REEL 182
NORWICH BULLETIN
(NORWICH, CT)

FEB 1, 1929-
FEB 28, 1929

BIBLIOGRAPHIC HISTORY

TITLE:	NORWICH BULLETIN
OCLC NO.:	8766538
ON SUNDAY PUBLISHED AS:	NORWICH SUNDAY RECORD, <JULY 1, 1934>-MAY 12, 1957
	NORWICH BULLETIN-RECORD, MAY 19-26, 1957
	NORWICH BULLETIN RECORD, JUNE 1957-MAR. 15, 1981
	SUNDAY BULLETIN, MAR. 22, 1981-
VARIANT TITLES:	MORNING BULLETIN, WEEKLY COURIER, <JUNE 18, 1896-JULY 5, 1900>
	MORNING BULLETIN, <AUG. 30, 1900>-JUN. 7, 1904
	NORWICH BULLETIN AND COURIER, JAN. 8, 1904-NOV. 19, 1930
	NORWICH BULLETIN, NORWICH COURIER, NOV. 20, 1930-MAY 30, 1944
BEGAN PUBLICATION:	IN 1895
PLACE OF PUBLICATION:	NORWICH, CT
FREQUENCY:	DAILY (EXCEPT SUNDAY), 1895-NOV 1, 1930
	DAILY, NOV 2,1930-
EVENING EDITION:	NORWICH EVENING RECORD, NOV. 1927-JUNE 27, 1952
SEMIWEEKLY EDITION:	NORWICH COURIER, <MAR. 12, 1901>-OCT. 1927
WEEKLY EDITIONS:	NORWICH WEEKLY COURIER, <1895>
	NORWICH BULLETIN, NORWICH COURIER, COOLEY'S WEEKLY, NOV. 5, 1927
	NORWICH COURIER-COOLEY'S WEEKLY, NOV. 11, 1927-OCT. 1930
PRECEDING TITLE:	NORWICH MORNING BULLETIN
ABSORBED:	NORWICH COURIER - COOLEY'S WEEKLY, OCT. 31, 1930
	NORWICH EVENING RECORD, JUNE 1952
	NEWS (GROTON, CONN.), APR. 1978

CONDITION NOTE

Reel # 182

The following flaws or defects occur in the original newspapers on this reel of microfilm. The existence of these problems means that some text is missing or may be difficult to read.

Occurs		Condition	Explanation
Rarely	Often		
		Mutilation	articles cut out or portions of pages or text missing
		Print cut off edge	portions of text cut away along margins
	✓	Printing creases	blank streaks across portions of text
		Wrinkled pages	uneven page surfaces may somewhat distort appearance of the text
	✓	Previous repairs	old tape or other repair covers the text
	✓	Blurred print	portions of text difficult to read or illegible
	✓	Light print	light or faded ink is hard to read on the original
	✓	Bleed-through	heavily inked words or images are seen through the back of the page
		Dark print	dark or heavy ink is hard to read on the original
		Aged paper	exposure to light and air causes paper to turn brown, especially along the edges, making portions of text difficult to read or illegible
✓		Stains or spots	portions of text are obliterated or may be difficult to read

FROM THE ORIGINAL NEWSPAPERS OWNED BY:

CONNECTICUT STATE LIBRARY
AND
NORWICH BULLETIN

FILMED AS PART OF THE CONNECTICUT NEWSPAPER PROJECT,
A PARTICIPANT IN THE UNITED STATES NEWSPAPER PROGRAM

FUNDED IN PART BY:
THE NATIONAL ENDOWMENT FOR THE HUMANITIES
AND
THE CONNECTICUT STATE LIBRARY

COPYRIGHT STATEMENT

The copyright law of the United States - Title 17, United States Code - concerns the making of photocopies or other reproductions of copyrighted material.

Under certain conditions specified in the law, libraries and archives are authorized to furnish a photocopy or other reproduction. One of these specified conditions is that the photocopy or other reproduction is not to be "used for any purpose other than private study, scholarship, or research." If a user makes a request for, or later uses, a photocopy or reproduction for purposes in excess of "fair use," that user may be liable for copyright infringement.

This institution reserves the right to refuse to accept a copy order if, in its judgement, fulfillment of the order would involve violation of the copyright law.

FEB

1929

APPLIED IMAGE, Inc
1653 East Main Street
Rochester, NY 14609 USA
Phone: 716/482-0300
Fax: 716/288-5989

REDUCTION RATIO

16X

IMAGE EVALUATION
TEST TARGET (QA-4)

COMPLIES WITH MIL-M-9868D FORMAT

MAXIMUM DOCUMENT DIMENSIONS
18.75 X 22.625 IN.

16

8″

Norwich Bulletin

1790 1929

VOL. LXXI—No. 28 | POPULATION 30,689 | NORWICH, CONN., FRIDAY, FEBRUARY 1, 1929. | SIXTEEN PAGES — 124 COLUMNS | PRICE TWO CENTS

HOUSE OPPOSED TO ADDING $24,000,000 TO DRY FUND

The House Yesterday by a Vote of 240 to 141 Sent the Bill Carrying the $24,000,000 Increase For Prohibition Enforcement to Conference With the Senate—The House Previously Had Defeated a Motion Designed to Prevent the Matter From Going to Conference—Vote Showed a Split in What Have Been Regarded in the Wet and Dry Camps—Matter Will Be Fought Out Between Senate and House.

WASHINGTONN, Jan. 31—(AP)—The first test of strength in the house on the proposal to add $24,000,000 to the prohibition enforcement fund resulted today in a victory for those who have inclined to the views of Secretary Mellon that the money should not be appropriated without a definite plan of allocation.

By a vote of 240 to 141, the house rejected a motion designed to prevent the deficiency supply measure, to which the huge dry law enforcement item was added by the senate last week, from going to conference. A few minutes later without a record ballot it overrode the opposition of those claiming for immediate approval of the item and sent the bill to conference.

As a result of this ballotting the measure now will be placed in the hands of a conference committee on which the house and senate will have equal representation. It is believed by some house members that in view of the large vote by which the senate approved the proposal the senate conferees will insist upon its retention. Whether this is done, it is regarded as possible that other votes will be necessary in at least one of the two houses before the question finally is disposed of.

The amendment specifically would provide for expenditure of the money under direction of the president.

The house vote today saw a division of party lines and also found a split in what heretofore has been regarded as the wet and dry camps in the house. The ballot was taken late in the day after several hours of debate in which the membership participated freely.

Two days ago an attempt to send the measure to conference resulted in a mix up in parliamentary procedure and adjournment was taken to solve the parliamentary situation. The problem was turned over to the rules committee which group approved a resolution to provide for sending the bill to conference and it was this resolution which was approved by a viva voce after those anxious to block such action had lost out on the record ballot.

The motion designed to keep the bill from conference found 194 republicans lined up with 45 democrats and one socialist, Berger, of Wisconsin, in opposition. The move was supported by a combination of ten republicans, 129 democrats and the two farmer labor members, Cares and Kvale, of Minnesota.

In addition five republicans and three democrats were paired against the motion which one republican and seven democrats were paired in its support. This accounted for 397 of the authorized membership of 435. Of the remainder, Speaker Longworth voted present—he has a vote only in case of a tie—and 32 were unaccounted for. There are five vacancies.

During debate on the proposal the charge was made on the republican side of the chamber that the move to turn $24,000,000 over to the president—and because of the short time remaining of the Coolidge administration most of the expenditure undoubtedly would have to be made by Herbert Hoover—was a political gesture to "rehabilitate democrats in the minds of their own constituents."

Democrats, on the other hand, chided republican drys and charged that they were in a position of refusing to trust the president-elect with "the money to carry out the noble experiment." They declared that officials of the prohibition enforcement bureaus had testified that they did not have sufficient funds to enforce the law.

MORE ABOUT THE AIMEE M'PHERSON KIDNAPING CASE

LOS ANGELES, Cal., Jan. 31—(AP)—The inquiry of a state legislative committee into the $2,500 check given Superior Judge Carlos S. Hardy by Aimee Semple McPherson became deeply enmeshed in the Angelus temple leader's kidnaping episode today. The inquiry is to determine whether impeachment proceedings are to be filed against the jurist.

Three of five witnesses appearing at the morning session testified to funds expended, threats made and advices offered in connection with the mysterious seaside cottage at Carmel, Cal. There the evangelist is accused of having visited with her temple radio man, Kenneth G. Ormiston, when she claimed she was held a captive in the desert by two abductors.

Robert W. Bryden, a Pasadena, Cal., merchant, testified that while he was a member of the county grand jury which two years ago investigated Mrs. McPherson's kidnaping, Judge Hardy warned him to "lay off the Aimee case."

Bryden's testimony was preceded by that of a private detective, James W. Buchanan, who said Judge Hardy, Arthur Veitch, Mrs. McPherson's attorney, and Mrs. Minnie Kennedy, her mother, had employed him to investigate the cottage at Carmel.

Buchanan said Mrs. Kennedy had paid him $250 and that either she or Judge Hardy paid the final bill. What he learned at the cottage was not disclosed, but eight reports were made either to Judge Hardy or Veitch, Buchanan said.

DENIED IMPLICATION IN "TIP OFF" OF BREWERIES

COLUMBUS, Ohio, Jan. 31—(AP)—State Treasurer Bert B. Buckley, took the witness stand today in his trial in federal court for attempted bribery and conspiracy to violate the prohibition law and denied that he had any criminal connection with an alleged plot to "tip off" Cincinnati breweries of impending federal inspections.

Buckley declared that the plot, which the government claims was designed to warn the breweries to get rid of their illicit beer was suggested to him last October by John F. Eckhart, assistant federal prohibition administrator for the Ohio-Indiana district.

Eckhart is the man to whom Buckley is alleged to have offered $300 a month for advance information of federal inspection, for which the breweries, in turn were to pay $5 for each half barrel of illicit beer produced.

REVOLT IN SPAIN HAD EXTENDED TO THE NAVY

BORDEAUX, France, Jan. 31—(AP)—Reports that the Spanish plot had ramifications in the navy seemed confirmed by news reaching here today from the frontier of the arrest of Naval Lieutenant Angel Rizo on charges of being implicated in the movement. The arrest was made on board the cruiser Don Blas Lezo in the harbor of Cartagena.

Previous reports had indicated that the revolt was primarily one of artillery officers dissatisfied with conditions in the army.

MARSHAL FOCH HAS BEEN SENT BACK TO BED

PARIS, Jan. 31—(AP)—Marshal Ferdinand Foch was sent back to bed today by his physicians but it was said at his home tonight that the setback was only slight. It was stated that he had caught a slight cold, the weather having been extremely changeable in the last few days.

The doctors orders were that he abandon his practice of sitting up or walking around the house at intervals during the day.

PROPRIETRESS OF TAVERN WAS STRANGLED TO DEATH

PORTLAND, Me., Jan. 31—(AP)—With a rope pulled twice around her neck and tied with a double knot, causing strangulation, the body of Mrs. Pauline Zimmerman, 45, was found late today in a room on the second floor of Liverpool tavern, of which she was proprietress, at 1 Commercial street, on the waterfront. Police, who found evidences of a struggle, declared she was murdered.

Silence of a parrot in the victim's store led to discovery of her body two hours after she was said to have been seen alive by Louis Bernstein, keeper of an adjoining store.

An officer, Thomas Conley, stepped into Mrs. Zimmerman's store on the first floor of the tavern at 3:20 o'clock. He was struck by the absence of the shrill whistle with which he usually is greeted. The bird simply bowed its head.

Suspicious of the absence of the woman, he started to search the tavern, with an insurance man whom he summoned. Opening the unlocked door of a room, they found her fully clothed body on a bed. A pillow had been pushed down on her face. Then the rope which Medical Examiner Francis A. Forgione later said caused strangulation, was discovered.

The police were puzzled to find a motive for the crime. It was not known whether money had been taken from the cash register.

MRS. LEBOUEF AND DREHER PREPARE FOR EXECUTION

FRANKLIN, La., Jan. 31—(AP)—Mrs. Ada Bonner Lebouef and Dr. Thomas E. Dreher prepared tonight for a murderer's death on the gallows tomorrow for killing the woman's husband.

They were sentenced to hang for killing James E. Lebouef, superintendent of the Morgan City branch of the Louisiana Public Utilities company on the night of July 1, 1927. The state contended they murdered Lebouef so he would not interfere with their love affair.

The long legal fight to save the condemned pair from the gallows, which was carried twice to the United States supreme court, was climaxed at New Orleans today when Judge Wayne Borah of the United States district court and the United States circuit court of appeals both refused to interfere with the executions.

That left Governor Long as the only avenue to save them and he promptly announced that he had reviewed the case thoroughly and did not intend to take further action.

Thus it appeared tonight that the woman and physician who already have received three reprieves, were doomed to die tomorrow between noon and 3 p. m., the time set for the execution by the governor.

SENATE PASSED BILL TO AMEND THE JUDICIAL CODE

WASHINGTON, Jan. 31—(AP)—The senate today passed and sent to the house a bill to amend the judicial code to provide that terms of the district court in New Hampshire shall be held at Concord on the second Tuesday of January, the last Tuesday in April and the first Tuesday after the second Monday in November and at Littleton on the first Tuesday after the third Monday in September instead of times formerly provided in the code.

ATTEMPT TO ASSASSINATE REPRESENTATIVE OF POPE

LONDON, (By telephone from Madrid)—Jan. 31—(AP)—An unsuccessful attempt was made tonight to assassinate the diplomatic representative of the pope while he was walking in the grounds of the royal palace. The assailant escaped after firing four shots which went wild. It was supposed that he mistook the priest for someone else.

CABLED PARAGRAPHS

PARIS, Jan. 31—(AP)—Ratification of the Kellogg pact by the French parliament is generally expected within a fortnight.

LONDON, Jan. 31—(AP)—Robert Montgomery Horne Payne, prominent British financier who took an active interest in the building of the Canadian Northern railway, died here yesterday.

LONDON, Jan. 31—(AP)—A message to the Daily Mail from Warsaw states that the entire Lithuanian army is hostile to Premier Waldermaras. It says that an open insurrection is expected hourly.

LONDON, Jan. 31—(AP)—An Exchange Telegraph dispatch from Riga says that the former Lithuanian chief of staff, Plechavitschius, has been arrested at Kovno charged with leading a plot to assassinate Augustine Waldermaras, premier of Lithuania. Eighteen army officers were arrested at the same time on a similar charge.

FEAR GIRL HAS BEEN KIDNAPED AND SLAIN

TERRE HAUTE, Ind., Jan. 31—(AP)—Over a terrain marked in places by pre-historic mounds in which red men laid away their dead tribesmen, there tramped today a band of white men searching for the body of Edith May Dierdorff. Edith, a 10-year-old girl, has been missing from her humble home in West Terre Haute since last Sunday.

Edith is believed to have been kidnaped and slain. A blood-stained sack in which she had been carrying newspapers was found Monday beneath a highway bridge 40 miles south of here. A grocer has told police that the child purchased chewing gum in his store last Sunday and then climbed into an automobile with a man who apparently was waiting for her.

The drifted snow that softened the irregular lines of an ugly rock-scarred landscape was kicked aside today by hundreds of boots worn by the searchers who believed that somewhere, in a thicket perhaps, would be found Edith's body.

Overhead two airplanes circled about while men in the cockpits stared through binoculars seeking a spot on the landscape that might aid the searchers on the ground.

The air also carried radio appeals from Jack Smoch, Terre Haute police chief, requesting all who could to assist in the search.

The hunt covered a territory many miles in extent.

BILL WOULD DO AWAY WITH COUNTY CORONERS

HARTFORD, Jan. 31—(AP)—County coroners would be abolished as an outworn and expensive institution and their duties transferred to the state police department by the terms of a skeleton bill, introduced in the house of representatives today by Elwyn T. Clark, of Haddam, house chairman of the appropriations committee, and a member of the state board of finance and control. A detailed bill will be filed later with the judiciary committee to which the skeleton measure introduced today was referred.

Coroners are paid on what amounts to a "piece-work" basis at the rate of $20 a day, and, although $170,000 was appropriated for the payment of these officials for the present biennial period, eight of the nine coroners now have requests for deficiencies, totalling $18,287, now pending before the appropriations committee, Mr. Clark pointed out.

TO REMOVE KING GEORGE TO THE CRAIGWEIL HOUSE

LONDON, Jan. 31—(AP)—Plans for removing King George from his sick chamber in Buckingham palace to Craigwell house on the Sussex shore went ahead rapidly today. Queen Mary visited Craigwell and it was announced this evening that if the weather continues good the king would start on Thursday of next week. He will travel by automobile.

Lord Dawson of Penn, the king's physician, visited the palace twice today but issued no bulletin. It was stated that the royal patient continued to improve steadily.

SUSPENDED AS MEMBER OF MASSACHUSETTS BAR

BOSTON, Jan. 31—(AP)—Nils T. Kjellstrom, of Worcester, was suspended from practice as a member of the Massachusetts bar by Judge Whiting in Suffolk superior court today. The suspension becomes effective tomorrow and will be for one year.

It was charged that Kjellstrom acting as counsel received $300 that should have become part of an estate and that he failed to account for its receipt to the administrator of the estate who was subsequently removed. The administrator discovered Kjellstrom's connection with the affair and disbarment proceedings were started.

ASK HIGHER TARIFFS ON COTTON MANUFACTURES

WASHINGTON, Jan. 31—(AP)—Higher tariffs on cotton gloves, hosiery, blankets, handkerchiefs and other manufactured cotton articles, were sought by a dozen witnesses appearing today before the house ways and means committee, considering the tariff revision.

Meyer Kraushear, New York, filed a brief on behalf of handkerchief manufacturers, in which increased protection was sought for all kinds of handkerchiefs. Imports from Europe were growing more and more each year, he said, while values per unit have declined with a consequent demoralization of the American market.

MISS RUTH M'CONNELL WEDS KENNETH B. COULTER

INDIANAPOLIS, Ind., Jan. 31—(AP)—Miss Ruth McConnell, 26-year-old art and music student, and Kenneth B. Coulter, of Clifton Springs, N. Y., were married here about 4 o'clock this afternoon by the Rev. Edwin W. Dunlavy, pastor of Roberts Park M. E. church.

MRS. MILLER GRANTED RIGHT TO APPEAL LIFE SENTENCE

LANSING, MICH, Jan. 31—(AP)—The supreme court late today granted Mrs. Etta Mae Miller, Lansing woman, now serving a life sentence in the Detroit House of Correction on a fourth liquor felony conviction a writ of error to appeal her sentence.

NEGRESS FATALLY INJURED BY A HIT-AND-RUN DRIVER

MELROSE, Mass., Jan. 31—(AP)—Marcia Graye, 23, of Revere, a Negress, was found fatally injured, presumably by a hit-and-run motorist, on a street here tonight. She died in the office of a physician.

Women Win Laurels In Aviation World

Elsanor Smith Establishes New Solo Endurance Flight Record For Women.

ROOSEVELT FIELD, N. Y. Jan. 31—(AP)—Two women, one a flying flapper and a flying cashier, won laurels today on Long Island flying fields. One established a new endurance record for women and the other probably saved her own life by quick thinking in the air.

Early this morning 17-year-old Eleanor Smith came down out of the chill skies at Mitchel field with a new solo endurance flight record for women to her credit. She had been aloft 13 hours, 16 minutes and 45 seconds, beating the record held by Miss Bobbie Trout, of California, by one hour, five minutes and 45 seconds.

This afternoon, Miss Viola Gentry, an older but no less daring aviatrix than Miss Smith, set about winning back the endurance record she held until Miss Trout took it away from her, and so won her laurels even though she didn't win the record.

Miss Gentry, who is known as the flying cashier because she has worked in restaurants to get the money to finance her flying, crashed in a practice hop preparatory to beginning her endurance flight but by presence of mind saved her life.

With a half load of fuel she roared down this field's famous trans-Atlantic runway and out into the air just before reaching the treacherous gully in which Rene Fonck piled up his ship at the start of a flight to France two years ago last September. But she was still low and as she passed over the gully her plane staggered in the upward currents of air that often shoot up at the juncture of Roosevelt and Curtis fields.

Miss Gentry at this point apparently made a mistake in judgment, turning her plane down wind and so losing the lifting assistance of a head wind. This caused the ship to slide and fall.

Keeping her composure the woman pilot cut her ignition switch, thus keeping her plane from catching fire at the crash and causing a repetition of the Fonck tragedy. That plane burst into flames and two men were killed.

Miss Gentry's plane was badly damaged, so badly that it will take at least a week to repair it.

ALONGSIDE DISABLED NORWEGIAN FREIGHTER

NEW YORK, Jan. 31—(AP)—The Merritt-Chapman, Scott company received a wireless today from its wrecking steamer Relief that the Relief was alongside the disabled Norwegian freighter Fernlane 1,600 miles off shore and had her in tow for Newport News, Va.

The Fernlane reported on Jan. 24 that her rudder was gone and her stern frame broke. The Relief left Norfolk at once. It was thought it would take from 10 days to two weeks to tow the freighter in.

The Norwegian craft is a steel ship of 4310 gross tons, 376 feet long. She was bound from Vladivostuck via San Pedro for Aarhuus.

FIRE FATAL TO TWO OF CREW OF DOLLAR LINER

JERSEY CITY, N. J., Jan. 31—(AP)—Two men were dead and five were in hospitals tonight as the result of a fire in the crew quarters of the Dollar liner President Johnson, tied up at the foot of Twelfth street.

A four hour fight placed the blaze under control early today. Although damage was slight, departure of the vessel on a round-the-world tour was postponed until tomorrow.

The dead are: Stanley Horton, of Alameda, Calif., and Benjamin Krynck of Rome, N. Y., both junior engineers. Horton lost his life when he returned to the quarters to rescue his clothing. Krynck was burned to death in his bunk.

CAPT. FRIED HAS RECEIVED THOUSANDS OF LETTERS

NEW YORK, Jan. 31—(AP)—Capt. George Fried, who has received thousands of letters and telegrams congratulating him on rescuing the crew of the Florida, announced tonight that he will make an effort to answer each message personally as soon as he returns from his good-will tour of the country. Lack of time makes it impossible for him to attend to his mass of correspondence now, he said.

Captain Fried had not been informed officially tonight of the intention of the Merchant Fleet Corp. not to ask him to make a tour of the country before returning to his command on the liner America. If, as seemed probable tonight, his trip will not extend beyond Washington, it is likely that he will return to his home here for a rest and to attend to his correspondence.

OFFER OF $3,000 REWARD IN JACKSON MURDER CASE

HARTFORD, Jan. 31—(AP)—Lieut. Gov. Rogers, acting governor in the absence of Gov. Trumbull in Florida, today formally offered a reward of $3,000 for the arrest of the slayer of County Detective Jackson. The reward is the maximum permitted under the law.

OBITUARY

Alexander T. Brown

SYRACUSE, N. Y., Jan. 31—(AP)—Alexander T. Brown, president of the Brown-Lipe Gear Co. and well known for his inventions, including L. C. Smith shotgun and Smith-Premier typewriter died tonight in his 80th year.

Earl of Durham

DURHAM, England, Jan. 31—(AP)—The Earl of Durham, well known as a sportsman before the war, died today after an attack of influenza in Lambton castle, the historic home of his family. Despite his advanced age of 74 years, the earl had held the title only five months. He succeeded last September his twin brother.

The earl, a member of the Jockey club since 1897 as the Honorable Frederick William Lambton, was a well known rider to the hounds and raced for many years before the war but recently had been inactive on the turf. He sat in the commons as liberal member from South Durham from 1880 to 1885 and a defeat re-entered in 1900 as a liberal unionist for Southeast Durham, holding his seat for ten years.

The new earl will be the eldest son, John Frederick Viscount Lambton. He is 48 years of age.

Bills Pouring In To General Assembly

Before Quitting Time Today the Number Will Have Far Exceeded the 1,400 of 1927.

STATE CAPITOL, Hartford, Conn., Jan. 31—(AP)—Beginning with indications that fewer bills would appear than on the corresponding day of previous sessions, the general assembly today saw a record introduction of measures, giving promise that by closing time tomorrow, the number offered this session will have far exceeded the 1,400 of 1927. For the first time since the 1929 session began, bills poured in when both bodies reconvened after five minute recesses.

A few legislators showed they had made an effort to keep within reasonable proportions the flood of bills likely tomorrow, by presenting individually as many as possible today. Their efforts were not enough, however, to shorten the comparatively long sessions today.

Two bills, among many on a related subject, came into the house which, if enacted, would have a marked effect on the viewpoint of motorists. One would increase the speed limit outside cities and towns to 35 miles an hour and make, in the words of its author, Mr. Matthies, of Seymour, "a general nuisance of anyone driving slower than that in open country," and therefore subject to fine or imprisonment.

The other bill, offered by Mr. Palmer, of North Stonington, would increase the gasoline tax from 2 to 3 cents, one third the total revenue thus derived to be refunded to municipalities in proportion to area.

Mr. Matthies was the author also of a bill making Wednesday a legal half holiday for stores in July, August and September, and prohibiting other special closing days or half days.

Aimed at preventing "petty graft" or "fraud," was a bill which would make subject to fines of $500 to $1,000 bank directors or trustees, who take "compensation" for indorsing papers discounted by their banks.

Besides the gasoline tax and speed limit bills, there were a half dozen others, of Mr. Matthies' authorship—one would cause forfeiture of a truck driver's license if he took out his vehicle without first having his brakes tested; another would prohibit red and green advertising lights on highways because motorists confuse these colors with traffic lights. Also, helpful to drivers would be the proposed legislation that requires municipalities to designate trunk line highways, as would that requiring that obstructions on highways be painted white and that prohibiting the dumping of refuse, including picnic rubbish, on highways.

Ranking in number with the motor vehicle bills, were the fish and game. One authorizes the fish and game board to restrict or prohibit fishing in any feeder stream or pond. Another restricts hunting and setting of traps by requiring persons using them first obtain permission from owners of land on which traps are to be set. Others authorized landowners to shoot deer for domestic use, but prohibiting the use of traps, snares, salt licks or other devices for the purpose of injuring or killing deer; made a closed season for fur-bearing animals, except as already otherwise provided, from November 24 to October 7, and a closed season for partridge or ruffed grouse and male pheasants between the same dates.

The appropriations committee, the only committee transacting business this week, other than those which organized, considered this afternoon the $2,500,000 appropriation for the proposed state office building near the capitol.

Tomorrow will be the first Friday on which the general assembly has gathered. It will mark the close of one phase of legislative business, introduction of bills, and the opening of the other phase, committee hearings and general assembly action.

FEBRUARY 15 PROCLAIMED AS MAINE MEMORIAL DAY

HARTFORD, Jan. 31—(AP)—Friday, February 15, was designated as Maine Memorial day, and suitable exercises in the schools of the state are directed to be held on that day in a gubernatorial proclamation issued today.

The text of the proclamation is as follows:

"Pursuant to the statute which properly directs a day to be set aside in memory of the tragic event which precipitated the Spanish war, I designate Friday, February 15, next, as Maine Memorial day, and I direct the observance of the occasion in all of the public schools of the state, by suitable exercises, according to law. May these exercises recall to mind that in honoring the first dead of the Spanish war, we commemorate also those great principles to which their sacrifice is a splendid and enduring monument. May we always cherish the tradition of liberty and justice, and take strength and wisdom from the strong souls who have gone before."

MILLION ENDOWNMENT GIFT TO YALE NURSING SCHOOL

NEW HAVEN, Jan. 31—(AP)—One million dollars to the nursing school at Yale university by the Rockefeller foundation as an endowment gift, was announced by President James Rowland Angell, of the university today.

Regarding the gift President Angell said, "Coming as it does at the end of a five year trial period this gift is of great significance. It means that a novel experiment has proved a success, and an educational program for nurses, comparable to that offered in medicine, law, and engineering, is placed on a stable and permanent basis."

Among the features of the plan which has received the endorsement of the Rockefeller foundation, are the high admission requirements; a curriculum emphasizing study of fundamentals as well as practical training; tuition fee by students; and maintenance furnished by hospital during service in the wards.

PRESIDENT OF AMERICAN CARNATION SOCIETY

LANCASTER, Pa., Jan. 31—(AP)—George H. Buxton, of Nashua, N. H., was elected president of the American Carnation society at the banquet which closed the convention of the organization here tonight. S. J. Goddard, of Framingham, Mass., was elected treasurer and Ray Howard, of Milford, Mass., and Oren F. Whitney, of Biddeford, Me., were made directors.

BRIEF TELEGRAMS

Eileen Sedgwick, 26, motion picture actress, and Clarence D. Hutson, 33, wealthy real estate dealer, applied for a marriage license at Los Angeles.

Philip A. Crane and Ernest E. Wilkins are being held at New Britain, under $2,500 bond as fugitives from justice at the request of the Boston police

Increased sales during December by wholesalers and chain and department stores are reported in the monthly review of the Federal Reserve bank of New York.

Fannie Bubinoff, 25, of Stamford, was taken to the Stamford hospital in a critical condition, after being struck by an automobile operated by John Epps, a Negro.

The International Bible Students' association of New York and London, today filed a bill in equity against radio station WCSH, Portland, Maine, alleging breach of contract.

The charge of assault with intent to kill his wife, against Walter McMahon, once a Yale oarsman, was nolled at Painesville, O, and he was released to return to his country home.

The steamer Middletown of the Hartford and New York Transportation company, will make her last run for the season from Hartford Saturday afternoon at 4 o'clock.

Mexico occupied fourth place among oil producing countries of the world in 1928 said a report made public today by Ramon de Negri, secretary of industry, commerce and labor.

Five of the most powerful sugar cane growing and grinding concerns in Cuba, all financed by New York capital, have joined in pooling 2,500,000 tons of sugar on a cooperative basis.

William Preston Gibson, playwright and holder of the French cross of war, said through counsel in New York, that last year he had asked the secretary of the navy to investigate charges that he raised a check in Shanghai.

Unless relatives or friends claim before today the body of Albert Southwick, 73, said to be an author and a member of the British nobility, it will be buried in a pauper's grave in New York.

William Jennings Bryan, Jr., son of the late commoner, and Mrs. Ellen Bent Balinger, were married in Los Angeles, and left shortly afterward by automobile on a three weeks' honeymoon.

Formation of the Alleghany corporation, to take over holdings of O. P. and M. J. Van Swergin in five eastern railroads formally was announced in connection with a $35,000,000 bond offering.

Judgments totalling approximately $6,000,000 against S. I. Dodds, planter, bank director and sportsman, were awarded on a directed verdict to eleven banks in federal court in Clarksdale, Miss.

An automobile truck owned by James J. Minnehan, was ordered forfeited to the government in federal court in Boston, when a jury found that the truck had been used to conceal taxable liquor.

Coroner L. A. Smith, in a finding, held John Swol, 16, of Middletown, criminally responsible for the death, which occurred in Middletown hospital Jan. 26, of William J. Underwood, 5, struck while coasting.

Rear Admiral Franklin J. Drake, retired, died in Washington at his home after a short illness. He was 84 years of age, and was one of the few surviving officers who served on the old American frigate "Constitution."

Friends and political supporters of Representative Pietro Diana, of New Haven, will give him a testimonial dinner in the Hotel Gard, New Haven, Sunday night, in commemoration of his first session as a legislator.

Colonel Charles Lindbergh, who is to pilot the first air mail plane from Miami to Panama on Feb. 4, in an extension of the international air communications routes that have their hub in Miami, will arrive in Miami by airplane Saturday.

Carleton P. Schaud, of St. Paul, Minn., was elected president of the National Association of Merchant Tailors at the closing session of its annual convention in Philadelphia. Chicago was chosen as next year's convention city.

Leo and Arthur Landry, fugitives from a prison colony in Massachusetts, were bound over to the February term of the superior court, in a special session of the city court in Norwalk. They were charged with theft of an automobile and burglary.

Warning that the money market may be subjected to sudden changes in conditions and in call rates because of increased loans by individuals, domestic corporations and foreign banks was sounded yesterday by the Federal Reserve bank of New York.

Charles E. Manes, 51, of New York, who police said had been involved in a robbery of the Mark Twain home, in Reading, Conn., in 1903, was sentenced to 10 years in state prison, in Cambridge, Mass., when found guilty of porsessing burglar's tools.

Open warfare against what she termed the "czardom" of Ruth Hanna McCormick, Illinois congresswoman, in state republican politics, was declared in Springfield, Ill., by Lottie Holman O'Neill, of Downers Grove, Ill., first woman state representative.

Loans to brokers and dealers held by New York Federal Reserve member banks for the week ending January 30, were announced by the Federal Reserve board today as $5,559,000,000, a new high record, representing an increase of $116,000,000 above the preceding week.

Miss Katherine M. Keenan, pretty telephone operator at the Claridge hotel, New York city, entered suit today for $50,000 damages, charging Charles M. Maykel, son of M. . Maykel, president of the Maykel Automobile company of Worcester, with breach of promise to marry.

Hector Greenwood, 40, a veteran of the World war, is in a critical condition at the Hartford hospital, and his brother, Arthur N. Greenwood, 25, employed in the composing room of the Hartford Courant, is under arrest and held under bond of $2,000 as the result of a fight.

ROCKEFELLER, SR., AGAINST RE-ELECTION OF STEWART

Senior Rockefeller in Accord With His Son in the Latter's Efforts to Oust Stewart From Chairmanship of the Standard Oil Company of Indiana—Refutes Statement That He Would Be Pleased With the Reelection of Stewart—Owns No Stock in the Standard Oil of Indiana.

NEW YORK, Jan. 31—(AP)—John D. Rockefeller, Sr., today issued a statement through his New York office saying that he agreed with his son in the latter's efforts to oust Col. Robert W. Stewart from the chairmanship of the Standard Oil Company of Indiana.

"The press has several times reported a statement from Colonel Robert W. Stewart to the effect that Mr. John D. Rockefeller, Sr., would be pleased by the reelection of Colonel Stewart as a director of the Standard Oil Company of Indiana," the statement said.

"Mr. Rockefeller, Sr., has been informed that many people in the west have been misled by this report. For this reason Mr. Rockefeller, Sr., thinks it necessary to make this statement.

"Mr. Rockefeller, Sr., owns no stock in the Standard Oil Company of Indiana. He feels that his son has proceeded only with the earnest desire to do that which will be best for the trust welfare of the Standard Oil Company of Indiana, and for large corporate interests in general. Mr. Rockefeller, Sr., agrees with his son and does not see how his son could have done otherwise. He has proceeded with deliberation and patience and with the utmost consideration for the feelings of all parties concerned. It has been an unpleasant duty for him, but one which in all good conscience he could not shirk."

HELD IN CONNECTION WITH DEATH OF ANTHONY CHIAMPA

BOSTON, Jan. 31—(AP)—Four men and a girl were in police custody tonight as District Attorney William J. Foley pressed the investigation into the death of Anthony Chiampa, 19-year-old gunman, found slain with three bullet wounds, in a Revere barn. Each person held was believed by police to have information which would assist in determining the movements of Chiampa in the hours which directly preceded his death.

The girl held was Christine Donovan, 19, of Lowell, Chiampa's sweetheart, with whom police said he lived in a West End apartment. Under questioning by Foley, she said she last saw Chiampa about 7 p. m. last Tuesday night, the night he was slain. After he left her, she said he went to a pool room in the North End, from which police have learned, he went to his death. She was held as a material witness.

Joseph Scopa, alleged accomplice of Chiampa in a safe breaking attempt, surrendered to police tonight after he had been sought for several days on a default warrant. He was wanted because police suspected Chiampa had been slain after he had indicated a willingness to become a state witness in the trial of both he and Scopa for the safe job. Scopa fled during the trial and his whereabouts were unknown until his counsel arranged for his surrender tonight.

GOV. JOHNSTON PLEADED NOT GUILTY OF CHARGES

OKLAHOMA CITY, Jan. 31—(AP)—Declining to seek the advantage of technicalities, Henry S. Johnston, suspended governor, through his counsel pleaded not guilty today before the senate court of impeachment on charges preferred by the house of representatives, and the date of his trial was set for Feb. 11. It previously had been announced that demurrers to the house charges would be presented to the senate court.

After the brief hearing today, however, Johnston revealed that he had opposed this plan of his counsel and insisted that the 11 charges be heard on their merits. By common consent, the charges were consolidated, although Johnston was not scheduled to plead to three of them until Feb. 5, and the trial was set.

There was little change today in the trend of investigation attendant to the impeachment proceedings.

ARREST OF BURGLAR SUSPECT IN BOSTON

BOSTON, Jan. 31—(AP)—A series of robberies in homes of the exclusive Beacon Hill section, which had baffled the authorities for several weeks, were believed by police to be cleared up with the arrest tonight of John Williams, alias Wilson, 60-year-old resident of the Roxbury district.

Among the homes which police charged Williams with entering and robbing were those of former State Treasurer James J. Jackson, Samuel N. Felton, former Harvard football star, and Fred R. Curtis.

At the Jackson home jewelry worth about $1,000 was taken. Loot from the Felton home included silverware presented him by his team mates of the 1912 Harvard team.

COOLIDGE SOUTHWARD BOUND FOR SHORT STAY

EN ROUTE WITH PRESIDENT COOLIDGE TO MOUNTAIN LAKE, Fla., Jan. 31—(AP)—Leaving behind him the cold blasts of a Washington winter, President Coolidge was southward bound tonight to Florida for a brief stay in its warmer climate.

At Mountain Lake late tomorrow the chief executive will deliver an address dedicating the sylvan retreat which Edward W. Bok has fashioned into a bird sanctuary and public park and the singing tower with its carillon of bells which he has erected upon it. A few hours later Mr. Coolidge will begin the return journey to the national capital.

REJECTED U. S. PLAN FOR THE CONTROL OF OPIUM

GENEVA, Jan. 31—(AP)—What was known as "the American plan" for controlling the opium and narcotics evil was rejected today by the opium committee of the League of Nations. The committee decided by a vote of 7 to 4 that the plan was impossible of application.

China, Italy, France and Germany made up the minority. Their delegates advocated that the plan be included in the program for the next meeting of the committee in order to permit more exhaustive study of it in the interim.

MAN WAS KILLED IN GRADE CROSSING ACCIDENT

NEEDHAM, Mass., Jan. 31—(AP)—A man was killed and a woman was probably fatally injured, when their automobile was struck by a train at a grade crossing near the Charles river station of the New York, New Haven and Hartford railroad, here tonight. Both persons were unidentified.

MAY ADJUST DIFFERENCES IN THE SALVATION ARMY

LONDON, Jan. 31—(AP)—Commissioner Catherine Booth, eldest daughter of Gen. Bramwell Booth of the Salvation Army, in an interview tonight suggested that her father's supporters and the high council might yet reach an agreement concerning the administration. General Booth, she said will probably ask to be represented by counsel when the high council meets tomorrow.

The commissioner expressed the wish that the parties could reach an agreement "which would meet what the council wants, which is really the power to elect the successor of the general." One of the reasons given for the unwillingness of Bramwell to retire at this time is the agitation, which he believes began in America, on certain charges in the constitution of the army. The general believes that all officers and soldiers of the army should be consulted before such changes are made and his injunction petition which blocked the council was said to be an impersonal move.

Reviewing the condition of her father, Catherine said: "They now say it is entirely a question of health and it seems to me they should therefore hear medical experts. It seems a calamity that with all this going around the world they cannot think of some better plan. I think the high council may yet realize they have made a mistake."

PRESIDENT-ELECT HOOVER LANDS 45-POUND SAIL FISH

LONG KEY, Fla., Jan. 31—(AP)—President-elect Hoover today realized his long cherished ambition to catch a sail fish.

After less than half an hour's battle he landed one of the gamest fish found in Florida waters. It weighed about 45 pounds and was about six feet long.

The catch was made on the edge of the Gulf stream. Mr. Hoover had as his companions Associate Justice Harlan F. Stone, and Jeremiah Milbank, eastern treasurer of the republican national committee. Fishing from an arm chair, the next president trolled for an hour without making a strike. He had as bait a piece of bonita cut in the shape of a fish.

When the sail fish struck the president-elect let his line out rapidly and then as he felt the sail fish muzzling the bait line he made his strike. As his hook caught the sail fish leaped out of the water, then began a long run to escape.

Mr. Hoover let out his line rapidly; then checked as his sail fish turned and then ensued a battle of 25 minutes during which the president-elect brought into play all his lore as a fisherman before he landed his catch.

FREIGHT RAN WITH DEAD ENGINEER AT THROTTLE

BRYAN, Ohio, Jan. 31—(AP)—A through freight train on the Cincinnati & Northern line traveled for three miles between Bryan and the village of Ney today with a dead engineer at the throttle.

Harvey A. Freyermuth, 56, of Van Wert, a veteran train pilot, received his orders here today apparently in good health.

He threw open the throttle and the freight pulled out toward Ney, six miles away. About two miles from Bryan, Freyermuth died of an apoplectic stroke. But his body remained firm in its position in the cab, so much so that Fireman L. J. Hirsch, of Van Wert, was completely deceived.

Then Hirsch noted that the train passed a crossing and that Freyermuth did not sound the whistle. He kept on shoveling coal into the fire. Another crossing was passed without a whistle. When this happened a third time Hirsch tapped the engineer on the shoulder and his body slumped forward.

Hirsch then took the throttle himself and piloted the train into Ney.

TWO BILLS APPROVED BY LIEUT. GOV. ROGERS

HARTFORD, Jan. 31—(AP)—Lieutenant-Governor Rogers, as acting governor, today approved two bills which had been adopted by the legislature under suspension of the rules as emergency measures. One measure authorizes the Newington home for crippled children to use a part of the $300,000 building appropriation of two years ago for furnishing new buildings and the other measures exempts Tolland county, which has no democratic legislators this year, from the statute requiring county auditors to be of different political parties.

PREPARED TO PUT DOWN THREATENED WAHABI RAID

DASRA, Irak, Jan. 31—(AP)—The concentration of royal air force units and armored cars on the Koweit frontier to meet a threatened Wahabi raid apparently has had the desired effect. The assembled 600 tribesmen now are reported to have left the frontier zone presumably returning to their own people.

WILLIMANTIC

Office 824 Main Street Telephone 1131-2

SCORE OF REPORTERS COVERING JACKSON MURDER

(Special to The Bulletin)

WILLIMANTIC, Jan. 31—That interest in the murder of County Detective William E. Jackson and its attending mystery has reached out through Connecticut, Rhode Island and Massachusetts to a marked degree is indicated in the influx of over a score of newspapermen since the night of the shooting. Several of these representatives of large state papers in these states are remaining as guests at the Nathan Hale hotel for an indefinite period while others have returned to home duties while awaiting a "new break" in the investigation. Some of the out-of-town reporters dispatched to cover the murder had had occasion to meet and work with Detective Jackson during the trial of the Worcester "ice box" bandits in this city last September.

POLICE COMPLETELY BAFFLED IN JACKSON MURDER CASE

(Special to The Bulletin)

WILLIMANTIC, Jan. 31—No startling developments in the nature of an apprehension in the investigation of the slaying of County Detective William E. Jackson at his home Tuesday evening are to be expected until some time after the funeral Saturday according to a statement made today and credited to County Detective Edward J. Hickey of Hartford. Detective Hickey, who is heading the investigation into the killing of his intimate friend and co-detective, remains noncommittal as to any possible suspicion he may hold but it has been made known through authoritative sources that the state had no clues up to tonight. The probe into the mystery of the shooting continued with unabated vigor today. Detective Hickey remained in close touch during the day with State's Attorney Howard C. Bradford of Putnam and Prosecuting Attorney Harry S. Gaucher. He is being assisted in the investigation by Police Officer Arthur M. Hurley. Detective Roy H. Wheler of Monson, Mass., a friend of Jackson, came here today to join in the investigation. Wheeler is a special police investigator in Monson.

There is much general speculation on the fact that neighbors of the Jackson home apparently did not hear any unusual barking on the part of "Major" a large police dog kept on leash in the rear of the home, about the time of the murder. This would indicate the possibility that the murderer either avoided the rear of the house and did the shooting from within the kitchen or else was fairly familiar with the watchdog.

County Detective William E. Jackson will be accorded a full military funeral with services at the home on Saturday afternoon. Local military organizations including Company C, 169th Infantry, C. N. G., veterans bodies, fraternal and social organizations will participate. The Elks' ritual will be conducted. The services will be attended by hundreds including several state, county and town officials.

Appeal by State's Attorney.

The following letter was issued today by Howard C. Bradford, state's attorney, requesting the assistance of the public in running down the murderer of County Detective Jackson: "To the People of Willimantic and Vicinity: The state officials are doing all they can to trace out the guilty person connected with the death of William E. Jackson. We desire all the information which can be furnished, however meagre or seemingly unimportant it may be, and I give my assurance that anything communicated to me or any of the police officials will be duly investigated and given the consideration the facts disclosed warrant. Howard C. Bradford, state's attorney.

The first semi-annual Dollar day in Willimantic will be held in the near future according to plans now being worked by committees of the Merchants' bureau of the chamber of commerce. That the event will be one of unusually large proportions is indicated in the fact that it has been subscribed to by the largest number of merchants to ever participate in a similar sale. In inviting the people of surrounding towns to come to Willimantic for the bargain feast the merchants announced unlimited parking facilities with but two exceptions: the fire district on Bank street and the north side of North street. A list of the official Dollar day stores will be published in this newspaper next week.

Action on the death of Post Commander William E. Jackson was taken at the installation meeting of Augustus C. Tyler camp, No. 8, United Spanish War veterans held in the town building this evening. A letter of condolence, a copy of which was sent to the Jackson family was submitted by Adjutant Robert O. Snow. Commander John D. Gallivan will head a delegation of veterans to attend the services. Recently elected officers of the camp were installed tonight by Past Department Commander Frank P. Fenton.

James Davidson Dingwell of Pawtucket, R. I., will be the speaker of the evening at the annual supper get-together meeting of the chamber of commerce to be held at the Nathan Hale hotel next Tuesday night. During a business session President Frank P. Fenton and Secretary Earl J. Arnold will present brief reports. H. Clinton Lathrop will present the treasurer's report and the auditors, Herbert D. Pollard and Fred A. Sanderson will also report.

Mr. Dingwell, who was secured by the program committee consisting of James B. Fullerton, Oliver L. Willard and P. J. Twomey, is one of Rhode Island's most forceful speakers on business topics. He is widely known as the originator of the civic theatre movement much used in Americanization work. His subject will be The Challenge of the Unaccomplished.

OBITUARIES

Arthur W. Hibbard.

Arthur W. Hibbard, 70, was found dead in bed at his home in Windham this morning, the cause of death being pronounced as cerebral embolism by Medical Examiner Dr. Louis I. Mason. He was born in Windham, in October, 1858, a son of Wallace and Juliet Ladd Hibbard. The deceased leaves one daughter, Mrs. Howard Hartson of North Windham; a brother, Frank L. Hibbard of Central Falls, R. I., one sister, Mrs. Gertrude Newell, also of Central Falls; two grandchildren, and a great grandchild.

Mrs. Esther C. Copeland.

Mrs. Esther Caroline Copeland, widow of Charles Copeland, died in St. Joseph's hospital Wednesday night. She was born in England, February 8, 1846, a daughter of George F. and Caroline Hester King. Her survivors are: One daughter, Mrs. E. Byrd Freeman of this city; five brothers, Joseph B. King of Storrs, Edward King of Middletown, Walter E. King of Upton, Mass., Albert H. King of Hudson, N. H., and Frank L. King of Waterbury; two grandchildren and two great grandchildren. She was a devoted member of the Storrs church for many years.

Marie Theresa Coriaty.

Marie Theresa, five year old daughter of Aime and Rose Hamel Coriaty, died at the home of her parents, 22 Center street, Wednesday after a three days' illness. Besides her parents she leaves five brothers, Theodore, Leo, Sylvio, Odilo and Robert Coriaty, all of this city.

John F. Ashton of this city is one of the principal witnesses in the case of the Colts Firearms company versus the Wadsworth Manufacturing company of Kentucky now being tried before Judge Thomas in the federal court sitting in Hartford. The case has to do with an infringement on patent rights on safety devices for switch boxes. The patent is claimed as one of the plaintiff's inventions. Mr. Ashton has been called in on the case upon request of the inventor Mr. Sykes, to testify in the matter as an expert. Today was Mr. Ashton's second appearance on the witness stand in the matter. The case is an important one and the damages demanded by the plaintiff run into several thousand dollars.

FUNERAL.

Mrs. Walter E. Thompson.

The funeral of Mrs. Walter E. Thompson was held at the home, 178 Windham Road this morning with a requiem high mass following in St. Joseph's church at 9 o'clock. Rev. Charles M. Kelly was celebrant. The soloists were Miss L. Monica McKeon, Mrs. Henry Mathieu and Arthur J. Roy. The recessional was sung by the choir. Mrs. E. R. Portelance presided at the organ. The bearers were William A. Costello, Charles H. Beebe, Edmund R. Portelance, Charles M. Thompson, John J. Hoey and John F. Regan. Burial was in the new Willimantic cemetery. Arrangements were in charge of Killourey Brothers.

Herbert W. Apt of Fairview was fined $100 and costs and given a suspended ten-day jail sentence in police court this morning when he was arraigned on a charge of driving while under the influence of liquor. Judge Frank H. Foss remitted $75 of the fine. Apt pleaded not guilty. He was arrested Wednesday night by Officers John H. Shea and Leo Piche. Apt's companion in the car was fined on a charge of intoxication.

Five of the six leading manufacturing plants of the city are now operating on full time schedules, indicating a bright outlook in 1929 for the textile industry. The Rossie Velvet company is now operating on a four day weekly basis at six hours a day but this condition is expected to be corrected in the near future.

The Windham board of relief, comprising Charles F. Palmer, J. Octave Blanchette and Cyril A. Lamoureux will hold the first of their four meetings in the town building Friday to hear appeals of taxpayers from the doings of the assessors on the 1928 grand list. Several cases are expected to be presented.

The annual sewing bee for the benefit of St. Joseph's hospital was held at the home of Mrs. William F. Maine in Windham Center Wednesday with 25 women present. Nearly 200 articles were made. Mrs. Maine served dinner at noon.

The joint installation of officers of Conseil St. Cecile No. 113 and Conseil Florimond, No. 174 was held at the Al-Pierre Tabarin this evening in honor of her approaching marriage. At whist Mrs. Mary O'Connor and Miss Eleanor McSweeney won the prizes. The bride-elect received many gifts.

Mrs. Charles H. Bradley and daughter Gladys of Windham Road attended the fifty-fifth annual session of the Grand Chapter of Connecticut Order of the Eastern Star, held at Foot Guard hall, Hartford, Wednesday and today.

Miss Marjorie Barrows has been confined to her home on Lincoln avenue for the past week by illness.

Mrs. Ada I. Burlingham entertained Mr. and Mrs. Ellsworth S. Wilcox and daughter Marion of Putnam this week.

Herbert T. Clark is confined to his home in Mansfield by illness.

Mayor Charles A. Gates is reported as gradually improving from a severe cold which has caused his confinement to his home for several days.

Miss Evelyn Hanley, member of the senior class at the state normal school is ill at her home.

Mrs. Richard Porter and sister, Miss Edith M. Tickner leave Sunday with Mr. and Mrs. William A. Kimball of Newtown on an automobile trip to Aiken, S. C., for a two months' sojourn.

Mrs. Edward J. Tryon was guest of East Hartford friends at a luncheon Wednesday.

Miss Jessie M. Baldwin of Forest Hills, L. I., and this city, will sail next Monday for a ten weeks' tour of the Mediterranean. Miss Baldwin is taking a sabbatical leave of absence from the Newtown high school, New York city, where she is an instructor in the English department.

LISBON

The Ladies' Aid society was entertained Wednesday afternoon at the home of Mrs. Alice Anthony with an attendance of 12. The time was spent in sewing. Refreshments were served by Mrs. Anthony, assisted by Mrs. Frank Ray and Mrs. Enoch Cheney. A committee comprising Mrs. Jesse Phillips, Mrs. Harry Hull and Mrs. George Heimbolt, was appointed to arrange for a supper at the Community hall.

At Mrs. Read's Funeral

Mr. and Mrs. Harry Hull, Rev. W. J. Reynolds, Mr. and Mrs. Frank Mell and Mrs. Henry Kendall attended the funeral of Mrs. Alice Read at the Methodist church in Oneco, Tuesday afternoon. While living in Lisbon, Mrs. Read united with Newent church, later transferring her membership to the church in Oneco. She had been president of the Ladies' Aid society at two different periods, 12 years in all, and gave freely of her time and strength to promote the interests of the society as long as her health permitted. She was also actively interested in Pachaug grange and Community club.

Rev. W. J. Reynolds was called to Voluntown Sunday afternoon to conduct the funeral services for Stephen Douglas.

Mr. and Mrs. F. E. Newton, of Pachaug, were recent callers at Miss Martie Barber's.

LEBANON

GRANGE INSTALLATIONN AT THE LAST MEETING

When Lebanon grange No. 21, P. of H., held its last meeting in the auditorium of Lyman Memorial high school, Mrs. Ida Richardson, of Norwich grange, assisted by Mrs. Bennett and Mrs. Woodmansee of Preston City grange and Mrs. John Peckham of Norwich grange installed the following officers: Master, C. H. Foster; overseer, Chauncey Williams; lecturer, Mrs. Dorothy Hoxie; steward, Irwin Jones; chaplain, Mrs. Carrie Abell; treasurer, F. N. Taylor; secretary, Mrs. Hattie Taylor; gate keeper, C. M. Geer; Ceres, Miss Beatrice Littlefield; Pomona, Miss Florence Campbell; Flora, Miss Helen Taylor; lady assistant steward, Mrs. Nellie Pulitz. At the close of the meeting sandwiches, salad, cake, and coffee was served by the supper committee, Mrs. Hattie Madley and Mrs. Elsie Goodwin assisted by Miss Fannie Perkins. Mrs. Richardson, the installing officer is chairman of the home economic committee of the state grange. Miss Ruth Robinson of Franklin grange was at the piano. Visitors were present from Norwich, Preston City, Franklin.

A C. E. social was held in the parlors of the First Congregational church Wednesday evening. A fine supper was served followed by an entertainment, but owing to so much sickness there was a small attendance.

Rev. Walter Vey took for his subject Sunday at the Congregational church, Humanity. The C. E. meeting was in charge of the Franklin Y. P. S. C. E. The meeting was led by Arnold Manning. There was a solo by Nelson Robinson.

Rev. A. G. Littlefield chose as his text Sunday, Rev. 22:17. Owing to so much sickness the C. E. meeting was omitted.

There is scarcely a family in town in which there is not one or more members ill.

Mr. and Mrs. Austin Wade of Hampton spent Sunday with their daughter, Mrs. E. P. Abel.

Mrs. S. Ella Foster and son Edwin, of Hartford spent the week end with Mrs. Foster's son C. H. Foster.

Mr. and Mrs. Herbert Goodwin, their daughter and son, from New Britain, spent Sunday with Mr. Goodwin's father, U. S. Goodwin.

Mr. and Mrs. Roger Blake, of Norwich, spent Sunday with Mr. and Mrs. William Pulitz. Mr. and Mrs. Merritt Dexter of New London were also callers at the home of Mrs. Pulitz.

Joseph Aspinall of Hartford spent the week end with his mother.

Mr. and Mrs. Abraham Aspinall are ill at the home of Mrs. Aspinall's parents, Mr. and Mrs. Gurdon Chappell.

Verson Boothby of Woodmont spent a day recently with his parents, Mr. and Mrs. A. A. Boothby.

Thomas Fowler was a New London visitor one day this week.

Former Resident Dead

Lebanon friends were grieved to learn of the death in New London Sunday of Mrs. Estella Bliven Perkins, who when a young woman lived for a number of years in Lebanon, where she had many friends. At the time of her residence here she was a member of Lebanon grange. She leaves four cousins in Lebanon, Miss Grace Burgess, Walter, J. E., and Fred Burgess.

Sorrow for Tragic Death

Much sympathy is felt for the family of John Istiness who was killed Wednesday afternoon when the truck in which he was riding skidded and ran into a telephone pole. The other occupants of the machine, Maurice Burgess and John Ryan were taken to St. Joseph's hospital, Willimantic suffering from cuts and Maurice Burgess received a dislocated hip. They were able to return to their homes the next day. The truck which belonged to Rexford Cummings was badly damaged.

PRINCESS UNABLE TO GO ON WITH MARRIAGE

REGENSBURG, Bavaria, Jan. 31—(AP)—The Princess Ida von Thurn und Taxis suddenly awoke to the fact that "her heart was engaged to another" and upset the extensive plans for her marriage to a distant cousin, Prince Ranier Raphael von Thurn und Taxis.

The Bishop of Regensburg was ready to officiate and numerous illustrious guests had come to town with their retinues when the princess told the head of the house that she was unable to go on. Following her exercise of the feminine prerogative, she burst into tears and soon after departed for her Czechoslovakian estates.

Her family, despite their embarrassment by the incident, did not condemn her for seeking a truer romance.

You Will Find A Surprise

And a Welcome Change In

The Dinners

Featured at

— The —

Nathan Hale Hotel

Willimantic, Conn

On the Menu Sunday, Feb. 3 such well-liked and much-ordered dishes as Roast Duck, Webber Duckling, Tenderloin Steak with Mushroom Sauce, Roast Vermont Turkey, Fried Breast of Chicken with Mushroom Sauce, Fried Cape Scallops and almost endless variety of Salads and Desserts.

Phone 910 for table reservations.

No cover charge.

When YOU WANT to put your business before the public there is no medium better than through the advertising columns of The Bulletin.

Coughs...

quick action plus safety

The Special Taeschner Process, by which PERTUSSIN is made, has created a quicker and safer cough remedy. It loosens the phlegm, soothes the irritation and quiets the cough by removing the *immediate cause*. Because it is free from Dope, it is harmless, even for little children. That is why Doctors have prescribed it for 25 years.

Ask any doctor or druggist

PERTUSSIN

Safe for Every Cough

JEWETT CITY

ICE DEALERS HUSTLING TO SECURE A FULL CROP

Ice cutting began in earnest Thursday. Shea Brothers and E. Chenette are out for a harvest in record time, determined if possible to eliminate the handicap of last season, when only a partial harvest of six-inch ice was secured. Mr. Shea was obliged to run in 26 cars of New Hampshire ice last summer to supply his trade.

For the first time in ten years the three big Dorville and Brewster's Cove houses were empty, when the first cakes slid in Thursday forenoon. The entire harvest to be taken from the pond by both cutters will be in excess of 7,000 tons.

Last year, a procedure never before necessary, Mr. Shea stacked close to 700 tons on his property bordering Pachaug pond, three miles away.

A local gallery watched the process of securing the first cakes, from eight to ten inches, fine and clear. No local, privately-owned industry awakens anything like the interest that everybody takes in the ice cutting.

ELECTRIC COMMISSION REPORTS GAINFUL YEAR

A number of letters have been received of late by the board of borough government, from reliable investment interests, asking that opportunity be given them to purchase the electric light and power system.

With the finest financial showing in its history, and with a record of service unsurpassed, the borough of Jewett City is considering no bids for the "goose that lays the golden egg." The board of electrical commissioners has submitted to the consumers, this week, a report which speaks for itself:

Earnings—Street lights, $3,517.10; commercial lights, $27,615.58; total, $30,932.68. Expenditures — Salaries, $2,405; elec. service, $15,740.64; gen. repairs, $120.95; supplies, $319.18; interest, $1,125; depreciation, $5,367.44. Net gain, $7,558.19; total, $30,937.68.

Inventory of Plant and Equipment—Building, $1,900; switchboard and instruments, $1,709.10; meters, $10,128.91; transformers, $5,281.62; street lights, wires, fixtures, etc., $14,114.04; line tools, $544.23; total, $33,676.90. Less 10 per cent depreciation, $3,367.69; total, $30,309.21.

The board comprises: George J. Moeller, Lloyd Greene, Buckingham and Daniel F. Finn.

Of the registered nurses of the town two are ill. Reckoning the entire staff of physicians and nurses of the town, Dr. F. E. Rainville and Mrs. Elizabeth Chase, R. N., have so far escaped the attacks of influenza, grip, cold or whatever it is, that is working overtime in this section. The district nurse, Miss Brennan, was worked to the limit, and is now in bed. Mrs. Chase, up to Thursday noon, had received 450 calls, asking for medical attention. Mrs. Chase lays no claim to being a doctor, but she does the next best thing, reporting cases to the physicians, giving symptoms, temperature and personal diagnostical opinions. The doctors, who have been crowded to the limit, give Mrs. Chase the necessary medicine. With professional prescription, the nurse does the rest. If no temperature is noted, or failure of response indicated, it speaks well for the administration of the skilled nurse.

Palm's tonight, China Night. Also Billy Dove, in Adoration.—adv.

A Main street boy in his early teens with a church attendance that tends to be mostly Baptist, asked his mother the other day if Presbyterians were allowed to go where others were not. Being questioned by his mother he declared that there was a sign on the path in the rear of the bank that allowed them a special privilege. Investigation proved that the sign read: "Pedestrians only."

Edward Murphy, in charge of the street cleaning department, Assistant Postmaster Thomas Barnett and Assistant Electrical Supt. George Tormey have signed up on the dotted line, ill with influenza.

At the Baptist church Wednesday evening, Rev. George H. Reese, of Central Village, spoke very helpfully on the parable of the Prodigal Son, presenting this in a fresh aspect under the thought of the Fatherhood of God and brotherhood of man. He also sang two solos. This (Friday) evening, Rev. George W. Borden, of Leffingwell, who spoke here very impressively two years ago, will again be present to speak.

WALES DETERMINED TO FIND METHOD OF RELIEF

NEWCASTLE-ON-TYNE, England, Jan. 31—(AP)—The Prince of Wales tonight left the desolate and poverty-stricken mining district after a three days' visit, deeply touched by the conditions seen, and determined to find a method of relief.

In these three days he has traveled about 200 miles through the worse parts of the northern coal fields, making most exhaustive inquiries from every possible angle.

Twice today he promised to do everything possible to remedy the situation. To the mayor of Durham he said, "I have been deeply touched by what I have seen—the bravery, the patience and the hope of all these poor people. It is very difficult to know what to do to solve this most pressing problem. I am sure however, things will be righted but I am afraid it must take time. The people I met could not have been nicer to me personally. It was wonderful."

To Mrs. Teasdale, secretary of the Unemployment committee at Bishop Auckland, he said, "It is some consolation to see the good work being done for miners everywhere I've been. I cannot tell you what I have felt as I have gone through some of these mining areas. I can see that distress is very acute and I will do whatever I can for the people."

It Ends Tomorrow Saturday

THE GREAT CLEARANCE SALE

—of—

CLOTHING HATS AND FURNISHINGS

for Men and Boys

The J. F. Carr Company

Willimantic, Conn.

FORMATION OF AVIATION CREDIT CORPORATION

NEW YORK, Jan. 31—(AP)—Formation of the Aviation Credit Corp., organized for the purpose of financing the purchase of airplanes on the instalment plan, was announced today by Howard L. Wynegar, president.

The company, said to be the first of its kind in the world, is sponsored by a number of bankers who have played a leading part in the development of aviation. This capitalization will consist of an authorized issue of 500,000 shares of no par value common stock, of which 250,000 shares soon will be placed on the market. Mr. Wynegar, who estimated that aircraft business during the present year will total $40,000,000, and a comprehensive insurance coverage will be provided to cover hazards of flying in addition to the usual fire and theft insurance.

The Commercial Credit Co., of Baltimore, of which Mr. Wynegar also is president, will have a close working agreement with the new concern in handling all credit and collection work for a fee based on the volume of business financed, he said.

Aviation companies which have entered into working arrangements with the Aviation Credit Corp., Mr. Wynegar said include Weight Aeronautical Corp., Curtiss Flying Service, Inc., Keystone Aircraft Corp., and Travelair Co.

CONGRESSIONAL BRIEFS

WASHINGTON, Jan. 31—(AP)—Debate on the prohibition issue in the house showed an unusual lineup, with wets and drys in many instances occupying positions the reverse of those they usually assume when debate on the dry law is held. Dry republican leaders accused the democrats of trying to embarrass the Hoover administration, while democrats in favor of the proposal to increase the prohibition fund countered with taunts that the republicans were unwilling to trust their leaders with the fund.

The senate passed a house bill to permit the United States Marine band to take part in the Confederate Veterans' reunion to be held at Charlotte, N. C., June 4 to 7. The bill now goes to the president.

The house military committee declined to take action on the senate bill to transfer more than a score of national military parks and monuments from the jurisdiction of the war department to the national park service of the interior department.

A bill to authorize the secretary of agriculture to establish laboratories for protein testing of wheat was introduced by Senator Walsh, democrat, Montana. The measure would authorize an appropriation of $285,000 to be expended in the fiscal years 1929 and 1930 and would create co-operative laboratories at any state agricultural college meeting conditions prescribed by the secretary. Fees for the service would be collected from producers who ask for tests.

A two-year investigation and survey to determine the most practicable route for an inter-oceanic ship canal by way of the San Juan river and Great Lake of Nicaragua or any other route in Nicaragua was proposed in a bill introduced today by Representative Denison, republican, Illinois.

DONNED GAS MASKS TO FIGHT FIRE IN HOLD OF STEAMER

BOSTON, Jan. 31—(AP)—Charlestown firemen today were compelled to don gas masks to fight a fire which broke out in the forward hold of the steamer City of Chattanooga, while the ship was at her pier in Charlestown today. The blaze started in bags of jute and caused dense clouds of smoke to pour from the hold. The fire was brought under control with damage mostly to the cargo.

KIDNAPED MISSIONARY RELEASED WELL AND SAFE

PHILADELPHIA, Jan. 31—(AP)—A cablegram received here tonight reported that Dr. L. Edward Young, an American missionary, kidnaped and held for ransom by Chinese bandits near Nanafu, Kiangsi province, had been released and was well and safe.

Counsel for Orator F. Woodward, jelly manufacturer charged with kidnapping his own children from their mother in Paris, agreed to produce him and the children in court in New York tomorrow to answer to a writ of habeas corpus sued out by Mrs. Woodward's mother.

From Youth To Old Age

THERE are three trying periods in a woman's life: when the girl matures to womanhood; when a woman gives birth to her first child; when a woman reaches middle age. At these times Lydia E. Pinkham's Vegetable Compound helps to restore normal health and vigor. Countless thousands testify to its worth.

Lydia E. Pinkham's Vegetable Compound

LYDIA E. PINKHAM MEDICINE CO., LYNN, MASS.

Good News!

4 Quart Aluminum SAUCE PAN "WEAREVER" BRAND *for only* 75 COUPONS *from* OCTAGON *soap products*

THIS fine 4-quart Aluminum Sauce Pan is a special bargain offer. It's the famous "Wearever" brand. Usual retail value $1.40. Seamless. Highly polished outside. Glistening "sun-ray" effect inside. Broad steel handle securely riveted. You can't buy a finer sauce pan than this.

Easy to own it

Coupon saving is easy. There are six Octagon Soap Products each of which has a premium coupon. Every time you need soap of any kind simply ask your dealer for "Octagon." Before you know it, you'll have a lot of coupons—besides the enjoyment of using the best of soaps. Begin your coupon saving today.

An added GIFT for you

CLIP AND SAVE

Here's a certificate worth 15 coupons to start you off. In order to redeem the certificate you must have 10 coupons from any or all of these four Octagon Products:—*Octagon Toilet Soap, Octagon Floating Soap, Octagon Soap Chips, Octagon Scouring Cleanser.* The 10 coupons may be of one kind or mixed. Only coupons from the products named will count with the certificate.

Note: with the 10 coupons described above and the certificate worth 15 coupons, you need only 50 additional coupons from any of the Octagon Soap Products to get this special premium. If you do not use the certificate, you can get the special premium for 75 Octagon Coupons.

Present this certificate with 10 coupons from the products specified and you will be given credit for

15 EXTRA COUPONS

This certificate is good only if accompanied by 10 Coupons from OCTAGON TOILET SOAP, OCTAGON FLOATING SOAP, OCTAGON SCOURING CLEANSER, OCTAGON SOAP CHIPS.

The 10 Coupons may be taken from any one of the above or may be assorted in any way you wish.

Only Coupons from products named will count with this certificate. Not more than one certificate will be accepted from one person. Redeemable in premiums at any of our premium stores or agencies or by mail at the Octagon Premium Department, 30 York St., Jersey City, N. J.

COLGATE-PALMOLIVE-PEET CO.

Present Your Coupons to Agents Listed Below

Our offer on this unusual premium is limited to May 31, '29. Note this date carefully. When you get the necessary coupons, take them to an agent or agents listed below. There you will be able to obtain the special premium shown above. This special premium can be obtained only at our stores and agencies. It will not be sent by mail.

J. P. BARSTOW & CO., 23-25 Water Street, Norwich, Conn.
SHARAF'S FURNITURE CO., INC., 125 Bank Street, New London, Conn.
THE DARBIE FURNITURE CO., 121 Main Street, Danielson, Conn.

OCTAGON *SOAP PRODUCTS*

There are six Octagon Soap Products with which you get coupons:—Octagon Soap for the laundry; Octagon Soap Powder for the sink; Octagon Scouring Cleanser for pots and pans; Octagon Toilet Soap for the wash basin; *Octagon Floating Soap for the bath; Octagon Soap Chips for the washing machine.

*The coupon on Octagon Floating Soap has double value!

DANIELSON

KILLINGLY GRAND LIST IS $249,436 LESS THAN LAST YEAR

(Special to The Bulletin)

DANIELSON, Jan. 31—The grand list that the assessors have completed and which the members of the board of relief will have before them when they begin their sessions Friday is a quarter of a million dollars less than the grand list completed a year ago. This is largely due to the shrinkage in the assessed valuation of the Connecticut mills, from which nearly all of the machinery has been removed. An adjustment of the taxable value accounts for the loss of $181,200, of the total shrinkage of $249,436.

This year's grand list is $86,901,708, against $87,785,087 a year ago. However the purchase of the Connecticut mills within the past week by Powdrell and Alexander and the fact that it is again to come into use will bring a restoration of at least part of this year's loss on next year's list.

Items from the grand list show: 1,648 dwellings valued at $2,552,025; 1,424 barns and garages valued at $376,780; 2,192 building lots valued at $722,500; 173 business buildings valued at $247,225; 243 horses valued at $8,250; 937 cows valued at $34,975; 1,700 automobiles valued at $422,610; poultry valued at $17,415; miscellaneous holdings including wagons, musical instruments, furniture, mechanics tools and farm implements, stock in trade, pipe lines, boats, cash deposits and other taxable property $755,855.

The new grand ist shows a gain that has been going on for years—reduction in the number of horses and increase in the number of motor vehicles owned in the town. No more horses are being kept by the average person than may be required to do work, which is another way of saying that few exclusively driving horses are owned. A heavy percentage of farmers and others living in remote parts of the town now own cars, whereas a decade ago many of them kept horses for trips to town or other errands not having strictly to do with business. The increase in the number of motor vehicles in town the past year was 66, whereas the decrease in the number of horses owned was 24. During the year 22 new dwelling houses were erected and 53 barns and garages.

NIGHT WATCHMAN AT WORSTED CO. ASSAULTED

(Special to The Bulletin)

DANIELSONN—Joseph Richards, night watchman at the Killingly Worsted company plant in Elmville, was nursing a sore head today after being viciously assaulted during the night while he was making his rounds about the plant. His assailant made his way out of the plant and escaped detection. State officers worked much of what remained of the night after the assault upon Richards and continued their investigation throughout today, but no arrests were made.

Richards, an elderly man, was on the stairway between the second and third floors of the mill when a man struck him over the head with some blunt instrument and then kicked him as he fell. It is believed that the purpose of the assault was to rob Mr. Richards, but whoever attacked him failed to render him wholly unconscious. After hitting Mr. Richards the man ran up the stairway to the third floor of the mill and let himself out onto a platform to the high ground above the mill building, which is located in a hollow.

Recovering sufficiently, Richards managed to make his way to where some night workers were busy in the plant. A call was sent in for Dr. S. C. Garcin, who came over from Dayville and gave Mr. Richards attention. Eight stitches were necessary to close the wound on the right side of Mr. Richards' head. The attack was made just before one o'clock this morning while the watchman was making a tour of inspection about the plant.

OBITUARY

Mrs. Caroline Barnier

A death at Moosup today was that of Mrs. Caroline Barnier, 75, widow of John Barnier, and a resident of Moosup for 35 years. She was a native of Canada. Mrs. Barnier died at the home of her son, John Marcue. She leaves two sons, John and Joseph, of Moosup, and five daughters, Mrs. Adelard Parantcau, of Moosup, Mrs. Ernest Parris, Mrs. Joseph Parris and Mrs. Harriet Riel, all of West Warwick, R. I., and Mrs. Arthur Sawyer, of Providence.

Holders here of voting trust certificates for class A common stock of the Connecticut Mills company have been notified by the Merchants National bank of Boston, agent for the trustees, that they are entitled to receive certificates for this stock. The voting trust certificates need not be endorsed unless a request is made that the stock certificates be issued in a name other than that of the registered holder of the voting trust certificates. Surrenders of the certificates are desired promptly, holders of them were notified today, on and after February 1.

Reviewing outstanding events in county Y. M. C. A. work during the past three months Secretary L. Edwin Hill enumerates the following: Introduction of moving pictures in schools and industrial plants; regular quarterly meeting of Camp Woodstock trustees; 600 boys in 100 cars attended the Brown-New Hampshire football game at Providence; organization of groups in Jewett City, Pitchville, Baltic and Lebanon; state Friendly Indian Pow-wow at Meriden, where Moosup boys gave a demonstration; camp management meeting in Putnam to discuss plans for Camp Woodstock for this year; visitation in the county of Charles J. Ewald, National council, Y. M. C. A., for one day; Friendly Indian sectional pow-wow at Moosup; state Pioneer Round-up at Middletown. The Truth torch touched at four points in the county, and was relayed from place to place by 50 boys; survey of Camp Woodstock conducted to ascertain needs; organization of Inter-Church basketball league in Killingly; organization of Inter-Church basketball league in Norwich, Baltic and Jewett City; state Y. M. C. A. convention at Bridgeport; annual trustees meeting at Willimantic; scheduling of Dr. Winfield Scott Hall in three county high schools to talk to boys and girls about social hygiene; plans for indoor track athletic meeting at Plainfield; Friendly Indian sectional Pow-wow in Putnam; plans for the formation of a Northern Windham County Inter-Church basketball league with teams representing Putnam, Thompson and Woodstock.

Students of Killingly high school who are interested in the proposal to form a school band, to be directed by A. H. Messenger of Springfield, will probably have their enthusiasm checked up to a still higher notch next Tuesday evening when Mr. Messenger brings the Ludlow, Mass., school band here to demonstrate how readily such bands can be taught to play entertainingly and well. The visiting band will give a concert following the basketball game to be played between Killingly high and Woodstock academy. The question of finance will enter into the formation of the proposed band at Killingly high. Instruments must be obtained and there will also be a modest charge for the instruction, Mr. Messenger, who has wide experience in forming and developing school bands, says that within four weeks from organization the band will be able to play simple numbers.

A whist party arranged by Rose of Lima council, K. of C., brought many to their rooms this evening.

Nathan Blumenthal has returned from a business trip that took him to Boston and thence to New York, where he was the guest of a radio manufacturing concern that he represents in this territory.

The motion picture service inaugurated by the Windham county Y. M. C. A., during the month closing today has enabled employes of various manufacturing concerns in towns in this section of the county to enjoy them, and the pictures also have been shown in some schools. Some of the pictures were shown throughout the courtesy of Manager E. L. Beebe, of the S. N. E. T. company offices in this territory.

A truckload of men left here shortly before noon today to begin ice-harvesting operations at Quinebaug lake.

In towns hereabouts members of boards of relief will begin their sessions on Friday, Feb. 1.

For 1929 and 1930 $95,000 will be required to meet the expenses of Windham county, $65,000 for this year, $30,000 for next year.

Danielson will be represented at the meeting of the Ashford Baptist association meeting to be held in Willimantic next Tuesday.

Today brought an end to the ice-fishing season for this winter. The closed season begins on February 1. Opening of the trout fishing season in April will bring the next activities on the part of the fishermen.

Coroner Arthur G. Bill said today that he has set no time for the beginning of the inquest in the Wilkam E. Jackson case, and that he likely will not do so until there are some developments on which to base his investigation. There had been no such developments up to this afternoon, he said.

Boys who will soon complete their courses and be graduates from the State Trade school at Putnam are Louis F. Bennett, of Danielson; Gordon L. Holdereed, of East Killingly; Antoni J. Kania and Walter C. Rumrill, both of Dayville.

State Bank Commissioner Lester Shippee, for years a resident of this town, was the speaker at tonight's meeting of the Danielson Rotary club. His subject was The Relationship Existing Between Banks and Business Men, Particularly as to credits.

Miss Almira A. Descelles, of Fall River, is visiting with friends in Danielson, for a few days.

BROOKLYN-DANIELSON ROAD IS UND R CONSTRUCTION

Road conditions and detours in the state of Connecticut made necessary by highway construction and repairs announced by the state highway department, as of Jan. 30, are as follows:

Route No. 3—Danbury-Newtown road, bridge and construction work on new location.

Route No. 6 — Brooklyn-Danielson road in the towns of Killingly and Brooklyn is under construction.

Route No. 10—Bloomfield-Granby road is under construction, but open to traffic. Middletown-Saybrook road is under construction but open to traffic.

Route No. 12—West Hartford-Avon-Albany avenue, is under construction, but open to traffic.

Route No. 16—Mansfield-Phoenixville road is under construction. This road is impassable to traffic.

Route No. 118—Cartwright Hollow road, resurfacing complete with exception of shoulders and guard rail.

Route No. 123 — Hartford Hollow bridge under construction. Short detour around bridge.

Route No. 126—New Fairfield-Sherman road, macadam completed for four miles. Use old road on new location one mile. Railing uncompleted.

Route No. 134—Washington-Woodbury road, bridge under construction at one place. Railing uncompleted.

Route No. 156—Crystal Lake road, towns of Rockville and Ellington. Resurfacing complete with the exception of shoulders and guard rail.

Route No. 338—Obtuse road in Brookfield. Construction work commences.

Route No. 70—Prospect-Cheshire road, guard rail being constructed. No delay.

No route numbers—Beacon Falls-Pine's bridge is under construction. No delay. Bethlehem-Watertown road, macadam construction completed for two miles. Grading completed for one mile. Canterbury-Newent road under construction for two miles, south of Canterbury. Grade rough, travel difficult. Granby-Salmon Brook street is under construction. Open to traffic. Weston-Lyons Plains road, steam shovel grading. No detours necessary. Windsor Locks-Suffield, East street is under construction. Traffic may take good road through Suffield center. Weston-Newtown road, steam shovel grading. No detours necessary. Westport-Morningside drive, grading stopped for present. No delay to traffic.

PUTNAM

(Special to The Bulletin)

PUTNAM, Jan. 31—Charles Allen, Jr., 11 year old son of Captain of Police and Mrs. Charles Allen of Auburn, Mass., returned to his home today after an absence of five days. The boy left Friday afternoon after his mother had rebuked him for venturing on ice ponds without her permission. The boy told the police of Auburn today that he was going to New London to enter the navy but when he reached Putnam he decided that there was no place like home and turned about to return. The boy's father called upon the police in this section to bid in a search for his son. Police officials between New London and Worcester had advised all of their officers to be on the lookout for the youth, wearing an aviator's helmet. The lad successfully eluded the police and perhaps would have reached New London successfully.

NOLIN DIES AS RESULT OF CRASH WITH AUTO

(Special to The Bulletin)

PUTNAM, Jan. 31—Hector Nolin, of Church street Webster died this morning at the Webster hospital of a fractured skull following a automobile crash which occurred at Lime house crossing about 11 miles north of here yesterday. Nolin was operating a gasoline coach on the Southbridge and East Thompson branch of the New Haven railroad when a vehicle driven by Mrs. Edith B. Corttis, of North Grosvenordale crashed the coach the sudden impact throwing Nolin to the roadbed, crushing his skull. He was taken to the Webster hospital about five miles distant but never gained consciousness. Mrs. Curtiss is a teacher at the Bartlett high school in Webster, Mass., and was returning to her home when the crash occurred. She was uninjured.

Nolin was a lifelong resident of Webster, Mass. He is survived by his wife and five children, Rhea, Armand Robert, Alice and Yvonne. He was employed by the Western Union and was making a survey of the lines in the East Thompson district. In his work he used the little gasoline coach to travel over the railroad.

Mrs. Cortiss was unable to see the small car approaching the crossing until her machine was upon it. She made every effort to bring her car to a stop and avoid striking the lineman, but was unable to do so.

Hope that Putnam would be selected as the site for the veterans hospital of 250 beds, slated for southern New England, waned today as the report of General Hines, chief of the federal hospitalization board recommended Hartford or New Haven as the most logical site. The board is to submit to President Coolidge a bill containing recommendations for the choosing of the sites for the New England institution, and it is thought the recommendations of General Hines will be followed.

The Putnam committees that have worked together in the interests of securing the million dollar project for this city had no statements to make today. Since the bill for the hospital for southern New England was passed by the senate at its last session, Putnam has worked to bring the government institution to this city and will not cease to labor in its interest until the announcement by the government hospital officials as to the site chosen, has been made.

State officials of this section attempting to solve the mystery of the murder of County Detective William E. Jackson who was slain at his home in this city Tuesday evening, today thrust aside the theory that the killing may have been an outermath of the "joe box" bandit case, in which Mr. Jackson was an important figure for the state in convicting the bandits, Lalone and Raymond, Worcester youths, of killing State Trooper Nelson, at Pomfret on the night of April 6.

Since no definite clues have been discovered by the police now investigating the crime, Putnam police have not been asked to take part in the search for the murderer.

Henry L. Converse, a member of the force of the Putnam post office, who on Monday afternoon was ablaze to flee a sick bed to escape flames that wrought destruction to this home in the Sawyer district, was sufficiently improved as to be able to leave his home today.

The state and local police continued their hunt for the man who entered the Bradley Beef company on Tuesday as a representative of a local grocery firm and under false pretenses obtained a 68 pound tub of butter. The police have obtained a fair description of the man and believe him to be the same person who only a short time ago passed several checks, without funds on Putnam business establishments. Until late this afternoon the police were in possession of no further information that might lead to an arrest.

A foreclosure sale, ordered by the superior court will on Feb. 7, result in another textile plant in this section passing into liquidation, when the Edward J. Keegan mills in Wilsonville are placed on the auction block. The Keegan mills until about six months ago were flourishing and were the main spring of the little mill village of Wilsonville. Since the plant ceased operation, textile operators living in the village have departed to seek other places of employment.

Lodgers continue to apply at the Putnam police station for a night's "put-up" despite the fact that the privileges of blankets and mattresses has been stopped. Cold nights drive many of the travelers to the station to seek a berth, and upon their release in the morning they vow they shall never return, yet at sundown each evening a host of these knights of the road await the arrival of Sergeant Liard, who assigns them to their "apartments". The sergeant is of the opinion that the refusal of the Danielson police to grant the weary wayfarers a place to sleep is the reason for the increased number appearing in Putnam.

Will it be a concrete reservoir or two steel tanks and an increased main supply, that will constitute the recommendation of the board of water commissioners when they appear before the common council on Tuesday evening, to present their report on the water problem? Chairman of the board of water commissioners, Ralph E. Thurston, declined to express an opinion today, but said he would be prepared to make recommendations to the council on Tuesday when they convene for the February meeting. Since the appointment of Thurston, Kent and Dubois as members of the water commission, they have been busy settling other matters now confronting the water department and have had little time to devote to the reservoir problem.

The water question was revived last month when Alderman at Large Ames requested the board to bring in a set of recommendations so the council may make another attempt to settle the problem which has been before the aldermanic body for the past three years.

Nacis Menoche, 45, died at his home in North Grosvenordale this morning following a prolonged illness. Mr. Menoche was a native of Canada but has lived in this country the greater part of his life. He was until recently employed as a textile worker by the Grosvenordale company in North Grosvenordale. He was a devout member of St. Joseph's church in the little village where he lived and was well known and highly respected. Mr. Menoche is survived by his wife and three children.

MEMPHIS READY TO DEAL WITH A FLURRY OF CRIME

MEMPHIS, Tenn., Jan. 31—(AP)—A flurry of crime in Memphis brought orders from Chief of Police Will Lee today to his force to "shoot to kill, and the first man to bag a bandit gets promoted."

Meanwhile, a roundup was started of all vagrants and suspicious characters, and those arrested were held without bond until they could be questioned.

MYSTIC

MRS. ROWLAND H. WILCOX DIES FROM PNEUMONIA

The community was shocked to learn of the death late Wednesday night of Mrs. Clara Matthews Wilcox, 66, widow of Capt. Rowland H. Wilcox. She had been ill with pneumonia but a short time. She was born in Horn Town, Va., March 7, 1862, the daughter of James E. Matthews and Martha S. Mitchell. She was a devoted member of the Union Baptist church, chairman of the music committee, vice-president of the Ladies' Aid society and was interested in many other organizations. Mrs. Wilcox was of pleasing personality and it was with deep regret that her neighbors and friends learned of her passing away. She is survived by two daughters, Mrs. Edwin M. W. Coleman, of Lewisburg, Pa., and Mrs. Marion W. Wheeler, of Mystic; a sister, Mrs. Ida M. Jones, of Quiambaug; a brother, William J. Matthews, and a half-brother, Joseph Seddeman, both of Chincoteague, Va. There are three grandchildren, Rowland Coleman, of Lewisburg, Pa., Norton and Edward Wheeler, of Mystic.

OBITUARY

Mrs. George B. Taylor

Mrs. Mary E. Taylor, 66, wife of George B. Taylor, died at her home, 1 Park place, Wednesday afternoon, following a long illness. Mrs. Taylor was born in County Tyrone, Ireland, Oct. 27, 1862, the daughter of Alexander and Eliza Blair McDonald. She had lived in Mystic for many years. She was a member of the Methodist Episcopal church and Mystic Rebekah lodge, No. 56, I. O. O. F. She is survived by her husband; two sons, Alexander M. and Edmund S. Taylor, of Mystic; four daughters, Mrs. High Montgomery, of Ware, Mass., Mrs. Annie L. Conklin, Mrs. Grace M. Murphy, Miss Mabel Taylor, all of Mystic, and by several grandchildren.

Troop No. 32, Boy Scouts of America, of Mystic Oral School for the Deaf, must wear their entire uniform for the 19th anniversary, Feb. 8 to 14. The scouts will attend the Catholic and Protestant churches wearing their clean uniform on Sunday.

All tests of tenderfoot have been passed by Marchi Rosso, William Skeper, Henry Skeper, Frank Capozzi, and Harry Dobenesky.

Frank Capozzi is the new assistant patrol leader. Edwin Silva will not be a leader any more because he is busy as assistant supervisor of senior boys. Scoutmaster Dennis LaVarge, of Norwich, is to pay a visit to Troops No. 12 and 15, Boy Scouts of Rhode Island Institute for the Deaf, this month.

LOCAL PEOPLE ATTEND EASTERN STAR SESSIONS

Several members of Charity chapter, Order of Eastern Star, attended the state grand chapter meeting held in Hartford, beginning Wednesday of this week. Wednesday evening there was a banquet which was greatly enjoyed and Thursday the election and installation of the grand chapter officers took place. Those attending were Mrs. Elsie Thorpe, Mr. and Mrs. Seymour Stoddard, Mrs. Ada Sweet, Miss Ruth E. Dodd, Mrs. Emma F. Latham, Ethel Wood Latham, Mrs. Bessie Palmer, Mrs. Lena Everitts, Mr. and Mrs. John Carvel, Mr. and Mrs. Percy Chase, Mrs. Emily Small and Mrs. Van Artsdalen.

Nathan Brown is confined to his home on High street by illness.

Mr. and Mrs. Edward Flynn of Waterbury, are visiting Mr. and Mrs. Peter Flynn for a few days.

Enter For Tournament

Howard Barstow and Ernest Post have entered for the City bridge tournament which opens in New London, Monday evening.

The Ladies' Aid society of St. Patrick's church met Wednesday afternoon in the vestry. A social time followed and sandwiches, cake and coffee were served by Mrs. John Rossis and Mrs. George McKenzie.

At St. Patrick's church today, the first Friday of the month, masses will be at 8:45 and 9 o'clock. At 7:30 p. m., there will be the devotion of the holy hour of prayer and meditation.

Fanny Ledyard chapter, D. A. R., held a whist Tuesday afternoon in Odd Fellows' hall with 21 tables in play. Prizes were awarded at each table. Mrs. Ida Crandall was chairman of the committee and much of the success was due to her work. Guests were present from New London, Groton and Stonington.

The January supper of the Union Baptist church was postponed on account of several of the committee being ill.

George Tift is somewhat improved after several days' illness.

Harvesting Ice

After several attempts to cut ice, only to be frustrated by the weather, the local icemen are now able to harvest ice nearly nine inches thick and of excellent quality. Work is being rushed in order to fill the houses before this cold snap ends.

Mrs. Emily B. Holmes has returned home after visiting Mr. and Mrs. John DeGraw and daughter, Gertrude, of Brooklyn, N. Y.

Mrs. Martha Crandall, who was injured in an accident on the Thames river bridge at New London, is somewhat improved.

Mrs. Gurdon Allyn is able to be up after being confined to her home by illness for the past two weeks.

Mrs. L. E. Vatet is recovering from illness.

Mrs. Harry Jones, of Old Mystic, is spending several days with her sister, Mrs. Fred Randall, of Norwich.

The promoters of the League of the Sacred Heart are to meet this (Friday) evening in the vestry of St. Patrick's church.

Owing to the illness of Mrs Johnson, the Ladies' Aid society of the Methodist church met in the vestry of the church, instead of at her home.

A good crowd attended the minstrel show given by the Knights of Columbus in Columbus hall, Wednesday evening.

SENATOR JOHNSON MAKES PLEA FOR STRONGER NAVY

WASHINGTON, Jan. 31—(AP)—A demand that America be made more powerful at sea rumbled through the senate chamber again today, as Senator Johnson, republican, California, spoke of a "world drama" which he said would be played in future upon the Pacific. He pleaded for enactment of the warship construction bill now awaiting action.

The naval program is vital to America's safety, declared the Californian in a two-hour address which consumed the full time allotted for debate on the bill. It is necessary to give this nation a parity with Great Britain in sea strength, he said, and approval of the program also is necessary to bring about any future conference for the limitation of armaments.

Great Britain with her sea strength was the particular target of Senator Johnson and he charged that nation with a violation of the spirit of the Washington arms conference in building cruisers since the naval limitations treaty was ratified.

But he called for a larger American navy for the "sole purpose of protecting America and not for fighting any other nation." He said that "realizing as I do what the future holds for the Pacific coast I want this bill passed and passed in its present form. I realize it will be only a brief period, as the time of man goes, until the world's drama will be played upon the Pacific ocean."

COLCHESTER

STATE MASTER INSTALLS OFFICERS OF LOCAL GRANGE

The officers of Colchester grange, No. 78, P. of H., were installed Wednesday evening at Grange hall by State Master Minor Ives. The following were installed: Master, William B. Gerhardt; overseer, Elmer H. Foote; steward, Herman Conrad; assistant steward, Jesse C. Bailey; treasurer, Mrs. Clara M. Gillette; secretary, Miss Belle L. Strong; lecturer, Mrs. Robert E. Greene; gate keeper, R. E. Greene; lady assistant steward, Miss Ruth M. Murray; Pomona, Mrs. M. J. Cornwell; Ceres, Mrs. Harold Clark; Flora, Miss A. R. Bailey. After the installation ceremonies, State Master Ives, Sister Richardson of the Norwich grange and Past Master Pomeroy, of Meriden grange, addressed the meeting on the duties of a patron. At the close of the meeting, the ancient committee served a fine lunch of baked beans, salads, pie, cake and coffee. Visitors were present from Meriden, Lebanon and Norwich.

At Hartford Meeting

Mrs. Robert E. Greene, Mrs. Arthur H. Chapman, Mrs. Harold Clark, Miss A. R. Bailey, Mrs. Frederick Kopp, Mrs. John M. Riley and Mrs. William E. Adams attended the grand chapter meeting of the Order of Eastern Star in Hartford, Thursday.

David S. Bigelow, George B. Miller and Abraham Jaffe are to hold a meeting to listen to appeals from the doings of the assessors. It is not thought that there will be many complaints from property owners, since very few radical increases in assessments have been made.

Anthony Rutka had a gang of men at work, Wednesday and Thursday, harvesting eight-inch ice at the New Dam pond on Norwich avenue.

Plumbers are at work installing a water system at the new laundry building on Norwich avenue.

Arthur Holmes, of New London, was calling on friends here Wednesday.

Frank Foote, oldest son of Mr. and Mrs. A. H. Foote, is on a vacation trip to Florida. Mr. Foote is connected with the Eastern Dairy Co. of New Haven.

Colchester residents were saddened to hear of the accidental death, Wednesday, of John Istenes, of Lebanon. Mr. Istenes was a resident of Colchester in previous years, at which time he was employed by the late A. H. Wallis. He leaves a wide circle of friends here who have expressed heartfelt sympathy to the family.

The Elwell family at North Pariish have received an unceremonious and expensive visit from a partridge. It broke through a pane of glass and after hiding in a corner for a few moments, flew up and out through another window, breaking more glass.

Germany Can Pay Reparations, Gilbert Reports

HENRY GILLER, WASH. D. C.

S. Parker Gilbert, agent general for reparations on the operation of the Dawes plan, who in making public the report of the commission states that Germany is able to pay during the current year the full normal annuity of nearly $600,000,000

NEW ELECTRIC RADIOS

At Lowest Prices in Town

Freshman, Model 2
Complete. Regular price $124
Our Price $79.50

$77
(Without Tubes)
Atwater-Kent, Model 37
Complete. Regular price $143
Our Price $85.00

Many other good values at our store. Look them over before you buy. We can save you money.

We are authorized dealers for Majestic, Atwater-Kent, Grebe, Radiola, and Freshman.

There are more Radios in Norwich homes from our store than any other place in town. There's a reason. Expert, Prompt Service and the Best in Radio, at the lowest possible price.

Free Demonstration in Your Home.
Gulbransen Pianos, Players and Grands, $275, $395, $450

THE HOME OF MUSIC AND MUSICAL MERCHANDISE
The Hanover Curland Company
24-34 Franklin St. Norwich, Conn.
PIANOS—VICTROLAS—BRUNSWICKS—RADIOS

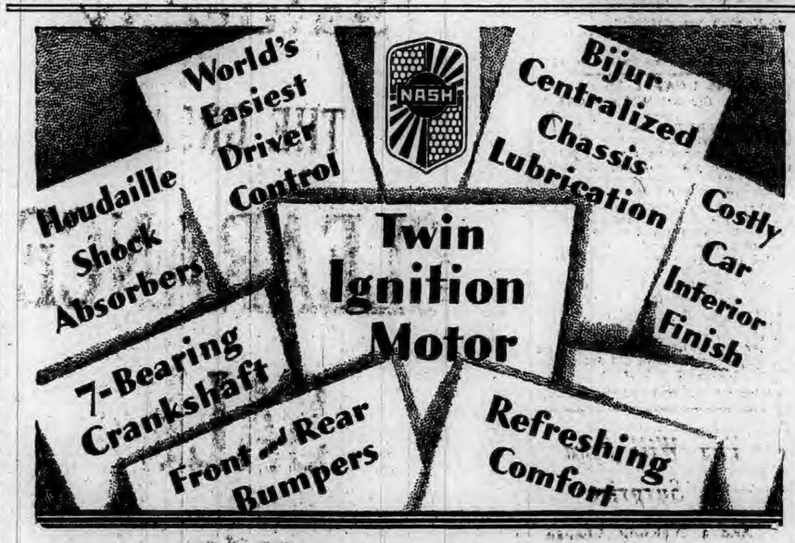

Advanced Six "400" Sedan
$1687

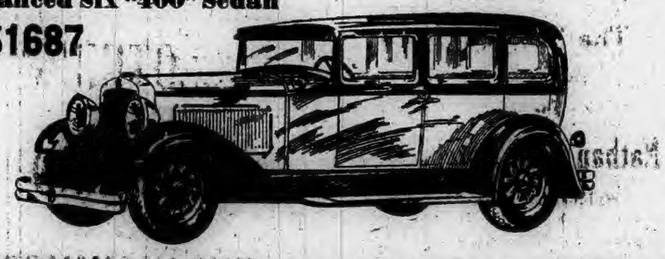

The New NASH "400"

is the only car with *all* these outstanding features
as regular equipment at no extra cost

NASH LEADS THE WORLD IN MOTOR CAR VALUE

RING BROTHERS

21 Chestnut Street Telephone 1290

STOPS FALLING HAIR

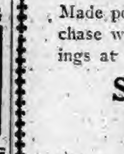

Lucky Tiger knocks dandruff and scalp irritations by killing germs like White-Fox knocks skin eruptions. Both sold under Money-Back Guarantee. At Barbers and Druggists.
LUCKY TIGER

THE PORTEOUS & MITCHELL CO

5000 Turkish Towels

in an Extraordinary Sale

Made possible at this time by a large co-operative purchase we are enabled to make this supremest of offerings at

Savings of 33 1-3 to 50% less than regular prices

This merchandise is of the most dependable character, being the products of some of the country's most renowned makers—viz:

W. H. & A. E. Marjarison, makers of "Martex."

Wellington Sears & Co., makers of "West Point" and "Fairfax".

(Names indicative of the best in toweldom.)

Turkish Towels, 6 for $1.00

18-36 Double Thread (meaning extra wear) Turkish Towels—fine bleach with assorted colored borders—Special Sale Price, 6 for $1.00.

20-40 "Fairfax" Towels 27c each or 4 for $1.00

100 dozen of these remarkable Turkish Towels—heavy double thread—attractive colored borders—Special Sale Price 27, or 4 for $1.00. Regular value 39c.

22-44 Turkish Towels 35c each or 3 for $1.00

These are extra large Bath Towels—splendid weight and grade. Rose, blue, gold, etc., striped borders—Special Sale Price 35c each, or 3 for $1.00.

22-44 "Fairfax" Bath Towels 55c each or 2 for $1.00

These are the well known "Fairfax" Towels—also extra size and weight—superb absorbent qualities—most attractive colored borders.—Special Sale Price 55c each, or 2 for $1.00. Regular value $1.00.

NB—Foregoing item is "run-of-the-mill" and is subject to slight irregularities, mostly in the finishing process, viz: oil-marks, stains, etc.

"Martex" Towels, 69c

Regular Value $1.25 each

These are large, lofty Towels of superb quality with handsome Jacquard border effects in various colorings. All 100% perfect—Special Sale Price 69c. Regular value $1.25.

"West Point" Turkish Towels 69c

Regular Value $1.25

This wonderful Towel is the acme of perfection in quality, size and finish—ideally absorbent, of pure white texture, perfect in weave and finish—Special Sale Price 69c. Regular value $1.25 each.

1790 1929

Norwich Bulletin and Courier

Entered at the Postoffice at Norwich, Conn., as second class matter.
Telephone Calls:
Bulletin Business Office 430
Bulletin Editorial Rooms 35-3
Bulletin Job Room 35-3
Willimantic Office, 864 Main St. Telephone 1131-2.

139 YEARS OLD

Printed every day in the year except Sunday.
Subscription price 12c a week, 50c a month, $6.00 a year.

Members of The Associated Press
The Associated Press is exclusively entitled to the use for republication of all news despatches credited to it or not otherwise credited to this paper and also the local news published therein.
All rights of republication of special despatches herein are also reserved.

Norwich, Friday, Feb. 1, 1929

Daily Average Circulation
WEEK ENDING JAN. 26, 1929:
13,729

THE COUNTRY'S ROADS.

In view of all that is known about the roads of this state and the efforts which have been made to get more attention for the country highways, it was only to be expected that the Connecticut Editorial association would throw its support to the movement for the betterment of dirt roads.

The main thoroughfares are not the only ones that have been getting attention but it is to the state system of roads that efforts have been chiefly directed with the result that huge expenditures have been made on the main lines while the country roads have been left to such attention as the towns could give them, which means very little in the way of lasting improvement.

Nevertheless the residents of the sections reached by the country roads are owners of motor vehicles and as such are required to make their contributions through special taxation to the construction of the main lines without getting any benefits for the cross roads which they have to use and which all those who reach or serve them must employ.

There are many of these country roads that ought to get attention for the advantages which they offer in reaching certain points. Large sections of the state are entitled to the development which always follows the building of new roads and it is only fair that those living on the country roads should see some benefits from their money.

Highways are important and it has long since been recognized that permanent roadbeds are preferable and more economical in the long run. By many it is believed that some of the money which is now being employed in the widening of the wide highways and the costly elimination of curves should be devoted to relieving the situation in regard to country roads. The feeling is that the situation ought not to go on so one-sidedly for an indefinite period. Consideration may well be given to those living in the country and the editorial association apparently believes that it ought not to be delayed year after year. It unquestionably reflects a widespread sentiment throughout the state.

CAPTAIN FRIED'S NEW JOB.

When the steamship America left for the return across the Atlantic Harry Manning, the chief officer on the trip to this country, was in command. He has replaced Captain Fried temporarily and if his performance in mid-ocean reflects his ability as the master of a ship he not only is the right man for the place but will demonstrate it at every opportunity.

Captain Fried has been called to Washington by the shipping board for the purpose, it is understood, of sending him about the country to relate his experiences in rescue work at the request of a number of large cities.

We can imagine in these days that there is a strong desire on the part of the public to see and hear such heroes. It was ever so, but it would appear that the shipping board was removing the services of one of its most able captains for the purpose of yielding to publicity appeals. The question arises as to where the services of Captain Fried are the most valuable, on the speaking platform or on the bridge of a transatlantic steamship.

From the attitude that has been displayed by the captain since the rescue of those on the Florida there is nothing to indicate that his withdrawal from command of the America is particularly pleasing. It raises the question as to whether each and every other captain who does his duty in regard to humanity in distress on the high seas is going to be taken from the bridge and put on a vaudeville circuit or into the movies. Possibly that prospect would be a sufficient incentive for some to indulge in spectacular exhibitions on the high seas but it can be realized that it would soon mean the removal of those captains whose services are of the greatest importance to the safe handling of ships and the extension of assistance of those who may encounter difficulties on the water.

We have no doubt but what Captain Manning will give an excellent account of himself, but it is to be sincerely hoped that Captain Fried's services are not going to be denied henceforth to some American steamship.

ILL TIMED EFFORT.

Senator Bingham speaks from the position of one on the inside when he brands the effort to appropriate $24,000,000 for prohibition enforcement as an insincere move and a bit of political play that is intended to strengthen the position of the southern drys and to embarrass this and the coming republican administration.

It is a view that jibes with opinions previously expressed and it appears to be the duty of the house to see that it is eliminated from the deficiency bill.

Those who back the big increase in the appropriation, even though it is left to the judgment of the president, give little consideration to the facts or the conditions. They are guided by the belief that they are doing something that will make it possible to better enforcement, but they give no heed to the declarations of the secretary of the treasury and the prohibition commissioner that such an appropriation ought not to be made at this time and cannot meet the situation they seek to better.

This political play with prohibition as the point about which it revolves is not only threatening a deficit in the treasury and thus inviting a veto by the president, but it is ill timed and ill advised. It is a political trick backed by those who are trying to cover up the effects of the last election. They are going to claim that there will be no future ground for insisting that enforcement is handicapped for lack of funds, but they know that such an appropriation will be powerless to meet the situation.

That opposition to the appropriation has developed much strength in the house is not surprising. It is known that it is the intention of the president-elect to set on foot a thorough inquiry in regard to the prohibition question and enforcement for the purpose of finding out what present day conditions demand. That completed, there should be some worthwhile recommendations made and if they are approved means of carrying them out will be required. That would be the time for the sane backing of sound legislation. The wisdom of waiting for such constructive legislation instead of indulging in the present political trickery ought to be recognized.

THE SPLASHING DRIVER.

On a warm day when the ice has thawed, or following a rain when there are shallow pools of water standing in the streets, conditions exist which should be considered by the drivers of automobiles.

This has to do with the pedestrians who are too frequently subjected to a sprinkling from the rapidly driven machine. It makes no difference whether it is water or water and mud, the drivers of some cars seem to delight in the spray that can be thrown and the distance it can be spattered. It is not a happy individual who goes through such an experience with a new suit, or dress and on glancing ahead at the offending machine catches the driver gloating over his accomplishment.

How much water and mud is spattered makes little difference much of the time if there is no one on the sidewalk and there are no buildings to be daubed by the spray, but it is only proper that consideration should be given to those afoot and by checking the speed of the car as they are approached prevent the immersion.

Presumably there are drivers who give no heed to the street conditions and do not realize that they are doing to others what would be most objectionable if inflicted upon them, but there is little reason for totally ignoring the other fellow. The heedless driver who splashes through every kind of puddle no matter who is near is in a near classification to the fellow who hits and runs. The offense is far different but there is a don't care, heartless spirit in connection with it which makes it evident that they come from the same school.

THE FIGHT STIFFENS.

With the bringing of Charles E. Hughes, as counsel, into the fight between John D. Rockefeller, Jr., and R. W. Stewart, chairman of the board of directors of the Standard Oil company of Indiana interest has been increased.

This is a contest to determine whether Mr. Stewart is going to remain at the head of the corporation or give way to someone else, Mr. Rockefeller long ago called for Mr. Stewart's resignation. He had promised to give it when asked, but he refused when the appeal came. It is now a case of getting a sufficient number of votes among the stockholders to accomplish the ousting or the reelection of Mr. Stewart.

All this affair has developed from the oil scandal and the part which Mr. Stewart played therein. Mr. Stewart became involved in contempt and perjury charges in connection with the senate inquiry and it is the belief of Mr. Rockefeller that such has not reacted to the benefit of the company to the extent that the stockholders should give endorsement to the part which Mr. Stewart has played by returning him to office. He doesn't hold a controlling interest but the desire to keep the company clean is the basis for his appeal to other stockholders, and when Mr. Hughes is brought in to guide the legal plans in connection with the meeting early in March it indicates the caliber of the guns that are being employed.

As yet the strength of neither side is such as to cause the other to admit defeat. There is no intention of relinquishing the fight until the cards are shown but in view of all that has taken place and the insistence upon the elimination of any taint of scandal it is inevitable that there will be greater public interest than might otherwise be the case.

EDITORIAL NOTES.

February, a short month but one of important birthdays, probably including yours.

The man on the corner says: With spring so near fly-swatting will soon be in order.

Of course if you are seeking a new puzzle, why not start in unravelling the new Einstein theory?

Just because February is a short month don't get the idea that it cannot be a disagreeable one.

The more we read about the freighters in trouble on the high seas the more convinced are we that there are pleasanter experiences on land.

The auto driver who sounds his horn on approaching a railroad crossing may not stop the train, but it is evident that he scent's danger.

Just to show what some people worry about there is an appeal in North Dakota for a law designating our language as American instead of English.

HOT CHERRY PIE

In Dot's mind was a full-fledged resolution to bake Bob's favorite pie. In her hands was a can of cherries. Emerging from the basement steps, she encountered Aunt Prude. Aunt Prude eyed the cherries.

"I always knew," she said in her crisp voice, "that there would be no divorce in this family. I remember the first question I put to Robert when he told me he was engaged to you. 'Can she cook?' I asked. In these days of various complications it is a wise wife who not only knows her strong points but uses them."

A little later Aunt Prude departed, but the can of cherries remained unopened on the kitchen cabinet. Dot eyed them from a distance and cold resentment froze her good intentions.

"I'll not make a pie. I'll not do it. I'll not do it." She flung out the words vehemently while tears of age stung her eyes. "The idea! As though the only thing that holds Bob to me is my cooking. It was an outrage for Aunt Prude even to think of such a thing."

Dot's positiveness seemed to foreshadow a doubt. What if Bob had stuck to her because of her cooking? She knew for a certainty his passion for good things to eat. After all, maybe it had been one of her pies or salads that had intrigued him in the first place instead of her eyes, that he had called devastating, or her smile, to which he had declared himself a slave for life.

Men were shrewd. Perhaps they had to be, but it certainly was not flattering to a woman's pride to discover that she had been married for bread-and-butter reasons instead of charm.

She looked again toward the can of cherries on the cabinet. The sun was shining on them and they glistened and sparkled until it seemed to Dot that they were laughing at her own stupidity! She felt sick at heart and fled to the living room, where she endeavored to drown her woes in a current copy of a magazine.

But the printed page held no delight for her. Words tumbled over themselves in inky pathways, meaningless, uninteresting. She turned to the styles and came upon a charming dress design. It played havoc with her imagination.

"Oh, dear," she thought, "if I had not already strained my allowance for this month I certainly would buy some goods and make a dress with this pattern. It has the very lines I like." The longer she thought the more she wished that she could spare the money for just such a dress. The click of a latch key interrupted her revery.

"Why, Bob," Dot gasped. "It's not time for you — I had no idea. Oh, mercy, I smell the roast. I'd forgotten it. I wonder if it's burned?" She fled to the kitchen. Grinning, Bob followed her.

"Take it easy, Twinkles. I didn't mean to startle you. I just rounded up a nice little unexpected commission, so I thought I'd call the day finished. Shall we split the proceeds?" He shoved a check under her noose. Dot looked at the check and thought of the dress. There would be enough for that.

"Are you going to make a hot one?" inquired Bob enthusiastically. Dot frowned, then noticed that he was pointing toward the cherries. Her cheeks burned with humiliation, but she smiled her nicest and managed her most charming voice.

"Yes, darling. I know your failing for hot cherry pie. Suppose you bring me the paste from the icebox and I'll slip into an apron and get a pan. We'll have dinner in no time, really." Bob came up smiling with a bowl of dough in his hands.

"Gee," he said, "little tokens of affection like this—like your being willing to go to all this bother—make a man feel as though his wife considers him more than just an ordinary meal ticket and wardrobe filler."—Chicago News.

A Washington Bystander

By KIRKE L. SIMPSON
Associated Press Staff Writer

WASHINGTON, Jan. 31—Should the reader some day come a-touring to see the sights to Washington and encounter in the corridors of the capitol a sturdy, square-shouldered figure, equipped with gleaming dark eyes and a most expansive, spade-shaped black beard, let him be not dismayed.

This is no pirate, no bomb-throwing nihilist, no rebel against the accepted social and economic order. It is Rep. George Holden Tinkham, republican, of Boston, graduate of Harvard college and continuously in politics since he emerged from that highly conservative institution of higher education with an A. B. in '94.

He will be going about his strictly conservative affairs and plotting no unseemly outrage behind the dense screen of that alarming beard, unless it be, perhaps, a new way to vex and heckle his democratic colleagues.

It's Some Beard

Viewed purely as a whisker, the Tinkham beard is the most remarkable adornment in congress. The ruddy, pointed little chin appendage of his Massachusetts colleague, Senator Gillett, a beard of the torpedo persuasion, is as nothing beside it.

Even the very curly beard of the late Senator Lodge of the same state, or the neat, Grand-Army-of-the-Republic model in white worn by Representative Cooper of Wisconsin and the new very white and forward thrusting modified torpedo effect over which Sentor Ransdell of Louisiana gives voice, are left far behind by the Tinkham whisker.

It's massive, chest-protecting proportions and midnight hue make it one of the sights "on the hill."

Incidentally, it hardly seems clubby for Tinkham to keep after his southern democratic colleagues as he does. In his congressional biography, he makes a boast of the fact that he was "elected to the seventieth congress by both the republican and democratic parties." Yet he is forever taking occasion to harass democratic feelings with critical remarks about disfranchisement of Negro voters in the south.

All-Around Hunter

Probably the Massachusetts law maker is inspired to go gunning for the democrats by the same urge that takes him galloping abroad big-game hunting whenever a prolonged spell off duty as a legislator permits. Possibly that mighty beard is part of his hunting gear, also. It ought to terrify the most savage animals, just the sight of it.

In his Washington quarters, a popular place with his many friends, Tinkham has a collection of sporting trophies that is fairly staggering. He rates with the late Colonel Roosevelt as a go-getter of big-game, his friends insist.

Stories That Recall Others

As Model.

A family divided in its political views had been tuning in on the radio to various political speeches during the last campaign. During a discussion of the criticisms offered about the candidates for president the small lad said, quite troubled as to which to line up with, said: "If they could find a good man for candidate, like dad, I'd go for him."

In Second Grade.

Here are some answers a second grade teacher received:

First question: "When and why do we celebrate Thanksgiving?"

Charles answered: "We celebrate Thanksgiving on Christmas because Washington was born."

Second question: "What is a strait?"

Billy's answer: "A strait is not an isthmus, it is slanting; a strait is straight up."

What Do You Know About Eastern Connecticut?

Questions.

1—Where is Brewster's Neck?
2—After whom was it named?
3—When did he settle there?
—What was his occupation there?
5—Of what town was it then a part?
6—What is the present name of the town?
7—What public town offices were held by the original Brewster?
8—By what authority were they conferred on him?

Answers will be found on Classified Page

CHILD TRAINING

"HE JUST GRINS WHEN THEY TEASE HIM"

Mrs. W. B. Bailey

The door opened quickly and Bobby stumbled in, pulling his somewhat reluctant cousin, Jack.

"Mother! Oh, Mother!" called Bobby.

Mother, who was Mrs. Bridges, came hurriedly into the room.

"What is it, Son?" she asked—then stopped in amazement as she saw Jack with his face bloody and his left eye fast swelling shut. "What have you boys been doing? Jack, have you been fighting?"

"Yeesum," he muttered, just as his father, Mrs. Bridges' brother, entered.

"What's the trouble, Jack, my lad?"

"He and Bill Fibley had a terrible fight!" explained Bobby, who had kept silent as long as possible.

"What in the world were you fighting about?" inquired Mrs. Bridges.

"He just picks on me all of the time, and I won't let anyone rag me all the time," sullenly answered the youthful combatant.

"Well, son, you certainly aren't a beauty right now, but a fellow has to stand up for himself and his own rights," commended his father.

"I'm not sure of the advisability of preaching such a philosophy to these boys, Fred," reproved his sister.

"Shucks, Sis, don't kids have to do a certain amount of fisticuffing?"

"No. I do not think it necessary," said his sister seriously, as she went about the work of giving first aid to her little nephew.

The two boys had just come home from the afternoon school session, and as she worked she encouraged them to tell her more fully about the trouble.

"Mother, you know Bill and the other second grade boys all like to tease the first graders—especially Jack and Densil."

"Why Jack and Densil?"

"I don't know—unless it is because they both get so mad."

"It's just for meanness and 'cause they have a spite against me," complained Jack.

"They don't tease Chubby any more, but they sure did at first," Bobby went on to explain.

"Aw, he's a sissy—don't take his own part nor nothin'," grunted Jack in disgust.

"What does he do, Son?"

"Well, he just stands and grins when they try to tease him or sometimes he laughs and says, 'Go on and chase yourself.'"

"He's not brave enough to stand up for himself," broke in Jack.

"Oh, yes, he's brave, Jack! Don't you remember when they were teasing little Dorothy, and Tom slapped her? Chubby doubled up his fist and went right after him and made them quit. He told me that his mother said if he got mad at a little teasing he wasn't a good sport nor a gentleman," confided Bob. "Is that what you think, Mother? Is that why you don't want me to fight when I get teased?"

"Yes, Bobby, I think Chubby must have a very sensible mother, and I agree with her that a real sport and a true gentleman does not fight except on very rare occasions and when by doing so he helps others as much or more than himself."

Jack twisted around where he could see his aunt better as he joined in again.

"Don't we have to take our own part, Aunt Frances? Won't the other fellows run over us if we don't fight them?"

"Oh, they might sometimes, but not very often. This isn't the first time you have fought Bill, is it?"

Jack shook his head negatively.

"No, he doesn't, and I'm going to fight him every time until he does stop it." An angry expression was again on the little fellow's face.

"Listen, Jack, do they tease Chubby any more?"

"No! Not hardly ever."

"He didn't fight them to make them quit, Bobby said he just grinned at them and refused to get angry or to pay attention to the teasing. That is what will stop them more quickly than anything you can do. They just keep on teasing you because it makes you angry and because you will fight about it."

"I declare, Sis," exclaimed her brother, who had been watching and listening all this time, "I believe you are right about this! I am partly to blame for Jack's attitude, for I did not want him to be a softy but neither do I want him to be too ready to fight. Of course, selfish fights over trivial things won't do, boy any good Jack, you and I will talk this over later. I must think back to the time when I was a little boy, first. We'll all go for a ride, now!"

Clear Your Head

KONDON'S will do it quick — Cold in head, cough, coryza, nasal and dry catarrh, headache, earache, deafness, soreness, sore lips, bad breath, rose cold, hay fever. Ask your doctor, nurse or dentist. At druggists 30c or 60c in tubes. Thirty-eight years doing good.

FREE — 30 treatment tin. Write for yours now. KONDON, MINNEAPOLIS, MINN.

KONDON'S CATARRHAL JELLY

Burgess Bedtime Story

HOW SPOOKY WAS FOOLED

Even those in wisdom schooled
At times will be quite badly fooled.
—Old Mother Nature.

Farmer Brown's Boy called Spooky the Screech Owl the "policeman of the barn," which was a very good name. You see, Spooky was spending the cold weather in Farmer Brown's barn, and he was keeping the rats and mice out of mischief there. Spooky had learned all the places where the rats and the mice were likely to be seen and he kept a sharp watch of all those places. It was seldom that Spooky swooped down in vain. Some of those rats and mice were very quick, but after all, the best thing to do was to run, and Spooky knew just how to catch them.

But one evening Spooky was fooled. Yes, sir, Spooky was fooled. He had to admit it to himself. It was this way. He was sitting up on his favorite perch on a rafter up in the roof of the barn. It was a good place from which to watch. He could see all over the barn. He had been watching the grain bin down below, for it was around that grain bin that he had caught most of the rats and mice on which he had been living. They just couldn't keep away from that grain bin. So when Spooky felt it was time to eat, he would watch sharply that grain bin.

Then Spooky darted down with his claws reaching to seize his victim

On this particular evening Spooky had been growing more and more hungry and hadn't seen a single mouse or young rat. So he had kept his eyes most of the time on that grain bin, hoping and hoping that he would see his dinner down there. But once in a while he would turn his head quickly from side to side for a hurried look in other directions. It was during one of these hurried looks that he caught sight of a small form moving along on one of the big beams of the barn. Instantly Spooky spread his wings. That small form was too big for a mouse, so it must be a young rat.

"He hasn't got a chance," said Spooky to himself. "He's way out on that beam and he can't get back to a hiding place. He is as good as mine right this very second."

You know that Spooky makes no sound when he flies. His wings, like those of other members of the Owl family, are noiseless. So there is nothing to warn those he is hunting, unless they happen to see him sailing like a soundless shadow. Spooky flew high until he was right above the young rat, as he supposed it to be, who was halfway across one of the beams of the barn. Then Spooky darted down with his claws reaching to seize his victim.

It was at that very second that his intended victim happened to look up. It was the next second that Spooky was completely fooled. He had expected that if he were discovered, that rat would scamper across that beam as fast as his legs could take him. He was prepared for this. He was ready to follow and seize his dinner before it could get to the other end of the beam. But nothing of the kind happened. Instead, his intended victim did a most surprising thing. Instead of running, he jumped. Yes, sir, he jumped right off that beam and went sailing out into space across the barn.

This was so unexpected that it took Spooky a minute to get straightened around and fly in pursuit. By that time it was too late. His keen ears heard a soft little thud down below on the wall of the barn, and then that dinner he had been so sure of disappeared. Spooky turned in midair and flew back to his perch. He was very much out of sorts. It would have made him out of sorts to have been simply fooled, but to be fooled and to lose a dinner at the same time was, you must admit, enough to put any one out of sorts. He snapped his bill angrily.

"Timmy the Flying Squirrel!" he exclaimed. "What business has he here in this barn? And I thought it was a young rat! Well, he won't fool me again! One of these days I'll catch him. But that doesn't help me out any now. Ha! There is a sure enough young rat down there!"

Once more Spooky took to his wings. A few minutes later he was sitting on his perch, a picture of contentment, with the tail of a young rat hanging from a corner of his mouth.

(Copyright, 1929, by T. W. Burgess)

The next story: "Timmy Has Fun."

Little Talks on Thrift

SAVE AND KEEP UP WITH THE TIMES IF YOU WOULD WIN SUCCESS

"What general advice would you give to a young man anxious to succeed in the world?"

This question is very often asked of the writer. Inasmuch as every individual is confronted with his own problems, it would not be possible to give advice that would apply in every case unless such counsel were general in nature.

It is obvious that success of any kind must stand on a solid foundation of character and resources, which can be developed only through thrift.

A young man saves money with which to secure an education, learn a profession or embark in business. He saves money with which to buy a home. He saves money with other commendable plans in mind. In these processes of saving, he develops a sturdy will, shuns bad company and vicious practices. He builds character. We may say in all truth, therefore, that the foundation of all success is thrift.

But this is not enough. The aspiring young man must always keep abreast of the times. He must study himself and the world about him to find wherein he will fit to his best advantage. He must keep pace with the changing times.

This is the day of electricity, the radio, the automobile, the chain store, the airplane. To keep in the swing of life, as we know it today, is necessary to personal progress.

And this is an exemplification of thrift because thrift means simply to thrive through personal efficiency.

—By S. W. Straus, President American Society for Thrift.

CONNECTICUT STRONG ON INCOME TAX PAYMENTS

(Special to The Bulletin)

WASHINGTON, Jan. 31—Contrary to the trend of falling off of taxes throughout the country, New England states more than held their own in income tax payments, and all gained considerably except Maine and Vermont. These gains indicated prosperity of the states but in many instances the general trend of taxation was lower. In income tax payments, 1928, Connecticut gained a considerable amount over those of 1927. The official figures given being as follows: 1927, $32,065,855 rose to $36,187,174 in the year 1928.

Dishwashing easy now!

Just use the soap that gets clothes whiter!

WHAT a difference Rinso suds make in the dishpan! Thick, creamy suds that soak away grease and food particles in a flash. A hot rinse, and dishes dry clear and bright without wiping.

Cupful for cupful this compact, granulated soap goes twice as far as lightweight, puffed-up soaps. So economical. Millions use it on washday for whiter clothes without scrubbing or boiling.

Get the BIG package of Rinso and follow easy directions on the box. Try it for walls, floors, woodwork, porcelain and all cleaning. Saves work!

Rinso

The granulated soap for week's wash, dishes and all cleaning

Acute Indigestion

Marvelous GASEX relieves the pain and agony immediately! Gas, heartburn, nausea, sour stomach disappear like magic! Made from juice of carica papaya (famous tropical fruit) and other harmless digestive, antacid ingredients. No drugs. Amazingly quick relief guaranteed—or no cost. Try GASEX at all good drug stores.

SURE Relief—1 Minute

Gasex

ANTACID DIGESTANT

Correct Time--All the Time--Without Winding--By Electricity

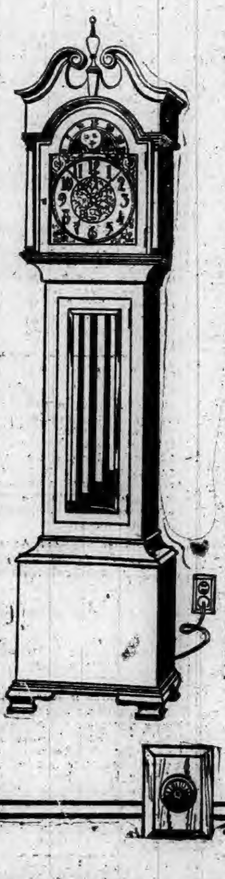

HERE is something new. A chiming electric clock that gives you the correct time—all the time—direct from the Observatory through your local power station.

Just plug the cord into any convenient outlet and this new marvel of electricity not only gives you the correct time, but also the chimes of Westminster or Canterbury—or a combination of both.

This combination of Observatory time and symphony Chime is available in the Revere Telechron—the chiming electric clock—in a number of beautiful models in both mantel and floor clocks.

These beautiful chiming electric clocks are very reasonably priced, and the cost of operation is very small. They are guaranteed to give you satisfactory service.

It will be a pleasure to show you these new electric clocks, or, better still, to demonstrate one in your own home. Come in today.

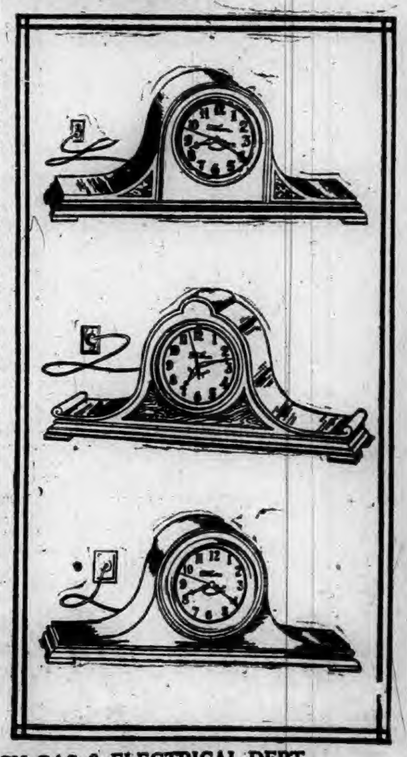

CITY OF NORWICH GAS & ELECTRICAL DEPT.
"WE SERVE THE COMMUNITY FIRST"
SHOWROOMS 34 SHETUCKET STREET
PHONE 3070

Mothers—Try Mild Children's Musterole

Of course, you know good old Musterole: how quickly how easily it relieves chest colds sore throat, rheumatic and neuralgic pain sore joints and muscles stiff neck and lumbago.

We also want you to know CHILDREN'S MUSTEROLE — Musterole in milder form, recommended for relief of croupy coughs and colds: it penetrates, soothes and relieves without the blister of the old-fashioned mustard plaster. Keep a jar handy. It comes ready to apply instantly, without fuss or bother.

CHILDREN'S MUSTEROLE WILL NOT BLISTER MILD

Better than a mustard plaster

Our Entire Stock of $2.00

Silk Stockings

All Silk Chiffon, Pointed Heel, Value $2.00.

All Silk Chiffon, Novelty Spear-Pointed Heel, Value $2.00.

Outsize, Service Weight Silk Stocking. Silk to coral band. Value $2.00. Sizes 8 to 10½.

IN 62 NEW SHADES

Every pair guaranteed to be perfect.

For Today and Saturday Only

Real $2.00 Values at

$1.55

Mandell's

164 Main Street, Norwich

"Exclusive, But Not Expensive"

Extra Sheer Chiffon, with black Double Pointed Heel. Value $2.50, at **$1.95**

FORESTERS TEAM LEADS IN CITY PINOCHLE

The Foresters team is leading in the City Pinochle league standing with the American Legion team in second place. The league teams met Thursday evening at the T. A. B. hall, Grotto entertaining. There are four more nights of play and next game will be played at the house home. The scores Thursday evening:

First half—American Ley Hot, 26,-160; American Legion, 25,460; Duwells, 25,320; Grotto, 24,390; Foresters, 24,400; Eagles, 26,435; J. O. A. M., 28,820; Moose, 27,200; Thermos, 2,460; K. of C., 24,090.

Second half—Thermos, 26,660; Duwells, 26,640; American Legion, 28,-090; K. of C., 23,110; Foresters, 28,-530; American Ley Hot, 25,730; Grotto, 24,410; Moose, 23,100.

The Standing

	W.	L.	Pct.
Foresters	20	8	.714
American Legion	17	11	.606
Thermos	17	11	.606
Duwells	16	12	.571
Grotto	14	14	.500
American Ley Hot	14	14	.500
Eagles	12	16	.428
J. O. A. M.	12	16	.428
K. of C.	11	17	.392
Moose	8	20	.286

EIGHTEEN CALLS LAST MONTH FOR FIRE DEPT.

During the month of January the fire department was called out 18 times. Four of the calls were bell alarms, two were oral and 12 were telephone. The heaviest damage of the month resulted at the early morning fire at the Goldstein hardware and plumbing store on Water street.

Agency for Royal Typewriters Reliable Typewriter Exchange

All makes serviced and rented.

Special rates to students.

Estimates gladly quoted on overhauling machines.

Regal Rebuilts and other makes Reconditioned

We carry high grade ribbons for all machines, also carbon paper and other typewriter supplies.

McGRORY BUILDING
287 MAIN STREET
Phone 2489-2 Norwich, Conn

Make More Money

Healthy, vigorous men and life's best prizes. Buoyant step, bright eyes, clear complexion and exuberant vitality denote a system free from impurities. Constipation poisons the whole system, slows the step, sans energy, destroys confidence and cuts down the earning power.

Rid your system of constipation and its poisons. Dr. Edwards' Olive Tablets remove them gently, tone up the system clear the eyes and complexion and bring back normal vigor. A compound of vegetable ingredients, prescribed to patients for 20 years in place of calomel. They act easily and quickly on bowels and liver.

Take Dr. Edwards' Olive Tablets and keep fit for the daily grind. Thousands of happy men and women use them regularly as an aid to success in their everyday tasks. Know them by their olive color. 15c, 30c, 60c.

When YOU WANT to put your business before the public there is no medium better than through the advertising columns of The Bulletin.

1790 1929

Norwich, Friday, Feb. 1, 1929

VARIOUS MATTERS

It is daybreak now at 5-17.

Light vehicle lamps at 5-33 this evening.

About 10 o'clock Thursday night light snow began falling.

It has been a great week for flat tires and flat car-wheels.

S. M. D. club whist and pinochle in Foresters hall tonight.—Adv.

The moon is in its last quarter today, the 1st, at 9-10 a. m.

Cod and haddock still remain scarce in the waters about Block Island.

The best moonlight nights during February will be from the 21st to the 26th.

When the mercury rose to 36 degrees Thursday afternoon it seemed like spring.

Attractive novelties in the modish sued pearl jewelry are being received by Norwich merchants.

The Center school at Salem, was closed early in the week, the teacher, Mrs. Helen Malona, being ill.

People who were born on Feb. 29th will miss a birthday this year—and for the next three years, until 1932.

Chelsea Christmas club of 1929 now open. Classes to suit all.—adv.

Mercury is near the sun the first half of this month, becoming visible as morning star at the end of the month.

Some of the local apparel stores are making a feature of the "dressmaker blouse," which is going to be so fashionable this spring.

Today, February first, will be exactly ten hours in length. The increasing light each afternoon is becoming very noticeable.

Connecticut men have been in New York for the convention of electrical engineers, which will come to an end this (Friday) evening.

An informing book at Otis library for stamp collectors is the 1929 standard postage stamp catalog, from the Scott Stamp & Coin company.

"Lut Fisk" supper tonight, 5 to 8, Swedish Lutheran Church.—adv.

There is to be no more Sunday school in the Westford Hill church till spring as so few of the children can attend during the severe weather.

Shoe merchants are showing the advance styles in colored pumps for women's summer wear, in kid and suede, and with the new high Cuban heel.

Ice from 8 to 10 inches is being harvested on the Mitchell pond in Salem, and men who are cutting on the Tisdale pond find that ice equally thick.

The Old Farmer's Almanac suggests this time as suitable for making up farm accounts, that the head of the house may know exactly where he stands.

Roy S. Haggard of Stoughton, Mass., has been chosen principal of the Robert E. Fitch high school at Groton, which is to open the coming September.

Special Billfolds, 69 cents. Grosses of Valentines. Florence Gift Shoppe. —adv.

This is the month of two holidays, Lincoln's day, the 12th, which falls on Tuesday, and Washington's birthday, the 22nd, coming this year on Friday, just right for week ending.

The Parent-Teacher association of Central Waterford plans a benefit performance of their play, Tea Toppers Inn, for the Manuel Silva family, that was burned out Monday afternoon.

The upholding of the church's rights in education is the general intention recommended to members of the League of the Sacred Heart in the Catholic churches for February.

Miss Elizabeth Brown, principal of the Hall Memorial school, South Willington, is ill at her home at North Stonington, having influenza. Mrs. Flint of Willimantic is substituting for her.

New London lost 424 by death in 1928 as against 339 in 1927. On the other hand the stork brought 733 babies as against 721 for 1927. There were 309 marriages, as against 294 in 1927.

Don't miss the Minstrel Show at St. Andrew's Church, Fri., Feb. 1; admission, 35 cents.—adv.

Charles Freeman Talcott, a student at the Moses Brown school, Providence, is at the home of his parents, Mr. and Mrs. C. D. Talcott of Eastern Point, suffering from water on the knee following illness with influenza.

The Conecticut company expects to start dispatching the cars on the Rockville and Manchester lines from Hartford after March first. At present the cars are being dispatched from Manchester, as they were before the Manchester barn was discontinued many months ago.

South Coventry's wealthy summer resident, Mrs. Henry P. Dimock entertained a company of thirty-four at dinner in Washington, Tuesday evening. Mrs. Dimock's son-in-law and daughter, the second counselor of the Italian Embassy and Signora Catalani, are spending the winter with her.

Portraits of prominent Philadelphians, by distinguished artists, on view at the Art Alliance, South 18th st. include one of a man of Norwich ancestry, Provost Josiah H. Penniman, University of Pennsylvania, painted by A. Benziger.

GRAND MATRON READ ADDRESS AT CONVENTION

Grand Matron Frances A. Geer of No. 110 Prospect street, this city presided at the annual session of the Grand chapter of Connecticut, Order of Eastern Star at the Foot Guard Armory at Hartford. The session opened Wednesday morning and was concluded Thursday afternoon with the election and installation of officers. Mrs. Geer read her address as grand matron at the afternoon session Wednesday. A large number from this city attended the sessions.

INCIDENTS IN SOCIETY

Mrs. Robbins, wife of Mayor Lee Roy Robbins, of Lincoln avenue, has returned from Stamford, having made a visit of several days with her father and mother, Mr. and Mrs. William Aycrigg, of Shippan Point, who are sailing from New York today (Friday) for Nassau, Bahama Islands.

Mrs. John E. Hawkins, of Broadway, entertained with four tables of bridge Thursday afternoon. The prizes were won by Mrs. Albert M. VanWagenen, Mrs. Walter E. Turner and Mrs. John J. Crawford.

The Thursday Afternoon Auction club of three tables met this week with Mrs. Arthur F. Howard, of Lincoln avenue.

Mrs. Zebulon R. Robbins, formerly of Norwich, is leaving Portland, Me., today (Friday), to spend the remainder of the season at the Orange City Inn, Florida, where she was a guest last winter.

Mrs. Charles C. McNamara, of Broadway was hostess to the Aftermath Bridge club Thursday evening, Mrs. J. Edward Driscoll winning the prize.

PERSONALS

Homer W. Dixon and J. J. Nicholson of Norwich have been callers on Mr. and Mrs. Walter L. Dixon in Danielson.

Mr. and Mrs. Orray E. Potter and Mr. and Mrs. H. A. Whidden of Dayville were recent guests of Miss Lottie Williams in Norwich.

Mark Bass of New York, president of the Andover Lake corporation, has been a guest at the home of his sister, Mrs. E. H. Cook in Andover.

Miss Frances Terry Gardner of Putnam has returned to resume her duties at the Day Kimball hospital after visiting in New London and Groton.

William R. Snyder, superintendent of town schools, has resumed his duties at his office in Stonington, having been confined to his home in Ledyard for several days by illness.

Clifford Trull and Richard E. Curran, both of New London, were elected treasurer and secretary, respectively, of the Connecticut Power Co., at the annual meeting of the directors at Hartford Wednesday.

OBITUARY.
William J. Koonz

The many friends of William J. Koonz, formerly of this city, will be saddened to learn of his death last Saturday at the home of his sister in Shelburne Falls, Mass. Mr. Koonz came to this city about 1893 and shortly afterwards entered the employ of the International Silver Co., where he was foreman of the machinery department for 26 years. About three years ago he was retired and given a pension by the company. He later moved to Shelburne after the death of his wife.

During his residence in this city Mr. Koonz was prominently identified with the First Baptist church, for a number of years serving as a deacon of the church and librarian of the Sunday school. He was also an influential member of the Colonial club. Mr. Koonz was vice-president of the club for three years and acted on several committees promoting the welfare and interests of the club.

Mr. Koonz is survived by two brothers and two sisters in Shelburne Falls. An only son, Herbert, died Oct. 7, 1919, at a Pittsburgh hospital, following an operation. Ever ready to offer his assistance for a worthy cause and possessing an unusually pleasing nature, Mr. Koonz easily made friends. His wide circle of friends extend their sympathy to the surviving members of the family.

Miss Mary Ann Corcoran.

The death of Miss Mary Ann Corcoran occurred at 3 o'clock Thursday afternoon at her home, No. 400 Asylum street, following a long illness. She was born in this city, the daughter of the late Jeremiah and Mary Ahearn Corcoran and lived here all her life. Miss Corcoran is survived by two sisters, Misses Catherine and Julia Corcoran and two brothers, John and Jeremiah Corcoran, all of this city. She was a devout member of St. Patrick's parish and was highly regarded by her many friends.

Francis Lee Coles

Francis Lee Coles, 19, died Thursday at the home of his parents on Boswell avenue. He was born in Jewett City, the son of Mr. Frank D. and Lena Babcock Coles. He received devoted and untiring care from his parents. He was an only child and is survived by his parents.

FUNERAL.
William Oddy.

At 2.30 o'clock Thursday afternoon the funeral of William Oddy was held at the home of his daughter, Mrs. W. H. Cruickshank, No. 121 Broadway with many relatives and friends in attendance. The services were read by Archdeacon J. Eldred Brown, rector of Trinity Episcopal church, and the floral remembrances were beautiful. Burial was in Maplewood cemetery and the committal service was conducted by Archdeacon Brown. The bearers were James Jackson, Dr. V. D. Eldred, A. F. Wyman and Alexander Sharp. Undertakers Church and Allen were in charge of the funeral arrangements.

Mrs. Charles Jacobson.

Funeral services for Mrs. Charles Jacobson held at 2.30 o'clock Thursday afternoon at the funeral parlors of Undertaker C. A. Gager, No. 70 Franklin street, were largely attended and there were many beautiful floral tributes. The services were conducted by Rev. David A. Pitt, D. D., pastor of the Central Baptist church and burial was in Maplewood cemetery. The committal service was conducted by Rev. Dr. Pitt and the bearers were Frederick Magnuson, Charles Johnson and Lewis Waters.

Mrs. Joseph DeBarros

Numbered among the mourners at the funeral of Mrs. Joseph DeBarros held at 8:30 o'clock Thursday morning at the funeral parlors of Undertakers Hourigan Bros., were people from New York, New London and other places. At the requiem mass in St. Patrick's church at 9 o'clock Rev. Myles P. Galvin was the celebrant and Mrs. Bernard M. Coyle presided at the organ. Roderick F. Sullivan sang De Profundis at the offertory and Lead Kindly Light as the waiting hymn. Burial was in St Joseph's cemetery, Rev. Fr. Galvin readng the committal service. The bearers were Frederick Randall, Vernon Randall, Royce Sebastian, Charles Alvis, Joseph Gunslave, and Frank Amido. The floral pieces were numerous and beautiful.

WEDDING.
Worthington-Hendry.

Miss Barbara S. Hendry, daughter of Mrs. John B. Hendry of Ocean avenue, New London, became the bride of Charles A. Worthington, Jr., of New London, son of Mr. and Mrs. Charles A. Worthington of El Oro, Texas, Wednesday night at 7 o'clock. The wedding ceremony was performed by the Rev William C. Fitzsimons at the rectory of St. Joseph's church in New London.

The bride was charmingly attired in a dress of powder blue crepe with hat to match and wore a corsage of pink roses.

The couple were attended by the bride's sister, Mrs. Robert N. Hickey, and Mr. Hickey.

At the conclusion of a wedding trip Mr. and Mrs. Worthington will be at home to their friends at their apartment in the Harris building.

The bride is a graduate of the Academy of the Holy Family at Baltic and of the Joseph Lawrence training school for nurses in the class of 1926.

Mr. Worthington is an instructor in field artillery with the 192nd regiment, Connecticut National guard, in this city.

LOCAL POLICE MADE 86 ARRESTS IN JANUARY

Eighty-six arrests were made by the local police during the month of January as compared with 95 in December. The arrests were made on the following charges:

Intoxication 42, breach of the peace 10, theft 3, keeping house of disorder 2, frequenting disorderly house 3, violation of the liquor laws 5, injury to private property 1, violation of the motor vehicle laws 4, non-support 1, assault with dangerous weapon 1, contributing to juvenile delinquency 1, violation of the city ordinances 1, embezzlement 1, attempt to secure money by fraud 1, perjury 1.

GREENEVILLE CONG. CHURCH HOLDS ANNUAL SUPPER AND MEETING

The annual meeting of the Greeneville Congregational church was held Thursday evening in the Sunday school parlors with an attendance of nearly 200. At 6.30 o'clock a delicious supper was served in the dining room of the church under the guidance of the Ladies' Aid society and the Euphemian circle of King's Daughters. The menu consisted of escalloped potatoes, meat pie, pickles, rolls, cake, coffee, and tea. The dining room was prettily decorated and the tables were attractively arranged with lighted candles adding to the artistic effect.

Mrs. Thomas Haslam was chairman in charge of the supper and she was ably assisted by the following: Mrs. S. S. Lathrop, Mrs. Fred Fox, Mrs. George Turner, Mrs. Thomas Young, Mrs. Archibald Torrance, Mrs. James Service, Mrs. Fred Thompson, Miss Elizabeth Brown, Mrs. Elizabeth Pedrick. Members of the Sunday school acted as waiters and waitresses.

After supper Rev. Charles H. Ricketts, pastor, invited the parishioners to the Sunday school rooms where the annual meeting was conducted with Rev. Mr. Ricketts as chairman. The meeting was opened by prayer offered by Rev. Mr. Ricketts, followed by the reading of the minutes of the last meeting by the clerk, Mrs. Charles F. Foster. Rev. Mr. Ricketts read his annual report which in part follows:

There are many things for which, as an organized body of Christians, we have reasons to be devoutly thankful for the year of 1928. Of course, in a church of our size, it would hardly be reasonable to expect that death would not enter our ranks. As you hear the figures given by our clerk you will feel that we have been very leniently dealt with. Along other lines, also, there is equally occasion for gratitude to God. We have a perfect right to express our independent judgment on all questions pertaining to the church and we have done this without any bitterness of feeling toward those who may have different views.

There is nothing that contributes more to the general welfare of any church than for its members to work and live together in harmony. Again we have not been obliged to face great financial problems. You will hear from our treasurer, a report, showing that with bills paid there is a good balance on hand. The general work of the past year has been accomplished. This year I have not been kept from preaching a single Sunday of the period covered by this report excepting in August, when all our religious activities were suspended. I exchanged pulpits but once during the year, because my duties as superintendent of the Sunday school makes it inconvenient to be at a distance from the church on Sunday. During the year 1928 I made 473 pastoral visitations, including the many times that sickness and accidents called me to the Backus hospital and other institutions. During the period as ever I have made it my duty to be with those who are in trouble and sorrow. During the past year I was called 43 times to officiate at funerals that covered a much larger field than this parish. I have not refused any calls along this line except when they interfered with some previous call. I have also performed 18 marriages and baptized 7 children.

During the Lenten period we held extra weekly services which I think were helpful to all who attended. During the month of July there was a unique piece of community work carried out in our church under the direction of the Council of Religious Education, known as the summer vacation school which I was told was one of the most succesful in the city. Another piece of work was the attempt to revive the Christian Endeavor spirit. After the summer vacation four members left us for college and for the nurses training school. Under the circumstances I think we have had a successful year and your pastor is thankful that our heavenly Father has given him sound health and strength to work.

Reports were read by Treasurer James W. Semple, Trustee Hugh Blackledge, the president of the Ladies' Aid society, Mrs. S. S. Lathrop, Mrs. Fred Fox of the Kings' Daughters, Rev. Mr. Ricketts, as superintendent of the church school, and Mrs Kate MacKenzie of the Missionary society. Officers were elected as follows:

Trustee, 5 years, Jacob Munz; deacon, 4 years, John Service; assistant deacons, William A. Gordon, Charles Levitsky, John McNeely; auditors, 1 year, William A. Pitcher, Milton M Osborn; music committee, 1 year, Mrs. S. S. Lathrop, Mrs. Thomas Haslam Mrs. W. Harry Stebbins; standing committee, 1 year, Jabez West, Mrs. Jennie Young, William Murray; reception committee, 1 year, John McNeely, Mrs. James Service, Mrs. Elizabeth Pedric; nominating committee 1 year, W. Harry Stebbins, Mrs. William L. Clark, Howard Spalding, Mrs. John McNeely; charity and visitation committee, 1 year, Mrs. Robert Agnew, Mrs. S. S. Lathrop, Mrs. William Gordon, Mrs. Charles Levitsky, Miss Ellen Hayes, Mrs. Fred A. Fox, Mrs. Howard Spalding, Miss Gertrude Murray.

GAVE DEMONSTRATION OF AUTOMATIC TRAFFIC CONTROL

At the meeting of the Norwich Rotary club held Wednesday noon at the Wauregan hotel a very interesting and instructive demonstration of automatic traffic control was given by Paul L. Green of the Automatic Signal Corp. of Bridgeport. The device demonstrated is of more than passing interest to Norwich as C. David Geer, a Norwich boy, is the one who perfected it.

At the business session of the meeting, at which Dr. H. E. Campbell presided, a report was made by William G. Park, chairman of the committee in charge of the Lawrence Tibbetts concert.

A letter was read from the secretary of the Flemington, N. J., Rotary club stating that Rev. E. C. Dunbar, formerly of Norwich, had been made a member of that club. Another letter read was from James G. Hammond, of Chicago, congratulating Norwich upon having the opportunity to hear Gen. Paul V. Malone, who is to speak here in February.

The program for February was announced as follows:

Feb. 6—Meeting in charge of the vocational service committee; Frank G. Aubrey, song leader.

Feb. 13—Speaker, M. J. Twomey, D. D.; song leader, Frank R. Murdy.

Feb. 20—Speaker, General Wadams, chairman of the state board of water commissioners, who will talk on stream pollution; song leader, James L. Case.

Feb. 27—Business meeting; song leader, H. B. Carey.

STATE AID ON BASIS OF FREE SERVICES

Under a plan which the Connecticut Hospital association will sponsor at this session of the legislature, state aid to general hospitals in the state will be placed on the basis of the free service of the hospitals to their home communities. The plan calls for a minimum grant of $5,000 to each hospital, additional sums to be allocated in proportion to the amount of the total free service each hospital gives to the total amount of free hospital service in the state.

For the last biennium the state appropriated $622,500 for 33 general hospitals, and it is expected that the same sum, approximately, will be appropriated this session. Under the new plan, $165,000 of this would go into the minimum grants, leaving $457,500 to be apportioned in quarterly installments. The total quarterly installments would be determined, and the share of this for each hospital would be fixed by the amount of its free service given by all the hospitals in the state. The free service accounting will be based, it is understood, on the difference between hospital expenses and revenue from payments by patients, in this way taking into account services to patients who are unable to pay full rates.

NEW SUITS FILED IN SUPERIOR COURT

New damage actions filed in the superior court in this city include:

William B. Kenyon of Westerly has filed suit against Vincenzo Decrescenzo of New London claiming he was struck and injured by a machine owned and operated by the defendant, Dec. 22, while about to board a trolley car on Bank street, New London. Damages of $5,000 are asked.

Failed to Keep Agreement

Edward S. Doton of New London asks damages of $11,000 in a suit he has brought against Alvah L. and Mary Ward, husband and wife, of New London. He claims that on Oct. 22 last, he entered into an agreement with Mrs. Ward for the purchase from him of premises located in New London and that she failed to carry out the agreement.

Three Divorce Actions

Three divorce actions have also been brought in the superior court. They are Freda A. (Gley) Lavalle, New London, vs. Peter P. Lavalle, address not known. Desertion is alleged.

Virginius Ruble of Groton vs. Blanche Rita Ruble of Los Angeles, Cal., on grounds of desertion.

Seymour J. Pond, of New London, vs. Ella (Greener) Pond of Highgate, Vt., on grounds of desertion.

The easiest way not to settle a dispute is to go to law about it.

FEDERAL INSPECTION OF LOCAL NATIONAL GUARD

The annual federal inspection of Headquarters Battery and Combat Train, 192nd artillery, C. N. G. took place Thursday evening at the armory on McKinley avenue. The inspecting officer was Major William McCleve of the headquarters first corps area, Boston. The regimental commander, Col. M. J. Mogenson of New Haven was present.

The inspection of Battery B will take place this (Friday) evening. Both companies are making plans for an automobile show to be held at the armory the last of February, to run three days. Captain Meredith Lee, general chairman of the committee, stated Thursday night that a number of local auto dealers, auto accessory and radio dealers have signified their intentions of participating in the show. The committee is already at work on the decoration and music plans. An effort is being made to secure the regimental band at New London to provide a concert programme at the show. Captain William R. Dennison is cooperating with their committee in charge.

136 CASES OF INFLUENZA IN NEW LONDON COUNTY

The weekly report of the state department of health shows the following cases of communicable diseases reported from towns in eastern Connecticut for the week ending January 26th:

Diphtheria—New London, 1; Putnam, 3; Thompson, 1.

Scarlet fever—Groton, 2; Plainfield, 3; Putnam, 1.

Measles—Groton, 1; Montville, 11; New London, 16; Stafford Springs, 1; Plainfield, 1; Pomfret, 3; Willimantic, 2.

Influenza—New London county, 136; Tolland county, 90; Windham county, 40.

SMALL BOY HIT BY AUTO IN GREENEVILLE

William Dunion, 9, son of Mr. and Mrs. William J. Dunion of No. 157 Boswell avenue, was slightly injured early Wednesday evening when he was struck by an automobile owned and operated by James J. Brady of No. 105 Prospect street, at the corner of Prospect and Hickory streets. Dr. Suplicki was called and attended the boy's injuries, which included a cut on the left cheek. The youth was taken to his home.

SERBIAN ARMY OFFICER TO SPEAK AT "Y"

Lieut. Stankovich of the Serbian Army Flying corps will be the principal speaker at the regular meeting of the Hi-Y club of the Young Men's Christian association this (Friday) evening at the "Y" building. Lieut. Stankovich will tell of his flying experiences in the World war. He received his commission at the age of 16.

Trichinosis Easily Preventable.

The recent outbreak of trichinosis in Waterbury draws attention to an easily preventable disease which sometimes occurs in Connecticut, says a statement issued by the Connecticut state department of health.

It is so easy to prevent trichinosis that the occurrence of cases appears to be without excuse. Pork is practically the only flesh from which man obtains the parasite. Certain processes of curing pork will render it safe. If the meat be refrigerated at a temperature not above five degrees Fahrenheit for a period of twenty days, the parasites will die. These processes cannot always be carried out by the consumer, but any one may apply one method of treatment that will surely kill the parasites and prevent the disease. This is treatment by heat. A temperature of 145 degrees Fahrenheit, such as is used in the pasteurization of milk, will destroy the parasite of trichinosis. Proper cooking of all pork will prevent the disease.

Invited To Troy Inauguration

New England college and university presidents numbering 33 may attend the inauguration of President-elect J. Laurence Meader, of Sussell Sage college, on Washington's birthday, Feb. 22. Those who have been invited include Remson B. Ogilby, Trinity college, Hartford; Benjamin T. Marshall, Connecticut College for Women, New London; Charles L. Beach, Connecticut Agricultural college, Storrs.

CONN. MACDONALD'S VIEWS ON HIGHWAY REFERENDUM

Connecticut chamber of commerce sometime ago requested State Highway Commissioner Macdonald to study referendum No. 63 entitled "State and Local Road Administration" of the United States chamber of commerce and to set forth his views on this referendum. Commissioner Macdonald's reply to the state chamber is as follows:

With reference to your letter of the 16th, referendum No. 53, I would say in answer:

Question 1—The committee recommends that state legislatures should give the highway departments or commissions wide authority, within financial limitations properly fixed in relation to the whole financial program of the state, to develop highway programs on sound social and economic grounds and maintain adequate organizations with the needed continuity.

Commissioner Macdonald's answer—Yes, for the reason that in the construction of every highway there are so many different perplexing and difficult questions to handle that it is almost impossible to lay down a rule which will covery all wothfout injustice to some. It also absolutely impossible to lay out a definite program of construction, as conditions during the winter, and travel during the summer, will make certain highways which were not previously in need of construction or reconstruction absolutely necessary. Also, the opening of a new section of highway will completely change your traffic courts in a section where you had least expected it.

Question 2—The committee recommends that state highway departments or commissions should have advisory relationship or actual technical and administration supervision over road programs of smaller political units outside of municipalities to insure well planned and economical development nad maintenance of the entire road system.

Commissioner Macdonald's answer—I should be definitely opposed, because I believe that such relationship should be accomplished by cooperation and helpful influence rather than by any statute requiring supervision. In the first place, you then divide authority and do not give a definite obligation to the smaller political divisions for the condition of their roads.

Qestion 3—The committee recommends that in states where the state highway system does not include all of the improved roads, smaller political units unable to afford adequate technical organization for their road work should be joined together into suitable larger highway units, to the end that they may coordinate their respective programs and secure economic administration.

Commissioner Macdonald's answer—I am opposed to this for the reason that I have attempted it more or less throughout the state, and never have found it to work successfully. The conditions in one town are so much different than they are in anther that —unless you absolutely want to take the reigns out of the local government —it is almost impossible of accomplishment.

Question 4—The committee recommends that the responsible authorities should establish definite plans for local road work, taking into account in determining economic justification the actual or potential use of each existing road and the best means of providing the necessary highway access.

Commissioner Macdonald's answer—I am heartily in favor of this, and this is what I have been working for, for a long time—to get the smaller political units, such as the towns, to lay out a definite system of highways which they are to improve, and lay out each year some funds for permanent improvements.

Question 5—The committee recommends that coordinated planning of the highway systems of metropolitan areas, including connections with surrounding territory, be provided through voluntary agreement of the responsible authoritie sof the several jurisdictions or, if necessary, by legislation.

Commissioner Macdonald's answer—I am heartily in favor of this.

Question 6—The committee recommends that programs for construction and maintenance of highways of general motor use should be financed as far as possible by highway users, and that revenues derived from other sources should be limited by the general benefits resulting from the improvements and by the ability to pay.

Commissioner Macdonald's answer—I am in favor of this.

NORWICH ELKS LOST TO NEW LONDON

The Norwich Elks team was defeated Wednesday evening by the New London Elks who took 7 out of 21 points in the second three cornered contest between the local, New London and Willimantic Elks. The games were played at the local Elks home.

The summary of the scoring is as follows: Bowling, New London, 3 points, Norwich, 1 point. Scores:

New London

Luce	89	107	105	301
Cremins	101	94	105	300
Simpson	107	109	105	321
Scurls	104	77	154	335
Campbell	98	121	108	327
	509	497	552	1588

Norwich

Driscoll	121	85	107	313
Combies	106	105	98	309
Fitzmaurice	89	107	97	293
Sidney	94	86	138	318
Dugas	99	114	112	325

Norwich 1; New London 3.

Pocket billiards, New London, 3 points, Norwich 1 point. Summary: J. Romanski, (N. L.) 50, P. J. Shandeor (N. L.) 50, L. B. Douglas, (N. L.) 50, Murphy, (N) 43, Rasmussen, (N. L.) 50, M. Cronin (N) 24, Dugas, (N) 50, Pine, (N. L.) 24. In cards Norwich gained one point at bridge, one at 45 and a third at pinochle, New London scoring one point at pitch. The results were as follows:

Pinochle—H. Gee and M. Guinne, (N. 5); Wm. Scrogrin and N. Lubow, (N. L. 2); Silverman and Leacik, (N. 8), Fitzbost and J. Cochand, (N. L. 2) 45—Benj. Mandell and Maloney, (N. 16), J. Cavanaugh and J. McDonald, (N. L. 15).

Bridge—A. Hutter and O'Sullivan, (N. 2036), M. Dray and Capt. Quarry, (N. L. 1815).

Pitch—J. Williams and A. Noyes, (N. 4), D. Moran and Sloan, (N. L. 2).

J. Cumings and J. Harrington, (... 5), Marion and Stevens, (N. L. 9); T. Callahan and W. O'Brien, (N. 3), White and Chapman, (N. L. 7); Bean and Connors, (N. 2) Muller and Corcoran, (N. L. 8); Crawford and Crowell, (N. 4), Berry and Pine, (N. L. 4).

Total New London 26; Norwich 17.

Attended Funeral at Taunton.

Among the relatives and friends who attended the funeral of Andrew J. Galligan, prominent business man, held Wednesday morning at his residence in Taunton and with solemn high mass in St. Mary's church, were Mr. and Mrs. Frank S. Galligan of No. 220 Central avenue.

Buried in This City.

The body of Mrs. [illegible] who died in Springfield, Monday, was buried in the Hamilton avenue cemetery Thursday noon, the local arrangements being in charge of Undertaker C. A. Gager.

Funeral services were held Wednesday at undertaking parlors in Springfield with Rev. J. Burford Parry officiating and later the body was brought to this city.

NURMI SHOWS HEELS TO FIELD OF LESSER LIGHTS

NEWARK, N. J., Jan. 31—(AP)—Paavo Nurmi threaded his way through a field of 12 lesser runners tonight to win a special two mile handicap run from scratch in the fair time of 9 minutes, 19 3-5 seconds. It was Nurmi's third start and third victory of his current American campaign.

Nurmi romped in a quarter of a lap or more than 40 yards ahead of F. C. Bayley, of the New York A. C., who had a handicap of 75 yards and finished second. Irving Totten, Milrose A. A., with 125 yards handicap, was third ten yards behind Bayley, and Nat Lerner, of New York niversity, 75 yards, was fourth.

Nurmi ran a clockwork race timed by a stop watch in his left hand in steadily rnning down the dozen other starters who were given handicap eads of from 75 to 170 yards. Those on the longest marks were only six yards short of a lap ahead. But Nurmi soon short of a lap ahead, but Nurmi soon cut them down.

Near the start of the second half-mile the flying Finn with his effortless, galloping stride, passed Lerner and Totten and only the lanky Bayley remained ahead. Still opening the throttle, Nurmi cut down the lead and on the 15th lap shot ahead. After that the race was all his and the sprt at the finish was only perfunctory.

The time was seven and three-fifths seconds slower than Nurmi made Saturday in Boston, but tonight's race was run on a flat armory track with no banked turns and with a big field which occasioned a few slight traffic jams. Nurmi appeared fit and considerably faster than the time which he registered.

The fractional times show how Nurmi gauged his pace. He passed the quarter-mile mark in 1:05, the half in 2:12 4-5; three-quarters in 3:22 2-5; mile in 4:33.45; mile and a quarter in 5:45; mile and a half in 6:55 3-5; mile and three-quarters in 8:07 4-5; and two miles in 9:19 3-5.

EDVIN WIDE TO TAKE SPECIAL COURSE IN TRACK AND FIELD

NEW YORK, Jan. 31—(AP)—Although he holds the world's outdoor two-mile record, Edvin Wide, Sweden's famous Olympic runner, is going to a special school to learn more about track and field.

Wide said today that he plans to enroll in the unique coaching school devoted exclusively to instruction in track and field sport which will be operated here June 3 to 29, under direction of Ernie Hjertberg, former coach of the Swedish and Dutch Olympic teams. Wide's purpose is not so much to improve his performance in the middle distances as to learn to demonstrate and teach the other events to youngsters in the Swedish schools where he is an instructor.

MAKING AN INVESTIGATION OF OPIUM MANUFACTURING

WASHINGTON, Jan. 31—(AP)—Representative Stephen G. Porter of Pennsylvania declared tonight that he is making an investigation of opium manufacturing by foreign countries which are the chief producers in that field and "one or more of those governments will hear from congress in no uncertain terms" as soon as his inquiry is completed.

Discussing the rejection of the so-called "American plan" of opium and narcotics control, by the league of nations opium committee, Mr. Porter who headed the American delegation to the Geneva opium conference in 1924 said the method rejected today was an elaboration of the plan his group then proposed.

He declared it has been shown conclusively that one or more countries are violating the opium manufacture standards laid down by the Hague 1912 convention which limited opium production to the world's medicinal needs and that the United States had protested against this violation without result.

Sir John Campbell who assailed the American plan at the league committee meeting, Mr. Porter said, "has devoted his life to the opium eating traffic in India from which large revenues are derived." He added that Campbell was "repudiated by the people of India a year ago and was knighted four years ago by the British government for defeating the original American plan."

CENTRAL STORE

Phone 1238

Specials for Friday

Fancy Frying Chicken, each	$1.35
Best Sirloin Steak, lb.	60c
Sweet Florida Oranges, dozen	25c
Hubbard Squash, lb.	10c

Please leave or phone your orders today for early delivery Saturday morning.

J. M. Young & Sons

Model Bootorie

132 Main Street, Norwich, Conn.

LAST TWO DAYS

Clearance Sale

Reductions on All

Red Cross Shoe

"Hands with your feet" Trade Mark

Cantilever Shoe

$6.85, $7.85, $8.85

Genuine Alligator and Lizard Shoes

Values to $12.50—NOW

$9.85

SPECIAL VALUES IN BOOTERIE SHOES at

$4.85 and $5.85

W. L. DOUGLAS

SHOES

E. T. Wright Shoes

$4.85, $5.85, $6.85, $7.85

Values to $10.00

GROWING LADS NEED FOOD FACTS

Parents Should Explain the Place of Sugar in Nutritious Diets

Thoughtless parents sometimes tell their children that sweets are bad for them. This is misleading. An eminent specialist states positively that it is not good sense to deny children sugar. Sugar may properly form a part of the regular diet in the kitchen and on the table.

Proper nutrition to children is so important that patient parents take the time and the trouble to explain it in detail. Medical authorities are warning the public these days to see that growing children and young people understand the importance of eating enough nourishing food. Young girls must be watched or they will become victims of the dangerous craze for slimness—becoming thereby easy prey to tuberculosis and other diseases.

Teach your children that it is dangerous not to eat plenty of body-building, health-giving, energy-developing foods. Sugar is invaluable in making all kinds of healthful cereals, fresh and canned vegetables and fruits more palatable and enjoyable.

Children will eat nutritious foods with more zest if they are properly sweetened with nature's ideal flavor. Sugar is food in its least expensive form. Modern candies containing nuts, fruits, milk, chocolate and sugar make excellent desserts. Most foods are more delicious and nourishing with sugar. The Sugar Institute.

Y SENIORS DROP FIRST CLASH TO WHALERS IN STATE LEAGUE GAME

Playing against two teams, one the Sub Base and the other the Coast Guard Academy, the Norwich Y. M. C. A. team went down to defeat, 47 to 26, at New London Thursday evening in the first tilt of the state title play. Norwich, handicapped by the absence of Pingree, the Y stellar forward, showed up well in the first half but when an entirely new team took the floor in the second half they were completely done for.

Fighting on practically even terms against the Sub Base five in the first half the local Y. M. C. A. made out rather well the half ending with the New London Y in the van 22 to 17. At the opening of the second half the Coast Guard club took the floor to represent the New London Y. M. C. A. and this team ran wild against the somewhat tired Norwich club.

Harris, the Norwich center, shared the scoring honors with Lindholm, each caging five baskets and two foul shots for a total of twelve points. The local Y fought a good battle against odds that became overwhelming in the last half of the game. The score:

Norwich

	G.	F.	Pts.
Lambert, rf	1	0	2
Brown, lf	2	1	5
Ludlow, lf	0	1	1
Harris, c	5	2	12
Grebe, rg	2	0	4
Kelleg, rg	0	0	0
Eccleston, lg	1	0	2
	11	4	26

New London

	G.	F.	Pts.
Reeves, rf	3	5	11
Lindholm, rf	5	2	12
Wilson, rf	0	0	0
Hambsh, lf	0	1	1
Strayer, lf	2	1	5
Walsh, lf	0	0	0
Brooks, c	2	0	4
Dittmer, c	3	2	8
Davis, rg	1	1	3
Chisholm, rg	1	0	2
Willoughby, lg	0	0	0
Purcell, lg	0	1	1
Burch, lg	0	0	0
	17	13	47

Score at half time, New London 22, Norwich 17.

FLAMINGO PARK TO BE SITE OF BIG BOUT

MIAMI BEACH, Fla., Jan. 31—(AP)—Flamingo Park will be the scene of the Sharkey-Stribling fight on February 27 whether racing continues or not, Jack Dempsey, promoter of the bout for the Madison Square Garden corporation, announced today.

Dempsey previously had said that if racing was discontinued at Hialeah park the Miami Jockey club's plant, the promoters might consider moving the fight to a California city that had offered a $250,000 guarantee.

"Whether or not there are races in Dade county, the fight will be held here," Dempsey said. "We have laid all our plans for the fight at the Flamingo park arena and so far as I know nothing will prevent us from holding it there."

Young Stribling, first of the principals in the bout to reach the scene, took a light workout today, and Jack Sharkey, the Boston sailor, was expected to arrive tomorrow.

For the benefit of photographers and news camera men, Stribling skipped the rope and performed other training duties at his headquarters at Hardie's casino. An admiring throng watched the Georgia boy go through his one hour workout and applauded him as he performed in an open air arena.

"I feel fine," he said after his workout. "I am in pretty good shape now and will not do much work for a week to guard against going stale, but when I do get down to work it will be with the idea that I will finish with enough of an edge on Sharkey to beat him."

Stribling is more interested in getting a good coat of tan this week than in any other feature of his training, he said.

The Georgian is planning to do his road work at night, he said.

Work on the Flamingo park arena was progressing today, and according to Jack Dempsey the 40,000 capacity structure will be completed in ample time for the fight.

Dempsey spent the day locating approximately $50,000 worth of ticket reservations on the plan for the arena. He also superintended the opening of a ticket office in Miami.

Everything is in readiness for the reception tomorrow night of Jack Sharkey upon his arrival from Boston. The former sailor, it is expected, will receive a welcome similar to that accorded Stribling last night.

TEN GAMES ON WESTERLY GRID SLATE

(Special to The Bulletin)

WESTERLY, Jan. 31 — Strong high school football aggregations are to be met the coming season by the gridiron gladiators of the Westerly high school, who will again have Coach Rogers as mentor.

The complete schedule follows.

Sept. 27—Cranston high at Westerly.

Oct. 4—Central Falls high at Westerly.

Oct. 11—Windham high at Willimantic, Conn.

Oct. 18—Bulkeley high of New London at Westerly.

Oct. 25—Norwich Free Academy at Norwich, Conn.

Nov. 1—La Salle Academy at Providence.

Nov. 11—Stonington high at Westerly.

Nov. 15—Warwick high at Westerly.

Nov. 22—Chapman Tech of New London at Westerly.

Nov. 28—Stonington high at Stonington, Conn.

This is the most difficult schedule faced by a Westerly team in several years, not even one weak team being included in the list.

PUTNAM PLAYS ARMORY FIVE MONDAY, FEB. 1

(Special to The Bulletin)

PUTNAM, Jan. 31— The Armory Five, will return to Putnam for their first appearance here since the Cronin protest on Monday evening, Feb. 11. Today it was thought that Jack Cronin would play in the forth-coming game.

Since the protest was made several weeks ago by the Danielson players, there has been no effort made by the league officials to settle the dispute. It is to be left for the decision by the referee in future contests, according to the president of the Southern New England basketball league.

Since the Danielson players scored Cronin for his alleged rough play, he has continued to represent the local five in games played here, and has been held by other teams in the league, who have played against the local quintet, as being a sportsman possessing the highest ideals of fair play.

MISTAKE PROVES GOOD FOR GOLDBACH, AMATEUR

HOT SPRINGS, Ark., Jan. 31.—(AP)—P. J. Goldbach, Chicago amateur golfer, through a mistake in pairings, played with Henry Cotton, British professional, in the pro-amateur preliminary to the South Central open links tournament today, and had the fortune to be on the winning team.

After driving in his automobile all the way from California with Cyril Walker, former national open champion, and his tutor, intended to play with the New Yorker in the special event he found instead he had been paired with Cotton.

The two turned in a best card of 34-34—68 to win the event. Cotton had a card of 69 himself while his teammate helped him with one stroke lower on one hole for a best ball card of 68, four below par.

Tom Rakiets, Youngstown, Ohio, professional, tied ed with H. A. Scherer, Jr., Little Rock amateur, finished second best with a 34-35—69. Julius Ackerbloom, pro, teamed with Don Murphy, amateur, both of Little Rock, and the team of Cyril Walker, of New York, and Steve Creekmore, Fort Smith, Ark., each had a 71 for third place tie.

In the special driving contest, Ed Dudley, California pro, won the event with 308 yards, three inches. Ackerbloom was second with 302 yards and Henry Culet of Bridgeport, Conn., third with 297 yards, one foot.

The tournament proper, a 72 hole trek, will begin tomorrow with several score professionals and amateurs augmenting the field to 150 or more entering.

SONNENBERG URGES COLLEGE GRIDDERS INTO WRESTLING

PHILADELPHIA, Jan. 31—(AP)—A plea for college football players, especially those who are deadly tacklers to enter professional wrestling was made tonight by Gus Sonnenberg, world wrestling champion, in a radio talk over WELK. Sonnenberg, star lineman at Dartmouth in 1920 last fall was a member of the Providence Steam Rollers which won the national professional league championship.

"I hope some of the men who are college football players and deadly tackl rs and listening-in tonight will enter professional wrestling," declared Sonnenberg. "The old faces in wrestling today are worn out. The game needs new blood and it could come from no better place than the college gridiron field."

The conqueror of Ed "Strangler" Lewis also declared that in many cases picking All-American football teams was an injustice to hundreds of college players. "I have found in my professional experience that many All-Americans are inferior to hundreds not selected. Its not fair to pick certain men and say they are the best in the country with at their first having proved this."

Sonnenberg meets Jack Smith here tomorrow night in defense of his championship.

SCOTT WINS ON FOUL FROM GERMAN FIGHTER

LONDON, Jan. 31—(AP)—Phil Scott, English heavyweight, won from Ted Sandwina of Germany on a foul in the fifth round of their fight at Albert hall tonight for the heavyweight championship of Europe.

In addition to the regular purses the battlers had put up side stakes amounting to £3,500. Although Sandwin was promptly disqualified, it was clear that the foul was accidental.

Scott had an advantage both in weight and in reach.

Sandwina had been warned twice in the first four rounds for his poor showing. In the second round he drew an admonition for holding and again in the fourth the referee gave him a warning when he appeared to be hitting with an open glove. Scott had a wide advantage in each of the first four rounds.

The battle was to have been for 15 rounds.

SWOOPE AND CHAPMAN REACH PINEHURST FINALS

PINEHURST, N. C., Jan. 31—(AP)—Hewitt Swoope, Overton club of Philadelphia and John D. Chapman, Greenwich, Conn., will play for the title tomorrow in the 23th annual St. Valentine's golf tournament of Pinehurst Country club.

Swoope won his way into the finals when he downed Norman Maxwell of Philadelphia, medalist, one up in 19 holes today.

Chapman defeated C. H. Stroud, Biddeford, Me., 4 and 2, in the semi-finals.

American League Basketball

At Philadelphia: New York Hakoah 29; Rochester 23.

Canadian-American Hockey

At Boston: Newark 2 Boston 1.

NO ARRESTS AT HIALEAH TRACK FOR GAMBLING

MIAMI, Fla., Jan. 31 —(AP)— A large crowd attracted to Hialeah race track today by announcement of Sheriff M. P. Lehman that gambling in the Miami area would be stopped was disappointed when there was no disturbance and no arrests were made.

Book makers who replaced the pari-mutuel machines banned two years ago when declared illegal under Florida statutes, were said to have operated, but there was no money changing hands about the track and tonight officials of the Miami Jockey club declared the meeting would continue.

On the heels of the Jockey club's announcement came a declaration from Jack Dempsey that the Sharkey-Stribling fight would be staged at Flamingo park in Miami Beach, Feb. 27. He previously had been quoted as saying that if racing in Dade county was stopped he would transfer the fight to an unnamed California city.

Earlier today the sheriff, after a secret conference announced that he intended to enforce the anti-gambling laws of the state at the Hialeah track, at the Three Dog racing plants and at the Jai Alai Fronton, all within the limits of Dade county.

His statement was prompted by a telegram sent to him last night by Governor Doyle Carlton at Tallahassee, in which it was stated that the governor had received many complaints against alleged open gambling in the Miami territory, and that he was relying upon local constituted authorities to see that the laws were enforced.

Sheriff Lehman said after the conference that his deputies would be at the Hialeah track this afternoon and that any and all violators of the state's anti-gambling laws would be arrested.

Dempsey, promoter of the Sharkey-Stribling fight at Miami Beach, declared that he had refused to consider an offer of $250,000 to take the fight to California.

"Whether or not there are races in Dade county the fight will be held here," Dempsey said. "We have laid all of our plans for the fight at Flamingo park arena, and so far as I know nothing will prevent us from holding it there."

NURMI ENTERED FOR MILE EVENT AT MILLROSE GAMES

NEW YORK, Jan. 31—(AP)—Paavo Nurmi will run the first mile of his present American invation at the Millrose A. A. games in Madison Square Garden, Feb. 9, the committee in charge of the meet announced today.

Paavo signed a Millrose entry blank several days ago but withheld final decision as to whether his event would be the classic Bodman Wanamaker mile or the two mile miss-and-out race. His decision, he said, was to depend on the manner in which he rounded into form in his speed work. He hesitated to try the one-mile distance until he felt assured that he would have at least an even chance of shaving the indoor mark of 4 minutes, 12 seconds, which he and his old rival, Joie Ray, hold jointly.

Recent workouts at the distance have been satisfactory, even to himself, and with the eleven lap track in better condition than it has been for three years, and with promise of real competition, Paavo believes he has a real chance to drive the indoor figures down to the neighborhood of his own remarkable outdoor mark of 4.10 2-5.

The best competition the country affords has been obtained, the entries including Ray Conger, Illinois A. C. star, who holds the American record of 3.55 for 1,000 meters; Willie Goodwin, New York A. C. veteran who turned up last week in wonderful shape after a year's lay-off, Galen Elliott of North Carolina, J. L. Montgomery and William McKnight of the University of Pennsylvania and Francis J. O'Brien of Yale.

NEW HAVEN AMATEURS SHOW WELL AGAINST N. Y. TEAM

NEW HAVEN, Jan. 31—(AP)—New Haven favorites in amateur boxing circles, kept up their winning streak tonight, when Knapp, Gainer and Tourain won their contests. A crowd estimated at 4,000 witnessed the evening's bouts. Summary:

Dick Iannucci, New Haven, defeated Tony Orlando, Waterbury, 126—3.

Peter Rumond, New York, defeated Sammy Travers, New Haven, 140—2.

Jimmy Bohn, New York, scored technical knockout over Frank Gleason, Waterbury, 120—2.

Carmen Knapp, New Haven, scored technical knockout over Mickey Valente, Orange, 135—3.

Martin Levinson, Waterbury, defeated Tim Murphy, Newark, 118—3.

Casey Antolik, New Haven, scored technical knockout over Ernie Carbone, Waterbury, 118—3.

Pete Blynn, Newark, defeated Mark Wallace, New Haven, 135—3.

Al Gainer, New Haven, scored technical knockout over Jack Lanlyler, New York, 170—1.

Joe Sabatino, New Haven, defeated Arthur Parker, Orange, 128—3.

Pat Donohue, New York, defeated Bruce Wallace, New Haven, 140—3.

Thunderbolt Eddie Morgan, Newark, knocked out Walter Wells, New York, 150—1.

Alex Tourain, New Haven, defeated Tammy Binder, Newark, 140—3.

BRADY-WILLIAMS TEAM REACHES THE MIAMI FINALS

MIAMI, Fla., Jan. 31.—(AP)—Stellar golf featured the advance of four professionals today to the finals of the Miami open best ball team tournament at the Miami Country club.

Mike Brady, Mamaroneck, N. Y., and Eddie Williams, Cleveland, went to the finals from the upper bracket by trimming Joe Turness and Hoe Mazzioli both of Elmsford, N. Y., in a match that went 20 holes before it was decided.

In the lower bracket, Willie Dow, Forge, N. D., and Jim Dante, Chicago, played 19 holes to win a 1 up match from Eddie Lund, Fairfield, Conn., and George Jacobus, Ridgewood, N. J.

The two teams will play off a 36 hole final match tomorrow.

HAGEN SUES FOR DIVORCE ON GROUNDS OF DESERTION

LOS ANGELES, Calif., Jan. 31—(AP)—Charging that his wife had deserted him nearly two years ago, Walter Hagen, noted golfer, filed suit for divorce here today.

The British open champion declared he had been "kind and indulgent and had always provided an excellent home x x x and used every care for her happiness and welfare" but that his wife, Edna C. Hagen, left him March 5, flown at St. Petersburg, Fla., and had refused to return.

The Hagens were married in New York on April 6, 1923.

They have no children. Hagen is spending the winter in southern California following competition in numerous golf tournaments in this section.

College Basketball

At Morgantown, W. Va.: West Virginia University 44; Davis and Elkins 30.

At Rochester, N. Y.: University of Rochester 32, Buffalo University 26.

National Hockey League

At Toronto: Boston 3 Toronto 1.

At Montreal: Montreal 2; Chicago 0.

At New York: New York Rangers 2; New York Americans 1.

ACADEMY WILL CLASH WITH DEEP RIVER TEAM AT Y GYM TONIGHT

Probable Lineups

N. F. A.	Deep River
Cote, lf	lf, P. Linder
Stevens, rf	rf, W. Linder
Berghinzo, c	c, Mozzochi
LaCroix, lg	lg, Swan
Barber, rg	rg, Bates

The Academy resumes its basketball campaign tonight following the mid-year examinations, Deep River high is the opponent, the game being played

CHET BERGHINZO
Academy Center, Playing Nice Game

at the local Y gym. Tomorrow night, also at the Y, the Wildcats tackle Gilbert high of Winsted.

Tonight's game is rated as a tough one. Deep River has been having fair success so far this season and can be depended upon to extend the Red and White to the limit. Walter Linder, sensational pitcher, is one of the stars of the team. Coach Courtland C. Whitney of the Academy will probably start the same lineup that performed in the past few games. The last time the Academy and Deep River met was in their thrilling baseball game last spring. N. F. A. won.

The locals, in the first part of their season, were not very successful. They won but two out of seven games. There are about 13 remaining on the schedule. The second half of the schedule, which opens tonight, is probably stiffer than that already played, and the Wildcats will have to show a great improvement to at least get an even break on the season.

MILLER MATCHED TO BOX GROGAN IN FEB.

DETROIT, Jan. 31—(AP)—Ray Miller, whose left hand has cleared him a path to the position of one of Sammy Mandell's outstanding challengers, will seek to duplicate his victory of three weeks ago over Tommy Grogan, Omaha lightweight, here tomorrow night.

Miller stopped Grogan in the fourth round of the last battle here but was himself on the verge of a knockout in the second. He rates as the favorite, but Grogan is accorded an even chance of upsetting the left hook artist.

MISS STIFEL REACHES FINALS WITH MRS. PRICE

BELLAIRE, Fla., Jan. 31.—(AP)—Miss Fritzi Stifel of Wheeling, W. Va., and Mrs. J. B. Price, Pittsburgh, won their way into the final round of the annual January women's golf tournament here today with easy victories over their opponents, and will meet tomorrow for the title.

Miss Stifel, the medalist, disposed of Mrs. F. R. Palmer of Erie, Pa., 5 and 4, while Mrs. Price prevented an all-Stifel finals by eliminating Fritzi's mother, Mrs. E. R. Stifel, 5 and 4.

Mrs. Price twice has defeated Miss Stifel, while the West Virginia girl holds one decision over her opponent in tomorrow's round.

PALACE BOWLING ALLEYS

Fords

Wop	87	70	115	281
Roberge	112	113	96	321
Kos	105	114	116	335
Griffin	96	104	99	299
Scud	96	113	108	317
Totals	496	523	535	1554

Buicks

Reid	87	97	148	332
Alec	83	94	92	269
Steve	86	86	96	268
Bolton	98	97	102	297
Mason	112	89	104	305
Totals	466	463	542	1471

High single string, Reid—148.
High individual total, Kos—335.

RANGERS EVEN COUNT IN N. Y. CITY SERIES

NEW YORK, Jan. 31.—(AP)—The New York Rangers evened the series for the hockey championship of the city tonight by taking the final game from the Americans by a 2 to 1 count. Each team now has one victory and two games have been ties. The result enabled the Rangers to hold their lead over Boston in the American group of the National Hockey league and left the Americans second in the intersectional section.

Three brilliant individual efforts accounted for the three goals. Billie Burch opened the scoring late in the second period carrying the puck through the blue shirt defense to beat Roach. Taffy Abel tied the count in the last minute of the frame sending a sizzling drive past Worters and Leo Bourgault fought off the American defense and flipped in a short backhanded in the middle of the last period.

The two goalies put on the stellar performance of the game. Roy Worters of the American stopped several shots that looked like sure goals. John Roach in the Ranger net was scarcely less brilliant.

Putnam Ready For Tourtellotte

(Special to The Bulletin)

PUTNAM, Jan. 31—The Chapman Tech aftermath of Tuesday evening was tossed to the ages today by the Blue and White basketball squad of Putnam high school as they romped about the local court in one of the most promising practice encounters, on the eve of the test of strength, the game to be played at North Grosvenordale against the strong Tourtellotte Memorial quintet, Friday evening.

Thompson Kayoes Dudley

KANSAS CITY, Jan. 31—(AP)—"Young" Jack Thompson, Chicago, Negro claimant to the welterweight championship, tonight technically knocked out Harry Dudley, Philadelphia, in the sixth round of a 10-round fight here.

The Negro scored knockdowns in every round until the referee stopped the fight.

AETNA BOWLING ALLEYS

Store League

Boston Store

Taylor	116	105	104	325
Fitch	86	101	—	187
Cronin	93	91	90	274
Zief	86	81	94	261
Welkin	100	111	92	303
Chapman	—	—	93	93
	490	499	473	1462

Gas & Electric Dept.

Coughlin	85	84	86	255
Clarke	74	86	79	239
Lawrence	84	90	102	276
Lee	88	105	80	274
Rich	87	96	97	280
	418	462	444	1324

Eaton Chase Co.

Awizyc	88	91	101	280
Frazier	92	77	89	258
Johnson	82	104	106	292
Beebe	80	87	86	253
Morse	80	91	95	266
	422	450	476	1348

Economy

Johnson	96	71	91	258
Hanrahan	71	—	82	153
Shea	73	74	—	147
Tumicki	76	77	80	233
Aiquist	92	81	110	283
Smitman	—	80	80	160
	408	383	443	1234

HIGH SCHOOL SPORTS

Windham and Chapman Tech meet tonight at Willimantic. Tech easily defeated the Thread City crew early in the season at New London, but tonight on their home court, the Willimantic team will put up a tough fight and may inflict the first conference defeat on Chapman.

As the result of Windham's victory over Stonington, Wednesday night, Windham moved into second place in the Eastern Conn.-Westerly, R. I. conference standing, Putnam going to third position, and Stonington assumed undisputed possession of last place. The standing follows.

	W.	L.	Pct.
Chapman Tech	4	0	1000
Windham	2	1	.667
Putnam	2	2	.500
N. F. A.	0	2	.000
Stonington	0	3	.000

Somebody must stop Chapman shortly if there is to be any kind of a race for the title.

The Academy-Stonington games should produce plenty of action. There will be a hot battle for last place, it seems. Neither has won a game in the conference.

E. C. CONN. FIVE WINS FROM HARTFORD CLUB

At the Danielson alleys on Thursday evening the Eastern Conn. bowling team easily defeated the Charter Oak team taking two games for a pinfall of 985. Dugas was the star man of the evening taking high single and high total. The scores:

E. Conn. Stars.

White	97	137—	234
Barber	121	138—	259
Dugas	153	134—	287
Morin	104	101—	205
Totals	475	510	985

Hartford.

O'Brien	110	126—	236
Walsh	111	130—	241
Miller	103	115—	218
Trish	110	120—	230
Totals	434	491	925

P. G. A. NAMES RYDER CUP TEAM; HAGEN CAPTAIN

CHICAGO, Jan. 31.—(AP)—The executive committee of the Professional Golf Association of America today announced the final selection of the 10 players, who will defend the Ryder international golf cup at Leeds, England, next April 26 and 27.

The players are: Captain Walter Hagen, Leo Deigel, Ed Dudley, Al Espinosa, Johnny Farrell, John Golden, Gene Sarazen, Horton Smith, Joe Turnesa and Al Watrous.

No alternates were designated, the committee leaving the captain the right to place his players as he deems advisable at the time of play.

Robert E. Harlow, manager of Hagen, will accompany the team and assist Hagen in making arrangements for the event.

JOE MALCEWICZ THROWS KOMAR IN BOSTON MATCH

BOSTON, Jan. 31—(AP)—Joe Malcewicz, Utica, N. Y., threw Bull Komar, Buffalo, N. Y., in two straight falls in a wrestling match here tonight. The first fall came in 34 minutes, 35 seconds. The second was in 11 minutes.

Farmer George McLeod, of California threw Jack Janson, Lithuania; Tony Felice, New York, and Bob "Bid-Tony Felice, New York, and Bob "Bibber" McCoy, former Holy Cross athlete, won over Cyclone Reese, New York.

Christ Church Wins.

The Christ Church team defeated Troop 1 in a thrilling game Thursday at the Christ church gym, H. Wonnacott and R. Atchison starred for the winners with 5 and 4 baskets respectively. Wetherbee and Disco played well for the losers with 4 and 3 baskets. The score at half time was 12-10 in favor of Christ church. The final score was 21-13.

AMATEURS AT NEW LONDON TONIGHT

"Pop" Connelly, veteran boxing promoter of New London, is staging an amateur show this evening at his gymnasium at 633 Bank street. This is the first amateur show to be staged in eastern Connecticut since before the holidays and fans have been clamoring for a renewal of the sport in the Whaling city.

Connelly has been fortunate in his selection of boxers and has scheduled eight bouts that will bring together the best boys in the various classes. Norwich will be represented on the card by Frankie Adams and two or three others of the local simon pures. The card shapes up as one of the best put on in the past six months in eastern Connecticut. Among the other boys slated to show their wares in bouts are Young Sharkey, clever youngster from the West Side, and Baby Joe Gans, the midget colored 101 pound flash.

The New London district will be represented by Johnny Gans, 120 pounds, Paul Martell, 170, and Young Philapena of New London. Quaker Hill will send into the lists Young Austin Rice while Montville is represented by Sheik Guida. These boys with several others from the surrounding towns will make up a card that will be hard to duplicate.

From the Sub Base and the Coast Guard academy come a number of other entries who are desirous of matching their talents against the civilian fighters. Taken as a whole the show is bound to be a snappy affair. As an added attraction there is to be a wrestling bout.

DANIELSON-PERE MARQUETTE TONIGHT

(Special to The Bulletin)

DANIELSON, Jan. 31— Another fast-stepping and classy team comes to the town hall here Friday evening to match speed and skill against the Danielson Town team. This week's visitors are to be the Pere Marquette team of Boston, and they have been making things hum in and around their home district.

It so happens that Friday night's game is the first of a pair to be played between these teams, Danielson going to Boston for the return clash on an early date in February.

Pere Marquette has a fast pair of forwards in Gleason and Jennings, who made reputations for themselves as members of the Watertown Elks team. A former Boston college boy, Dixon, who towers six feet and four inches into the ether, is at center for them. The bright particular star of the Pere Marquette team is Kitteridge, a guard. McDonough, former Boston college star, Murphy, once of the Watertown Elks team, are also guards. Substitutes on the Pere Marquette list are "Wild man" Combs, a former Harvard player, and Feeney.

C. Clinton Cleveland of the Danielson management said this afternoon that the Pere Marquette team is one of the best scheduled to appear here this season. They can and do play a whale of a game, and are of the class that local fans have enjoyed at some other games here earlier in the winter. Another capacity crowd is looked for Friday night, probably matching the one that filled the town hall to capacity last week Friday night.

MEN! NOTICE!
We Must Sell Out Our Entire Clothing Stock
50c On The Dollar
EVERYTHING MUST GO!
GROUP NO. 1
150 SUITS and WINTER OVERCOATS—at $5.00
GROUP NO. 2
HUNDREDS OF SUITS AND FINE WINTER OVERCOATS $11.75
GROUP NO. 3
HUNDREDS OF THE VERY FINEST 1 AND 2 PANTS SUITS — WORSTEDS — SERGES—CASSIMERES—in the "ROCHESTER MAKE" also fine all wool WINTER OVERCOATS $21.75
Up to $55 values
ODD TROUSERS
95c $1.95 $2.69 $3.69 $4.69
Up to $7.50 values.
SALE STARTS TOMORROW
SATURDAY MORNING AT 9 A. M., JAN 26TH.
AT THE
Rochester Fashion Clothiers
13 BROADWAY NORWICH, CONN.
(Next Door to the Wauregan Hotel)

CIGARETTES
LUCKY STRIKES
OLD GOLDS
CHESTERFIELDS
CAMELS
2 pkgs. 23c
CARTON OF 10 PKGS $1.15
FATIMAS
CARTON $1.49
AT ALL A&P STORES

LERMOND TAKES MILE RACE FROM SELECT FIELD

NEWARK, N. J., Jan. 31—(AP)—Leo Lermond, American Olympic runner representing the Boston A. A., defeated a handicap field of 26 in a featured mile event at the St. Joseph's Catholic club games in the 113th Regiment armory tonight. The rangy Lermond, starting from scratch, passed the entire field to cover the mile on a flat board floor in four minutes, 27 4-5 seconds. Joseph Hickey, New York university, with a handicap of 20 feet, was second; J. Staggenbord, Swedish-American A. C., New York, third; and Julius Durante, Fordham university, fourth. Lermond did not appear to be hard pressed and won about as he pleased in a fine spurt over the last two laps.

Not content with an earlier victory in the one mile handicap Leo Lermond tried for his second of the evening by competing in the two miles handicap also from scratch, but was unsuccessful.

All of his opponents had handicaps of 170 yards, the maximum given in Nurmi's race, and it was too much for the big Boston boy to overcome. He finished fourth as Harold Pierce, Millrose, and K. Proctor, New York A. C., placed first and second with the aid of their big handicaps. The time was 9:43 and the third finisher was Ben Polstein, 95th street, Y. M. H. A., New York.

Gerald Murchison, former University of Illinois sprinter and a brother of Loren Murchison, former Olympic dash star, met defeat in a 70-yard handicap. After surviving the heats he finished third in the final behind William Greenstein, the winner, and Eugene Makowski, both of St. John's college, Brooklyn, who had handicaps of six and nine feet, respectively. Murchison's allowance was nine and the time of the final was 7 4-5 seconds.

Johnny Gibson, former national hurling champion, won permanent possession of the Waldron trophy in the feature 600-yard event, defeating Fred Veit, of New York university; Oliver Proudlock, Newark A. C., and Albert Briggs, Georgetown, who were second, third and last, respectively. Proudlock, who won the event last year, was run out at the finish and decisively beaten. Gibson, who won two years before, was well ahead of Veit. The winning time of 1:14 3-5 was announced as a new track record. The flying Gibson passed the quarter-mile mark in 54; 4-5 and led all the way.

Fordham, New York university and St. John's college, Brooklyn, finished in that order in a one-mile college relay which was won in 3:36 3-5 by a team consisting of O'Shea, Hurley Brennan and Simons.

Wearing the same torn trunks in which he won the Olympic 400-meter championship, Ray Barbuti, former Syracuse track and football captain, reeled off a couple of laps in an exhibition. Not now in active competition, Barbuti was not timed.

The Millrose A. C. won the girls' 440-yard relay handicap with the Prudential Insurance A. A., also of Newark, second and the Polish Falcon's Nest quartet third. The time was 55 seconds.

Frederick Sturdy, of Yale, cleared 13 feet seven inches to win the invitation pole vault. Victor Pickard, University of Pittsburgh athlete, who vaulted for Canada in the Olympics, was second with 13 feet four inches, and Sylvan Schlopp, Newark A. C., took third place with 12 feet.

Harry Hinkel, of the New York A. C., the country's leading heel and toe artist, won the one-mile handicap from scratch in six minutes 40 2-5 seconds. Mack Weiss, Newark A. C., with a handicap of 15 yards, was second and Max Bentel, 92nd street Y. M. H. A., New York, 25 yards, third.

In another feature event all four members of the Canadian team that won the 400-meter relay for girls in the Olympics will run against a strong American quartet. The Maple Leaf team that flashed the distance at Amsterdam in the fast time of 48 2-5 seconds consists of Myrtle Cook, Fanny Rosenfeld, Ethel Hogarth and Florence Bell.

Opposing the Canadians will be three of the four members of the American Olympic quartet—Elizabeth Robinson, of Chicago, winner of the 100-meter sprint at Amsterdam; Jessie Cross and Loretta McNeil, both of the Millrose A. A. The fourth place will be filled by Carrie Jensen, another Millrose runner. Miss Robinson and Miss Rosenfeld, who was runner-up to her in the sprint, are expected to run in the anchor position.

It was further announced that Ethel Catherwood, Canada Olympic champion girl high jumper, would not appear because illness of her mother interfered with practice for the event.

Out for revenge at the crack of the gun in the Butler Memorial 1,000-yard special, Phil Edwards, smooth-loping Negro of New York university, outraced Jimmy Kennedy, Georgetown freshman who beat him in his first start of the season a few days ago. Kennedy was second with Charles Sansomey, Boston A. A., third, and Walter Gegan, New York A. C., fourth. Edwards, who led from the start, stepped the distance in 2:16 3-5 and beat Kennedy by ten yards.

GLENNA WINS FIRST ROUND MATCH WITH MRS CHAPMAN

PINEHURST, N. C., Jan. 31—(AP)—Miss Glenna Collet, of Providence, R. I., national women's champion, won her first round of match play today in the second annual women's mid-south open golf tournament of Pine Needles Country club here, 2 and 1.

Miss Collett found her opponent, Mrs. J. D. Chapman, of Greenwich, Conn., a worthy foe who held her even or better until the last holes of the match.

DISCUSSED WORK BEING DONE AT NAVY YARD

WASHINGTON, Jan. 31—(AP)—A congressional delegation from New England states called on Secretary Wilbur today and discussed with him the work being done at the Charlestown navy yard. Members suggested that one or two battleships be laid up for modernization and urged that the Pennsylvania and Arizona, in particular, be sent there.

Basketball Tonight
Town Hall Danielson
Pierre Marquette of Boston vs.
Danielson Town Team
One of the Classiest Games of the Season

FARMING DIFFERENCES.

(Written specially For The Bulletin)

There are a great many differences between people who dwell in this country and Canada and the people of South America, Central America and Mexico. Differences of speech, differences of temperament, differences of history, differences of environment. Those are the differeces which are usually held to explain the "stand-offishness" which thus far has characterized our mutual relations.

But there is one other difference which hasn't had much attention paid to it, which, nevertheless, is quite as effective as any or all of the rest in seperating the civilizations of the north from those of the south.

Our whole social and governmental structure and, to a large extent, that of our northern neighbor, Canada, was built on the foundation of the small farm and the small factory, both effectively trade-marked with the individuality of their various owners.

Exactly opposite has been and is the policy of our southern Spanish-American neighbors. This is especially noticeable in their methods of farming, manufacturing being still in its swaddling clothes among them.

They have always gone in for big "haciendas," million-acred "ranches" and wide-spreading "plantations." There never has been and is not now any such thing as a body of small, independent farmers in any of those countries. A coffee plantation in Brazil is sometimes as big as a county in Connecticut. A ranch in Argentina spreads across the level pampas as far as the eye can reach. There are several estates in Mexico which have never been accurately surveyed but certainly contain more than a million acres each. In fact, in practically all the Spanish-American countries, the land is owned by big landlords and worked by peon labor, the peon owning no square foot of his own but dependent upon the big landlord not only for his small wages, but for permission to live in his "shack" on the big man's land.

In this country, when the constitution was adopted almost a century and a half ago, the population was composed almost wholly of small farmers with a minority of small factory owners. Even the tobacco and cotton plantations of the southern states seldom reached more than a thousand acres. The small factories, built wherever a rapid stream afforded water power, were carried on by their owners with two or three or perhaps, rarely, a dozen helpers. These helpers were often if not usually, the sons and daughters of near-by farmers who lived at home and saved on their wages as "nest-eggs" against the time when they should marry and take up small farms of their own.

It is perfectly easy to see what a difference there was in the "send-off" of the two civilizations. Ours was founded on a vigorous individualism which might at times develop into crankiness and utoplanism, but never degenerate to apathy or servility. Whatever small profits arose from the management of the small farms and the small factories went straight into the pockets of their owners. Every possible incentive was thus put before every farmer or factory owner to make the most and the best of his opportunities.

In the southern lanes, however, where the policy was early in force of concentrating land ownership in the hands of the few and holding the majority down to a state of peonage and practically enforced labor for the emolument solely of these few big land owners, this majority was kept in a state of sevility, ignorance and homeless poverty.

The inevitable result was that our government, however temporarily mistaken the majority might be, has mainly been a government according to the mapority's will, while the governments of so-called republics to the south have been and in most cases still are, simply agreements between cliques of the moneyed and landed aristocracies.

And that single fact, if you will let your reason take it in hand and play around it, is enough to explain a great many of the differences between the general prosperity which has always prevailed in this country, and the general depression and revolutionary disquiet which has always kept our southern neighbors in a stew.

Of late years, however, the trend in this country has taken a reverse direction. At present, we are heading towards the same plan of a few big owners and a horde of hired workmen which has kept South America lagging for more than a century. The condition has already arrived in manufacturing. Where are the little factories whose wheels were turned by hillside brooks wherever there was sufficient fall, a hundred years ago? Even their foundation walls can hardly be made out by the peering antiquary. The crude dams which impounded the water are represented only here and there by a crumbling abutment. Manufacturing has gradually but inexorably been concentrated into huge plants covering hundreds of acres and employing hands by the ten thousands. Instead of the little mill with its owner working at loom or lathe and helped by half-a-dozen neighbors to turn out a small product salable only within a limited district, we have now mammoth mills and factories, managed by million-dollared corporations, employing in the aggregate millions of hired hands, raking in their raw materials from all the five continents and sending their products for sale across all the seven seas.

Now, the efficiency experts and the economic professors are advocating a precisely similar change in farming methods. The day of the small farm has gone by, they say. The trend in successful farming, as in successful manufacturing, must be towards control by great corporations, with all operations systematized and standardized.

Thus they preach, urging us towards copying of the South American system.

Well, it perhaps isn't within our province, as a bunch of farmers talking over farm topics, to discuss whether the change in manufacturing operations, effected in the last half century, has been a blessing or not. We don't any of us know much about the details of the manufacturer's job. But we know quite a few things about the details of the farm.

And there are some of us, like the writer of this, who feel that the ending of the small farm era will be a sorry day for the nation and the world's future.

You see, there are two widely divergent ideas of what a farm is for.

One of us thinks of farming as a business, first, last and all the time, with everything else made subservient to cash results.

Another of us thinks of the farm as a life, which, indeed, must do business in order to sustain itself, but which considers the business part of it simply as a means towards something else.

These views, if not antagonistic, are at least, widely divergent and traveling unlike roads.

Farming, as a business, looks chiefly if not solely to money-making.

Farming, as a life, looks first of all to the making of manhood and womanhood.

Under existing conditions, the farmer must make some money to live, pay taxes, and buy shoes and sugar. And it admittedly takes too large a share of his time and strength to do merely this.

But the fact remains that the farm is not, in its best sense, a sort of factory. It is a home, and farming is a life.

It never has been, is not now, and is hardly apt ever to be a money-making vocation. Nor is it simply for the purpose of raising big cabbages and mammoth pumpkins and fat pork and beefy steers.

All these functions it may properly undertake. But not as an end; rather as a means to that other end which looks to the ripening and preservation of a rounded manhood and womanhood as vastly more important, not only for the individual but also for the nation, not only for the present but for the future.

You and I perhaps agree in holding this view. But we must as observers of the popular trend admit that quite an opposite view is held by many. Big corporations with unlimited capital at their command are constantly absorbing small farms and merging them into big ranches or estates. By this means they are able to reduce production costs and get larger profits from their machine-handled crops.

There's a big 50,000 acre wheat farm somewhere out in the northwest, for illustration, whose manager manager reports that by keeping 30,000 or 40,000 acres in wheat each year, eliminating hand-work wherever possible, trusting to power machines to do the plowing, seeding and harvesting, he is able to produce wheat for two cents less per bushel than any competitor. As he gets the same price for his wheat as those competitors, this means a profit of two cents a bushel to his corporation over theirs.

That is the business argument. As such, it is perfectly sound and unimpeachable.

But—

What are the hundred or so farmers doing who, if this vast range were in small farms, might be bringing up future presidents or governors or other leaders on them? Have they abandoned farming in the wide open spaces for work in mills or factories; their homes for tenements in squalid streets? Or are they living from hand to mouth as tenant farmers?

Some of us think the crop of men and women is rather more important than extra profit of two cents a bushel on an elevator full of wheat.

What do you think?

THE FARMER.

CHESTNUT HILL

Miss Isetta Deletti and Miss Gertrude Brown of Norwich, with friends from Willimantic were recent callers or Miss Mary Babcock and Miss Annie Loomis

Mr. and Mrs. Abraham Aspinall who were ill with influenza over the week end and first of the week at the home of Mrs. Aspinall's parents have improved sufficiently to go to their home in Lebanon. Others in Mr. Chappell's family are now ill with the epidemic.

A box of fine large oranges from a friend in Florida was received last week by Miss Lucie Doubleday.

Mr. and Mrs. M. C. Peckham of Manchester visited relatives here last Thursday.

Influenza and grip are prevalent here The family of C. E. Goodrich who have been ill are recovering.

Mrs. Albert Schweitzer is now ill.

Gifts on Birthday.

Mrs. A. S. Peckham passed her 73rd birthday, Jan. 24th. She was generously remembered by many friends, cakes, cookies, all kinds of fruit, flowers, canned fruit and jellies and many other gifts from the members of Lebanon Baptist church and Liberty Hill also from nearer neighbors and her children She also had a shower of post cards and letters. Mrs. Peckham has been in poor health for many months.

The work of harvesting the ice crop began here Monday and the farmers are busily engaged filling ice houses. The ice is 10 inches thick

CANTERBURY PLAINS

Mrs. James Pope is still ill with grip. Mr Pope is somewhat improved.

Elizabeth Erickson, is having influenza as are also Darwin Tracy, Harry Kinne, Nickie Kuchackie, Althea Williams, Helen Romanoff and Thomas Hanson.

Although the traveling was difficult, 31 ventured out last Friday night to the whist at Grange hall. A lunch served by the committee in charge consisted of baked beans, bread and butter, cake and coffee. The prizes were won by Mrs. Lillian M. S. Frink and Elise Hawes, Clinton Frink and Darwin Tracy.

Miss Grace L. Dawley was in Jewett City Saturday and visited her sister, Mrs. John Perkins, who is very ill

A teachers' meting for Canterbury and Scotland teachers was held at Canterbury Green school Tuesday afternoon.

Ice cutting has begun on A. B. Hicks' pond.

Mrs. Mabel Kinne and sons Arthur and Curtis attended church at Sterling Sunday.

Arthur Kinne was in Tarrytown, N. Y. last week end called on his sister Ida while there.

John Romanoff, who is working in New York spent a few days with his family here and has returned to his work.

All are pleased to see Dudley Furgerson back on the R. F. D. route after his illness.

FOR THE MEDICINE CHEST

As a preventive and cure for minor ailments keep a chestful of Certified Home Remedies. Just a few are listed below to give you an idea of the money-saving prices for

FRIDAY-SATURDAY, FEB. 1-2

15c Alum Powder	11c	25c Hinkle Pills, 100	19c
50c Aspirin Tablets, 100 5 gr.	39c	35c Healing Oint.	27c
35c Aromatic Cascara	23c	35c Larking Lotion	27c
20c Boric Acid	15c	75c Mineral Oil	69c
15c Borax Powder	11c	25c Mustard Powder	17c
25c Bicarbonate Soda, 1 lb	17c	25c Olive Oil	19c
25c Castor Oil	19c	25c Peroxide	17c
10c Castile Soap	8c	15c Pot. Chlorate Tabs	11c
25c Cold Tablets	19c	50c Red Cherry Cough Syrup	39c
25c Corn Remedy	19c	20c Rochelle Salts	14c
50c Cocoanut Shampoo	39c	50c Rubbing Alcohol	39c
50c Cough-Cold Comp.	39c	25c Seidlitz Powders	19c
25c Comp. Cathartic Pills	18c	50c Stay-Nice, for hair	39c
25c Epsom Salts	17c	25c Toothache Rem.	17c
50c Glycerin and Rose Water	37c	50c Witch Hazel	39c
25c Tr. Iodine (applicator bottle)	19c	25c Zinc Oint.	19c
		25c Mercurochrome (2% solution)	19c

For Serious Illness Call Your Doctor.

TWO-DAY SALE ON PATENT MEDICINES

75c Dextri Maltose	59c	$1.00 Ovaltine	89c
75c Baume Bengue	53c	$1.00 Waterbury Comp.	79c
35c Vicks Vaporub	27c	$1.00 Ovaferrin	83c
$1.50 Patch Cod Liver Oil	$1.19	$1.00 Nujol	69c
		$1.50 Agarol	98c

Prescriptions prepared by registered pharmacists of experience strictly as directed by your physician. Let us be Your Druggist.

Mara's Drug Store

235 MAIN ST., FRANKLIN SQUARE PHONE 157

SCHWARTZ BROS., Inc.

GREAT REDUCTIONS

SAVE at our February Furniture SALE

$5.00 DOWN

During this wonderful February Sale you may make any purchase up to $100.00 with the first payment of only $5.00. Here is an opportunity not only to get the benefit of greatly lower prices, but also to secure unusually attractive terms!

This Bedroom Suite, Now $119

Here is one of our very prettiest suites consisting of straight-end bed, roomy chest of drawers, dresser and vanity. Very well made and the walnut veneers are of the finest. Fully dust-proof, of course. A remarkable value.

Boudoir Chair, $9.85

This well-made chair is upholstered in excellent quality cretonne, spring filled. At our price it is a wonderful bargain.

Sewing Cabinet $11.75

Martha Washington 3-drawer Sewing Cabinet in Mahogany. Has two side compartments. Very special.

Odd Dressers $16.50

Variety of attractively styled dressers in 4 and 5 drawer models. Walnut veneered in shaded effects. Priced low.

Occasional Tables $11.95

Popular Occasional tables at a new low price. Walnut veneered top, with contrasting overlays. Splendid value.

French Rocker $14.75

Rocker has neat appearance, is upholstered in beautiful Jacquard, luxuriously spring filled seat. Strong durable frame.

Phone Sets $4.90

A nicely made phone set including stand and chair. The finish is of walnut, hand rubbed. Special.

Special Values in Bedding

Mattresses $7.85

This 45 lb. all cotton mattress is fully tufted and covered with splendid art ticking. Rolled edge. One of our best values.

All Silk Floss Mattress $13.85

Here is one of our very finest all floss mattresses, very comfortable, and certainly low priced. You save $11.15.

Link Fabric Springs $3.95
Coil Springs, all sizes, $9.75

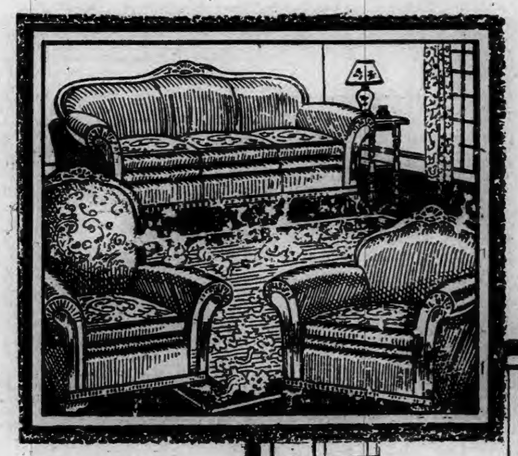

The Above Suite $115

This luxurious suite is upholstered in Mohair. Has ornamented wood frame, genuinely carved. The cushions are spring filled and reversible. The suite includes Davenport, Club Chair and Wing Chair.

This Dining Suite $97.00

Only the choicest walnut veneers are used in this attractive suite. The table extends to 6 feet. The chairs have Jacquard seats. At our price it is a wonderful value—including table, 6 chairs, Buffet and China.

Odd Chests, $8.39

4 and 5 drawer Chests finished in Walnut finish. Large and roomy, and one of them will match your suite.

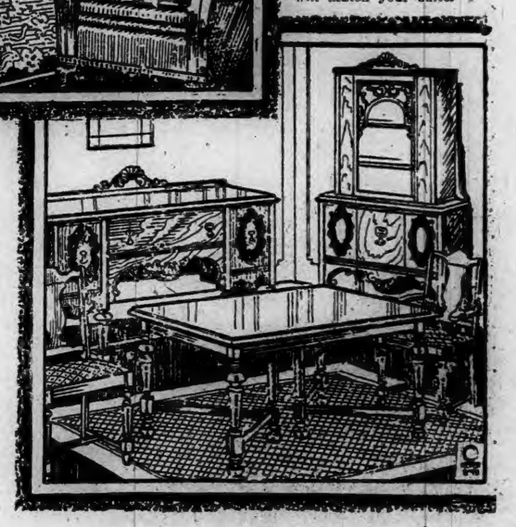

SPECIAL!
PINCH BOTTLE LAMP

Exactly as pictured. Pleated Parchment Shades

89c

SCHWARTZ BROS., Inc.

MAKERS of HAPPY HOMES

76-84 MAIN ST.
NORWICH-CONN.

COMPLETE HOME FURNISHERS

STONINGTON

ASSESSORS' LIST SHOWS INCREASE OF $180,193

The board of assessors, Charles R. Johnson, Ira F. Noyes and Robert L. Burtch has completed its work and the following is the list of taxable property in the town of Stonington, an increase of $180,193 over last year.

Resident: Dwellings $2,913,785; garages, barns, etc $234,115; lots $659,170; buildings used for business $285,765; buildings used for mills, machinery $195,433; acres of land $314,597; acres of shell-fish land $230; horses $11,185; cattle $38,900; sheep, swine, poultry $3,820; carriages $1,900; motor vehicles $554,662; jewelry $750; household furniture, furniture of commercial industries, libraries, musical instruments $31,125; farming tools, mechanic tools $7,280; tobacco and farm produce $1,000; average amount of goods on hand $123,999; cables, etc, $2,600; fisheries and fishing apparatus $300; vessels and boats $48,000; other taxable property, choses in action $500; all other taxable goods $579; ten per cent, $54,036; statutory exemption to ex-service men and to the blind $173,310; net taxable amount as determined by board of assessors $5,230,725; non-resident—Dwellings $797,600; barns, garages, etc $80,145; lots $383,418; buildings used for business $435,030; buildings used for mills, machinery $1,145,450; acres of land $163,102; acres of shell-fish land $155; horses $975; cattle $2,095; sheep, poultry, swine $300; carriages $335; motor vehicles $80,517; jewelry $500; furniture of commercial industries $17,654; farming tools, mechanic tools $413,400; average amount of goods on hand $622,645; cables, etc $100,900; vessels and boats $2,700; other taxable property, choses in action $400; all other taxable goods $826; ten per cent, $23,384; statutory exemption to ex-servicemen and to blind $740; net taxable amount as determined by board of assessors $4,275,315.

Westerly Artist to Speak.

Harrie Wood of New York was the speaker at the Travel club meeting Tuesday in the free library. His topic was A Bicycle Ride Through Italy. Stephen J. Macomber, Westerly artist, will be the speaker at the meeting to be held next Tuesday afternoon. His topic will be War and Art.

H. Burbine of Fishers Island was a visitor here Wednesday

Funeral services of Roswell F. Wilkinson were held at his home on South street, Wednesday afternoon at 2 o'clock and were conducted by Rev. William Back pastor of the First Baptist church. Burial was in Elm Grove cemetery, Mystic.

The funeral of Manuel W. Sylvia was held Thursday morning with requiem mass sung in St. Mary's church at 9 o'clock by Rev. E. A. Cotter. Burial was in St. Mary's cemetery, Stonington.

Miss Ruth Niles, captain of the S. H. S. basketball team is very ill at her home on Water street.

Peeling potatoes thin is worth the trouble, because the outer layers of the potato contain the most food value.

NOANK

PLENTY OF MEN READY TO STORE ICE HARVEST

Local ice dealers have no need to worry over the ice crop this year. The ice on Chesebro's and Bergerman's ponds is from eight to ten inches thick. The men are working overtime and will continue so until the houses are filled. There was no difficulty in obtaining help because many men were out of work.

Many local people attended the K. of C. minstrels at Columbus hall in Mystic Wednesday evening. Dancing followed the show.

Bernard Davis, Alfred Ward and Elt Schoonmaker attended the last rehearsal of Robinson's band in Mystic.

Mrs. Wilmer Eccleston is confined to her home by illness.

Stanley Specht, who has been ill at his home on Spring street for the past two months, is much improved and plans to return to his duties in Newark N. J., Saturday.

A meeting of Washington council, Junior Order of American Mechanics, was held in the council room on Tuesday evening. After the business meeting refreshments were served. The order has been busy cleaning the rooms and getting ready to paint them. Many of the local members attended the working of the Sublime degree in Westerly recently.

Miss Garnet Specht is ill with grip at her home on Spring street.

A rehearsal for the minstrels to be given by the American Legion next week was held Tuesday evening. The rehearsals are progressing encouragingly and Director L. L. Smith is much pleased. A dress rehearsal will be held next Monday evening.

Interest in Game

Much interest is being shown in the coming game of basketball in Corone hall between the Nuggets and the Independents. The Independents are mostly seasoned players of last year's Crescent team. It promises to be one of the most exciting games of the season as both teams have been practicing during the past week. Manager Rathbun, of the Independents, gave his court men a talk on the fine points of the game at a meeting at their club room Wednesday night. The Patterson brothers, well-known players, are expected to do the honors for the Independents.

Announce Engagement

Mr. and Mrs. John N. McDonald, of Prospect Hill, Noank, announce the engagement of their daughter, Dorothy, to Leland Bishop, of West Mystic. No date has been set for the wedding.

Clifford Phelps and B. Bracci are employed by the Patterson Brothers.

Mrs. John Tourjee and Mrs. William Tourjee recently called on friends in Norwich.

Mr. and Mrs. George Maine spent Thursday in New London.

Mrs. Charles Butson was a recent caller in New Haven.

The Silver Link society of the Methodist Episcopal church held a meeting at the home of Mrs. Otto Hendrickson on Pearl street Wednesday afternoon. After the meeting the time was spent in tying a quilt. Refreshments were served and a social hour followed. There was a good attendance.

Dexter Holliday is in New Haven, attending the funeral of his grandmother, Mrs. M. Louise Holliday.

Death of Mrs. Holliday

Many in the village were saddened to hear of the death of Mrs. M. Louise Holliday, mother of William E. Holliday, at New Haven Tuesday. Mrs. Holliday was well known here, having spent some time in the village. She is survived by a son, two grandchildren and two great-grandchildren residing here.

GALES FERRY

NEW JERSEY MAN LEASES HOME OF LATE N. B. ALLYN

Mr. and Mrs. Lucius Wightman, former summer visitors here, with their daughters, Misses Doris and Janet of Montclair, N. J., arrived at the home of the late Noyes B. Allyn in the village Tuesday. Mr. Wightman has leased the place for a six months' stay.

Miss Emma Beth Bennett was a visitor over Wednesday night at the home of Miss Elizabeth Smith in Norwich.

Mrs. Evelyn Lawson, teacher of the upper grades in the village school, resumed her duties Monday after a week's absence on account of illness. Mrs. Barbara Holdridge, of Ledyard, substituted at the school for the week.

The local farm bureau group was represented by Mrs. R Irving Hurlbutt, secretary of the group and Mrs. Jerome Greer at the training class conducted by Mrs. Marion Evans Dakin, at Grange hall, Mystic, Wednesday. Mrs. Dakin, nutrition specialist of the Connecticut Agricultural college extension service, is instructing two leaders from each group on the square meals for health project, which is being emphasized this year in the work of the county farm bureau. Mrs. Hurlbutt and Mrs. Greer will give a demonstration on the project to the local group at the home of the leader, Mrs. Walter M. Buckingham, Wednesday, Feb. 6, at 10.30 a. m. All who plan to attend the demonstration have been requested to send their name to Mrs. Buckingham or Mrs Hurlbutt, before Monday.

Mrs. Henry W. Hurlbutt is spending a few days this week with Mrs. Ernest Wadham, in Groton.

J. Edmund Norman, who was confined to his home for several days last week by illness, was able to resume his duties at the store Monday.

LEDYARD

MR. AND MRS. BURNEY MOVE TO DAIRY FARM AT HOPE

Mr. and Mrs. Walter Burney, who have been residents here for the past year moved Thursday to Hope, R. I., where Mr. Burney has secured employment on a large dairy farm for one year and they expect to move back again in about a year.

Community Ice House.

A fine crop of ice is being harvested on Holdridge's pond for the Community ice house. Several neighbors congregate and assist in filling the ice house, then have full access to the ice house during the summer months.

Alexander Mirmott, an exchange student of Hartford Theological seminary, whose home is in Glasgow, Scotland, preached in the Congregational church Sunday morning, in the absence of Nelsen Schlegel, the regular pastor, who is still ill at his home in Hartford. Mr. Schlegel is better and is expected to preach next Sunday.

Mrs. Charles D. Geer is staying with Mrs W. I. Allyn for a few days.

A C. E. social was held in the vestry of the church Saturday evening. Games of various kinds, guessing contests and other forms of amusements were provided. Sandwiches, cake and cocoa were the lunch.

Miss Emily Gallup of Norwich was a week end and Sunday visitor with Mrs. Barbara Holdridge.

Mr. and Mrs. Carl Holdridge and Paul Holdridge attended the annual C. E. meeting and banquet held at Norwich Town Congregational church Wednesday evening.

There are many cases of grip in town. The local schools have had their attendance reduced, some schools only having three pupils well enough to attend. All of the cases have been light

PAWCATUCK

ST. MICHAEL'S DRUM CORPS HOLDS SECOND BANQUET

The second annual banquet of St. Michael's K. of C. Fife and Drum corps was held Tuesday evening at Peckham's inn with about 45 members of the organization and guests present to enjoy the turkey dinner. The guests of honor included Rev. Leo Weston, Mr. and Mrs. John Sharples, Mr. and Mrs. Alfred Hauschild, Mr. and Mrs. Charles Connors, James Jordan, William Sylvia, Mr. and Mrs. Joseph Keane, Anthony Toskas, president of the corps, was toastmaster and the feature address was given by Fr. Weston. Brief addresses were made by Alfred Hauschild, George P. Chapman, Joseph Keane and Hector Richards.

During the evening, Musical Director Hauschild was presented a smoking set in appreciation of his services, and two other active workers for the organization, George P. Chapman and Hector Richards, were presented fountain pens and automatic cigarette lighters.

Rev. Fr. John J. Fitzgerald of Naugatuck, Conn., who was pastor of St. Michael's church when the corps was organized, and his assistant at that time, Rev. J. J Keane of New Britain, were invited but were unable to be present.

Following the banquet and speaking program, there was dancing, music being furnished by a three-piece orchestra.

The committee in charge of arrangements was James Shea, chairman; Alfred and Maurice McGuinness, Anthony Toskas and Robert Spellman

---

The art of producing carved lacquer work was discovered 250 years ago in China, and later became a lost art, until a merchant studied the old specimens and revived the method.

What the Chimney Sang

Over the chimney the night-wind sang
And chanted a melody no one knew;
And the Woman stopped, as her babe she teased,
And thought of the one she had long since lost,
And said, as her teardrops back she forced:
"I hate the wind in the chimney."

Over the chimney the night-wind sang
And chanted a melody no one knew;
And the Children said, as they closer drew:
" 'Tis some witch that is cleaving the black night through.
'Tis a fairy trumpet that just then blew.
And we fear the wind in the chimney."

Over the chimney the night-wind sang
And chanted a melody no one knew;
And the Man, as he sat on his hearth below,
Said to himself: "It will surely snow,
And the fuel is dear and wages low,
And I'll stop the leak in the chimney."

Over the chimney the night-wind sang
And chanted a melody no one knew;
But the Poet listened and smiled, for he
Was Man and Woman and Child, all three
And said: "It is God's own harmony,
This wind we hear in the chimney."

— By Bret Harte

HAVE YOU VISITED **SILBERMAN'S** February Furniture Sale?

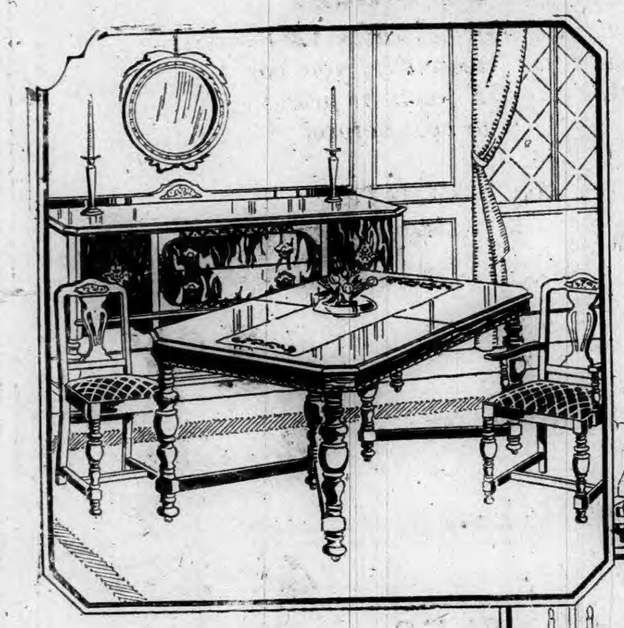

Beautiful 8-Piece
Dining Room Suite

Finished in Walnut; Chairs covered in Jacquard of pleasing design and style. Suite consists of large size Buffet, Extension Table, 5 Side Chairs and one Host Chair.

SPECIALLY PRICED AT
$89.00
Easy Terms.

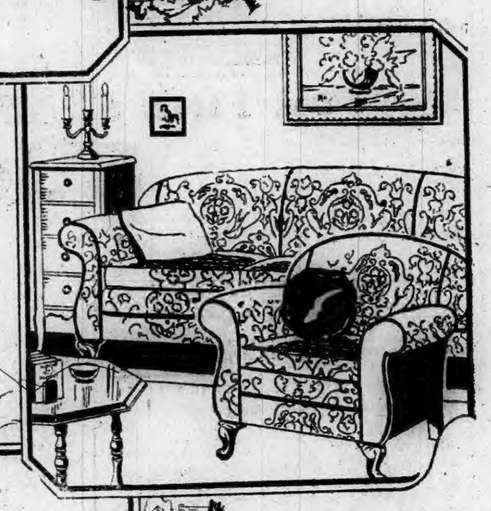

This Magnificent
THREE-PIECE JACQUARD COVERED
Parlor Suite

Constructed of the finest material. Easy spring action on web bottoms. Made to sell for $195.00—but priced during this sale at
$119.00
EASY TERMS

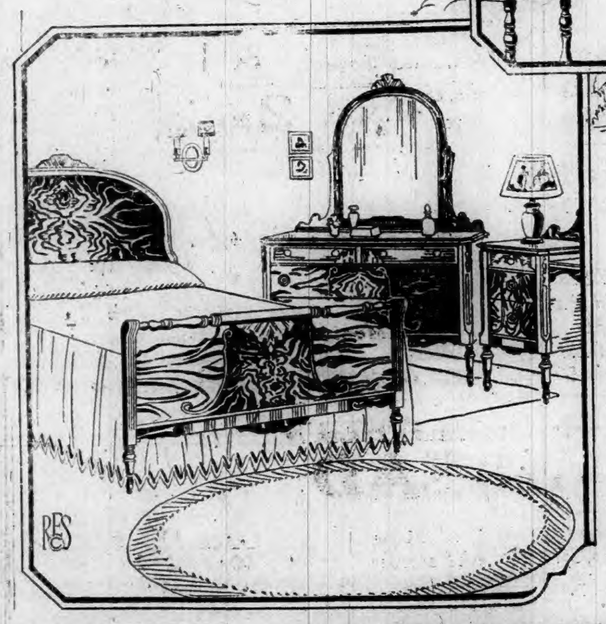

JUST THE
Bedroom Suite

You have been looking for; of distinctive design and beauty, finished in Walnut on selected American gumwood; consists of Bow-end Bed, Dresser, French Vanity and Chest of Drawers.

SPECIALLY PRICED AT
$149.00
Easy Terms

Use Our Budget Plan

SILBERMAN'S
37-41 MAIN ST. TEL. 3050 NORWICH, CONN.

Your Credit Is Good Here

COLDS MAY DEVELOP INTO PNEUMONIA

Coughs from colds may lead to serious trouble. You can stop them now with Creomulsion, an emulsified creosote that is pleasant to take. Creomulsion is a medical discovery with two-fold action; it soothes and heals the inflamed membranes and inhibits germ growth.

Of all known drugs, creosote is recognized by high medical authorities as one of the greatest healing agencies for coughs from colds and bronchial irritations. Creomulsion contains, in addition to creosote, other healing elements which soothe and heal the inflamed membranes and stop the irritation, while the creosote goes on to the stomach, is absorbed into the blood, attacks the seat of the trouble and checks the growth of the germs.

Creomulsion is guaranteed satisfactory in the treatment of coughs from colds, bronchitis and minor forms of bronchial irritations, and is excellent for building up the system after colds or flu. Money refunded if not relieved after taking according to directions. Ask your druggist. (adv.)

CREOMULSION
FOR THE COUGH FROM COLDS THAT HANG ON

AT YOUR A&P STORE
POTATOES

15 LB PECK **19c** — These are extra fine selected Maine potatoes and the price is very low. — 120 LB BAG **$1.49**

OTHER GREAT VALUES

SUGAR	FINE GRANULATED	10 LBS 52c
FLOUR	GOLD MEDAL PILLSBURY'S CERESOTA	24½ LB BAG 98c
LARD	PURE REFINED	2 LBS 25c
HAMS	AT ALL A & P STORES	LB 27c
SHOULDERS	AT ALL A & P STORES	LB 17c
FLOUR	A&P FAMILY or A&P PASTRY — 24½ lb. Bag	85c
BACON	SLICED RINDLESS	LB 27c
CIGARETTES	LUCKY'S OLD GOLD CAMELS CHESTERFIELD	2 pkgs. 23c

DEL MONTE SALE
LOWER PRICES THAN EVER BEFORE

PEARS	No. 2½ can 25c	PEACHES Sliced or Halves	No. 2½ can 19c
PINEAPPLE Sliced	No. 2 can 20c	PEACHES Sliced	2 No. 1 cans 25c
PINEAPPLE Crushed	2 No. 2 cans 35c	FRUIT for SALAD	No. 1 can 19c
SPINACH	2 No. 2½ cans 29c	RAISINS Seeded or Seedless	4 pkgs 27c

Mellex Tooth Paste — tube 19c
Gillette Blades — 3 pkgs. $1.00
Educator Toasterettes 25c pkg. Cape Cod Cookies 25c pkg. — Both 39c
Fatima Cigarettes — carton $1.49
Asparagus Tips DEL MONTE — can 29c

THE GREAT ATLANTIC & PACIFIC TEA CO.

RADIO PROGRAMS

FRIDAY, FEB. 1

454 M.—WEAF—660 Kc.

6:45 a. m.—Health exercises.
8:00 a. m.—Musical Menagerie.
8:15 a. m.—Morning devotions.
8:15 a. m.—Morning devotions.
8:30 a m.—Cheerio.
8:50 a. m.—Parnassus Trio.
9:00 a. m.—Studio program.
9:15 a. m.—Merker's Orchestra.
10:00 a. m.—National Home hour
11:00 a. m.—Parnassus Trio.
11:15 a. m.—Household Institute.
11:30 a. m.—To be announced.
12:00 m.—Teeth, Health and Happiness
12:15—Parnassus Trio.
12:45—Palais d'Or Orchestra.
1:45—Child Study talk.
2:00—To be announced.
2:15—Orpheus Trio.
2:15—Speech—Vida Sutton.
3:30—George Durant, songs.
4:00—Talk—Charlotte Geer.
4:15—Gotham Trio.
4:45—To be announced.
5:00—Florida Orchestra.
5:30—Jolly Bill and Jane.
5:55—Summary of programs.
6:00—Waldorf-Astoria dinner music.
6:30—Raybestos Twins.
7:00—Longines time.
7:01—Happy Wonder Bakers Orchestra; trio; duets.
7:30—Roosevelt Orchestra.
8:00—Cities Service Concert Orchestra; Cavaliers Quartet.
9:00—An Evening in Paris; orchestra; quartet.
9:30—Schradertown Band; sketch.
10:00—Concert Bureau Ensemble; Andy Sanella, saxophone.
11:00—St. Regis Orchestra.

422 M.—WOR—710 Kc.

5:50—Sports talk.
6:00—Kolomku's Honoluluans.
6:25—News Uncle Don.
7:00—Time; Commodore Orchestra.
7:30—Kling Presents.
7:55—Chimes; Crystal Gazer music.
8:30—Then and Now Orchestra.
9:00—True Story hour.
10:00—United Choral Singers.
10:30—Thirty Minute Men Orchestra.
11:00—News; weather.
11:05—Golden Orchestra.
11:30—Heigh-Ho Orchestra.

395 M.—WJZ—760 Kc.

7:30 a. m.—Rise and Shine.
8:00 a. m.—On the 8:15.
8:15 a. m.—Musical headlines.
8:45 a. m.—NBC studio program.
9:00 a. m.—Virginia Arnold, piano.
9:15 a. m.—Three Little Maids.
10:00 a. m.—Choristers; Marimba Orchestra.
11:00 a. m.—RCA Educational hour, directed by Walter Damrosch.
12:00 m.—The Serenaders.
12:15—Yoeng's Orchestra.
1:00—St. Regis Concert Orchestra.
2:00—Weather reports.
2:05—Menu—Mrs. Julian Heath.
2:20—Fashionable Dress—Josephine Feltz.
2:30—Candy Shops and Tea Rooms—Elinor Hanna.
2:40—Saving and Spending—Mrs. Clayton D. Lee.
2:50—Thousand Melodies Band.
3:45—Talk—W. O. Tewson.
4:00—U. S. Marine Band.
5:00—Is Women's Leisure a Blessing? Martha A. Bruere.
5:15—To be announced.
5:30—Stock market closing prices and quotations; financial summary of the day; Cotton Exchange closing prices and quotations; State and Federal agricultural reports.
5:45—Ivy Scott, soprano.
5:55—Summary of programs.
6:00—Wilson's Novelty Orchestra.
6:30—Clopin's Eight Orchestra.
7:00—Time; Landt Trio.
7:15—Squibb's Health talk.
7:30—Dixie Circus.
8:00—Caroline Andrews, soprano.
8:15—Oriental music.
8:30—Armstrong Quakers Trio; orchestra.
9:00—Wrigley musical review.
9:30—Philco Orchestra; Jessica Dragonette, soprano; Colin O'More, tenor.
10:00—Hudson-Essex Challengers.
10:30—Longines correct time.
10:31—Spitalny's music.
11:00—Slumber music.

347 M.—WTAG, Worcester—860 Kc.

6:15—Four-H Club Crier.
6:30—Raybestos Twins.
7:00—News review.
7:30—Bancroft Orchestra.
8:00—Studio recital.
8:30—Hawaiian Serenaders.
9:00—Time.
9:01—Same as WEAF.
11:00—News bulletin.

500 M.—WTIC, Hartford—590 Kc.

7:00—Dinner music.
7:30—Laura Gaudet, piano.
8:00—Scott's Musical Furriers.
9:00—Same as WEAF.
9:30—Howard time music.
10:00—Same as WEAF.
11:00—News; weather.

380 M.—WGY, Schenectady—790 Kc.

6:45 a. m.—Same as WEAF.
8:50-9:10 a. m.—Shopping
11:00 a. m.—Same as WEAF.
11:55 a. m.—Time signals.
12:00 M.—Same as WEAF.
12:15—Weather; market report; farm flashes; New York stock reports; forecast.
1:00—Television transmission.
2:00—Romano Orchestra.
2:30—Household chat.
3:30—Rochester Philharmonic Orchestra.
5:00—Florida Citrus program.
6:00—Stock reports; produce market reports; farm forum.
6:20—Weather; same as WEAF.
7:00—Union College speaker, Prof. Merit Scott.
7:15—Dinner music.
7:22—Footnotes—T. A. Cohen.
7:30—Arpeake Minstrels.
8:00-11:00—Same as WEAF.

337 M.—WJAR, Providence—890 Kc.

6:30—News; Raybestos hour.
7:00—The Oh! Boy Detectives.
7:20—General Assembly Review.
7:30—Talk—Col. A. R. Williams.
8:00—Weather; synagogue services.
9:00—Same as WEAF.
10:00—News flashes.

508 M.—KDKA, Pittsburgh—650 Kc.

2:00—News orthophonic releases.
4:00—Weather; market reports.
4:30—New York stock quotations.
5:00—Market reports.
5:45—Week End Topics.
5:55—Theatrical calendar.
6:00—Time; world bookman.
6:15—Pittsburgh address.
6:30—Charles W. Hamp, talk.
7:00—Chimes; studio program.
7:15—Same as WJZ.
10:30—Weather; orchestra.

303 M.—WBZ-WBZA—990 Kc.

Springfield-Boston

9:30 a. m.—Musicals.
9:45 a. m.—Town Shoppes—Dorothy Randall.
9:55 a. m.—Musicals.
10:20 a. m.—Beauty—June Lee.
10:30 a. m.—Markets; farm reports.
10:45 a. m.—Musicals.
10:55—Financial news.
12:00—Chimes; musicale.
12:30—Markets; farm reports; weather.
12:50—Financial news.
2:00—Massachusetts Christian Endeavor.
3:00—Clifford Kemp Trio.
3:30—Home forum.
3:45—Musicals.
4:55—Spotlight Review—Constance D'Arcy.
5:55—Financial news.
6:00—Same as WJZ.
5:00—Stock market.
5:30—Stock market.
5:45—Miller's Orchestra.
6:15—Markets; orchestra.
6:25—Miller's Orchestra.
6:45—Adelphia Orchestra.
7:15—Same as WJZ.
10:31—Sport-o-Grams.
10:35—Statler Orchestra.
11:30—Weather.

MONTVILLE

New Books Received at Raymond Library Branch—Personal

The following is a list of the new books received at the Raymond Library branch: Not Under the Law and The White Flower, Grace Livingstone Hill; The Foolish Virgin, Kathleen Norris; Peggy by Request, Ethel M. Dell; His Wife-in-Law, Marie Conway Oemler; Silver Slippers, Temple Bailey; The Strolling Saint, Rafael Sabatini; Wil Horse Mesa, Zane Grey; The Runaway Bag, Albert Payson Terhune; The Battle of Horizons, Sylvia Thompson; With Malice Toward None, Honore Willsie Morrow; High Noon, Crosbie Gerstin; The Master, Irving Bacheller; Death Comes for the Archbishop, Willa Cather; Pilgrims of the Impossible, Coningsby Dawson; Rio Bravo, Edwin Sabin; Lost Ecstasy, Mary Roberts Rinehart; The Calfax, Book-plate, Agnes Miller; Mother Knows Best, Edna Ferber; Fathams Deep, Elizabeth Stancy Payne; The Square Emerald, Foster Jones; K. Mary Roberts Rinehart; Old Baberry Road, Lucy Lincoln Montgomery; The Making of Peter Cray, William Heyliger; Goin' on Fourteen, Irvin S. Cobb; Polly Anna, Eleanor H. Porter; Heroes of Aviation, Laurence LaTourette Driggs; John Brown's Body, Stephen Vincent Benet; Eight Years With Wilson's Cabinet, Herbert Hoover; A Reminiscent Biography, Will Irvin.

Miss Jane Nield of Bridge street spent the week end with relatives in Pawtucket.

Mrs. David Crosby of Uncasville was a caller on friends in New London Sunday.

Mrs. Jennie Potter of Hill Top will entertain the Ladies' Aid society of the Uncasville M. E. church at the home of Mr. and Mrs. Walter Perry, Thursday afternoon.

Mrs. Mae E. Speirs of Oak avenue was the guest of Mrs. Charles Kolb of Main street, Monday and Tuesday.

Mrs. Ethel Church and Miss Lila Chapman of Maple avenue are spending the week with their sister, Mrs W. Hanney of East Lyme.

Mrs. Harold Daniels of Main street is confined to her home with a severe cold.

ANDOVER

The Ladies' Benevolent society met Thursday afternoon at the home of Mrs. G. M. Bartlett.

Tuesday afternoon, there was a bridge whist party at the home of Mrs. E. M. Yeomans.

Last Friday afternoon several friends met with Mrs. Gilchrist for a whist party.

There was a basketball game Thursday between the Windhams and Andovers in the Baptist church, now used for such purposes.

Mr. and Mrs. C. A. Faulkner and grandson, Duane, are all confined to the house by illness.

The four in the Hamilton family who have had mumps are better, but are still confined to the house.

Mr. and Mrs. Royal Webster and children, of Massachusetts, spent the week-end with Mr. Webster's mother, Mrs. Mary L. Webster.

A whist is planned to be held in the Town hall.

J. H. Lewis has been ill with grip.

Mr. and Mrs. Mark Bass, of New York, spent the week-end in town.

Fresh VEGETABLES

SPINACH	3 lb pk	17c
NEW CABBAGE	3 lbs	25c
CELERY	bunch	19c
ICEBERG LETTUCE	2 heads	15c
CUT CARROTS	3 lbs	19c

AT ALL A&P Stores

A GREAT VALUE EVENT

DEL MONTE SALE

A REAL OPPORTUNITY

DEL MONTE QUALITY

DEL MONTE preserves the full natural flavor of perfectly matured foods. Only one grade is packed under the DEL MONTE label — the best!

A & P PRICES

The special prices which A & P offers this week mean that you can buy DEL MONTE foods at prices lower than ever before!

DEL MONTE PEARS

These are Bartlett Pears packed to preserve all the exquisite flavor and freshness of the perfectly ripened fruit — large cans! NO. 2½ CAN 25c

DEL MONTE. Sliced Hawaiian fruit! Pineapple NO. 2 CAN 20c

DEL MONTE. Crushed Hawaiian fruit! Pineapple 2 NO. 2 CANS 35c

DEL MONTE. The finest spinach! Spinach 2 NO. 2½ CANS 29c

DEL MONTE PEACHES

Tree-ripened fruit canned at once with all its natural fresh flavor and delicacy. Your choice of sliced or halves! NO. 2½ CAN 19c

DEL MONTE. Sliced Yellow Cling! Peaches 2 NO. 1 CANS 25c

DEL MONTE. Finest fruits! Fruit for Salad NO. 1 CAN 19c

DEL MONTE. Seeded or Seedless! Raisins 4 PKGS 27c

LOWER PRICES FOR FINE STAPLES

POTATOES

Selected Maine potatoes at a very low bag price. 15 LBS 19c 120 LB BAG $1.49

Pure refined — very low! Lard 2 LBS 25c

Specially smoked — lean, tender! Shoulders AT ALL A & P STORES LB 17c

Sliced rindless, sugar cured! Bacon LB 27c

WHITEHOUSE. The quality milk! Evap. Milk 3 TALL CANS 25c

SUGAR

Ask the Manager to add sugar to your order — a very low price. 10 LBS 52c

PASTRY or FAMILY FLOUR Flour GOLD MEDAL PILLSBURY'S CERESOTA Bag 85c 24½ lb. bag 98c

Selected sugar cured! Hams AT ALL A & P STORES LB 27c

EDUCATOR Toasterettes 25c pkg. Cape Cod Cookies 25c pkg. Both 39c

Lucky's, Old Gold, Chesterfield, Camel! Cigarettes CARTON $1.15 2 pkgs 23c

MORE GREAT SAVINGS

DROMEDARY DATES	pkg 19c
WALNUT MEATS	lb 65c
KNOX GELATINE	pkg 19c
PLYMOUTH ROCK GELATINE	2 pkgs 25c
ROYAL FRUIT GELATINE	3 pkgs 25c
BUFFET FRUITS AND VEGETABLES	3 cans 25c
CLICQUOT CLUB GINGER ALE	doz $1.59
BOKAR COFFEE	lb tin 43c
FATIMA CIGARETTES	carton $1.49
MAYONNAISE Encore	3½ oz jar 9c; 8½ oz jar 21c
BANANAS	4 lbs 25c
GILLETTE BLADES	3 pkgs. $1.00
MELLEX TOOTH PASTE	tube 19c
ASPARAGUS TIPS Del Monte	can 29c
O'KEEFE'S GINGER ALE	carton $1.19
C & C IMPERIAL DRY GINGER ALE	doz. $1.49

WHOLE WHEAT BREAD

The tasteful loaf that's full of health. Serve it often—all the family will like it. LARGE LOAF 9c

GRANDMOTHER'S BREAD

The loaf with the old-fashioned "home baked" flavor, always fresh at A&P stores! LARGE LOAF 8c

THE GREAT ATLANTIC & PACIFIC TEA CO.

AS A SUBSTITUTE FOR BEET PULP

We suggest a Succulent Ration made principally of Alfalfa Meal — Molasses — Bran—Oil Meal—Ground Barleys

AL-MO

Is suggested as a supplement feed where hay is poor and no silage is available.

AL-MO

is bulky, palatable and will help make more milk.

Price is a Hundred $2.25

MADE RIGHT IN NORWICH

The Yantic Grain & Products Co.

AT PLAUT-CADDENS'

Look And Profit By These DRASTIC Store Wide Reductions

PLAUT-CADDEN'S SALE — NEW MERCHANDISING POLICY

Our Entire Stock Now Being Offered at The Most Drastic Reductions We Have Ever Made This Opportunity Will Never Be Duplicated Again

PROFIT ALSO BY THIS GREAT OFFER

GET THE FREE COUPONS WITH EVERY PURCHASE WHICH ENTITLE YOU TO PARTICIPATE IN THE DISTRIBUTION OF

This Merchandise Worth $2100 TO BE **Given Away**

Wassermann Upright Piano	$525
3-Piece Mohair Living Room Suite	$450
Oriental Rug	$300
Crawford Range	$155
Grandfather's Clock	$125
Pearl Necklace	$75
Diamond Set Lady's Wrist Watch	$125
Fine Art Mirror	$70
Violin Outfit	$50
String Carved Ivory Beads	$45
Coggswell Chair	$45
Floor Lamp	$40
Gentleman's Strap Watch	$35
French Tapestry	$35
Child's Automobile	$25
Total Value	$2100

ALL PIANOS AT DRASTIC REDUCTIONS

All Famous Makes—All New Grands, Uprights and Players

$335 Hallet & Davis Upright Piano	$225
$550 Schultz Player Piano	$265
$475 Crawford Upright Piano	$315
$650 Welte-Mignon Electric Player	$325
$525 Wassermann Upright Piano	$335
$575 Fischer Upright Piano	$360
$650 Schuman Player Piano	$385
$750 Hallet & Davis Player Piano	$495
$775 Crawford Player Piano	$515
$850 Franklin Ampico Player	$565
$1000 Wassermann Grand Piano	$575
$875 Wassermann Player Piano	$585
$2000 Mason & Hamlin Grand	$1595

ORTHOPHONIC VICTROLAS ALL REDUCED

$95 Model 4-3 Orthophonic Victrola	$64
$125 Model 4-7 Orthophonic Victrola	$84
$135 Model 4-20 Orthophonic Victrola	$90
$160 4-7 Electric Orthophonic Victrola	$107
$165 Model 4-40 Orthophonic Victrola	$110
$175 Model 8-9 Orthophonic Victrola	$117
$335 8-35 Electric Orthophonic Victrola	$224
$365 10-35 Electric Orthophonic Victrola	$244
$25 Model 2-35 Portable Victrola	$17
$35 Model 2-55 Portable Victrola	$25

Used Floor Cabinet Model

Talking Machines

VICTROLAS, COLUMBIAS, SONORAS ALL IN FINE CONDITION

Priced As Low As **$12.50**

Others $19, $27.50, $35, $41.50, $49

Formerly $75 to $225

ATWATER KENT RADIO

Including Receiver and Speaker **$19.50 UP**

DRASTIC REDUCTIONS ON ENTIRE JEWELRY STOCK

$12.50 Pocket Watches

12 size White Gold-filled engraved case with fully guaranteed jeweled lever movement. Raised gold numerals . **$5**

$12.50 Bracelet Watches

Handsome gold-filled cases in choice of styles fitted with guaranteed jeweled movement .. **$5**

$12.50 Strap Watches

Green or white gold-filled cases with radium dial and guaranteed jeweled lever movement ... **$5**

60-inch Pearl Necklaces

Beautiful Indestructible Extra Special. **55c**

Genuine Leather Hand Bags

In the most popular shapes and colors **79c**

26-Pc. Set 10-Year Guaranteed SILVER PLATED TABLEWARE

6 dinner knives, 6 dinner forks, 6 tablespoons, 6 tea spoons, sugar shell and butter knife. An attractive pattern. Regular $12.50 value **$3.95**

RUGS

ALL REDUCED

Including WHITTALL'S — the finest American made rugs. Our rug stock is the largest in Southern New England.

Axminster Rugs

Reg. $12.00 4-6x6-6 size	$8.50
Reg. $22.00 6x9 feet size	$15.50
Reg. $35.00 9x12 feet size	$17.75
Reg. $28.00 7-6x9 ft. size	$19.50
Reg. $52.00 8-3x10-6 size	$32.50
Reg. $40.00 9x12 Seamless	$23.75

Tapestry Brussels

Reg. $17.50 6x9 ft. size	$10.50
Reg. $24 9x12 or 8-3x10-6 size	$14.50
Reg. $27.50 8-3x10x6 size	$17.90
Reg. $29.00 9x12 feet size	$19.50

Velvet Rugs

Reg. $32.50 9x12 feet size	$22.50
Reg. $42.50 8-3x10-6 size	$29.50
Reg. $59.00 9x12 feet size	$42.50

Wilton Rugs

Reg. $110.00 8-3x10-6 size	$63.00
Reg. $115.00 9x12 feet size	$69.00

Stair Carpet

27-inch Tapestry Brussels. Reg. $1.89 yd.	$1.09 yd.
27-inch Velvet. Regular $2.95 yard	$1.95 yd.
27-inch Axminster Regular $3.50 yard	$2.69 yd

Scatter Rugs

$2.90 18x36-inch Axminster Rugs	$1.79
$3.90 27x54-inch Axminster Rugs	$2.90
$5.50 27x48-inch Oval Axminsters	$3.90
$5.90 36x63-inch Axminster Rugs	$4.19
$7.90 36x63-inch Axminster Rugs	$5.39

SANDURA FELT BASE FLOOR COVERING

Reg. 75c Sq. Yd. Many Patterns. Now Per Sq. Yd. **45c**

Cork Linoleum Reg. $1.00 sq. yd.	69c square yard
Inlaid Linoleum Reg. $2.00 sq. yd.	$1.39 square yard
Reg. $6.90 6x9 ft. Felt Base Rugs	$4.90
Reg. $8.90 7-6x9 ft. Felt Base Rugs	$5.90
Reg. $10.90 9x10½ ft. Felt Base Rugs	$7.90
Reg. $11.90 9x12 ft. Felt Base Rugs	$8.90

Regular $10.00 **Metal Beds** Brown Finish—All Sizes **$5.35**

$7.50 Simmons **Bed Springs** **$3.95**

Reg. $10 Cotton **Mattresses** **$6.95**

Regular $21 Felt **$14.90**

$34.50 Silk Floss **$25.90**

$14 Oak or Walnut **Dressers** **$9.70**

$24 FLOOR LAMPS **$11.90**

ALL LAMPS DRASTICALLY REDUCED

Coxwell Chairs **$14.90**

Reg. $27.50 chairs, upholstered in jacquard velour in a choice of patterns. Strong walnut frame.

$13 Windsor Arm Chairs **$8.75**

Strongly built, in mahogany finish

Reg. $145 4-Piece Walnut Bedroom Suites

Full size Bow-End Bed, Dresser, Chest with 5 Drawers and 47-inch French Vanity of fine walnut veneer construction, handsomely finished **$73**

$134 4-Pc Walnut Suite, Bed, Vanity, Chest, Dresser	$82
$164 4-Pc. Walnut Suite, Bed, Vanity, Chest, Dresser	$98
$186 4-Pc. B. E. Maple Suite — Bed, Vanity, Chest, Dresser	$109
$224 4-Pc. B. E. Maple Suite — Bed, Vanity, Chifforobe, Dresser	$134
$275 4-Pc. Mahogany Suite — Bed, Vanity, Chest, Dresser	$165
$324 4-Pc. Walnut Suite Bed, Vanity, Chest, Dresser	$189
$350 5-Pc. Mahogany Berkey & Gay Suite	$195
$515 4-Pc. Cafe AuLait Berkey & Gay Suite	$257

Breakfast Sets All Reduced

$32.50 5-Pc. Sets in choice of attractive color combinations	$21.50
$39.50 5-Pc. Sets in Caramel Brown Reduced to.	$26.50
$41.50 5-Pc. Sets in Smokey Oak Finish	$28.50
$49.00 5-Pc. Sets in Brown Mahogany Finish	$32.50

Ranges And All Kitchen Needs Drastically Reduced

Reg. $9.50 Kitchen Tables **$5.70**

Reg. $1.59 Kitchen Chairs **$1.19**

Reg. $85 Gas Ranges Three High Grade Makes	$59
Reg. $100 Herald Coal Ranges	$69

End Tables **99c**

$1.75 Values in mahogany finish.

Card Tables **99c**

$1.90 values in choice of colors. Fold flat.

Book Tables **$2.65**

$4.90 values in mahogany finish. 20x12-inch top.

$2 Lamps **$1.19**

Pretty boudoir lamps with silk shades and glass bases.

Electric Toasters **90c**

Strong nickel-plated body with two toast racks. Guaranteed. Reg. $1.50 values.

Dining Chairs **$2.69**

Sturdily constructed and finished in golden oak with genuine leather seats. Reg. $4.60 values.

$150 3-Pc. All Over Jacquard Velour Suites

Sofa, Club Chair and Wing Back Chair of fine full spring construction with reversible spring seat cushions. Choice of beautiful new patterns .. **$67**

Reg. $175 Three-Piece Jacquard Velour Suite	$89
Reg. $195 3-Piece All Over Mohair Suite	$97
Reg. $225 3-Piece Jacquard Velour Suite	$112
Reg. $259 3-Piece Jacquard Velour Suite	$129
Reg. $295 3-Piece All Over Mohair Suite	$147
Reg. $325 3-Piece All Over Mohair Suite	$162
Reg. $395 3-Pc. Mohair Bed Davenport Suite	$189
Reg. $450 3-Piece All Over Mohair Suite	$198

Regular $110 New Walnut Dining Suites

Oblong Extension Table, 60-inch Buffet and 6 Tapestry Seat Chairs (one with arms). Of selected walnut veneer construction with beautiful two-tone finish **$59**

$130 9-Pc. Walnut Suites Table, Buffet, China, 6 Chairs	$76
$150 7-Pc. Walnut Suites Table, Buffet, China, 4 Chairs	$87
$176 Walnut Suites—Table, Buffet, China, 6 Chairs	$107
$216 Walnut Suites, Table, Buffet, China, 4 Chairs	$129
$240 Walnut Suites, Table, Buffet, China, 6 Chairs	$144
$328 Berkey & Gay Table, Buffet, China, 6 Chairs	$189
$380 Wallace Suite, Table, Buffet, China, 6 Chairs	$195
$500 Berkey & Gay Table, Buffet, China, 6 Chairs	$295

Dinnerware Also All Reduced

Reg. $31.85 100-piece Decorated Dinner Sets	$16.50
Reg. $16.50 50-piece Decorated Dinner Sets	$9.90
Reg. $5.90 23-piece Imported China Tea Sets	$3.50

For The Convenience of Those Who Cannot Shop During the Day We Will Be **OPEN EVENINGS** By Appointment During This Sale. Phone Norwich 800 for Evening Appointment and For Free Transportation Day or Evening

The Plaut-Cadden Co

Est. 1872 — 2 Stores

135-143 MAIN STREET, NORWICH. FURNITURE EVERYTHING FOR THE HOME—AND IN MUSIC

New London Store, 224-236 Bank Street — Formerly Foran's

Owing to the Drastic Reductions in Effect During This Sale the Following Conditions Will Prevail:

Sale Prices Are Cash Prices

But When Time Payments Are Necessary We Will Accept

25% Down With a Carrying Charge of 5%

WESTERLY

LOUIS GINGERILLA WILL BE PRESENTED IN COURT TODAY

(Special to The Bulletin)

WESTERLY, R. I., Jan. 31—For the first time in over a quarter of a century a first degree murder case is to come before the Third District court Friday morning. With Judge Oliver H. Williams on the bench Louis Gingerilla, 34, of 53 Oak street, Westerly, will be arraigned on complaint of Chief of Police Thomas E. Brown for the murder of Santo Gaccione, 43. The latter was shot while asleep in his bed on the second floor of his home, 4 Marion street, about 1 a. m. Jan. 21st. A bullet from a shot gun passed through the side of the frame house and lodged in his back.

Gaccione lived long enough to go to the kitchen of his home, sit in a chair, drink water and when asked as to the cause for blood flowing from the wound in his back, merely reply "All right! All right!" Then starting back to his bedroom he collapsed in the hallway.

Town Solicitor John Ferguson will prosecute for the state. Gingerilla will be represented by Attorney M. Walter Flynn of Providence and Westerly. A number of witnesses have been summoned by the state, and there is a possibility that all may not be heard at the district court trial, at which Judge Williams could only find possible cause and bind over the defendant to await the action of the grand jury at the February term of the superior court for Washington county at Kingston, Feb. 13th. Among some of the important state witnesses are Albert Champlain, alias "Chief Big Horn," an Indian healer residing off Oak street who was at the home of Gingerilla, corner of Oak and Tower streets, at a late hour on the night just previous to the fatal shooting. He has stated that the defendant in this case came to him for some liniment for a blackened eye, received in a fight about 10:30 that night at the Marion street house when a handful of hair was found to have been pulled from Gaccione's head. Westerly police officers who visited the home at 10:30 after the fight that night were Lieutenant George H. Champlin, and Officer George L. Madison, later, after the shooting, Lieutenant Champlin and Officer Robert M. Kessel arrested Gingerilla when he was found at his home lying on a couch with coat, cap and felt boots on. They took him to the Westerly police station about 3 a. m.

Jan. 29. Charles Duffus sold to Annie Duffus, land with buildings and improvements, lots Nos. 57 and 58 Melrose Heights.

Jan. 30. Charles J. McIlvain, Jr., and wife, Mabel D., of Philadelphia sold to John G. McIlvain and Charles A. Roberts premises at Watch Hill, on the south side of Ocean View highway, bounded easterly by lands of F. Kingsburg Curtis and partly by lands of Charles E. Sherman, southerly by the Atlantic ocean and westerly by a proposed highway.

VOTING LIST CHANGES MADE BY TOWN COUNCIL

The Westerly town council, with all members present sat as a board of canvassers previous to their budget meeting Wednesday night. The following changes were made in the voting list to be used at the annual financial town meeting: Add to real estate—Martha B Owens, 14 Franklin street, Samuel DeBartole, Central Park, Joseph J. Pasetti, Post Road, Ellen Pasetti, Post Road, Alexander E. Paterson, Post road, Meredith H. Paterson, Post road, Dominic D. Gencarelli, 68 Pierce street, Theresa T. Gencarelli, 68 Pierce street, Ole H. Undrum, 55 Beach street, Hilder J. Undrum, 55 Beach street, Edmond C. St. Onge, 7 Park avenue, Elizabeth I. St. Onge, 7 Park avenue, Peter Martinoli, 146 Granite street, Geoffrey C. Moore, Moore road, Catherine H. Moore, Moore road, Mary B. Ribdell, 198 High street, Ralph Stargo, 44 School street, Helena M. Stargo 44 School street, Albert B. Smith, Jr., Tower street, Elizabeth McGall, Bradford, George J. Kemp, 37 Elm street, Elizabeth T. Kemp, 37 Elm, Mary E. Greenman, 19 George street, Louis L. Matthews, 24 Greenman avenue, Julia E. Matthews, 24 Greenman avenue, Evelyn I. Talbot, 213 High street, M. Carrie Rockwell, 33 Beach street, Cristina Cerenzia, 2 Pond stereet, Natale Fusaro, John street, Gertrude Fuscaldo, 17 East avenue, Margaret J. Symonds, 11 Spruce street, and Mary Fusaro, John street. The council also made the following changes:

Taken off real estate list: Charles E. Prout, Beach street, Emma Crool, Ledward avenue, Samuel T. Patton, Ledward avenue, Margaret Patton, Ledward avenue, Charles A. Pierce, Beach street, Annie M. Salmeno, Pierce street, John W. Ople, Boston Post road, Rachael D. Mathews, John street.

Deceased: Mabel V. Chapman, Howard C. Langworthy, Court M. Chase, Lina T. Lyon, Gertrude E. Foster, Thomas Owens, Katherine J. Thompson, Sarah A. Davison, Joseph F. Matthews, Frank W. Coy, Stanton S. Thompson, Earl L. Palmer, Maurice W. Flynn.

Highway Engineer A. L. Leon stated at the session that the reduced highway figure meant that the Westerly highway commissioners would omit from their 1929 activities contemplated improvements on Meadow lane, Oak street, Central park, and Highland avenue.

The council voted to cast two votes, one to issue refunding bonds for the Westerly waterworks, amounting to $73,000, dated Feb. 1, 1929, and due July 1, 1929, the other the sale of the seven months notes in that amount to the Old Colony corporation, Boston.

FUNERALS

Arthur W. Burnham

Funeral services for Arthur William Burnham were held at 3 o'clock Thursday afternoon at the Shelter, River Bend cemetery, where burial took place. The services were conducted by Rev. Arnt L. Schoning, pastor of the Broad street Christian church. Mr. Burnham was a native of Canada, but went to Worcester, Mass., in his youth and lived there many years. He came to Westerly about 15 years ago and had conducted an optician and jeweler's store in the Central Theatre building, West Broad street. He is survived by his seventh wife, Mrs. Jane Mudgett Burnham. He has five adult children surviving.

Mrs. Horace Stillman

The funeral of Annette K., widow of Horace Stillman, who died Sunday at the home of her son-in-law, Dr. J. P. Rayl, in Brooklyn, N. Y., was held Wednesday afternoon at 46 Granite street. Rev. Clayton A. Burdick, D. D., pastor of the Pawcatuck Seventh Day Baptist church, officiated. Burial was at River Bend cemetery, where the committal service was also conducted by Dr. Burdick. The bearers were Halsey Kenyon, Charles Champlin, Harry Lewis, Clifford Kilburn, Fred Tuckerman and Leverett Briggs.

Members of the auxiliary of Harold W. Merrill Post, No. 16, American Legion conducted Wednesday night a largely attended social and whist in the post rooms, Traggis block. Following cards a social time was enjoyed and refreshments were served. Prizes at bride were won by Mrs. Roy Wilcox, Samuel Counsell, Mrs. Fred Kennedy, James Rose. At straight whist the prizes went to Mrs. Charles Raithel, Herman LeClair, Mrs. K. P. Scott and Charles Raithel. The committee in charge was Mrs. Fred Raithel, Mrs. Abial Brown, Mrs. Robert Freestone, Mrs. Lino DeFanti, Mrs. Ernest Young, Mrs. Elmer R. Sherman and Mrs. James Rose.

In Pawcatuck, Miss Jessie A. Hughes has been re-elected president of the Children of Mary society of St. Michael's parish. Other officers are: Vice president, Miss Margaret Fitzgerald; secretary, Miss Hannah Sullivan; treasurer, Miss Catherine Shea. The society is planning a whist and a special St. Patrick's day entertainment.

Councilman Joseph Fraser will leave Westerly the last of the week for Florida, where for several weeks he will be the guest of a former business associate in the granite business.

Raymond J. Mullaney returned Thursday morning to his duties in Providence, after a short time spent with his parents, Mr. and Mrs. Patrick H. Mullaney, in Pawcatuck.

Frank L. Leach of Hartford was a business visitor in Pawcatuck Wednesday.

John F. Conway of Battle and Hartford was a visitor with friends in Westerly Thursday.

Miss Katherine O'Brien, daughter of Mr. and Mrs. John J. O'Brien of Westerly, will leave next week for New Haven, to enroll as student nurse at St. Raphael's hospital.

Thomas Perry was in Providence Thursday.

Timothy J. Connors, pharmacist at the Barbour store, who has been ill the past week at his home in Pawcatuck, has recovered and will resume his duties today (Friday).

Thomas Dodd of New Haven, formerly of Norwich, was the guest of Westerly friends on his way to resume his studies at Providence college, Wednesday.

Robert Duff, who has been seriously ill with pneumonia at his home for the past ten days, was able to sit up Thursday.

John Doyle of Norwich was a business caller in Pawcatuck Wednesday.

Miss Mary M. Mullaney is recovering from illness at her home in Pawcatuck.

A Westerly property owner, when a truck-load of sand and employes of the Westerly highway department stopped in front of his property, which he had made an endeavor to clear from snow within the town ordinance requirement of four daylight hours after the snow had ceased to fall, inquired if it was their intention to sand his front walk. Should it be done he declared he would pay no bill if sent him on that account. He studied the revised town ordinances and found that there was an expressed prohibition against throwing ashes, cinders, litter, etc., in public highways, a part of which he thought was included in the sidewalks. Seek as he could he was unable to find any town law which compelled a property owner to cover slippery or icy spots on sidewalks which had been cleared of snow. The same man had also removed snow from the walks of a neighbor who ha dleft town on a vacation trip, and had made no provisions for snow removal.

THOMPSON

The ice supply at the Gladding place has been harvested.

Ten of the younger group of Girl Scouts spent a busy afternoon Saturday at the home of Mrs. H. P. Amidon under direction of Sarah Ballard.

Rev. E. S. Lyon exchanged pulpits Sunday morning with Rev. James English and in the evening preached in Putnam Baptist church.

The next Grange meeting is to be Feb. 5th with a roll call and report of the State Grange.

L. N. Elliott has gone to Providence this week.

Coasting has been enjoyed on Fort Hill the past week.

Miss Alice N. Billings, county agent, has sent out out notices to the women of Thompson to meet at the Community house at Brandy Hill Wednesday, Feb. 6th, at 10:30 a. m. with Miss Ellen Van Cleef, clothing specialist from Storrs. This is to be an all-day meeting on making over clothes or any special problems brought in. There is to be a box lunch. Mrs. Warren Loges is locally in charge.

BOLTON

Little Sally Tuttle has returned to her home in Andover after spending a few days with her aunt, Mrs. David C. Toomey.

Clement M. Sumner and R. Kneeland Jones are appraisers on the James Matushak property, at Birch Mountain.

Supervisor L. T. Garrison and Assistant Supervisor Miss Lacey visited schools in town recently.

Mr. and Mrs. William Stetson, of Cromwell, formerly of Bolton, are spending two months in Florida.

Bolton grange, No. 47, held its meeting Friday night at the Basement.

Mrs. Maxwell Hutchinson, of Andover, spent the week-end with Miss Adella N. Loomis.

Miss Churchill and Miss Schaden, of Willimantic Normal school, were at the Center school last week.

Mr. and Mrs. Clinton Loomis, of Hartford, spent Saturday with the former's parents, Mr. and Mrs. Frank L. Loomis.

PLAINFIELD

Sergt. William O'Brien, of Post Harrison, N. Y., and his sister, Madeline O'Brien, of Wauregan, were callers at the home of Miss Lida Hebert Sunday.

Jackson Johnson, president of the International Shoe company, died at his winter home in Daytona Beach, Fla., it was announced at the general offices of the shoe company in St. Louis.

ATWATER KENT RADIO

Now *you* hear what he plays —*all of it!*

NEW!

When the harpist sweeps the strings, you hear every celestial chord just as he plays it.

So clear, so rich, so true to life, so much better in every way, that when you hear this new Atwater Kent Electro-Dynamic you ask: "Will anyone ever be able to make a finer set?"

Every note any instrument is capable of playing, reaches you. The basses—mellow, sonorous. The drums *are* drums.... Up, up, up, soar the violins and wood-winds. Follow them as they climb. It's hard to believe this is radio. It doesn't exaggerate—doesn't *boom*. It's just true!

Such reception could never be attained by good luck. It comes from patient work in the Atwater Kent laboratory. It represents thousands of trials—tests—eliminations—a striving for perfection by a maker never satisfied with anything else.

Not how much it will cost to make, but the best that can be made, regardless. The finest materials are used—finest workmanship lavished on every part. That's the way Atwater Kent makes this new radio. *And there is no better.* The price happens to be moderate because the demand for Atwater Kent Radio (now in more than 2,000,000 homes) enables us to have the largest factory and the modern processes.

Just try the new Electro-Dynamic! Now enjoy the most satisfying reception you have ever heard. You can pay more—but why should you?

On the air—every Sunday night—Atwater Kent Radio Hour—listen in!

ATWATER KENT MANUFACTURING CO.
A. Atwater Kent, President
4700 Wissahickon Avenue Philadelphia, Pa.

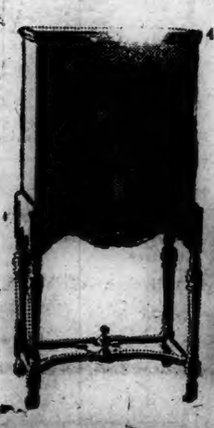

ATWATER KENT
ELECTRO-DYNAMIC
RADIO
IN CABINET
by Red Lion

ELECTRO-DYNAMIC

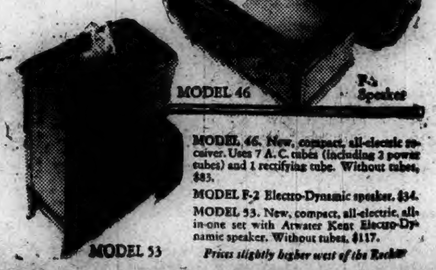

MODEL 46 F-2 Speaker

MODEL 53

MODEL 46. New, compact, all-electric receiver. Uses 7 A. C. tubes (including 3 power tubes) and 1 rectifying tube. Without tubes, $85.

MODEL F-2 Electro-Dynamic speaker. $34.

MODEL 53. New, compact, all-electric, all-in-one set with Atwater Kent Electro-Dynamic speaker. Without tubes, $117.

Prices slightly higher west of the Rockies

FIRST NATIONAL STORES

Worth While FOODS at Worth While SAVINGS!

— WEEK-END SPECIALS —

Sugar, 10 lbs. 52c

Selected Maine Potatoes, 15 lbs. 19c
100 lb. bags $1.27

Finast Creamery Butter, - lb. 49c

20-oz. loaf Prize Bread, 8c

Sliced, Rindless, Sugar-Cured Bacon, - lb. 27c

HENFIELD Eggs, per doz. 33c

FLOUR SALE

Gold Medal / Pillsbury's Best	Kitchen Tested	Large 24½ Lb. Bags	98c
Finast Pastry	BREAD FLOUR / OLD HOMESTEAD	Large 24½ Lb. Bags	85c
Lard	Pure Refined Tub Lard	2 Lbs.	25c
A Breakfast Cereal With An Abundance of Food Value! Quaker Oats		3 Pkgs.	25c
A High Class Borax Laundry Soap—Softens Water and Whitens Clothes Remarkably Kirkman's Soap		5 Bars	25c
Choice Slices of Hawaiian Pineapple Pineapple	Del Monte or Dole's	Lge. Can	25c
Extra Quality Sugar Cured Hams in Small Sizes Armour's Star Hams		Lb.	27c
Delicious Oven Baked Beans With a Generous Amount of Pork Finast Beans		2 Lge. Cans	35c
Fine For Lunches Served Alone or in Sandwich Form Libby's Corned Beef		Can	21c
Pure Tomatoes And No Preservatives Make This Catsup Most Delicious! Finast Catsup		Lge. Bot.	17c
This Is The New Easy Way Of Making Your Own Jelly At Home Minute Jelly	Assorted Flavors	2 Bots.	25c
Choice Dried Steak Cod—Already for Use! No-Bone Codfish	Finast Codfish 1 Lb. Pkg. 25c	1 Lb. Box	29c
A Baking Powder That Results In Better Baking Dry Yeast		12 oz. Can	21c

Hermits		2 Lbs. 33c	Haddock Chowder	Gortons	Can 11c
Fruit Gelatine	Royal	3 Pkgs. 25c	Super Suds		Pkg. 9c
Finast Extract	Vanilla or Lemon	2 oz. Bot. 20c	Drano	For That Slow Running Drain	Can 22c
R & R Chicken Broth		Can 16c	Mazola		Pint 28c

COFFEE

Finast	Lb. 45c
John Alden	Lb. 41c
Richmond	Lb. 37c

All Coffees Ground Fresh In Your Presence

TEA

Finast Ceylon	½ Lb. Pkg.	35c
Homeland FLAVORY PEKOE	½ Lb. Pkg.	35c
Richmond CEYLON	½ Lb. Pkg.	25c

FIRST NATIONAL STORES
Where New England Buys Its Foods

RAILS, COPPERS AND CHEMICALS WERE BID UP TO HIGH RECORDS YESTERDAY

NEW YORK, Jan. 31—(AP)—With a sudden shift of favor from the utilities to the rails, and abetted by an unexpected ease in money rates, the bulls regained complete control of the stock market today after several days of marked irregularity. Nearly two score issues, in which rails, coppers and chemicals were prominent, were bid up to record highs for extended periods.

The market opened strong on the announcement that the Bank of England had left its rediscount rate unchanged, apparently leaving the way open for further imports of gold from London. Call money held at 7 per cent all day, despite the fact that nearly $400,000,000 in interests and dividends will be paid out tomorrow.

The rate touched 8 per cent yesterday and was expected to equal if not exceed that figure today, and the unexpected easiness was interpreted as indicating that use had been made of the $7,500,000 in gold received from London this week. A distinctly favorable development was an ease in time money, which was quoted at 7 1-2 per cent for all maturities.

Wall street showed little concern over the brokers' loan compilation this week as a further increase was expected as a result of the heavy new financing, rather than speculative activity, which has been marked by liquidation in recent sessions. The federal reserve rediscount rate was left unchanged as expected.

In its monthly bulletin the New York Reserve bank for the first time called attention to the sharp increases in the account of brokers loan "for others," warning that this situation makes the future of the call money market rather precarious, as such funds have been attracted to the market by unusual conditions, and are subject to sudden withdrawal when conditions change.

The day's news generally was regarded as bullish, including a 50 cent extra dividend by Packard, institution of 1 per cent quarterly stock dividends by Studebaker, heavy buying of copper, giving rise to talk of a further increase in red metal prices, and a large increase in freight car loadings for the week ended Jan. 19 over the previous week and the like week a year ago.

Du Pont was the day's high flier, reflecting the 40 per cent increase in earnings for 1928. The old stock mounted 70 points and the new stock, created by a 3 1-2 for 1 split up, 20 points, both to record highs.

Buying of the rails was stimulated by formation of the new Van Sweringen Holding company, unconfirmed reports that the Baltimore and Ohio at its meeting yesterday drew up a petition to the I. C. C. to acquire certain other roads, the excellent December net operating income reports, averaging over 60 per cent ahead of December, 1927, and the tendency of the banks to favor rail stock collateral against loans.

Canadian Pacific, Chesapeake and Ohio, Atlantic Coast Line, Erie, St. Louis Southwestern, New York Central, Atchison, Rock Island, and New Haven mounted from about 4 to 8 points, and several others gained 2 points and more, about a dozen recording the highest prices in years.

The utilities encountered considerable profit-taking on their striking advances of recent sessions. American Power and Light, American Water Works, and Electric Power and Light lost 2 to 5 points. Pacific Gas, however, mounted about 4 points to a new top.

Motor Products jumped 14 points, but lost half of it. Allied Chemical, American Can, Kennecott Copper, Greene Cananea, Simmons, Western Union, Wright Aero, Johns Manville, and National Cash Register mounted about 4 to 7 points. General Motors, Studebaker, U. S. Steel, and Bethlehem sold 2 and 3 points higher. Columbia Carbon sold up about 11 points.

Commodity markets were irregular, grains encountering moderate selling pressure, while cotton improved about 60 cents a bale on higher Liverpool cables.

In the foreign exchanges, sterling was steady, with the demand rate slightly higher, and the Spanish peseta rallied slightly, crossing 16 cents, while other European currencies were inclined to heaviness.

STOCKS

Sales in hundreds — High Low Last

11 Abitibi P & P	50½	49½	50½
1 Abitibi P & P pr	84	84	84
1 Abrah & St	138½	138½	138½
20 Adv Rumely	52¾	48¼	42¾
2 Adv Rum pr	62¼	59	62¼
3 Ahumada Lead	3⅞	3¾	3⅞
23 Air Reduc new	110⅞	108¼	109½
128 Ajax Rubber	10⅞	10	10¼
27 Alaska Juneau	9	8½	8¾
21 Al Ch & Dye	277½	274	277½
22 Allis Chal Mfg	192½	188½	192½
14 Amerada Cp	32¾	31½	32¾
3 Am Arr Chem	21½	21	21½
2 Am Azr Ch pr	69¼	69	69
1 Am Bank Note	24¼	24¼	24¼
4 Am Bt Sug pr	60	60	60
20 Am Bosch Mag	42¾	42	42½
40 Am Brk Shoe	49½	48	49
3 Am Br Ev El	18½	18½	18⅞
130 Am Car and	112⅞	109⅞	111⅞
24 Am Car & F	99½	99	99¼
36 Am Chicle	58	56	57⅞
7 Am Drug Syn	10¼	10	10¼
12 Am Encaus Til	97	91	97
198 Am & F Pw	101½	96	97
1 Am & F P pr	106	106	106
4 Am. F P 7 2 pcpr	101	100¼	101
2 Am H & L pr	81	81	81
3 Am Home Prd	80½	79⅞	80¼
2 Am Ice	49⅞	49¾	49¾
47 Am Intern	147⅞	146¾	147¼
3 Am La P & P	7½	7¼	7½
8 Am Loco	111	110⅞	110½
1 Am Loco pr	116	116	116
8 Am Mch & Fd	184½	181¼	183½
31 Am Metal	72	68⅝	72
70 Am Nat Gas	54⅞	54⅞	54⅞
10 Am Piano	17⅞	17⅞	17⅞
40 Am Pia pr as	54	51	54
86 Am P & Lt	118	116	116½
1 Am P & L 6 pc	101⅝	101⅝	101⅝
4 Am P & Lt pr A	81	81⅝	81⅝
9 Am Radiator	202	200	202
1 Am Railway Ex	138	138	138
41 Am Saf Raz	74⅝	73½	74½
10 Am Seating	35½	34½	34½
30 Am Sh & Co	5	4⅝	5⅝
189 Am Sm & Re	117⅞	114⅞	117¼
2 Am Snuff	201	201	201
16 Am Steel Fdrs	73½	72½	73½
23 Am Sugar Ref	91⅞	90¾	91
2 Am Sugar pr	110¼	110¼	110¼
1 Am Tel & Cab	19	19	19
68 Am Tel & Tel	220	218¾	219
13 Am Tob B	154	152¾	152¾
5 Am Type Fdrs	155	153	154
81 Am W Wks new	91⅞	89	89¾
2 Am Woolen	22½	22⅝	22½
1 Am Wool pr	50½	50½	50½
1 Am Wp pap ctfs	14	14	14
111 Am Z L & S	42½	37⅞	42½
5 Am Z L & S pr	107	106	107
700 Anaconda Con	126½	122½	124⅞
90 Andes Cop M	50⅞	48	50¼
33 Armour Ill A	17	16½	16¾
47 Armour Ill B	8¾	8⅝	8⅝
2 Armour Ill pr	83⅞	83⅞	83⅞
2 Arnold Const	26¼	26¼	26¼
20 Asso Dry Gds	65⅞	64½	65⅞
1 Asso D G 1 pr	102	102	102
260 Asso Oil as	46	43¾	46
104 Atchison	206⅞	202⅞	205⅞
2 Atchison pr	103	103	103
41 Atl G & W I	37⅞	37	37
10 Atlantic Ref pr	58½	56½	57½
47 Atlas Powder	112	107	111
2 Astin Nichols	7½	7	7½
1 Aust Nich pr	83	83	83
1 Aust Cr Anat	64	64	64
2 Autosales Corp	23	22½	22½
336 Balt & Ohio	125½	123⅞	124¾
3 Balt & Oh pr	79	79	79
5 Ban & K Aroos	69⅞	69	69
1 Barnet Leath	26½	26½	26½
327 Barnsd A	44¼	43⅞	43⅞
2 Barnsdall B	42½	42½	42½
19 Beacon Oil	22¼	21⅞	22
6 Beechn Pack	94⅞	93	94⅞
3 Beld Hemin	13	12¾	13
2 Best & Co	87¼	86⅞	87¼
246 Beth Steel	86½	82½	82½
3 Beth Stl 7 pr	122	122	122
6 Bloomdale B	50	49	49
1 Bon Ami	84	84	84
15 Borden Co	193½	192½	193
192 Briggs Mfg	56⅞	52½	55⅞
2 Brit Emp Steel	5⅞	5½	5⅞
2 Brit Emp St pr	11½	11	11½
8 Brockw Mot	69⅞	67	69¼
59 Bklyn Man Tr	80½	79⅞	79⅞
2 Bklyn Un Gas	198	198	198
6 Bruns Bal	51½	51	51¼
10 Bruns T & R	28⅞	27	28⅞
8 Bucyrus Erie	31⅞	31⅞	31⅞
50 Buf & Sus	156	155	156
50 Buf & Susq pr as	59½	59½	59½
4 Burns Bros B	32½	30⅞	32½
30 Burr A M	248	247½	247½
149 Bush Term	83	79	83
10 Butte Copper	8⅞	8¼	8⅝
1 Butte & S Min	10⅝	10⅝	10⅝
22 Butterick Co	35⅞	35	35⅞
9 Byers Co	158	155½	155½
4 By Prod Coke	120⅞	119	120¼
1 Calif Pack	74⅞	74⅞	74⅞
2 Callahan Z Lead	⅝	¼	⅝
19 Cal & Ariz	125⅞	122⅞	125⅞
166 Calu & Hecla	55	51½	55
13 Can Dry G Ale	79½	78½	78½
175 Can Pac	259⅞	250⅞	253½
2 Cannon Mills	45½	45	45½
1 Case Thrr M	469	469	468
71 Can Alloy St	47⅞	47⅞	47⅞
52 Cerro de Pasco	107½	102⅞	107
9 Certainteed	24⅞	24¼	24½
10 Certo	92¼	90	90
62 Ches & Ohio	223	216	220½
131 Ches Corp	56⅞	53⅞	55⅞
15 Chic & Alton	14⅞	14	14
26 Chi & Alton pr	21½	20⅞	21½
12 Chi & E I pr	63	61⅞	62½
143 Chi Gt West	23⅞	21⅞	22⅞
208 Chi Gt Wst pr	63⅞	58⅞	62
166 Ch M S P & P	38	36½	38
240 C M S P & A pr	60⅞	58¼	60⅞
84 Chi & N W	90½	89¼	89⅞
2 Chi Pneu Tool	34	34	34
31 C R I & P	138⅞	135⅞	137⅞
20 Chi Yel Cab as	31⅞	31½	31½
19 Chick Cot Oil	54½	47	48⅞
40 Childs Co	56	54	54
180 Chile Con	32⅞	30	31⅞
633 Chrysler Cor	115¼	112½	114⅞
14 Cluett Peaby	67	66⅞	67
47 Coca Cola	171	170¼	170⅞
3 Col & Aikman	51½	51½	51½
1 Col & Alk pr	98	97½	98
18 Col F & I	74½	74	74¼
530 Col Graph	79½	77	75½
102 Col G & E	160	156⅞	158
1 Col G & E pA	106⅞	106⅞	106⅞
7 Col Carbon	148	136	145½
27 Com Credit	59¼	52½	59
10 Com 6½ pr as	103½	103½	103½
66 Com Inv Tr	194	191	192⅞
17 Com Inv Tr w	61⅞	56½	60
2 C I T 6½ pr	98	97	98
2 Com Solv	243	241⅞	241⅞
10 Comw Pow	130	128⅞	128⅞
2 Conde N P	91	90⅞	90⅞
212 Cong Nairn	32½	31⅞	32⅞
18 Congress Cig	82¼	81¼	82
5 Conley T F	1¼	1¼	1¼
7 Consol Cigar	94	92	93¼
39 Con Film Ind pr	29½	28	28⅞
276 Con Gas	116⅞	115¼	115½
3 Con Gas 5½s pr	99⅞	99¼	99¼
10 Con H P Cub	69⅞	68	68⅞
31 Consol Textile	5	4⅞	5
14 Conta Corp A	20⅞	20⅞	20½
15 Cont Corp B	10¼	10	10¼
15 Cont Bak A	58½	58	58
3 Cont Bak B	11⅞	11¼	11¼
2 Cont Bak pr	93½	93½	93½
23 Cont Can	62⅞	62⅞	63
23 Cont Ins	92½	89⅞	92½
22 Contin Can	63⅞	62⅞	63
13 Cont Ins	92½	89⅞	92½
150 Cont Mot	25½	24⅞	25
6 Corn Prod	88⅞	87½	87½
2 Crex Carpt	29½	29	29½
1 Crus Stl	87	87	87
2 Cuba Cane Sug	5¼	5¼	5¼
5 Cuba C Sug	6½	16½	16½
9 Cub Co	23½	22⅞	23
10 Cuba RR pr as	77½	77½	77½
4 Cuban Am S	16	15⅞	16
12 Cudahy Pack	62⅞	62½	62⅞
25 Curtis Aero	154⅞	152½	152⅞
1 Cutler Hammer	62⅞	62⅞	62⅞
3 Cuyam Fruit	75	74½	75
236 Davis Chem	68½	66⅞	68⅞
92 De G & Hud	203⅞	202	203⅞
21 Del Lk W	131½	128	130⅞
9 Dn R G & W	59¼	59	59¼
8 Det Edison	249⅞	246⅞	249½
55 Dev & R A	59½	58	58⅞
50 Diam Match	159	158	159
6 Dome Mines	9½	9¼	9½
10 Drug Inc	121⅞	120⅞	120⅞
9 Dunhil Inter	74⅞	73½	73½
3 Du P de n	117⅞	117⅞	117⅞
1 Dug Let 1 pr	51½	51½	51½
4 East Kodak	182½	182½	182½
20 Eaton Axle	73⅞	73	73⅞
4 Eiting Schild	37	37	37
20 Elec Auto Lite	168	165	168
4 Elect Boat	14⅞	14⅛	14⅛
295 El Pow & Lg	63	60½	61½
3 El Pow & Lt pr	108	107⅞	108
4 Elec Stor Bat	85⅞	85¼	85⅞
1 Emers Brant	11½	11½	11½
4 Endicott John	78¼	77⅞	78½
130 Engin B Sc	60¼	59⅞	59½
3 Engin P S p	99¼	99	99
3 Equit Of Bldg	32½	32½	32½
110 Equit Tru as	550	527	550
365 Erie R R	72	69Z	71
51 Erie 1 pr	62⅞	62¼	62¼
4 Erie 2 pr	59½	59	59½
1 Eureka V Clean	46¼	46¼	46¼
11 Fairb Morse	51	50⅞	50⅞
8 Feder Lt & Tr	85	85	85
10 Feder Motor	18½	18⅛	18⅛
1 Fidel Phoe F I	102½	102½	102½
13 First N P 1 pr	67	66½	67
24 First Nat Str	17⅞	17⅛	17⅞
1 Fisk Rubber	67⅞	67⅞	67⅞
47 Fleischmann	77⅞	77⅛	77½
2 Florsheim Sh A	52	51½	52
25 Fox Film A	95⅞	95	95
23 Freeport Texas	51	58¼	51
78 Gabriel Snub A	29⅞	28⅞	29¼
707 Gardner Motor	23½	21	23
11 Gen Am Tank	97⅞	96	97
5 Gen Asphalt	73	71⅞	73
3 Gen Asph pr	110⅞	110⅛	110⅞
118 General Cable	54⅞	51	54
122 Gen Cable A	109¼	109	109¼
5 Gen Cigar	69⅞	69	69
152 Gen Elec	261¼	255	258
3 Gen Elec spl	114⅞	114¼	114⅞
2 Gen G & El A	52	51	51
1 G G & E 88 pfA	130	130	130
1 Gen G&E pr B	108	108	108
435 Gen Mot new	83⅞	81¾	83½
18 Gen Out Ad cf	35	34¼	34½
50 Gen Ry Sig	102½	97⅞	101⅞
5 Gen Refract	81	80	81⅞
7 Gil Sef Raz	122	121⅞	122
6 Gimbel Bros	45	44⅞	45
11 Gimbel Br pr	85	84¼	84¼
14 Glidden Co	41½	41⅛	41½
14 Gobel A Inc	57⅞	57¼	57½
80 Gold Dust	78¼	74⅞	78¼
77 Goodrich BF Co	96⅞	94⅞	96½
46 Goody T & R	130	127Z	129⅞
1 Goody T 1 pr	102¼	102¼	102¼
79 Goth Silk Hos	73	70¼	73
35 Goth Hos n	71⅞	68	71¼
20 Graham Paige	48⅞	48½	48½
27 Granby Con M	39½	37	38⅞
2 Grand Union	52½	52	52
1 Grant W T Co	125	124	125
26 Gt Nor Ry pr	111	109½	110½
9 Gt Nor pr of	103⅞	102½	103⅞
189 Gt Nor 1 Or cf	36⅞	35½	36
45 Gt West Sug	41⅞	41⅛	41½
199 Greene Cn Cop	176½	167⅞	176¼
19 Gulf M & Nor	54⅞	53	54⅞
2 Gulf M & N pr	62	102	102
2 Hartman Cp A	35⅞	35½	35½
18 Hartman B	32½	32	32½
2 Hershey Choc	69½	69½	69½
4 Hershey cvt pr	82¼	82	82
1 Holland Furnace	48	44½	48
20 Hollander & Sn	18¼	18¼	18¼
1 Homest Min	78⅞	78⅞	78⅞
5 Househ Prod	76½	76	76
10 Houston Oil	89½	87	89½
42 Howe Sd Co	70¼	68¼	70¼
9 Hud & Man	54⅞	52¼	53
132 Hudson M Car	88½	87¼	87¾
101 Hupp M Car	79⅞	77⅞	78⅞
18 Ill Cent	143⅞	142¼	143
23 Inden O & G	30	30	30⅞
16 Indian Mot	23	20¼	23
106 Indian Ref	36⅞	35¼	36¼
52 dian Ref ctfs	34⅞	32⅞	33½
1 Indus Re on	128¼	128¼	128¼
1 Ingers Rand	137	136	137
40 Inland Steel	92	90	92
78 Inspir Con	48⅞	46	48⅞
6 Inter R Tr	55¼	54	54
7 Intercon Rub	11½	11¼	11½
4 Intern Ag	16¼	16⅛	16⅛
1 Int Agri pr	86	86	86
9 Int Bus Mach	152⅞	152⅛	152
20 Int Cem	94⅞	94	94¼
102 Int Comb Eng	83½	80½	82⅞
49 Int Harv Co	112½	110⅞	112⅞
12 Int Mat pfd pr	94	93¼	94
6 Int Mer Mar	6⅞	6	6
6 Int Mer Mar pr	37	36⅞	37
4 Int Pap	72⅞	70⅞	72⅞
68 Int Pap A	35	34¼	34½
22 Int Pap B	22	21	21
377 Int Pap C	16	15	15¼
1 Int Pr Ink	60	59	59⅞
2 Int Ry C A	55⅞	55⅛	55⅛
70 Int Salt as	75	75	75
2 Int Silver	145	143	143
37 Int T & T	225½	223	223
1 Intertype Corp	30⅛	30⅛	30⅛
4 Island Crk Coal	56	56	56
9 Jewel Tea	158	157½	157½
94 Johns Manv	232½	231⅞	231⅞
22 Jordan M Car	12¼	12⅞	13
1 K City So Ry	94⅞	92⅞	94
2 Kauf Dept St	29½	29½	29½
13 Kayser J & Co	82⅞	81½	82⅞
3 Keith Alb Opr	35	33	35
1 Kh Alb Op pr	119	119	119
21 Kelly Spg Tire	22¼	20½	22
15 Kel Hay Whl	54	52½	52⅞
19 Kelv Corp	15⅞	15	15⅞
500 Kenn Copper	161	153⅞	159⅞
2 Kin G R Co	52½	52	52½
61 Kolster Radio	66½	65¼	67⅞
8 Kraft Ph Cha	35⅞	35Z	35⅞
16 Kresge SS Co	85¼	85	85
1 Kresge Dept St	20	20	20
1 Kress S H & Co	109⅞	109⅞	109⅞
134 Kroger Groc	116⅞	115⅞	116¼
120 Kruger & Toll	41⅞	41¼	41½
3 Lago Oil & Tr	28½	28	28½
51 Lambert Co	132½	131½	132
8 Lee Rub & Tr	22⅞	22¼	22⅞
2 Leh Port Cem	58	58	58
45 Leh Val	101	98¼	100½
11 Lehn & F Prd	64⅞	63⅞	63⅞
7 Lig & My Tob	101¼	99½	99½
23 L & My Tob B	100	98	98¼
29 Lim Carbon	106¼	105¼	105¼
112 Loew's	79¼	78⅞	78⅞
2 Loews Inc pr	110⅞	110	110⅞
7 Loft Inc	8⅞	8½	8½
1 Long Bell L A	31	31	31
26 L W Bis	68	65	67
10 Loril P Co	26½	25⅞	25⅞
11 Louis Off Ref	14⅞	14¼	14¼
12 L & N	152	147⅞	152
73 L G & El A	47	44	44½
6 Ludlum Stl	31	30	30
3 MacAn & For	43½	43½	43½
70 Mack Trk	109¼	107⅞	108½
6 Mad Sq Gard	19⅞	18½	19
100 Magma Cop	75⅞	67¼	72
2 Mal & Co	33	32⅞	32⅞
1 Manati Sug pr	43¼	43¼	43¼
2 Mandel Bros	31⅞	31½	31⅞
2 Manh El Sup	33	32¼	33
9 Manh mod gtd	54½	53⅛	53⅛
8 Marac O E	14¼	14	14
42 Marland Oil	39¼	38⅞	38¼
1 Marlin Rockw	76½	76½	76½
2 Martin Parry	17⅛	17	17
3 Math Alkali	210¼	206	210¼
8 May Dept St	99	98¼	99
2 Maytag	22¼	22¼	22¼
1 Maytag 1 pr	88	88	88
4 Maytag pr wa	43⅛	43⅛	43⅛
1 McCro Stor	100	100	100
3 McCro St B	108	107	108
1 McCro St cvt	113⅞	113⅞	113⅞
2 McInty P M	21¼	21¼	21¼
253 McKeesp Tin	82	79¼	81⅞
2 McK & Rob	51	50⅞	51
5 Mencel Co	26⅛	27½	28⅛
3 Met Gold pr	26	25⅞	26
118 Mex Seab Oil	53⅞	50	52½
16 Miami Cop	34⅞	33	34⅞
65 Mid Cont Pet	32¼	31½	32
13 Middle St Oil	4⅞	4¼	4¼
1 Mid St Oil ctf	3	3	3
4 Mid St Pr rr	242	239⅞	240
32 Minn & St L	3⅞	3	3
1 Minn St P S M	45½	45½	45½
107 Mo K & T	52½	51⅞	51⅞
1 Mo K & T pr	104⅞	104⅞	104⅞
203 Mo Pac	71⅞	67⅛	71¼
45 Mo Pac pr	133	131	132
85 Mohawk Cpt M	79⅞	77¼	77⅞
126 Montg Ward	142⅞	139½	142⅞
20 Moon Mot Car	7⅞	7⅛	7⅛
18 Moth Lode Coal	3⅞	3½	3½
1 Mot Pic Cap	18	18	18
1 Moto Met A	20⅞	20⅞	20⅞
22 Motor Prod	193⅞	192	192⅞
12 Motor Wheel	45	44⅞	44⅞
13 Munsingwear	55½	54	55½
26 Murray Corp A	73	71¼	72¼
168 Nash Motors	115	111	114⅞
1 Nat Acme stg	28⅞	28⅞	28⅞
58 Nat Biscuit	195⅞	189¼	193⅞
340 Nat Cash Reg	138	131⅞	137⅞
33 Nat D Prod	133⅞	133	133⅞
1 Nat Dept St	34⅞	34⅞	34⅞
Nat Dist Pr	39½	39⅛	39¼
7 Nat En & St	58⅞	56⅞	58⅞
450 Nat P & Lt	58½	55¼	57
3 Nat Radiator	5	15	15
6 Nat Rys M 2 pr	3½	3⅞	3½
5 Nat Supply	124½	124	124
2 Nat Surety	147⅞	145¼	147⅞
2 Nat Tea	344⅞	344½	344⅞
432 Nev Con Cop	48⅞	44½	47⅞
66 N Y Air Bk	47⅞	47	47⅞
293 N Y Central	200	195½	197⅞
21 N Y C & St L	140⅞	136	140⅞
3 N Y C & S L pr	108	107⅞	107⅞
17 N Y Dock	35	33½	34⅞
10 N Y & Harm	345	345	345
346 N Y N H & H	33¼	30⅞	32⅞
1 N Y NH & H pr	113	113	113
30 N Y Ont & W	29½	28	28⅞
2 N Y State pr	41	41	41
40 NY Stm 46 pr as	101½	101½	101½
3 Norf Sou	45	45	45
46 Norf & West	204½	202	203
276 Nor Am Co	105⅞	104	104⅞
1 Nor Am pr	53⅞	53⅞	53⅞
2 Nor Ger Lloyd	58¼	58¼	58¼
27 Nor Pac	110⅞	109⅞	109⅞
21 Nor Pac ctf	109⅞	108¼	108¼
1 Northw Teleg	49½	49½	49½
8 Norwalk T & Rub	62	62	62
5 Oil Well Sup	27⅞	26¼	27⅞
12 Omnibus Corp	9¼	8⅞	8⅞
4 Oppenh Col	74	74	74
1 Otis Elevator	319	319	319
26 Otis Steel	40½	39⅛	40
11 Owens Bottle	92	91	92
362 Pac G & El	68¼	64	67⅞
16 Pac & Lat	81⅞	80⅞	81
10 Pac Mills as	32¼	32¼	32¼
6 Pac Oil stubs	1⅞	1⅛	1⅛
263 Pack Motor	152¼	139	141½
4 Pan Am Pet	43	43	43
28 Pan Am Pet B	45	43½	44½
3 Panh Pr & Rs	10½	10¼	10½
321 Par F Las	65½	63⅞	65¼
22 Park & Til	84	82	82½
34 Park Utah M	12	11¼	12
28 Pathe Ex	12	11½	12
5 Path Ex A	25¼	25	25
25 Pat M & Ent	36	35¾	35⅞
46 Pen & Ford	41⅞	40	41½
2 Pen Coal & C	10	10	10
47 Pen Dix Cem	22¼	21	21½
2 Penn Dix pr A	92	92	92½
119 Penn P R	80	78⅞	80
8 Peo Gas East	34½	32	34½
10 Pere Marq	168	165⅞	166
1 Per Marq pr	95	95	95
10 Pere M pr as	95	95	95
16 Phil R C & Ir	31⅞	30⅞	31⅞
1 Philip Morris	18	13	18
43 Phila Petrol	39½	38	39¼
1 Phoenix Hos	33	33	33
50 Pierce Ar A	35¼	34	35¼
2 Pierce Ar pr	83⅞	83⅛	83⅛
17 Pierce Oil	2⅞	2½	2½
5 Pierce Petrol	5¼	5	5
9 Pills Flour	58⅞	57⅞	58⅞
1 Pittsburgh C pr	90¼	90¼	90¼
3 Pitts & W V R	142	141	142
21 Por R A Tob A	82	82	82
21 Port R A T B	40¼	40	40
2 Post T&C 7 pc	105	104⅞	105
135 Postum	73½	74	73¼
6 Press Stl Ca	21¼	21	21¼
2 Prd & Ref	20¼	19⅞	19⅞
220 Pub SC NJ rts	94⅞	92	92⅞
2 Pb Sr NJ 6 pr	108	107¼	108
56 Pullman Int	86¼	83⅞	86¼
25 Pnt Alex Sugar	18	16½	17½
20 Pure Oil	24¼	23½	24½
5 Purity Bak	134⅞	133⅞	134⅞
11 Radio Corp A	371	367	370
2 Rad Corp pr	56	56	56
50 Rail Sec as	78⅞	78⅞	79⅞
196 Reading Co	115⅞	113⅞	114⅞
1 Reading 1 pr

AGRICULTURAL INTERESTS

PLANS FOR EARLY SOWING

Plans for early seed sowing follow close upon the sending away of the annual seed order. The greatest waste in gardening is in seed sowing and in the death of the tiny plants after the seed has germinated. Plan this year to save the lives of the tiny plants and to get full germinating value from the seed.

Make the soil for the seed boxes for early sowing fine and porous. Run it through a sieve to get it fine and add a little silver or torpedo sand to make it porous. Caked and cracking soil due the the fact that it is of too close texture gives a lot of trouble in seed boxes. Be sure to have plenty of holes for drainage in the box. Cover them with pieces of broken flower pots or tableware. Above this put a layer or about half an inch at least of coarce meterial, small stones are excellent. Over this put fine soil to a depth of two inches and an idea seed box is ready.

Moisten the soil and let it drain before sowing the seed. Sow in rows in the box and sow thinly. Thick and broadcast sowing means the death of a large percentage of the seedlings. It encourages that scourge of seedling raising, damping, a fungus that kills many tiny plants. Sown in rows the task of transplanting is made easier. Half an inch apart is as close as the rows should be sown. An inch is ever better.

The average packet of fine seed, if given a fair chance, will produce more than enough plants for the average garden. Coarser seeds will not have so many in a packet. Vegetable seeds are more liberal in this respect than flower seeds. A packet of lettuce will give enough for two plantings for small garden, especially of the head varietles which need transplanting early.

Have glass ready to cover the seed boxes and do not keep the atmosphere under the glass too close. Put a match under one side of the glass to give a little ventilation. Wipe off the 'sweat" that accumulates on the glass from evaporation from the soil. Give the seed boxes good light as soon as the seed start to come up.

LABOR IN CORN-GROWING CUT TO FOUR HOURS AN ACRE

AMES, Iowa—(AP)—If the midlewest farmer uses modern machinery and works efficiently, there is a possibility that he may raise corn with a minimum labor of four hours an acre.

That is the opinion of Prof. E. M. Mervine of Iowa State College, who says that experiments on a 160-acre farm indicate the labor-per-acre-ration for corn easily may be cut far below 10 hours.

Students making the test average 10 hours to the acre, but much of the time was spent in adapting machinery—which would all be worked out for the farmer in advance, Mervine says. Tractors were used in every operation. Other implements were a combine harvester, four-row cultivators, a two-row corn snapper and a harrow cultivating 13 acres a day.

AUSTRALIA EXPECTS RECORD APPLE CROP

PERTH, West Australia—(AP)—A record apple crop, estimated at a million bushels, is expected during this year of Australia's centenary celebration. Previous yields will be surpassed comes up to estimates. Australia's harvest season begins when it is spring in the northern hemisphere.

LIQUID AMMONIA NEW FERTILIZER

HOPEVILLE, Va.—(AP)—A new era in the American production of "complete feterilizer" was opened here when Hopeville's $35,000,000 synthetic nitrogen plant shipped its first trainload of liquid ammonia.

Known technically as anhydrous ammonia, which means "without water," and consisting of practically 100 per cent ammonia, this new source of nitrogen for plant food is said by the National Fertilizer association to be in use as a "conditioner" by about 25 fertilizer companies in 5 plants.

The ammonia is shipped under pressure which reduces the normal gas to liquid. At the factory it is diluted to whatever concentration desired and used in a mixture with other nitrogen, with potash and phosphoric acid. The ammonia has drying propensities that leaves the mixture a fine composition which goes evenly and uniformly through the farmers' drills. About 1 per cent of nitrogen is added to the mixture by the ammonia.

SAYS PROFIT ON SOW TOTALS 2200 PER CENT

GROTON, S. D.—(AP)—Randall Hall, a farmer, says he has made a 2200 per cent profit on one sow.

After he bought the animal it farrowed 12 pigs. Eleven matured, and Hall sold nine of them as well as the sow. From the proceeds he purchased 65 feeder pigs.

He expects to make a third as much on each of the feeders as on the original sow.

PRUNING NOT A CRUELTY TO A TREE

WASHINGTON—(AP)—More people would wield saws and pruning shears before the winter is over horticulturists declare, if they would but realize that pruning a tree is not a cruelty but a positive benefit to its health and bearing.

They decay the "tree butcher," but insist it doesn't take an expert to prune a tree if a few simple rules and common sense are used. Even the attempt of the amateur, they say, is better than allowing a tree to choke itself to death. If nothing more, all dead wood that induces decay and insects; and limbs and twigs that rub or cross each other closely, can be removed.

A fruit tree needs more attention. All except four or five main branches should be cut from the lower part of the trunk and the limbs and laterals cut back to keep the tree from going too high in the air and to force the development of additional fruit buds. Pruning increases the bearing surface, induces new buds, and helps put the tree on a vigorous, healthy basis.

BANQUET OF N. Y. STATE PUBLISHERS' ASSOCIATION

SYRACUSE, N. Y., Jan. 31—(AP)—William F. Whiting, secretary of commerce in the cabinet of President Coolidge, Francis T. Hunter, tennis star and West Chester publisher, and Elisha Hanson, Washington attorney for the American Newspaper Publishers association, were guests tonight at the annual banquet of the New York State Publishers association.

Reviewing dispassionately the history and growth of the commerce department, Secretary Whiting aroused enthusiasm when he declared:

"Never in the history of civilization has there been a record to equal the growth of the United States. Her matchless resources, natural and material, her wide areas of fertile and productive land amply yield for the needs of the domestic market and in generous quantity contribute to foreign trade. Is there any reason to suppose that a country like this should not have the protection a government on conformity with the principles expressed:

"The position which the United States holds among the countries of the world certainly demands most serious consideration. The watchful eye of foreign nations upon its resources and unsurpassed opportunities is evident. The prudent course is to care for and maintain this wonderful economic structure and government is the powerful aid to this end. And here, we say, it is worth while."

ATTENDED REQUIEM MASS FOR PETER WHALEN

BOSTON, Jan. 31—(AP)—Men prominent in government and hospital affairs were among the hundreds of persons who attended a solemn requiem mass at St. Philips Catholic church today for Peter Whalen, who for 69 years has sold newspapers at the Boston City hospital.

Present were former Mayor James M. Curley, Sheriff John F. Kelliher, William J. Foley, district attorney of Suffolk county, James F. Powers, of the governor's council and Dr. John J. Dowling, superintendent of the City hospital.

Sixty years ago, Whalen had an arm amputated at the hospital. He was a mere child then. During his confinement he formed a love for the hospital and when he recovered, asked that he be allowed to remain there. He received the newspaper concession and made his hom at the institution. He was known to thousands of former patients.

The financial statement given out by the Connecticut State Teachers' Retirement board relative to the condition of the annuity fund, shows that on Dec. 31, 1928, the fund had a balance on hand amounting to $4,142,891 as compared with a balance of $3,549,293 on Dec. 31, 1927.

CROSS-WORD PUZZLE

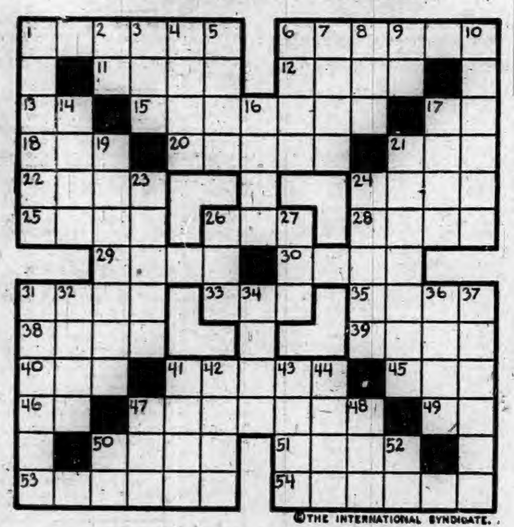

©THE INTERNATIONAL SYNDICATE.

HORIZONTAL
1-Child
6-Broadens
11-To the lee side
12-Sour
13-To the top
15-Acquired information
17-Thus
18-Tatter
20-Became parched
21-A numeral
22-Dash
24-College official
25-To take out
26-Fondle
28-Radiating lines
29-Cripple
30-Assert
31-Scent
33-Pale
35-Reclines
38-Fastener (pl.)
39-Cut

HORIZONTAL (Cont.)
40-Printers' measure (pl.)
41-Bank
45-To the right
46-Musical note
47-Running away
49-Sun god
50-Elliptical
51-Body of water
53-Predicament
54-Faints

VERTICAL
1-Accustomed
2-Musical note
3-Entirely
4-Want
5-Rip
6-Decline gradually
7-Cooled
8-Accomplished
9-Man's name (short)
10-Table utensil (pl.)

VERTICAL (Cont.)
14-Wan
16-A cereal
17-Totter
19-Liquid measure (pl.)
21-Ripping
23-Draws close
24-Clothe
26-Church seat
27-A color
31-Musical performances
32-Ten cents
34-Above
36-Row
37-Pointed weapon (pl.)
41-Swat
42-Pit
43-Tears
44-Plenty (poet.)
47-Girl's name
48-Baby talk
50-Conjunction
52-Behold

WAR		ATTENDS										
DARE		IRE		ORAL								
AGES		RAN		TAME								
MEATS		ISM		MET								
	STONE		H		T							
ACE	ADS		BASTE									
GARAGE		BETTER										
IRATE		CAL		YES								
T	E	BARON										
AWE	WAN		WINDS									
TEDS		SAP		CARE								
ERIE		IDA		EMIT								
ETERNAL				REP								

©THE INTERNATIONAL SYNDICATE.

Solution of Yesterday's Puzzle

HATHAWAY'S
QUALITY MARKET
THE MARKET OF QUALITY AND SERVICE
Free Delivery Phone 1720-1721

We want you for one of our satisfied customers, and here is the way we take to get you. Read these prices over and you will see that they are Low. Don't forget we deliver the goods right to your door.

FANCY FLORIDA ORANGES, large size, sweet and juicy. Don't fail to order a dozen — Dozen 25c

SIRLOIN STEAK, special cut from our best steers, lb 50c
Look and see what you are paying. Order today and you will be pleased.

SLICED PINEAPPLE, large size cans for this sale only — can 25c

PILLSBURY'S and AUNT JEMIMA'S PANCAKE FLOUR — 2 pkgs 25c

FANCY SLICED BACON, on our machine, extra fine, lb 37c

ROAST BEEF SALE, cut from our best steers for this sale — lb 35c

KELLOGG'S CORN FLAKES—2 pkgs 15c

LIVER — 2 lbs for 25c

FRIENDS BAKED BEANS, Red Kidney, Yellow Eye and White — 2 cans 45c

EASTERN CUT PORK to roast, small and nice, lean loins — lb 25c

PREMIER Run-of-the-Garden PEAS, special for this sale — can 20c

Fancy Capon Chickens, Fancy Roasting Chickens, Fancy Fowl, Legs of Baby Spring Lamb, Fancy Turkeys, Fresh Peas, Fresh String Beans, Ripe Tomatoes, New Cabbage, New Beets, New Carrots, Fresh Spinach, Kale, Iceberg Lettuce, Celery Hearts, Cauliflower.

EASTERN CUT FRESH SHOULDERS, no shank, good and lean — lb 20c

BEST BREAD AND PASTRY FLOUR, 24½-lb sack, delivered right to your door — bag 98c

NEW MILK CRACKERS and GRAHAM CRACKERS — lb 18c

LOWNEY'S COCOA, large size — can 19c

PREMIER TOMATO KETCHUP, large size bottles 20c

SANTA CLARA PRUNES, something fancy, 2 lb box 22c

IVORY SHAKER SALT, 2 for 25c

PREMIER SEEDLESS RAISINS, full size pkg.—3 pkgs for 25c

WALDORF TOILET PAPER, 3 pkgs 25c

The Perfumed Touch that makes your toilet complete

Cuticura Talcum Powder

The finishing touch to the daintiest toilet. Cooling, refreshing, and delightfully perfumed and medicated, it imparts to the person a delicate and distinctive fragrance and leaves the skin sweet and wholesome.

Sold everywhere. Talcum 25c. Soap 25c. Ointment 25c. Sample each free. Address: "Cuticura," Dept. 8D, Malden, Mass.

INTERSTATE FURNITURE COMPANY

This Advertisement applies to our Providence Store ONLY

Here's a Real Livingroom Outfit
Look at the luxury and quality denoted in the 12 pieces on the right, the three overstuffed pieces in rich, soft, inviting Jacquard on a very graceful frame is a sensation.

Here Are the Twelve Pieces for the Outfit on the Left
A massive Davenport, Wing Chair and Fireside Chair, carefully upholstered in heavy Jacquard, a bridge lamp and shade, a floor lamp and shade, framed picture, end table, smoker and two book ends.

12 PIECES $119

REMEMBER WE ALLOW YOU $25 ON YOUR OLD LIVING ROOM BED ROOM OR DINING ROOM SUITE TOWARD A NEW ONE

REMEMBER WE ALLOW YOU $25 ON YOUR OLD LIVING ROOM BED ROOM OR DINING ROOM SUITE TOWARD A NEW ONE

12 PIECES $119

12 Pieces in Exquisite Walnut
Here is a bedroom suite in dainty lines that will charm any bedroom. The set is beautifully finished in walnut with lighter cabinet wood overlays and consists of the bed, dresser, vanity, chest of drawers and bench to match with a spring, two pillows, two boudoir lamps, a framed picture and a rug. Only $119

INTERSTATE'S February Furniture Sale!

12 PIECES $119

A Cheerful 12-Pc. Diningroom Suite for Only $119
This decorated walnut masterpiece is just what you need for your dining room. It has the necessary dignity and hospitality that everyone wants to see in their home. This suite is composed of the extension table, buffet, china, one host chair and five guest chairs, a buffet mirror, three-piece console set and a scarf.

$5 Delivers any Radio $5

Buckingham All Electric Radio

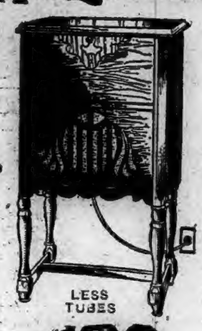

No Eliminators
No Batteries
No Chargers
No Trouble
No Bother
No Water
No Acids

LESS TUBES

$129

Seven tubes with rectifier and a super-sensitive speaker give this set unusual value for distance and tone quality.

Buy a set today, your credit is good. Find out about the John M. Dean Easy Credit Plan.

FADA Radio

$110 Less Tubes

The acme of perfection in radios. As fine as money can buy. The Fada has all the good points of all other sets combined. Super-sensitive, long distance and a tone as clear as a bell.

WATER KENT RADIO

$77 Less Tubes

Everything that a good Radio set should be. Finished in dark brown and gold or deep Golden Bronze and gold this set is very beautiful and as fine in performance as in beauty.

$19

Ranges
This slightly used rebuilt stove carries a new range guarantee. You can't tell the difference between this and a new one and the price is sensationally low

$25 ALLOWANCE

for your old radio regardless of type or condition towards the purchase of a new 1929 Buckingham all electric set.

Ranges
This slightly used rebuilt stove carries a new range guarantee. You can't tell the difference between this and a new one and the price is sensationally low.

$29

121 MAIN 125 NORWICH OPEN SAT UNTIL 9 PM

121 MAIN 125 NORWICH LIBERAL CREDIT TERMS

A Bulletin For Sale Advertisement Will Sell It

BORN

SNURKOWSKI—In Norwich, Jan. 29, 1929, a son, to Mr. and Mrs. William Snurkowski.

RAWTOVICZ—In Norwich, Jan. 28, 1929, a daughter, to Mr. and Mrs. Joseph Rawtovicz.

PENDLETON—In Ashaway, R. I., Jan. 28, 1929, a son, Henry Randall, to Mr. and Mrs. Joseph Pendleton.

PICKETT—In New London, Jan. 30, 1929, a son, to Mr. and Mrs. Edward Pickett.

SPEAKS—In New London, Jan. 30, 1929, a son, to Mr. and Mrs. John Speaks, of Waterford.

MARRIED

WORTHINGTON-HENDRY — In New London, Jan. 30, 1929, by Rev. William C. Fitzsimons, Charles Ai Worthington, Jr., and Miss Barbara Hendry.

DIED

ROWE—In New London, Jan. 31, 1929, George Harold, infant son of Floyd and Mary Fenton Rowe, aged 3 days.

CHESTER—At Hoboken, N. J., Jan. 30, 1929, Gerald Chester, of New London, aged 27.

TORGERSON—At New London, Jan. 31, 1929, Eva C., wife of Robert T. Torgerson.

FERRANTE—In Westerly, R. I., Jan. 30, 1929, infant son of Vincent and Mary Ricci Ferrante.

BLANCHARD—In North Stonington, Jan. 30, 1929, Mabel Alida, daughter of the late William T. and Emily Frances Eccleston Blanchard, aged 51.

TAYLOR—In Mystic, Jan. 30, 1929, Mary Elizabeth Taylor, aged 66.

WILCOX—In Mystic, Jan. 31, 1929, Clara E. Matthews, widow of Rowland H. Wilcox, in her 67th year.

RAYMOND—In Norwich, Jan. 31, 1929, Sherwood Raymond, aged 75. Notice of funeral hereafter.

FUNERAL NOTICES

COLES—In Norwich, Jan. 31, 1929, Francis Lee Coles, aged 19, son of Dr. and Mrs. F. D. Coles. Funeral service at their home on Boswell avenue, Sunday afternoon, at 2 o'clock. Burial in Jewett City cemetery. The service will be private.

ISTENES—In Lebanon, suddenly, John Istenes, aged 67. Funeral from his late residence, near Leonard's Bridge, Lebanon, Saturday morning, Feb. 2, at 8:15 o'clock. Requiem high mass at St. Andrew's church, Colchester, at 9:30. Interment in St. Andrew's cemetery, Colchester.

CORCORAN—In this city, Jan. 31, 1929, Miss Mary Ann Corcoran. Funeral from her late home, No. 400 Asylum street, Saturday, Feb. 2, at 8:30. Solemn high mass at St. Patrick's church at 9. Burial in St. Mary's cemetery. Kindly omit flowers.

PEPIN—In Taftville, Jan. 30, 1929, Alme George Pepin of 8 Hunters avenue. Aged 25 years. Funeral from his late home, No. 8 Hunters avenue, Saturday morning, Feb. 2, at 8:30. Requiem high mass in Sacred Heart cemetery at 9. Burial in Sacred Heart cemetery.

HILL—Near Oneco, Conn., Jan. 30, 1929, Henrietta Mitchell, wife of the late Edwin F. Hill, in her 75th year. Funeral services will be held at her late home, Saturday, Feb. 2, at 2:30 p. m. Burial in Oneco cemetery. Relatives and friends invited.

CARD OF THANKS

We wish to extend our sincere thanks to all our neighbors and friends for the many expressions of sympathy at the time of our late bereavement, especially do we thank Rose of Lima council, No. 52, K. of C., and all of those who sent beautiful flowers.

MRS. GEORGE LAFOREST,
MRS. HENRY TRAHAN and FAMILY.

Danielson, Conn., Jan. 31, 1929.

CARD OF THANKS

We wish to thank all our friends and neighbors for the many expressions of sympathy at the time of our late bereavement.

ARTHUR C. BENNETT and FAMILY.

Canterbury, Conn.

FUNERAL DIRECTORS

Church & Allen
MAIN STREET
FUNERAL DIRECTORS AND EMBALMERS
Lady Assistant
HENRY E. CHURCH
WM. SMITH ALLEN
Telephone 328-3

The Henry Allen & Son Co.
88 MAIN STREET
Funeral Directors and Embalmers
Lady Assistant Telephone 410-2
DAVID H. WILSON

GAGER
FUNERAL DIRECTOR AND EMBALMER
PROMPT SERVICE DAY OR NIGHT

CUMMINGS & RING
Funeral Directors and Embalmers
322 Main Street
Phone 238-2 Lady Assistant

HOURIGAN BROS.
Funeral Directors and Embalmers
Funeral Home, 35 Church Street.
Office, 62 Main St. Branch, Jewett City.

Shea & Burke
Funeral Directors
41 Main Street
Phone 896-2—J. J. Lyons

GEORGE G. GRANT
UNDERTAKER AND EMBALMER
Phone 2729 Providence St., Taftville

Dougherty Bros.
FUNERAL DIRECTORS AND EMBALMERS
Taftville 1513-14 Plainfield 106-15

WILLIMANTIC

Avery & Van Zandt
Succeeding JAY M. SHEPARD
Established 1870
Funeral Directors, Embalmers
Sixty and Sixty-Two North Street
Willimantic, Conn.

Killourey Bros.
FUNERAL DIRECTORS AND EMBALMERS
85 Union Street, Willimantic, Conn
Phone 290 Lady Assistant

WHEN YOU WANT to put your business before the public, there is no medium better than through the advertising columns of The Bulletin.

ETTA KETT

Look Out Below —By PAUL ROBINSON

HUMOR OF THE DAY

"Agnes is looking as young as ever."

"Yes, but she says it costs her more money lately."—Boston Transcript.

Henry—Say, Josephine, did you and Ruth enjoy yourselves at the theatre?

Josephine—Yes, yes; we cried through the whole play.—The Pathfinder.

Teacher: "Your brother has five apples, you take two from him—what is the result?"

Pupil: "He will trash me."—Der Gemutliche Sachse, Leipzig.

"So you're a young man with both feet on the ground, eh? What do you do for a living?"

"I take orders for a man with both feet on the desk."—Wisconsin Octopus.

"You should eat fruit in the skin—it is healthier. What is your favorite fruit?"

"The cocoanut."—Ulk, Berlin.

"This plant," explained the hostess, belongs to the begonia family."

"I see," replied the gushing guest. "How kind of you to look after it for them while they're away!"—Birmingham Gazette.

Mother—You know that unbreakable toy you gave Beryl for her birthday?

Father—Yes, dear. Surely she has not broken it?

Mother—Oh, no! But she has broken nearly everything else in the nursery with it.—Northern Daily Telegraph.

Boy: "A pennyworth of tooth paste, please."

Chemist: "I can't make a pennyworth—you must buy a tubeline tube."

Boy: "But it says in the window that a tube cleans 500 teeth."

Chemist: "Quite right."

Boy: "But I have only 25 teeth."—Lustige Kolner Zeitung, Cologne.

KALEIDOSCOPE

Airplanes are being used to hunt deer in Canada.

The oldest known tapestry is in Coventry, England.

China has 19,000 automobiles, a ratio of one to 28,000 people.

There are about 15,000 suicides in the United States each year.

Porto Rico is one of the most densely populated countries in the world.

Gobelin tapestry weavers used more than 14,000 color shades and tints.

The 100-inch telescope at Mt. Wilson reveals about 1,500,000,000 stars.

The greater part of Canada's softwood supply is in British Columbia.

The Romans sometimes fitted their bronze portrait busts with glass eyes.

American population in China has fallen off more than 3,000 in the last three years.

In the early times the Greeks used Phoenician vessels to carry their cargo overseas.

Thirty-two per cent. or 756,000,000 acres of the forest area of this country belongs to Uncle Sam.

A Brockton (Mass.) couple, states the Boston Globe, parked their car in that city in about the only vacant spot there was left. Then they walked to the theatre. When they came out after the show it was raining hard. The woman had [illegible] pair of shoes and [illegible] not have an umbrella. There was nothing to do but [illegible] to take them to their [illegible] which they did.

Seated at her [illegible] the morning, a woman [illegible] the little man with a [illegible] vous twiddled nervously [illegible] cab. He ran to a doorstep [illegible] the package down carefully and then quickly entered the taxi and was gone. Knowing her Chicago, the woman immediately telephoned the police that a bomb had been planted then stuck her fingers in her ears to deaden the crash. The police came, circled around the package cautiously, opened it, and found two little kittens.

Permission was given a business man of Upland, Cal., to cut down a stalwart old pine tree in front of his place of business because it obstructed his view. Just as the majestic monarch, which had been growing in the same place before Upland was settled, toppled to the ground the radio in a shop across the street switched to another number on the program. The deep bass voice of a singer somewhere in the United States buried this admonition to those who took the life of the tree: "Poems are made by fools like me; but only God can make a tree."

The Eskimo never has a cold until he comes in contact with people from the world outside his frozen north. But he has no resistance to colds, and as a result gets one immediately after his first exposure, Dr. Peter Heinbecker and E. L. M. Irvine-Jones of St. Louis reported to the Journal of Immunology. These scientists, who made a trip up the west coast of Greenland, noticed that in some places all the natives were suffering from colds while elsewhere none of them was thus afflicted. In the latter places, the Eskimos all developed colds and coughs in from two to four days after the party's arrival. In the former places the colds could all be traced to contact with the outside world. Diphtheria and scarlet fever were unknown.

King Of Afghanistan

King Amanullah, of Afghanistan, upon whose head the rebel leader, Bacha Sakau, has put a price. The king, not to be outdone, has also put a price upon the head of the rebel leader. Now one passing along the Afghanistan roads will see huge placards besides each other offering rewards for the head of both parties.

A Bulletin Want Advertisement Will Get It

FOR SALE

FOR SALE—Three-piece Jacquard velour overstuffed suite in fine condition, $29; upholstered sofa, $9.95; round extension top dining table, $8; large parlor heating stove, $18; dressing table, $12.50. Norwich Used Furniture Exchange, 31 Shetucket St. 2t feb1

FOR SALE—Kitchen stove and other household articles. 42 John St. 3t jan31

FIXTURES FOR SALE—Two plate glass men's clothing floor cases; will hold 150 suits. Call 215. 3t jan31

THE ASTRONOMY TEACHER tells me she asked the skolars to name a star with a tail in one boy set Rin-Tin-Tin. She was mad. Manila cigars, 10 for 25c. Noble Pippin Dexter cigars, 20c the pack. Try the Raleigh cigaret, 20 for 20c. Fagan's Smoke Shop. jan31

FOR SALE—One portable 6 h. p. Fairbanks-Morse wood saw rig outfit; in A-1 condition, price reasonable. L. Ilicard, 907 Main St., Willimantic, Conn. 4t jan30

SILENT GLOW OIL Burners are now guaranteed for five years. E. Rousseau, exclusive agent, 40 Mathewson St., Jewett City. Phone 66, Norwich, Taftville, Occum, Baltic, Plainfield. mar7 tf

FOR SALE—New bungalow, ready to move into, on E. Main St.; all improvements, $2,500; easy terms. W. M. McNicol, Real Estate, Maynard Block, Jewett City. tf jan29

FOR SALE—New farm lighting batteries installed in exchange for old ones; big savings. Milligan Battery Works, Wauregan, Conn. Tel. Danielson, 54-12. tf jan18

FOR SALE—The property, 318 Main St., next to Dr. Lewis, lot 65x100 with house on same; last Main St. lot to be obtained. can arrange liberal loan. Francis E. Donohue, 242 Main St. tf jan14

FOR QUICK SALE—One 6-room cottage near New London. Phone 2132. jan8

FOR SALE

A very choice new modern 5-room bungalow; finest of finish, desirably located. Price very low; must be sold and can be financed with small payments over a term. For particulars, call JOHN A. MORAN — McGrory Bldg.

Attractive location on Main State Highway for Tourists' Tavern and Gas Station, 46 acres with 16-room house, large veranda, running water, bath electric light and gas: Price $7500—$1500 cash.

TRYON'S AGENCY
Willimantic, Conn.

LOST AND FOUND

LOST OR STOLEN—Bank Book No. 165185 of The Norwich Savings Society. Application for payment thereof has been made to said society and anyone having a claim thereon must notify said society within six months from date hereof or lose such claim.
Norwich, Conn., Jan. 18, 1929.
3t jan18

LOST—Carriage robe. Return to J. M. Young & Sons store. Receive reward. 3t jan31

LOST—Pair of glasses and fountain pen in gray case, between 7th St. and Boston store on 2 p. m. trolley car. Leave at Bulletin or Call 2045-12. 2t jan30

FOR SALE—Musical Instruments

FOR SALE — Genuine Gulbransen pianos, $275; player pianos, $395; grands, $450. Why buy ordinary pianos when you can get the genuine Gulbransons at these prices. Hanover-Curland Co., 24 Franklin St. 3t feb1

FOR SALE—Beautiful cabinet victrolas; selling out at $29.50 each. Hanover-Curland Co., 24 Franklin St. 3t feb1

FOR SALE—New pianos reduced 30 per cent to 50 per cent. New $550 players, $265; new $385 upright pianos, $225; new $1,000 grand piano, $575; $660 electric reproducing piano, $325. Entire stock of leading makes included at these drastic reductions. Profit by this opportunity. The Plaut-Cadden Co., Main St., Norwich. tf feb1

FOR SALE—$1,000 grand piano, like new, $475; new $550 player piano, $335; new $400 upright pianos, $275; used upright pianos, $20 up; used player pianos, $105 up; special easy clearance sale terms. The Plaut-Cadden Co., Main St., Norwich. jan6d

FOR SALE—CALTTE

FOR SALE—A cow, will freshen soon. Geo. Fritz, Preston City, Conn. feb1d

WANTED—Male

WANTED—By young lady, light housekeeping rooms, or room and board in private family. Write Box 443, Bulletin Co. or Tel. 3554-W. 2t feb1

POSITION WANTED—As chain store manager or grocery store clerk; ten years experience; state wages. Write Box 810, Bulletin. 3t jan31

WANTED—Meat cutters and counter men. Apply at once, 64 Main St., Danielson, Conn. 3t jan31

— WANTED —
YOUNG MAN, ACADEMY GRADUATE, 19 YEARS OLD, FOR OFFICE
Apply To
SWIFT & CO.

WANTED—Young man to learn shoe business: Academy preferred. Apply Spencer Shoe Store, Broadway. tf jan28

PLAINFIELD

F. W. Tillinghast & Sons
UNDERTAKERS AND EMBALMERS
CENTRAL VILLAGE, CONN.
Tel Moosup 282-2

DANIELSON

LOUIS E. KENNEDY
Undertaker and Embalmer
DANIELSON
Special Attention to Every Detail.

A Bulletin For Sale Advertisement Will Sell It

TO RENT

TO RENT—Furnished steam heated rooms. Mrs. Prodell, Marion Bldg. Tel. 3259. 2t feb1

TO RENT—Four-room house, modern improvements; $18. Inquire 10 Beech St. 2t feb1

FOR RENT—Two rooms, with heat. 37 Broadway. 3t FMW feb1

FOR RENT—Six rooms; modern improvements. 34 Happy St. 6t feb1

TO RENT—Upper 5-room flat; reasonable rent. 14 Church St. tf feb1

TO RENT—Light housekeeping rooms. 5 Marguerite Bldg. 3t jan31

TO RENT—Small tenement. Inquire 24 Hedge Ave. 3t TThs jan29

TO RENT—Front light housekeeping rooms; furnished, steam heat. 4 Washington Sq., Washington Apt. Mrs. Smith. 3t jan30

TO RENT—Furnished room. Call Mrs. A. D. Neale, 1809. tf jan22

TO RENT—Tenement on Main St. Tel. 992. tf jan22

TO RENT—Four-room apartment at 55 Union St. 3t jan22

TO RENT—Furnished room, modern, central; private family. Phone 211. jan21d

TO RENT—Five rooms, improvements, garage; fine location. Tel. 1453. jan12d

TO RENT—Nicely furnished rooms, steam heated; private family. Call 1157-2. tf jan8

TO RENT—Two rooms furnished for light housekeeping; steam heated. 27 Division St. Phone 2675-M. tf jan8

TO RENT—Private garage $4 a mo.; central. Tel. 2124. tf jan8

TO RENT—Furnished rooms for light housekeeping; steam heat. 27 McKinley Ave. tf jan7

FOR RENT—Light storage; elevator service. Norwich Grain Co. Tel. 72. jan6d

TO RENT—Two six-room apartments; all improvements, with garage. Call 1283-5.

TO RENT—Basement at 65 Franklin St. Suitable for most any kind of business. Inquire at Bulletin office. dec tf

TO RENT—Furnished room; single or double; private family. Call 1749-2 evenings. 3t aug30

TO RENT—Beautiful apartment, 6 rooms and bath, all modern improvements, newly decorated; steam heat and hot water supplied. Tel. 1299. tf oct8

TO RENT
Building on Durkee Lane
Suitable for Storage or Garage (5 cars) purposes
Inquire at Bulletin Office.

FOR RENT
The premises formerly occupied by the Norwich Evening Record on Chestnut Street. Dimensions are about 60x100 feet. Being in a central location, they are suitable for any kind of business.
Inquire of
THE BULLETIN CO.

FOR SALE—Automobiles

FOR SALE—Cheap: Ford roadster, good condition. Inquire at Bailey's Garage, Bath St. 3t feb1

Used Cars

1927 Chevrolet Coach	$325
1925 Ford Sedan	$110
1925 Ford Coupe	$120
1926 Hudson Coach	$340
1924 Dodge Coupe	$95
1926 Essex Coach	$145
1924 Chevrolet Sedan	$90
1926 Jewett Sport Touring	$335

Star Garage
PLAINFIELD, CONN.
Phone 196

FOR SALE—1928 Essex coupe; 1928 Durant sedan; 1927 Chevrolet coach; 1927 Chevrolet sport roadster; 1927 Essex coach; 1925 Cadillac brougham, custom built; and others to pick from. No reasonable offer refused. Trade or on terms. Open evenings. Norwich Hudson-Essex. Tel. 1780. tf dec29

At Studebaker's
1922 Buick Coupe
1925 Dodge Sedan
1923 Hudson Coach
1928 Erskine Sedan
1923 Studebaker 4-passenger coupe
1924 Ford Coupe
1926 Essex Coach
USED CARS SOLD UNDER STUDEBAKER USED CAR PLEDGE
T.N.M. Lathrop, Inc.
84-86 North Main Street,
Norwich, Conn.
Telephone 2280

CO. L AND WOOD

WOOD—Hard wood, stove length, $12 cord; split, hard or kindling 6 bushels. Also wood wanted to saw. Sovenen Bros. Phone Mystic 82-R-3. jan26d

FOX'S WOOD YARD—Seven baskets, $1.00; split and kindlings, $5.00 a load. Tel. 779. tf jan4

FOR SALE—Seasoned hard wood, sawed in stove lengths, $10 per cord, $5.50 half cord; delivered in Norwich, Baltic and Taftville. Phone 1099-2. Chas. S. Brown, Yantic. dec29

FOR SALE—Seasoned hard wood, stove length. John R. Lyman. Tel. 2617-W. tf nov27

A Bulletin To Let Advertisement Will Rent It

WANTED—Female

WANTED—Housekeeper. Apply Sherrod G. Avery, 73 West Town St. 3t feb1

FOR SALE — RADIOS

FOR SALE—Atwater Kent radios with receivers and speakers reduced to $19.50, $29.50, $39.50. Get one of these extraordinary values. The Plaut-Cadden Co., Main St., Norwich. tf feb1

FOR SALE—Brand new all electric radios. Radiola 18 in console cabinet, reg. price $215; our price $165. Freshman G-1 console cabinet, reg. price, $125; our price $85. Radiola 60, reg. price, $217; our price $175. Atwater Kent 37, reg. price, $117; our price $85. All complete, nothing else to buy. Lowest prices in town on radios; easiest terms; real service. Tubes guaranteed 6 months. Hanover-Curland Co., 24 Franklin St. 3t feb1

FOR SALE—A beautiful Majestic model 71 electric; used only 2 months, cost $160, cannot tell from new; $125 buys it. Inquire Box 877, Bulletin. 3t jan31

FOR SALE — Five-tube Freshman Masterpiece, Timmons talker, auto battery, Bakelite B eliminator. Call 2574-J. 3t jan31

FOR SALE—Electric Atwater Kent radios, low as $77 without tubes, or easy terms. We are exclusive Atwater Kent dealers. The Plaut-Cadden Co., Main St., Norwich. tf dec24

Radio Service Our Specialty
SMITH'S RADIO STORE
— Call 2880 —

LEGAL NOTICES

IN THE DISTRICT COURT OF THE United States for the District of Connecticut.

In the matter of Orville D. Hall, a Bankrupt. In Bankruptcy No. 3960.

To the Creditors of the above-named Bankrupt, of Sprague, in the County of New London, District aforesaid, Bankrupt.

Notice is hereby given that on the 29th day of January, A. D. 1929, the above-named was duly adjudicated a bankrupt; and that the first meeting of his creditors will be held before the undersigned, at his office, 58 Church St., Norwich, in said District, on the 11th day of February, A. D. 1929, at 10 o'clock in the forenoon, at which time said creditors may attend, prove their claims, appoint trustees, examine the bankrupt, and transact such other business as may properly come before said meeting.

THOMAS M. SHIELDS
Referee in Bankruptcy.
Norwich, Conn., Jan. 31, 1929. feb1d

AT A COURT OF PROBATE HELD at Norwich, within and for the District of Norwich, on the 18th day of January, A. D. 1929.

Present, NELSON J. AYLING, Judge.

Estate of Aaron Gordon, late of Norwich, in said District, deceased.

Ordered, That the Executrices cite the creditors of said deceased to bring in their claims against said estate within six months from this date, by posting a notice to that effect, together with a copy of this order on the sign-post nearest to the place where said deceased last dwelt, and in the same town, and by publishing the same once in a newspaper having a circulation in said district, and make return to this Court.

NELSON J. AYLING, Judge.

The above and foregoing is a true copy of record.

Attest, HELEN M. DRESCHER, Clerk.

NOTICE

All creditors of said deceased are hereby notified to present their claims against said estate to the undersigned at 230 Broadway, Norwich, Conn., within the time limited in the above and foregoing order.

MIRIAM G. KONTOFF,
(nee Miriam Gordon)
CLARA S. MARKOFF,
feb1d Executrices.

AT A COURT OF PROBATE HELD at Norwich, within and for the District of Norwich, on the 31st day of January, A. D. 1929.

Present, NELSON J. AYLING, Judge.

Estate of Anna H. Schelin, late of Norwich, in said District, deceased.

Ordered, That the Administrator cite the creditors of said deceased to bring in their claims against said estate within six months from this date, by posting a notice to that effect, together with a copy of this order on the sign-post nearest to the place where said deceased last dwelt, and in the same town, and by publishing the same once in a newspaper having a circulation in said district, and make return to this Court.

NELSON J. AYLING, Judge.

The above and foregoing is a true copy of record.

Attest, HELEN M. DRESCHER, Clerk.

NOTICE

All creditors of said deceased are hereby notified to present their claims against said estate to the undersigned at 3 Johnson place, Norwich, Conn., within the time limited in the above and foregoing order.

GUSTAVE M. SCHELIN,
feb1d Administrator.

Notice of Registrars of Voters

The Registrars of Voters of the Town of Norwich will be in session at their office in the Town Hall,

Friday, Feb. 1st and 8th, 1929,

from 1 o'clock noon until 9 o'clock in the evening, "to register" the legal voters of said town who may appear for the privilege of voting in political primaries or caucuses, as prescribed in Act of Legislature. Those who have previously registered are not required to do so again.

Dated at Norwich, Conn., this 29th day of January, 1929.

TYLER D. GUY,
CORNELIUS J. DOWNES,
jan26STUF Registrars of Voters.

NOTICE

The Board of Relief of the Town of Norwich, Conn., will meet in the City Hall Building in said Town, each day Sundays excepted, from Feb. 1st to Feb 21st, from 10 a. m. to 4 p. m., to listen to appeal from the doings of the Assessors and to transact any other business proper to be done at said meeting.

Dated at Norwich, Conn., Jan. 19th, 1929.

JAMES C. FITZPATRICK,
FRANCIS BEIQUE,
EDWARD KIRBY,
jan19S Board of Relief.

A Bulletin Want Advertisement Will Get It

WANTED—Miscellaneous

A. C. WHITE—Repairer of watches, clocks and talking machines. 14 Pratte Ave., Taftville. Phone 733. jul— mnwdfr.

NICKEL PLATING—Auto and stove parts, brass beds refinished, silverware, general plating. Royal Plating Co., 11 Elm St. Phone 583. 3t jan31

FARMS WANTED

Summer Boarding Houses, Hotels, Estates, Dairies, Fruit, Chicken Farms and country properties of all kinds, anywhere. Write at once and be ready for the spring rush of farm buyers. Over 15 years of farm selling insures large list of buyers. Brionne Farm Co., Inc., 116 Nassau St., New York. (No commission unless successful. No listing expenses.) 3t jan30

WANTED—Second-hand antique furniture. Best prices paid. A. Bruckner, 100 Franklin St. Phone 559.

MIRRORS resilvered and glass for every purpose. Norwich Glass Co., 5 Bath St. Tel. 2463. jan22 tf

CARS WANTED
WEST SIDE GARAGE
Norwich. Always Open

POULTRY AND PET STOCK

CHICKS and Hatching Eggs from Hollywood Leghorns and Red-Leghorn cross. State tested; no pullet breeders used. H. N. Leffingwell, Windham. tf feb1

FOR SALE—R. I. Red baby chicks and hatching eggs from state tested and accredited stock. H. J. Larkham, Norwich Town, Conn. Phone 463-12. jan6d

WANTED—Broilers and all kinds poultry; highest prices paid. Haskel Rosen, 292 Windham road. Tel. 1192 Willimantic Div. tf jan3

WANTED—All kinds of poultry; will call anywhere; highest prices paid. Joseph Horn. Tel. 1501 Willimantic. jan31 tf

LEGAL NOTICES

NOTICE

The Board of Relief of the Town of Ledyard will be in session at the Town Clerk's office, Feb. 6-12-20, 1929, from 10 a. m. to 4 p. m., to hear appeals on work of the Assessor, and transact other business proper at said meetings.

H. A. FINEGAN,
EVERETT GALLUP
Board of Relief.
Dated at Ledyard, Jan. 23, 1929
3t F jan25

NOTICE

The Board of Relief of the Town of Ashford, will be in session at the Town Hall, Warrenville, Feb. 1, 1929, from 9 to 3 o'clock, to hear appeals from the doings of the Assessors.

Dated, Ashford, Jan. 16, 1929.

E. L. CUNNINGHAM,
JOHN W. ARMITAGE,
GASPAR PIVONKA,
jan19d Board of Relief.

Business Notices.

ANTIQUE FURNITURE

ANTIQUES—F. H. P. Clement, 13 No. Main, Jewett City. Phone 140. tf feb1

I BUY ANTIQUE furniture, old books, papers, silver, pewter, pictures, glassware, tools, etc. Louis D. Ward, 4-6 Main St., Breed Hall Bldg., Norwich. Tel. 1533. jan28 tf

AUTOMOBILE ACCESSORIES

Overhauling Repair Work of All Kinds
AUTOMOBILES, CARRIAGES, WAGONS TRUCKS and CARTS
Mechanical Repairs, Painting, Trimming, Upholstering and Wood Work.
Blacksmithing in All Its Branches
SCOTT & CLARK CORPORATION

CONTRACTORS

P. F. SWEENEY
GENERAL CONTRACTOR and BUILDER
25 Chestnut Street

CUSTOM HATCHING

CUSTOM HATCHING—Having enlarged my Newtown incubator, have room for more eggs at 3 cents per egg. Average hatch last year, 70 per cent of all eggs. Wm. F. Spokesfield, Willimantic R. F. D. 2. Tel. 523-3. tf MWF jan28

MACHINISTS

BARBER'S MACHINE SHOP, 1... and A. P. Guertin, proprietors, 23-25 Chestnut St. Tel. 3142. Does all kinds of machine and general repair work promptly, day or night. jan28 tf

A Bulletin For Sale Advertisement Will Sell It

Business Notices.

MONEY TO LOAN

LOANS
ON NOTES SIGNED BY ONLY ONE RESPONSIBLE PARTY OUR INTEREST RATE IS LOWER.
— THE —
MANKOF LOAN CO., INC.
99 Water Street, Norwich.
Phone 1573
"Licensed by and bonded to the state"

You Can Borrow $10 to $300 Here
in a dignified, confidential way to pay your old bills. No one else ever knows of your borrowing arrangements; our repayment plan gives you ample time to pay your loan so that it will not be a burden to you. Let us show you how easy it is to get out of debt in this dignified way.
CALL OR WRITE TO
The Thames Finance Corp
42 Market Street, Norwich, Conn.
Telephone 2188

PRINTING

BULLETIN and RECORD job department now at Bulletin Office. Call 35-2.

TREES AND SHRUBS

Fruit, Ornamental Trees and Shrubs
MAPLEWOOD NURSERY CO.
East Great Plain Tel. 936-2

TRUCKING

JOSLYN—Mover of everything. Expressing and freight handling; teaming and auto vans at your service. Tel. 1563-R. 2mo jan29

ARTHUR H. LATHROP
Auto trucking—teaming and expressing
Furniture and Piano Moving
Established 1872 Telephone 176

TAILORS

S. P. Keppler & Son
Fine Tailors
EXCLUSIVE NECKWEAR
99 Main Street

TRANSPORTATION

BAILEY'S EXPRESS—New Haven, Middletown, East Hampton, Moosup, Danielson and Willimantic. Leave your orders at Jack's Sport Shop. Phone 520.

PASSENGER — Through service to Springfield, 3 times daily; 9:05, 1:35, 6:05. Springfield-New London Coach Co. For information call Wauregan hotel. Tel. 704. dec19

ANNOUNCEMENTS

Strand Theatre

"T. N. T." which is known as "The Naked Truth" film will be shown to women exclusively next week at the Strand theatre beginning Wednesday. The film explodes old ideas for new and is to the point. The film is so constructed, having special reels to be shown exclusively to women and special reels for men. The picture is featured by Jack Mulhall and Helene Chadwick. At no time will children under sixteen be admitted on account of the frankness of the subject and the scenes portrayed. The film has the endorsement of the clergy and welfare workers of Connecticut and is considered the outstanding feature film of the season on the subject of morality. In addition to the showing of the film, a prominent lecturer will give a plain talk on "sex" at each performance.

ANSWERS TO "WHAT DO YOU KNOW"

(Questions on Page Four)

1—On the east bank of the Thames, just south of Norwich, in the town of Preston.

2—Jonathan Brewster.

3—In 1649.

4—Indian trade.

5—Pequot.

6—New London.

7—Townsman; also clerk or recorder.

By authority of town meeting.

What Is Going On Tonight

R. O. Fletcher post, No. 4, American Legion, at No. 24 Shetucket street.

H. H. Osgood lodge, No. 6920, I. O. O. F., M. U., in Steiner hall.

Lodge Oscar, No. 30, V. O. of A., in O. D. H. S. hall.

Maj. L. B. Almy auxiliary, U. S. W. V., in Buckingham Memorial.

Moosheart Junior Legion, No. 92, at Moose home.

ANNOUNCEMENTS

Palace Theatre

The Norwich Follies presented their second edition at the Palace theatre yesterday and last night and were greeted with a hearty round of applause. The new edition is entirely different in songs, dances and costumes and is even better entertainment than the first which was presented the first half of the week. The thirty local dancing girls in the cast showed marked improvement over their original work and demonstrated that with a little time and experience, they would make fine girls.

On the same bill the other acts of vaudeville included the Four Romancers, offering a comedy song and dance act that won immediate approval of the big audience. They had to do two encores before the patrons would let them retire to make way for the next act. The Five Stubberfields opened the show with a remarkable aerial act which is both novel and daring. Here is an act that will make you feel little chills up and down your spine and will stand your hair on end.

A special attraction tonight will be offered on the Palace stage when they conduct a Form Contest for members of the Follies company. Here is a chance for you to vote on which of the girls has the best form and the management will give three prizes to the three girls winning the most applause in the contest. Don't fail to see this great contest.

The breech and lack of understanding between the older and younger generations are vividly portrayed in the Columbia production, "Restless Youth," which opened at the Palace theatre on Thursday for a 3 day run. The theme is particularly timely when young people are apparently uneasy and lack the stableness which characterized their forebears.

The plot of "Restless Youth" is skillfully developed. It handles one phase of the problem, presents causes and caries them to a logical and successful condition. The action shows life as it is actually lived and while the extreme case is used for its dramatic possibilities the underlying causes remained unchanged in countless incidents.

Broadway Theatre

How German U-boats sank innumerable allied ships during the World war is thrillingly presented in "Behind the German lines," official pictures taken by the German government, and which are now showing at the Broadway theatre. The pictures have been synchronized with Paramount quality sound giving additional thrills by virtue of the musical score and sound effects.

Because of the English blockade Germany's only recourse was to foliaign, according to the screen titles which were taken from the German files. This she did with unrestrained activity, finally causing Amrica to enter the conflict. The films show the sinking of the three masted sailing vessel Era, by the submarine U-33. Torpedos were not used in sinking it, as well placed bombs did the work. The Era's plunge to the bottom is The Era's plunge to the bottom is graphically shown, with another steamer also sent to the bottom by a tremendous explosion.

These sea pictures are only a few of the many highlights included in the pictorial record of Germany and her Allies' participation in the war. Every important battle is shown along with the novel use of animated maps to show how the troops were deployed, and what happened during the action.

Over one hundred cameramen were used to film the war on all the battle fronts, with twenty-five of them being killed. The Belgian stand at Liege, the first Battle of the Marne, Ypres, Chateau-Thierry; the fighting in the high Alps; Russia's futile attempt and the fighting at the Dardanelles are pictured.

Princess Shop Sale

Commencing this morning, one of the most important sales of the season will open at The Princess Shop where they are offering unusual bargains in women's and misses apparel, including hosiery, underwear, hats, dresses, coats, etc., be sure and read the adv. for there are some very unusual offerings for the first comers. The Princess Shop has always maintained a reputation for reliable goods, and are ready to serve you to high grade goods at very low prices.

LEGAL NOTICE

NOTICE

Pursuant to an Order of Hon. John Condren, acting Judge of Probate for the District of Lebanon, made and issued on the 30th day of January, A. D. 1929, I will sell at Private Sale all of the Real Estate belonging to the Estate of Albert B. Kenyon, late of Lebanon, in said District, deceased.

The real estate to be sold consists of the farm, locally known as the Erastus Geer Farm, located in the Goshen Society of the said Town of Lebanon and about one-fourth of a mile from the Goshen School. Said farm contains One Hundred and Eighty-One (181) acres of land, be the same, more or less, with all buildings thereon standing, and is fully described in an application to sell on file and of record in the Court of Probate for the District of Lebanon.

Dated at Lebanon, Connecticut, Jan. 30, 1929.

GEORGE E. BRIGGS,
feb1 Administrator.

NEW LONDON GAMBLING MACHINES SEIZED AS RESULT OF NORWICH TIP

(Special to The Bulletin)

NEW LONDON, Jan. 31—As an aftermath of the raid in Norwich last night of the Commercial House, 10 Railroad avenue, two gambling devices were seized in New London today upon information furnished by the state police, who conducted the Norwich raid. In their search of the Commercial House, the raiders found records of the installation of slot machines having been installed in the club room, 29 Main street, the Hotel Winthrop and in the buildings, 3 Railroad avenue and 5 North Bank street. This information was given the New London police and officers were instructed to confiscate the gambling devices. A machine was found in the Main street club room and another was found at the Winthrop, but at the latter place the machine was in storage, also was defective, for it could not be operated. Machines were not found in the Railroad avenue or North Bank street buildings, for at the former place the machine had already been confiscated, having been taken in a raid there several months ago, and destroyed; at the North Bank street place the machine had been allowed to remain in the restaurant but a day or two. Seventy-eight dollars was found in the two seized machines. The machines being ordered destroyed by Prosecuting Attorney Daniel M. Cronin, it was stated that the court would make known the disposition of the money within a few days. The money, it is believed, will be given to some charitable cause.

SAMUEL GOLDBERG NOW OWNS SEXTON BUILDING, STATE ST.

(Special to The Bulletin)

NEW LONDON, Jan. 31—A deed was received for record at the office of the city clerk today transferring title in the property, 58-60 State street, from James T. Sexton to Samuel Goldberg, of Norwich. Sale of the property was reported in The Bulletin several weeks ago and at which time terms of the sale had been agreed upon by Attorney Arthur M. Brown, acting for Mr. Goldberg and Mr. Sexton. The building is three stories, housing a large store on the ground floor, offices on the second floor and the photographic gallery of Perry B. Kenyon on the third floor. A stipulation of the sale is that the lease of Kenyon be continued for one year from April 1, 1929, for $600, with privilege of renewal for three years at the expiration of the present lease, but at an annual rental of $700 in the event of the renewal being taken.

BARBERSHOP AND HOUSE YIELD BOOZE IN GROTON

(Special to The Bulletin.)

NEW LONDON, Jan. 31—State police of Groton barracks, continued their drive last night on places in Groton which have been reputed to be places where liquor has been sold and as a result of the activities of the troopers, two places, one a business place and the other a residence, were raided, and evidence obtained of dispensing of liquor contrary to law. Being positive that evidence could be obtained against the proprietors of the places, an agent of the state police went to the barbershop of John Gentile, Poquonoc Bridge where a pint of liquor was purchased and a visit with the same success was made at the home of James Faluto, 5 Hamilton avenue. Search warrants were then obtained and the barbershop and residence were raided by officers under Lieut. Henry Albright. At each place evidence of the sale of liquor was obtained, a quantity of moonshine being seized. Gentile and Faluto were arrested and will be tried in the Groton town court Monday next.

Samuel Gruskin has sold a house and lot, 40 Woodbridge street to Michelina and Della Marta.

David Mulcahy has sold a house and lot on Tilley street to John J. Kennedy, Hartford.

Zachary Barnoff has sold to Salvatore and Rosie Silvestri a house and lot on Fourth street.

Mattie A. Clark, West Hartford, has sold a building lot on Hillside road, to Stella A. Spaulding.

Owen Bourne, U. S. Coast Guard academy; Everett Baird, Groton and Charles Hancock, 13 Alger street, patients at Lawrence-Memorial hospital, were discharged today.

Tax Collector Hibbard N. Alexander today issued a release of tax warrant against Harry Wolfe. A warrant was issued several weeks ago calling for the sale of real estate owned by Wolfe because he owed the city taxes, but as payment of the tax has since been made the property will not be sold.

FUNERALS

James H. Lyon

The funeral of James H. Lyon, formerly of New London, who died at Odd Fellows home, Groton, was held this afternoon at 2:30 o'clock at Brainard lodge, Masonic temple. The services were conducted by officers of the lodge and members of the lodge acted as bearers. Burial was in Cedar Grove cemetery.

William T. Morley

The funeral of William T. Morley, former baggagemaster in the employ of the New Haven railroad, was held this morning at 10 o'clock at St. Mary's Star of the Sea church and was attended by a large gathering of mourners, including a delegation of members of the Brotherhood of Railroad Trainmen and Knights of Columbus. The high mass of requiem was sung by Rev. Michael Reagan. As a waiting hymn, Miss Julia Murphy sang, "Face to Face." The bearers were Bernard F. Smith, Michael Gilligan and Luther Creswell, representing the Brotherhood of Railroad Trainmen and Harold May, Harry Watterson, George F. King, representing the Knights of Columbus. Burial was in St. Mary's cemetery.

Michael J. McNamara

The funeral of Michael J. McNamara, formerly employed as traveling engineer by the New Haven railroad, was held this morning at 9 o'clock at St. Mary's Star of the Sea church and was attended by many mourners, including a large number of employes of the railroad. The solemn mass of requiem was celebrated by Rev. Raymond O'Callahan with Rev. Michael Reagan deacon and Rev. George Clark sub-deacon. The bearers were Timothy S. V. Collins, George Ritchell and James W. Shields, of this city; John Carroll, New Haven; John Buckley, Hartford and Thomas M. Rawley, Providence. Burial was in St. Mary's cemetery.

OBITUARY

Gerald Chester

Gerald Chester, 27, son of Mr. and Mrs. Charles Chester, 12 Fitch avenue, died last night at St. Mary's hospital, Hoboken, N. J., where he had been a patient but a short time. Mr. Chester had been employed in Hoboken.

Missing Boy Found

Alexander Chiplinsky, 118 Shaw street, last night requested the police to assist him in finding his son, Walter, 12, who had been missing from home since Tuesday afternoon. Today the boy was found at the Opportunity school, Bank street. His parents were notified that they could take charge of the boy.

GAINES SAVES SON IN FIRE—JUMPS OUT OF WINDOW

(Special to The Bulletin)

NEW LONDON, Jan. 31—R. A. Gaines and his two and one-half year old son, of Waterford, had a narrow escape last night about 10 o'clock when they were forced to jump from the second story of their home to escape being burned to death. Fire broke out in the house, which is located in Peninsula avenue extension, Ridgewood park, and Gaines was trapped on the second floor. He seized the child and jumped to the ground. Neither was injured. Firemen from this city and Waterford succeeded in extinguishing the blaze, but more than $2,000 damage had been done.

Open house was held with a bridge yesterday afternoon by members of the Martha Winthrop club, in the John Winthrop club house. Twelve tables were in play and prizes were won by Mrs. I. N. Bragaw, Mrs. J. S. Collins and Miss Rachael Young. After the play refreshments were served by the committee in charge.

WEDDING

Worthington-Hendry

Last evening at the rectory of St. Joseph's church, Miss Barbara Hendry, daughter of Mrs. John B. Hendry of Ocean avenue became the bride of Charles A. Worthington, Jr., of this city. The ceremony was performed by the Rev. William C. Fitzsimons. Mr. and Mrs. Worthington are now at home to their friends in their apartment in the Harris building.

Spoke at Nurses' Home

Miss Hester B. Crutcher of New Haven, executive secretary of the Connecticut Society of Hygiene, gave an interesting lecture last night at the Nannie Lawrence Pond house before an audience of about fifty. Her discourse was illustrated with slides. Next week Miss Crutcher will give a talk on Adolescense in relation to mental hygiene.

Employes of the S. S. Kresge company were entertained last night by Mrs. Alden D. Knapp of 122 Montauk avenue. The party was in the nature of a farewell, as Mrs. Knapp will leave this city for Brockton, Mass., soon to join her husband who has been appointed manager of a store there. After a social evening the guests were served refreshments.

Mrs. Stephen J. McGrath was hostess last night at the Hotel Lafayette to members of the bridge club. Following a chicken dinner, bridge was played in the red room of the hotel.

Supper for Members

The Junior Welfare league of the United Negro Welfare society will serve a supper to members of the organization tomorrow night at the Community house. Preceding the banquet a basketball game will be played between members of the Yergan club and the Hartford Y. M. C. A.

At the annual meeting of King's Daughters, St. James' Circle, held at the parish house of St. James' Episcopal church last night, Mrs. I. N. Bragaw was elected leader; vice leaders Mrs. Henry H. Stoddard, Miss E. G. C. Stark, Mrs. Charles F. Cittenden, Miss Irene Bindloss; recording secretary Mrs. Frederick M. Taylor; corresponding secretary, Miss Wilhelmina Phillips; treasurer, Miss Emma Keeney; lookout committee, Miss Stark, Mrs. Chittenden, Miss Della Redamacher Mrs. P. K. Dewire, Miss Edwina Roath, Miss Priscilla Fraser; flower committee, Mrs. Margaret Lyman; work committee, Mrs. John W. Cruise; entertainment committee, Miss Helen Fraser; tea committee, Miss Gladys Ridell. The business meeting was preceded by a turkey dinner served by members of the Woman's auxiliary to the church. More than one hundred attended the meeting.

A change of schedule in the meeting of the Saturday club which is to be held this week at the home of Mrs. Charles L. Canfield of Connecticut avenue, has been made owing to the illness among its members. Instead of the regular program a paper will be read by Mrs. Charles Hubbard on an Unknown Pioneer, also a review of Bruce Bartons', What Can a Man Believe? by Mrs. Robert A. T. Bitwood.

Members of the Past Pocahontas club of the Degree of Pocahontas held an enjoyable package party at the home of Mrs. Rosalie Rogers of Mercer street last night. Those who assisted the hostess for the occasion were Mrs. Grace Keeney, Mrs. Marion Brewster, and Mrs. Rose Minault.

Members and friends of the auxiliary to John Coleman Prince post, American Legion, had an apron social yesterday afternoon and evening in the legion rooms. In the evening card games were a feature. Those who attended the affair in the afternoon brought the aprons and in their pockets was as many pennies as the individual measured inches around the waist. At the conclusion of cards in the evening music was enjoyed, after which refreshments were served.

The licenses of Gustave R. Gustavson of Groton and Leo R. Morin of Old Mystic have been suspended for a period of one year by the state motor vehicle department owing to charges of driving while under the influence of liquor.

The annual meeting of the Second Congregational church was held last night with Judge Alfred Colt presiding. Committee for the year and officers were appointed. Reports of the different committees on activities of the past year were read.

The annual roll call of the Montauk Avenue Baptist church was held in the church last night. Preceding the meeting a supper was served. The business meeting was principally occupied by discussions of the financial status of the church. The meeting closed with a prayer by Professor Laubenstein.

COM. AND MRS. T. E. DONOHUE IN CHARGE AT HILLSIDE HOME

(Special to The Bulletin)

NEW LONDON, Jan. 31—Martin Kane and his wife, superintendent and matron respectively, at Hillside home, the city's home for the destitute, were relieved of their duties today by Charity Commissioner Henry S. Dorsey and State Boxing Commissioner and Mrs. Thomas E. Donohue, were appointed their successors. The appointments, it wa stated, were only temporary and permanent appointments would be made just as soon as suitable persons were available for the places. There have been a score of applicants, among them William Mossbroker, who was superintendent of the home many years. Announcement was made a month ago that Mr Donohue would be the appointee to the position of superintendent. Mr. Kane was made superintendent about 18 months ago. At that time he was sergeant of the New Haven railroad police and he was given a leave of absence of a year so that if he desired to return to police duty he could do so. His leave of absence has now terminated.

Hewitt & Gannon, dry goods merchants, 234 State street, are in financial straits and because of this fact, Hibbard N. Alexande has been appointed temporary receiver and Thomas F. Gannon, junior member of the firm is out of the partnership. The business is being continued and it is believed that within a comparatively short time the claims against the firm will have been liquidated.

OBITUARY

Mrs. Eva T. Torgerson

Mrs. Eva T. Torgerson, wife of Robert C. Torgerson, died today at her residence, 245 Willetts avenue, after an illness of but four days with pneumonia. Besides her husband, Mrs. Torgerson is survived by two sons, Veron and Ralph Torgerson, of this city, and a daughter, Mrs. William H. Tufts, of Hartford. Mrs. Torgerson was born in Guttenburg, Sweden, but had resided in New London for many years.

John Porter, a sailor, was in the police court this morning charged with breach of the peace. As there was no evidence to show that the accused was not guilty, but plenty of evidence by which to establish the charge against him, Porter was fined $50 and costs and as he could not pay he was committed to jail. Porter went to Charlie's restaurant, Main street, last night where he was noisy and started to try out his lungs with a series of songs. When George Tahash, the waiter, remonstrated with Porter, the latter seized a sugar bowl from the counter and hurled it at Tahash. The bowl found its mark for it struck Tahash on the side of the head, inflicting lacerations of the ear and face. Porter then left the restaurant, but returned shortly and seizing a coffee cup hurled that at the waiter, who ducked the cup which crashed against the wall and was smashed into innumerable pieces. In the meantime the police had been informed of the conduct of Porter and when Patrolmen Frank Philopena and Albert Iverson arrived the restaurant wrecker was arrested.

The police tonight received another complaint of a resident being annoyed by a male negro intruder, but like previous instances of the kind, the fellow was not captured. About 7:30 o'clock a resident of Montauk avenue communicated with police headquarters stating that the negro had attempted to obtain entrance to the house and when the woman refused him he informed the woman where she could go to. When the telephone message was received, Patrolman Frank Philopena was dispatched to the house in the speed auto and was informed by the woman that a knock was heard at first at a window and later at the rear door. Upon hearing the latter alarm, the woman opened the door and was confronted by the negro. After he was refused entrance, he walked between garages and disappeared. All patrolmen on duty in the southern part of the city were instructed to maintain a close watch for him.

WOONSOCKET DRIVER WAS LIT UP, CAUSING TROUBLE

(Special to The Bulletin)

NEW LONDON Jan. 31—Harold A. Small, 202 Ward street, Woonsocket, R. I., was arrested tonight by Patrolman Harry Watterson charged with driving an automobile while under the influence of liquor, after the car Small was driving had caused much damage. Small drove through Howard street and had but little control of the machine, for it crashed against two automobiles, one owned by Clarence Evarts, and the other by Alonzo M. Gardner, the latter of 172 Howard street, which were parked by the curb. Both were cars of 1929 models and both did not look like new machines when Sergeant Bill's auto finally came to a stop. Small's car was so badly damaged that in order to be taken from the highway a wrecking device was used. The car is now in storage. Small will be in the police court tomorrow.

STAFFORD SPRINGS

LOCAL MEMBERS ATTEND HARTFORD O. E. S. SESSION

The following members of the Order of the Eastern Star have been attending the annual session of the grand chapter, O. E. S., at Foot Guard hall, Hartford: Miss Mary Smith, Miss Ethel Whitaker, Gilbert D. Ide.

Miss Josephine Fraser will leave today (Friday) for Trenton, N. J., where she will enter Mercer hospital for a three year course as a student nurse.

In Crash At Monson

A Packard sedan owned by Joseph Lorenzetti, of Stafford Springs, collided with a machine operated by Everett J. Best, in Monson, Tuesday afternoon and then crashed into a tree. The Lorenzetti car was considerably damaged but there were no personal injuries.

Bills have been introduced in the legislature reappointing William H. Heald, Judge and Ernest K. Taft, deputy judge of the borough court of Stafford Springs.

Mrs. Carlos Chaffee, of West Stafford, is visiting relatives in Springfield.

William Smith, son of Mr. and Mrs. Robert W. Smith, has returned to Stafford Springs after spending 18 months in Europe with the Paul Whiteman Concert company.

George Greendonner, of Lowell Textile school, is at his home on Keefe's Plains, for a brief stay.

Miss Meredith Sheppard, daughter of Mr. and Mrs. James Sheppard, of Stafford Springs, is in Springfield, ill with scarlet fever.

Harrison Mosley has returned to Boston university after a brief visit with relatives in the Hollow.

Recover From Illness

Rev. John Weldon, who has been ill with grip at his home in Bridgeport, has returned to Stafford Springs. Rev. Feltx J. O'Neill, pastor of St. Edwards church, is slowly recovering after a month's illness with grip.

Mrs. Martin Brown, of Willimantic, has been visiting Mrs. Willis Belcher, in Staffordville.

Mrs. William Park and William Lougheed have gone to St. Petersburg, Fla., for the winter.

Cutting 12-Inch Ice

Icemen have begun cutting ice on Warren's pond. The ice is about 12 inches thick.

Miss Mildred Chism, of the Rockville-Willimantic Lighting company office, has been confined to her home for several days ill with grip.

BILL FIXING SALARY OF COURT CLERK AT $5,000

Representative Corcoran, of New London, has introduced in the state legislature a bill fixing the salary of the clerk of the superior court in New London county at $9,800 to be divided as follows: $5,000 to the clerk, $3,000 to the assistant clerk at Norwich and $1,800 to the assistant clerk at New London judiciary.

Other bills introduced by New London county representatives include:

Mr. Ball, of Lyme (by request)—Repealing laws protecting wild quadrupeds in indiscriminate feeding. Fish and game.

Mr. Marvin, of Lyme, introduced a bill amending the law prohibiting the killing of deer, except on land used for agricultural purposes and prohibiting trapping or setting a saltlick for deer. Fish and game.

By Mr. Avery—Restoring forfeited rights to Arthur Chester Brown, former representative from Salem.

Mr. Corcoran, of New London—To reimburse L. E. McLaughlin, inc., of New London, to the amount of $5,000 for the cost of reconstruction due to a flood in 1927 in Woodbury. Claims.

Other bills relating to eastern Connecticut include:

Appropriating $25,000 to pay one-half cost of Storrs school in Mansfield. Mr. Houston, of Mansfield. Appropriations.

Providing state shall pay towns up to $3,000 a year, to be equalled by town appropriation, for gravel roads. Mr. Daniels, of Coventry. Roads, bridges and rivers.

Appropriating $600 for memorial tablet on Old Training grounds in South Coventry. Mr. Daniels, of Coventry. Military affairs.

Representative Beckwith, of East Lyme, introduced in the house his measure appropriating $100,000 for elimination of mosquitoes.

Empty compliments and scurrilous abuse are on equal footing.

DANGEROUS Stomach Ulcers

Result from Neglected Stomach Acidity. Too Often Treated as Indigestion. Watch These Symptoms.

Stomach trouble is bound to get worse if you don't treat it properly, and dangerous ulcers may form before you realize. An excess of stomach acid causes gas, heartburn and indigestion, sours and ferments the food and attacks the delicate stomach lining. The fermented food then forms still more acid and makes a dangerous, vicious circle.

Merely to stop the pain of indigestion is not enough. Many simple remedies will do that. But for full protection against chronic acidity and stomach ulcers, more potent means are required. Bisurated Magnesia neutralizes excess acid instantly, and thus, by removing the cause of the trouble, gives quick relief. But still more important, it works to soothe, heal and protect the sore, inflamed stomach lining. Don't take risks with anything less efficient. Today get a trial package of Bisurated Magnesia—either powder or tablets—from the nearest drug store. Either form will give almost instant relief.

No. 626 Stromberg-Carlson Treasure Chest Price less Tubes and Speaker $185

The New A. C. Tube Stromberg-Carlson

THE GLORIOUS QUALITY of tone which has made Stromberg-Carlsons the choice of those who really appreciate music . . . compactness given by A.C. Tubes; . . . beautiful cabinet of genuine Walnut; . . . all combine to make this new Receiver noteworthy in radio.

It is all-electric, having no batteries or liquids, all operating power coming from the house lighting circuit. It is extremely sensitive, bringing in distant stations readily and is highly selective.

It is designed to give care-free operation; nothing in it should wear out or require periodical servicing. A handy jack facilitates playing records electrically through the audio system of Receiver.

Let us arrange a demonstration in your own home

United Music Co.

84 MAIN STREET NORWICH, CONN.

The Only Stromberg-Carlson Dealer in Norwich

Around 4 o'clock

The time when your brain begins to tire—SALADA will stimulate and revive you

"SALADA" TEA

380

BEIT BROS. MARKET

FREE DELIVERY Phones 3061-3062 "ON THE SQUARE"

For health and strength insist on having our fine quality Meats at your family's table. The choicest cuts, carefully selected to conform to our high standard of "quality" are indicative of our policy to "serve and satisfy" the most discriminating. Our advertised Specials guide to greater savings. Read them carefully and trade at this market for greater economy.

Money-Saving Values for Friday and Saturday!

Poultry

"Serving and satisfying" the public with Fresh Native Dressed Poultry from nearby farms is certainly keeping our poultry department busy. From far and near come folks who demand a Native Fowl or a Native Roasting Chicken for their Sunday's dinner because they know that there is a difference in the quality and flavor of a "Native" bird.

FANCY NATIVE DRESSED FOWL, a whole bird ready for the pan—Each 87c
FANCY NATIVE ROASTING CHICKENS — lb 45c
FANCY NATIVE FOWL, 3-4 lb average — lb 37c

Plenty of Native Capons and Turkeys

Our Best Fresh Churned Creamery Tub Butter, 2 lbs 98c
Fancy Selected Eggs, large brown eggs, 2 doz 65c
Best Print Butter lb 55c
Strictly Fresh Native Eggs 2 doz 95c

Beef

Cut from the Choicest U. S. Inspected Heavy Western Steers.

Fancy Boneless Pot Roasts lb 32c
Prime Chuck Roasts lb 22c
Quality Hamburger lb . 25c
Prime Rib Roasts lb 35c
Choice Cuts Boneless Corned Beef lb 18c
Fancy Shoulder Steak lb 32c
Round Steak lb 39c

Freshly Made Ginger Snaps 2 lbs 23c
Snider's Catsup large bottle 19c

Pork

Little Pig Fresh Shoulders lb 17c
Fresh Little Pig Pork Roasts lb 19c
Freshly Sliced Pig's Liver lb 10c
Sugar Cured Smoked Shoulders lb 16c
Pork Chops lb 25c
Sugar Cured Bacon lb ... 25c
John P. Squire's Sugar Cured Hams, 10-12 lb av. —lb 25c
Delicious Home-made Sausage Meat lb 30c
Fresh Pig's Feet lb ..... 1[illegible]
Sugar Cured Sliced Boiled Ham lb 49c

Lamb

Swift's Genuine Spring Legs Lamb lb 35c
Choice Meaty Fores lb .. 28c
Fancy Lamb Chops lb .. 45c

Extra Fancy Native Milk-fed Roasts Veal lb 25c, 30c, 35c

Vegetables

Firm Ripe Tomatoes 2 lbs 25c
Extra Fancy California Stalks Celery 10c
Fancy Golden Celery Hearts 19c
New Tender Beets 3 bu 25c
Best California Carrots 2 bu 23c
Fresh Green California Peas, sweet, full pods, 2 qts 35c
Fresh Lima Beans 2 qts 45c
Fancy Green Flat Stringless Beans qt 25c
Snowwhite Cauliflower 2 lbs 25c
Yellow Globe Onions 4 lbs 25c
Native Hubbard Squash lb 6c
Genuine Sugar Loaf New Cabbage 3 lbs 25c
California Iceberg Lettuce 10c

Nevins Indian River Oranges, sweet and juicy, 2 doz 45c
Fancy Indian River Tangerines 2 doz 35c
Best Grapefruit 3 for .. 25c
Fancy Cape Cod Cranberries qt 20c
Largest Size Indian River Pineapple Oranges, doz 39c, 49c

Snider's Finest Vegetables in glass jars, Green Beans, Wax Beans, Peas, Beets and Tomatoes, regular 30c jar—2 jars 45c
Light Meat Tuna Fish 2 cans 35c
Fancy White Sweet Corn 2 cans 25c
Red Wing Finest Bread Flour 24½ lb bag 98c

Foresters of America

District Meeting, Sunday, Feb. 3, 1929

at 2:30 o'Clock

Under auspices of Court City of Norwich, Court Sprague, Court Wequonoc, Court Griswold

— at —

FORESTERS' CLUB OF NORWICH

Speakers: Frank J. Barrett of Hartford, John J. Fitzgerald of Ansonia, Joseph E. Ives of Bridgeport, William H. Dunlavy of Waterville.

Entertainment

Coming Wed.

A MOVING PICTURE WHICH EXPLODES ALL IDEAS.

It Shows Everything.

THE TNT NAKED TRUTH

ACTUAL SCENES
A THRILLING STORY

STRAND THEATRE

BROADWAY

TODAY AND TOMORROW

WORLD WAR SECRETS EXPOSED AT LAST!

HEAR and SEE

WHAT WENT ON

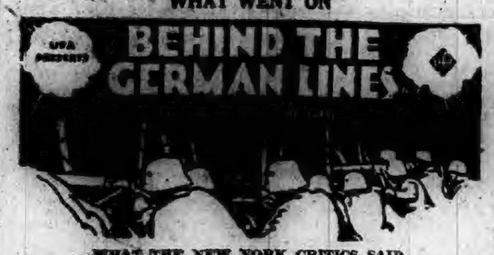

WHAT THE NEW YORK CRITICS SAID

"Behind the German Lines" is a picture that must be seen. I submit it to your attention as one of the outstanding pictures of its time.—New York Telegram.

It goes down in this department's record as one of the most important events of this motion picture season. You really ought to see it.—Brooklyn Daily Eagle.

"Behind the German Lines" is invaluable and alone of its kind in the archives of war pictures.—New York Post.

Credit seems to be given where credit is due, and the story is unreeled in an unbiased and unprejudiced manner . . . as well as having educational value, it is interestingly presented.—New York American.

It has a harrowing quality which makes it the most stirring war picture which has reached the Broadway screen.—New York Mirror.

Probably the closest approach to authenticity in a war picture has been achieved in "Behind the German Lines" . . . . for this war chronicle bears a mark of complete genuineness which has seldom been approximated. — New York Evening World.

It is most certainly one of the most interesting offerings of this movie season.—New York Sun.

The most interesting and important pictures of their kind which have yet appeared on the screen.—New York Graphic.

With VITAPHONE and MOVIETONE

NOW PLAYING **PALACE** NOW PLAYING

"Norwich Follies"

OUR OWN BROADWAY PRODUCTION WITH 30—LOCAL GIRLS—30

OTHER BIG TIME ACTS

THE FOUR ROMANCERS | 5—People—5 STUBBERFIELDS

— ON THE SCREEN —
MARCELINE DAY and RALPH FORBES in
"RESTLESS YOUTH"

—TONIGHT—

Form Contest

Come and applaud for your favorite "Follies" Girl for Special Prizes to be awarded to the Three Girls with the Best Forms!!!

COMING MONDAY: "AL MOORE'S 10 JOLLY TARS"

CONFETTI DANCE

TONIGHT

— at —

Totokett Hall, Occum

Given by The Versailles Happiness Boys

Music Furnished by

THE COLLEGIANS

DANCING, 8:30-12

Ladies, 35c—Admission—Gents 50c

— THE —

BREED

TODAY and SATURDAY

Matinee 2:15—Evening, 7-8:45

ROMANCE! LOVE! THRILLS!

— THE —

AIR LEGION

— With —

BEN LYON, ANTONIO MORENO and MARTHA SLEEPER

Looping Death! Sheeted Flame! Soaring Love! Winging Glory! Whirling Fate! Plunging Peril!

Sons of the soaring Plane—Fighting — Plunging—Spinning—Winning through with Uncle Sam's air mail! With a love story that sweeps from earth to sky in ever-rising grandeur!

DON'T MISS IT!

Also 6th Chapter "EAGLE OF THE NIGHT"

CARTOON—COMEDY—NEWS

Coming—Mother Machree

DANCE TONIGHT

SCOTLAND ROAD HALL

Dancing, 8:30-11:30

Big Dance

Friday Nite

— AT —

Uncasville Community House

$5.00 in Gold Given as Door Prize.

— Music by —

Perry's Collegiate Orchestra

DANCING 9-12

SNOW FLURRIES TODAY; FAIR TOMORROW

Norwich Bulletin

NORWICH, CONN., FRIDAY, FEBRUARY 1, 1929

FULL ASSOCIATED PRESS DISPATCHES

The Bulletin.

Norwich, Friday, Feb. 1, 1929

THE WEATHER

Conditions

The north Atlantic storm is now central some distance east of Newfoundland and pressure is low and falling over Greenland and Iceland.

Mostly fair weather will prevail Friday and Saturday in the Washington forecast district, preceded by snow flurries Friday morning in portions of the northeastern states. The temperature will be lower Friday and in the Atlantic states Friday night followed by slowly rising temperature Saturday except in the north Atlantic states.

Winds

North of Sandy Hook: Fresh north or northwest winds and overcast weather Friday; light local snows.

Sandy Hook to Hatteras: Fresh northwest or north winds possibly strong at times and partly overcast weather Friday.

Forecast

For northern and southern New England: Snow flurries followed by clearing and colder Friday; Saturday fair and continued cold.

Observations

The Bulletin's observations show the following changes in temperature and barometric changes Thursday:

	Ther.	Bar.
6 a. m.	15	29.70
12 m.	22	29.60
6 p. m.	24	29.50

Highest 28, lowest 14.

Comparisons

Predictions for Thursday: Increasing cloudiness, probably followed by light snow at night.

Thursday's weather: Fair, some warmer, increasing cloudiness, light snow at night.

SUN, MOON AND TIDES
(Standard Time)

Day	Sun Rises	Sun Sets	High Water a. m.	High Water p. m.	Moon Rises
28	7.04	4.58	12.22	9.00	
29	7.03	4.59	0.57	10.07	
30	7.03	5.00	1.47	11.11	
31	7.02	5.02	2.39	morn	
1	7.01	5.03	3.34	0.13	
2	7.00	5.04	4.29	1.15	
3	6.59	5.05	5.26	2.18	

Six hours after high water it is low water, which is followed by flood tide.

TAFTVILLE

Next Sunday in the church calendar is St. Blaise's day, and at Sacred Heart church the throats of the parishioners will be blessed, as is the custom each year on this feast day. Observance of the day commemorates St. Blaise, a venerable bishop of Sebaste in Armenia who suffered martyrdom in the year 316. He was cruelly tortured, his flesh being dragged off by means of iron combs with curved teeth such as are used by woolcombers. In consequence of this he has been regarded as the patron saint of wool-workers, and formerly this day was observed in Bradford, Leeds and other centers of the manufactures in England as a holiday.

The members of the Basketry club met Thursday evening in the Red Cross rooms in the Ponemah building for work and instruction.

Hormidas J. Garry of Dion street has returned from Canada, where he had been called to attend the funeral of his sister.

Silvio Rondeau of Merchants avenue has returned from spending several days in Montreal.

Mrs. Yvonne Bechard who has been at the Ponemah house has left town for Holyoke, Mass.

Stanley Mark has resigned his position with the local mills and has left town.

NORWICH TOWN

MRS. W. M. ZUMBRO ADDRESSES BOZRAH MISSIONARY SOCIETY

When the missionary society of Bozrah Congregational church held its January meeting Wednesday afternoon, Mrs. William H. Whiteman of 232 West Town street, was the hostess to about fifteen. The meeting began at 2.30. The speaker was Mrs. Harriet Hyde Zumbro, who brought an enlightening message concerning India. Mrs. Zumbro gave a short review of the book "Mother India," by Katharine Mayo, in which the author narrates the horros and life in general in India, after having spent only about four months there. In contrast to the book, Mrs. Zumbro, who with her husband, the late Rev. William M. Zumbro, was located in Madura for fifteen years, mentioned in detail the many improvements there and explained how caste is fast being broken down. She emphasized the brighter side giving of India a fairer picture, as conditions, people and things in general are not quite as bad as depicted in this book. The work of the missionaries in Madura, when Rev. Mr. Zumbro was principal of the college, was especially emphasized. Particular reference was made to the varied work of the young boys educated at Madura college, after they have been graduated. Many beautiful pictures of India, particularly those centered at Madura, were shown by Mrs. Zumbro, who displayed views of colleges, temples, those concerning her home and family and many others, which was most entertaining to those present. Several clippings were read, pertaining to the talk.

Among those present, was Rev. George H. Strouse, pastor of Bozrah Congregational church, who could appreciate Mrs. Zumbro's talk more than any one else present, since he also spent some time in India as a missionary when a younger man. Rev. Mr. Strouse was accompanied by his guest Mr. Crouch of Ledyard.

Preceding Mrs. Zumbro's talk the meeting was opened with the hymn Onward Christian Soldiers. The president of the missionary society, Mrs. E. A. Bishop read the scriptures and Miss Lucy Wilcox offered prayer. During the business period, the election of officers took place, all being re-elected except the secretary, Mrs. Edwin Lathrop, who retired because of serious illness in her home. The officers are: President, Mrs. E. A. Bishop; vice president, Mrs. Jabez Bailey; secretary, Miss Alice Bishop; treasurer, Mrs. Lucretia Lathrop; flower committee, Mrs. Jabez Lathrop. At the close, Mrs. Wightman served sandwiches, cake and tea. This society, in which Mrs. Wightman is deeply interested holds a meeting each year at her home during the winter season. She retains her membership because of several associations with Bozrah Congregational church. Her father, the late Henry Nelson Ford was one of its benefactors, having given $1,000 to this church to be known as the Henry Nelson Ford fund, the interest to be used toward the minister's salary. Mr. Ford who resided, in Norwich Town about four years prior to his death, was born on Hassaw Hill in the town of Bozrah, having resided there 77 years, practically his life-time, except the four years in Norwich Town. He was keenly interested in the Bozrah church from the time the church in Bozrahville gave up services. Mr. Ford having joined the latter church when a boy of 13. He lived to be 81.

Although still confined to her bed following several days' illness, Mrs. John Olsen of Norwich Town, was reported Thursday to be improving. Her son Donald who was ill for about a week is able to go out, but is not yet in condition to return to school.

Held "Good Manners" Meeting.

Camp Fire Girls met at the Methodist parsonage Wednesday evening. National headquarters has officially appointed Mrs. Potter the Camp Fire guardian and the Camp Fire group is now affiliated with the national movement. During a past month the girls have concentrating their efforts on the first point of the Camp Fire law which is "Seek Beauty". Each girl turned in a poster on her idea of seeking beauty. These posers will be judged this coming week and the three best girls will be awarded an honor. The girls chose a name for the group. The name was taken from the Dakota Indian tribe and is "Da kon ya" meaning not to let anyone suffer because of evil words or ill deeds.

This was Good Manners meeting. Each girl was required to hand in a list of ten manners. These were put into the hands of a committee, Ines Smith, Henrietta Allen and Phyllis Hinrichs. The committee will select the six most important ones and at the next meeting these will be announced and the girls will put them into practice. Because of the illness of the president, Doris Rose, the vice-president, Margaret Phillips, presided at the business meeting. The Camp Fire Girls are about to undertake a project to raise money for the summer camping. There was an attendance of 18.

ASSESSORS MAKE TAXABLE LIST $49,187,762, GAIN OF $26,209,471

The board of assessors on Thursday, completed the revaluation of taxable property in the town of Norwich. The gross total of the grand list is placed at $49,642,069. The soldier exempt total is $454,307, leaving a net taxable total of $49,187,762, as compared with $22,978,291, last year's grand list total of taxable property, a gain of $26,209,471. The revaluation has more than doubled the grand list and indications are that the town tax this year will not exceed 13 mills. It may even be a half mill less than that. Last year the town tax was 26 mills. The city tax will be lowered correspondingly.

According to the assessors' abstract the number of houses in the town is 5,272 1-2, with a valuation of $17,784,982. Last year the number of houses was listed as 5,194. Barns, garages, sheds, etc., number 4,529, with a valuation of $1,155,745. Last year the number of barns, garages, etc., was but 1,492 1-2. House and building lots number 9,584 1-2 with a valuation of $9,448,805. Last year the number was 5,923 2-5.

Other items in the list follows:

Store building 705 (year ago, 493); valuation $5,450,307; mill buildings 275 (year ago 84), valuation $8,829,203; acreage 12,844 (year ago 12,850 7-8), valuation $778,155; horses 255 (last year 309), valuation $14,650; neat cattle 996 (year ago 1,031), valuation $56,380; sheep, swine and poultry, valuation $3,050; carriages, valuation $12,580; automobiles 4,775 (year ago 4,496), valuation $1,522,350; jewelry, valuation, $19,355; furniture, musical instruments $466,705; farming implements $3,665; goods of merchants $3,853,015; cables and conduits $17,350; motorboats $1,025; bonds and notes $2,550; taxable property not previously mentioned $26,650.

The total of ten per cented lists is $155,097. Exemptions are listed as follows:

Soldier exempt 571 (year ago 528); exempt relatives of soldiers, 58 (year ago 67); blind exempt, 4 (year ago 4).

The number of lists filed was 8,092, made up as follows: Number resident lists, regular 6,030; ten per cented lists 1,653, total 7,683; number nonresident lists regular 266; ten per cent 68; total 334; number exempt lists 75.

The assessors are Arad R. Manning, John B. Oat and Fred G. Prothero. Owing to a change in the system of classifications this year, over that in use during the past, there are what appear to be unusual increases in some items, as in the case of the number of mill buildings, which is listed at 275 as compared with 84 of a year ago. Another item in which an unusual increase appears is that of store buildings, the number this year being 705, compared with 493 a year ago.

HEALTH INSTITUTE WILL CONVENE IN APRIL

Connecticut will again become host to the New England Health institute when it is held at Hartford, April 22-26, 1929.

This will be the seventh annual New England Health institute, it having previously been held in Connecticut, Massachusetts, Maine, New Hampshire, Rhode Island and Vermont This is not a convention but a school of public health where three lectures are given simultaneously each hour from Monday, April 22nd at 2 p. m. through Friday, April 26th at 4 p. m., making a total of eighty-one lectures.

Lectures in the following courses will be arranged for: Health administration, preventable diseases, sanitary engineering, tuberculosis, venereal diseases, child hygiene, public health nursing, laboratory, mental hygiene, industrial hygiene, food and food control, nutrition, vital statistics and health education.

M. J. GILMAN RECEIVES DEGREE AT C. A. C.

(Special to The Bulletin)

STORRS, Jan. 31 — Among the students receiving their degrees at mid-years at the Connecticut Agricultural college were Martin J. Gilman of Bozrah and Charlotte J. Fellows of Norwich completing the required course in three and one-half years.

Gilman has been active at Connecticut since his matriculation here, and is best known as a football player of some repute, holding down the guard position for three years, playing in every contest this fall on a team that was defeated but once. His interest in sport also was centered on track, holding down a place on the Aggie track team. He received a degree of Bachelor of Science in Economics.

Miss Fellows confined her activities to the Montieth Arts' society, and was one of the best liked girls in the senior class because of her unassuming nature. Miss Fellows was awarded a degree in Home Economics.

BEACH MEMORIAL BLDG. READY FOR OCCUPANCY

(Special to The Bulletin)

STORRS, Jan. 31—Work has been started in occupying the new Beach Memorial building, named after President Emeritus Beach. In the next few days much of the furniture of the old main building will be moved in and it is expected that at the end of the month classes will be held regularly in the new quarters which will be a classroom building to replace the old main building.

NORWICH STUDENT NAMED ON PROM COMMITTEE

(Special to The Bulletin)

STORRS, Jan. 31—The committee for the midyear formal at the Connecticut Agricultural college has been appointed by Ray Ryan, president of the junior class. Hiram Chapman of New Canaan is chairman of the committee, assisted by Robert Litschitz of Hartford, Seraphino Tombari of Norwich, Robert Groat of Niles, Michigan, William McCombe of Hartford, and Margaretta Williams of Waterbury.

Hnudreds of Connecticut voters in future elections face loss of their voting privilege through the physical impossibility of printing the necessary number of ballots within the time allowed, the secretary of the state's office has been warned by Case, Lockwood and Brainard company.

LEE DIX ADDRESSED LIONS AT MEETING

A talk on "General Motors and Its Policies" was given by Lion Lee Dix at the weekly luncheon of the Norwich Lions club held Thursday at the Wauregan hotel at 12.15 o'clock. Lion Dix was in charge of the meeting in the absence of the president, Dr. Kopland K. Markoff, and he opened it with the singing of America, appointing Earl G. Taggart as song leader. The blessing was offered by Max Hanover. The Lions and guests were each presented a pretty calendar and thermometer by Mr. Dix and the weekly attendance prize was awarded to Louis Crandall.

In his address Mr. Dix spoke in part as follows:

You, of course, appreciate that this industry of ours—the automotive industry—is the greatest industry in the world. Three or four years ago, it passed in volume steel and steel products—the next largest industry. This means that upon its prosperity depends the prosperity of many millions of our citizens and the degree to which it has become stabilized in turn has a tremendous influence on the stabilizing of the industry as a whole—and therefore the prosperity and happiness of still many more of our citizens. Directly or indirectly this industry distributes hundreds and hundreds of millions of dollars annually to those who are connected with it either directly or indirectly as workers. It also distributes millions of dollars in the aggregate to those who have invested in its securities. The purchasing power of this total aggregation, as you must appreciate, is something tremendous. I believe, that if you asked the average business man of today as to the present position of the automotive industry, he would tell you that it was growing by leaps and bounds and I believe further you would sense a certain amount of uncertainty as to what was going to happen in the industry when the so-called state of saturation was reached. I do not know whether you appreciate it or not, but as a matter of fact, the industry has not grown very much within the past three or fours years—it is practically stabilized at the present time.

What has taken place is a shift of business from one manufacturer to another and the announcements in the press as well as the general publicity work of those manufacturers who have succeeded in increasing their business gives, I think, the impression that that is true of the whole industry. If we could assume, for the sake of argument, that we will reach the point where twenty-five million cars and trucks will be registered in the United States—an assumption that from what we have accomplished so far is certaintly perfectly reasonable—then I think we could safely say that the replacement demand plus the export demand which will increase for many years, plus the normal growth, would amount to something like four to four and one-half million vehicles per year and would require a production of a number of cars equal to or greater, than has yet been produced in any year in the history of the industry; so I do not think we really have much to worry about as to the future. General Motors is an important part of this great industry of ours and I would like to tell you in a brief way about the principles and policies of this great organization.

First, we have approximately sixty thousand stockholders. The market value of the securities that these stockholders hold at this time—or January 1928—exceeds two billion dollars. This enormous sum and the responsibility of acting as trustees throws a very great responsibility on the General Motors organization. In 1926, these stockholders received in dividend disbursement an amount in excess of one hundred million dollars. The purchasing power of this one hundred million has an important influence on our general business situation. In the first nine months of 1928 there was paid on common stocks alone $100,050,001.

Second, we have one hundred and eighty thousand in our own direct organization; people who are on our payroll and directly concerned in our prosperity.

Third, we have a dealer organization of something like eighteen thousand dealers. If we assume, and I think we have a right to, that each dealer would average twenty-five employes—and I think the average is much higher than that—we have something like five hundred thousand in our dealer organization with an estimated capital of over five hundred million.

Fourth, we have over forty-six hundred suppliers of material. I haven't any idea of how many workers are involved in these organizations, but as you all can very well appreciate, it is very large.

Fifth, we have the enormous aggregation of people whose prosperity depends, in turn, upon the prosperity of those I have mentioned above or their purchasing power in other words. As a matter of fact, there are several cities of importance in the United States whose prosperity is linked up with the prosperity of General Motors.

An interesting description of the organization and the company's proving ground was then given.

STATE'S DELEGATION VOTED AGAINST "DRY" APPROPRIATION

(Special to The Bulletin)

WASHINGTON Jan. 31—Floor Leader Tilson won a notable victory late this afternoon when the Harris amendment for $24,000,000 for enforcement of the Volstead act went down to defeat in the house Tilson had led the fight on the floor against the measure. Every member of the Connecticut delegation voted against the amendment, Tilson making the concluding speech.

Some of the charity that begins at home makes a hasty getaway.

MEN'S BIBLE STUDY GROUP AT Y. M. C. A.

The Men's Bible Study group of the local Young Men's Christian association held an interesting session Wednesday evening at the supper hour in the "Y" building. The topic was "Jesus, the Practical Teacher" and the scripture used was Matthew 7:15-29. Some of the points brought out in the discussion were as follows:

There are far too many men today who are not what they pretend to be; their lives differ from their profession, and such men are more dangerous to society than an avowed enemy, because we know how to deal with an enemy, but a two faced man is hard to deal with. A two faced man should be told just what he is even though it is an unpleasant thing to do.

We can judge a man by his fruits, but snap judgment should never be taken, for we cannot judge a man by a single act, but by the general trend of his life. We should be rather slow to judge.

It is strange that some men are very particular to live straight along some lines and absolutely wrong along other lines.

Jesus had great confidence in himself and in his teachings and it is a good thing for a man to have confidence in himself, but not to the point of egotism. When a human being thinks he "knows it all," he is on dangerous ground.

The centuries have proven that the teachings of Jesus are very practical, even though many fail to follow them.

The one thing that is absolutely necessary in the building of a house or a life, is a strong foundation. Some of the causes of a weak life are heredity, lack of parental training, and the failure of the strong to help the weak in their problems.

Jesus determined the destiny of a man by his relationship to God. The surest way to measure a man is not by what he says but by what he is. The reason why people believe it wise to follow the leadership of Jesus Christ, is because he not only taught high ideals but he also lived them.

SECURITIES B'LL IS INTRODUCED IN HOUSE

(Special to The Bulletin.)

HARTFORD, Jan. 31.—The bill concerning the sale of securities which was drafted by a committee of the Connecticut chamber of commerce was introduced in the house today. The bill prohibits the use of any deception, misrepresentation, concealment, suppression or fraud, false pretence, false promise or fictitious or pretended purchase or sale in connection with the sale of stocks, bonds, notes, and other securities.

The bank commissioner is made the investigation and administrative official. Under the terms of the bill "all legal services required by the bank commissioner in carrying into effect the provisions of this act shall be performed by the attorney general or under his direction." The bill provides for a fine of not more than $10,000 or imprisonment of not more than 10 years or both, for any person violating any of the provisions of the act. A penalty is provided for any person publishing informatio concerning an investigation of the bank commissioner under the terms of the act without his permission.

The state chamber committee was appointed by President A. R. Kimball following the passage of a resolution at the annual meeting of the chamber last May. The members of the committee represented various business interests and organizations that are especially interested in securing, as far as possible, a better protection for the investing public. Before drafting the bill, the committee studied fraud laws of other states, incorporating in the proposed Connecticut statute the best points of existing fraud laws. Several trips were made to New York and New Jersey to study the effect of the respective fraud laws of these states. The committee had the co-operation of Bank Commissioner Shippee who attended the meetings of the committee.

Charles R. Butts, president of the Norwich Savings bank, was a member of the committee which drew up the bill.

TWO LIQUOR CASES ARE CONTINUED UNTIL SATURDAY

The cases of Benjamin Sullivan, 30, and Peter Carbray, 42, both of this city, charged with violation of the liquor laws, were continued to Saturday morning at the request of counsel, when they were presented in the city court Thursday morning. The accused were arrested by state police from the Groton barracks Wednesday afternoon after a raid at the place known as the Commercial House, Railroad avenue. A quantity of liquor was found in the place.

The officers secured two quarts of alleged liquor, a five-gallon bottle, half full, two one-gallon bottles of gin, 11 quart bottles of gin, four quart bottles of William Penn whiskey, a five-gallon can partly filled with alcohol, a bottle of coloring, a bottle of Gordon gin extract, 12 cases of beer and a 25-cent slot machine.

A warrant is said to have been issued for the arrest of Frank Denesi, about 50, who, it is claimed, is the proprietor of the Commercial House.

Yantic Woman On Probation

Pleading guilty to possession of and transporting liquor on March 19, 1928, in Johnston, R. I., Mrs. Viola Neville, of Yantic, alleged rum runner, was placed on probation by Judge Ira Lloyd Letts in Providence court, Wednesday. She was arrested by Rhode Island state police officers after a sensational midnight chase of five miles in Rhode Island and in her car was found 50 gallons of moonshine liquor.

CASE AGAINST DRIVER CONTINNUED UNTIL TODAY

A continuance to Friday in order that he might secure counsel was granted in the case of Gerard Husarlewsky, 30, of New London, charged with evading responsibility, when he appeared in the city court Thursday morning. At the request of the local police the accused was arrested in New London Wednesday evening after, it is alleged, that the truck, New York Reg. 693,355, he was driving, skidded and collided with a machine owned by Isadore Silverstein of No. 4 Washington street parked on Washington square. The Norwich machine was badly damaged. The accused claims that his machine did skid in the vicinity of Washington square, but he did not realize that it collided with or damaged any machine.

OVER 500 ONE-ROOM SCHOOLS IN STATE

More than 21,000 elementary school pupils of the state still receive instruction in schoolhouses of not more than three rooms, town reports to the Connecticut education department show. Although the total is decreasing each year, there are still 536 one-room schools in the state.

And of this latter number, the reports say, one-fourth have an average daily attendance of under 13 and one-half show average attendance of under 17. There are 9,139 pupils in these schools. In the 148 two-room schools there are 7,759 pupils and the 52 three-room schools have 4,452.

Throughout the state there were 1,267 elementary schools in use during the past year, caring for 262,392 pupils in average daily attendance.

The towns served by these one, two and three room schools suffer keenly, as regards efficiency of education system, from yearly or more frequent change in teacher personnel, the reports also indicate. The percentage of change throughout the state is being lowered each year, but salaries and teaching conditions in many of the towns are still such as to discourage renewal of contracts, says Educational Commissioner Albert B. Meredith. Of the 7,570 elementary school teachers in Connecticut last year, 568 were teaching for the first time in any school, 520 others were teaching for the first time in the towns they were then serving and 708 others were teaching in this state for the first time.

It is, in part, for the purpose of assisting towns to hold experienced and valued teachers that the state board of education is supporting the proposal now before the general assembly assembly for a change in the financing of education through state grant. The increases asked, says Dr. Meredith, would establish a much needed minimum of educational opportunity.

Well Chil. Conference.

A well child conference will be held in the men's club rooms, Wauregan on Tuesday afternoon, February 5 from 2 to 4 o'clock.

Mohican Marketing Has Successfully Stood the Test

OF 27 YEARS IN NORWICH HOMES—For the best in All Foods at a substatial saving price. This advertised list, for Friday and Saturday is only an illustration of the many Big Savings to be had throughout this Big Market.

THE MOHICAN MARKET
260-264 Main St., Norwich, Conn.

Fresh Little Pig Pork **Loins lb 23c** To Roast

Lean Cuts Corned LB **Beef 12 1-2c**

Fat Salt LB **Pork 12 1-2c**

Freshly Cut Pork **Liver 12 1-2c**

One Whole **Fowl . 97c** For Fricassee

"OVEN HOT" **5c MOHICAN FRESH BAKED BREAD**

Mohican Old Time Five-cent Loaf is here again. Our Full Pound Loaf of Fresh White Bread reduced from 7c to 5c loaf.

"OVEN HOT" MOHICAN FRESH BAKED FANCY TWO-LAYER CAKES. **25c**

Two layers of real delicious cake, filled and covered with rich cream and fruit frostings—each .....

Best Meadowbrook Creamery **BUTTER** fresh from churn **2 lbs $1.05**

Individually Selected **Eggs 3 dz 95c** Every Egg guaranteed good.

Delicious Ripe Florida **Strawberries** Full Qt. Basket 59c Pint Basket 35c

Fancy White **Mushrooms lb 49c**

CUT FROM U. S. INSPECTED STEERS

Fresh Lean Pot **Roast lb . 24c**

Fine Cuts Chuck Roast **Beef lb . 28c**

Fresh Texas 3 lb peck **Spinach . . 23c**

Gold Medal, Pillsbury's 24½ lb 'sk **Flour . . . 95c**

Freshly Cut **Pork Chops lb 23c**

Mild or Snappy **Cheese lb . 33c**

Rich Creamy Muenster **Cheese lb . 35c**

Strictly Fresh Native **EGGS doz . 45c**

New 1928 Packed—Unusually Good Standard **CORN PEAS 3 cans . . . 29c**

Solid Ripe Tomatoes 3 cans . . 27c

Buy these in dozens or case lots.

New Crop Red Kidney Beans 2 lbs 23c

Tomato CATSUP ... 2 bots 19c

Granulated SUGAR ... 5 lbs 25c

Confectioner's SUGAR .. 3 pkg 25c

Pure Fruit Preserves 2 1 lb jars 45c

California Sliced Peaches 9c can; 3 cans 25c

To avoid colds, "flu" — Use More Sunkist **Lemons doz 29c**

Crisp Iceberg **Lettuce 2 hds 19c**

Sweet Juicy Florida **Oranges 2 dz 49c**

Best Green Mountain **Potatoes . . 19c** 15 lb peck

Norwich Town Store

A. M. SMITH
Telephone 632

Special for Friday-Saturday

ROAST BEEF, lb	35c
ROUND STEAK, lb	45c
SIRLOIN STEAK, lb	50c
SAUSAGES, lb	30c
ROAST PORK, lb	30c
BACON, lb	45c
FLORIDA ORANGES, dozen	50c
THREE GRAPEFRUIT	25c

FRUIT AND VEGETABLES OF ALL KINDS

AT Main and Shetucket Sts.

THE Rexall Stores

Liggett's

The Safe Rx Drug Stores

1903 1929 Rexall

BIRTHDAY SALE

Remedies

Regular Price	Special Price
25c Epsom Salt (lb. tin)	19c
20c Sodium Bicarbonate (pound tin)	17c
89c Cod Liver Oil (pint)	79c
45c Witch Hazel (pint)	39c
79c Mineral Oil, Russian Type (pint)	69c
59c Rubbing Alcohol (pint)	49c
69c Aspirin Tablets (100's)	49c
50c Orderlies (60's)	39c
1.00 Peptona (pint)	79c
50c Gran. Eff. Soda Phos. (4 ounce)	39c
25c Kidney Plaster	19c
19c Belladonna Plaster	15c
17c Belladonna & Capsicum	2 for 25c
20c Boric Acid Powder (4oz.)	15c
25c Cream of Tartar (3oz. tin)	19c
25c Rochelle Salt (3 oz. tin)	19c
15c Sulphur (8 oz.)	13c
50c F. E. Cascara Aromatic (4 oz.)	39c
25c Glycerine & Rose Water (4 oz.)	19c
40c Camphorated Oil (4 oz.)	33c
30c Glycerine Suppositories (adult 12's)	19c
25c Glycerine Suppositories (infant 12's)	19c
29c Cascara Tablets (5 gr. 100's)	23c
1.00 Agar Agar (3 oz.)	79c
25c Quinine Pills (2 gr. 24's)	21c
45c Puretest Lithia Tablets (50's)	39c
25c Bird Seed (pound)	21c
1.00 "93" Hair Tonic (14 oz.)	79c
25c Catarrh Jelly (⅓ oz.)	19c
50c Dyspepsia Tablets (50's)	39c
50c Antiseptic Powder (6oz.)	39c
25c Corn Solvent (⅓ oz.)	19c
Beef, Wine & Iron (pint)	79c
50c Cherry Bark Cough Syrup (7 oz.)	39c
25c Klena-all Cleaning Fluid (4 oz.)	19c
25c Laxative Aspirin Cold Tablets (24's)	19c
25c Little Liver Pills (100's)	19c
1.00 Syrup Hypophos. Comp. Cloudy (pint)	79c
50c Laxative Salt Eff. (7 oz.)	39c
50c Syrup Figs & Senna (6oz.)	39c
69c Antiseptic pint	59c
25c Throat Lozenges, English type (100's)	19c
20c Zinc Oxide Ointment (1 ounce tube)	15c
35c Cascara Comp. No. 3 (100's)	23c
25c Twin Tabs Laxative (1 gr. 36's)	19c
25c Tincture Iodine with applicator	19c

Delicious Candy

Regular Price	Special Price
Maxixe Cherries (1 lb.)	49c
35c Liggett's Milk Chocolate Bar (½ pound)	25c
35c Liggett's Almond Bar (½ pound)	29c
Homemaid Peppermint Patties (1 pound)	49c
Liggett's Fancy Filled Candies (1 pound jar)	49c
Liggett's Chocolats Peanut Bar (1 pound)	29c
5c Liggett's Wafers	3 for 10c

Toilet Goods

Regular Price	Special Price
50c Klenzo Dental Cream	39c
79c Klenzo Liquid Antiseptic (20 ounces)	59c
39c Klenzo Shaving Cream	29c
25c Jonteel Talcum	19c
50c Jonteel Cold Cream Face Powder	39c
25c Jonteel Soap	19c
50c Jonteel Cold Cream	39c
50c Jonteel Vanishing Cream	39c
75c Harmony Bay Rum (pint)	49c
50c Harmony Cocoa Butter Cold Cream	39c
75c Harmony Lilac Vegetal	59c
50c Lemon Cocoa Butter Skin Cream	39c
50c Lemon Cocoa Butter Lotion	39c
50c Rexall Shaving Lotion (7 ounce)	39c
25c Narcisse Talcum	19c
10c Rexolive Soap	3 for 25c
50c Hair Fix	39c
50c Olivo Shampoo	39c
50c Harmony Rolling Massage Cream	39c
59c Georgia Rose Bath Salts	49c
1.00 Georgia Rose Body Powder	79c

$1.00 Miniature Bottle of CARA NOME PERFUME **Given Away!** with every box of CARA NOME FACE POWDER At the regular price of $2.00 REG. $3.00 VALUE Birthday Sale Price Both for 2.00

Birthday Sale of Stationery

Regular Price	Special Price
59c Charmova Stationery, (24 sheets, 24 envelopes)	49c
50c Hallcroft Pound Paper (72 Flat Sheets 7 in. x 11 in.)	Both for 79c
50c Hallcroft Envelopes (50) Regular Price both $1.00	
60c Lord Baltimore Pound Paper (72 Flat sheets of high grade finish linen bond paper)	49c
60c Lord Baltimore Envelopes to match (50)	49c
50c Lord Baltimore Portfolio (50 sheets and 24 envelopes in compact porfolio)	39c

Rubber and Electrical Goods, Etc.

Regular Price	Special Price
Gauzets	39c
1.75 Symbol Fountain Syringe (3-quart)	1.39
1.75 Symbol Hot Water Bottle (3-quart)	1.39
Liggett's 6 pound Platiron	2.84
1.75 Thermometer (3 minute aluminum)	1.29
Efi Cotton (pound)	39c
1.35 Kantleek Atomizer	98c

Norwich Bulletin

VOL. LXXI—No. 29 | POPULATION 30,689 | NORWICH, CONN., SATURDAY, FEBRUARY 2, 1929. | 20 PAGES — 144 COLUMNS | PRICE TWO CENTS

SOUTHERN DEMOCRATS TO FIGHT FOR BIG DRY FUND

Senator Harrison, Democrat, Mississippi, Blossomed Forth in Support of the Views of President-Elect Hoover—Senator Bingham Asked Harrison if He Was "Trying to Make Up For His Campaign Statements and Get on the Hoover Band Wagon."

WASHINGTON, Feb. 1—(AP)—A new move was begun today by southern democrats in the house to obtain congressional approval of the proposed $24,000,000 increase for prohibition enforcement.

Undismayed by a defeat in the house to keep the appropriation, embodied in the deficiency supply bill, from getting in the hands of a senate and house conference committee, the democrats headed by Rep. Byrns of Tenn., today proposed a revision of the prohibition clause which they hope will bring about its approval.

The revision now proposed by the democrats is designed to meet the objections of Secretary Mellon who has contended that as now worded the clause would prevent use of the proposed increase by all of the agencies charged with enforcement of the dry laws. Friends of the increase proposal believe the Byrns amendment would accomplish this.

Meanwhile, the senate today was advised of the desire of the house for a conference on the bill and the measure formally was turned over to a conference committee. This action preceded by a short time an announcement in the senate by Senator Harris, democrat, Georgia, that he would accept the proposed Byrns' revision. Harris is the original sponsor of the big increase item.

Immediately after the Georgian's announcement, however, Senator Smoot, republican, Utah, protested that the bill had gone to conference and under state rules it was too late to consider any such plan.

While this was taking place, both houses found time to discuss some phase of the prohibition question. Senator Bliss undertook an analysis of the house vote of yesterday which paved the way for sending the bill to conference and in the house, Representative Celler, democrat, New York, touched debate off by displaying a bottle of tonic which, he said, contained more than 20 per cent alcohol. Celler was forced to remove the bottle.

The New Yorker, however, got in a few words on the subject. He said the department of agriculture was distributing free pamphlets telling how to make wine, while millions of dollars was appropriated to enforce prohibition. He said the bottle which he displayed had been purchased at a drug store in Brooklyn, and declared that although a chemical analysis had shown it to contain more than twenty per cent of alcohol, it was sold freely.

Representative Green, democrat, Florida, demanded removal of the fluid, charging that the display was in violation of the rules of the house. Representative Laguardia, republican, New York, defended Celler, declaring that the tonic was sold under a government permit, but the chair held that the bottle should be removed from the table.

The discussion continued until Celler had a page take the bottle off the floor.

In the senate during his analysis of the house vote, Senator Harris declared yesterday's ballot showed that republican house leaders had been joined in their vote by "the leaders of Tammany hall, the Philadelphia machine, the Chicago machine and others opposed to enforcement of the eighteenth amendment."

END OF PRESENTATION OF BILLS IN LEGISLATURE

STATE CAPITOL, Hartford, Feb. 1—(AP)—The democratic party of Connecticut, through its youngest senator, today asked the general assembly to call a constitutional convention which would so change and modify the fundamental laws of the state as to enable it to "bring up to a modern standard the obsolete and antiquated methods now in force."

This action, a minor battle in the house and a house measure which would rescind the banking and trust privileges bestowed by the 1927 legislature on the Bankers' Trust company of Bridgeport, chartered as the Title and Guaranty company, were three pen ultimate features of a day which marked the closing of the first phase of the general assembly's business—the reception of bills.

The democratic party's request came just before the senate's adjournment. In the absence of Senator Berzin, of New Haven, minority leader, Senator Devlin, also of New Haven, was designed by Senators Hackett and Conroy, the other democratic leaders, to ask the body to hold up its adjournment until the bill, which was being drafted hastily by his minority colleagues, appeared. In the meantime, he made reference to the character of present features of the constitution, to the fact that the 1902 convention did not accomplish anything and to the need of changes in the constitution. He said later, the bill was entered because the party platform demands it. The bill will be amplified next week.

The Bridgeport company is aimed at in a house bill placing fiduciary corporations under state supervision and prohibiting them from using any name which would classify them as banks. The bill carries out a recommendation made by Gov. Trumbull in his inaugural message. The measure also prohibits such corporations from accepting deposits, but it does not prevent the legislature from granting special charters. It compels any companies receiving special charters permitting them to do banking and trust business to obtain a license from the banking commissioner. A fine of $1,000, a year's imprisonment, or both, would be imposed for violation of the act.

Disagreement by the senate with the house over the committee reference of the vaccination bill—which allows "conscientious exemption"—and the numerous chiropractor and naturopath bills indicates that the reference of these bills, particularly the healing arts which would give broader professional powers to the two types of medical men, is in doubt. A committee of conference was appointed by the house when this body refused to concur with the senate in transferring the bills from the judiciary to the public health and safety committee.

The house had a bill which would put the state militia on a plane similar to that of the regular U. S. army. The bill provides that pay and other details of militia administration and activities be more in line with army practice.

A democratic senator, Conroy, of Hartford, was responsible for a bill which would require the state central committee of each political party to file monthly an itemized sworn statement. Senator Conroy, offered also a bill providing that small loan companies have a minimum capital investment of $25,000.

Persons who use building loans for other purposes, would be fined $1,000 or imprisoned for one year, or both, under a house bill.

PRINCE OF WALES TO TELL OF MINING CAMPS

LONDON, Feb. 1—(AP)—The Daily Herald tomorrow will say that the prince of Wales on Monday will meet Prime Minister Stanley Baldwin and members of the cabinet to give the impressions he gained during his three day tour of the northern mining districts where unemployment is so prevalent.

It is assumed that after he has laid the situation before the cabinet the prince will repeat his public appeal for relief funds.

COL STEWART REPLIES TO ROCKEFELLER, SR.

CHICAGO, Feb. 1—(AP)—Col. Robert W. Stewart in a letter to John D. Rockefeller, Sr., commenting on Mr. Rockefeller's support of his son in efforts to oust Col. Stewart as chairman of the board of the Standard Oil company of Indiana, today told the elder Rockefeller that he "could understand the silence of a father under the circumstances," but could not understand Mr. Rockefeller's attitude "unless you have been deliberately misinformed."

Colonel Stewart is in New York, but his letter addressed to Mr. Rockefeller at Ormond Beach, Fla., was made public at the Standard Oil company offices here. In it he quoted a statement from Mr. Rockefeller in which the elder Rockefeller said the press had reported several times that Col. Stewart had stated Mr. Rockefeller, Sr., would be pleased by re-election of Col. Stewart.

Telling Mr. Rockefeller he has been misinformed in regard to the facts, Col. Stewart's letter continued:

"I have never made any such statements either publicly or privately. The only statement in regard to yourself that I have ever made is that I would not believe you were opposing me for re-election until I had positive proof of that opposition.

"I made this statement believing the loyal and honest support I had given you and your associates for so many years and through the most trying times would prevent your opposing me for re-election, especially when every director and the entire organization who know all the facts are practically solid in favor of my re-election.

"I could have understood the silence of a father under the circumstances. I cannot understand your making this statement unless you have been deliberately misinformed."

FIRST WHITE WOMAN TO BE EXECUTED IN LOUISIANA

FRANKLIN, La., Feb. 1—(AP)—The first white woman to be executed in Louisiana and a physician went to their deaths on the gallows here just after noon today for the murder 18 months ago of the woman's husband, James LeBouef, Morgan City electrician.

Mrs. Ada Bonner LeBouef, 33, and Dr. Thomas E. Dreher, 56, died protesting they were innocent, and with whispered prayers. Dr. Dreher seemed calm but Mrs. LeBouef called "Mother" several times and exclaimed "Isn't this a terrible thing." She struggled as the black cloth was fitted over her head.

Each talked from the steel gallows trap to the small group of male witnesses seven feet below. Each requested the hangman, whose lower face was shielded by a red bandanna handkerchief, not to let them strangle to death. Their wishes were complied with as the neck of each was broken as the metal trap swung open.

The grim ceremony was performed in the small, brick towered village jail in a twelve by twelve corridor. Jailers went about their work quietly but their nerves gave way after it was over.

Mrs. LeBoeuf was the 24th woman to be executed in any of the states. Desperate efforts were made to save her and Dr. Dreher but Gov. Huey P. Long declined to intervene after the state and federal courts and the United States supreme court had refused to act.

PICKED UP LIFEBOAT OF MISSING TRAWLER

GLOUCESTER, Mass., Feb. 1—(AP)—The trawler Kingfisher reported by radio today that she had picked up a lifeboat of the trawler Seiner, thought to have been lost with her crew of 20. The Kingfisher said the boat was found approximately 135 miles east of Nantucket. This was near the spot where the trawler Brant picked up another lifeboat off the Seiner yesterday.

The lifeboat which was found by the Kingfisher was under water and was brought to the surface by the trawler's dredges.

CABLED PARAGRAPHS

PARIS, Feb. 1—(AP)—Marshal Ferdinand Foch, generalissimo of the allied armies in the World war, is fighting off a light attack of grippe with apparently the same success with which he overcame his more serious maladies of the heart and kidneys of a fortnight ago.

LONDON, Feb. 1—(AP)—Additional details of the shooting last night in the gardens of the royal palace at Madrid showed tonight that one of the detectives accompanying the papal nuncio was wounded in the leg by one of the four shots fired. The detectives on bicycles were accompanying the priest on his usual evening drive.

HOOVER HAS LANDED HIS SECOND SAIL FISH

LONG KEY, Fla., Feb. 1—(AP)—President-elect Hoover today landed his second sail fish, a six footer weighing more than 50 pounds.

This catch was made after a long struggle with another sail fish and Mr. Hoover's final defeat by a shark. The next president made his first strike early in the day and after battling 35 minutes had his prey almost to the boat when something happened. His line went straight out and was broken.

"A shark got him," Mr. Hoover exclaimed.

Mrs. Hoover accompanied her husband on his second day of fishing and took moving pictures of him as he battled with his two sail fish.

Associate Justice Harlan F. Stone of the United States supreme court, fishing from another launch nearby, landed two sail fish and Verne Marshall, of Cedar Rapids, Iowa, in the same boat with Mr. Hoover, landed another. The party also harpooned a giant turtle.

SALVATION ARMY CONTEST INDEFINITELY POSTPONED

LONDON, Feb. 1—(AP)—Action in the Salvation Army drama halted today until General Bramwell Booth sets the date for the next big scene. The high council today requested him to name some day next week when it would be convenient for him to appear in person or to send a representative to plead his cause.

The resolution to this effect was sent to the general at South Wold tonight, a junior officer from the international headquarters acting as messenger. Members of the council commented on the contrast between this method of notification and the former occasion, when a carefully chosen deputation of army leaders journeyed to the bedside of the general, expressed their affection for him and respectfully offered him a chance to retire with honors.

CALLED HUSBAND FROM COURT ROOM AND SHOT HIM

WASHINGTON, Feb. 1—(AP)—A courtroom was thrown into panic here today by Mrs. May Brown, who called her husband into the hall while he was awaiting arraignment and shot him three times. Two other shots were fired but the bullets missed him. Men climbed out of windows and fled down stairways, falling one on top of the other.

Policemen drew revolvers, one of them seizing the woman as she was about to fire a sixth shot. She was disarmed and her husband was removed to a hospital. His condition was reported serious.

Charles A. Brown was in court as co-defendant in a statutory offense case involving another woman when his wife appeared.

1,364 BILLS PRESENTED IN GENERAL ASSEMBLY

HARTFORD, Feb. 1—(AP)—By virtue of the introduction of the 318 bills today, the final day for introduction of new business, the 1929 session of the general assembly, as it entered its second month, set a new record for the amount of business to face a legislative session. There are 1364 bills before the legislature, seven more than the 1357 which the 1927 session had when it ended the period for the introduction of new business. This session so far has 158 joint resolutions, three more than the 155 its predecessor had at this time.

ELDERLY WOMAN WAS FATALLY BURNED IN INN

NORTH HAVEN, Feb. 1—(AP)—Mrs. Anna Jannis, 70, a maid, who was badly burned in a fire early today, that damaged Traveler's Rest, died at Grace hospital, New Haven tonight. The woman was trapped in the burning building with Mrs. Mary Stone, the owner and was carried out by a neighbor, Adolph Linkenbach. Mrs. Jannis was burned about the body, arms and legs, and little hope was held for her when taken to the hospital.

PRESIDENT COOLIDGE STARTS RETURN JOURNEY

MOUNTAIN LAKE, Fla., Feb. 1—(AP)—President Coolidge boarded his special train at 9.15 o'clock tonight and began the return journey to Washington after a stay of a little more than six hours here in the course of which he dedicated the bird sanctuary and singing tower established by Edward W. Bok.

REV. FREDERICK R. WEDGE IN PSYCHOPATHIC WARD

OAKLAND, Calif., Feb. 1—(AP)—A complaint charging the Rev. Frederick R. (Kid) Wedge, former boxer, with insanity and signed at his own request by his 17-year-old son, Hugh, high school student and amateur boxer, was filed here today. The pastor was removed to the psychopathic ward.

GALLOGLY MURDER JURY IS DEADLOCKED, 6 AND 6

ATLANTA, Ga., Feb. 1—(AP)—After being out 23 hours, the jury trying Richard Gray Gallogly on a charge of murder, reported late today that it was unable to agree and that it was divided on a verdict, six and six.

The court ordered the jurors to return to their deliberations. On what verdict the division occurred, was not revealed.

FUGITIVE WIFE-SLAYER IN HOSPITAL IN MIAMI

WEYMOUTH, Mass., Feb. 1—(AP)—Christopher E. Cullen, 36, alleged fugitive wife-slayer of this town, and for whom a wide search had been made for the past week, is in a Miami, Fla., hospital in a critical condition, police of that city informed Chief Arthur H. Pratt, of the Weymouth police, tonight.

Alibi Dealing With Jackson Murder

What Deputy Sheriff Rice, if Questioned, Will Tell the Authorities.

(Special to The Bulletin)

WILLIMANTIC, Feb. 1—Deputy Sheriff Trenor A. Rice, a close friend of the family of County Detective William E. Jackson, who was murdered at his home on Quarry street Tuesday night, has prepared a statement to make to the investigators in the event that he is questioned as to his whereabouts at the time of the murder. The name of Mr. Rice was dragged into the case today after newspapermen interviewed him late Thursday and confronted him with the belief that he was generally under suspicion.

At that time Rice expressed no surprise at this opinion of the reporters, later adding that he expected that in the course of the complete investigation being made he assumed that he, as well as others closely connected with the late detective, would be questioned.

Mr. Rice will say to the authorities that he had been working about his poultry farm on Brown avenue, just within the city limits, off West Main street, during the day Tuesday. Shortly before 6 o'clock he prepared a meal for himself and, having partaken of it, sat down at his desk to write. He was engaged in writing when Joseph I. Paulhus, of 1705 West Main street, city letter carrier and neighbor, called at his house. Mr. Paulhus told Rice that some member of the Jackson family had just telephoned, asking him (Paulhus) to request Rice to come to the Jackson home to milk the cows.

Rice donned his overcoat, got his car out of the garage, and went at once to the Jackson home. He will say that he had a little difficulty starting his car, a Hudson coach, owing to the fact that the motor was cold from standing idle. He did not know of the tragedy until he arrived at the house. He will also say that he was among the first to comment on the absence of a gun near the body and that he, accompanied by Police Officer Arthur Hurley touched up on the three revolvers kept in the house to determine that they had not been used.

This statement, given by Rice late this afternoon, is substantiated to a considerable degree by one given a Bulletin representative by Joseph I. Paulhus, the man who delivered the telephone message from the Jackson house to Rice and the night of the murder.

Mr. Paulhus states that he arrived at his home about 6.25 o'clock. After he received the message from the Jackson house and was starting out to deliver it to Rice, who resides a few houses away, he remarked to his wife, that the cows would be milked quite late that night and in doing so, glanced at the clock, noting that it was 6;40 o'clock. When he got to the Rice home, he found Rice sitting at his desk and apparently writing. Rice went to his garage and Paulhus started walking back to his own house. As he walked along he heard Rice open the garage doors. The motor started after a few moments but sputtered and went dead. He heard the starter buzz a second time and the engine continued to function. The machine was backed out onto the street and he saw it start off as he entered his home, through the rear door, which overlooks Brown avenue, at the Rice place. Mr. Paulhus stated that the garage had been built by himself for his own use and was very warm.

The property occupied by Rice on Brown avenue consists of four acres of land with a cottage and garage. It was transferred last October by Joseph I. Paulhus and his wife to William E. Jackson and is recorded in the town clerk's office under the latter's name. By virtue of an agreement the property was to revert to Trenor A. Rice upon the death of Jackson. The exact nature of this agreement has not as yet been fully determined. The transaction involved over $6,000. Possession of the place was taken over Nov. 1, 1928. Rice has been spending much time on the place for the past five weeks. He has been making improvements on the property, doing the work himself and had acquired the nucleus for a poultry farm. A number of incubators had been installed and Rice has been planning on specializing on high bred laying hens. He had acquired a valuable pen of hens while occupying a pretentious home in North Windham for some three or four years prior to a separation with his wife.

The Rices separated last fall and Mrs. Rice, formerly Edna Shutter, had filed suit for divorce, alleging intolerable cruelty. They have four minor children, who are now with the mother at the home of the latter's parents in Canterbury, this state. County Detective Edward J. Hickey and Police Officer Arthur Hurley are understood to have gone to Canterbury this afternoon presumably to locate and question Mrs. Rice.

Program In London Widely Broadcast

First Attempt at Rebroadcasting Over a Nation-Wide Hook-Up in America.

NEW YORK, Feb. 1—(AP)—The first attempt at re-broadcasting a program originating in London, Eng., over a nation-wide hookup in America was made today. Results were fair with some static and some fading. At times the music was as clear as if coming from an American station.

The program began at 4:50 p. m., eastern time, the first strains of the London orchestra being clear and loud. The broadcast continued for approximately an hour.

This first English program for Americans, picked up on short waves and transferred to the National Broadcasting system stations, approximately 40, linked together, followed the address of President Coolidge at the dedication of the Bok Memorial in Florida.

This re-broadcast is expected to be the forerunner of others from time to time. Their frequency and length will be governed largely by atmospheric conditions. While it was the first presentation of an English broadcast to an American audience over such an extensive hookup, several such attempts have been made in the past.

On New Year's day, 1925, WJZ re-broadcast the chimes of Big Ben in the tower of London, but signals were very weak. Last summer CFCA, Toronto, Canada, picked up London on a special short wave receiver and retransmitted its programs on a fairly dependable schedule.

No advance notification was made of the re-broadcast, as it could not be determined until a short time before that conditions would permit a fair presentation of music from overseas. Stations in the hookup merely had been advised to stand by for an important announcement after the president finished speaking.

Then the chain was properly switched to London via short wave and telephone lines. The program, originating in the London studios of the British Broadcasting corporation, went 30 miles by telephone lines to 5SW at Chelmsford, where it leaped into the air on 25.53 meters, with a power of 10 kilowatts.

Spanning 3,300 miles of the Atlantic ocean the signals were picked up at the RCA experimental station at Riverhead, L. I., and carried by telephone line to the NBC studios on Fifth avenue to go out over wires leading into broadcast transmitters in all sections of the country, including the Pacific coast.

Besides the chimes of Big Ben the program consisted of the regular evening features of the British Broadcasting corporation.

For reception, the Riverhead station used multiple antennas and multiple receivers. This method was used to defeat fading as much as possible. Automatic control also was employed to prevent variations in the signal. In the line leading to the NBC studios two repeaters were installed to step-up the signal sufficiently.

C. E. HUGHES SPEAKER AT BROWN ALUMNI DINNER

BOSTON, Feb. 1—(AP)—Charles Evans Hughes, former secretary of state, speaking at a Brown university alumni dinner here tonight, attacked the emphasis placed by many college students today upon "college activities" to the detriment of what he termed real education. The former secretary of state was graduated from Brown in 1881.

"College activities," said Mr. Hughes, "lend but small encouragement to the cultural process of quiet and reflection. Large numbers of students with little appreciation of the true advantages of the college, tend to conventionalize habits and put upon those who would have higher aims the curse of eccentricity.

"Personally I think that the discipline of life outside would be much better for many who are in college than the laxity induced by certain college associations."

LINDBERGH FLIES FROM NEW YORK TO MIAMI, FLA.

MIAMI, Fla., Feb. 1—(AP)—Colonel Charles A. Lindbergh landed at the Pan-American airport here at 5.40 p. m. The flier came here today from New York in 10 hours and 55 minutes with a stop of 3 minutes at Jacksonville.

OBITUARY

Richard W. Kerr

TRENTON, N. J., Feb. 1—(AP)—Richard W. Kerr, of Frenchtown, N. J., president of the Kerr Chickeries, Inc., died today at St. Frances hospital. Kerr had hatcheries in Springfield, Mass., Camden, Newark, Frenchtown and Paterson, N. J., Lancaster, Pa., Syracuse, N. Y., and this city.

News!

The story is told of a newsboy who shouted:

"Read about the big department store sale. Fine quality suite at $22. Beautiful furniture on sale. New shipment of neckties just received."

His stock of papers was sold very quickly.

The case, is, of course, exceptional. But it points to the fact that advertising is news—and very important news. It is the news of daily life, the news that comes closest to you and those about you. It is news of the furniture you sit in, the books you read, the bonds you buy, the automobile you use, the flashlight, talking machine and food product that give you satisfaction. News that concerns you more vitally than anything else you read. News that is essential to you, because whether you purchase a piano or a pin, you want the best money can buy.

—and you can always be sure you are getting the newest and best when you read the advertisements.

The advertisements contain pocketbook news—and that's important!

During the past week the following news matter has appeared in the columns of The Bulletin:

Bulletin		Telegraph	Local	General	Total
Saturday,	Jan. 26	126	176	384	686
Monday,	Jan. 28	118	138	286	542
Tuesday,	Jan. 29	114	125	314	553
Wednesday,	Jan. 30	126	136	297	559
Thursday,	Jan. 31	119	143	319	581
Friday,	Feb. 1	129	135	362	626
	Totals	732	853	1962	3547

BRIEF TELEGRAMS

Charles R. Gow, was confirmed by the senate yesterday as postmaster at Boston.

Mrs. Mary P. LaSala, widow of Francis F. LaSala, died at her home in Danbury in her 98th year.

Andrew Keogh, librarian of Yale university, was nominated for the presidency of the American Library association.

Rear Admiral Francis H. Delano, 80, retired, died at the naval hospital at Annapolis, Md. He was born in Mount Carmel, Ohio.

After 30 years of service, Brigadier General William E. Horton, assistant to the quartermaster general of the army, retired yesterday.

George A. Ayer, for 50 years active in the cotton industry in New England, died in New Bedford after an attack of cerebral hemorrhage.

Lewis H. Bell, 43, died at New Britain General hospital, making the third victim of an automobile accident in Berlin last Sunday night.

The Aluminum company of Canada, formerly a subsidiary of the Aluminum company of America, has been "divorced" from the United States company.

Claude N. Adams, 31, was bound over to the superior court by the police court in Meriden after he pleaded guilty to bigamy and being an escaped convict.

The house bill authorizing the $1,750,000 Coast Guard academy at New London, Conn., was ordered favorably reported to the senate by its commerce committee.

Discovery that washing in pure water makes cotton as good an electric wire insulator as silk, was announced before the meeting of the American Institute of Electric Engineers.

Dr. Arthur P. Noyes, first assistant superintendent of St. Elizabeth's hospital, Providence, was chosen for the position of superintendent of the state hospital for mental diseases.

Charles B. MacPherson, aged 73 years, publisher of the Framingham, Mass., News, died at the home of a daughter in South Paris, Me., after a long illness.

Retention in the government service of scientists who have passed retirement age but still are physically and mentally fit, was proposed in a bill introduced by Representative Johnson, republican, Washington.

An engine on Train 112 east bound from Waterbury for Boston over the New York, New Haven and Hartford railroad, had one wheel derailed 500 feet east of the club house in Bolton, yesterday morning.

Miss Josephine Cowles Pomeroy, of New York and Cleveland, and Baron Luigi Filippo Marincola di San Floro were married with great pomp and ceremony in the Church of the Holy Apostles in Rome.

John J. Austin, 43, homeless, threw himself in front of a local train, No. 188, at the station in Stamford, but Engineer Harry Livingstone, of New York, brought the engine to a stop within a foot of the man's body.

Joseph Brandt, president of Columbia Pictures corporation, announced that a contract arrangement had been completed with the Victor Talking Machine company whereby the two companies will jointly produce motion pictures.

Appointments of postmasters under the civil service were described in the senate yesterday from the democratic side as "entirely political" and reference was made particularly to the offices at Boston, Mass., and Butte, Montana.

Some increase in the number of new influenza and pneumonia cases reported to the state department of health was perceptible yesterday, with a total of 102 new cases, scattered throughout the state and 46 new cases of pneumonia.

The British public was warned last night against an excess of optimism as to the condition of King George on official statement from Buckingham palace saying that his transfer to the seashore would not necessarily usher in his convalescence.

Tariff revision and the general state of federal finances are expected to form the chief subjects of conferences which President-elect Hoover will hold over the week-end with Senator Reed Smoot, of Utah, chairman of the senate finance committee.

Standard Sanitary Manufacturing company officials at Pittsburgh, Pa., announced consolidation of the concern with the American Radiator company and the organization of a holding company to arrange for exchange of stock of the two companies.

Increased understanding and cooperation between federal and state prohibition enforcement agencies is sought by Prohibition Commissioner Doran in a letter addressed to federal enforcement administrators throughout the country.

Chairman O'Connor of the shipping board said after a conference with President Coolidge that he expects a decision next week on the disposition of the United States lines and the American Merchant lines, for which bids have been received.

The well-dressed man should have at least twenty suits in his wardrobe, a dozen hats, eight overcoats and 24 pairs of shoes, the fashion board of the National Association of Merchant Tailors declared in its report to the association's annual convention.

The federal radio commission was criticized before the house merchant marine committee by Representative Free, republican, California, for what he said was a failure to thoroughly investigate the moral and financial responsibility of applicants for radio facilities before making awards.

Six students of the University of California at Los Angeles were expelled, three received suspensions of six months and four others were reinstated following the completion of a thorough investigation into the recent publication of "Hell's Belle," an allegedly indecent scandal sheet on the campus.

CRUISER BUILDING BILL DEBATED IN THE SENATE

They Have Proposed a Measure Designed to Circumvent the Objections of Secretary Mellon—Proposal Includes a Revision of the Prohibition Clause—Representative Cellar of New York Displayed a Bottle of Tonic Containing More Than 20 Per Cent Alcohol—He Said the Bottle Had Been Obtained at a Drug Store in Brooklyn.

WASHINGTON, Feb. 1—(AP)—The democratic side of the senate chamber furnished support today for the view of President Coolidge that immediate construction of all of the proposed 16 warships should not be unequivocably demanded.

Senator Harrison, democrat, Mississippi, who is seldom found among supporters of administration policies, declared the clause in the bill to require the starting of construction of all the 15 cruisers and one aircraft carrier by July 1, 1931, was "unprecedented" and inadvisable.

He said rather than authorize the immediate building of the total number of fighting craft that the construction program should be placed in the hands of the incoming president as "a weapon of diplomacy" to force other nations with respect to further disarmament.

Besides the Mississippian, a number of other senators gave their views on the pending measure which again was defended by Chairman Hale of the naval committee, who is in charge of it. During the discussion the names of President Coolidge, President-elect Hoover and high American naval authorities frequently were mentioned as one senator after another referred to their views in support of their own positions.

Senator Hale contended the country should replace its ships regularly so that large numbers would not have to be built at one time and thus do away with "this outcry" that the United States is "arming to fight other nations." He urged the cruisers were needed to replace obsolete warcraft.

At the end of the day, Senator Norris, republican, rounded up the opposition to the bill with an attack on what he described as the "big navy" people of the country. He declared the debate had demonstrated that if it is necessary to build these cruisers it is only because there is danger of war with Great Britain.

"No other nation is in a position to cause any uneasiness," he said. "It seems logical then that we are building this navy for war with Great Britain. Yet no one will admit that there is anything on the political horizon which indicates any war. It is hardly conceivable that there could be any war between Great Britain and this country.

"There is no need for us to have a navy as large as Great Britain even if we were going to war with Great Britain. If she were cut off from her territories it is admitted her people would starve in 30 days. We can live unlimitedly within our nation."

Senator Harrison demanded to know "who wants these cruisers built at once."

"President Coolidge doesn't want them to be," he added.

"I think," interposed Hale, "that the president has already notified the country in his talks with newspapermen that he is ready to go ahead with construction."

Harrison, without taking notice of the interruption, continued the naval board has not been shown to want it, nor the president, nor the president-elect.

"Of course," he added, "this provision will help the Bethlehem Steel corporation and other steel companies. It will require more steel and add to their profits."

Hale, with some show of impatience, again interrupted the Mississippian to declare that "the senator full well knows that the consideration would not influence any senators," and added "that it is unworthy of the senator to make that inference."

"Everybody knows that the president-elect is opposed to this clause," Harrison went on. "No doubt the president appealed to the senator from Maine but the senator from Maine is a hardened sinner."

At this juncture Senator Bingham, republican, Connecticut, asked Harrison if he was "trying to make up for his campaign statements and get on the Hoover band wagon."

"Well, I am glad to find out one thing," Harrison replied, "and that is that there are republicans here who have no confidence in the next president."

The cruiser bill was supported by Senator Barkley, democrat, Kentucky, who declared that the United States was behind both Great Britain and Japan in tonnage and the number of ships and guns.

Senator Nye, republican, North Dakota, asked postponement of the cruiser construction program to test world sentiment on disarmament, he declared the construction was one of "bluff and bluster" and was engineered by "our Admiral Plunkettts aided by the private shipbuilders."

Senator Oddie, republican, Nevada, asked the North Dakota senator if he knew that Great Britain had an "enormous number" of merchant ships that could be used to augment her battle fleet.

"Very well," Nye replied, "offer an amendment substituting merchant vessels for these cruisers and we'll all vote for the bill."

Oddie demurred, arguing that the suggestion was "beside the point."

During the discussion Hale said the United States was arming so it would not have to fight other nations and Norris asked why if it was necessary to build cruisers to prevent war when there had been no war in the last ten years when no ships were built. Hale said others nations were arming and Norris replied that preparation for war by Great Britain and Germany did not keep them out of the World war.

Norris contended the building program was "only a stepping stone" and also was detrimental and injurious to world peace.

"We can say to Great Britain we are going to pause," Norris said, "and we can ask them to pause too. We can say to them 'unless you stop we will ultimately have to get into the race to outstrip you' and they will know we could do it."

COOLIDGE DEDICATED MOUNTAIN SANCTUARY

MOUNTAIN LAKE, Fla., Feb. 1—(AP)—President Coolide late today dedicated the Mountain Lake sanctuary and singing tower to the use of the American public declaring it significant of a trend in our national life which is giving to the great mass of the people advantages reserved in the past for the fortunate and privileged few.

Mr. and Mrs. Coolidge were met at the train by Mr. and Mrs. Bok and after a wait of more than half an hour proceeded to the sanctuary where a crowd of huge proportions awaited them.

Marines from Paris Island guarded the way which led through the park like sanctuary to a platform near the base of the singing tower. As the president approached the chimes struck up "America" and then played while the crowd, catching sight of Mr. Coolidge broke into a storm of applause.

CLOSING ARGUMENTS IN TRIAL OF STATE TREASURER

COLUMBUS, Ohio, Feb. 1—(AP)—Closing arguments to the jury late today rounded out the trial of State Treasurer Bert B. Buckley, charged with attempted bribery and conspiracy to violate the prohibition law. The hearing was in its fifth day.

Aside from five character witnesses, Buckley was the only one called to the stand by the defense. He is charged with conspiring with two Cincinnati attorneys to attempt to bribe acting Assistant Prohibition Administrator John F. Eckhart to furnish tips on impending raids on Cincinnati breweries.

Buckley denied instigating the plot or making overtures to any of the principals involved, but admitted he knew the scheme was illegal and that he did send tips received from Eckhart to John L. Schrimper and Adolphus A. Gruber, Cincinnati attorneys. He denied any criminal intent.

The final arguments will be completed tomorrow and the case probably will go to the jury before noon.

ARMY HOUSING BILL REPORTED IN THE SENATE

WASHINGTON, Feb. 1—(AP)—The army housing bill carrying an appropriation of $21,865,452 for construction at posts and flying fields was ordered reported today by the senate military affairs committee. Because of the many changes the measure virtually is a substitute for that passed earlier by the house.

Among allotments in the measure were:

Camp Devens, Mass., non-commissioned officers quarters $36,000; officers quarters $164,000; Boston airport, East Boston, Mass., moving and re-erecting technical buildings $15,000.

WORD "KIDNAPING" FIGURES IN M'CARTHY WILL CONTEST

GREENWICH, Conn., Feb. 1—(AP)—The word "kidnaping" was mentioned today at the hearing on the contest of the will of Mrs. James McCarthy who left $7,000,000 of her large estate to her husband, a physician. The will is being contested on behalf of Mrs. McCarthy's young daughter, Peggy Cowen, and by Western Reserve university.

Miss Elizabeth Conroy, the registered nurse who cared for Mrs. Margaret Smith of Cleveland, Mrs. McCarthy's wealthy mother, during the elder woman's illness last February, testified that after Mrs. Smith had been brought east Dr. McCarthy had told the witness of plans to put the patient in a sanitarium under circumstances which amounted to kidnapping.

"He told me," said Miss Conroy, "that Mrs. Smith wasn't capable of managing her affairs, so we were going to help her."

Questioned about the "kidnaping" Miss Conroy said that Dr. McCarthy had explained how he would pretend Mrs. Smith was going to a family hotel in New York.

"He would take her there," the nurse continued, "and after she was in she would have two nurses and she couldn't get out. The McCarthys would pay the expenses. Of course, it was Mrs. Smith's money."

TARIFF DEBATED ON FLOOR OF THE HOUSE

WASHINGTON, Feb. 1—(AP)—The tariff made its way from a committee room to the house floor today for the first time this session, and found republicans and democrats alike willing to air their views.

Coincident with the closing of hearings on cotton rates by the ways and means committee, which will write a revised schedule of tariff duties for presentation to a special session of congress in the spring, Representative Clark, a New York republican, opened the discussion on the floor with a plea for protection for boots and shoes, now duty free.

Clark said imports of boots and shoes had jumped from 398,929 pairs valued at $1,246,176 in 1923, a year after the present tariff law became operative, to 1,477,435 pairs worth more than $5,000,000 in 1927 and that foreign manufacturers were threatening the domestic business with their American-made machinery and cheap labor.

PREMIER'S MESSAGE TO THE SPANISH ARMY AND NAVY

MADRID, Feb. 1—(AP)—General Primo de Rivera, Spanish premier, today addressed a message to the army and navy telling them that the leaders of the rebellious regiments at Cuidad Real, had been removed from command and that the light artillery regiment there had been dissolved. The premier said the rebellion could be "considered ended."

WILLIMANTIC

Office 824 Main Street Telephone 1131-2

HUNDREDS EXPECTED AT JACKSON FUNERAL TODAY

(Special to The Bulletin)

WILLIMANTIC, Feb. 1—The funeral of County Detective William E. Jackson, who was murdered at his home Tuesday evening, will be held Saturday afternoon with services at the home, 37 Quarry street, conducted by Rev. J. Borchert of Rhode Island, former rector of St. Paul's Episcopal church here. The funeral is expected to be one of the largest ever held here as hundreds of friends of the deceased, many of them included in the memberships of several organizations with which he was affiliated, are planning to attend.

In final tribute to the late alderman the municipal departments will halt activities to allow the employes to attend the funeral. The public library will be closed from 2 to 5:30 o'clock. Police and fire department members will be present and there will be representations from James J. Shea post, No. 19, American Legion, headed by Commander Dr. W. P. S. Keating; Natchaug lodge, No. 22, Knights of Pythias; Violet Rebekah lodge, I. O. O. F.; Odd Fellows; Willimantic Rotary club; Willimantic lodge, No. 1311, B. P. O. Elks; A. C. Tyler camp, No. 8, U. S. War Veterans and auxiliary; town, city and county officials.

The honorary bearers will be Supreme Court Justice George E. Hinman, Mayor Charles A. Gates, Corporation Counsel William A. King, Alderman Eugene B. Lewis, Walter R. King, Fire Chief Wade U. Webster, Police Chief Thomas F. Grady, State's Attorney Howard C. Bradford, County Detective Edward J. Hickey, Attorney Sabin S. Russell of Danielson and Deputy Sheriff Charles E. Ayer of Killingly.

The active bearers will be John D. Gallivan, Town Clerk Frank P. Fenton, Robert O. Snow and Louis H. Ashton, representing the Spanish War Veterans; Stanton L. Briggs of the federal prohibition department; Exalted Ruler Maurice S. Leonard of Lodge No. 1311, B. P. O. Elks; Edward McBride of Danielson and Deputy Sheriff Trenor A. Rice of this city.

The funeral will be attended by full military honors. Taps will be sounded by Lewye Gerry, youthful veteran of the World war, and friend of the family.

VETERAN BRAKEMAN IS FOUND DEAD IN BED

(Special to The Bulletin)

WILLIMANTIC, Feb. 1—John Darcey Louby, 70, and veteran railroad brakeman, was found dead in bed at the home of Michael Danahey, 50 Winter street, about 6 o'clock this morning. Dr. Michael D. Riordan was called and upon finding that life had left the body he summoned Medical Examiner Dr. Louis I. Mason. Dr. Mason pronounced death due to a heart ailment. Louby has a married daughter and son residing in Abington. He came to the Danahey home about three weeks ago to reside, Danahey being a close friend. The two men had worked on the New Haven railroad for some time.

Louby had been ailing for some time and had frequently complained of not feeling well during the past week. About midnight Thursday evening he fell on the floor of the kitchen and he was returned to his bed and made comfortable by Danahey who had been awakened by the sound of the fall. Allen Potter, a neighbor, was called in at the time to assist Danahey in carrying the man back to his bed. After drinking coffee, Louby said that he felt much relieved and about 3:30 o'clock this morning Potter returned to his home while Danahey returned to bed. Danahey said that he heard his friend call his name about 5:30 o'clock but hearing nothing further he did not go to Louby's room until about 6 o'clock. Medical Examiner Mason believed that the man died about half an hour before his body was discovered. Louby had been employed by the railroad for nearly 50 years. His personal effects which were examined by the medical examiner included two bank books, one on the Windham National bank of this city and the other on the Putnam Savings bank. The deceased was born in Pomfret, the son of Thomas and Mary Conroy Louby. He leaves one son, John Louby, and one daughter, Mrs. Marie Wheeler, both of Abington. He was a member of Chaplin Oak lodge, Brotherhood of Railway Trainmen of Hartford.

DERAILED ENGINE TIES UP TRAFFIC AT BOLTON

(Special to The Bulletin)

WILLIMANTIC, Feb. 1—Quick action on the part of Engineer J. Jackson of Boston-bound passenger train No. 112 saved a derailment of the train when the driving rod and one wheel of the right side of the engine suddenly came off while the train was making the grade at Bolton about 7:30 o'clock this morning. Engineer Jackson brought the train to a stop without a derailment of any of the coaches. The engine, however, left the rails and tied up traffic on the Hartford division of the New Haven railroad for nearly four hours. The wrecker and crew from East Hartford were called to the scene. Train No. 111, leaving here at 7:10 a. m., ran to Bolton where passengers on No. 112 were transferred and returned to this city and then on to Boston. Local commuters who use No. 111 to Hartford were forced to walk from the clubhouse at Bolton to Bolton station where they boarded coaches of the New England Transportation company. Train No. 116, due here from Hartford at 10 a. m., was 40 minutes late, having been re-routed by way of Middletown. Equipment for No. 112 arrived here at 11 o'clock and continued on to Boston.

FUNERALS

Mrs. Elizabeth F. Foley

Leaving from the home in North Coventry, the funeral of Mrs. Elizabeth F. Foley was held this morning with a high mass of requiem in St. Mary's church, South Coventry, at 10 o'clock. Rev. Dennis F. Moran, the pastor, officiated and Raymond O'Brien presided at the organ. Solos were rendered by Mrs. Henry Mathieu of this city. The bearers were Dr Michael J. Conroy and John J. Conroy of Meriden, Robert Battye of Mansfield Depot and John Lathrop of North Coventry. Friends from this city, Meriden, Hartford, Ledyard, Mansfield Depot and Springfield, Mass., attended the services. Burial was in St. Mary's cemetery, Coventry.

Miss Annie Maxwell

The funeral of Miss Annie Maxwell was held from the home of her niece, Mrs. Harry L. Lester, of 67 Lewiston avenue this morning with a requiem high mass in St. Joseph's church at 9 o'clock. Rev. Francis Duch was the celebrant. Selections were rendered by Mrs. Henry Mathieu, Miss Monica McKeon and William A. Costello, who were also heard in a trio. Mrs. E. R. Portelance accompanied on the organ. Burial was in the family plot of St. Joseph's cemetery, where a committal prayer was read. The bearers were Edmund R. Portelance, Donald Connelly, Thomas F. Grady, Harry L. Lester, Maxwell Connelly and George Timmins. Arrangements were in charge of Killourey Brothers.

Miss Marie T. Coriaty

Services for Marie Therese Coriaty were held this morning with a high mass of requiem in St. Mary's church at 9:30 o'clock. Rev. H. C. Belec was celebrant and Mrs. Joseph F. Gaudreau presided at the organ. Special singing was rendered by the choir. Burial was in St. Joseph's cemetery where Rev. Father Belec officiated at a committal service. The bearers were little friends of the deceased: Raymond Martin, William Benoit, Alfred Côte, Reginald Martin. The arrangements were in charge of Killourey Brothers.

Wilhelm F. Haase

Services for Wilhelm F. Haase were held at the home of Mrs. Gust Clauson of Mansfield Center at 2 o'clock this afternoon. Rev. T. Hawthorne W. Jones of the Mansfield Congregational church officiated. Burial was in the Gurleyville cemetery. The bearers were Gust Clauson, Arthur Barrows, Alfred Oden and Fritz Steinmeyer. Arrangements were in charge of Avery & VanZandt.

The officers of A. C. Tyler camp, No. 8, United Spanish War Veterans, installed by Past Department Commander Frank P. Fenton, assisted by Past Department Adjutant Frederick N. Fagg of Waterbury, as master of ceremonies, Thursday night, were: Commander, David Loree; senior vice-commander, John F. Sullivan; junior vice-commander, Michael J. English; chaplain, Frank P. Fenton; adjutant, Robert O. Snow; quartermaster, Jeremiah A. McCarthy; officer of the day, Frank Teevan; officer of the guard, Michael P. Cronin; trustee for three years, Louis H. Ashton; patriotic instructor, Robert O. Snow; historian, Thomas Marra; sergeant-major, William H. Peck; quartermaster sergeant, Samuel A. Chappell; senior color sergeant, John B. Ginaras; junior color sergeant, William H. Maxwell; chief musician, Joseph E. Guilford. On behalf of the camp, Past Department Commander Fenton presented retiring Commander John D. Gallivan with a past commander's badge and case.

Over a score of complaints against the figures fixed on property valuations by the assessors of the town of Windham were received today at the first meeting of the Windham board of relief held in the selectmen's room of the town building.

Principal George H. Shafer of the Willimantic State Normal school delivered an address on The New Psychology at the January meeting of the Parent-Teacher club held at the Congregational church house Thursday night. An invitation was extended to both fathers and mothers and teachers to attend future meetings, by Chairman Mrs. Donald A. French. The invitation was based on the splendid addresses that are to be given. Miss Laurit St. John presided at the piano for the evening.

Jerome Arnold, son of Mr. and Mrs. Earl J. Arnold, who is sailing on the S. S. President Johnson for a world cruise, writes of the damage to the ship by fire at its pier in Hoboken, N. J., Thursday. The ship was scheduled to leave today after undergoing repairs, with Cuba as its first destination.

Joseph Vincelette of 340 Ash street and Miss Frances Stearns of 632 Main street were the first man and woman respectively to pay their personal taxes to Collector James J. Lee this morning. The taxes are payable during February.

Attorney and Mrs. William A. Arnold and Mr. and Mrs. Louis H. Arnold are spending the week-end in New York. Saturday evening they will attend a competitive program of 12 college glee clubs, Attorney Arnold's son, Ancel, being a member of the Williston academy club.

Recently elected officers of the Catholic Daughters of America were installed at a meeting held in the rooms this evening. Luncheon and bridge followed.

Mrs. William H. Peckham is entertaining Mrs. William B. Avery of Vernon.

Miss Janet M. Scripture, daughter of Dr. and Mrs. C. M. Scripture, attended the Trinity college prom at Hartford this evening.

Mrs. T. Frank Howie had as week-end guest her daughter, Mrs. Elmer Schmitz, of Naugatuck.

Willimantic reported two cases of measles and one of whooping cough to the state department of health during the week ending Jan. 26.

CONSTIPATION THE CAUSE OF BAD SKIN

Get Natural Relief With Kellogg's ALL-BRAN

Rid yourself of constipation! The longer it lingers, the greater the poisons it sends through your body — poisons which can undermine your health and lead to many serious diseases.

The work of constipation shows in the face—pimples, pasty or sallow cheeks, dark circles. It brings headaches. Causes spots before the eyes. Unpleasant breath. But you can get prompt relief and prevent it! Begin eating Kellogg's ALL-BRAN today.

After all else has failed, thousands have regained their health with Kellogg's ALL-BRAN. Because it is 100% bran, it is 100% effective. Part-bran products bring only "part" results.

Doctors recommend it—and Kellogg's ALL-BRAN is guaranteed. Just eat two tablespoonfuls daily—chronic cases, with every meal.

Ready-to-serve with milk or cream. You will like its crispness and flavor. Use it in cooking. Sprinkle into soups. Made by Kellogg in Battle Creek. Served by hotels, restaurants, dining cars. Sold by all grocers.

Kellogg's ALL-BRAN

DANIELSON

IS WATCHMAN'S JOB AT WORSTED MILLS JINXED?

(Special to The Bulletin)

DANIELSON, Feb. 1—(F)—Substituting as night watchman for Joseph Richards, at the plant of the Killingly Worsted company, in Elmville, last night, his first night on the job, Henry Barry, of Danielson, slipped and fell down a flight of stone steps and fractured three ribs on his right side. Barry was taken to the office of Dr. C. R. Garcin, in Dayville, and given attention. Richards, who was banged over the head at the mill the night before while making his rounds, was suffering considerable today from the attack made upon him and was confined to his home. A third night watchman was scheduled to go on the job tonight, everyone wishing him the best of luck.

Coasting Accident

James LaPearl, 9 years of age and whose home is in Attawaugan, is the latest victim of a coasting accident in this territory. The boy had his right leg broken last night when he was run over by a car operated by Fred Klaus of Sterling, the accident happening at Attawaugan. Klaus was not held accountable for the accident, which was held as unavoidable. The boy was given attention by Dr. C. R. Garcin, of Dayville, and then taken to the Day Kimball hospital at Putnam, where he will remain probably until the end of the coasting season. The fracture was reduced this morning.

Incident to coasting accidents, a new angle has developed. It has to do with the decision of a not inconsiderable number of parents here in Danielson that their children must not slide on public streets and risk the danger of being badly injured or even killed. In some instances the children are now restricted to sliding down little grades on private property or coasting down hills that are in fields and where traffic is unknown. In a few instances sleds have been taken away from children by parents who love them too much to see them maimed or lost forever because of indulging a whim for transient pleasure in the face of the peril it entails. To some children the situation is a tragedy, but the complexities of modern life include dangers of which they have no appreciation.

Lepreet M. Logee, of Central Falls, R. I., and who has relatives here, is to observe his 103rd birthday next Tuesday. Mr. Logee, now staying at the Masonic home at Charlton, Mass., is believed to be the oldest Mason in the world. He was raised in Mt. Vernon lodge, A. F. and A. M., in Jewett City, in 1871. Despite his great age he enjoys the best of health and maintains a lively interest in the things of life.

Members of Killingly's board of relief held their first session of the year at their room in the town hall building today, and will meet on various other occasions during February to take up such claims for readjustment of assessments as may be presented for their consideration. For the past few years the board of relief has not been called upon to make any great change from the grand list as completed by the assessors.

As to taxation matters, it is being recalled that a general revaluation of property in Killingly must be undertaken not later than 1930. The subject of revaluation, as required by the state, received considerable attention and discussion here last summer, but nothing was done about it. There are at least two schools of opinion here as to how this coming general revaluation be carried out. Some prefer that it be done by specialists in that work, others contending that there are Killingly citizens capable of doing it and doing it well. It is a matter, however, that will have to be taken up seriously in the not distant future.

Next Tuesday evening brings the February meeting of the chamber of commerce. There will be various matters for it to consider, including the winter Dollar day that has been a feature of commercial activities here for years. In connection with the chamber of commerce it may be mentioned that the somewhat widespread impression that membership in it is restricted to business men and manufacturing concerns is erroneous. Membership is open to all citizens interested in helping Danielson in all possible ways.

Danielson and other places in this vicinity will be represented Sunday afternoon at Norwich, when National Commander McNutt, of the American legion, comes to that city to speak in the town hall. All legion post all auxiliaries in this part of the country have been invited to send delegations to greet the national commander and other officials of the organization that will be with him during his stay of two days in Connecticut.

Today's Farmer's Talk to Farmer Articles in The Bulletin in that section relative to small streams where traces of old dams may be found is typical of what may be seen along brooks of size and other small streams here in Killingly and in other nearby towns. They may be seen along Snake Meadow brook and along Quondock brook, to mention only two streams, now chiefly of interest to fishermen, but in the old days used to develop power to operate various kinds of small plants, including grist and sawmills. It is held today by some that the two streams mentioned might be so harnessed as to produce a generous amount of electrical energy.

Mrs. H. D. Crosby will have the members of the Fortnightly club at her home for a meeting on Tuesday.

Mrs. A. F. Withington had members of the Help-One Another class of the Baptist church at her home this evening.

The grove of fine oak trees at what long ago was known as Elliottville, near the Valley school house, in East Killingly, have been cut down and turned into planks and cord wood. This grove in years gone by was a picnic site, and many gatherings were held there.

Some of Danielson's members of the bar will be in Willimantic Sunday the bar will be in Willimantic Saturday afternoon to attend the funeral of county Investigator W. E. Jackson.

Monday afternoon members of the Putnam Clergy fellowship, with members throughout this part of the county, are to meet at the Danielson Methodist Episcopal church, with morning and afternoon sessions.

Mrs. Annie Russell Marble, of Worcester, was the speaker this afternoon at the Westfield Congregational church on the subject, Authors in Disguise. Mrs. Russell came here under the auspices of Sarah Williams Danielson chapter, D. A. R.

During Sunday the lobby of the postoffice will be under the observation of Chief John McFarland. Loitering there, especially by children, will no longer be permitted.

Ice harvesters were again busy today at Quinebaug lake, where the prospect now is for getting a full supply if the weather continues cold for a few days.

Saturday is groundhog day, and those who believe in weather signs will observe weather conditions with interest.

Mrs. K. A. Darbie will have members of the Ladies' Prayer circle at her home on Broad street for a meeting Tuesday afternoon.

Misses Alice Lemmelin and Eleanor Marcel are to be in New York the coming week on a business trip.

State officers continued today the investigation involving the attack upon Night Watchman Joseph Richards at the Killingly Worsted company plant during Wednesday night. Up to this afternoon no arrest had been made.

Joseph H. Diggitt, oldest employe in point of service at the Goodyear mills, has been presented with a 15-year service pin.

Miss Alice Monohan is spending the week-end in Norwich with Mr. and Mrs. Thomas Monohan.

J. Wayne Haskell was the speaker this evening at an entertainment and supper at the Union Baptist church in East Killingly, the affair arranged by the Live Wire boys.

Saturday evening which was well patronized.

Melvin Stevens has been visiting relatives and friends in Charlton, Mass.

Funeral services for William Haase who died at his home on Hanks Hill were held at the home of his granddaughter, Mrs. Gust Clauson in Mansfield Center, Friday at 2 o'clock. Burial was in Riverside cemetery, Gurleyville.

Miss Grace Geissler who is working in Mapleville, R. I., is reported ill.

Harry Geissler has a position in Mapleville, R. I.

GURLEYVILLE

John Wolfe and Gershon Oral are filling their icehouses.

Guy Stevens is in Charlton, Mass., helping care for his mother and sister who are ill.

The Ladies' Benevolent society served a baked bean and salad supper last

PUTNAM

THOMPSON HOUSE IS BURNED TO THE GROUND

(Special to The Bulletin)

PUTNAM, Feb. 1—The home of Thomas Koukeck, of Thompson was completely destroyed by fire last night, when a defective chimney ignited and threw sparks upon the roof. The house, of wooden construction, was soon enveloped in flames and barely enough time was given the owner and the members of his family to escape from the building.

Three years ago a fire broke out in the Koukeck home in Thompson and leveled the dwelling to the ground. Because of the location of the house the little fire brigade of North Grosvenordale was unable to furnish any assistance other than that of aiding in rescuing some of the household furnishings. The loss was estimated at about $6,000.

Hyde Smith, of Worcester, was in Putnam today on business.

Radio fans in the south end of the city are again upon a rampage and today were willing to pay a bounty to the person who would destroy a local amateur who, for the past week, has been making life miserable for broadcast listeners, with his transmitting set. The speech of President Coolidge was lost to many Tuesday evening, as were a number of pugilistic programs which were sent out on the air for the benefit of the invisible audience. Whether or not protests will be sent to Washington, because of the action of the amateur, was not decided today, but the fans will take some drastic action to stop the calls, if the identity of the man at the key is discovered.

In another part of the community this morning, where radio reception is being marred, an investigation was started today in an effort to decipher the owner of an electrical device, which is functioning improperly and is responsible for the volume of disturbances of the past week.

The operator's license of Alfred L'Heureaux of Pomfret street, has been suspended by the commissioner of motor vehicles. L'Heureaux figured in an automobile collision a few weeks ago just over the Rhode Island state line, and after an investigation, the action of the commissioner of motor vehicles was taken, resulting in his operator's rights being temporarily revoked.

A benefit whist and band concert was held in St. Mary's hall last evening on Marshall street by the Boy Scout organization of St. Mary's church. The affair was largely attended by members of the parish. Following the whist games, St. Mary's Boy Scout band of thirty-two pieces, under the direction of Rev. Joseph D. Casey, gave a band concert.

The A. Wilder Merriam camp of United Spanish War veterans have elected the following officers for the year: Commander, Arthur D. MacIntyre, senior vice commander, Charles E. Richardson; junior vice commander, William H. McCoy; adjutant, Clarence W. Chase; quartermaster, Harry W. Sharpe; officer of the day, Peter St. Onge; officer of the guard, Charles W. Lowe; trustee for three years, Arthur D. MacIntyre; trustee for two years, Charles E. Richardson; trustee for one year, E. M. Carver; chaplain, Adjuter Benoit; patriotic instructor, Charles E. Richardson; surgeon, B. P. Murphy; quarter sergeant, B. P. Murphy; quarter-sergeant, Henry L. Converse; color sergeant, Charles St. Onge.

Past Commander William H. McCoy installed the newly elected officers. The A. W. Merriam post of Spanish War veterans is a comparatively new veterans' organization, it being organized but two years and already has a large and enthusiastic membership. Following the installation of the officers the camp appointed a committee to make plans for the 20th anniversary of the mustering out of the forces for the Spanish American war. The committee in charge of the affair which will take place in March, consists of A. D. MacIntyre, William H. McCoy and Charles E. Richardson.

A meeting of the Drop-In class of the Second Congregational church of this city was held Thursday afternoon at the home of Mrs. H. L. Pease, on Fremont street. A sewing circle was held, followed by a number of readings on the life and works of Joseph C. Lincoln, by Mrs. C. D. Sharpe. Refreshments were served by the committee.

The K. of C. tournament aggregation came back last evening to defeat the Odd Fellows in their weekly card round which was held at the Odd Fellow's hall on Pomfret street. The Kaceys closed the evening with a score of 4 to 1 in their favor. The summary of the event is as follows: K. of C. first, bridge, Benoit and A. Giraca won from McIntyre and Shaw; McGarry and Phaneuf won from Gifford and F. Morrarty; at bid, Irving and Rice won from Campbell and Tourtelotte; W. Rice and Bourgeois won from J. Strombelis and Ferns; L. Giraca and Welsh lost to F. Andrews and H. Morrarty.

The total score to date gives the Kaceys a 55-point lead over their Odd Fellow opponents, whom it is thought will find it exceedingly difficult to overcome such a tremendous lead.

A food sale was held at the community rooms of the Putnam Savings bank this (Friday) afternoon by the members of the Anslem Mayotte post, American Legion auxiliary.

Raymond Robinson, a student at Dartmouth college, is spending a mid-winter vacation at the home of his parents, Mr. and Mrs. E. L. Robinson, in Church street.

Mrs. H. William Maertans and two daughters, Margaret and Elsa, are now on a cruise to the West Indies.

JEWETT CITY

MT. VERNON LODGE TO GREET L. M. LOGEE ON 103rd BIRTHDAY

(Special to The Bulletin)

JEWETT CITY, Feb. 1—Mt. Vernon lodge, No. 76, F. and A. M., Clarence E. Whittaker, master, through its secretary will forward to L. M. Logee, the oldest Mason in the world, the following note:

Greetings

Mt. Vernon lodge, No. 76, F. and A. M. congratulates you on your 103d birthday.

We are proud to have raised to the sublime degree of Master Mason, one who has arrived at such a distinguished and honorable age.

May you be blessed with plenty, health and peace.

Dated at
Jewett City, Feb. 2, 1929

To Bro. L. M. Logee,
Masonic Home,
Charleton, Mass.

Pachaug Community club met in Grange hall Thursday evening. In the absence of C. Frank Morgan, the vice president, W. C. Terry presided.

The committee for the evening was Mrs. Victor Campbell, Mrs. Hattie Edmond, Mrs. Jane Lester and Mrs. Ellen Young.

Community singing opened the program, led by Rev. Harold Arnold with Susan Terry at the piano. There was a cornet duet by Elno and Ilmeria Karjola, with encore, reading by Miss Rhoda Brand, vocal solo by Walter A. Hyde accompanied at the piano by Miss Susan Terry and he responded to an encore; readings by Rev. Mr. Arnold, piano solo, Miss Terry, humorous sketch, Harold Mell, Charles Campbell, Moses Pepin and Kenneth Griswold. Another cornet duet by Messrs. Karjola closed the program.

Sandwiches and coffee were served by the committee. Dancing followed to music by the Messrs. Karjala with Prof. Moses Pepin prompter. The committee for the February meeting: Rev. and Mrs. Harold Arnold, Mr. and Mrs. Charles T. Armstrong and Mr. and Mrs. William Bitwood.

Mr. and Mrs. William Chamberlain are improving slowly after being ill with influenza.

Tickets of Tues. night minstrels exchanged at Jodoin's store, 3 p. m. today.—Adv.

WEEK OF SPECIAL MEETINGS IS TO OPEN SUNDAY

Sunday will mark the opening of a week's meetings of Friendly visitation conducted by Rev. Raymond W. Cooper, of Andover, Mass. Mr. Cooper will be present for a few moments at the morning service in each one of the Protestant churches. In the afternoon from 3 to 5 a cooperative evangelistic rally will be held in the Methodist church. At 6 p. m. an illustrated crayon lecture marked by good humor and wholesome thought, under the title of "Along the Trail," will be given in the Baptist church. At 7 p. m. Mr. Cooper will address union meeting in the Congregational church.

Finn's Sun., 7 and 8:45. Geo. O'Brien in Blindfold, with the Photo Tone.—Adv.

At the meeting of Whatsoever Circle of The Kings Daughters held at Miss Alice Brown's the officers elected were Miss Brown, president; Mrs. Lewis Hewlitt, secretary and Mrs. E. M. Gray treasurer. After the business meeting the evening was spent socially. Mrs. R. A. Wilbur read two selections and piano solos were played by Mrs. Earle E. Gilbert. Delicious refreshments were served by Miss Brown.

The Congregational Sunday school is planning to have a valentine social the evening after Valentine day, the program being in charge of Mrs. Ellis.

Those who attended the O. E. S. sessions of the Grand lodge at Hartford were Mrs. Louise Holmes the worthy matron and Mrs. Della Cornell and Mrs. Ellen Paul, marshal and Adah respectively of Faith chapter.

Mrs. W. A. Richardson has returned from spending a few weeks in Orange City, Florida.

Mrs. G. F. Goodenough entertained the Harmony club Friday afternoon.

The Lisbon Ladies' Aid society met at the home of Mrs. A. H. Anthony Thursday afternoon, the hostesses being Mrs. Anthony, Mrs. F. I. Ray and Mrs. E. B. Cheney.

The Feast of the Purification of the Blessed Virgin Mary, commonly known as Candlemas day, will be observed at St. Mary's church today (Saturday). The blessed and distribution of candles takes place following the morning mass.

Mrs. Alice Burdick Reade, who died in Oneco this week was a member of Faith chapter O. E. S., of this place.

Dr. G. H. Jennings is improving each day, and was able to sit up during Friday.

Heard London Program

Mrs. Elmer Burdick in Bethel (Glasgo) reported Friday afternoon listening to the program broadcast from London, England, for twenty-five minutes, relayed from Riverhead, L. I. The event was so important in the radio world that the Coolidge Florida speech which was on the air was discontinued, that the London broadcast might be received.

ICE HARVESTERS STORE HEAVY CAKES ALL DAY FRIDAY

One night recently local people were much interested in a fine motion picture, "Ice Cutting on Moosehead in a Snow Storm." Eliminating the Moosehead, the many local visitors at the Dorrville and Brewster's cove ice fields Friday forenoon, were interested witnesses to the real thing. Two big gangs of men for Mr. Chenette and Shea Bros. didn't lose a minute, but kept from 16 to 24, 200-lb. cakes going in every 60 seconds. Even Moosehead itself would hardly be able to exhibit a more ideal wintry setting during the morning snowstorm. The Tracy island and the long smooth white expanse stretching off to the south, flanked on the east by an unbroken line of woods, where stand pine, birch and oak, was just as fine a landscape as any Maine lake can furnish.

There are six homes in Austria where working children whose health is below par may rest in the country at only a small cost.

STONINGTON

FULL LIST OF OFFICERS OF ATWOOD MACHINE CO.

At the annual meeting of the Atwood Machine Co., held at their office in Jersey City, N. J., the following officers and directors were elected: President, Frank E. Dodge; vice president, Charles H. Cowap; treasurer, T. Whitridge Cutler; assistant treasurer, Benjamin S. Cutler; secretary, Joseph F. Joseph; assistant secretary, James H. Walden; advisory councillor, Edward E. Bradley; directors, Eugene Atwood, 2nd, Edward E. Bradley, Charles H. Cowap, Benjamin S. Cutler, T. Whitridge Cutler, Frank E. Dodge, C. Hadlai Hull, Joseph F. Joseph, James H. Walden.

K. of C. Installation

District Deputy McKenna, of Father Murphy council, K. of C. of Mystic installed the officers of the Nina council K. of C. at their meeting held in the K. of C. home Friday evening.

Mrs. Frank Sylvia, Mrs. Frank Staplin, Mrs. David Pacheco, Miss Marion Pacheco and Lawrence Melio attended the funeral of a relative in Providence Friday.

Miss Gertrude Mulville has returned to her duties at the Stonington high school following an illness of several days at her home in Norfolk, Conn.

Barbara Fritchie council, No. 5, Daughters of America, plans a whist tournament starting in February and terminating April 1st, when awarding of prizes will take place. They will also have a Washington birthday social, at which time the Matilda Morgan council of Westerly will send over a degree team to initiate five members whose applications were received at the last meeting.

Judge of Town Court

William A. Wilcox was named as judge of the town court of Stonington and Billings B. Fairbrother as deputy judge in a resolution introduced Wednesday in the Connecticut house of representatives.

Mrs. George E. Fenner of New London delivered the address at the February meeting of the League of Women Voters held in the Free library Friday afternoon at 4 o'clock.

The February business meeting of the warden and burgesses was held in the council rooms Friday evening.

The Woman's auxiliary of Calvary parish met in the chapel Friday at 2 p. m.

Dr. W. Frost of Providence was a business caller here Wednesday.

COLCHESTER

ACADEMY PUPILS RECOVER AND RETURN TO CLASSES

Principal Raymond O. Kendall reports that the number of Bacon Academy pupils absent on account of illness is gradually decreasing. About a week ago, over thirty pupils were confined to their homes with the grip but the majority of them have returned to their classes within the past few days.

George B. Miller, Abraham Jaffe and David S. Birelow, comprising the board of relief, held a meeting in the Hayward Fire house, Friday, to listen to appeals from the doings of the assessors.

Timothy O'Connell and Louis Alexander of East Haddam have been local visitors.

Misses Anna W. and Matilda L. Avery were New London callers Thursday.

Afternoon of Bridge

The "Where Next" Bridge club was entertained Wednesday afternoon at the home of Mrs. A. T. Van Cleve on South Main street. Three tables were in play, prizes being won by Mrs. Edward T. Peck and Mrs. H. J. Bailey.

Mrs. Evelyn Mandel, of Astoria, Long Island arrived here Friday afternoon to visit her father, Isidor Cohen who is ill at his home on Linwood avenue.

Francis Shea is recovering slowly from a severe attack of influenza at his home on Gillette hill.

Mrs. Earl R. Holmes has returned from several days' visit with relatives in New Britain.

Miss Annette Minsk, who is attending a business college in New York city is spending the week end with her parents on South Main street.

GOSHEN

To correct a misprint, Goshen church was organized in 1729, instead of 1798.

Tuesday was the snuggest winter day thus far, temperature of 6 above zero in the morning, 12 at noon, but high winds made jack frost most keenly felt. It was interesting to note with what dexterity a sky pilot steered his airplane through the wind over Maple Hill, headed for Boston.

The last snow made fine sleighing but not a sleigh has been seen. The musical sound of sleigh bells of the good old days are greatly missed, yet the good old Ford is much quicker and more comfortable. The old family sled has been in use this week by children and those of mature years as well.

Mr. and Mrs. Walter A. Hyde and children Ellsworth and Myrtice, of Jewett City, Mrs. Frank E. Hyde and Miss Clara Hyde of Lisbon, were guests Sunday afternoon of Mr. and Mrs. J. A. Randall.

Clarence Thomas is suffering with a grip cold.

Mrs. E. W. Jones attended the O. E. S. meeting held in Hartford Wednesday and Thursday.

Mr. and Mrs. James A. Thomas attended the executive meeting of the County Farm bureau, held in Norwich Tuesday.

Much sympathy is felt for Mrs. B. H. J. Robyneon in the recent death of her daughter Frances, at La Grange, Kentucky.

Arthur Lathrop of the Travelers company of Hartford was home here at the week-end.

Today (Saturday) Candlemas day, the half-way mark of winter, will be noted if the ground hog will see his shadow.

The state of Chiapas, in Mexico, is extensively replanting its forest lands, looking ahead to a forest crop about 70 years from now.

THE AFTERMATH

of influenza, bronchitis, cough, cold or other respiratory infection, is usually a period of great weakness. *There is special need for well-selected vitamin-rich nourishment to rebuild resistance.* Many people have found nothing quite so beneficial as

SCOTT'S EMULSION

OF PURE VITAMIN-RICH COD-LIVER OIL

If you are now passing through a time of weakness, why not let it help nourish you back to strength and vigor. *Scott's Emulsion is cod-liver oil that is pleasant to take and digests easily.*

Scott & Bowne, Bloomfield, N. J.

DANCING

State Armory, Danielson

TONIGHT

Music by Bob McDonald of Woonsocket and His Orchestra

AWARDS FOR PARTICULAR DANCES

Admission 50c

Our New Home

DO YOU MAKE THE MOST

of the opportunities which the Danielson district offers? An account with The Brooklyn Savings Bank will help you to prepare for them by the accumulation of a reserve fund at interest.

Here your money earns liberal dividends—they have been at the rate of 4½% per annum since 1920—and you have Mutual Savings Bank SAFETY for your deposits.

The BROOKLYN SAVINGS BANK

DANIELSON, CONN.

Deposits made in our Savings Department on or before February 5th, will draw interest at the rate of 4½% per annum from February 1st.

This bank is open Saturday evening from 6 to 8 o'Clock.

THE DANIELSON TRUST COMPANY

Buckeye Brooders
Buckeye Incubators
Chicken Fountains
Chick Feeders

IN FACT A FULL LINE OF CHICK RAISING AND FEEDING NECESSITIES.

HARDWARE NOKOL OIL BURNERS
D. BLUMENTHAL
TOWN HALL BUILDING DANIELSON
RADIOS PAINTS

Gem Theatre, Willimantic

SUNDAY — MONDAY — TUESDAY

A DRAMATIC MASTERPIECE

"A WOMAN OF AFFAIRS"

With JOHN GILBERT, GRETA GARBO, JOHN MACK BROWN and HOBART BOSWORTH

SPECIAL MATINEE MONDAY AT 4 REGULAR MATINEE AT 2:15

BEAUTIFUL NON-SYNCHRONOUS MUSICAL SCORE

Clothes Hamper 17x17x25½ In.

98c — Only — 98c

ALTERATION SALE

VALUE

7-Pc. Glass Berry Set

69c Only

WE MUST MAKE ROOM

3-Pc. Green Console Set

As Shown 98c

Our Entire Stock of Better Made Furniture, Axminster Rugs, Linoleum Rugs, Felt Base Rugs, Ranges, Floor Coverings, Lamps, Aluminumware, Kitchenware, Hardware and Tools, Must be Sold Quickly in Order to Make Necessary Alterations. Prices Will be Reduced, Cut and Slashed to Move the Stock at Once. No matter how far you are from Despathy's it will pay you to visit this store during the General Clean-up Sale. Set aside all other plans for February and be here to attend this Great Sale.

25½in. Step Stool

As Shown 69c

Card Tables $1.00

Bridge Lamps $1.38
With Parchment Shad

Metal Beds, Now $4.98
Regular $12.00

Oak Dressers, Now $8.50
Regular $14.00

Oak Chest of Drawers ... $7.50
Regular $12.50

Felt Base Rug, 9x12, Now. $5.98
Regular $9.00

Table Lamp with Silk Shade, Now $7.98
Regular $15.98

BIGGER VALUES YOU CAN'T AFFORD TO LOSE. COME IN AND SEE FOR YOURSELF.

A Supreme Bargain

THIS COMBINATION French Walnut Suite

4-Piece Walnut Veneer BEDROOM SUITE, regularly $139.00—Now $69.00
Reg. $175 4-Pc. BEDROOM SUITE, Newest finish — Now $109.00
Reg. $325.00 4-Pc. BEDROOM American Highlight finish—Now ... $209.00
Reg. $275.00 4-Pc. BEDROOM, Huguenot Walnut finish — Now $159.00

Circulation Heater, Now $59.00
Regular $100.00
Heats 3 to 5 rooms.

Floor Lamp with Shade .. $4.98
Regular $10.00

Mahog. Davenport Table $5.98
Regular $12.50

Simmons Metal Bed, Now . $9.75
Regular $18.00

Bed-O-Metal, Now $11.98
Brown Finish.
Regular $22.00

5-Pc. Breakfast Set, Now $14.98
Regular $25.00

Floor Lamp, Complete .. $14.98
Regular $24.00

THIS SALE WILL LONG BE REMEMBERED BY RESIDENTS OF THIS VICINITY.

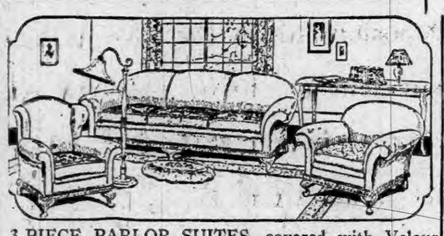

3-PIECE PARLOR SUITES, covered with Velour and consists of Sofa, Wing Chair and Club Chair, spring construction and reversible cushions $59.00

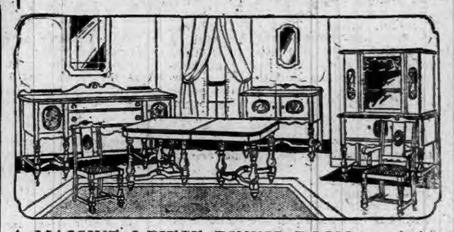

A MASSIVE 9-PIECE DINING ROOM consisting of Table, Buffet, China Closet, one Arm Chair and Five Straight, in the latest finish and style. Regular $325—NOW ... $219.00

3-PIECE BED OUTFIT, consisting of Metal Bed, guaranteed Link Spring and Woolcotton Mattress for $14.95

REMEMBER!

We are not going out of business. Our entire stock of Hardware must be sold to enable us to devote more time and floor space to meet the increase in our Furniture Department.

COLORED BREAD BOX 69c	COLORED CANNISTER SET 69c
COLORED DUST MOPS with handle 69c	ALUMINUM DOUBLE BOILERS 69c

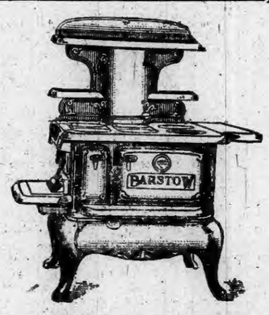

BARSTOW 18-24

Black Coal Range with Tea Shelf .. $49.50

SALE STARTED FRIDAY, FEB. 1 —at— 9 O'CLOCK

COLORED BATH STOOLS 69c	ALUMINUM DISH PAN 69c
GALVANIZED VEGETABLE BIN 69c	ALUMINUM ROUND ROASTERS 69c

MATTRESS SPECIALS

Reg. $10 Woolcotton
$5.98

Imperial Edge Cotton
$12.00

Spring Filled—Felt top and bottom
$25.50

CLOSING OUT OUR ENTIRE STOCK OF HARDWARE AND TOOLS

This stock consists of Builders' Hardware, House Paint, Inside Paint, Varnish, Stains, Enamels, Shellac, Carriage Bolts, Machine Bolts, Chicken Wire, and a complete line of Carpenters' and Household Tools. This entire stock must be sold quickly regardless of cost prices. This is an opportunity that comes once in a lifetime.

REDUCTIONS—SAVINGS

DON'T MISS THIS CHANCE!

3-PIECE LIVING ROOM, in all over Jacquard. Regular $160.00. — NOW $89.00

3-PIECE PARLOR SUITE, in Mohair with reversible cushions and spring construction. Regular $195.00—NOW $129.00

ACT NOW— AND SAVE

Dining Room Values That Cannot be Duplicated

8-PIECE DINING ROOM SUITE, in American Walnut. Regular $139.00 — NOW $69.00

9-PIECE DINING ROOM SUITE, Buffet, China Closet, Table and 6 Chairs. Regular $250.00 — NOW $139.00

DESPATHY'S

COMPLETE HOME FURNISHERS

Prospect Street Moosup, Conn.

Norwich Bulletin and Courier

Entered at the Postoffice at Norwich, Conn., as second class matter.

Telephone Calls:
Bulletin Business Office 480
Bulletin Editorial Rooms 35-3
Bulletin Job Room 35-2
Willimantic Office, 354 Main St. Telephone 1131-2.

139 YEARS OLD

Printed every day in the year except Sunday.
Subscription price 12c a week, 50c a month, $6.00 a year.

Members of The Associated Press
The Associated Press is exclusively entitled to the use for republication of all news despatches credited to it or not otherwise credited to this paper and also the local news published therein.
All rights of republication of special despatches herein are also reserved.

Norwich, Saturday, Feb. 2, 1929

Daily Average Circulation
WEEK ENDING JAN. 26, 1929:
13,729

AVIATION'S ADVANCES.

With the arrival of Colonel Lindbergh in Florida he has completed the flight that is preliminary to the opening of the new international air route to Panama next week. In view of the fact that Colonel Lindbergh was the one who demonstrated that flights were possible through Central and South American countries he is the logical one to inaugurate the air mail service which has come with unexpected speed.

This service will be only the forerunner of what can be expected to reach into South American countries at no distant date. Already there have been routes established among the West Indies; service to Mexico City has been shown to be practical and the time is rapidly approaching when mail service between South American cities and this country is going to be greatly speeded up.

This stands out in marked contrast to the factions that prevailed a half century ago. There were the days not so far off when it was necessary to go to Europe before it was possible to secure satisfactory accommodations for South American ports. Cable service was via Europe and to get to the west coast of South America it was necessary to circle that continent.

Today we have our direct steamship lines, our excellent ships and with the probability that they will be better and more numerous. Trade relations were never so good. The Panama canal has brought our west coast almost as near as the east coast, we are in touch with that continent by radio and aviators have demonstrated that the day is not far distant when quick transportation will be provided through the air for those in a hurry.

By the establishment of the mail route next week between Miami and Cristobal there will be a valuable extension of the mail service, but it will simply be another step forward, another extension which will show the possibilities of such service in a part of the country where even first class railroad service has not yet been reached. How rapidly aviation is progressing is indicated by the fact that in countries where railroads have not been seen plans are being made for aviation fields.

NEGLIGENCE AT CROSSINGS.

"Members of the train crew said that although the locomotive whistle was sounded constantly and the warning bell at the crossing was ringing, the automobile crashed into the locomotive."

This is part of a report of a fatal accident at a railroad crossing at Needham, Mass., when a young man who drove his morning auto in a train was badly mangled and the young woman with him had both legs cut off and is in a critical condition.

It occurred after Registrar Parker of the Massachusetts motor vehicle department had made the statement that during the period of two weeks his inspectors had reported 1700 motorists who had been negligent in driving near railroad crossings, but it apparently illustrated that heedlessness to danger and the real cause of too many of the crossing accidents.

The Needham crossing was equipped with a signal, it was one where the train could be seen and there was the added warning of the train whistle, but there was no disposition on the part of the motorist to pay attention to where he was going or what was threatening him.

In directing attention to the careless driving near crossings Registrar Parker points out that there are 1660 of them in the state of which 695 are not protected by any kind of warning. Without a doubt there are some of those crossings that ought to have signals of some kind, but when we note that motorists refuse to stop at crossings where warning bells are ringing, where the whistling of the train is ignored and where no heed is paid to the signs, it is a question whether anything short of a stone wall would prevent them from rushing in front of a train.

Those who are killed will need no disciplinary action on the part of the registrar of motor vehicles, but with those 1700 who were reported by inspectors being disciplined there ought to be a greater regard for the requirement in the motor vehicle law which calls for the slowing down of vehicles on approaching crossings and cautious progress thereafter. Still the matter of personal protection ought to be of sufficient interest to make anything of the kind unnecessary.

THE SALVATION ARMY CASE.

[illegible] indicate that the [illegible] by many different decision of the English judge in the court of members of the [illegible] General Bramwell Booth, but the action that has been taken should mean that there will be no chance to proclaim in the future that illegality prevailed.

By the court's decision there must be a rehearing of the matter. At that hearing there must be an opportunity for General Booth or his counsel to appear and participate. The court doesn't undertake to establish the rules that must be followed and it points out that it is not to be expected to pass upon the rightness or wrongness of such action as the council may take.

It is one of those instances where through an appeal to the courts the judge decides that General Booth should have a chance to be heard. As to the reasonableness of that there can be no doubt. This means that the whole matter must be gone over a second time with General Booth or his representative in attendance for such benefit as may accrue to him.

In view of the manner in which the council members have expressed themselves heretofore there seems little prospect of a second hearing resulting differently than the first, barring the fact that General Booth may so present his side of the matter that he can swing them to his side. Whether it will result in such a compromise as has been suggested and which certain ones have attempted to secure is another question.

No one can feel quite certain that another decision by the council following a hearing for General Booth will not result in further efforts through the courts to block action. That is a matter which rests with the future and it may be governed to a considerable degree by the efforts toward a compromise. It is an unfortunate situation when such an organization has to go through such a struggle in order to correct a condition which is believed by the majority of the high council ought not to exist. The aim is apparently to provide a better plan of control for such an organization.

RESTRICTING DOPE.

The difficulties involved in bringing about world-wide restrictions in regard to narcotics are disclosed by the action of the league of nation's committee in voting against the American plan for the restriction of the manufacture of narcotics by a vote of seven to four.

There were some of the strongest opponents who maintained that the plan bore the credit of being introduced by an American but that it was in fact the product of a member from Spain, but it was apparent that there was an unwillingness on the part of certain of the countries to undertake the limitation of production. Because of that they ridiculed the idea without making much of an impression by their arguments, but they possessed the numbers and the idea goes into the discard.

What has been undertaken in other ways has accomplished little. China has tried to protect itself by curtailing production but other producers are looking to China to dispose of much of their goods. The idea of limiting the amount produced to the quantity required for medical and scientific purposes may offer unusual complications but it would seem to offer a reasonable method of curbing the wholesale traffic in dope as carried on against the laws of this and other countries.

By the checking of the stuff at the source valuable means of controlling the opium products would be provided. It probably would mean a considerable loss to those countries which are getting big returns for the demoralization that is being caused throughout the world by the use of their products but the benefit to mankind in general would be more than enough to offset it. From all indications such a benefit lies in the dim and distant future in spite of the league of nations efforts.

NO TOURING FOR FRIED.

According to an announcement from Washington, Captain Fried will probably return to the command of the liner America following his visit to that city to receive the personal commendation of President Coolidge.

This is good news and it is believed that it will be in accord with the views of the captain whose persistency has resulted in the rescue of the crews of two vessels in bad weather conditions in mid-ocean.

Captain Fried has shown himself to be the type of a captain whose services should be in constant demand. He has displayed not only the ability to handle his ship in admirable shape but he has demonstrated his true regard for the best traditions of the sea. Those within hearing of his ship have found that a call for help never goes unheeded. He has not been disposed to listen and leave the rescue work to someone else, even though it required much time and patience in finding the ship in distress and the risking of lives in lending a helping hand.

Possibly it was not the intention of the fleet corporation to send Captain Fried about the country as a platform speaker to retell his experiences in saving the crew of the Florida. Such an impression was gained however, but the announcement to the effect that invitations to visit other cities had been turned down in behalf of the captain must be looked upon as good judgment. It accords with the general attitude of Captain Fried. He possesses high ability as commander of a ship and it is there he is most needed.

EDITORIAL NOTES.

Only 27 more days and the last of the winter months will be gone.

Among those who are thankful that it is a short month include the board of relief.

The man on the corner says: Utopia is the place that's easy to talk about but hard to reach.

"Roads Safer Than They Seem," says a headline. Not for that goodsized army that is killed every year.

Now that investigation has shown that drug store whiskey in New York is pure, business ought to pick up.

At Palm Beach the ladies are lunching at restaurants in pajamas. So they do require something in the way of clothes!

Any advance information from the groundhog would be welcomed by those who are awaiting his appearance with fear and trembling.

THE MAN WHO TALKS

When we read accounts of the former reign of witchcraft even in our own favored land in days past there is an inclination to pat ourselves on the back and say "what an emergence there has been from the darkness of Colonial days!" But it must be admitted that it tends to take the swelling out of our heads when we read that three so called intelligent young men in Pennsylvania killed an old and worthy man because he had cast a "spell" over one of them, which resulted in bodily discomfort. They believed that the spell could be broken if they buried a lock of his hair eight feet under ground, but to do this they had to kill him. And they actually thought that they were justified in so doing. It may be well now and then that our belief in being a race of supreme and takes an ignoble tumble showing clearly that the benighted savage still lingers beneath our Nordic skin.

It is still true that people who live in "glass houses ought not to throw stones," because superstitious belief belief in the weird and unreasonable still remains among us. The writer has known young people midway in their college career who were not a little disturbed when they went home for the Thanksgiving dinner to find that places were set for thirteen. Nothing but the sublime odor of roast turkey kept them from pulling the chair from underneath dear old grandmother, or Aunt Susan. It surely meant that somebody would surely die in the next twelve months, and even college lads in the dew of their beautiful youth had been known to slip into fairer fields —for other reasons. In our superior intelligence we sneer at the action of three young fellows who wanted to bury a certain lock of hair because it was the means of giving ulcers to one of them, but it is different when our whole carcass is at stake.

Please allow the writer to state how belief in the mysterious once saved him from an unjust and awful fate. On one occasion he did something which his father incorrectly thought was wrong, and was promised a whaling at the first opportunity. As the bell was ringing for prayer meeting when the awful offense was committed, it had to be delayed. Then a bright thought came to the lad. It was the time of the new moon. Hence he backed out of the house just to see the moon over his right shoulder (or was it his left?) which meant good luck and it began at once when mother put the innocent child to bed before father came back. That was good luck number one. When father came back he was so full of the hallelujah spirit that he was not in the mood to whack anybody or anything. In the morning he was called to deal with some school emergency, and then he forgot all about it. Who will say that seeing the moon over the right shoulder is not a sign of good luck?

All professional men and women are impressed with the almost frenzied efforts on the part of book publishers and librarians to get their wares before the reading public. No doubt that their constituencies are larger now than ever before. Now this fact raises the important question if we are not reading too much and thinking too little. It is much easier to read than it is to think, and the temptation is great to let the other fellow do the thinking for you, and if his book is a good seller he is well paid for doing your thinking. But if we are going to retain our mental power we must think our problems ourselves. The other fellow cannot do it for us. In the case of most of us even if we rehash what others have thought out it may be better than what we can do originally. But to retain our individuality we must think things through ourselves.

Nothing puts more emphasis on the materialism of our age than the frenzied plunging of the American people into the sea of stock and bonds. One need not look at it from the standpoint of moral wrong. It is just as legitimate to buy the stocks and bonds of a manufacturing concern as it is to use their productions. Of course it is a field that appeals to the gambling instinct, but as a matter of fact that where the spirit of gambling exists it is quite easy to find some field for its expression. I have heard of two wicked boys who once bet the whole of their personal possessions, consisting of two nickels on the length of a minister's sermon. Aside from all this is there not a danger arising from the excitement that it engenders? The writer once had the opportunity to witness the scenes on the floor of the stock exchange in New York. He has never seen the like of it since, except once at Brewster's Neck.

Nothing is clearer on this side of the Atlantic than the fact that we have entered the new year on a great tidal wave of prosperity. Not the greatest in our history, but the wave is big enough to give a bright outlook to the first quarter of the year. The barometer of Wall street is showing this quite clearly. There is a disposition in some quarters to make rather envious remarks about the mercenary American spirit and it comes largely from those who mostly play the role of borrowers. The greatest criticism comes from those whom America helps in times of financial stringency. It ought to be remembered that not a word is said in the Bible against wealth, although it does hold up the danger signal. It is not the possession of wealth that is condemned, but rather its perversion, and its mastery of its possessor.

Don't have the blues, my friend, if that old coal bin is up to its usual tricks of running low. But rather thank God that you know where a supply can be had, and that you have the wherewith to make it your own. Now there are much worse things that can come into your life and your home than a low coal bin, for example a low degree of bodily vitality. And that is apt to come in January for obvious reasons. When the local bin looks as if it had been hit by lightning, all you have to do is to telephone to the dealer and open the cellar window, and then, provided you have paid for the last batch, you will soon have a load dumped in. But when vitality runs low, you can't open up veins, nerves, muscles, and much less, brains, and have a load of vitality dumped in. It is apt to be a long, slow, discouraging process. The best way to keep the bin of energy from running low—and it will run low unless looked after—is to create the necessary heat by daily exercise.

If jealously was not the cause of so much trouble in this very imperfect world it would be perfectly ridiculous. If Mrs. Smith buys a new silk gown, and Mrs. Jones who lives just across the street can't afford one of the same quality, she becomes wild with rage and envy. She has nothing else to live for but possibly the day when Jones "strikes oil" and she can get a silk dress that will make Mrs. Smith's costly robe look like a 17th century rag-bag. The United States proposes to add one more to her number of mud scows and at once Europe goes up in the air like a skyrocket. The papers come out loaded down to the water's edge with "parity and disparity." How long have we got to live on this old earth before we shall learn that fundamental lesson of having faith in one another? Perhaps in 2000 years more we shall learn to "love one another."

HOUSE IN UTOPLAV

"Well, Ralph has built himself some shack, hasn't he?" remarked Jack as he and his wife were leaving the new home of a well-to-do relative.

"Yes, indeed, it's very nice in some ways—quite attractive," agreed Felicia conservatively.

"What you mean 'in some ways'? I think it about perfect."

"Why, Jack, how can you think it perfect without a fireplace in the sun porch? All the really luxurious homes have a fireplace in the solarium."

"Nonsense, Felicia. I shouldn't think of having a fireplace in what you call a solarium if I were building a house. It would be a ridiculous extravagance. A fireplace in the living room is quite sufficient with the present price of fuel."

"Oh, of course, if you're going to have only a strictly practical dwelling, why build at all? I think a home should be beautiful."

"Why, so do I, Felicia, but I wouldn't stand for too many frills."

"Do you call it a frill to have the sol—the sun porch made comfortable by a gracious fireplace, Jack?"

"Yes, I do. If it's cold enough to require a fire on the sun porch we might as well sit inside the house."

"You don't seem to realize what it would mean to Nancy-girl to have a charming, sunny place to play in, with a warm wood fire to watch and enjoy."

"No use bringing up Nancy like a millionaire's offspring. We mustn't spoil that youngster, Felicia."

"Do you really think, Jack, that a fireplace on the sun porch would pervert your child?" inquired Felicia with cold patience.

"Of course not, but I don't think it would be wholesome for her to have a house built solely for her comfort and pleasure."

"I don't feel that anything is too good for my daughter. I love her."

"Well, nobody loves Nancy-girl more than I do, and that's the reason I don't wish to spoil her. Cousin Ralph's garage is pretty nifty, isn't it?"

"It's all right, but, Jack, I can't see why he made a seperate building of it. I like the idea of the garage being a part of the house. It's good architecturally, and so convenient in bad weather. Weren't you surprised at his putting that little garage way off there in the garden?"

"No, I wasn't, Felicia. Perhaps you don't realize, my dear, that a garage in the same building as the house increases the cost of insurance. I'd never build one under the same roof with my home."

"I must say that I never thought you'd be so painfully practical and utilitarian in your ideas, Jack."

"Well, dear, one has to be when it comes to building."

"Perhaps you think me impractical, but I know one thing I'd do that your cousin Ralph didn't do. I'd have the kitchen in the front of the house."

"In the front of the house! I never heard of such an idea."

"Then you're way behind the times. A front kitchen is the last word in home architecture."

"Well, I think I'll stay behind the times."

"You must think it's fun to be stuck way at the back end of a house where I can't see anything in the street all the time I'm working there. It seems to me, Jack, that the housekeeper should have something to say about planning the house." The slight tremble in Felicia's voice caused Jack to glance hastily at her pretty young profile as they walked side by side.

"Why, Felicia, my dear, you know that the only reason in the world that I'd ever wish to build a house would be to please you and Nancy-girl. Perhaps we had just better discard my plans entirely, and you can make the new ones just to suit yourself. In the meantime I hope that the janitor hasn't let the steam go down just because it's getting a bit springy. Anything I hate is a chilly flat. What kind of heating plant are you going to have in our castle?"

Felicia laughed.

"I don't suppose we shall need anything more than a fireplace in the clime where we are building."

"Cheer up, darling, sometimes dreams do come true!"—Exchange.

YOUR HEALTH

GUARD THE AGED FROM HIP FRACTURE

By Maynard C. Harding, M. D.
San Diego, California.

A search of every family tree would reveal a grandfather or grandmother somewhere who had suffered a broken hip. "This is the common fracture of old age, and unfortunately the most disabling of all fractures. A check of nearly 200 consecutive cases in the writer's practice shows an average age of 72 years, and an average age of 78 years in the fatal cases. The mortality is almost constant at 25 per cent in any large series.

The amount of crippling is great, and many never are able to walk again. This is due to several causes, some of which, at least, can largely be remedied.

The feebleness and ill health of old age cannot be avoided. The unfortunate attitude that nothing is worth doing for such cases is inexcusable in the light of modern bone surgery. The most comfortable, safest, and most healthful treatment is by the use of a proper case or brace that holds the fragments after reduction. This method permits the patient to be turned on his face or to be taken out of doors with comfort. Patients so treated rarely have pneumonia, which is credited with many deaths in any other form of treatment.

Let me give a word of warning which is most important. It takes ten weeks or more to get a solid enough union to allow the cast to be removed. The doctor will be the judge of that. It also takes from ten months to a year before full weight can be borne safely. This is usually left to the patient who has long since discharged his doctor. Nature does not produce a firm body union in less time, and if weight is borne before such firm union is secured, the fracture will slip, the leg will shorten, and a weak, painful hip will result. You can avoid much disability if you will remember "it takes a year."

A Washington Bystander

By KIRKE L. SIMPSON
Associated Press Staff Writer

WASHINGTON, Feb. 1—There is still one watertight compartment of the federal government which pull—political or family—has not invaded. That is West Point, where the future generals are ground out in annual crops. Pull may have a lot to do with getting youngsters into the Point, but there it ends. Once in, they are under army discipline.

Witness what happened in the last Christmas holidays when the "plebes," first year men, were left in their lonely glory to pass the holidays at the Point while upper-classmen galloped away on Christmas furloughs as is customary. Even cadet officers of the plebes go, so it is also customary for the youngsters to name their own officers for that interval.

The New Chief

The present plebe class picked on a young husky of its membership for chief honors. About his first duty was to march the class to the mess hall for luncheon. It answered his commands snappily and well.

Lunch over, he started them back. And out in the middle of a snow covered parade ground, mutiny broke out. In a moment the temporary commander was stripped not only of authority, but down to the buff. His garments vanished as they were wrested from his shrinking, blushing form by his shouting, laughing classmates.

Released at last, he dashed in search of the privacy his soul craved. Headed from one avenue of escape by the distant approach of a pair of girl visitors, he tore frantically down another amid yowls of glee from his ruthless comrades.

It so happened that the "Old Man," the general officer commanding, was strolling elsewhere in the grounds and heard the row. When he reached his office, he telephoned the officer in charge of discipline. That worthy jumped for the scene, pad and pencil in hand.

He's In the Army

The youngsters were scattering craftily to avoid official reprisals for their prank, but he rounded up a lot of them. And the very first name to go down on his pad was that of Cadet William R. Smith, jr., son of the general commanding.

A few demerits and 30 days "on the area" were meted out to each offender, including Cadet Smith. The sentence as posted bearing the approving endorsement of General "Papa" Smith.

And for that 30 days Cadet Smith was as utterly excluded from the Christmas gaieties of his father's quarters as though he had been banished to Patagonia. For, you see, he's "in the army now."

Sunday Morning Talk

PEACE, PERFECT PEACE.

"Thou wilt keep him in perfect peace, whose mind is stayed on thee: because he trusteth in thee."

We are assured of this peace if we do our part and let nothing separate us from Christ. We all remember Paul and Silas in that dungeon at Philippi. It was a horrible, dark, dreary hole. The backs of those two servants of God were sore from scourging, and the stocks into which their feet were fastened added to their misery. But the iron door of that prison and all their wounds and the painful stocks could not shut God out from them—only shut God in with them. In other words they kept on trusting. As a result the peace and joy of their hearts were undisturbed. And even in such a place and plight they found it impossible to refrain from singing God's praise. The pleasure of a journey depends very largely on its companionships. On the pathway to peace we walk hand in hand with the Prince of Peace.

Peace comes from companionship with Christ and from no other source. There is a sort of happiness to be found in life apart from goodness. We can enjoy much that is enjoyable and on the other hand, we can cultivate a sort of stoicism toward life's inevitable ills much like that of the old Indian warriors who stilled themselves to endure torture without flinching. But peace does not spring from excitement, nor can we have it by setting our teeth and bracing ourselves to endure. Christ does not give as the world gives. He alone can give us peace. Our trust so often waivers, explains why our peace is so imperfect. Today perhaps our faith is as glad and strong as the faith of a child in his mother's love. Tomorrow doubts creep in, and questionings arise and we wonder if God really cares for our little trials. And so our own faithlessness puts flaws and defects into the peace that came from the hand of God unblemished. Steadfastness is the secret of abiding peace.

Power comes from peace. When the soul is at peace every power of mind and body is at its best. We shall fall short of what we might accomplish if we waste our energy worrying over some trifle that has gone wrong or borrowing trouble from the future.

"Peace, perfect peace, in this dark world of sin,"
The blood of Jesus whispers peace within.
Peace, perfect peace, by thronging duties pressed;
To do the will of Jesus this is rest.
Peace, perfect peace, with sorrows swinging round,
On Jesus' bosom naught but calm is found.

What Do You Know About Eastern Connecticut?

Questions.

1—What native of Thompson who married a Norwich lady was a well-known real estate broker in Los Angeles?

2—In what business was he engaged prior to going west?

3—Where was he engaged in it?

4—What Norwich lady did he marry?

5—When was he born?

6—When did he die?

7—What Norwich real-estate broker is his nephew?

8—What Norwich men are his cousins?

Answers will be found on Classified Page

CHILLS and that vague achy feeling give notice of a cold coming on. Don't wait. Sidestep it quickly with

Grove's BROMO QUININE
LAXATIVE TABLETS

Burgess Bedtime Story

TIMMY HAS FUN

By THORNTON W. BURGESS

In manners one is seldom pleasing
Who always takes delight in teasing.
—Old Mother Nature.

Timmy the Flying Squirrel had also moved into Farmer Brown's barn through the bad weather. That barn was a wonderful place for a Flying Squirrel. He could always find plenty to eat there. It might blow and snow and snow and blow outside, but inside it would always be comfortable. Timmy had moved into the barn before Spooky the Owl did. He had known when Spooky moved in and for some time he had managed to keep out of sight. There were so many rats and mice in the big barn that Spooky was occupied with catching them most of the time. So it was that he hadn't seen Timmy the Flying Squirrel until quite by accident he discovered him one evening. He had tried to catch him and had failed.

That had given Timmy a lot of confidence. The result was that after that he didn't try to keep out of teasing Spooky. He would run out on some big beam, or on a rafter, in the roof and then wait until Spooky would try to catch him. Then, just at the those wonderful flying leaps of his and those wonderful flying leaps of his all sail clear across the barn. Usually Spooky would fly after him, but he never could get his claws on Timmy.

It got so after a while that Spooky stopped trying to catch Timmy. He refused to pay any attention to him. Then Timmy began to grow bolder. If he could have known what was going on in Spooky's mind all the time, perhaps he wouldn't have been quite so bold.

"Timmy is going to get careless one of these days," Spooky would say to himself. "He is going to get very bold, and when he gets very bold he will become very careless. I can afford to wait. I will just pay no attention to him at all."

This is just what Spooky did. Then there was no fun for Timmy. Timmy grew bolder and bolder. He would jump from a rafter high up in the barn and sail down right under where

You know how Timmy sails

Spooky was perched. Sometimes he would jump from behind Spooky and sail right past him. It was done in the most provoking way. You know how Timmy sails. He jumps from some high place, stretches his four legs out until he is almost flat. Between each foreleg and hindleg is a strip of thin skin covered with fur on the outer side. When he stretches his arms and legs out, of course, he stretches that skin out and that helps to hold him up in the air as he goes sailing at a long slant. So he can jump very long distances, gliding or sailing on the air. Always, however, he is going down and when he alights he is far below the place he starts from.

As I have said, Timmy grew bolder and bolder. There was no fun in teasing Spooky if Spooky refused to be teased. At last he grew so bold that he ran out on the very rafter on which Spooky was perched. Spooky looked as if he were asleep. But Spooky did not open his eyes, so Timmy ventured a little nearer this time. This was exciting and so it was fun. Exciting things usually are fun. He felt very brave and very bold. At last, he was almost to Spooky and still Spooky did not move. Then, looking down Timmy spied a mouse on the grain bin. He forgot Spooky and leaned over to look at that mouse. It was a bad time to be forgetful. Yes, sir, it was a bad time to be forgetful.

Now, all this time Spooky the Screech Owl had not been asleep at all. He had merely pretended. He was doing what is called "watchful waiting." He had not missed a movement of Timmy. "I believe my chance has come," he muttered under his breath. "Anyway, I'll give that squirrel a fright he won't get over in a hurry."

(Copyright, 1929, by T. W. Burgess)

The next story: "A Badly Frightened Squirrel."

When the sun goes south for the winter

eat canned fruits and vegetables, sweetened for enjoyment

GLANCE at a chart of the United States showing all of the fruits and vegetables with the time when they come on the market, and you will be amazed at how many long months there are that are almost completely blank.

This of course means that during those months the sun goes south for the winter. It is the concern of every man, woman and child to see that health does not go south with the sun.

Viewed in this true light, the canning factories and sugar refineries of this country extend the season of fruits and vegetables into the winter. They place the health-giving fruits and vegetables, together with their acids, minerals and vitamines, in protecting cans, and place these in every grocery store throughout the United States where we can buy them with almost no difficulty at all, and the sugar refineries produce the sweetening to make these healthful foods delicious to the taste.

During the long months of winter every meal from breakfast to dinner may well contain some health-giving canned foods. Canned fruits, jams, jellies and preserves for breakfast, and canned fruits and vegetables for luncheon and dinner.

People are living longer than they used to. Isn't part of this probably due to the increasing use in the winter-time of canned foods? Eat enough of these healthful foods made enjoyable with sugar. A bit of sweet makes the meal complete. The Sugar Institute.

For pies and pastries—
the Superlative flour

The choicest wheats, carefully blended and milled by the best known processes to a silken softness of texture—Heckers' Flour makes pastries that are a household delight.

They are wholesome and nourishing and satisfy the teasing hunger of eager appetites.

Since 1840—the SAVING flour—It goes farther

Poor print

Attention Elks!

Norwich at Willimantic

Sunday, Feb. 3, 1929

at 2 P. M.

LET'S GO!

PATENTS, TRADEMARKS
COPYRIGHTS

C. F. Willard

GROTON CONN.

Near Ferry Tel. 6200 New London

LODGE NOTES

WOMAN'S RELIEF CORPS.

On Wednesday evening Mrs. M. Florence Dean, of No. 16 Town street, gave a whist and pinochle party for the benefit of the Sedgwick Woman's Relief corps, No. 16. Mrs. Herbert Tift won first prize in whist and Mr. Allen Kinney second prize.

In pinochle, Mrs. Vinnie Wilson won first prize and Mrs. Annie E. Turner second. Mrs. Dean served refreshments of sandwiches, cake and coffee, which were enjoyed by all. Through an oversight the name of Mrs. Lena Pukallus did not appear on the list of the executive committee to which she has been appointed.

FORESTERS

The officers of Court City of Norwich, No. 63, Foresters of America, were installed recently by Deputy Grand Chief Ranger James H. Casey with Past Grand Chief Ranger Henry A. Congdon as herald. Chief Ranger Elroy Bolduc was installed for his second term and William H. Callahan is now serving his 38th year as treasurer. The following officers were installed: Chief ranger, Elroy Bolduc; sub chief ranger, Joseph Riley; recording secretary, William H. Ryan; treasurer, William H. Callahan; senior woodward, Louis Sautter; junior woodward, Stanley Strgub; senior beadle, Walter Kobanski; junior beadle, John Cousins; lecturer, Joseph Cormier.

The district committee reported that the district meeting would be held in Norwich on Sunday, Feb. 3rd, with several out of town speakers.

Several applications were received and the investigating committee reported that there were 20 candidates waiting initiation and it was voted to have a class initiation on Tuesday evening, Feb. 12th.

EASTERN STAR

At the annual convention of the Grand chapter, Order of the Eastern Star, at Hartford, Thursday, officers for the ensuing year were elected as follows:

Worthy grand matron, Mrs. Abby Bergman of Hartford; worthy grand patron, Arthur R. Downes of Hartford; associate grand matron, Mrs. Jennie E. Stevens of Greenwich; associate grand patron, Fred A. Verplanck of South Manchester; grand conductress, Mrs. Caroline S. Lawrence of Stamford; grand secretary, Mrs. Harriet L. Burgell of Winsted; grand treasurer Miss L. Louise Ginaud of Bridgeport.

The new officers were installed by Past Grand Matron Mrs. Belle Powell of Hartford. Past Grand Matron Miss Ethel Wood Latham of Noank was grand marshal and Past Grand Matron Mrs. Hattie M. Stickle of West Hartford, grand chaplain.

Worthy Grand Matron Mrs. Abbie Y. Bergmann made the following appointments:

Grand chaplain, Mrs. Mary M. Woodward, Thompsonville; grand marshal, Mrs. Ethel G. Ingalls, Danielson; grand organist, Miss Florence L. Readett, Windsor; grand Adah, Mrs. Olive W. King, Suffield; grand Ruth, Mrs. Frances T. Utley, Glastonbury, grand Esther, Mrs. Virginia W. Schoenleber, Warehouse Point; grand Martha Mrs. Olive B. Smith, West Haven; grand electra, Mrs. Zetta D. Burhoe, Seymour; grand warder, Miss Edith H. Crutch, Litchfield; grand sentinel John L. Brevoort, Lyme.

CHARLES AND RALPH MARSH REOVERING SLOWLY

Friends of the Marsh family, former Norwich Town residents, were encouraged to learn Friday that the condition of Charles Elton Marsh showed some improvement. Mr. Marsh has been ill at the home of his parents, Mr. and Mrs. Charles Marsh of Peck street, having pneumonia following a grip cold. The eldest son, Ralph H. Marsh, ill with grip since Sunday last is able to be up and about the house, though not yet in condition to go out. It did not become known how ill Charles E. Marsh was a week ago Friday, he, his wife and infant son were removed to his parents' home. The mother has been in almost constant attendance at the bedside of her son, Charles, leaving that of her son, Ralph. Mrs. Marsh has been assisted in the home by her daughter-in-law and her daughter, Thelma.

Dramatized Service.

Sunday evening at Norwich Town Methodist Episcopal churches the Priscilla club is to put on at 7.15 a dramatized service entitled "The Hanging of a Sign." This service is open to the public. The drama is in charge of Helen Haviland Potter.

Breach of Peace, Not Auto Theft

Wilson Fanning, of No. 22 Stillman avenue, who was arrested in North Stonington, last Saturday night, by State Police Officer King, was charged with breach of the peace, and not with theft of an automobile as previously stated.

EAGLEVILLE

Sheriff and Mrs. F. O. Vinton have returned from very pleasant trip to the West Indies and Panama. Mrs. Vinton reports the weather uncomfortably warm.

Howard Reynolds of Bryant-Stratton college, Providence, spent the week-end with his parents, Mr. and Mrs. George Reynolds.

Mr. and Mrs. Carl Goodman and children of East Hampton were at Edward Warren's Sunday.

Mrs. James W. Green spent a day recently with Storrs relatives.

Mrs. William B. Converse entertained a friend from Somers recently.

Mrs. Sarah Marsh is visiting Mrs. Goodwin Jacobson of South Coventry.

Mrs. Esther C. Copeland.

The older residents learn with regret of the death of Mrs. Esther C. Copeland 82 at St Joseph's hospital, Willimantic, Wednesday afternoon. Mrs. Copeland had been a resident of Storrs for many years but recently moved to Willimantic to make her home with her daughter, Mrs. E. B. Freeman. Besides her daughter she leaves two granddaughters and two great grandsons, also three brothers. Mrs. Copeland was nearly 83.

1790 1929

Norwich, Saturday, Feb. 2, 1929

VARIOUS MATTERS

Light vehicle lamps at 5:34 this evening.

The sun rises exactly at 7 o'clock today, the 2nd.

The last bell rings today. Candlemas day, for holiday decorations of every description.

Florida strawberries were being sold in Norwich stores Friday at 55c the large basket.

We Moderns' whist and pinochle at The Buckingham tonight.—adv.

Apparel dealers here are having a good call for the natty one-piece knitted frock with stripes.

Illness has kept a number of the town teachers away from their classes during the past few weeks.

The O-1 left the Sub-marine base early in the week for Portsmouth navy yard. The O-3 is back at the base.

The pearl button mill at Willington Hollow has been shut down, on account of so much illness among the employes.

With the end of the pickerel fishing season, it is recorded that some very good catches have been made this year.

Smith Brothers began cutting ice Wednesday morning on Moosup Pond. The ice is about 8 1-2 to 9 inches thick.

At New London, Mrs. Charles B. Coates of Providence is the guest of Mr. and Mrs. Ward T. Alling of Jerome court.

The snow squalls kept up Friday until the middle of the morning, but it was the quality of snow that did not linger long.

Chelsea Christmas club of 1929 now open. Classes to suit all.—adv.

ADD ANOS

A flock of quail and several blue jays are daily in the Lord's Hill orchard where they feed on corn scattered broadcast for the sheep.

Miss Elizabeth Winship, daughter of Dr. and Mrs. E. Oliver Winship of Ocean avenue, New London, is ill with pneumonia at her home.

"Half his wood and half his hay," farmers will quote, as they watch out to note if the Ground Hog sees his shadow today, Feb. 2nd.

Several from Scotland Sunday school are attending the course of religious instruction held in Willimantic each Monday evening for ten weeks.

Dance, Wauregan Hotel, Fri. Feb. 8 benefit Diocesan Bureau. Thumm's orchestra; $1.—adv.

The Daughters of the American Revolution were entertained at Central Village at their last meeting at the home of Mrs. Fred Brewster.

Snow and ice are steadily leaving the walks about town, so that shut ins who ventured out to do their delayed shopping Friday found traveling safe.

Work on boiler repairs to the government vessel General Nathanael Greene has been completed at the Thames Towboat company shipyard.

There was a good attendance Friday evening when Rev. John J. Reilly continued his lectures on the Old Testament, at the Diocesan Bureau rooms.

A man from Woodstock is baling hay for E. F. Buell, at Plainfield. The press is of the new type, driven by tractor and is quite a sight when in operation.

Dr. James H. Floyd, registered veterinarian, 142 Harland Road, Norwich Town. Phone 506.—Adv.

It is mentioned that Margaret Emily Payne, who died at East Orange, N. J., Jan. 2nd has left a bequest of $50 to Rev. M. Joseph Twomey, who once lived in Norwich.

An error was made in announcing the meeting of members of the Eastern Star, with entertainment and refreshments, for Feb. 13th. The correct date is Wednesday, the 6th.

Delivery clerks, milkmen postmen and others who have to slide through yards and possibly climb icy steps are ready to volunteer to go to Florida in a body—if they got the chance.

Devonshire castle, Knights of King Arthur, will celebrate the 6th anniversary of the founding of the international order of the K. O. K. A. Feb. 17 at Groton Congregational church.

The last report of Miss Eva Maynard, of Moosup District Nurse association, shows: Patients under care during the month 46, general 40, maternity 6; nursing visits during the month 146.

Joseph M. Perry, Manuel S Davis and Joseph F Maria are the committee of the Holy Ghost society of Stonington, in charge of the former K of C. home which the society has just purchased.

Police of Connecticut cities have been notified that frauds are about obtaining subscriptions, etc., for The Catholic Transcript, the tip having been given by Horace D. Taft, of the Taft school, Watertown.

At Canterbury Mr. and Mrs. James Davis have had as their guests Mr. and Mrs. Wanton who have recently come from England. Mr. and Mrs. Wanton have now left for Oneco where they will make their home.

Louis Round, captain of the motorship Elizabeth Ann, running between Stonington and Block Island, is confined to his home in New London by illness. Raymond Abel, first mate, is in command for the present.

A former Norwich man, John F. McCormick, business manager of "The Commonweal," New York, is announced as one of the three judges in a short story contest to be conducted by the Catholic Press association during 1929.

Civil Service Examinations.

The United States civil service commission has announced open competitive examinations as follows:

Junior geologist at $2,000 a year, and assistant geologist at $2,600 a year, Geological Survey, department of the interior. The optional subjects are Economic geology, ground-water hydrology, paleontology, petrology and stratigraphy.

Associate aeronautical engineer at $3,200 a year, assistant aeronautical engineer at $2,600 a year, bureau of aeronautics, Navy department, and other branches of the service, for duty in Washington, D. C., or in the field.

Design draftsman (topographic and subsurface), field service of the navy department, at $8.05 to $10.15 a day.

Agent, antinarcotic act, and inspector, antinarcotic act, bureau of prohibition, treasury department, at entrance salaries from $2,300 to $2,800 a year.

Graduate nurse, graduate nurse (visiting duty), graduate nurse (junior grade), departmental service. Veterans' Bureau, India and Public Health service.

Occupational therapy aide, occupational therapy unit aide, hospitals of Veterans' Bureau throughout the United States.

Full information may be obtained from James L. Tourtellotte, secretary of the United States civil service board of examiners at the post office in this city.

When some men entertain an idea it is extremely cheap hospitality.

PERSONALS

Mrs. Emma King of Norwich spent Wednesday in Moosup.

John Hazer of Salem is sick in bed with a severe case of grip.

Miss Marion Delude of Voluntown has been a visitor in Norwich.

George A. Cosgrove, the oldest resident in Willington will be 92 years old Feb. 6.

W. C. Brinkman, who has been in Toronto for the past eight weeks has returned to his home on Newcomb street.

Charles E. Jennings, son of Mr. and Mrs. George G. Jennings, is at the Backus hospital recovering from an operation for appendicitis.

Captain and Mrs. Lawrence Clay, who were married in Mystic Thursday morning are to occupy an apartment in the Young home on Oak street, Stonington.

Mr. and Mrs. Lawrence Bogue and daughter, Laura, of Norwich, were visitors at Fernside, the home of Mr. and Mrs. Albert F. Greene, at Lord's Point, early in the week.

OBITUARY.

Sherwood Raymond.

Sherwood Raymond, a lineal descendant of the pioneer Raymond family of New England, died Thursday afternoon at his home at East Great Plain where he had resided for the past 45 years. Mr. Raymond was born on Raymond Hill, in the town of Montville, on Aug. 19, 1853, the son of Richard and Julia Ann Gardner Raymond. He was of the ninth generation of Richard Raymond who came to America in 1632, being one of the founder families of Norwich.

After spending the first 32 years of his life in Montville Mr. Raymond come to Norwich and took up farming on the farm where he has since resided. On Jan. 23, 1884 Mr. Raymond was married to Miss Betsy Gardner, daughter of Stephen and Harriet Gardner. Two sons were born of this union, Richard G. and Maurice S. Raymond, both of whom survive their father. There is also one grandchild, Sherwood Raymond.

Fraternally Mr Raymond was a member of Uncas lodge, No. 11, I. O. O. F. He was also a member of the Universalist church. He was a devoted husband and father, a kind and helpful neighbor, a man that made many friends and one who will be missed by a large circle of acquaintances.

Mrs. Walter Stone.

Mrs. Blanche (Way) Stone, wife of Walter Stone, and daughter of Mr. and Mrs. John Way of No. 27 Meyers avenue, this city, died Jan. 28th at her home in Revere, Mass., following a brief illness. The burial took place at Revere.

Mrs. Stone is survived by her husband, seven children, her parents, Mr. and Mrs. John Way and four brothers, James, Francis George and Herbert, all of Norwich, three sisters, Mrs. Helen Shaver of Waterford, Mrs. Calista Rita and Mrs. Madeline Shaver of Norwich.

There were many beautiful floral forms. The funeral was attended by many relatives and friends. Mourners from out of town were Mr. and Mrs. John Way of Norwich; Ma and Mrs. Jay Shaver of Waterford; Mr. and Mrs. Francis Way, George Way, Mr. and Mrs. George Shaver, all of Norwich; Olin Shaver of Waterford; Mrs. Wash of Greenfield, Mass.; Mr. and Mrs. Charles Porter, Walter Porter of Bellows Falls, Vt., and Mr. and Mrs. James Way of Norwich.

The bearers were Raymond Lively, George Way, Jay Shaver and William Kennedy.

Mrs. Stone was born at Bellows Falls, Vt., Aug. 5, 1899. She was united in marriage June 1, 1920 to Walter Stone of Revere, Mass., where they made their home. She was a kind neighbor, loving wife and mother and is sadly missed by all who knew her. The sympathy of her many relatives and friends has been extended to the bereaved family.

Andrew J. Clifford.

Following a short illness Andrew J. Clifford of No. 480 Asylum street died at 12.30 o'clock Friday afternoon in this city. He was born in Ireland, the son of the late Timothy and Mary Sullivan Clifford and for a number of years lived in the Falls section of the city. He was not married Mr. Clifford was an employe of the United States Finishing company and was a member of Division 1, Ancient Order of Hibernians. Surviving him are two brothers, Timothy of this city and John Clifford of South Windham. There are also several nieces and nephews. Mr. Clifford was well known and respected by his many friends and acquaintances, who were deeply grieved to learn of his death.

FUNERAL

Mrs. Ada M. Fanning

The funeral of Mrs. Ada Moxley Fanning of Hartford, formerly of this city, was held Friday afternoon at the undertaking rooms in Hartford, with the service being conducted by Rev. Frank B. Haggard, pastor of the Asylum Baptist church, Hartford. Miss Frances Nearing sang "Face to Face" and "There is No Night There." The bearers were Donald S. Francis, Earl S. Francis, Norman Knowles, Edward Bloom, Samuel Willard and Fred E. Callender. Burial was in Cedar Hill cemetery.

INCIDENTS IN SOCIETY

Miss Isabel H. Mitchell, of Broad street, is leaving Monday for Pinehurst, N. C., where she will join her brother-in-law and sister, Mr. and Mrs. E. Allen Olds, Jr., of Englewood, N. J., who are guests at the Hotel Carolina.

Miss Jessie Borden, who has been the guest of Mrs. Christopher M. Gallup, of North Stonington road, has returned to Hartford.

At a supper-bridge at the home of Mr. and Mrs. Bert E. Bent, of Linden parkway, Wednesday, the prizes at cards were won by Mr. and Mrs. William S. Elliott and Mr. and Mrs. Charles V. James.

Mr. and Mrs. Herbert M. Hitchon and family and Mr. and Mrs. Walter G. Hitchon, Jr., will motor to Port Chester, N. Y., today (Saturday) for the wedding, at 8:30 this evening, of Miss Ethel Gill and Howard F. Hitchon. Mr. Hitchon and his bride are to reside on East Town street.

Miss Nellie A. Loring, of Lincoln avenue, and Miss Ada Watrous, of Groton, both of Norwich Art school, are in New York for several days.

Donald C. Gildersleeve is at Apopka, Orange county, Florida, for the winter.

Mrs. G. Percival Bard, formerly of Norwich, has returned to her home at Stafford Springs, following a visit with Philadelphia friends.

Mr. and Mrs. J. P. Taylor Armstrong and the latter's daughter, Miss Mary Louise Congdon, of New London leave early in the week for a stay of three weeks at Belleair, Florida.

Paul M. Higgins and Courtland Whitney will be ushers at the Gill-Hitchon wedding at Port Chester, N. Y., this (Saturday) evening.

Mr. and Mrs. C. E. Carpenter, of Newton street, are at Knotts island, North Carolina, for a visit with their daughter.

The bureau of engraving and printing turns out $5,000,000 postage stamps a day.

OVER $2,000 IN CASH RAISED HERE FOR PALESTINE FUND

Over $2,000 in cash has been raised this week by the Hebrew residents of Norwich as their contribution to the United Palestine Appeal for funds to aid in rebuilding Palestine, according to an announcement made Friday evening by M. I. Silverman, secretary of the local campaign committee. Mr Silverman said that since the opening of the campaign, last Sunday night, a total of $4,500 has been secured in cash and pledges. The quota for Norwich is $7,500.

Rabbi Joseph N. Rosenberg is chairman of the local committee, Michael Levine and Abraham Cramer are the vice-presidents, M. I. Silverman, the secretary and the treasurer is Rabbi Max Stamm. The campaign will continue until the $7,500 quota has been raised. Samuel Taylor is one of the most active workers in the campaign.

Local Hebrew residents are interested in the announcement that in New York city, $400,000 was raised Thursday night, which marked the opening of the campaign in that city. Speeches and contributions from leading non-Zionists, at the New York campaign dinner, indicate that long-standing differences in the Zionist movement have been swept away.

Felix M Warburg, one of the leaders of the non-Zionist group and a speaker at the New York banquet, referring to the methods of re-constructing Palestine said:

"One thing is sure: mere charity or philanthropy will not bring this about. It means patient investment carefully made. Let us hope that in the campaign you will by signing this site, and other people who are willing to invest for the future and their children in enterprises which will surely give them satisfaction, probably a good one received, who is more valuable than in two preceding ones, pride in having been connected with the undertaking from the start and having helped in its success."

NATIONAL COMMANDER MCNUTT COMING HERE SUNDAY

Paul V. McNutt, national commander of the American legion, will arrive in this city Sunday afternoon at 2:30 o'clock when he is scheduled to address an open meeting at the town hall under the auspices of Robert O. Fletcher post, No. 4, American legion. Commander Imbert Fellows, of Fletcher post, will preside at the meeting

PAUL V. MCNUTT

and will introduce Mayor Lee Roy Robbins who will welcome the guests and visitors State Commander Paige Scton will also be present and will briefly address the gathering. He will be introduced by Commander Fellows and will, in turn, present National Commander McNutt.

Members of the American legion posts and auxiliaries in the fourth and fifth districts will attend the meeting and invitations have been extended to the army and naval officers at the state pier, New London, Coast Guard academy, New London, submarine base, navy yard, Fort H. G. Wright, headquarters of the 192nd artillery, C. N. G., New London officers of the two local national guard companies, and the public in general. All ex-service men have been extended an invitation to attend.

STORRS PROFESSOR SPEAKER AT STATE FAIR MEETING

"Roughing It Smoothly" will be the subject of an address by Rev. E. Scott Farley at the annual meeting of the Association of Connecticut Fairs when they convene at Hartford, February 5th. Rev. Mr. Farley, who will be the principal speaker following the banquet at 6.30 o'clock, has an interesting way of telling how to take the kolts of business with a smile. Mrs. Mira Brink of Brooklyn will furnish entertainment at the banquet.

Following the annual business meeting and election of officers at 2 o'clock, Prof Garrigus of Storrs, director of the Connecticut state fair, will tell how the state fair can be made of special use to the smaller fairs in Connecticut. Dr. Stanley H. Osborn of the state department of health will talk on "State Supervision of Sanitary Conditions at Fairs."

WOMAN'S CLUB GUEST NIGHT FEBRUARY 20TH

The executive board of the Woman's City club, announced Friday evening that the club's guest night, an annual event, will be held at the Wauregan hotel, Wednesday evening, February 20th, instead of Tuesday evening, February 19th, as originally planned. Major General Paul V. Malone is scheduled to address a patriotic dinner on the evening of February 19th, at the hotel, under the auspices of the Norwich chamber of commerce, and when the conflict in dates developed, the Woman's City club, out of courtesy to the general, and the chamber of commerce, voted to postpone their guest night for a day. Mrs. Foster has completed arrangements for the postponed event and post card notices giving further particulars will be sent to each membe. of the club.

EPWORTH LEAGUE CABINET MEETING AND SOCIAL

A cabinet meeting of the newly formed Epworth league of Trinity Methodist Episcopal church was held Friday evening from 7:30 to 8 o'clock at the church, 29 members attending. Plans were completed for a Japanese party to be conducted by the league soon and there was a discussion of other matters. The meeting was in charge of the president, Miss Mary Crowe.

A delightful Valentine party followed. It was arranged by Miss Charlotte Geer. A programme of interesting Valentine games was indulged in by the members from 8 to 10 o'clock.

HEARING IN MURDER CASE AT WESTERLY LATE FRIDAY

(Special to The Bulletin)

WESTERLY, R. I., Feb. 1—In the district court, the Louis Gingerilla murder hearing was adjourned at 5:45 Friday evening, with the last witness on the stand, Capt. Charles J. Vanarmburgh, completing his testimony for the state and his cross-examination by Attorney Pettine. The hearing will be resumed Saturday morning at 10:30.

BOZRAH NOTES.

George Strouse is spending a few days in New York city. On Friday evening he attended the Lafayette college alumni banquet at the Hotel Commodore.

Miss Nellie Fuller of Connecticut college was a recent visitor at the Congregational parsonage.

The Bible Study class is meeting every Thursday evening at the church. This weekly fellowship is much enjoyed.

STORRS HENS SET UP WINTER'S HIGH RECORD

Tough New England weather, which apparently stopped the hens laying last year according to the report did not seem to have any effect upon this year's birds, for the weekly production was the highest since the contest started. The birds laid 4,241 eggs or a yield of 60.6 per cent. This is a little over 6 per cent more than last year's production and 127 eggs more than last week's. The total to date is 50,680 eggs or an average of almost 51 eggs per bird.

George Lewry's White Leghorns from West Willington, Conn., holded the honor roll for the week with a score of 68 eggs. Another pen of the same breed entered by Granite Springs Farm of Granite Springs, N. Y., was second with 65 eggs. Hens in Leghorns from Cervalis, Oregon, were third with a lay of 63 eggs. Each place was tied by a pen of Rhode Island Reds owned by Charlesgate Farm, Southern Mass., with a production of 62 eggs. It is apparent from the records that during the next two or three weeks there will be a scramble for the honor roll and for the contest pens.

The leading pens in the Barred Rocks, White Rock, White Wyandotte, and White Leghorn divisions remain as they were. In the Rhode Island Reds, however, Charlescote's pen moves up another notch this week, and is now in second place, thus relegating Homer R. Rowell's birds to third place. Once again Zephirm LaBelle's pen from Ballouville, Conn., appears amongst the leaders, chasing Chapin's pen off the map temporarily. Ever since the contest started there has been close competition in the Rhode Island Class.

The leading pens in each of the principal varieties:

Barred Rocks

R. C. Cobb and Packard Farm, Littleton, Mass.	708
R. Walter Bishop, Guilford, Conn.	663
Hawes Bros., Union, Maine	660

White Rocks

E. A. Hirt, South Weymouth, Mass.	593
Granite Springs Farm, Granite Springs, N. Y.	427

White Wyandottes

Oberwood Farm, West Bridgewater, Mass.	696
The Locusts, W Cornwall, Conn.	614
Fisher Poultry Farm, Ayton, Ont.	620

Rhode Island Red

John Z. LaBelle Ballouville, Conn.	679
Charlescote Farm, Sherborn, Mass.	667
Homer R. Rowell, Groveland, Mass.	657
Zephirm LaBelle, Ballouville, Conn.	631

White Leghorns

George Lowry, W. Willington, Conn.	844
Granite Springs Farm Granite Springs, N. Y.	794
Hanson's Leghorn Farm, Corvallis, Ore.	729
Folvonen Leghorn Fm., Girard, Pa.	723
Wm L. Gilbert Home, Winsted, Ct.	695

Number and per cent production by varieties: 70 White Rocks 41.6; 80 W. Wyandottes 53.2, 140 Barred Rocks 54.4; 240 Rhode Island Reds 61.8; 450 White Leghorns 67.0; 20 other varieties 34.3; 1000 Average all varieties 60.6; total for the week 4,241 eggs; total eggs to date 50,680; best for week—Pen 65—68 eggs; best to date—Pen 65—844 eggs; average pen total 507 eggs.

STATES HIGHWAY SYSTEM TOTALS OVER 2,000 MILES

State Highway Commissioner John A. Macdonald, in his annual report just submitted to Gov John H. Trumbull sets the valuation of the state's highway system at $46,185,405.09. This estimate includes in addition to the value of the state roads the numerous bridges and Connecticut river ferries which are essential parts of the highway system. Exclusive of the bridges and ferries the highway network including additions for new surface is valued by the commissioner at $40,[illegible]5,300.

In his report the commissioner states that the state's highway system at the close of the last fiscal year totaled 2042.45 miles, 71.05 miles having been added to the previously adjusted total of 1961.40 during the fiscal year of 1927-1928. This total, which includes graded roads of all types, has values at a general average of $10,000 per mile, bringing the estimated valuation of $20,124,000. To this figure he adds a total of $20,191,900 for those roads which have been resurfaced and the value of which has therefore been increased to such an extent that they may be considered as new construction. This brings the entire total of graded roads of all types in the state to the figure of $40,315,900.

The commissioner estimates the valuation of the bridges which span the rivers and streams along the highway right of way at $5,857,505.09. This includes the grouping of the miscellaneous small bridges which span small brooks and streams and the eight large bridges over the more important rivers. The ferries which operate across the Connecticut river are valued at $12,000, bringing the entire estimated worth of the highway system to $46,185,405.09.

The report carries a table showing the disbursements of the highway department since the date of its inauguration back in 1895. The total disbursements since that time to the close of the last fiscal year of the state was $112,313,820.23. This figure includes disbursements from definite legislative appropriations, receipts from automobile fees and fines, receipts from the gasoline tax, and refunds from counties, towns and various other sources.

During the past 34 years the total amount expended upon state aid and trunkline construction was $20,641,478 while the total expended for reconstruction since reconstruction became necessary in 1919 was $22,224,679. Repairs to these roads have cost $40,356,113. The balance of the disbursements made by the highway department since it came into existence have been for federal aid and bridge construction, engineering and clerical expenses, salaries and other like items.

ARTISTIC READY CUT HOT DOG STANDS

"Artistic ready-cut" hot-dog stands may soon replace the present ramshackle abominations and help keep the highways from becoming "one filling station after another fenced in by billboards," Dr J. Horace McFarland, of Harrisburg, Pa., former president of the American Civic association predicted in a speech at the banquet of the New England Forestry congress at Hartford last night.

Filling stations for both men and automobiles are necessities said Dr. McFarland, but they need not be ugly. Unobjectionable refreshment stands will come into existence along the roads because it is more profitable to have them beautiful. Large and [illegible] roadhouses are now working on plans for "ready-cut" artistic stands, he said.

Dr McFarland also said that billboard companies are beginning to show respect for an informed public sentiment which [illegible]

[illegible] the highway from advertising what now [illegible] in many directions of which [illegible] to [illegible]

Road [illegible] by Dr McFarland [illegible] as well as providing an incentive for the people to go to the forests. As a rule he added it has been found more beneficial to plant only the trees native to the section through which the highway passes.

BRIDGE TOURNAMENT AT WEQUONNOC TO START

[illegible]

[illegible] of 61 [illegible] third [illegible] Wequonnoc [illegible]

DRIVERS IN COURT

[illegible] Bulletin)

WILLIMANTIC, Feb. 1—Cars operated by Lawrence W. Sullivan and John J. H[illegible], both of this city, were [illegible] on Main street near the corner of Windham street at 9.30 o'clock tonight. Both drivers were notified to appear in police court Saturday morning.

Leaves Daughter in Woodstock

Mrs. Clarissa T. Thayer, widow of George Thayer, who died suddenly Thursday at the home of her daughter in Ashfield, Mass., is survived by a sister Mrs. L. T. Hopkins, of Woodstock, this state.

RADIO

Saturday, Feb. 2

454 M.—WEAF—660 Kc.

6:45 a. m.—Health exercises.
8:00 a. m.—Musical Menagerie.
8:15 a. m.—Morning devotions.
8:30 a. m.—Cheerio.
8:50 a. m.—Parmagus Trio.
9:00 a. m.—Studio program.
9:30 a. m.—U. S. Army Band.
10:30 a. m.—La Salle String Quartet.
11:00 a. m.—Parmagus Trio.
11:15 a. m.—Household Institute.
11:30 a. m.—To be announced.
12:00 m.—Parmagus Trio; Richard Maxwell, tenor.
12:30—Waldorf-Astoria Orchestra.
1:45—Foreign Policy luncheon.
2:30—The Marionettes.
4:30—Clover Club Trio.
4:45—Marshal Monroe, tenor.
5:00—Hotel St. Regis Orchestra.
5:30—Jolly Bill and Jane.
5:55—Summary of programs.
6:00—Waldorf-Astoria music.
6:30—White House music.
7:00—Spitalny's Orchestra.
7:30—Romance Isle—Sketch.
8:00—National Orchestra, directed by Walter Damrosch.
9:00—Joe White, organ recital.
9:30—Marimba Orchestra; Mildred Hunt.
10:00—Lucky Strike Orchestra.
10:30—Time; the Dance Sisters, duets.
11:15—Park Central Orchestra.

422.3 M.—WOR—710 Kc.

6:45 a. m.—Lion Milkmen.
8:00 a. m.—Chimes; news; weather.
9:00 a. m.—Jean Dale—talk.
9:40 a. m.—Musical interlude.
9:50 a. m.—Story Lady—Winifred Hope.
10:00 a. m.—Junior musicale.
10:16 a. m.—Ukulele Lessons—Roy Smack.
10:30 a. m.—Paramount Taxi Men.
10:40 a. m.—Stamp Collecting Mr. Rothschild.
11:00 a. m.—Philharmonic Symphonic Orchestra; children's concert; Irene Schelling.
2:15—Current Art Huger Elliott.
2:30—Fulton Boys Orchestra.
2:30—United String Ensemble.
2:59—Sessions chimes.
3:00—Ramberger tea time music.
3:30—Miller Orchestra.
4:00—Tin Pan Alley.
4:30—Arion Male Chorus.
4:50—Lombardy Orchestra.
5:15—WOR studio tea.
6:15—Newscasting.
6:20—Alfred H. Wyrheim violin.
6:30—Metropolitan Ensemble.
7:00—Time; Commodore Orchestra.
7:30—Fraternity Row; sports review; Sessions chimes.
8:15—National Security League; Admiral C. P. Plunkett.
8:30—To be announced.
9:00—Jose Amsterdam.
9:30—Ed Gardner Orchestra.
10:00—Emil Velazco, tenor.
10:30—Astor Orchestra.
11:00—News; weather.
11:05—Canton Orchestra.
11:30—Paramount Orchestra.

395 M.—WJZ—760 Kc.

7:30 a. m.—Rise and Shine.
8:00 a. m.—On the 8:15.
8:15 a. m.—Musical headlines.
8:45 a. m.—NBC studio program.
9:00 a. m.—Old Man Sunshine.
9:30 a. m.—Three Little Maids.
10:00 a. m.—The Blue Birds.
11:00 a. m.—Marimba Orchestra.
12:00 m.—Studio program.
12:30—Luncheon Five.
1:00—Manger Orchestra.
1:30—National Radio Forum.
3:30—[illegible] dance, [illegible] chestras.
4:30—Thousand Melodies.
5:30—Three Graces.
6:00—Sand's Orchestra.
6:30—Gold Spot Orchestra.
7:00—St. Regis Orchestra.
7:45—A Week of the World's Business—Dr Julius Klein.
8:00—Purol-Goldman Band.
8:30—Interwoven Entertainers; Jones and Hare; orchestra.
9:00—Policemen's Benevolent association; Speakers, Mayor James J. Walker, Commissioner Grover A. Whalen.
9:30—Works of great composers; Alma Fergusson, soprano; J. [illegible]

517 M.—WEAF—580 Kc.

7:00—Studio program.
7:15—Organ recital.
7:30—Same as WEAF.
8:30—Bancroft Orchestra.
9:30—Same as WEAF.
11:00—News bulletins.

501 M.—WTIC, Hartford—600 Kc.

8:00—Same as WEAF.
11:00—Bond Orchestra.
11:30—News; weather.

380 M.—WGY, Schenectady—790 Kc.

6:45-8:50 a. m.—Same as WEAF.
8:50—Y. Cross, tenor.
9:05—Weather report.
9:30—Same as WEAF.
11:00—Same as WEAF.
9:45 a. m.—Weather; news; market reports.
10:00 a. m.—Time; KDKA Home Forum.
10:45 a. m.—Studio program.
10:55 a. m.—Opening quotations.
11:00 a. m.—Chimes.
11:57 a. m.—Time; weather; market reports.
2:30—Same as WJZ.
5:30—New York Stock Exchange quotations.
5:45—News.
5:55—KDKA theatrical calendar.
6:00—Time; Pittsburgh Orchestra.
6:30—Same as WJZ.
7:00—Carnegie Institute of Technology; University of Pittsburgh [illegible]
7:15—Boston Radio Club.
7:30—Symposium Literature—Elbert R. Moses.
8:00—Same as WJZ.
10:00—Gilles Orchestra.
10:30—Weather; orchestra.

508 M.—WRC, Washington—590 Kc.

Selections from Boston

10:30 a. m.—Home Forum—Marjorie Milliken.
10:45 a. m.—Musicale.
10:58 a. m.—Financial news.
11:00 a. m.—Beauty—June Lee.
11:10 a. m.—Musicale.
11:30 a. m.—Tooth Shoppes—Dorothy Randall.
11:40 a. m.—Musicale.
11:55 a. m.—Spotlight Review—Constance D'Arcy.
12:00 m.—Calmest weather.
12:00—Luncheon music.
12:30—M. A. C. Forum.
12:45—Financial news.
3:30—Same as WJZ.
6:00—Weather; A. Clifton, organ.
6:30—Same as WJZ.
7:30—Rhythms—McConelly's Orchestra.
8:30—The Music Lovers.
9:30—Same as WJZ.
10:01—Sport-o-Grams.
10:06—Orchestra.
11:05—Weather.

SUNDAY, FEB. 3

454.3—WEAF, New York—660

11:00—Reproducers.
2:00—Biblical Drama; Soprano.
3:00—Dr. Wise.
4:00—Dr. Carman.
5:30—Twilight Voices.
6:00—Band Parade.
6:30—Musical Program.
7:00—Werrenrath Concert.
7:30—Theater Family.
9:00—D. Lawrence.
9:15—A. K. Hoff.
10:15—National Light Opera.

394.5—WJZ, New York—760

9:00 a. m.—Children's Hour.
1:00—National Artists Hour.
2:00—Roxy Concert.
3:00—Young People's Conference.
4:00—Musicale; Travelogue.
5:30—Dr. Fosdick.
6:30—Angio Persians.
7:00—Nomads; Piano.
8:00—Melodies; Magazine Hour.
9:15—Jubilee Singers.
9:45—El Tango.
10:15—Singers, Godfrey Ludlow.

422.3—WOR, Newark—710

2:00—Lawyer's Air Magazine.
2:30—Symphony.
3:15—Philharmonic Symphony.
4:00—Sunday Frolic.
6:00—Dr. Crosby.
7:30—Concert.
8:30—Concert.
9:30—Concert.

512—WTIC, Hartford—590

5:30—Sacred Music; Parade.
6:30—WEAF Program; Concert.
7:30—Theater Family.
9:00—D. Lawrence; A. K. Hoff.
9:15—National Light Opera.

322.4—WGY, Schenectady—930

[illegible]
7:00—Sunday Concert.
9:15—News; Concert Orchestra.
10:00—Sunday Evening Musicale.
11:00—Vocal Ensemble.

AS A SUBSTITUTE FOR BEET PULP

We suggest a Succulent Ration made principally of Alfalfa Meal — Molasses — Bran — Oil Meal — Ground Barleys

ALMO

is suggested as a supplement [illegible]

ALMO

[illegible] $2.25 a Hundred [illegible]

ENS AND SEPARATORS
GOOD LIGHTNING RODS
W. P. HOLMES
Pachaug

LINDER STARS AS DEEP RIVER TAKES OVER TIME GAME FROM ACADEMY

Rallying in the second half, Deep River high scored a brilliant 19 to 17 overtime victory over the Academy basketball team Friday night at the Y gym. Trailing 7 to 1 at the first quarter and 10 to 7 at the half, the visitors incorked a smart offensive after the intermission. Walter Linder, who previously had been known here as a very good baseball pitcher, was the shining light of the game. He scored 16 of the 19 points for the victors including the winning basket in the overtime session, getting all of their six field goals and their 12 points in the second half. Aside from four shots by Mozzochi, at forward, another Mozzochi at center and Swan at left guard, Linder was the whole works.

A couple of his field baskets were of the sensational variety. At least two were from impassable mid-floor, especially the one in the closing moments of the regular game that gave the Rivers a lead and the other one in the overtime that won the game were beauties.

The game was probably the most interesting that the Academy has played this year. Starting off in rather drab fashion, action soon increased and in the last half and overtime period play was at a feverish pace. A fair crowd was also in a frenzy during the latter part of the contest.

Deep River had a handful of rooters that made a lot of noise, continually cheering their hero, Linder. Walter got some measure of revenge for the baseball defeat, the state championship Wildcat team, hung on him in the midst of all his glory last spring. That was Deep River's only defeat and it sure was some pill to swallow.

Pat Sievers was the Academy's leading scorer, with 11 points and he also played a great game. Capt. LaCroix was forced out of the game in the third period on personal fouls and that probably robbed the Academy of victory.

The Academy played its best game of the season. They made a grand fight for the victory and deserve plenty of credit. This team looks like it will show a lot of improvement in the next few years and maybe we will have something to say in the basketball goings of Eastern Connecticut.

In the preliminary the Kappa club won a church league game from the Clothiers, 62 to 23.

The summary:

Deep River

	G.	F.	Pts.
Linder, rf	6	4	16
A. Mozzochi, lf	0	0	0
Henry, c	0	0	0
S. Mozzochi, c	0	1	1
Swan, lg	0	0	0
Bates, rg	0	0	0
Tordoff, lg	0	0	0
	6	5	17

N. F. A.

	G.	F.	Pts.
Stevens, rf	4	3	11
Cote, lf	0	1	1
Dickerman, rf	0	0	0
Berghinzo, c	1	0	2
Lacroix, lg	0	0	0
Swatzburg, lg	0	0	0
Barber, rg	1	1	3
	6	5	17

Referee, Whaples. Score at half time, N. F. A. 10, Deep River 7. Time, 8 minute quarters and 3 minute overtime period.

Two Games Tonight at Y

Tonight at the Y gym it will be somewhat of a Norwich-Winsted evening. In the first game, starting at 8 o'clock the Y Seniors tackle the Winsted Y five, and immediately following that game, about 9 o'clock, the Academy clashes with the strong Gilbert high team, also from Winsted. Both games should produce a maximum of action and should attract a large crowd.

The Academy put up a great battle for the Deep River game last night, showing a world of fight. Now that the team seems to have improved a bit, they can be expected to give Gilbert plenty of trouble. Gilbert holds a victory over Wilby high of Waterbury among other teams this year and is having a successful season. It is perhaps the strongest high school team to invade an Eastern Connecticut court this season, so far.

Nobility Outsmarts the Upstarts

With the assistance of two paid rooters the Nobility evened up the series with the Upstarts at the Riverview alleys Thursday night by beating them by five pins. It is alleged that the compensation of the hired rooters was one egg sandwich and a pack of cigarettes each. The game, no doubt, was one of the closest fought games that has been played at the hospital in recent years. The cheering started when the first ball was thrown and did not let up until the last pin fell down. The frenzied rooters tore up the score sheets so that it is impossible to print the score. The only score known was that made by Joe Phillips, of the Upstarts. Joe equalled the high single record made by Sam Wilcox, by knocking off 122. He made four strikes and six spares in this string and it may be well to add here that he also had high score for the night with 422. The third and deciding game of this series for the championship of the club will be rolled next Thursday night.

KILLILEA'S DAUGHTER TO DIRECT MILWAUKEE CLUB

MILWAUKEE, Wis., Feb. 1—(AP)—For the third time since its inception, the Milwaukee baseball club will be under the direction of a woman. Under the terms of a will left by Henry J. Killilea, the club is bequeathed to his daughter, Florence.

TOURTELLOTTE NOSES OUT PUTNAM HIGH, 39 TO 33

(Special to The Bulletin)

PUTNAM, Feb. 1—For the second time this week the Putnam high school basketball team went down to defeat tonight on the Tourtellotte Memorial court in North Grosvenordale, when it was humbled by the crack Tourtellotte outfit 39 to 33. The defeat also marks the third setback the locals have sustained so far this season.

Putnam

	G.	F.	Pts.
Sabin, lg	0	1	1
Marion, rg	0	0	0
Shann, c	4	2	10
Cody, c, rf	0	0	0
Leo, lf	7	3	17
Reynolds, rf	0	2	2
	11	11	33

Tourtellotte

	G.	F.	Pts.
Bousquet, rf	1	3	5
Canty, lf	10	5	25
Sherry, c	0	1	1
B. Johnson, c	0	0	0
A. Johnson, rg	2	3	7
St. Marie, lg	0	1	1
	13	14	39

VELVETMEN WIN INDUSTRIAL LEAGUE BOWLING TROPHY

The J. B. Martin team winners of the American division of the Industrial Bowling league won the title for the league last night when they won two straight games from the Yantic Woolen team, winners of the national division. The winners tonight take possession of the cup emblematic of the league title. The scores:

Yantic Woolen Mill, N. L.

Schmielewsky	83	81—	164
Molter	100	82—	182
Smith	81	101—	182
Sillars	110	91—	201
Sidney	98	109—	207
Totals	472	464—	936

J. B. Martin Co., N. L.

Fouley	128	90—	218
Guinan	105	91—	196
Lemieux	107	93—	200
Shaw	90	115—	205
Keller	125	118—	243
Totals	555	507—	1062

WINDHAM PUTS CRIMP IN CHAPMAN'S TITLE HOPES

(Special to The Bulletin)

WILLIMANTIC, Feb. 1—Windham High gave Chapman Tech's aspirations for a championship in the Eastern Connecticut-Western Rhode Island Interscholastic league quite a set-back here tonight when they defeated the Whalers 39 to 24. Windham completely outclassed the Whalers during the entire game and had little difficulty in taking the decision.

As the result of Windham's victory over Chapman Tech, the Whalers' position at the top in the Eastern Conn. conference court race was seriously threatened as Windham closed the gap considerably. The present standing:

	W.	L.	Pct.
Chapman Tech	4	1	.800
Windham	3	1	.750
Putnam	2	2	.500
N. F. A.	0	2	.000
Stonington	0	3	.000

STRIBLING AND SHARKEY MEET AT RINGSIDE

MIAMI BEACH, Fla., Feb. 1—(AP)—Jack Sharkey arrived here tonight to pitch his camp around the corner from that of Young Stribling in preparation for their heavyweight elimination bout here the night of Feb. 27. Sharkey was accorded an enthusiastic welcome when he and Johnny Buckley, his manager, and their respective wives stepped from the train in Miami and the ovation was repeated at the Miami Beach Kennel club and later at the Miami fight between Rush Heise and Texas Ranger, which the Boston sailor refereed.

The first meeting of the pair of heavies who will enter the Flamingo park ring occurred tonight at the Heise-Ranger fight, where Sharkey, Stribling and Jack Dempsey were guests.

CHICAGO AND NEW YORK TEAMS IN RACQUET FINALS

CHICAGO, Feb. 1—(AP)—A team from Chicago, old in the winning of racquets titles and an equally experienced pair from New York won their way into the final round of the national racquets doubles tournaments today by defeating their opponents in an impressive manner.

ELKS BOWLING LEAGUE

Team No. 3

McIlnyre	97	99	109	305
Osten	110	101	115	326
Kilroy	82	102	123	322
Corkery	132	117	108	357
	416	395	449	1290

Team No. 5

Edwards	103	108	118	329
Counihan	60	103	88	251
Desmond	97	75	103	275
Bean	77	104	105	286
	336	388	417	1141

A Challenge

The Panthers challenge Troop 1, to a basketball game on Tuesday, Feb. 5, at the "Y" gym. Please answer through this paper whether this challenge is accepted or not. Billy Goode, captain.

JOHNNY KOP WINS THREE BOUTS, TWO BY KAYOES

(Special to The Bulletin)

PROVIDENCE, Feb. 1—Johnny Kop of Norwich, fighting his first bouts at the Arcadia arena here tonight took the house by storm when he captured the honors in the lightweight division, by winning three sensational bouts. In his first bout Kop flattended Young Banano of Providence in the first minute of fighting. Kop knocked Banano down three times when the referee stopped the bout with Banano groggy and only semi-conscious.

In the second bout he met Sammy Mango of Boston, former N. E. lightweight champ, and outpointed him with ease. Kop had a big lead in every round. Coming on for his third bout he stacked up against Tommy Rodgers, the hard hitting South Boston lad. Kop took Rodgers after about a minute and a half of fighting. Rodgers carried the fight to Kop which was to the Norwich boy's liking as he uncorked a wicked right to the jaw and Rodgers went down taking a count of eight. He came up and again Kop crashed another right to the same place and Rodgers faded from the picture.

MALONEY GIVES O'KELLY A TERRIFIC LACING

BOSTON, Feb. 1—(AP)—Jimmy Maloney, Boston heavyweight, gave Con O'Kelly, of Ireland, a terrific ten round beating here tonight in the Boston Garden's feature bout. Maloney carried every round but the last and had O'Kelly in great distress in the ninth. Maloney came in at 194 pounds and his opponent was five pounds lighter.

Maloney put up the best fistic exhibition of his career. O'Kelly fought gamely all the way. The Irishman tried to proceed cautiously during the early stages, forcing Maloney to assume the attack. Midway, after the Boston boy had punished him severely about the body in every clinch, O'Kelly was willing to trade blows.

Arthur Flynn, Lawrence, middleweight and Maloney's stablemate, cut Vincent Forgione, of Philadelphia, to ribbons with hard left hooks to win the decision in the ten round semi-final bout. Flynn gained a wide lead during the first five rounds but Forgione then got his second wind and kept matters even until the eighth, when Flynn almost pounded him to the canvas. Forgione took a terrific beating in the last two rounds and was barely able to stand when the bell ended the gory affair.

Big Boy Rawson, a monstrous Boston youth, knocked out Tiger Tom Dixon, of Dover, N. H., in the first round of an eight round bout. Rawson had 12 pounds advantage and as many inches on his opponent and he derived every benefit possible from these natural advantages. Johnny Wild, of Sweden, gave Eddie Callahan, of Arlington, a terrific beating in a furious six round slugfest and Joe Stockman, Boston heavyweight, treated Big Boy Burlap, of Westerly, R. I., in a similar fashion in their four round contest. Roy Silliker, of Somerville, knocked out Terry Mitchell, of Cambridge, in the third heat of the opening four rounder.

MISS FORDYCE TO MEET MRS. CLEMSON IN FINALS

PINEHURST, N. C., Feb. 1—(AP)—Miss Louise Fordyce, Youngstown, Ohio, will meet Mrs. Richard Clemson, Middletown, N. Y., tomorrow in the finals of the second annual Mid-South open golf tournament of Pine Needles Country club here.

Miss Fordyce, runner-up in the 1924 North and South championship, won her way to the finals today by defeating Miss Martha Parker, Spring Lake, N. J., medalist, in a match that went 20 holes.

Mrs. Clemson took her morning match by default from Miss Glenna Collett, national women's champion when the Providence, R. I., player withdrew on account of illness. Mrs. Clemson defeated Miss J. F. Jacques, New York, 4 and 2, this afternoon.

HORTON SMITH LEADS FIELD IN CENTRAL OPEN

HOT SPRINGS, Ark., Feb. 1—(AP)—Horton Smith, 21-year-old Joplin, Mo. youth, braved a bleak wind here today to show the way to a large south central open field with a 38-33—71 card, one below par.

The slender youngster, winner of the Catalina Island and Oklahoma City tournaments of the winter stretch, was but a stroke ahead of Wild Bill Mehlhorn, whose sensational pace has featured late meets, Al Espinosa, Chicago veteran, Al Watrous of Detroit and Johnny Golden, the consistent Paterson, N. J., player, each bringing home a 72.

Smith had birdies at 11, 17 and 18 and played around par all the way in, after being out in two over.

Nor were the cards of Mehlhorn, Espinosa, Watrous and Golden safe with Billy Burke, North and South champion, Ed Dudley of California, Joe Kirkwood of trickshot fame and Dick Grout, Oklahoma, posting a 73 each.

Anything under 78 was considered far from bad in view of the wind and cold. Such stars as Tommy Armour, Cyril Walker, Henry O and Al Cuicut, Harry Cooper, Tony Manero of New York and Henry Cotton of London, taking high counts.

Vermajoe Wins Feature

NEW ORLEANS, Feb. 1—(AP)—Vermajoe, of the Three D's stock, won the $25,000 added New Orleans handicap here, today. Solace was second and Wellet was third. The time was 1:46 2-5.

Marshall Nye was fourth. The race was at a mile and a sixteenth.

Vermajoe, ridden by Jockey Pascuma, paid $15.82 to win, $7.76 to place and $5.17 to show. Solace paid $5.78 and $5.72 and Welet, $5.96 for each $2 in the mutuels.

Kaplan and McGraw Signed

WATERBURY, Feb. 1—(AP)—Matchmaker Tony Paolillo, of New Haven announced tonight the signing of Louis Kid Kaplan, retired featherweight champion of the world and Phil McGraw, of Detroit, for a ten round bout at the state armory in this city on the 14th of this month. This bout was previously scheduled for January 31, but was postponed.

Lalonde Resigns

NIAGARA FALLS, Ont., Feb. 1—(AP)—"Newsy" Lalonde, coach of the Niagara Falls Cataracts of the Canadian professional hockey league, resigned today.

Ill health was given for his resignation but it was known that Lalonde had been disheartened by recent changes in the personnel of the team, especially the move that sent "Dutch" Gain to the Buffalo club. Trainer Roberts is to coach the Niagara aggregation for the rest of the season.

New Ski Record

NEWPORT, Vt., Feb. 1—(AP)—Gordon Ulmer, of the Brattleboro Outing club set a new record of the Newport Ski jump here today, when he made a leap of 127 feet at the Vermont state championship ski meet, held under the auspices of the Memphremagog Outing club. Ulmer made a total point score of 17.91 to lead his competitors.

American League Basketball

At Trenton: Trento 44, Rochester 26.

SCHMELING SCORES TECHNICAL K. O. OVER JOHNNY RISKO IN NINTH ROUND

MADISON SUARE GARDEN, New York, Feb. 1—(AP)—The ghost of the Jack Dempsey of Toledo days, bobbing and weaving, pouring deadly leather from both fists as of old, stalked through the ring of a crowded Garden tonight in the person of Max Schmeling, black-visaged German youth.

It was the same old panther crouch, the mad, fighting fury of the old champion, the whistle of flying gloves, smash of leather on flesh—and the thud of a falling body. In the end Johnny Risko, the rubber man of Cleveland, suffered the first real knock-out of a career that has taken in battles with the best men of his time.

Risko passed out of the heavyweight picture for the time being at least in the ninth round of one of the best battles the Garden ever witnessed at any weight. Four times, before Referee Arthur Donovan half carried the Cleveland baker boy to his corner, after one minute and five seconds of the ninth, Risko was on the floor for counts of nine.

In his very first round, Schmeling ripped a right to Johnny's head and for the first time in all of his Garden bouts, Risko hit the floor. He bounced to his feet without a count. A half to his feet without a count. A half smile on his face, and whaled back at the head and body of the scowling invader. Johnny whaled with success until the seventh session, when Max floored him again with a sizzling right.

By this time Johnny had forgotten how to smile. His face was smeared with the blood that drooled from his open mouth, his eyes were glassy, legs wobbly. He barely lasted the round and was down again in the ninth under the fury of Schmeling's attack before Donovan called a halt.

While the defeat will go down in Risko's record as a technical, Johnny was unconscious on his feet at the end. He reeled and wvaered under the storm of short smashes Schmeling poured into his head and body. His legs folded, then pulled straight again. His weak attempts to punch waved at no one in particular and he hadn't the faintest idea where to find Schmeling in that ring. Johnny's eyes were half open but he could see nothing but great lights, dazzling the brain.

Only once before in a career that has brought battles with Jack Sharkey, Tom Heeney, Paulino Uscudun, and all of the other contemporary greats was Risko ever defeated by a technical knockout. Chuck Wiggins cut Johnny's eye so badly once that the fight had to be stopped. He has never had the ten count sounded above him.

But tonight, the rubber man of the image of Dempsey at his best, ghting in a cruel, ruthless style that awed the crowd of close to 20,000 jammed in the big arena. From the time of the first knockdown, Risko's stay was measured only by his ability brain, and the weight of experience to take punishment, his cagey fighting held constantly over the youngster.

Schmeling, in appearance and fighting form, is the image of Dempsey in the ring. He stalked the rubber boy flat-footedly as the old champion, ripped right and left, to hte head as he wove in to close quarters, snarled when punches ripped into his own head and body, and when time came to end it all, was a fighting fury, mad with the lust of the ring.

CONN. G. A. TITLE PLAY AT NEW HAVEN COURSE

NEW HAVEN, Feb. 1—(AP)—The Connecticut Golf association announced today that the 30th annual championship will be played at the New Haven Country club, Whitneyville, starting June 26, with a qualifying round of 18 holes on the New Haven club course and 18 holes at the Race Brook Country club.

Eight divisions will qualify. The first four will continue at match play at the New Haven club and the fifth and eighth divisions at match play at Race Brook. The finals in all sixteens will be played at the New Haven Country club on June 29.

The New England amateur championship will be played at the Hartford Golf club on July 23 to 27. For those who do not qualify the tournament will continue at the Wampanoag Country club from July 24 to 27.

The following one-day tournaments have been allotted:

June 20, Shore Haven Golf club; July 6, Shuttle Meadow club; Aug. 2, Country club of Waterbury; Aug. 8, Country club of Farmington; Aug. 16, Woodway Country club; Aug. 20, Yale golf course; Aug. 29, Sequin Golf club.

Tunney Popular in Jugoslavia

ZAGREB, Jugoslavia, Feb. 1—(AP)—Gene Tunney, one-time heavyweight champion of the world, has not yet got beyond the confines of his fame in either time or distance. The newspaper Novosti today says his appearance at Raguza on the Dalmatian coast excited such intense popular interest that he was unable to find the privacy he sought and therefore fled to an unnamed destination.

Sonneberg Throws Smith

PHILADELPHIA, Feb. 1—(AP)—Gus Sonneberg successfully defended his title as world's wrestling champion at the arena tonight by flooring John Smith, Fort Worth, Texas, in 30 minutes. 8 seconds with a flying tackle. Smith lay on the mat several minutes before he was able to go to his dressing room.

Rangers Win.

At the Olympic skating rink on Friday evening the Rangers defeated the All Stars 9 to 5 in a fast roller-hockey game.

SIDDERS TAKES VERDICT OVER STEVE CULVER

WATERBURY, Feb. 1—(AP)—Georgie Sidders, New York, 146, won an eight round decision over Steve Culver, Bridgeport, 133 1-2, in a slow and uninteresting main go of the Waterbury A. C. card at Buckingham hall here tonight. A crowd of 1,500 witnessed the five bouts. Other results:

Mickey Travers, New Haven, 140, six round decision over Billy Doran, New York, 141 1-2.

Jules Shanbanty, Bridgeport, 135, six round decision over Johnny Mack, New Haven, 138.

Johnny Andrews, New Haven, 131, technical knockout over Eddit Dalton, Ansonia, 131 1-2, second round.

Bobby Morrison beat Ernie Palmer.

Swope Wins Title

PINEHURST, N. C., Feb. 1—(AP)—R. Hewitt Swope, of Philadelphia, won the championship in the 25th annual St. Valentine's golf tournament of the Pinehurst Country club today when he defeated John D. Chapman, of Greenwich, Conn., one up in a 20-hole final round match.

Maroons Challenge

The Baltic Maroons challenge any team in eastern Connecticut, from 14 to 17 years of age, especially the Willimantic Shooting Stars, the Norwich All Stars, and the Moosup Boy Scouts. Answer through this paper.

Emps Vs. Finishers Monday

The Y Emps will meet the Fearless Finishers Monday night at the Y gym. This is one of the major games of the season for the local boys. The Finishers are an older team than the Emps but a close game is expected. Coach Conklin has been drilling his team especially for this game. A victory for the Emps will be a big boost for them in their quest of the eastern Connecticut intermediate championship, the tournament of which will probably be held here in March.

High School Basketball

Naugatuck 24; Torrington 21.

Canadian American League Hockey

At Providence: Providence 2; New Haven 1.

Miller Beats Grogan

DETROIT, Feb. 1—(AP)—Ray Miller defeated Tommy Grogan in their battle here tonight, winning the decision after ten cautiously fought rounds.

Killingly Beats Stonington

(Special to The Bulletin)

STONINGTON, Feb. 1—Killingly High school of Danielson won a close game from Stonington High here tonight, 19 to 17.

College Basketball.

At Hamilton, N. Y.: Colgate 36, Michigan State 35.

The Car you need THIS WINTER!

A GOOD CLOSED CAR—one that looks as if you were the original purchaser—of late model—and thoroughly guaranteed. If you've thought about buying such a car, YOU SHOULD COME HERE AT ONCE. The Low Price will amaze you.

1927 Chevrolet Sedan
1927 Chevrolet Coach
1926 Chevrolet Sedan
1926 Chevrolet Coach
1925 Dodge Coupe
1927 Ford Coupe

THE DIX CHEVROLET CO.,
88-90 NORTH MAIN STREET NORWICH.

THE STYLE AUTHORITY IN ITS CLASS!

NEW SUPERIOR Whippet

GREATER BEAUTY, LARGER BODIES WIN PUBLIC APPROVAL AT NATION'S AUTO SHOWS

▲ ▲ ▲ RECORD SALES EVERYWHERE!

With longer bodies—higher radiator and hood—graceful lines—rich, harmonious colors—sweeping one-piece full crown fenders—the new Superior Whippet definitely establishes an ultra-modern style trend for Fours and light Sixes.

Mechanically, too, the new Superior Whippet furthers its distinguished predecessor's long lead over competition. A higher compression engine gives more than 20% added horsepower, effecting faster speed, quicker pick-up and greater hill-climbing ability. Low consumption of gasoline and oil, and dependable performance, make this new car well qualified to carry on Whippet's unsurpassed reputation for operating economy and minimum service costs.

Come in and see these new cars. A demonstration may be arranged at any time suitable to your convenience. An immediate order will aid in early delivery.

WHIPPET 4—COACH
$535
Coupe $535; Sedan $595; Roadster $485; Touring $475; Commercial Chassis $345.

WHIPPET 6—COACH
7-BEARING CRANKSHAFT
$695
Coupe $695; Coupe (with rumble seat) $725; Sedan $765; Sport De Luxe Roadster $850 (including rumble seat and extras). All Willys-Overland prices f. o. b. Toledo, Ohio, and specifications subject to change without notice.

WITH THE NEW "FINGER-TIP CONTROL"

A single button, in the center of the steering wheel, starts the motor, operates the lights and sounds the horn. You can keep your feet always on the brake when starting or re-starting on a hill.

WILLYS-OVERLAND, INC., Toledo, Ohio

FOURS SUPERIOR Whippet SIXES

FONTAINE BROS.
191 North Main St. Phone 2254-2

ALLEN AVERILL, Putnam

DANIELSON LOSES BY ONE POINT

(Special to The Bulletin)

DANIELSON, Feb. 1—In another of those fast and furious games of basketball and in a game which was a rip and tuck affair from start to finish the Danielson Towners lost out to the Pere Marquette team of Boston in the last minute of play by the score of 20 to 23 here tonight. At the first sound of the whistle the teams went off at a dizzy pace and never once was there a letup until the final whistle, first one team scoring and then the other, with the first half ending in a deadlock at 11-all.

Starting the second half with the same determination to win the Danielson team managed to get a lead of six points and were in the lead for the first ten minutes of the second half but then the Boston boys came back and tied the score. From then on the score see-sawed until the final whistle with Danielson needing but a single basket to win the game.

Every player on both teams played a fine game with Bop Williams starring with 10 points, while Jennings of Boston was high scorer for his club with 11 points. This game will go down as another great encounter and is the second this season to be lost by a single point Danielson to date has won seven out of ten games on the local floor and two of the three lost have been by a single basket which is quite a record considering the calibre of teams played.

In the preliminary game the C. L. A. A. of Danielson defeated the Putnam Trade school 41 to 20. The summaries:

Pere Marquette.

	G	F	Pts
Sullivan, rf	2	0	4
Jennings, lf	5	1	11
Combs, c	2	0	4
McDonough, rg	1	0	2
Baldwin, lg	1	1	3
Totals	11	2	24

Danielson

	G	F	Pts
Gallup, lf	2	0	4
Arlington, rf	1	0	2
Williams, c	5	0	10
Godreau, lg	2	2	6
Burke, rg	0	1	1
Totals	10	3	23

Referee Brundage. Score at half, Danielson 11, Marquette 11.

Norwich List of Taxable Property

Revaluation by Assessors Places Grand List Total at $49,187,762—New List Shows Gain of $26,209,471—Soldier Exempt Total Is $454,307—Automobiles in Town Total 4,775 at Valuation of $1,522,350—Revaluation More Than Doubles Last Year's Grand List.

A

*Indicates soldier exempt.

*Abbott, Alexander H. 4,850
Abell, Winthrop S. 2,345
Abendroth, Walter D. 1,070
Abendroth & Dziomba 2,640
Ableman, Abraham 23,450
Ableman, Annie D. 5,245
Abraham, Adele 3,630
Abraham, Amen 15,350
Abrahamson, Louis 70
Abrahamson, Sarah 5,350
Abramson, Benj. 1,287
Abramson, Rosa 14,475
Abrugel, Joseph & Annie 1,560
Abruzzo, James 3,913
Abruzzo, Margurita 83
Abruzzo, Vincenzo & Mary 83
Abugel, Joseph 460
Acheson, Bertha 500
Acheson, Wm. 450
Adamcewicz, Alex 5,600
Adamcewicz, John A. & Mary 3,910
Adamowicz, John 85
Adamowitz, Frank & A. 2,100
Adamowsky, Kirill 2,915
Adams, Adelard & Georgiana 375
Adams, Alfred 200
Adams, Chas. R. 200
Adams, Edward & Leone 3,070
Adams, Eva J. 3,340
Adams, Fannie C. 1,650
Adams, Frank B. 2,910
Adams, George H. 110
*Adams, George H. & Janet 5,540
Adams, Harold E. 285
Adams, Herbert C. 3,080
*Adams, James C. 3,080
Adams, Joseph 300
Adams, Mrs. Mabel 165
Adams, Mike & Mary 2,790
Adams, Nettie F. 3,410
Adams, Susie H. 9,660
Adams, William 1,870
Adamsky, Frank 94
Aetna Bowling Alleys 5,000
Agnew, Robert R. 15,170
Agranovitch, Abraham J. 8,060
Agranovitch, Saul 21,535
Ahearn, Mary T. 3,580
Ahearn, Michael 4,650
Ahearn, Catherine H. & Nellie F. 7,300
Ahearn, Margaert 1,115
Ahlberg, Charles S. & Lena 4,610
Ainsworth, Enoch 88
*Aiken, Wm. A. 16,200
Airey, Albert 264
Alberti, Paul 2,665
Albertson, Lafayette 1,430
Aldi, Anastasia 17,155
XAldi, Michael J. 00
Aldrich, Arnold & Ethel H. 2,070
Aldrich, Lewis E. 3,210
Alex, Theodore 150
Alexander, Abraham 7,650
Alexander & Co., Apostle 2,200
*Aexander, Elmer P. 600
*Alexander, Apostle N. 3,000
Alexander, Joseph 429
Alexander, Ruben 30,200
Alexander, Tessie 10,440
Alexander, Udas 3,165
Alexopoulous, Christopher & Couloupoulos, Daniel 7,790
Alexopoulos, Tlahtafelos C. 4,350
Alexsiewicz, Piotr 1,315
XAlfieri, Angelo & Mary 1,575
*Alfieri, Frank & Georgianna 902
Alfieri, Rosario & Anna 3,520
Alfiero, Antonia 3,600
Alfiero, Antonio 2,700
Alfierro, Antonio 885
Allaby, Robt. & Vivian L. 4,280
Allaire, Eswald 187
Allard, Alvina M. 23,620
Allard, Henry F. & Alvina M. 5,940
Allegretti, Jack 7,940
Allen, Abby D. 11,955
Allen, Alfred P. 7,815
*Allen, Christopher G. 00
Allen, Dwight L. 4,335
Allen, Edgar H. 8,660
Allen, Emily E. 3,435
Allen, Frank 55
Allen, Fred L. 4,595
*Allen, Geo. M. & Fanny 6,013
Allen, Harry E. & R. E. 300
Allen, Henry & Son Co. 1,350
Allen, Maude E. 840
Allen, Michael 2,890
Allen, Minnie L. 5,820
Allen, Ray H. 66
Allen, Walter E. 100
Allen, William Henry, et al. 93,300
Alling, Mary S. 14,085
Alling Rubber Co. 6,900
Allis, Wallace S. 22,495
Allyn, Brenton E. 5,750
*Almquist, Arthur V. 3,290
Almquist, Gerard 125
Almy, Nettie F. 6,150
Almy, W. Humphrey 200
Alofsin, Ellis et al. 16,155
Alofsin, S. S. & H. W. 1,935
Liquist, A. S. & G. A. 3,510
Listadt, Geo. E., Jr. 340
Altheim, Jos. 495
Alubowicz, John 195
Alubowicz, Joseph 11,960
Amadeo, Mrs. Mike 165
*Amburn, Clarence H. & Florence *Amburn, Geo. H. 3,370
Amburn, Hiram M. 143
Amedio, Onofrio 715
Amelio, Rosario & T. 3,440
American Felting & Batting Co. 27,520
American Thermos Bottle Co. 297,800
American Wholesale Conf. Co. 2,550
Ames, Chas. M. & Eveline G. 5,490
Ames, Deisie G. 660
Ames, Lloyd L. 485
Andersen, George H. W. 4,825
Andersen, Raymond H. 77
Anderson, Anders J. 135
Anderson, Andrew 780
Anderson, Carl J. 2,605
Anderson, Chas. A. 300
Anderson, Charles E., Sr. 3,600
Anderson, Charles E., Jr. 210
Anderson, Charles W. 4,390
Anderson, Flora 780
Anderson, Ivar O. 945
Anderson, John & Laura 3,570
Anderson, Martin 4,130
Anderson, Morris J. & Lucie A. 7,350
Anderson, Peter 130
Andreotes, Manuel 2,618
Andrews, A. A. & D. 3,760
Andrews, Joanne B. 2,950
Andrews, Luther G. & Alma L. 3,505
Andrews, Stanley A. 125
Andrews, Wm. A. 120
Andrews, Wm. N. 2,750
Andruskas, Eva 5,300
Andruskas, Victor 60
Andruskiewicz, Benny 1,720
Andruskiewicz, John J. 9,970
Andruskiewicz, John J. & Mary 2,070
Angell, Geo. 110
Angelone, Peter 590
Angelone, Pasquale & Eugenia 3,650
Angelopoulous, D. & D. 8,895
Anslow, Grace E. 594
Anthony, Betris 1,397
Anthony, Paul 4,360
Antokol, Ida G. 4,600
Antokol, Myer E. 29,070
Anton, John 175
Anton, Mary 5,280
*Antonacopoulas, J. M., et al. 11,300
Antoniotti, Lorenzo & Angeolina 2,387
Aniszewicz, Tekla 3,860
Appleby, Chas. H. & Mary J. 3,085
Apthorp, Herbert N. 176
Arbite, Bertha 2,120
Arbite, Louis & Bertha 1,465
Arcanum club 16,400
Archambeault, Edgar 220
Archibald, Hannah 176
Archibald, John 83
Arenberg, Abe 910
Arendt, Herman O. 55
Arico, Faddy 2,684
Arico, Faddy & Lulu 330
Arkava, Wm. 198
Armata, Walter J. & Mary 4,120
Armbruster, Chas. F. 363
Armenakes, George K. 55
Armitage, Elizabeth S. R. 21,245
Armstrong, Agnes E. 3,760
Armstrong, Arthur W. 4,980
Armstrong, Floyd E. 105
Armstrong, F. S. 36,365
Armstrong, George L. 170
Armstrong, Geo. W. 5,310
Armstrong, Harry L. 198
Armstrong, J. Oliver 460
Armstrong, L. L. 5,880
*Armstrong, Lou. M. 6,675
Armstrong, Louise 1,535
Armstrong, Sumner W. 4,285
Arnold, Frank L. 6,520
Arnold, Henry T. 7,970
Arpin, Leo 55
Arpin, Napoleon & Maria 3,385
Arrow Oil Co. 300
Arvan, Charles 75
Arvan, Thomas 320
Ashbey, Marion O. 14,615
Asterowicz, Mary 2,380
Atchison, Albert L. 185
Atchison, Frank C. 44,950
Atkins, Louis 908
Atlantic Carton Corp. 367,500
Attan, Charles 375
Atterbury, D. Louise 6,445
Atterbury, H. Clinton 99
Atwood, George J. 125
Aubrey, Amos 3,235
Aubrey, Frank G. 4,680
Aubrey, Wilfred 88
Austin, George J. 413
Austin, Herbert E. 1,881
Austin, Herman W. 375
Austin, James L. & M. J. 4,540
Austin, William T. 3,305
Austin, Est. Willis 27,775
Authier, George 3,210
Avdevich, Ana 5,210
Avdevich, Boris 1,410
Averill, Sterling R. 3,495
Averill, Sterling R. & Kath. 2,915
Avery, Albert G. 6,770
Avery, Alice L. 6,625
Avery, Arthur T. 7,390
Avery, Arthur W. 77
Avery, Chester 99
Avery, Dwight W. 65
Avery, Eliza Jane 3,605
Avery, Eliza W. 3,040
Avery, Frank E. 83
Avery, Mary A. C. 4,900
Avery, Robert S. 240
Avery, S. G. 4,745
Avery Bros. 17,490
Awizyo, Frank 3,805
Axman, Est. Frank 407
Ayres, Agnes A. 60
Ayling, Nelson J. 14,180

B

*Babbitt, A. Z. 6,405
Babbitt, Jas. M. 132
*Babbitt, Welcome H. 00
Babcock, Telley E. 19,325
Bacheler, Clementine C. 6,885
Bachmann, Pauline S. 3,310
Backus, Chas. R. 264
Backus, Emiley H. 17,940
Backus, Frederick T. 220
Backus, Kate L. 6,440
Baer, Christian E. & Emma 3,810
Baer, William F. 905
Bahara, Andrew 55
Bahara, Michael 240
Bahara, Nellie 121
Bahara, Peter 2,865
Bahara, Steve 2,410
Bailey, Asher S. 2,870
Bailey, Casper K. 9,795
Bailey, C. K. & F. A. 7,530
*Bailey, Dominick L. 00
Bailey, Gurdon F. & Mary S. C. 5,845
Bailey, Howell S. 27,250
Bailey, Jabez H. 6,825
Bailey, Martha E. 6,370
Bailey, Wm. F. 37,565
Bailey, Wm. F. & Marion P. 5,490
Bailey, Youngs A. 1,635
Baker, Alice A. 6,470
Baker, Elizabeth P. 5,808
*Baker, Gladys V. 3,140
*Baker, Ida L. 00
Baker, Lillian I. 1,900
Baker, Raymond 640
Baker, Thomas 2,860
Baker, William H. 7,350
Baker, William M. 55
Balcom, Loutrel H. 4,700
Balczum, John 4,230
Baldwin, Chas. J. 740
Baldwin, Lila J. 300
Baldwin, Marion L. 6,020
Baldwin, Myra 3,150
Baldwin, Nelson M. 650
Baldwin, Susan M. 11,385
Baldwin, Thos. H., Jr. 94
Baldwin, W. E. 3,630
Baldwin, William Henry 5,020
Balfour, Est. Robert 2,325
*Balikey, Antoni & Francis Massad 80
Balkcom, Willard 525
Ballard, Peter 55
Ballou, George D. 105
Balis, Emma 4,585
Bamber, Henry F. 720
Banas, Anthony 510
Banas, Michael & Katarzyna 3,070
Banas, Est. Paul 4,175
Banas, Nat. Paul & Louise 7,560
Banas, Waurzyniec & Anna 150
Banawicz, Paul & Eva 1,350
*Banfield, Anna M. H. (F.) 00
Banfield, Wm. J. 110
Bania, Stanley P. 55
Banker, Charles A. 110
Banker, Charles A. & Anna M. 3,910
Bankers Trust Co. 5,000
Banning, John, et al. 1,035
Bannon, Leroy F. 220
Baranowski, Anthony 75
Baranowski, Anthony & Katherine 2,450
Baranowski, Peter & Marcella 2,090
Baranowski, Stanley & Stella 3,015
Barbarossa, Frank 8,570
Barbarossa, Michael 4,665
Barber, Chas. H. 77
Barber, Chas. W. 55
Barber, Clarence E. & Ella H. 3,450
Barber, Eva 1,562
Barber, Francis W. & M. M. H. 4,225
Barber, Frank W. 55
Barber, Mary E. 3,125
*Barber, Peter A. 1,840
Barber, Theodora A. 4,390
Barbetta, Luigi Rocco 7,502
Bard, Chas. Tyler 6,410
Bard, Elisabeth Wahly 660
Bard, Est. Ellen T. W. 127,100
Bard Union Co., Inc. 25,135
Barile, Joseph 2,880
Barlow, George 705
Barnes, Chas. H. & Emma 3,780
Barnes, Cora M. 3,860
Barrie, Dorthy W. 149
Baron, Joseph 4,010
Barron, Jos., Jr. 202
Barow, Alvin J. 55
Barrows, Alvin J. & Margerie A. 2,795
Barrows, Leroy A. & E. A. 4,400
Barrows, Lee 132
Barrows, Walter B. & Leora G. 5,930
Barry, Andrew 190
Barry, Christopher 4,340
Barry, David E. 413
Barry, James 209
Barry, Josephine 3,670
Barry, Margaret 5,910
Barry, Mary E. 2,280
Barry, Mary J. 4,085
Barry, Mary J. & Helen B. Delaney 3,840
Barry, Patrick 2,165
Barry, Patrick A. 165
Barry, Est. Philip & John 310
Barry, Severine 370
Barry, Wm. F. 50
Barstow, J. P. & Co. 15,400
Bartnicki, Feliks 3,220
Barton, Howard C. 180
Barton, Isadore 94
Barton, Louis 100
Barwell, Geo. F. 250
Basile, Joseph 715
Basile, Teresa 3,773
Bashura, Moisey 660
Bass, Morris & Rosa 2,085
Bass, Rosa 2,015
Bates, Mrs. Ethel 77
Baton, Eugene F. 2,245
Baton, Fred'k E. & Nat. V. 3,600
Baton, Natalie V. 75
Battersby, Patrick J. 3,320
Battolucy, Est. Laura 275
Bauer, Erhard 4,325
*Baumgartner, Philip 4,310
Bausch, Augusta L. 3,720
Bausch, Emile 720
Bazinet, Frank 110
*Bazinet, Lucien 3,230
Beach, Est. Wm. L. 6,500
Beagon, Thomas J. 132
*Bean, Ernest S. 410
Beardow, Geo. N. 640
Beauchemin, Arthur 450
Beauchemin, Wilfred 130
Beaudette, Albina & Philogene 7,195
Beaudette, Philogene C. 660
Beaudion, Joseph 95
Beaudry, James E. 83
Beauliel, Arthur 110
Beauregard, Albert L. 375
Beauregard, Alex 55
Beauregard, Armand 630
Beauregard, Constant J. 950
Beauregard, John N. 3,580
Beauregard, Leo J. 390
Beauregard, Oscar 55
Beauregard, Roman 1,870
Beauregard, Romain & Mary 11,645
Beauregard, Wilfred 10,855
Beausoliel, Amabilis 7,340
Beausoliel, Fred L. 65
Beausoliel, Henry P. 4,505
Beausoliel, Henry P., Jr. 560
Beausoliel, Joseph 170
Beckenstein, Ike 18,345
Beckenstein, Ike, et al. 33,750
Beckenstein, Tillie 7,295
Beckenstein & Taylor 111,805
Becker, Frank 2,520
Becker & Goldstein 5,385
Beckley, Thos. H. 5,345
Beckman, Frank 110
Beckwith, Hiram B. & Minnie G. 4,925
Beckwith, Wm. H. 495
Bedard, Joseph G. 18,680
Bedat, Harry E. & Anna K. 3,305
Beebe, Alfred H. 3,315
Beebe, Clyde M. & Julia C. 3,225
Beebe, Edward S. 6,865
Beebe, Geo. S. 1,110
Beebe, Roy S. 5,440
Beebe, Sherman A. 6,235
Beeman, Rufus W. 80
Beetham, Alice A. 115
Beetham, Joseph 1,540
Beetham, Robert A. 5,040
Beetham, Thomas B. 6,235
Belque, Francois 4,460
Belt, Abe L. & 5 others 9,620
Belt, Abe L., Nathan & Max 33,590
Belt, Abe S. 5,795
Belt, Alte F. 649
Belt, Louis 85
Belt, Louis, Max & Nathan 24,735
Belt, Mattie Clark 4,880
Belt, Max 5,935
Belt, Mine 5,160
Belt, Nathan 4,240
Belt Bros. 6,450
Bekris, Anastasia 2,184
*Bekris, Geo. 00
Bekris, Irene 2,040
Bekris, John 55
Belander, Delphene 7,640
Belgnazis, Geo. 1,221
Belisle, Felix & Mary 4,240
Belisle, Hector 16,955
*Bell, Geo. Chester 00
Bell, John H. 4,565
Bellefleur, Joseph A. 125
Bellerose, Louis 55
Belli, Richard & Lena 3,860
Bellichi, Nilda 9,430
Belliveau, Albert A. 3,812
Belliveau, Daniel 100
*Bellone, Charles 3,880
Bellone, John & Mamie 7,435
Bellone, Sam 1,035
Bellows, Henry Lester 89
Belval, Philip 3,340
*Belval, Theodore J. & Rose A. 3,540
Belval, Theodoe J. & Rose C. 3,050
Belrval, Urban 198
Benac, Delia & Azilda 3,280
Benac, Joseph E. 12,340
*Benac, Stanislaw 4,715
Benac, Stanislaw & Eva 4,940
Bendett, Blanche 3,206
*Bendett, David S. 2,710
Bendett, Kate 3,760
Bendett, M. A. 440
Bendett, M. L. 2,575
Bendett, Rose 1,090
Bendett, William 11,535
Benjamin, Grace S. 320
*Benjamin, Howard P. 00
Benker, Elizabeth M. 2,895
Benker, Henry J. 3,340
Benker, Henry & Elizabeth 4,815
Bennett, Albert P. 3,375
*Bennett, Bessie A. 3,610
Bennett, Charles S. 1,700
Bennett, Claire E. 290
*Bennett, Harold J. 00
Bennett, Henry L. 3,700
Bennett, Rena L. 143
Benoit, Arthur 204
Benoit, Arthur C. 297
Benoit, Adolphus 165
Benoit, George & Ernestine 4,650
Benoit, Henry 94
*Benoit, Joseph D. 500
Benoit, Peter 15,755
*Benoit, Raymond A. 00
Benoit, Wilbur E. 77
Benson, Aaron 110
Benson, Carl W. 55
*Benson, Frank G. 11,105
Benson, Geo. O. 3,840
Bent, Bert 180
*Bentley, Chas. N. 00
Bentley, Ella L. 660
Berberich, Frederick 300
Berberich, Sophia 2,710
*Berg, Henry L. 00
Bergeron, Lydia 105
Berghinzo, L. 424
Berglund, Kenneth 240
Bergman, August 6,410
Bergstresser, Morris L. 4,920
Berkoff, Carl E. 1,945
Berkoff, Carl Richard 7,885
Berlin, Samuel & Ida 10,050
Bernacki, Chas. 380
Bernacki, Paul 760
Bernacki, Paul & Annie 3,900
Bernal, John 55
Bernal, Joseph & Karoline 2,730
Bernard, Anthony J. 515
Bernard, Anthony J. & Geo. H. Gilman 9,105
Bernardo, Maddaline 3,280
Bernstein, David 204
Berry, Alfred 110
Berry, Jennie F. 3,420
Besade, Stanley & Mary 3,060
*Bessette, Arthur X. 00
Bessette, Leon J. 360
Bessette, Wm. R. 60
Bezdell, Victoria, et al. 3,900
Bialowos, Kazmas 4,390
Bialowons, Wm. & Amelia 2,570
Bibeault, Arthur 970
Bidwell, Esther H. 8,420
Bidwell, Frances H. 5,795
Bidwell, Est. Francis A. 5,465
Bidwell, Jas. A. 105
Bielefield, Fred J., Jr. 125
Bielicki, Marcele 14,375
Bierylo, Michael & F. 5,810
Bilda, Theophile & Sophia 1,830
Bill, Frank A. 80
Bill, Jane E. & Florence Selden 56,435
Bill, Jane E. 23,635
Bill, Mary A. W. 10,580
Billings, Harold 1,425
Billings, Leon W. 110
Billings, Marietta V. 2,510
Billings, Percy A. 135
Billings, Samuel 50
*Bilodeau, Jos. W. 00
Bingham, Nathan A. 4,710
Binns, Eli 100
Binns, Jennie D. 2,110
Birdsey, Albert E. & Geo. LaValley 105
Birge, Grace J. 8,058
Bishop, Ellen M. 11,950
Bishop, Mary J. 4,720
Bishop, S. H. 520
Bishop, Bidwell Co. 63,065
Bissonette, Eva B. (Adams) 4,085
Bissonette, Nellie T. 3,055
*Bissonnette, Orville L. 4,302
Bixby, Emma C. 5,462
Bizlewska, Victoria 2,640
Bjork, Axel 170
Bjork, Marion L. 2,000
Bjorn, Elizabeth P. 120
Bjorn, Elmer G. 94
Bjurstrom, Iola H. 3,550

TAX LIST	
Blackburn, John E.	250
Blackburn, Mrs. Wm. J.	13
*Blacker, Chas. H. & Walter	4,890
Blackledge, Arthur R. & W. M.	5,950
Blackman, C. E. & C. C.	6,835
Blackstone, Hadie L.	135
Blackstone, H. Bruce	165
Blackstone, Mrs. Julia F.	37,375
Blackstone, Owen E. & M. L.	3,750
Blair, James	1,760
*Blair, John Wm.	1,410
Blair, Julia	3,215
Blair, Sam'l	369
Blais, Exias & Rose	4,365
Blais, Thos. & Angelina D.	5,755
Blanchard, Edw. J.	440
Blanchard, Fred	154
Blanchard, Robert H.	561
Blanchard, Alfred J. & Henry Zeralski	55
Blanchette, Delphine	120
Blanchette, Est. Wm.	100
Blankenfeld, Eliza Von	6,700
Blazer, Max	910
Blazer, Max & Emma (Silverstein) Blazer	6,430
Bliecq, Julia M.	3,590
Bilco, Wm. C.	3,325
Blindeman, David	190
Blinderman, Fannie & Wolf	5,030
*Blinderman, Gussie	5,095
Blinderman, Ida F.	10,550
Blinderman, Rubin	730
Bliss, Fannie L. & Edith M.	17,010
Bliss, John & Geo. H. Co.	34,575
Bliven, Beverly M.	14,515
Bliven, E. L. & A. G.	34,850
*Block, Walter N.	5,470
Blood, George G.	561
Blood, Jesse McM.	413
Bloom, John	6,190
Bloom, Simon	150
Blue Ribbon Tire Shop	1,355
Blue Star Overall Co.	9,470
Blum, David	5,745
Blum, John & Fannie	4,675
Blumenthal, Myer	2,860
Blumenthal, Myer & Rebecca	7,615
Boardman, Amelia	3,000
Boardman, Gladys	190
Boardman, Grace L. M.	3,270
Bobsein, Joseph F.	245
Bobsein, Wm. C.	2,275
Bochara, Victoria	2,860
*Bode, Henry W.	5,110
Bode, Wm. C.	41,735
*Bode, Wm. C., Jr.	8,450
Bogdanski, Mike & Helen	3,565
Bogdansky, William R. & M.	2,345
Bogner, Geo. O.	176
Bodue, Elsie R.	4,570
Bogue, Irving E. C.	5,380
Bogue, Katherine G.	50
Bogue, Lawrence R. & Rachel	460
Bogue, Lewis H.	209
Bogue, Louis H.	2,244
Bogue, William F.	16,945
Boileau, Desire	407
Boileau, Eugene	55
*Boileau, Silas	00
Boisclair, Jeremiah & Mary	4,500
Boisclair, Joseph	2,250
Boisson, Robert	18,085
Bolsvert, Gerald	143
Bokoff, Morris	80
Bolduc, Chas. J.	27,710
Bolduc, Chas. J. & Francoix Mathieu	3,075
Bolduc, Elroy J.	200
Bolduc, Ernest J.	15,820
Bolduc, Joseph H.	77
Bolsover, John J.	132
*Bolz, Bruno	00
Bolz, Mrs. Fred	3,300
*Bolz, Otto P.	00
*Bolz, Wm. F. & Irene C.	3,290
Bonin, Anthony & Cordelia	4,375
Bonkowski, Benny & Julia	2,960
Bonneville, Jerome & Lorena	6,070
Bonney, Jennie G.	1,725
Bonoski, Stanislaw & Ann	450
Bontempo, Felici	125
Booker, Mrs. C. R.	1,170
Boon, Ashley T.	7,725
Booth, Herbert M.	435
Bordeau, Jeremiah J.	104
Bordeau, Raymond	55
Born, Richard & Elizabeth	2,650
Borowski, John & Carolina	5,800
Borowy, Joseph	3,185
Bosko, John	150
Bosko, Serjay	1,740
Boss, C. Royce	4,185
Boss, Elizabeth R.	26,875
Botham, Mrs. Selma	110
Bottomley, Margaret	165
Bofurla, Mary	1,067
Bouchard, Oyllard	357
Boucher, Mrs. Corina	292
Boucher, Geo. E.	275
Boucher, Minnie D.	120
Boucher, M. P., J. B. & Isidor	3,515
Bouley, Ludges	132
Bourbeau, Adelard	77
Bourbeau, Edw.	132
Bourbeau, Emile	374
Bourbeau, John & Aldea	535
Bourdon, Desire	315
Bourgeois, Arsene	285
Bourne, Albert E.	435
Bourret, Philip	71
Bousch, Christopher & Amelia	8,455
Boutilier, Alfred R.	220
Bowe, Albert H.	55
*Bowen, Daniel J.	1,715
Bowen, Dennis & Catherine	4,590
*Bowen, Dennis & Joseph R.	4,200
Bowen, Mary A.	4,895
Bowen, William H.	940
Bowers, Gilbert	3,900
Bowers, Gilbert & Leona	22,940
Bowers, Harold	415
Bowers, Harry C.	75
Bowers, Leona	210
Bowers, Willard T.	104
Bowker, Chas. A.	200
Bowker, John	50
Bowman, John R.	8,715
*Bowman, John R., Jr.	00
Boyd, Andrew	55
Boyden, H. H.	1,125
Boyens, Franklin E.	2,540
Boyer, Elsie	2,900
Boylan, Mary E.	3,780
*Boyler, John W.	00
Boyle, Mary E.	120
Boynton, Arthur C.	5,490
Boynton, Ellen J.	345
Boynton, Jennie W.	6,730
Boynton, John T. & Marie L.	10,650
Boynton, Lillian C.	140
Boynton, Raymond C.	870
Bradford, Herbert J. & Annie E.	2,345
Bradford, Joseph	5,385
Bradlaw, Herman & Johanna	2,950
*Bradlaw, Paul	5,745
Brady, James J. & Catherine	6,585
Brailsford, A. J. & A. A.	2,095
Branche, Harry J.	540
Branche, Herbert R.	160
Branche, Katie H.	3,785
Branche, Ruth W.	3,150
Brand, Allyn M.	5,340
Brandolina, Donata	690
Brannan, Rose	3,420
Brassil, Eileen M.	60
Brassill, Gerald F.	495
Brassill, James W.	104
Brassill, Mary C.	7,145
Brault, Raoul	220
Braun, Max & Emma	4,045
Brautigam, Ethel D.	3,035
Brautigam, Oscar	80
Bray, Mary E.	9,780
Bray, Michael	36,435
Bray, Michael & Mary	9,950
Bray, Patrick F.	31,690
Brayman, Bernie E.	77
*Brayman, Charles R.	00
*Brayton, Flint	30,450
Brayton, Lawton S.	550
Breed, Andrew H.	450
*Brené, Albert	139
*Brend, Carl W. & Wm. R.	315
Brennan, Edw. J.	1,600
Brennan, Francis	2,310
Brennan, Hattie A.	55
*Brennan, Humphrey	3,575
Brennan, Est. John	4,020
Brennan, John J. & Rose V.	2,450
Brennan, Julia A.	7,280
Brenan, Mary H.	4,050
Brennan, Mary J.	1,700
Brennan, Michael	3,240
Brennan, Patrick F. & Bridget M.	5,080
Brennan, Timothy B. & Sarah	4,230
Brewer, Edward P.	63,575
Brewer, Julia E.	7,125
Brewer, Leslie L.	2,040
Brewer, Ruth F.	9,220
Brewer, Timothy F. & Mary	4,110
Brewster, Benjamin F.	1,920
Brewster, Addis, et al.	8,770
Brewster, Sarah E.	5,830
Brickman, Harry	6,335
Bridgman Corp.	20,615
Briggs, Abbie S.	2,600

TAX LIST	
Briggs, Alwin D.	2,490
Briggs, Mrs. Charles E.	4,940
Briggs, C. Henry	415
*Briggs, Clarence L.	00
Briggs, Edward	15,470
Briggs, Harvey M.	6,170
Briggs, Lucius	118,870
Briggs, Maria S., et al.	3,870
Briggs, Mary G.	23,260
*Brigham, Earle E.	00
Brigham, F. Donald	209
Brine, Alfred C.	4,200
Brinkman, Alice C.	580
Brinkman, Louis & Annie	4,990
Brinkman, Walter C. & Alice C.	4,390
Briquer, Henry G.	867
Brittin, Raymond C.	145
Broadhurst, Mrs. Elizabeth	100
*Broadhurst, Jos. J.	00
Brochu, Sam'l	885
Brockway, Cyrus C.	104
Brockway, Ella L. (Chappell)	4,995
Brockway, Horace C.	209
Brodard, Est. Emma J.	451
Brodeur, Arthur	3,090
Brodeur, Edw. A.	2,310
Brodeur, Ethel M.	660
*Brodeur, Ferdinand E.	00
Brodeur, Polydore	2,950
Brodeur, Toussant	3,575
Brodeur, Wilfred	170
Brogno, Domenico & Tresa	2,560
Brogno, Frank	810
*Brogno, Grace D.	6,010
*Brogno, Joseph	00
Brogno, Maria C.	100
Brogno, Maria C. & Benedetto	10,240
Brogno, Mary	100
Brokowski, John & Mary	2,810
Brokowski, Konstanty & R.	3,120
Bromley, C. B. & Son	7,980
Bromley, C. B., F. A. & L. W.	3,915
Bromley, Mrs. Charles A.	870
Bromley, Hugh	88
Bromley, Lewis W.	100
Bromley, Peleg H.	160
Bronejko, Frank	10,145
Bronerwine, Fannie B.	7,050
Bronerwine, I. Morris	5,240
Broustein, Benjamin	286
Brooks, Frank	325
Brooks, Est. Geo. E.	3,900
Brophy, Edward J.	10,030
Brophy, Helen E.	375
Brosofske, William & Mary	2,230
*Brosofski, Amiel	3,755
*Brosofski, Edward R. & F.	2,165
Brosofski, Louise & Est. Wm.	3,630
Brosofski, Wilhelmina	4,100
Brothwell, Rev. Harry P.	71
Brouillard, Civel & Cordilia	2,315
Brown, Allyn L. & Marion M.	20,995
Brown, Carl W.	9,290
Brown, Carl W., Inc.	3,465
Brown, Chas.	242
Brown, Chas. A.	55
Brown, Claudia D. W.	13,323
Brown, Charlotte M.	808
Brown, Elizabeth	2,565
Brown, Ellen	2,717
Brown, Elsie A.	9,635
Brown, Eunice J.	5,300
Brown, Fred J.	165
Brown, Hannah M. L.	9,615
Brown, Helen F.	3,625
Brown, Ida S.	3,050
Brown, Mrs. Jane E.	1,940
Brown, Jerry	30
*Brown, Jos. P.	00
Brown, Katherine	2,860
Brown, Lillian E.	4,275
Brown, Louis	725
Brown, Lucy T.	1,860
Brown, Lydia L.	2,760
Brown, Margaret A.	5,250
Brown, Michael	88
Brown, Patrick & Theresa C.	2,120
Brown, Roswell J. P. & Althea	3,745
Brown, Stanton W.	3,935
Brown, Stanton W. & Augusta	6,700
Brown, Walter E.	115
Browne, Bridget A.	3,575
Browne, Gertrude B.	23,100
Browne, Thomas B.	3,770
Browne, Wm. Tyler	130
Browning, Bessie J.	3,930
Browning, Chas. C.	4,150
Browning, Charles R.	6,105
Browning, Elizabeth H.	300
Browning, Elmer I.	510
Browning, Grace T.	9,870
Browning, Lillie M.	735
Browning, Lawrence R.	80
Browning, John L.	55
Browning, Irving E.	80
Browning, Lulu M.	9,695
Browning, Sarah P.	180
Brozowski, M.	275
Bruck, Carl & Freda	3,900
Bruckner, Belle	23,220
*Bruckner, Herman A.	12,005
*Bruckner, Morris Paul	50
Bruckner, Myer & Esther	8,910
Brumme, Bertha E.	4,540
Brumme, Paul C.	180
Brunnelle, J. Nolace	800
*Bruno, Thomas	00
*Bruno, Thomas D. & Louise A.	291
Brush, Charles E.	225
Bruso, Jos. E.	60
Bryan, Lawrence	440
Buba, Michael	429
Buchanan, Archibald S.	7,510
Buckingham, Maud C.	1,800
Buckley, Annie C.	185
Buckley, Annie H.	5,025
Buckley, Catherine M.	5,665
Buckley, Elizabeth, Est.	1,585
Buckley, Eugene L.	300
*Buckley, Francis J.	00
*Buckley, Francis J. & Eugene L.	750
Buckley, M. Agnes	2,650
Buckley, Maurice J. & Lucy A.	4,300
Buckley, Michael F. & Mary F.	2,560
Buckley, Sarah M.	170
Buckley, William A. & Annie C.	3,185
Bucovetsky, David	3,460
Bucovetsky, Jacob	22,420
Bucovetsky, Lena S.	17,235
Bucovetsky, Myer	4,555
Buddington, Lora A.	2,290
Buddington, Wm. O.	250
Budavitch, Paulina	4,030
Budlong, C. M.	561
Budnick, Israel	511
Budnick, Thomas & Zofia	3,230
*Budzek, William	2,710
Buechse, Jos.	126
Bugbee, Arthur M.	4,220
Bujnowski, Zygmunt	85
Buksar, Andrew	209
Buksar, Mrs. Eva	104
*Bulko, Michael	2,640
Bulko, Stephen & A.	3,290
*Bullard, Ernest E.	6,060
Bulletin Co.	98,425
Bundy, Fred O.	100
Bundy, Mary	11,910
Bunnell, Katherine W.	7,535
Bunnell, Richard D.	138
Buonanna, Eugenia	138
Bonnanna, Fortunata	3,480
Burchman, Hyman	2,760
Burchman, Hyman & Lena	29,530
Burdick, Albert A. & Rena P

TAX LIST

Cochran, Robert & Adelilade 8,200
Cochrane, Chas. H. 3,455
Cochrane, Chas. H. & Della 310
Cochrane, Helen B. 2,750
Cochrane, John F. 3,170
Cochrane, Robert J. 2,335
Cochrane, Robert J. & Louise A. 6,300
Coffey, Annie 3,215
Coffey, Gertrude F. 154
Coffey, Michael & Mary 11,640
Coffey, Thomas M. 290
Cogswell, Alice W., et al. 26,980
Cohen, Betty 726
Cohen, Celia 450
*Cohen, David 00
Cohen, Herman B. 3,760
Cohen, Isaac 850
Cohen, Martin 154
Cohen, Michael 726
Cohen, Morris 900
Cohen, Morris 330
Cohn, Barnet 5,740
Cohn, Harry 2,640
Cohn, Sam'l H. 176
Cohn, Samuel H. & Harry Davidson 13,826
Cohn, Yetta 21,885
*Coit, Charles 7,680
Coit, Edwin F. & Ruth M. 8,465
Coit, Frances Dana 412
*Coit, Jeffery V. 00
Coit, Ruth M. 220
Coit, Simeon 11,325
Coit, S. Jeffery 9,260
Coit, S. J. & E. F. 42,685
Colasanto, Jos. 517
Colasanto, Nina 3,080
Colburk, Ernest E. 478
Cole, Est. S. A. 3,570
*Coleman, Chas. E. 00
Coleman, John, Sr. 2,740
*Coleman, John J. & Helen F. 3,980
*Coleman, Patrick J. 00
*Coleman, Raymond D. 00
Coleman, William J. 95
Coles, F. D. 7,520
Coletti, Jos. 808
Colletti, Antonia 14,735
Colletti, Francisco 6,149
Colletti, Frank 202
*Collins, Dennis 2,310
Collins, Frank A. & Grace 5,680
Collins, Grace X. S. 1,140
*Collins, Howarth 00
Collins, Lawrence E. & Florinda L. 6,535
Collins, Margaret L. 7,040
Collins, Nora E. 1,900
Collins, Patrick 640
*Collins, Sylva J. & Yvonne E. 3,150
Collins, Wm. H. 210
Colonno, Giovanni 3,560
Combles, Chas. F. 190
Combles, Claude E. 290
Combles, Josephine F. 4,940
Combles, Minnie L. 6,975
Comerford, Edw. 88
Community Bake Shop, Inc. 2,515
Comstock, Frank T. 9,545
Comstock, Hattie L. 10,370
Comstock, Mary A. 5,270
Conant, Emma J. 1,760
Conant, Jerome F. & Mary 5,065
Conaty, Nicholas 80
Concavish, Jos. 137
Congeicon, Eugenia 1,320
Conklin, Harry 264
Condon, John E. & Mary 4,390
Congdon, Jennie L. 1,635
Congdon, R. V. 70
Congdon, Sarah G. 7,265
*Congdon, Walter F. 00
Conlin, B. Marie (Shea) 3,395
Conlon, Mary A. J. 5,815
Conn, Braided Cordage Co. 7,565
Conn, Card Iron Co., Inc. 100
Conn, Eng. & Constructing Co. 1,300
Conn, Pop Corn Co. 2,065
Connell, Annie H. 2,825
Connell, Charles A. 120
Connell, Charles R. 137
Connell, Harold J. 85
Connell, James R. 165
Connell, Mary A. 2,300
Connell, Mary A. & Joseph J. 3,025
Connell, Patrick J. 3,035
Connell, Patrick T. 2,090
Connell, Sarah T. 2,820
Connelli, Frank 2,795
Connelli, Joseph 300
*Connelli, Lawrence 000
Connelli, Est. Rose 4,280
Connelly, Dennis J. 4,695
Connelly, Edward T. 645
Connelly, Katherine L. 3410
Connelly, Mary 275
Connelly, Thomas W. and Sarah A. 990
Connelly, Timothy 150
Connelly, James F. 540
Connor, Andrew F. 12,000
Connor, Est. Ellen 560
Connor, Joseph & Sons 20,965
Connor, Joseph P. 9625
Connors, Jeremiah F. 6,740
Connor, Thomas M. 81,310
Connors, Nora Louise 2,140
*Conrad, George C. and Alice C. 1,575
Conrade, Chas. W. 4,630
Constandi, Thomas 20,086
Conti, Cesare 6,720
Contini, Frank 253
Conway, Anna M. & Mary A. 3,760
Cook, Catherine 4,400
Cook, Edward 585
Cook, Elizabeth M. 55
Cook, Frances A. 3,225
Cook, Joseph 150
Cooke, A. Mosher 561
Cooney, Mrs. Caroline 154
Coons, Herbert L. 1,730
Cooper, Jacob 5,420
Cooper, Joseph 7,945
Cooper, Robert E. 176
Copeland, Harry E. 110
Copeland, Hugh F. 10,345
Copeland, Marguerite M. and Celeste L. 2,850
*Copp, Webster D. 000
Coppolo, Carlo and Maria R. 1835
Corallinko, Andrew and Mary 2,410
Corcoran, Est. Annie, et. al. 3,420
Corcoran, Jeremiah 3,525
Corcoran, Est. John 5,200
Corcoran, John H. 2,990
Corcoran, John J. 132
Corcoran, Katherine 1,090
Corcoran, Lila F. 3,765
*Corcoran, Mortimer 000
Corcoran, Nellie D. 385
Cordone, Emma M. 5,290
*Corey, Helen C. 4,275
Corey, Herbert H. 6,485
Corey, J. Frank 880
*Corey, Lester H. 000
Corey, Sarah H. 640
Cormier, Alphonse 3,780
Cormier, Cesime J. 400
Cormier, Mrs. Olive 55
Cormier, Ozina 125
Corning, Horace C. 2,040
Corning, Horace F. and Mary T. 4,790
Coschignana, Carmella 220
Coscorran, Michael J. 360
Costenino, Angelo and Mary S. 4,105
Cosentino, Antonio 2,085
Cosentino, Louisa 3,825
Costa, Frank W. 1,600
Costa, George 550
Cote, Donat 104
Cote, Edmond and Bertha 4,152
Cote, Stanislas M. 3850
Cotter, John F. 220
Cotter, Josephine L. 5,205
Cotter, W. J. 80
Coughlin, Annie E. 5,035
Coughlin, Daniel J. 60
Coughlin, Ellin T. 4,240
Coughlin, Hugh A. 5,035
Coughlin, Margaret 415
Coughlin, Mary, et. al. 1,590
Coughlin, Patrick J. Est. 1600
Coughlin, Patrick J. 241
Coughlin, Timothy C. 4,255
Coughlin, Timothy J. 60
Coulopoulos, George 2,470
Coulopoulos, Theodore 90
Counihan, Anastasia 4,135
Counihan, John L. 2,695
Counihan, Margaret and Hanora 5,918
Counihan, Mary J. 825
Counterman, Emma 320
Counterman, Wm. H. and Bessie 2,510
Courey, Elias J. A. 850
Courey, Elias J. A. and S. 4,290
Courtney, Annie L. and Mary A. 4,215
Cousins, John J. 125
Couture, Albert 375
Couture, Florentine 5,620
Covello, Angelo V. 46,865
*Coveney, Arthur E. 000
*Cover, Delia Jaques 525

Covey, Mary E. 2,750
Cowan, Walter M. 1,085
Cowan, W. R. & Son 2,210
Cox, William 110
Coxeter, Ada 13,035
Coxeter, Frank 600
Coyle, Bernard C. 110
Coyle, Dennis J., Jr. 80
Coyle, Mary M. 4,715
Coyne, James 240
Cramer, Abraham 21,055
Cramer, Abraham and Tillie 11,705
Cramere, Isaac 1,200
Cramer, Louis M. 55
Cramer, Sampson 180
Cramer, Sampson and Geo. Blum 3,400
*Cramer, Samuel 000
Crandall, Bessie L. 6,560
Crandall, Lizzie A. 7,295
Craney, Henry J. 3,020
Craney, Hugh J. et al. 3,200
Craney, James H. 8,750
Craney, John F. 3,140
Craney, Est. Owen 75
Craney, Thomas R. 135
Cranska, Frank 13,783
*Cranska, Wesley R. 000
Cranston, Frederic H. 460
Cranston, Est. Wm. B. L. 3,610
Cranston Co. 20,430
Crapillozo, Kate 44
Crary, Albert D. 165
Crary, Clifford L. 2,075
Crawford, Frances 110
Crawford, James A. 649
*Crawford, J. Lincoln 5,520
Crawford, Mary E. 43,785
*Crawford, Mary E. and F. S. Crowell 13,780
Creestdophor, Cresanthe 2,110
Creighton, Anna M. 275
Crepeau, Winifred 3,940
Crescent Fire Arms Co. 164,915
Crimmins, Mary O. 2,695
Cripps, Caroline L. 300
Cripps Cora E. 75
Crochon, Harry E. 290
*Crocker, George C. 1,290
Crocker, Mary 66
Cronin, Morgan J. 5,300
Crooker, Frank D. 4,923
Crooks, Ada L. 2,940
Crooks, Harrison L. 2,910
Crooks, Harrison L. and Jennie P. 4,690
Crooks, Susan C. 1,205
Cross, Lillian W. B. 6,175
*Crothers, Lizzie M. 45
Crouse, George L. 704
Crowe, Andrew 120
Crowe, Frank 698
Crowe, John 495
Crowe, Samuel and Nellie 4,660
Crowe, Thomas 275
Crowe, William 11,030
Crowell, Arthur G. 17,160
Crowell, Fred C. 20,500
Crowell, Marion B. (W. 11,245
Crowell, Nelson T. 5,090
Crowell, Ruth C. 297
Crowell, Susan E. 4,855
Crowley, Catherine V. Ring 9,195
Crowley, Cornelius L. 148
Crowley Mary 3,206
Crozier, Ernest H. 1,028
Cruickshank, William H. and Esther O. 8,800
Crumb, Jacob 3,825
Crumb, Rebecca 6,365
Cruthers, Irving H. 660
Cruthers, Percy 2,500
Crutteneden, Joseph T. 220
Cudworth, Edward A. 660
Culotta, Pietro & Domenica 1540
Culotta, Vincenzo 583
Cummings, Annie M. 4710
Cummings, Catherine A. 5300
Cummings, Joseph P. 640
Cummings, & Ring 2800
Cunningham, Annie C. 10,620
*Cunningham, Geo. B. 000
*Cunningham, John A. 000
Cunningham, Mary 2,195
Cupa, Arship & Vera 1,590
Cuprak, Mary 4,260
*Cure, Armidase 000
*Cure, Armidase & Annie 3,230
Curland, Abraham 538
Curran, Alice 910
Curran, Catherine F. 2,665
*Curran, John 2,080
Curry, Est. John 5,890
*Curry, John H. 000
Curry, Lawrence J. 55
*Curtin, Annie M. 2,100
Curtis, Faith E. 330
Curtis, Joseph W. 250
Curtiss, Josephine T. 5,680
Curto, Caroline 4,655
Curto, James 185
Cusack, Mary A. 3,830
Civikienski, Bronislaw & Louise 5,110
Cyr, Annie H. 4,215
Csajkowski, Stanislaw 192
Czikowsky, Adolf 260
Czikowsky, Frances 3,945
Czikowsky, George 270
Czikowsky, Gustave 3,800
Czikowsky, Otto 790
Czubanski, Frank J. & Frances 4,475

D

Dahl, Frank O. 1,530
Dahl, Frank O. & Clara E. 6,670
Dahl, Harold C. 12,835
Dahl, Thure W. 600
Daigle, Amede F. & Lillian V. 3,015
Daigh, Clement 104
Dailey, Annie 2,640
Dailey, James L. 214
Dalessio, Lorenzo 110
Daley, Elizabeth (Bowen) 2,835
*Daley, Elizabeth (Bowen) et al. 2,260
Dallaire, Mrs. Blanche 297
Daly, Catherine W. 2,865
Daly, John J. 315
Damas, Mary L. 625
Danesi, Frank 341
Daniels, Geo. 77
Danilowicz, John 2,930
Danilowicz, Joseph 4,483
Danilowicz, Jos. J. Jr. 375
Danilowicz, Vincent Wm. 310
Dapolito, Isabella 5755
Dapolito, Michael 3,635
Dargiewicz, Peter P. & Alex 2,730
Daskiewicz, Marylanna 2,775
D'Atri, Camilla 4,895
D'Atri, Fred 385
D'Atri, James 2,560
D'Atri, Michael 190
*D'Atri, Michael D. 765
Davenport, (Mrs.) Lucy M. 15,545
Davey, Chester E. 290
Davey, Lulu M. 6,625
Davies, Andrew B. 6,880
Davis, Addie 2,615
Davis, Catherine 155
Davis, Daniel W. and Jennie M. 7,270
Davis, Edwn. L., Jr. 159
Davis, Elizabeth and Susie Whitney 6,290
Davis, Elizabeth M. 3,520
Davis, Emery H. 240
Davis, Ernest 70
Davis, Eva 82
Davis, Flora A. 440
Davis, Frank A. 242
Davis, Frank D. 7,300
Davis, Frank J. 88
Davis, G. Warren 3,125
Davis, Harry 220
Davis, Hattie L. 2,570
Davis, James K. 3,700
Davis, Jennie M. 7,250
Davis, Mary J. 132
Davis, Peter 3,410
Davis Warner Arms Co., Inc. 21,245
Dawicki, Marcel 55
Dawley, Alburtus H. 80
Dawley, Everett B. 1,730
Dawley, Herbert A. 660
Dawley, Herbert F. 8,900
Dawley, H. F. & A. J. 51,530
Dawley, Jennie A. 8,630
Dawley, Wm. H. 8,475
Dawley, Winifred R. 290
Dawson, James 16,830
Dawson, Est. James 290
Dawson, Est. Thomas B. 4,975
Day, Frank L. 950
Day, Helen O'Connell 5,500
Day, John 82
Day, Leonard E. 90
Day, William A. 70
Dean, David M. 3,590
Deane, Samuel C. 6,295
DeBartolo, Angelo 165
Decegilo, Vito 3,294
*DeCelles, Harold 000
*DeCelles, Harold S. and Sophie 4,660
*DeCelles, Leone F. 4,575

Decker, Frank B. and A. M. 5,015
DeGrenier, Louis R. 55
DeGrenier, Sybil R. 3,980
Delaney, Annie F. 6,530
Delaney, Harry E. 77
Delaney, James H. 70
Delaney, Margaret A. 4,100
Delaney, Margaret C. and Mary M. 1,840
Delaney, Matthew J. 145
Delaney, Wm. J. 240
Delaney, William J. and Katie 3,735
Delaney, Wm. T. 970
Delema, Antone and Alice 1,940
Delessio, John and Concelia 2,765
Delgado, Joseph C. and Geraldo R. 1,100
DeGrosso, Angelo 362
DeGrosso, Angelo 3,350
D'Elia, Frank 295
D'Elia, Frank and Peter Quercia 16,780
Delmonte, Rosario and M. L. 2,625
Delmonte, Thos. 264
Deloge, Gus. 82
Del Re, Michele 202
Del Re, Paolo and Vita 8,945
De Lucia, Julia 8,850
Dembo, Bella 60
Debrock, Peter and Kate 3,425
Demetry, Angelone 860
DeMicco, Raffaelle 2,700
Demicco, Virgilio 745
Demicco, Virgilio and Aldela 5,130
Dempsey, Albert F. 450
Dempsey, Arthur 104
Dempsey, Rose 195
Dempski, Antone and Teresa 5,700
Dempski, Wm. H. and Ida 3,660
Demute, Alfred A. 50
Demuth, Adolphus and M. A. 2,680
Demuth, Eshraim and Helen H. 2,895
Deneault, Frank 2,860
Deneff, Andrew W. 400
Deneff, Andrew W. and Agnes 4,240
De Nicolo, Raffaile 3,080
Denison, Frank R. 2,840
Denison, Frank R. and I. C. 4,970
Denison, William H. 3,330
*Denison, William R. 1,800
Denker, Albert 125
*Denker, Wm. G., Jr. 000
Denker, Wm. G. and Josephine F. 2,290
Dennis, Edgar J. 6,800
Dennis, James J. 2,810
Dennis, John J. 630
Dennis, Josephine C. 120
Dennis, Katie 2,950
DePalo, Maria 5,150
DePinta, Angelina 6,540
Deptula, Frances & Louise 3,455
DePucchio, Carlo & Rose 10,630
DePucchio, Rose 105
Derangon, Henry J. 185
Derosier, Anna 780
Dercsier, Arthur J. 165
Derhefy, Eugene J. 220
Desio, Michilina 2,375
Despardins, Helena 3,970
Despardins, Peter 290
Desparlais, Joseph 1,310
Deskant, John 5,307
Deslandes, Amabie 35,845
Desmaris, Albert F. 1,915
Desmaris, Anatole & Denise 3,700
Desmarais, Mrs. Ida 561
Desmarais, Philip 528
Desmond, Gerald J. 104
Desmond, Jeremiah A. 6,210
Desmond, Jeremiah J. 765
Desmond, Leonard 120
Desmond, Margaret Walsh 1,185
Dessureault, Arthur J. 480
Desseneault, Rev. F. R. H. 4,060
Devins, Frank P. 95
DeWitt, Fred L. 88
*DeWolf, Elizabeth H. 2,640
DeWolfe, Mary J. & Winfield S. 7,835
DeWolfe, Winfield S. 1,450
Diachyshyn, Harry & H. 5,350
Diachyshyn, Henrietta 12,820
Diangi, Vincenzo 455
DiCarlo, Frank & Marie 8,365
Dick, John B. 1,425
Dick, Katherine 4,875
Dickerman, Chas. O. & Wilhelmina 4,030
Dierman, Arthur W. 132
Dierman, Ludwig 2,541
Diffley, Daniel F. 270
Diffley, Joseph 150
Diffley, Patrick 4,325
DiFrancesco, Antonio 2,270
Diganzi, Rosario & Paulino 2,000
Diganzi, Francisco 3,250
Diggins, F. T. 370
Dillon, Amerisuda 8,390
*Dilworth, A. Homer & Catherine A. 2,300
Dilworth, Wm. J. 2,520
Dimauro, Vincenzo 725
Dime Savings Bank of Norwich 96,395
Dingivan, Nora 88
Diodato, Michael 77
Dion, Est. of Philias 26,070
DiPucchio, G. & E. 385
Disco, Alexander H. 6,495
Disco, David D. 20,845
Disco, Frank B. 7,040
Disco, Napoleon 240
Disco, Nelson C. 19,960
Disco, William B. 7,560
Disco, Wm. H. 137
Disco, William & Rosie L. 7,505
Dis Bros. 227,990
Dispennett, Russell D. 407
Disque, Geo. & Maria S. 3,390
Distadio, Joe. 132
Distefano, G. & R. 4,245
Dix, Lee E. 495
Dix Chevrolet Co. 5,384
Dodd, Margaret S., Est. 7,275
Dodge, Hannah S. 2,821
Doetsch, Anna 2,330
Dokton, Apolina 77
Dolbeare, Clara E. H. 8,840
Dolbeare, Eliza B. 6,380
Dolbeart, Fitch A. 140
Dolbeare, George W. 10,025
Dolbeare, Geo. W. & Jane E. 3,645
Dombroski, Rose 362
Dombrowski, Adolph & Kos. 5,885
Dombrowski, Frank 300
Dombrowski, John 4,885
Dombrowski, John A. 3,970
Dombrowski, Joseph F. & Mary S. 5,925
Domelsky, Antony & Rosalie 4,163
Domolewski, Lottie 60
Dona, John 60
Donahue, Alvina 190
Donahue, Est. Ellen E. 3,145
Donahue, John 200
Donahue, Patrick 240
*Donahue, Wm. T. 000
Donais, Alexina 2,640
Donais, Wilfred 3,080
Donat, Walenty & Alex 2,100
Donegan, John & Maria 6,470
Donegan, Michael J. 2,500
Donegan, Robert F. 250
*Donnelly, Francis P. 6,025
Donnelly, Frank P. 25,875
Donnelly, Joseph A. 2,070
Dones, James 55
Donohue, Ellen Frances 3,840
Donohue, Francis D. 270
Donohue, James J. 21,055
Donohue, Julia D. 7,045
Donohue, Julia M. 2,115
Donohue, Mary & Bridget 5,985
Donohue, Est. Michael 1,995
Donohue, Nellie T. 5,610
Donohue, Nelly T. 130
Donovan, Cornelius 240
Donovan, Delima 3,000
Donvan, Dennis J. 270
Donovan, Henry T. 955
Donovan, Jeremiah & John D. 4,235
Donovan, Jeremiah J. & Annie B. 2,880
*Donovan, John C. 3,710
Donovan, John C. & Teresa P. 6,425
Donovan, John D. 1,835
Donovan, Mary 32,415
Donovan, Mary E. 1,840
Donovan, Michael J., et al 5,560
Donovan, Michael J. & Catherine 3,325
Donovan, Est. Thomas J. & Amelia J. 3,070
Dooley, Hanora 1,230
Dooley, Thomas F. 300
Dorr, Wm. 715

Dougherty, Catherine M. 3,590
Dougherty, Thomas 215
Douglas, Mrs. C. E. 660
Douglas, Celia E. & Wm. N. 2,650
Douglas, Clarence E. 3,365
Douglas, Harriet E. (Palmer) 2,515
*Douglas, William H. 4,445
Douville, William J. & Alma A. 10,005
Dow, Chas. W. 50
Dow, Herbert L. 4,190
Dowdall, Daniel 6,060
*Dowdall, Frederick J. 000
Dowdall, Loretta 55
Dowling, Chas. P. 297
Downer, Est. Emma E. 1,505
Downes, C. J. & Nellie T. 4,200
Downes, Joseph B. 160
Downington Mfg. Co. 590
Dowsett, Charles A. 1,900
Dowsett, Charlotte C. 9,525
Doyle, John J. & Helen G. 1,620
Draper, Ella A. 5,490
Dra., Thomas 2,735
Dreschens, Margaret 9,040
Dreschsler, Julia 6,055
Drescher, George J. & B. P. 3,820
Dressler, Sigmund 9,471
Drew, Daniel & Annie T. 6,965
Drew, James 110
Drew, James F. 315
*Drew, Jos. F. 000
Driggs, Alvin S. 360
Driscoll, Annie 550
Driscoll, Catherine J. & Mary A. 5,335
Driscoll, Daniel 430
Driscoll, Dennis G. 630
Driscoll, Est. Dennis J. 7,145
Driscoll, Mrs. Elsie 88
Driscoll, George C. 6,905
Driscoll, Jeremiah P. & Mary 4,625
Driscoll, John P. 6,310
Driscoll, Jos. T. 110
Driscoll, M. Madeline 7,775
Driscoll, Margaret A. 8,525
Driscoll, Margaret A. 264
Driscoll, Mary, Est. 2,290
Driscoll, Nellie T. 6,365
Driscoll, Nora D. (Sullivan) 4,330
Driscoll, Nora E. 3,960
Driscoll, Peter 240
Driscoll, Richard J. 380
*Driscoll, Thomas J. 50
*Driscoll, Wm. T. 110
Drivas, James 4,310
Driver, James B. & Minnie E. 3,035
Drohan, Katherine T., et al 2,235
Drossos, Peter 13,280
Dubicki, Alice 5,690
Dubicki, Mike 2,365
Dubois, Ernest 198
Dubois, Geo. 55
Dubois, Mary 2,820
Dubreuil, John 209
Duch, Frank & Salamea 2,770
Duch, Leo & Helen 3,980
Duchaime, Albert A. 55
Ducharme, Albert A. & E. R. 3,145
Ducharme, Chrysostome 643
Ducharme, Conrad 66
Ducharme, Henry 55
Duclaw, Edw. B. 104
Dudek, Clarence A. 280
Duers, Anna 726
*Duerr, Chas. F. 000
Duff, E. L. 1,455
Duff, Ella I. 3,925
Duffie, Della 7,195
Dufner, Charles & Kath. 4,140
Dufour, Arthur L. 000
Dufresne, Desire J. 1,835
Dugan, Adelaord O. 53
Dugas, Angelina 1,550
Dugas, Azelus 510
Dugas, Fred 2,255
Dugas, J. Odilon & Emma T. 11,425
Dugas, Joseph 635
Dugas, Joseph 4,000
Dugas, Joseph E. 290
*Dugas, Louis P. 000
Dugas, Prine 660
Duggan, Bertha J. 210
Duggan, James 4,290
Duhaime, Albert P. 71
Duhaime, Arthur J. 75
Duhaime, Jean B. 940
Duhaime, John B. 940
Duhaime, John B. & Ernest L., et al 2,965
Duhamel, Alfred 210
Duke, Anthony 180
Dumais, Albert 80
Dumont, Eugene Thos. 275
Dumont, Paul J. & Jennie T. 2,930
Dunderdale, Catherine E. 84
Dunderdale, John R. 4,865
Dunham, Emma K. 8,445
*Dunion, John 000
Dunn, David A. 130
Dunn, Ella 3,650
*Dunn, Harry R. & Ethel R. 000
Dunn, Henry M. 940
Dunn, James H. 4,400
Dunn, Margaret D. 3,955
Dunn, Est. Mary E. 75
Dupont, August 135
*Dupont Chas. J. 8,600
Dupuis, Edwin 110
Dupre, Irvin J. 66
Duprey, Henry, Jr. 55
Dupuis, Arthur D. 1,455
Dupuis, Sarah 4,820
Dupuis, Wilfred J. 80
Duquette, Adelard 120
Durand, Emery 104
Durie, Alexander 50
Durr, Edward J. 8,945
Durr, Arthur 485
Durr, George 1,155
*Durr, Henry G. 50
Durr, John 920
*Durr, Martin 4,135
Durr, Mary 50
Durr, Mary 7,370
Durr, Rose K. 120
Dutkowski, John 5,550
Dutton, James J. 120
Duwell Athletic Asso., Inc. 2,350
Dwojakowski, Paul & Delia 6,740
Dwojakowski, Walter 150
Dwyer, Hanora C. 4,520
Dwyer, Helen C. 3,390
Dwyer, Katherine 2,130
Dwyer, Est. Michael 460
Dyer, Charles J. 6,465
Dyer, Frederick J. 3,210
Dziomba, Ernestine 5,175
Dziomba, Wilfelmina L. 225

E

Eagle Realty Co. 185
Early, Franklin P. 742
Eastern Conn Motor Sales Co., In. 7700
Eastern Conn. Power Co. 71,475
Eastern Durable Pants Co. 2,230
Eastern Sales Co. 1,095
Eastland, Harry G. 525
Eastland, Ruth H. 4,390
Eastman, Charlotte Fuller 13,985
Eastwood, Susie E. 11,470
Eastwood, William M. 1,020
Eaton, Chas. S. 770
Eaton Chase Co. 33,480
*Eccles, Josie E. 000
Eccleston, Carlos B. & A. G. C. 3,505
Eccleston, Enos 60
Eccleston, Henry L. 80
Eccleston, Nellie M. 90
Eccleston, Oscar C. 440
Eccleston, Thomas H. & Nellie 3,175
*Eckert, John E. 000
Edminston, Calvin W. 2,100
Edminston, Eliza J. 1,525
Edmond, Harold L. 970
*Edwards, Arthur & Alice L. 12,050
Edwards, Edw. J. 60
Edwards, Edwin R. 4,230
Edwards, Edwin R., et al. 7,710
Edwards, Elizabeth 792
Edwards, Howard W. 870
Edwards, John P. 850
Edwards, John P. 11,600
Egan, Wm. R. 4,795
Eggleton, Elizabeth T. 3,350
Eggleton, Francis E. 5,555
Ehrenberg, Samuel 8,020
Eichelberg, Albert E. 185
Eichelberg, John 400
Eisenberg, Isidor 4,240
*Eisenstein, Irving 000
Eldred, Vincent D. 7,920
Eldredge, Albert 180
Eldredge, Mary E. 9,135
Eldredge, Est. Theo. H. 50
Eldredge Hardware Co. 29,400
Eliasson, Carl T. 60
Elial, Chas. H. & Nina 6,255

Elial, Wm. R. 300
Elliott, J. E. & Mary A. 6,255
Elliott, Wm. S. 90
Ellis, Charles E. 3,430
Ellis, James 3,780
Ellis, Maxwell S. 55
Ellis, Reagh M. 209
Ellson, Ella R. 1,200
Ellsworth, Edw. T. 137
Ellsworth, George B. 4,635
Ely, Emily T. 10,885
Engelhardt, John M. L. 820
Englebrecht, Dorothy T. 7,350
Engler, Chas. F. 4,320
Engler, Minnie C. 5,450
Ennis, Solon B. 407
Enos, Geraldine M. 198
English, Thomas 6,400
English, Thomas M. & Mable E. 17,970
Enos, Seth 2,390
Enos, Wm. F. & Ida K. 555
Enright, Est. Bernard 2,615
Enright, Bernard M. 610
Enright, Elizabeth M. 9,150
Enright, Elizabeth O. J. 3,345
Enright, Ellen T. 3,985
Enright, Joh J. 100
Enright Robert 297
Ensling, Anna H. 1,850
Ensling, Mary T. 2,770
Ensling, William 370
Eons, Louis 203
*Epstein, Morris A. 6,960
*Erickson, Carl I. 000
Erickson, Chas. 2,680
*Erickson, Roy B. 000
Ericson, Ida A. 2,910
Ericson, Oscar F. & Telka T. 5,200
*Erlbeck, Emily R & Louis 4,955
Erlbeck, Frank J. 2,156
Erlbeck, Frank & Sophia 3,075
*Erlbeck, Frederick & Ethel 000
Ernst, Jennie M. & F. Albertine Geduldig 1,800
Ernst, Otto F. 1,070
Ernst, Otto F. & Jennie M. 5,125
Erwin, John 4,080
Ethier, Agnes M. 2,975
Ethier, Angeline 4,000
Ethier, Montorin R. 360
Ethier, Peter H. 1,265
Ethier, Peter H. 8,420
Ethier, Teodel, Jr. 2,500
Evans Betsey B. 1,045
Evans, Chas W., Sr. 5,190
Evans, Chas W. Jr. & Teresa 4,980
*Evans, John, T. 3,510
Evans, Speed 4,955
Exley, Albert J. 55
Exley, Mathew 2,805
Exverse, Frans. 160
Eyeberse, John 2,520

F

Fagan, Frank J. 1,650
Fagen, Grame M. 4,940
Fasey, George J. 200
Faisl, Olimpbia & Rose 3,295
Faisl, Wm. 77
Fairbanks, Alvin O. & Ida M. 3,595
Fairclough, Chas. S. 540
Falcone, Bommina R. B. 3,160
Falcone, Dominick 320
Falcone, Frank 3,850
Falcone, Frank & Gracia 375
Falcone, Guiseppe & Bominina 290
Falcone, James 320
Falcone, Joseph 1,310
Falcone, Joseph & Bominina B. 3,450
*Falcone, Julian 9,670
Falcone, Mary 4,690
Falcone, Mike & Rose 740
Falcone, Nunzio & Rose 2,330
Falcone, Samuel 50
Fallon, Jeremiah L. 90
Fallon John H. 60
Falman, Joseph & Anna 2,290
Falvey, Daniel 160
Falvey, Timothy 4,160
Fanning, Anna M. 5,600
Fanning, John E. 19,255
Faragasso, Guerino & Josephine 214
Faragasso, Guerino & Luge 975
Farnham, Carrie 125
Farrell, David J. 210
Farrell, John F. 2,980
Farrell, Joseph P. 155
*Farrell, Joseph T. 000
Farrell, Katherine V. 450
Farrell, Martin J. and B. 2,340
Farrell, Mary A. 3,790
Farrell, Mary K. 3,115
Farrell, Patrick W. 132
Farrell, Thomas 132
Farrell, Wm. L. and Catherine A. 3,075
Farrington, Est. W. C. 6,070
Fashion Shop 800
Fasolino, Lodovico and Santa 3,220
Fatel, Basel and George Gomas 77
Falone, Tony 6,860
Faucher, Gloriana 224
Faucher, Gloriana and Florina 4,335
Faucher, Henry and Olympe 345
Faucher, Neree 187
Faucher, Theodore 560
Faulkner, Mary 5,285
Faunce, C. I. and Helen Marshall 7,500
*Favreault, Albert 000
Federpitz, Mary 93
Felster, David 620
Feldman, Jacob and Philip 57,025
Feldman, Joseph 1,840
Feldman Rose H. 4,961
Fellman, Herbert M. 317
Fellows, Arthur B. 500
Fellows, Charles A. 9,475
Fellows, Edith A. and L. Louise 10,175
Fellows, Edith A. and L. Louise and Elizabeth M. Church 7,570
Fellows, Florence E 4,290
Fellows, George R. 4,375
*Fellows, Imbert F. 215
Fells, Grace C. P. 6,430
Felman, Maurice 1,531
Fensley, Annie C. 528
Fensley, Henry 3,150
Fenton, Bridget D. 4,900
Fenton, Henry B. 4,565
Fenton Lucius A. 15,195
Fenton, Mary C. 2,640
Fenton, Thomas A. 3,715
Fenton, William C. 6,185
Feraco, Angelo 4,870
Ferguson, John A. 23,970
*Ferguson, Marjorie R. 375
Ferra, Patsy 220
Ferri, Eugenio 1,460
Ferri, Jerry 60
Ferri, Marie 4,175
Ferry, Frank 9,020
Ferry, Otto 1,765
Fidell, Serafino 6,600
Fiderowicz, Wm. and Antonia 2,818
Fidrych, Eva 3,960
Fidrych, Peter and Bron. 2,565
Fielding, Everett M. 720
Fields, Est. Adenelia 440
Fields, Catherine 1,980
Fields, Sadie I. S. and Clara I. Joseph 140
Fields, Timothy E. 1,830
Fields, Timothy, Trustee, 3,605
Fields, William A. 1,925
Figmanaso, Vincenzo 4,985
Filburn, James E. 1,550
Filburn, James E., Jr. 240
Filburn, John E. and John T. 1,715
Filligar, Frank 50
Filligar, Henry and Lena C. 4,320
Filligar, Josephine A. 4,280
Fillmore, A. C. 6,790
Fillmore, George D. 3,365
Fillmore, Grace A. 450
*Fillmore, Nelsie M. 000
Fillmore, Norman B. 132
Findlay, Thomas G. 54
Fink, Herman and Lena 5,875
Finlayson, Alexander 10,665
Finlayson, Hannah W. 3,000
Finlayson, Hugh and Lottie M. 3,285
Finlayson, Mary 3,250
Finlayson, Neil 220
Finnegan, James J. 240
Finnegan, John 4,140
Finnegan, Julia V. 375
Finnegan, Patrick and Nellie 3,785
Fish, Arthur 82
*Fish, Charles T. 000
Fish, Francis W. 77
Fish, Jeremiah 80
Fishbone, Harry 10,925
Fishbone, Isadore 1,050
Fisher, Amanda M. 7,680
Fisher, Rose 132
Fisher, Samuel 85
Fishkin, Annie 3,068
Fishkin, Isaac 6,273
Fishkin, Louis 85
Fitch, Arthur W. 13,265
Fitch, Frank E. 8,275
Fitch, Franklin 3,815
Fitch, Fred W. 12,420

Fitch, George S. 1,380
Fitch, Lillian F. and Emma M. 5,545
*Fitzgerald, A. J. 000
Fitzgerald, Anna W. 5,865
Fitzgerald, Elizabeth S. 4,480
*Fitzgerald, James J. 000
Fitzgerald, Jeremiah A. 33,205
Fitzgerald, Est. John 1,645
Fitzgerald, John E. 1,950
Fitzgerald, M. A. and Elizabeth F. 6,340
Fitzgerald, Nellie H. 4,835
Fitzgerald, Thomas J. 4,520
Fitzgerald, Wm. J. 630
Fitzgerald, Wm. J. and Chas. Kampf 6,845
Fitzgibbons, Mary J. 2,220
Fitzmaurice, Myles J. 121
Fitzmaurice, Peter 3,650
Fitzmaurice, Peter V. 189
Fitzpatrick, James C. 7,520
Fitzpatrick, James T. 3,600
Fitzpatrick, Josephine T. 3,045
Fitzpatrick, Mary Alice 6,270
Flather, Edward G., Jr. 70
Fleming, Carl R. 50
*Fleming, James F. 9,140
Fleming, Jacob 4,235
Fleming, Jennie F. T. 2,550
Fleming, Wm. 590
Fleming, William and L. 1,775
*Fleming, Wm. A. and Mary A. 375
Fletcher, Cora E. 5,280
Fletcher, James 55
Fletcher, Jos. 37
*Fletcher, Wm. L. and Elizabeth I. 15,955
Flint, Chas. B. and Est. Rozell G. 2,210
Flint, Est. Rozell G. 11,270
Florence, Edw. 55
Florence, John B. and Marion 2,850
Floyd, Edwin B. 6,910
Flynn, Annie E. 3,395
Flynn, Burdett P. 610
Flynn, Elmer J. 315
Flynn, James J. and Mary C. 4,590
Flynn, John, et al. 4,500
*Flynn, John C. 000
Flynn, Patrick J. 808
Flynn, Peter E. 5,150
Foerster, Henry C. 190
Foley, Annie M. and Bridget C. 2,480
Foley, D. E. and A. T. 4,185
Foley, John J. 1,950
Foley, John J. 792
Foley, John J. and M. D. 1,835
Foley, Marguerite F. 190
Foley, Mary E. 1,950
Foley, Est. M. J. and A. E. 2,915
Follenius, Henry 240
Fontaine, Alfred 1,320
Fontaine, Armand 495
Fontaine, Arthur 3,310
Fontaine, Eliza 4,790
Fontaine, Ephraim 350
Fontaine, Fernand 88
Fontaine, John C. 1,950
Fontaine, Leon 130
Fontaine, Victor M. 170
Fontaine, Virginia 2,420
Fontaine, Yvonne 11,810
Fontaine Bros. 2,871
*Foote, H. P. 000
Foote, Roger 440
Forand, Mrs. Mary 77
Forbes & Greiner 1,160
Ford, Caroline I. 3,475
Ford, Frank J. 5,145
Ford, George N. Est. 4,945
Ford, Harry B. 410
Ford, Est. John H. 9,755
Ford, Lydia A. 8,285
*Forschler, Walter N. and E. W. 4,380
Fortier, Clement 100
Fortunato, Maria T. (Molinaro) 4,471
*Foster, Fred, Jr. 000
*Foster, Lotena A. 6,280
Fournier, Albert A. 30,445
F

TAX LIST

Goff, Daniel W. 1,355
Goff, Mary H. 5,970
Goldz, Felix 88
Gold, Chas. 60
Goldberg, Abraham 60
Goldberg, Annie 6190
Goldberg, Annie B. and Herman R. 6,440
Goldberg, Benjamin 270
Goldberg, David M. 29,430
Goldberg, Hyman 7130
Goldberg, Jacob and Annie 6,370
Goldberg, Samuel 18,520
Goldberg, Dr. Samuel M. 870
Goldberg, Saul H. 115
Goldberg, Saul H., Louis M. and Israel 18,085
Goldberg Rubber Tire Co., Inc. 3,565
Goldblatt, Aaron 23,765
Goldblatt, David 825
Goldblatt, Jacob 185
Goldblatt, Joseph and Rose 1,661
Goldblatt, Myer J. and Seva R. 2,997
Goldblatt, Sarah L. 2,051
Golden, Llwellyn 160
Goldfadden, Est. Ethel 4130
Goldfaden, Gerald 3,120
Goldfarb, Benjamin 88
Goldstein, Betsey 3355
Goldstein, Frank 7,685
*Goldstein, Robert 28,605
Goldstein, Samuel 110
Golembiewski, John 410
Golembiewski, Joseph 315
Golembiewski, Stan. & V. 3,375
Golkowski, Joseph 480
Golkowski, Mary 1,975
Colombardo, Frank 1,562
Gomes, Manuel & Louise 920
Gonet, Wladyslaw 9,070
Gonsalves, Saveren 2,150
Good, Est. Patrick 4,910
Goodbody, Robert W. & Maud H. 1,975
Goodman, Wm. 220
Goodrich, Wm. C. 110
*Goodrow, Jos. E. 000
Goodyear, Florida M. 3,550
Gordon, Anna C. & Minnie 14,900
Gordon, Annie 6,595
Gordon, Annie C. 10,880
Gordon, Arthur L. 975
Gordon, David N. & Chas. M. 3,820
Gordon, Ida F. & Mary R. 2,535
Gordon, Leslie H. 187
Gordon, Louis 82
Gordon, Max & Son Corp 100,715
Gordon, Minnie 8,465
Gordon, Rachel 3,210
Gordon, Rose 9,015
Gordon, Wm. A. 1,995
Gordon, William Allen 4,485
*Gordon, William H. & Etta M. 4,010
Gore, Chas. A. 340
Gore, Julia A. 8,840
Goring, Frank C. 242
Gorman, Ann 1,940
Gorman, George 180
Gorman, Henry C. 160
Gorman, Henry T. 16,385
Gorman, Mary 4,445
Gorman, Patrick 420
Gorman, Thomas 865
Gorton, Levi R. & Mary J. 2,825
*Gorton, Wm. H. 000
Goscianski, Wladyslaw 3,220
Gottesfeld, Philip 440
Gotthelf, Louis L. 330
Gotthelf, Louis L. & Rose G. Hutzler 10,255
Gotschalk, William 4,125
Gouin, Joseph 7,290
*Gould, Gertrude M. L. 4,445
*Goyette, Adelard 000
Goyette, Clarinda 4,120
Goyette, Joseph 2,101
Grablesky, Jacob 4,175
Grabowski, Anna 355
Grabowy, John 2,350
Grady, Jennie M. 4,005
Grady, Raymond 160
Graek, Wladek & Apolena 2,733
Graff, Casper 11,210
Graham, Edw. J. & Florence 9,765
*Graham, Robert E. & Rose L. 3,440
*Graham, Susan 2,240
Graley, John 330
Graley, Walter 110
Grambroulia, Adam 55
Grant, Bessie M. 3,315
Grant, George 2,925
*Grant, Martha A. 630
Grant, William H. & Margaret M. 2,090
Grant, W. S. 70
Granzinski, Peter & Amelia 352
Grattidge, Harry 9,000
Graveline, Effie 164
Graveline, John 55
Graves, Fannie 400
Graver, Joseph 77
Gray, Chas. A., 2nd 71
*Gray, Dr. Harrison 000
Gray, Nathan, Est. 3,350
Graginski, Amelia 142
Graginski, Peter & Nellie 3,610
Grebe, Hulda 3,070
Green, Charlie B. 55
Green, Elizabeth 7,615
Green, Henry 2,510
Green, Jos. A. 110
Green, Margaret & David 2,211
Green, Mary E. 5,815
Green, Sam 960
Greenberger, Geo. 53,050
Greene, Eunice L. N. 1,800
Greene, Harry A. 450
Greene, Louise R. 13,430
Greene, Lucy A., et al 3,880
Greenleaf, Chas. 132
Greenman, Chas. D. 1,890
Greeman, Lester 6,320
Greeman, Samuel S. 4,265
*Greenstein, Josiah 000
Greenville Public Market 3,675
*Greenwood, Gustave 000
Greenwood, Rosaire 110
Greenwood, Mrs. Thos. 165
Gregory, George A. 10,490
Gregory, Irving 300
Gregory, Lewis, Jr. 1,920
Gregory, Louis & Donald 4,240
Gregory, Martha 235
Gregson, J. Raymond 341
Gregson, Mary 11,090
*Gregson, Richard Percival 000
*Gregson's Cleaning & Dyeing 2,390
Greiner, Carl W. 132
Greiner, Henry L. 90
Greiner, Herman J. & Anna M. 1,595
Greiner, Paul A. 412
Grener, Louis & Julia 4,485
Grenier, Elmer W. 140
Gresser, William A. 345
Gresser, Wm. A. & I. S. 6,400
Grieve, Andrew 315
Grieve, Frank S. 125
*Griffith, John C. 000
Grillo, Gaetano 55
Grillo, Givacchino & Josephine 1,610
Grillo, Guiseppe 2,140
Grillo, Nicola 2,795
Grillo, Santa Castienzia 7,485
Grimes, Bessie A. 4,725
Grochowski, Julius 4,620
Grodotzke, Arthur 950
Grodotzke, Josephine L. 2,350
Grola, Frank & Annie 1,920
Gromko, Alex H. 77
Gromko, Mary 3,510
Gromko, Mrs. Sophie 176
Gromski, Joseph 4,312
Grosdove, Ben 21,380
Grosdove, Ben 5,915
Gross, Fred & Theresa 2,325
Gross, John & Mary 3,375
*Grover, Anson R. 000
Grover, Miriam M. 660
*Grover, Royal Ed. 000
Grudzinski, Frank 440
Gruler, Joseph & Stefania 5,472
Gryskiewicz, Thomas, Est. 30
Grzymkowski, Antony J. 3,900
Grzymkoski, Vincent & Josephine 1,285
Guareno Dorane 121
Gudeahn, Albert 55
Gudeahn, Chas. 290
Gudeahn, Edw. 82
Gudeahn, Frederick 3,795
Gudeahn, Wm. 286
Gudeahn, Wm. & Augusta 500
Guertin, A. R. 80
Guertin, Arthur O. 202
Guertin, Geo. L. 200
Guertin, Hector, Jr. 110
Guertin, L. & A. R. 1,010
Guilbeault, Josephine & A. Z. 4,660
Guilbeault, Samuel 160
Guile, Albert A. 3,920
Guile, Daniel S. 2,925
Guillavin, M. 2,880

*Guinan, Michael T. 436
Guinan, Thos. Ed. 55
Guilloso, Paul & Nicollett 3,060
Gulliver, Est. Charlotte C., et al 11,095
Guiomb, Bertha 465
Guiombo, Bertha 2,150
Gural, Louis 1,310
Gustamacchio, Giodanni & Francesca 4,300
Gustamachico, Guiseppe & Francesca 1,695
Guyon, Wm. 66
Gwiasdowski, Andrew & Veronica 7,995
Gwiazdowski, Edw. C. 275
Gwiazdowski, Mary A. 3,280
Gwiazdowski, Peter 5,545
Gwiazdowski, Peter & Josephine 3,350
G. W. Pants Co. 3,035
Gwudz, Stanley 1,725

H

*Habeeb, Geo. 000
Hackley, Josephine 110
Haddad, Abraham & Susan 3,930
Haddad, Chas. A. 290
Haden, E. J. & Sarah 2,600
Haden, Lyman H. 71
Haden, Wm. 440
Hagberle, Lena (Jacob) 6,430
Haefner, Anna K. 17,205
Haefner, Julia E. 6,945
Hafliger, Johannes & Johanna 4,470
Hafner, Alfred 120
Hafner, Est. Jacob C. 4,115
Hafner, John J. 640
Hagberg, A. & Son 500
*Hagberg, Chas. A. 21,530
*Hagberg, Chas. A. & Mabel E. Lyman 7,220
Haggerty, Est. Louis & Clara M. 5,467
Haggerty, Lucille C. 319
Haggerty, Wm. J. 6,220
Haggerty, Wm. J. & N. C. 6,335
Haglund, Est. Frederick 2,370
Hagstrom, Stone 55
*Haisch, Alfred & Gottlieb 165
Haisch, Gottlieb 3,830
Haldis, John & Wm. Trudilla 660
Hale, Albie L. 2,185
Haley, Elizabeth H. 15,435
Hall, Alton D. 180
Hall, Annie B. 2,570
Hall, Est. Benjamin 19,290
Hall, Benjamin T. 8,710
Hall, Bessie E. 7,020
Hall, Burton C. 270
Hall, Caroline L. 20,695
Hall, Charles E. 1,980
Hall, Est. David S. 1,405
Hall, Elizabeth J. 3,720
Hall, Frank B. 12,230
Hall, Grace M. 10,850
Hall, John D. 25,180
Hall, John D. 7,835
Hall, Joseph & Son, Inc. 229,040
Hall, Mary E. 7,435
Hall, Otis B. 420
Hall, Philip S. 385
Hall, Ralph G. 5,870
Hall, Raymond L. 2,800
Hall, Zorah 280
Hallahan, Margaret C., et al 2,120
Hallahan, Mary E. 220
Hallahan, Est. Patrick 3,185
*Halliscy, Daniel C. 000
Hallowell, Leo E. 375
Halpin, John 350
Halpin, Lizzie 4,400
Hamann, William 5,825
Hamblen, Charles C. 680
Hamill, Catherine E. 291
Hamill, Leo 93
Hamilton, Florence B. 6,210
Hamilton, Henry 2,310
Hamilton, Laurens I. 190
Hamilton, C. Antoinette 5,535
Hamilton, Warren H. 132
Hancin, Nicholas A. 82
Hancock, Lydea M. 185
Handy, F. A. 250
Hanigan, Harold F. 875
Hankin, Max 6,990
Hankins, Annie 4,250
*Hanks, Edwin M. & Bessie S. 000
Hanks, Henry E. & Mary E. 4,410
Hanley, Theresa 500
Hanley, Thomas D. 2,300
Hanlon, Agnes 3,310
Hanna, Marvin E. 185
Hannis, Benj. C. 16,465
Hannis, George R. 5,555
Hannis, Hulda R. 6,980
Hanover, Curland Co. 32,400
Hanrahan, Francis E. 50
Hanrahan, John T. 115
Hanrahan, Margaret & Annie 2,550
Hanrahan, Mary E. 1,835
Hansen, Chas. 4,040
Hansen, Christian 3,755
Hansen, Frank 80
Hansen, Hans —, & W. J. 2,630
Hanson, Hans E. & Mary E. 9,000
Harder, William H. 4,295
Harder Bros. 800
Harding, Richard M. 3,900
Hardy, Aaron P. 475
Hardy, Helen B. H. 23,050
Hargreaves, Harry 2,965
Hargreaves, John 2,265
Hargreaves, Richard A. 3,880
Hargey, Chas. 110
Haring, Mrs. A. M. 4,825
Harmon, Fred P. 7,260
Harnett, Patrick & Nellie 6,925
Harper, Edward 132
Harper, Francis J. 860
Harpin, Albert 60
Harrigan, Anetta & Helena 3,030
Harrigan, Elizabeth R. & Helena M. 2,060
Harriman, Henry J. 170
Harrington, Frank B. 1,670
Harrington, Frank M. & M. T. 6,725
*Harrington, James 000
Harrington, John T. 1,290
Harrington, Nellie V. 6,465
Harrington, Thos. 407
Harris, Albert & Emma B. 195
Harris, Dora A. 3,655
Harris, Emma 2,035
Harris, Geo. W. & Annie R. 3,595
Harris, Harriet A. 3,230
Harris, Phebe A. 175
Harris, Phebe A. & C. D. Joslyn 5,300
Harris, Rufus D. 2,870
Hartle, Catherine 4,300
Hartle, James J. 2,425
Hartle, Mary E. 3,425
Hartle, Wm. E. & Josephine L. 3,760
*Hartley, Alfred K. 000
Hartley, Lucy A. 3,180
Hartley, Lucy A. & B. M. Gallup 4,495
Hartley & Gallup 960
Hartson, The L. M. Co. 7,985
Harvey, Charles 485
Harvey, Mattie F. 3,160
Harvey, Moses K. 1,200
Harvey, Moses & Irus W. 7,735
Harvey, Wm. F. 80
Harwood, Francis C. 4,300
Harwood, Percival 240
*Haselden, John W. & E. M. 2,280
*Haskell, Everett J. 000
Haslam, Thomas 6,325
Hasler, Easter M. 250
Hasler, John & Katherine 5,040
Hasler, Sarah J. 550
Hassler, William G. 145
Hastedt, Agnes R. 2,325
Hastedt, August H. 200
Hastedt, Wm. R. & C. W. 6,845
*Hatzidek, Chas. P. 000
Hathaway, Chas. W. 253
Hathaway, George O. 3,740
Hathaway, Lucy A. 4,170
Haubt, Est. Albert 2,720
Haubt, Ernestine 4,025
Haugh, Willard P. & Anna T. 5,420
Haun, Katherine K. 4,195
Haun, Est. Walter R. 2,970
Havens, Earl B. 137
Havens, Irving M. 132
Havens, Mrs. Wm. 60
Hawelka, Est. Frank 5,240
Hawkins, John E. 20,715
Hawkins, Lila A. H. 8,865
*Hawkins, Louis O. 000
*Hawley, Margaret T. 000
Hayden, Leon L. 200
Haydon, Albert E. & Clarissa G. 3,420
Hayes, James P. 7,450
Hayes, Margaret E. 5,935
Hayes, Patrick —, & B. Mandell 8,030
Hayman, Albert 429
Hayman, Ralph & E. G. 3,820
Hazam, George & Afify 2,975
Healy, Annie T. 3,595
Heap, Lee 190
Heath, John S. 95
Heath, Susan A. 3,800
Heath, Walter A. 14,855

*Heber, Albert C. 000
*Heber, Albert C. & Margaret 3,085
Heber, August 3,160
Heber, Mary A. 1,055
*Heberding, Richard 000
Hecht, Est. Samuel W. 4,300
Hedge, Est. William B. 3,195
Hedler, Andrew & Bertha 3,760
Hedler, Carl H. 485
Hedler, Gustave 455
Hedler, Henry J. 2,465
Heebner, Chas. 55
Heebner, H. A. 4,330
Heebner, Otto A. 60
Heebner Bros. 303
Heibel, Johanna 4,295
Hein, Henrietta 2,020
Heinel, August 160
Heinel, Wilhelmina F. 2,080
*Heinrich, Adam J. & Elizabeth 3,940
Heinrich, Adolph & Frieda 870
Heinrich, Alwin M. 264
Heinrich, Oscar F. 160
Heleniak, Felix 599
Heller, Louis 135
Hellyar, Edwin G. 21,980
Hempstead, Alice Brewster 3,800
Hempstead, Frank 3,700
*Henault, Alfred 235
Henault, Norman J. 375
Henderson, Est. Hattie A. 25,695
Henderson, James C. 8,925
Henderson, Jane Ann 13,800
Henderson, Nellie T. 10,395
Henigan, James 375
Henk, Agatha 325
Henk, Joseph 1,860
Henkin, Israel 16,830
Henry, Arthur E. 4,560
Henry, Charles E. 2,225
Henschel, Rudolph 18,475
Henschel, Stanley J. 132
Henschel Tire & Rubber Co. 4,675
Henseler, Henry C. 4,180
Henzler, Gottlieb & Maria 3,450
Herbert, Delore & Mary 2,440
Herbert, Edna C. 320
Herbert, Harold R. 187
Herbert, Jonas L. 790
Herbert, Lillian E. 3,540
Hermon, Fred 6,665
Hermon, Goldie 1,780
*Hero, Anna P. 2,050
Heroux, Cyrille 220
Herrick, Frances B. 5,320
Harrick, Ida J. 2,940
Herring, Henry C. 65
Hertel, Chas. 104
Hertz, Frank 23,020
Hertz, Mollie 93
Hertz, Philip 250
Hertz, Rosa 1,235
*Heselton, Jos E. 000
Hewitt, Agnes G. 4,980
Hewitt, Charles S. 3,285
Hewitt, Est. Gilbert L. 9,190
Hewitt, Henry 7,030
Hewitt, Est. Jared 2,500
Hewitt, Sarah E. 600
Hicks, Marie 160
Higgins, Alice M. 10,634
Higgins, Elizabeth R. 7,310
Higgins, Eva D. 6,795
Higgins, Francis W. 165
Higgins, Harry E. 20,195
Higgins, John K. 340
Higgins, J. K. & R. J. 3,805
Higgins, Joseph A. 120
Higgins, Loretta 225
Higgins, Louise R. 7,675
Higgins, Mary J. 3,465
Higgins, Michael J. 3,335
Higgins, Paul 1,015
High, Reynolds G. 242
Hildebrand, Albert 120
Hildebrand, August & Augusta 12,680
Hildebrand, Edward F. 2,675
Hildebrand, Edward W. & Ida H. 4,740
Hildebrand, Henry Ed. 100
*Hildebrand, Herman H. 2,790
Hildebrand, Oscar F. 2,750
Hildebrand, Theresa A. 725
Hill, Clarence E. 180
Hill, Edna E. 5,580
Hill, Edwin & E. A. 1,690
Hill, Floyd B. 88
Hill, Frank 88
Hill, Geo. S. 2,623
Hill, Inez B. 3,210
*Hill, Lavina R. 2,560
Hill, Mrs. Lillian A. 704
Hill, Mary A. 5,465
Hill, Mary C. & Margaret M. 2,600
Hill, Robert 874
Hill, Robert, Jr. 110
Hill, Sarah E. 6,815
Hill, William F. 11,825
Hill, Willis P. 345
Hillman, Mary E. 3,170
Hilton, Emma L., et al 29,000
Hilton, E. L., et al 8,100
Hinchey, Caroline L. 2,595
Hinchey, Daniel J. 2,500
Hinchey, Nellie Crowley 2,910
Hinckley, Est. Abby F. 3,465
Hinckley, Edward S. 180
Hinckley, Mary F. 960
Hindle, Edmund 5,120
Hinrichs, Delmas C. 55
Hinrichs, John C. 300
Hinrich, John C., Jr. 160
Hiscox, A. H. 3,530
Hiscox, Est. Christine G. 3,140
Hiscox, James A. 41,205
Hiscox, Theresa R. 7,435
Hitchon, Herbert M. 6,710
Hitchon, Howard F. 640
Hitchon, Est. Sara Jane 7,190
Hitchon, Walter G., Jr. Lucille B. 835
Hitt, Mrs. Ida 126
Hjort, Elizabeth 2,385
*Hoagland, Leonard P. 000
Hoar, Helena A. 510
Hoar, Mary 4,255
Hoefer, Christian 385
Hoefer, Christian J. 4,300
Hitchon, Walter G., Jr. &
*Hoefer, Henry J. 95
Hoefer, Katherine A. 4,885
Hoefer, Walter Karl 400
Hoelck, C. E. Otto & Wife 5,060
*Hoelck, Cornelius R. 1,770
Hoelck, Mrs. Cornelius R. 80
Hoelck, Ethel M. 4,905
Hoelck, John M. & E. 12,705
*Hofer, Albert F. 000
*Hoffman, Herbert R. 000
Hoffman, John H. 5,290
Hoffman, Jos. 77
Hofman, Joseph C. 275
Hoffman, Lawrence & Annie 3,900
Hoffman, Peter 5,030
Hoffman, Stephen P. 120
*Hogan, Terrance & Isabel 2,624
Hoineska, Anna 1,420
Hojnacki, Anthony & Walerga 3,235
Holbrook, Ella P. 385
Holbroon, Lewis B. 13,645
Holden, Richard W. 50
Holden, Walter & Susan M. 3,835
Holdridge, Harry E. 330
Holdridge, Romeyn N. 670
Holdridge, W. E. 450
Holdsworth, Fred 225
Holland, Asa & Annie 3,090
Holand, Christopher & Susan 5,695
Holland, John A. 945
Holland, Mary E. 2,815
Hollingworth, Geo. W. 85
Holingworth, John & Eliza 2,870
Holim, Wilhelm 203
Holowayl, Joseph P. 32,720
*Holm, Lovelock & Helen 3,910
Holmes, Margaret G. 4,640
Holmes, Perry A. 220
Holmes, Wm. E. 1,865
Holme, Est. Lucy B. 5,870
Holodowski, Dominick 4,360
Holt, Frank P. 3,830
Holt, Washington 840
Holyoke Betting Co. 945
Homick, Alex. 192
Homelim, Clark C. 4,480
Homell, Herbert W. 4,110
Hooks, Rose M. 200
Hopkins, Wm. H. 4,695
Horigan, Annie 2,785
Horoszko, Mrs. Barbara 121
Hotchkiss, John E. & Rosanna E. 4,365
Hotchkiss, Sarah J. 3,410
Hough, Amy Prescot 1,495
*Hough, Edw. Valco. 000
Hough, Leonard A. 80
Hough, William W. 3,115
Houghton, Alfridina J. 6,020
Houghton, Don 640
Houde, Camil 55
Houlihan, Catherine W. 4,105

Houlihan, Helen T. & Thomas A. 2,620
Hourigan, Martin M. 4,580
*Hourigan, Mary E. 2,630
Hourigan, Nora H. & Richard 9,710
Hourigan, Olive J. 7,940
Hourigan, Persis M. & Jos. W. 6,730
Hourigan Bros. 52,405
*House, Harry W. 000
House, Wm. E. & Ruth A. 730
Household, The 8,000
Houston, Everett W. 726
Houston, John 50
Howard, Chas. L. & Leola A. 3,010
Howard, Geo. A. 60
Howard, James 93
*Howard, Leslie A. 000
Howard, Lina G. 6,480
Howard, Lucille L. 1,300
Howard, Overton 1,115
Howard, Wm. H. 2,160
Howarth, Thos. H. 1,039
Howe, Ella M. 2,480
Howe, Horace E. 680
Howe, (Mrs.) Margaret W. 26,985
Hoxsie, Hazel [illegible]1
Hozsie, John J. 82
*Hubbard, James L. 33,090
Hubbard, John & E. J. 3,560
*Hubbard, Leroy J. 000
Huber, Wm. S. 4,520
Hudson, Eva 2,485
Hudson, Otis 176
Huggard, John 1,350
Hulboy, Chas. & Mary 2,300
Hulboy, Joseph & Mary 2,045
Hull, Benjamin E. 137
Hull, Gardner 50
*Hull, Harold P. & Leotta O. 5,205
*Hull, Lewis S. 000
Hull, Mable Clark 4,085
Hull, Robert E. 77
Humes, Chas. H. 500
Hunt, Homer F. 148
Hunt, Martha A. 3,060
Hunter, Henry Allen 132
Hunter, John F. 50
Hunter, John T. 800
Hunter, Joseph H. 375
Hunter, Joseph H. & E. A. 3,150
Hunter, Mary E. 70
Huntington, John P. 10,250
Huntley, Albert 300
Huntley, Albert W. 3,670
Huntley, Catherine M. 132
*Huntley, Frank F. & M. M. 2,900
Huntley, Marion L. 8,175
Huntley, Walter B. 175
Hurinowich, Annie 5,020
Hurlbut, Est. L. A. & Elizabeth P. 5,230
Hussey, Annie S. 3,735
Hussey, Samuel J. 200
Hust, Henry & Mary 1,825
Hust, Lewey 1,925
Hutchins, F. Leon 176
Hutzler, Chas. M. 9,000
Hutzler, Irma 450
Hyde, Frank E. & Maude H. 9,310
Hyde, Harry L. 3,840
Hyde, Julius S. 175
Hyde, Est. Lewis A. 21,790
Hyde, Margaret L. 2,965
Hyde Bros. 50
Hyland, Louise D. 726
Hyland, Walter J. 407
*Hyman, I. & Sons 2,230
Hyman, Sarah 121
Hynd, Jos. Todd 720
Hynds, James 55
Hynds, Thomas A. & James E. 8,320

I

*Iacol, Louis 000
Ibbison, James 3,940
Ibbison, Thomas 6,825
Ickk, Stanislau 350
*Ide, Vivian J. 000
Illinger, Mary G. 10,960
Immaruzzo, Luciano 165
Ince, William & Sarah 5,850
Inett, Ellen & Nellie M. 2,005
Ingalls, Geo. L. 7,020
Irons, William 3,295
Isbicki, John P. 220
[illegible] George S. & Mary E. 4,405
Isper, Alexandera 6,225
Israelite, William 5,400
Ives, Wm. W. 2,415
Izbicki, Alexander 3,7[illegible]
*Izbicki, Anthony F. 000
Izbicki, Jos. 250
Izbicki, Josephine 4,355
Izbicki, Josephine 4,420
Izbicki, Est. Stanislau 2,855
Izbicki, Walter 110
Izbicki, Wladislaw & Elizabeth 3,320
Izzarelli, Carrie 142
Izzarelli, Daniel 4,005
Izzarelli, Imocenzo 4,620
Izzarelli, James 3,450
Izzarelli, Sam'l 132
Izzarelli, Tony 110
Izzo, Charles & Martha 3,110
Izzo, Savari 4,750

J

Jablouski, M. 362
Jacaruso Dominick 440
Jacaruso, Jos. 135
Jackel, Herman J. & Nellie J. 5,805
Jack's Sport Shop 2,200
*Jackson, Arthur V. 4,840
Jackson, Frederick S. & Medora 2,690
Jackson, George W. & Margaret M. 3,570
Jackson, James B. & Sarah E. 12,565
Jackson, Joseph E. 720
Jackson, Nannie E. 2,095
Jackson, Walter 55
Jackson, W. T. 450
Jacobs, George 3,210
Jackcobik Joseph 132
Jacobs, Chas. A. 55
Jacobson, Abraham 27,140
Jacobson, Andrew H. & Anna L. 4,100
Jacobson, Anton & Emma 8,180
Jacobson, Barnet 3,855
Jacobson, Eli 1,200
Jacobson, Mrs. Ester M. 308
Jacobson, Mrs. Ester M. 9,650
Jacobson, Minnie M. 6,850
*Jacques, Leo L. 000
*Jacques, M. Rosamond 3,725
Jahn, Alma L. 3,350
*Jahn, A. T. 000
Jahn, Eva L. 2,295
Jahn, Est. Hattie C. 1,960
Jakem, Para. 170
Jakobowski, John B. 2,685
Jakubielski, Agnes 3,775
Jakubielski, Leon 1,265
Jakubowski, Teofil 500
James, Albert A. 125
James, Charles V. 525
James, Henry P. 137
James, John & Alex Parry 1,675
James, Mary F. 125
James Ruth Jordan 21,285
Jamula, Valentine 2,900
Janikowicz, Stella 60
Janik, Anna E. 5,065
Janik, John S. 810
Jankowski, John & Johanna 3,490
Jankowski, Joseph 320
Jankowski, Joseph & Pauline 3,975
Jankowski, Joseph & S. 5,100
Jankowski, Ludwika 4,540
Jankowski, Pauline 1,237
Jaquith, Mary F. 2,405
Jarry, Andrew F. 528
Jarry, Louis J. 700
Jarvis, Adelard E. 80
Jarvis, Aubrey W. 5,025
Jarvis, Henry H. & Nora B. 2,245
Jarvis, Joseph P. 80
Jaskiewicz, Charles 3,550
*Jaskiewicz, Michael & Eleanor 6,515
Jasko, Thomas 1,735
Jasyusky, Felyks & Sofya 1,110
Jatkowski, August 3,890
Jatkowski, Henry A. 225
Jatkowski, William F. 315
Juzwic, Martin & Julia 4,460
Jeannotte, Arthur 3,460
Jello, Martin 72
Jenawicz, Andry 2,470
Jenery, Julius 160
Jennes, Elizabeth 255
Jennes, Moses 3,390
Jennes, Philip 93
*Jennes, Samuel 3,400
Jennings, Chas. E. 55
Jennings, Charles F. 3,410
Jennings, George A. 55
*Jenning, George G. 1,760
Jennings, Est. Harriet L. 330
Jennings, William H. 17,590
*Jensen, Edmund C. 1,070
*Jensen, Harold T. 000
Jensen, Niles & Hulda S. 1,860
Jensen, (Mrs.) Susan M. 15,120

Jervis, Ernest W. 180
Jervis, Ernest W. & Agnes 4,270
Jesinowske, Anthony J. 165
Jesmouth, Bronislaw 95
*Jette, Claude Z. 4,055
Jette, Priscilla H. 530
Jewett, Susan L. F. 15,305
Jeznach, Anthony & Bronislaw 4,310
Jodoin, Arthur J. 412
John, Anthony & Viola Krithavells 4,790
John, James 1,370
John, Prateles & Anthony 4,510
Johns, Fotte 3,520
Johnson, Alice C. L. 8,910
Johnson, Alice E. 170
Johnson, Alma M. 370
Johnson, Anna 7,445
Johnson, Anna C. 4,525
Johnson, Arlik T. 842
Johnson, Arnold 247
Johnson, Augusta 1,300
Johnson, Augusta M. 2,235
Johnson, Axel E. 7,305
Johnson, Carl A. 50
Johnson, Carl & Elmer 2,685
*Johnson, Carl G. 000
Johnson, Carl O. 8,200
Johnson, Carl W. 93
Johnson, Celia M. 2,890
Johnson, Charles V. 3,410
Johnson, Edith Dexter 8,190
Johnson, Edward 2,720
Johnson, Elbert 435
Johnson, Elmer 450
Johnson, Emma 270
Johnson, Emil J. 80
Johnson, Eric 100
Johnson, Fannie C. 16,160
Johnson, Frank A. 3,030
Johnson, Frederick 5,115
Johnson, George E. 110
Johnson, George Ivar 330
Johnson, Harold A. 126
Johnson, H. Downer, Jr. 1,080
Johnson, Helen P. 2,820
Johnson, Helgo R. 88
Johnson, Henry G. 5,210
Johnson, Hortense 88
Johnson Ivar 3,685
Johnson James 100
Johnson, James & Nellie 4,710
Johnson, James H. & Rose F. 2,530
Johnson, John A. 11,835
Johnson, John & Anna M. 4,180
Johnson, John & Mary P. 3,590
Johnson, John O 5,295
Johnson, Joseph & Mary 9,235
Johnson, Leroy P. 150
Johnson, Lyle 55
Johnson, Martha 5,635
Johnson, Maude A. 6,695
Johnson, Merton B. 3,215
Johnson, Oliver L. 6,555
Johnson, Oscar A. 11,810
Johnson, Paul C. 610
Johnson, Philip A. 5,325
Johnston, Philip A., Trustee 15,245
Johnson, Robert 55
Johnson, Roofing & Sheet Metal Wks. 55
Johnson, William E. 1,475
Johnstone, James B. 115
Joly, Poachim 692
Joly, Louis 55
Jones, Agnes V. 7,960
Jones, Daniel L. 21,335
Jones, Ernest J. 620
Jones, James 632
Jones, James D. 143
Jones, John W. 55
Jones, Louise L. 11,650
Jones, Lucy A. 970
Jones, Thomas 700
Jones, Walter M. 456
*Jones, Wm. B & Sarah A. 4,055
Jonmarco, Raffaella (Af) Archille 3,130
Jonmraco, Raffaella Vitagliano 1,735
Jopson, B. W. 170
Jordan, Alexander 29,485
Jordan, Henry E. 99
Jordan, John 120
Joslyn, Charles D. 15,820
Joslyn, Jennie F. 4,080
Joubert, John N. 99
Jubrey, Monica 792
Judd, Edna T. 9,430
*Judge, Earl C. & Lillian E. 3,185
Judson, Edgar C. 50
Junkins, Hurstine B. 132
Jurcik, Andrew 150
Jurczik, Andrzy & Veronica 4,420
Just, Anna B. 555
Just, Joseph & Anna B. 3,020
Jutkiewicz, Stanley 5,540

K

Kadash, Frederick 3,990
Kalinowski, Paul 2,170
Kaminski, Caroline 3,165
Kaminski, Charles 180
Kaminski, Charles & Josephine 2,460
Kaminski, John 2,910
Kaminski, Richard 80
Kaminski, Richard & Josephine 2,650
Kampf, Mary 555
Kampf, Est. Susan 3,135
Kane, Jeremiah F. 60
*Kane, J Warren 000
Kane, Sarah H. 5,860
Kantowicz, Molly 1,639
Kapetina, Stanley & W. 2,675
Kapusik, Joseph 5,030
Karagorge, M. A. 55
Karas, Peter & Persephone 2,870
Karezewski, Elizabeth 3,885
Karezewski, Steve F. 150
Karkutt, Albert R. 3,405
*Karkutt, Edw A & A. M. 3,275
Karkutt, Frederick 2,285
Karkutt, Laura M. 190
Karkutt, Minnie M. 3,825
Karkutt, William F. 4,415
*Kavanagh, Mrs. Emma 000
Kearney, Annie 2,520
Kearney, William T. 3,040
Kearns, James R. 116
Keating, John S. 345
Keating, Margaret 2,960
Keefe, Mrs. John 780
Keefe, Rev William A. 1,485
Keeley, Margaret & Herbert 5,080
Keenan, Bernard 5,315
Keenan, Felix 3,680
Keenan, Felix, Jr. 180
Keenan, John B. 242
Kernan, Margaret F. & Rose E. 3,790
Kelleher, Edward C. & Mary J. 1,870
Kelleher, Mary J. 2,295
Keller, Frank 192
Keller, Theophile & Frances 3,940
Keller, Walter E. 126
Kelley, Alfred F. 104
Kelley, August 345
Kelley, Charles T. 630
*Kelley Francis J. 000
Kelley, Francis J & Mary D. 3,950
Kelley Harriet Fenner 2,410
Kelly, Thomas J. & Mary C. 5,730
Kelley Carl S & Gertrude B 2,695
Kelly, Annie 3,425
*Kelly Edward J & Victor M. Fontaine 7,525
Kelly, Ellen J. 5,630
Kelly, John J. 3,610
Kelly, John J. 3,895
Kelly, Margaret & Marcella 200
Kelly, Maurice 630
Kelly, Nellie 3,790
Kelly, Peter J. 2,865
Kelly, Thomas J. 1,610
Kempista, Stanley 330
Kempton, Elizabeth A., et. al. 2,140
Kendall, William C. 2,250
Kenefick, David J. 310
Kenfield, Geo. E. 3,340
Kenig, Isaac 4,025
*Kenig, Israel 000
Kennedy, John C. & Nellie 5,285
Kennedy, Margaret E. & Maurice J. 3,660
Kennedy, Mary E., et. al. 1,940
Kennedy, Mary P. 3,065
Kenneth Charles 71
Kent, Harry 110
Kenyon, Daniel H & Rosa 2,685
*Kepnler Christianna 3,150
Keppler, Ina F 12,810
Keppler, S. P. & Son 1,875
Kern, Charles 3,915
Keroack, Alida M. 5,494
Keroack, Dennis & Alida 1,551
Kerr, David J. 370
Kessler, Jacob & Sophia 2,690
Kiczuk, Joseph 2,670
Kiecolt, Leo 135
Kiecolt, Stanislaw & Marcella 5,225
Kiefer, Jos. 2,157
Kieffer, Jean 132
Kielbosa, Thomas 1,590
Kielbosa, Thomas & Karolina 6,335

Kiertanis, Dominick 6,340
Kies, Geo. W. Co. 3,750
*Kies, Julia A. 4,395
Kiess, Jennie Wagner 970
Kiess, Julius L. 4,025
Kilburn, William, 2nd. 104
Kilgore, John 412
*Killian, J. B. 000
Kilrow, James T. and Frances T. 4,865
Kilroy, Alexander 3,295
Kilroy Henry J. 5,575
Kilroy, John and Ella 2,310
Kilroy, Katherine B. 2,710
Kilroy, Walter H. 555
*Kimball, Earl C. 1,795
Kimball, Frank L. 3,390
Kimball, James A. 270
Kimball, Est. Janet L. 2,970
Kimball, Est. Mary A. 3,900
Kind, Herbert R. 4,220
Kinder, Geo., Jr. 65
Kinder, Hugh and Elsie 4,070
King, Arthur P. 675
*King, Austin A. 2,345
King, Bernard 187
King, Catherine L. 2,935
King, Est. Frances C. 3,060
*King, Henry 000
King, John H., Sr. 370
King, John H., Jr. 88
King, John J. 132
King, Nellie A. 2,505
Kingberger, Chas. J. 85
Kingsley, Frederick K. 2,425
Kingsley, Frederick W. 165
Kingsley, Thomas and Lawrence 3,000
Kingston, Mrs. Edith 104
Kingston, John W. 475
Kinkead, James T. and Samuel P. 3,370
Kinne, Albertus S. 715
Kinne, Mary Joyce 3,525
Kinney, Carrie B. 4,535
Kinney, David R. 4,175
Kinney, Edward F. 3,845
*Kinney, Elizabeth R. 3,140
Kinney, Geo. R., Sr., and Bessie M. 3,690
Kinney, John A. 150
Kinney, Julia H. 10,050
Kinney, Ralph A. 9,900
Kinney, Ruth N. 100
Kinney, William H. 1,050
Kirby, Edward 5,060
Kirby, Edward, Jr. 9,370
Kirchner, Anthony 4,220
*Kirker, Jas. 000
Kirkup, David 148
Kirstein, Annie 4,170
Kirstein, Philip 165
Kisley, Barbara 4,855
*Kisskiel, Alexander 1,835
Kivelewitz, Aaron 2,600
*Kivlan, Bernard F. 000
Kivlin, Michael J. and Annie E. 1,535
Kils, Cornelius 11,820
Kloss, Anna S. and Chas. R. 4,115
Kloss, Charles 715
Klukowski, John and Sophie 10,775
Knapp, Jessie and Harry 300
K. of C. Home Association 14,060
Knowles, Fred 2,485
Knox, Herbert L. 5,450
Knun, Ralph E. 400
Kocsy, John and Mary 3,025
Kochansky, Est

TAX LIST

LaTourette, Harry	154
Laubini, Reginald C.	104
Laudette, Bernadette	154
Laudone, Angelo	2,500
Laudone, John	340
Laux, William & Minnie	425
Lavadone, Angelo	220
Lavadone, Angelo, et al	5,480
Lavalles, Paul E.	425
Lavallie, Fred'k. & A.	5,500
Lavallie, N. J.	385
LaValley, George	670
Lavidence, Francisco & Ortanza	2,150
Lavigne, Ernest F.	77
Laviane, Helen	83
Lavitt, Samuel	572
Lawrence, Frank P.	3,410
Lawrence, Herbert E.	4,470
Lawrence, Nellie M.	2,765
Lawruszewicz, Alex	1,980
*Lawton, Fred	000
Lawton, Phoebe F.	65
Lazeroff, Benjamin	3,250
Leach, James C. E.	24,440
Leahy, Agnes M.	12,075
Leahy, Ellen M.	3,500
Leahy, John T.	363
Leahy, Est. Nellie B.	3,790
Leahy, Wm. J.	250
Learned, Augusta B.	3,260
Learned, Chas. P.	6,465
Learned, Ebenezer	13,385
Leary, Est. James P. and Mary M.	3,825
Leary, Johanna	6,025
Leary, Joseph	250
Leary, Timothy J. and Anna M.	2,315
Leavens, Faith D. and Delia D.	13,915
Leavens, Sarah H.	450
Lebelko, Bart. and Antonia	2,612
Lebelko, Thomas	4,042
Le Blanc, Ernest and Joseph O.	770
Le Blanc, Victoria	7,420
Lebowitz, Benjamin	255
Le Clair, Henry	192
Le Clair, Jos. A.	484
Le Clair, Stanislas	600
*Le Doux, John Alex.	000
Lee, Charles B.	9,505
Lee, Charles F.	4,375
Lee, George B.	75
Lee, John M.	7,745
Lee & Osgood Co.	135,020
Leeney, William D.	4,345
Leeney, Est. Wm. J.	100
Lefebre, Armand	275
Lefevre, Euclide	264
Leffingwell, Estelle	3,780
Leffingwell, Etta	2,810
Leffingwell, F. A. and A. M.	2,513
Leffingwell, Mervin B.	160
Leffingwell, Orrin B.	5,195
Leffingwell, Silas W.	3,513
Leiter, Est. Mary	2,350
Leitch, John	3,090
Leitkowsky, Wladislaw	1,265
Lelko, Malensz	4,445
Le May, Henry W.	308
Lenieux, Adelard	60
Le Moine, Alfred E.	130
Le Moine, Augustine	9,470
*Le Moine, Wilfred	000
Lemcie, Edw.	88
*Lemont, Walter P. and Regina	2,060
Lenard, Mary	825
Lenkewic, Wladyslaw	2,620
Lenkiewicz, Joseph and Katie	2,350
Lenoire, Wm. F	110
Leonard, Catherine	4,405
Leonard, Edward J.	4,785
Leonard, Ernest T.	885
Leonard, Isabelle	330
Leonard, John	330
Leonard, Louise R.	1,950
*Leonard, M. Frank	2,118
Leonard, Mike	1,292
Leonard, Wm.	110
Leonard Mfg. Co.	500
Leonart, Mike and Mary	110
Leone, Cesidio C.	200
Leone, Cesidio, et al.	3,195
Leone, Dominick	2,915
Leone, Donata	2,090
Leone, Donata and Marie	50
Leone, Donata and P.	2,690
Le Page, Mathias	72
Le Page, Wm. D.	110
Lerou, H. M.	6,120
Lerou, H. M. & J. C. Macpherson	72,815
Leron, Mary T.	11,870
Lesenann, B. F. & B. M.	4,330
Leslie, William H.	1,055
Lesniewski, Alexander	297
Lessard, Alden M.	5,460
Lesserman, Anna	73
Lester, Cecelia W.	7,140
Lester, Ella C.	550
Lester, Est. Frances D.	8,570
Lester, Horace C.	60
Lester, Mary C.	20,550
Lester, & Wasley Co., Inc.	13,200
Letendre, Arthur E.	375
Levanto, Lucy	176
LeVarge, Dennis	55
Levesque, Robert	276
Levin, Philip, Harry & Geo. & Alfred Goldberg	4,620
Levin, Michael	189,070
Levin, Michael, S. Goldberg & Harry Land	83,980
Levine, Abraham	9,000
Levine, Abraham L.	3,555
Levine, Abraham & Saul	55,635
Levine, Harry J. & Abraham D.	6,825
Levine, Henry	300
Levine, Saul H.	6,930
Levine Bros. Co., Inc.	4,400
Levitsky, Alfred C.	110
Levitsky, Augusta	2,750
Levitsky, Charles A.	3,805
Levitsky, Edith	246
*Levitsky, Otto & Anna	4,045
Levitsky, Theodore & Est. Elizabeth	2,610
Levitt, Herman R.	649
Levitt, Herman R. & Edna	4,000
Lewitsky, Clara	2,395
Lewis, Alvin D.	3,145
Lewis, Mrs. Charlie L.	100
Lewis, Earl S.	4,865
Lewis, Forest T.	750
Lewis, Frederick	165
Lewis, Est. James I.	115
*Lewis, Napoleon B.	122,500
Lewis, Phoebe E.	7,520
Lewon, Blanche	200
Lewon, Frank	6,700
Lewon, Henry	85
L'Heureux, Delia	4,065
L'Heureux, Joseph	3,205
L'Heureux, Louis	300
Libby, Arthur	170
Libby, Harry	2,332
Libby, Ralph	2,075
Liebenstein, Jacob	200
Lichwell, John & Mary	4,720
Lidofsky, Philip	9,230
Liepold, Geo. C. & Louise D.	3,755
Liepold, John H.	8,080
Litesniewski, Aleksandra	240
Lightship Board Co., Inc.	22,120
Lillibridge, Albert W.	915
Lillibridge, Albert W. & Errol	8,000
Lillibridge, Alfred G	9,705
Lillibridge, Est. Chas. F.	2,445
Lillibridge, D Thurston	170
Lillibridge, Errol C.	1,070
Lillibridge, Susan A.	170
Lillie, Robert T.	4,040
Lillie, William P.	135
Lincoln, Angelo DeF.	4,450
Lincoln, Bessie P.	1,525
Lincoln, Ernest E.	555
Lind, Aenis D.	3,745
Lindberg, Dora	3,965
Linderson, Alfred	250
Linton, Thos. A.	132
Lippman, Samuel V.	478
Lipman, Saul B.	418
Lipsky, Tony	4,275
Lipsky, Stanley	135
Lipsky, Tony & Malvina	5,285
Liput, Michael	1,100
*Lisklewicz, Leopold & Josephine	3,895
Lisklewicz, Sigamund	176
Lisklewicz, Stanley & Helen	3,705
Lizzio, Giovanni & Maria	2,280
Llewellyn, Durward S.	187
Lobacz, Anna	3,320
Lobacz, John & B.	4,475
Londergan, Edward T.	50
Londergan, Henry M.	50
Londergan, John F.	4,710
Long, Howard C.	220
Long, Louis, Jr.	55
Lonz, Stuart	77
Longo, Annunzita	6,375
Longo, Antonio	1,740
Longo, Antonino, Jr.	319

TAX LIST

Longo, Greg. & Maria	4,423
Longo, Joseph	200
Longo, Mary	4,780
Looby, Mary	1,845
Loomis, Edwin W.	3,405
Lord, Geo. F. & C. M.	9,670
Lorello, Joseph	2,220
Lorello, Rosario & Anna M.	5,285
Loring, George H.	3,435
*Loshin, Samuel W.	1,835
Lougee, Grace H.	250
Lounier, Alfred	187
Love, Julia A.	240
*Lovell, Arthur	000
Lovell, Edward J.	230
Lovell, Est. Frank	5,265
Lovell, Frederick J.	280
Lovett, Leonard F.	55
Lowenberger, Theodore	3,910
Lowthorpe Meadows Ass'n.	1,735
Lubanski, John & B.	900
Lubchansky, Michael	2,440
Lubezewicz, S. & M.	320
Lucas, Irene Lynch	5,600
Lucas, John C.	150
Lucas, John, et al.	1,958
Lucas, Nancy E. & Mary C.	38,230
Lucier, Edw. J.	55
Lucier, Mrs. Grace	570
Lucier, Oliver A.	83
Ludwig, Eleanor M.	95
Ludwig, Mary	3,210
Lukaszewicz, John G.	203
Lukaszewicz, Joseph & Cora	11,955
Lukeman, Gerald C.	88
Lukoski, Frank J. & Helen	1,965
*Lukowski, Joseph	000
*Lukoski, Joseph & Ant.	2,585
Lukowski, Bolesław	1,980
Lukowski, Hippolite	3,625
Lumis, Herbert W.	4,290
*Lumis, Jos. R.	000
*Lumsden, Geo.	000
*Lumsden, Walter S.	3,265
Lund, Wm. A.	148
Luppert, Valentine	3,740
Lusignan, Amede & Rose	3,785
Lusignan, Peter & Mary L.	3,065
Lusignan, Rose	125
Lussier, Noe	120
Luty, Stan. & Mychelina	4,360
Luxor Cab Co.	2,180
Lyman, John R.	1,060
Lyman, John R. & M. E. H.	5,755
Lyman, Mabel H.	80
Lyman, Merton C.	220
Lynch, Elizabeth G.	126
*Lynch, George H.	2,040
*Lynch, George O.	000
Lynch, Jeremiah	2,115
Lynch, Jeremiah J.	6,610
Lynch, Joseph F.	4,565
*Lynch, Jos. P.	000
Lynch, Michael	4,215
Lynch, Patrick A.	270
Lynch, Timothy	3,100
Lynch, William H. & Nellie T.	4,565
Lynds, Clarence F.	4,280
Lynes, Lillian M., Dr.	5,050
Lyon, Alice H.	4,910
Lyon, David K.	275
Lyon, Edwin E.	50
Lyon, Henry S.	370
Lyon, Robert N.	320
Lyons, John & M. R.	3,890
Lyons, Katherine A.	1,340
Lyons, Est. Katherine	390
M	
Macalone, Giovanni & Dom.	4,175
Macciandnolo, Angelo D. & Carolina	3,100
MacDonald, Harold E.	528
MacDougall, Lucy G.	690
MacDougall, W. R.	120
MacDougall, W. R. & E. T.	7,980
*MacFarland, George Francis	000
MacFarland, Harvey W.	55
MacGregor, Wm. B.	300
Machnicki, Paul	355
Macht, John A. & Martha L.	6,005
Maciejewski, Walter & Mary	2,785
MacIntyre, Ronald G.	188
Mack, Daniel	5,890
Mack Motor Truck Co.	11,160
Mackenzie, Mrs. W. E.	510
MacNeil, Cecelia	330
Macpherson, James C.	3,710
Macpherson, Mabel A.	3,330
MacQuarrie, Annie E.	3,135
Madden, Geo. F.	192
Madden, Helen	170
*Madden James J., et. al.	5,150
Madden, John H.	175
Madden, Mary A.	10,740
*Maddock, Jos.	000
Mader, Frank	240
Madio, Fred	550
Madio, Maria	3,955
Maennerchor Club	6,975
Magesky, Walter	270
Magnan, Jos. H.	99
Magnan, Mathias H	55
Magner, Eleanor R.	2293
Magner, Eleanor R. & Ellen A.	600
Magner, Ellen A.	495
*Magner, John J.	000
Magnuson, Fred C.	150
Maguire, Eliza B.	3350
Maguire, M. E. & Eliza E.	4740
Maher, Daniel J.	4045
*Maher, Mary M.	000
Mahoney, Est. Ellen	4825
Mahoney, Geo. W. & Catherine	3905
Mahoney, James	180
Mahoney, James O.	143,260
Mahoney, Jeremiah J.	2165
Mahoney, Michael	2250
Mahoney, Nellie V.	14,200
Mahoney, Patrick W.	5,870
*Mahoney, Robert H.	000
Mahoney, Wm. T.	5,220
Mahoney Coal Co.	11,550
Malewski, Rose & Alex	1,410
Main, Nettie K.	6,360
Main, O. H.	1,880
Maine, Sabrina H.	4,440
Maine, William A.	4,845
Mainville, Narcisse	154
Maistros, James	355
Majcher, Antoni & Stefania	4,977
Makowicki, Est. Michael & Amelia	4225
Malbone, Est. Dolorita M.	2,330
*Malcolm, George J.	000
Malcolm, John A.	170
*Malerba, Luigi	000
*Malerba, Luigi & R. et al.	11,340
Malerba, Maria	4,930
Malerba, Michael	52
Malerba, Paul	3,640
Mallett, James W.	6,530
Mallon Wm. J. & Mary E.	4,140
Mallove, M. & Co., Inc.	12,500
Malmer, Otto	6,220
Malmer, Victoria	435
*Málo, Ralph P.	000
Malogrides, Anna & Andrew K.	21,865
*Malogrides & Spilos	750
Malone, Michael J.	13,020
Malone, Patrick J. & Catherine F.	5,220
*Malone, Wm. J.	000
Maloney, Edward R.	315
Maloney, James H.	16,515
Maloney, Mary H.	720
*Manchester, Leslie V.	000
Mandel, Emanuel	400
Mandel, Jack	187
Mandell, Benjamin	42,640
Mandell, Fannie	6,225
Mandell, Goldie M.	7,195
Mandell, Israel, et. al	16,520
Mandell, Israel H.	4,410
Mandell, Rose	7,890
Mandell, Simon	3,590
Mandel's Shoe Shop	4,200
Mankowski, Anthony	374
Manning, Arad R.	625
*Manning, Eugene A.	000
Manning, Jas. P.	193
Manning, Jennie A.	7,280
*Manning Mary E.	980
Manning, Rose Fuller	2,170
Manning, Vera H.	5,075
Mantiglia, Raymond	250
Mantis, Anthony	83
Manville, Bernadetta & Narcisse	2,760
Manwaring, Ier J.	22,725
Maples, Emma F.	7,420
Maples, Frank L.	8,650
Maples, Frank T.	270
Maples, Fred'k J. & Mary A.	8,500
Mables, Hattie S.	10,365
Marles, Lillie E.	3,580
Marlewood Nursery Co.	250
Mara, James C.	3,720
Mara, J. J. & Mary E.	3,180
Mara, John Jos.	75
Mara, Margaret	1,520
Mara, Mary Fields	3,970

TAX LIST

Mara, Mary L.	800
Mara, Thomas J. & Eb'eth	4,555
Maran, Isadora	3,180
MarcAurele, Henry	6,595
MarcAurele, Joseph	3,010
MarcAurele, Jos. & Donald	1,590
MarcAurele, Toussaint	145
MarcAurele, Victor H.	530
March, John F.	19,710
Marchand, Theodore	4,640
Marchessault, Catherine B.	4,600
Marchessault, Margaret C.	5,615
Marchiel, Est. Frances	980
Marchinak, Wladyslaw & Elnora	3,960
Marcinkiewicz, Sophie	3,380
Marcotte, Edward G., M. D.	950
Marcus, Clara	5,055
Marcus, Harry	4,215
Marek, Frances	165
Marek, Wladyslaw & Frances	4,125
Marien, Jos.	54
Marikle, Edw. V.	104
Markoff, Alec F.	750
Markoff, Clara S.	16,275
*Markoff, Harry E. & Rose	3,600
Markoff, Julia	6,925
*Markoff, Kopland K.	125
Markoff, Louis	7,130
Markoff, Louis	1,930
Markoff, Sarah	4,280
Markoff, Toba	6,120
Marks, Richard F.	210
Marks, Richard J.	335
*Marr, Michael	000
*Marra, Joseph A.	000
Marsan, Joseph C.	10,285
Marsh, Alice M.	3,090
Marsh, Elizabeth H.	6,845
Marsh, Louise	2,926
Marsh, Ralph H.	50
Marshall, Courtney	93
Marshall, Harry H.	180
Marshall, H. H. & I. E.	1,840
Marshall, Helen	4,440
Marshall, John B.	640
Marthers, George S.	60
Marthers, Harry J.	170
Martin, Albert	290
*Martin, Antone, Jr.	000
Martin, Cleophas	750
Martin, Cyril	55
Martin, Gordon R.	132
*Martin, Milton C.	000
Martin, J. B. Co.	1,084,365
Martinell, Est. Albert	1,700
Martins, John	242
Marx, Julia	1,785
Masiello, Angelo	2,255
Masiello, Emilio	1,815
Mason, William A.	7,690
Masonic Temple Corp.	78,465
Massores, John	55
Mastales, Stens. & Josephine	3,700
Matassa, Vincenzo & Maria	753
Mather, Robert B.	3,800
Mather, Robert B. & Emma E.	7,360
Mather, William	125
Mathews, Addie	198
Mathews, John A.	5,330
Mathews, Margaret A.	6,785
Mathews, Mary J.	5,340
Mathews, Wm. J.	3,750
Mathewson, Albert E.	110
Mathewson, Earl	360
Mathieu, Francois	3,375
Matthews, Charles J.	570
Matthews, Ellen	1,770
Matthews, Thomas & Adele	5,595
Mattos, Benjamin B.	2,100
Matzlewicz, Frank & Malvina	2,330
*Maurice, Elsie M.	3,415
Maurice, Evarista	550
Maurice, Rosanna	4,090
Mauritz, Elizabeth	2,765
Maxinowicz, Walter & Veronica	3,290
May, Rev. Michael H	2,775
Maynard, A. L.	315
Maynard, Cecil D.	60
Maynard, Chas. E.	55
Maynard, Earl L. & Anna L.	5,421
Maynard, Elizabeth D.	5,960
Maynard, Geo. C.	110
Mayo, Macie A.	4,960
Mazelewski, Alexander	1,350
Mazelewski, Anna	2,995
Mazusklewicz, Est. Joseph & Frances	2,435
Mazzarelli, Frederick	2,560
*Mazzocchi, Anthony	000
Meclasky, Leo & Viola	4,548
Meditz, John M.	104
Meditz, Jos.	93
Meditz, Louis & Sophia	11,050
Medwick, Mary	275
Meech, Flora A.	4,875
Meech, Est. Louise W.	7,245
Meehan, Annie E.	3,540
Meehan, Bernard & Levinia A.	5,260
Meehan, Margaret	140
Meehan, Mary & Bernard	2,470
Mehalek, Joseph	4,045
Mehl, Emily	3,075
Meier, Fannie L. & Gladys R.	1,640
Meinhold, Edmund	55
Mell, William L.	4,175
Mellor, Benjamin	6,000
Mellor, John	315
Mellor, Ralph J.	93
Mellor, Walter F.	55
Mellor, Mrs. Winifred E. D.	209
Menders, Roy J.	297
Menoker, Edw.	572
Mentaz, Eli	726
Merchants National Bank	13,040
Merithew, Glenn R.	1,250
Merriman, Cyril A. & Silvia	5,985
Merry, Orrin F.	3,360
Messinger, Bessie G.	143
Metcalf, Henry G.	55
Metivier, Louis	77
Metzger, Caroline	2,725
*Meyer, Abraham N.	3,515
Meyer, Frederick	750
Meyer, Henry & Susan	2,690
Meyer, Martin	250
Meyers, Edward	115
Michalak, John	2,610
Michon, Isadore	3,480
Michon, John & Cora	1,210
Michon, Joseph	104
Michon Theodore	60
Michon, Victor	143
Mikullewicz, Ignacy	2,790
Mikuta, Felix & Julia	4,440
Mikutel, Marija	3,345
Mikutel, Stanley	150
Mileski, Edward	675
*Mileski, James F.	000
Millea, Andrew H.	000
Millea, L. E. E. M. & Mrs. A.	9,735
Miller, Chas. C.	2,760
Miller, Donna M.	7,145
Miller, Fred R.	1,265
Miller, John J. & Mary C.	5,375
Miller, Lena	12,420
Miller, Leon C.	145
Miller, Ruby A.	2,020
Miller, Samuel	3,100
Mills, Orland C.	60
Mills, Richard T	145
Milunas, Alice	1,573
Minch, Charles	3,085
Mindel, Max	100
Miner, Albert G.	6,705
Miner, Frank E.	5,600
Miner, Geo. E. & E. P.	2,600
Miner, Ida M & Frank E.	3,710
Miner, LeRoy H.	200
Miner, Wellington A. & Ella B.	3,455
Mingo, James	9,890
Mingo, Matthew	270
Minlanti, Francesco	15,655
Mish, Michael & Anna M.	890
*Mish, Vincent W. & Victoria K.	6,120
Misinsky, Joseph & Mary	1,205
Mitchell, Archibald	360
Mitchell, Archibald E.	352
Mitchell, Betsey	264
Mitchell, Chas. E.	93
Mitchell, Frank J.	412
Mitchell, George	250
Mitchell, Grace O. C.	4,975
Mitchell, Harriet F.	27,340
Mitchell, H. W. & M. R.	1,715
Mitchell, Herbert A. & Celia A.	2,810
Mitchell, Isabel H.	1,375
Mitchell, Jennie L.	70
Mitchell, John A.	200
Mitchell, John L.	3,180
Mitchell, Louise Carter	2,250
Mitchell, Louis W.	540
Mitchell, Patrick J & Catherine T.	6,220
Mitchell, William	71
Mitchell, William & Annie	3,775
Mitterer, Herman	150
Mix, Donald C.	55
Moberg, Herbert	429
*Model Fur Shop	5,065
Modern Shop	3,000
Mohegan Restaurant	1,300
Moircinkewicz, Bonifac	209

TAX LIST

Mokrzewski, Stan. & Frances	3,605
Molinaro, Fortunato	60
Molleur, Josephine	400
Molter, Chas. F.	1,300
Monaco, Philip	5,350
*Monahan, Thomas M.	2,835
Monahier, Joseph P. & Elig. M. Sheridan	3,765
Monroe, Frank A.	6,750
Monroe, Ida M. I.	3,095
Montello, John	270
Montesi, Alvina	1,865
Montesi, Julius	325
Montgomery, Robert & Grace	1,260
Montgomery, Robert H., Grace & Theo. A.	28,660
Montgomery, Theodore A.	28,850
Montie, Henry & Bridget	3,640
Montie, Henry G. & Agnes V.	5,900
Monty, Eugene N.	9,090
Monty, Homer J.	5,840
Montv, John B.	132
Montv, Louis J.	3,360
Monty, Thankful V.	100
Moodie, Andrew	55
Moon, Wesley S. & Carrie L.	7,620
Mooney, Nicholas	17,020
Moore, Est. Chas. F. & Alice M.	5,490
Moore, Clara E.	2,445
Moore, Edw. G.	93
Moore, George W.	13,575
Moore, Helen B.	4,360
Moore, Jane T.	2,750
Moore, Jos. H.	126
Mopsick, Harry	8,325
Moran, Annie C.	2,560
Moran, Dennis J.	2,875
Moran, Dennis L.	450
*Moran, Emily M.	1,625
*Moran, Harold E.	000
*Moran, James R.	4,720
Moran, John A.	12,445
Moran, Ruth A.	100
Moran, Sarah E.	36,480
Moran, William A.	2,645
*Moran, Storage Battery Co.	000
Morcinkewicz, Bonifac	2,250
Moreau, Jos. A.	297
Morell, John	2,820
Morgan, Chas. A.	3,585
Morgan, C. Benjamin	4,060
Morgan, Emma A.	60
*Morgan, John	000
Morgan, John A.	3,965
Morgan, Lottie B. & Edwina M. Bartlett	1,575
Morgan, Est. Lucius B.	4,570
Moriarty, Bridget	1,485
Morin, Adelard	40,520
Morin, Fred J.	2,500
Morin, Henry C.	85
Morin, Leo	150
Morin, Peter	620
Morley, John J. & Mary O.	4,860
Morley, John J. & Nonie	2,970
Morley, Patrick J.	27,865
*Morrill, Everett	000
Morris, Elizabeth A.	4,365
*Morris, Leo	55
Morrison, Francis H.	60
Morrison, John	5,610
Morse, Carlton P. & Florence I.	3,595
*Morse, Chas. A.	000
Morse, Chas. E.	350
Morse, Marius E.	6,610
Mort, Thomas A.	325
*Morton, David W.	1,410
Morton, James M. & Anna	13,030
Morton, James M.	555
Morton, John	995
Morton, Wm. Y. & Helena K.	3,865
Mosessian, Kriko	13,640
Mosessian, Moorad	415
Mosessian, Norman	110
Morsey, Armand J.	82
Mossey, Delor & Emma	1,785
Mott, Charles H.	340
Mott, Mabel E.	7,965
Moumblow, John E.	110
Muckenstrum, Anna	4,652
Muckenstrum, Gregory	187
Muckenstrum, Mrs. May	407
Muddeman, George A.	577
*Muddeman, Philip H.	000
Mueller, Alfred	478
*Mueller, Chas.	490
*Mueller, Cuno N. & Margaret E.	3,300
Mueller, Henry & Catherine	2,299
Mueller, Herman	52,390
Mulcahy, William	3,470
Mulet, Anthony	270
Mulholland, Albert	105
Mulholland, Ellen & Margaret	3,105
*Mulholland, James F.	2,625
Mulholland, William E.	5,915
*Mullins, Harriet L.	1,750
Mullen, George T.	374
Mullen, Gertrude E.	135
Mullen, James	3,190
Mullen, John W.	130
*Mullen, Martin E.	7,095
Mullen, Michael E.	300
Mullen, Thomas H.	3,260
Mullin, Est. James B.	7,945
Mullin, Jas. R.	990
Mullins, Edward J.	4,270
Mumford, Annie T.	50
Munz, Jacob	18,955
Murdy, Frank R.	1,300
Murphy, Abbe E.	10,620
Murphy, Abby	9,945
Murphy, Anna L.	3,485
Murphy, Bridget	2,735
Murphy, Catherine T.	7,280
Murphy, Daniel	55
Murphy, Ida J.	3,450
Murphy, Isabelle C.	50
Murphy, James E. & Julia F.	3,290
Murphy, James F.	145
Murphy, James W.	4,220
Murphy, Jeremiah, Michael & James	5,535
Murphy, Jeremiah J. & Michael	365
Murphy, John	11,520
*Murphy, John D.	000
Murphy, John H.	95
Murphy, John J.	3,495
Murphy, John P., 2nd	50
Murphy, John T.	350
Murphy, Margaret M.	65
Murphy, Mary J.	545
Murphy, Mary J., et al	37,000
Murphy, Mary R.	2,840
Murphy, Mortimer	2,725
Murphy, Nellie, et al	2,150
Murphy, Patrick T.	210
*Murphy, Thomas P.	3,315
Murphy, Timothy C.	19,435
*Murphy, Timothy J.	000
Murphy, William A.	4,850
Murphy, Wm. H.	17,555
Murphy, Wm. J.	125
Murphy, Wm. P.	5,640
Murphy & McGarry	167,315
Murray, Albert	104
Murray, Elizabeth W.	660
*Murray, George H.	000
Murray, Gertrude E.	3,910
Murray, James W.	228
Murray, Est. Jane S.	5,215
*Murray, Margaret M.	000
Murray, Mary J.	2,985
Murray, Thomas J.	4,470
Murray, Wm. S. & Elizabeth W.	5,065
Murtagh, J. C. & J. F.	5,870
Murtha, Elizabeth	2,830
Mush, Margaret	3,220
Mush, Otto C.	280
Musket, Benj. F.	165
Muskus, Adam	1,345
Myers, Albert F. & Sadie A.	3,135
Myers, Elmer F.	660
Myers, Ernest C. & Ada M.	6,120
Myers, Jos. & Mary J.	2,115
Myers, Juliet	6,640
Myerscough, Ellen	7,545
McArevy, John	225
McArevy, Martha T.	2,295
McAvoy, Daniel	135
McAvoy, Margaret H.	7,595
McBurney, Robert	570
McBurney, Robert Trust Est.	4,185
McCabe, Catherine E.	4,820
McCaffrey, Annie A. & Bridget E. McGuinness	5,000
McCaffrey, Edward & Margaret	1,680
McCaffrey, Sadie	2,600
McCahey, Mary	3,335
McCall, James J.	687
McCarthy, Daniel F.	600
McCarthy, Dennis	3,275
McCarthy, Elizabeth	2,150
McCarthy, Francis	110
McCarthy, John A.	990
McCarthy, Katherine T.	5,330
McCarthy, Margaret	1,750
McCarthy, Mary	30,030
*McCarthy, Michael J.	000
McCarthy, Est. Michael & Annie	4,070
McClafferty, Elizabeth	3,325
McClafferty, Wm.	475

TAX LIST

McClimon, Jas. & Gertrude S.	4,060
McCloud, Agnes	3,555
*McCloud, Mary J.	4,895
*McClure, Arthur G.	000
McClure, Sarah E.	2,420
McComisky, Vida	140
McCone, Frances J. & Katherine	3,180
McConnell, Mary & Annie	5,135
McCord, William R.	3,410
McCormack, James	2,485
McCormick, Est. Daniel	600
McCormick, James E.	440
McCormick, Johanna F.	7,225
McCormick, Margaret E.	6,010
McCrohan, Est. Ellen	3,650
McCune, Bridget L.	5,360
McCune, James J., et al.	3,520
McCune, Wm. D.	4,625
McDermott, Est. Michael	2,825
McDonald, Daniel F.	2,515
*McDonald, Hugh J.	100
McDonald, John A.	3,045
McDonald, Walter B.	2,810
McDowell, Jennie H.	4,240
McEnany, Wilbur H.	88
McGarry, Annie F.	15,380
McGarry, Ellen C.	2,950
McGee, Charles	220
McGee, James	350
McGee, Sarah A.	6,655
McGee, Walter R.	297
McGeown, Arthur & Dorothea	3,495
McGill, Henry L. & Anna E.	4,585
McGill, Patrick	1,780
McGill, Patrick J.	600
*McGinness, Paul	000
McGlone, Harriet	105
McGlone, Harry F. & Gladys H.	3,700
McGowan, Mrs. Etta	55
McGowan, Hugh A.	8,905
McGowan, John H. & H. S.	3,900
McGrath, Charles	370
McGrath, Ellen	3,030
McGrath, James T.	55
McGrath, John J.	75
McGrath, Mary A.	6,530
McGrath, Patrick	2,925
McGregor, Julia A.	209
McGrory, Anna	4,590
McGrory, Est. Bridget	51,005
McGuinness, An

TAX LIST

Peterson, Carl J.	1,040
Peterson, Chas. A	176
Peterson, Chas. I. & Monica C.	4,740
Peterson, James F.	1,760
Peterson, Mary I.	6,720
Peterson, Matilda E.	66
Peterson, Thyra C.	5,028
Petka, Helen C.	88
Petka, Walter & Mary	2,513
Petras, Peter	6,350
Petrowski, Adela	575
Petrowski, Benjamin	260
Petrowski, Samuel	3,270
Petrowsky, Frank	137
Petrowski, Frank & Pauline	1,635
Petskowski, Andrew	1,040
Pettis, Martha A.	5,100
Petumenos, James	220
Pfeiffer Anna M.	5,580
Pfeiffer, Joseph D.	440
Pfelster, Solomon	5,890
Pflaum, John & Martha	4,265
Philipacopoulous, Theo. & J.	4,390
*Phillips, Alice J. & George D.	2,640
Phillips, Allie N.	5,000
Phillips, Earle L.	110
*Phillips, Edna M.	2,125
Phillips, Edwin T.	620
Phillips, John A.	4,275
Phillips, Mary E.	4,820
Phoenix Fire Ext. Co.	250
Placenza, D.	110
Placenza, Joseph	165
Planko, Anthony	77
Planko, John A.	160
Planko, Peter	260
Planko, Peter	260
Planko, Walter S.	480
Planko, Walter S., et al	4,260
Planko, Wm.	77
Plaszczyk, Martha	3,083
Picard, Lynard	80
Piccine, Battista & Genebia	2,816
Piche, Edw. & Alphegina	2,115
Pichi, John & Mary	2,548
Pickering, B. L. & Marie Krause	3,605
Pickering, John & Alice	2,560
Piechowski, John	4,055
Piechowski, Walter	187
Piehowski, Frank	4,485
Pierce, Bessie G.	2,420
Pierce, Charles G.	3,595
Pierce, Clifford	93
Pierce, Josie E.	55
Pierce, Nikola C.	300
Pierce, Ruth E. & Agnes M.	9,245
Pierson, Carrie V.	42,420
Pierson, Carrie V. & Est. M. V. B.	3,265
Pierson, Elmer T.	660
Pierson, Olga T.	2,430
Pietrowski, Andrew & Annie	990
Pietrowski, Julia	2,585
Pietrowski, Susan	2,660
Pietrowski, Walter & S.	5,120
Pihofsky, John	50
Pilcher, Walter	176
Pilecki, Antonio & Judwica	7,470
Pilecki, Stanley	95
Pillar, Caroline	4,150
Pillar, John M.	640
Pillar, Sophia	3,425
Pilling, Elva E.	2,275
Pina, Manuel	220
Pineault, Alfred	77
Pineault, Edward	82
Pingree, Alberto	563
Pion, Amede	20,465
Pion, Joseph	125
Pion, Ovalina	2,620
Pioutkowski, Edward M.	2,765
*Piper, Frank L.	845
Pirozok, Stephen	38
*Pisarko, Michael & Dimitry	10,130
Pitcher, Elmer E.	150
Pitcher, George E.	6,005
Pitcher, William A.	7,515
Pitcher & Service	3,265
Planita, John	242
Plante, Albert	435
Plante, Anna J.	190
Plante, Arsene	82
*Plante, Henry L.	000
Plante, John P.	176
*Plante, Jos. L.	000
Plante, Mary Agnes	3,355
Plante, Moise P.	82
Plante, Rose A.	980
Plante, Sylva	80
Plaskett, Charles F.	185
Plaut, Rutherford C.	2,475
Plaut, R. C. & Carrie Cadden	241,465
Plaut-Cadden Co.	154,725
Plotkin, David	275
Plovik, W. & A.	3,927
Plunkett, Catherine A.	2,670
Pobol, Serrej & Anna	3,850
Podolak, Walter	5,005
Podugiel, Alex	2,640
Podurgiel, Helen	3,600
Podurgiel, John & Alex	2,865
Podurgiel, Joseph, Jr.	220
Podurgiel, Jos. & Antonia	3,370
Podzlewski, Chas.	176
Pogolowitz, Samuel	198
Poirier, Edward	103
*Poirier, Philip	1,885
Poirier, Philles	3,685
Poirier Bros.	11,150
Polaski, Veronica	140
Polewaczyk, Jos. J., Jr., & Lillian	265
Polworczyk, Bruno Joseph	115
*Polidore, John	000
Polish Workers Sick Mutual Aid Ass'n.	45
Politowicz, Simon	2,055
*Pollard, Ernest	000
Pollack, Esther	5,820
Pollack, Louis	21,575
Pollack, Martha J	1,120
Polsky, Daniel	2,775
Polsky, Daniel, Simon Solomon & Elkin Smith	7,380
Polsky, Dinah	7,870
*Polsky, Joseph	2,335
Popemah Mills	4,067,670
Popaduk, Frank & Alice	3,800
Poreda, Alex E. & Viola B.	2,245
Portelance, Est. Adolph R.	4,170
Portelance, Est. Joseph R. & Emma	5,660
Portcous, John	37,060
Portcous & Mitchell Co.	237,150
Porter, Arthur B. & Emma M.	3,265
Porter, Paul E.	407
Porworth, Stanley	742
Post, Elizabeth G.	2,125
Post, Fannie B.	1,470
Pothier, Arthur	3,780
Pothier, Clara	660
Pothier, Joseph	685
Pothier, Est. Zepherin	12,240
Potter, Anna B.	6,375
Potter, Charles E.	1,946
Potter, Est. Charles H.	2,825
Potter, Dorothy C.	3,940
Potter, Ralph E.	420
Potter, Reuben	88
Pouch, Anna	92
Pouch, Delia M.	2,945
Pouich, Mark	93
Pouich, Michael F.	2,860
Powelson, Anna B.	6,950
Powers, Catherine A	4,885
Powers, Geo. S.	650
Powers, George S. & Ellen F.	4,020
Powers, John H.	250
Powichrowski, Julius & Rosie	5,181
P. & P. Silk Co.	4,796
Pracyskowski, Joseph	4,950
Pratt, Catherine	2,690
Pratt, Fred	359
Pratt, George W	455
Pratt, Geo W. & Est. F. P.	2,545
Pratt, Geo. W. & Julia M.	7,240
*Pratt, Lena	1,590
Pratte, Louis E.	170
Pratte, Louis T.	13,790
Prentice, Alice B.	13,640
Prentice, Edmund A.	7,740
Prentice, Harry E.	11,205
Prentice, Leonard C. & Florence W.	4,320
Prentice Co.	2,830
*Prescott, Zillwood K	3,750
Prestine, Frank	220
Preston, Chas. H.	85
Preston, Elfie L.	2,745
Preston Public Market	950
Price, Anna S.	6,125
Price, Charlotte E K.	5,410
Price, Edwin F.	655
*Price, Louis J.	000
Princess Shop	8,000
Prodell, Arthur & Alice	3,940
Prodell, Chas. L. & Maria	4,830
Prodell, Frank F. & E. S.	4,785
Prodell, Frank J.	35
Prodell, Herbert	55
Prodell, Mrs. Regina S.	110
Prothero, Emeline B.	6,155
Proulx, Alfred	220
Proulx, Chas. A.	1,325
Proulx, Edmond	25,650
Prunier, Eusebe E.	9,695
Prunier, Joseph H.	170
Prunier, Julia	7,075
Przekop, Andrew	100
Przekop, Andrew & Mary	2,270
Przekop, Albin & Amelia	5,250
Przekop, Jacob	3,995
Przekop, John	3,405
Przekop, Peter	77
Przekop, Peter & Victoria	5,895
Przekop, Stanislaw	1,250
Przywoda, Mary	3,715
Przylucki, Frank & Rosie	3,415
Przybya, Antone	3,350
Psekop, Frank & Annie	3,000
Pszyk, Dmytro	38
Pudlo, Edward	132
Pukallus, Bertha	12,260
Pukallus, Emil	340
Pukallus, Herman	50
*Pukallus, Henry	000
Pukallus, Lena M.	3,595
Pulaski, Ignatius	145
*Pullen, Benedict C.	3,130
Pullen, Irene G.	3,450
Pullen Press	3,485
Pump & Equipment Co., Inc.	165
Purdon, James	4,715
Purdon, James W., Jr.	125
Purvis, Edward S.	2,460
Purvis, Fred H.	264
Pusateri, Maria	3,590
Pusateri, Mary	10,260
Pusateri, Michael	160
Puza, Teofile	8,745
Pysyk, Joseph B. & Josephine	12,945
Pysyk, Joseph, et al	2,375

Q

Quarto, Cosmo	76
Quarto, Cosmo & Heirs of Carlo Angelone	3,610
Quarto, Joseph	1,075
Quarto, Lucia	3,025
Quinlan, John C.	21,175
Quinley, Alice M. & Frank H.	5,225
*Quinley, James	000
Quinn, Annie M.	7,220
Quinn, Rev. Edward J.	852
Quinn, Fancie I.	70
Quinn, Jane G.	7,655
Quinn, Kathryn B.	275
Quinn, Richard P.	3,560
Quinn & Desmond	6,400
Quinson, Louis J.	360
Quintiliano, Vincenzo	55

R

Rabinovitch, Anna	200
Rabinovitch, Anna	5,275
Rabinovitch, Elizabeth	2,630
Rabinovitch, Est. Israel	6,900
Rabinovitch, Jacob	280
*Rabinovitch, Max	98,110
Rabinowitz, Max	76
Racicot, Emma	3,030
Racicot, Henry A.	50
Racicot, Louis P.	65
Racine, Philip J.	110
Radigan, Thomas	2,100
Radtke, Alfred	240
Radtke, Frederick & Paulina	1,600
Ragovin, Herman	3,943
Ragovin, Israel & Herman	2,950
Raikowski, Joseph & Annie	3,760
*Rainsford, Merton I.	470
Rajewski, Charles & Minnie	2,430
Rakowski, Anthony C.	55
Ralion, Emma D.	5,200
Ramage, Isabella F.	9,785
Rambowski, John	220
Ranalli, Frank & Rose	665
Ranczkowski, Anthony & Sofia	6,530
Randall, Annie M.	3,120
Randall, Geo. L.	720
Randall, Howard J.	2,745
Ranger, Gerard L. & Lottie T.	275
Rangue, Louis	1,855
Rankin, Ernest	77
Rankin, James	280
Rankin, James & Isabella	3,340
*Rapoport, Hyman	100
Rapoport, Louis	3,050
Razin, Kariman	11,330
Rasmussen, Dorothy C.	95
Rasmussen, Hans & Cecelia	3,465
Rassa, John	2,200
Rathbone, Charles A.	3,630
*Rathbone, Charles L.	000
*Rathbone, Emily F., Chas. L. & J. H.	2,325
Rathbone, George M.	6,020
Rathbone, John H.	590
Rathbone, Loren E., et. al.	2,470
*Rathbun, Clarence E.	000
*Rathbun, Clarence E. & Ellen A.	3,355
Rathbun, Geo.	66
*Rathbun, George W.	11,030
Rathbun, H. Lloyd	50
Rathbun, Nellie M.	3,150
Raucher, Jennie	3,590
Raucher, Samuel	1,515
*Raven, Joseph	000
Ravenell, Anna M.	200
Ray, Arthur F.	75
Ray, Francis B.	1,955
Raymond, Bessie G.	5,075
*Raymond, Geo. T. & F. G.	3,380
Raymond, Gilbert S.	14,805
Raymond, Lillian C.	880
Raymond, Narcisse & Anna	6,560
Raymond, Noel	154
Raymond, Richard G.	80
Raytor, Peter & Helen	1,235
Leady, Annie T.	3,090
Reardon, Catherine T.	6,940
Reardon, Edward	3,860
*Reardon, Edward F.	000
*Reardon, John J.	2,750
Reardon, Julia	2,030
Rebello, Alexandre	440
*Redden, James J.	000
Redfield, Halsted	990
Redhead, Clarence	132
Reed, James F. & Grace E.	5,760
*Reed, Michael	000
Reed, Roland F.	82
Regalbuto, Jos.	187
Reich, Elizabeth	11,485
Reich, Valentine	250
Reid, Nicholas J. & Elizabeth C.	2,975
Reid & Hughes Co.	72,000
Reif, George H.	3,570
Reiley, Annie S.	2,470
Reilly, Rev. John J.	1,170
Reilly, Wm. J.	440
Reiss, Mary T.	3,490
Reliance Yarn Co.	56,120
Remiszewicz, Anthony & Amelia	2,580
Remondi, Emelia	2,300
Renkiewicz, Nickolay	1,920
Rennard, Herbert & Jane E	3,740
Requin, Philip	202
Retkovski, Marie	5,300
Retkovski, Herman	225
Revell, Est. Howard J.	2,905
Reynolds, Edward E. and Mary L.	2,865
Reynolds, Harriet A.	3,340
Reynolds, Heirs of Mary W.	133
Reynolds, Patrick T. and Mary T.	4,460
Rheingold & Surofsky	1,100
Rheingold, Abe	253
Ribleco, Joseph	1,100
Ricardino, Christina	2,590
Rice, Axel E. and Sevenne T.	2,320
Rice, F. G.	660
Rice, Gladys H. and Elmer E. Johnson	3,335
Rice, Jennie A.	3,040
Rich, Edward	825
Rich, Herbert	132
Rich & Rubin	510
Richard, Minnie	220
Richard, Michael	176
Richard, Theo. J.	176
Richards, Alfred	900
Richards, Charles C., et al.	34,530
Richards, Ernest J.	82
Richards, Mary E.	6,100
Richardson, Elizabeth	1,415
Richardson, Henry E.	742
Richardson, Herbert L.	4,240
Richmond, Clarissa Jane	2,775
Richmond, Geo. E.	1,720
*Ricker, Carlos A.	000
Ricker, William D.	5,310
Ricketson, Frank	3,503
Ricketts, Rev. Chas. H.	130
*Ricketts, J. Bradford	000
*Ricketts, Kirk	000
*Riding, James E. and Elsie	000
Rienkiewicz, Stanley and Bronislawa	3,135
Rieves, Henry	160
Riggs, Bertha	150
Rigney, Paul W.	60
Riley, Andrew J.	4,750
Riley, Augusta	19,464
Riley, Chas. E. and M. A.	1,740
Riley, Elizabeth C. and Helen M.	3,310
Riley, Mrs. John J.	104
Riley, Joseph H.	2,165
Riley, Mary R.	2,375
Riley, Patrick	2,935
*Rinella, Eleanor G.	12,905
Rinella, Josephine	315
Ripella, Lorenzo	10,275
Rinella, Lorenzo and Josephine	33,985
Ring, George F.	6,825
*Ring, Herbert E. and Catherine M.	4,730
Ring, Lillian T.	5,755
Ring, Mary M.	36,115
*Ring, M. Bernard and Joseph F.	18,300
Ring, Mary M., Joseph and Bernard	235
Ringland, James	10,545
Ringland, James E. and Catherine	1,460
Rinkiewicz, Stanley	150
*Riordan, Chas. J.	000
Riordan, Est. Jeremiah	3,130
Risley, Annie J.	3,450
Risley, Edward R.	100
Risley, Robert W.	726
Ritchie, Napoleon and Louise	786
Rivers, Edw. E. and Maria L.	3,805
Rivers, Emilena	187
Rizzuto, Santo and Saveria	2,740
*Roantree, James F.	237
Rourke, Mary and Lillian C.	5,110
Roath, Fred H.	600
Roath, Louis P.	242
Roath, Nellie T.	3,030
Robbins, Harold E.	640
Robbins, Lee Roy	3,170
Robbins, Thur. B.	165
Robbins, Est. Zebulon R.	11,955
Roberts, Geo. H.	742
Roberts, Geo. J. and Nora	6,155
Roberts, Jos.	148
Roberts, Leo	95
Roberts, Napoleon	121
Roberts, Olive	305
*Roberts, Olive R.	000
Roberts, Philip	55
Roberts, Frink Co., Inc.	1,512
Robida, Albina	594
Robillard, Eli C.	4,093
Robinson, Burton	330
Robinson, Chas. W.	200
Robinson, Claude T.	82
Robinson, Elizabeth C., et al.	10,090
Robinson, Frank L.	4,600
Robinson, Fred E. and M. E.	1,565
Robinson, Louise	450
*Robinson, Mabel H.	3,030
Robinson, Percy W.	55
Robinson, Samuel F. and Minnie J.	4,255
Robinson, Sarah Y.	3,465
Robinson, Thomas M. & Maggie	2,795
Robinson, Wm. H.	182
Robinson, Wm. H.	160
*Roblsh, George	3,900
Robish, John & Wife	7,630
*Robitaille, N. L. & Alice M. Disco	1,255
*Robsky, Edgar	000
Rochette, Eugene	3,840
Rochette, Jos. E. & Frank L.	10,125
Rock Water Soda Co.	2,392
Rocoski, Sigmond	180
Rodgers, Albert G.	1,300
Rodgers, Minnie A.	2,905
Rodier, Emma E.	9,875
Rodier, Ernest O.	840
*Rodman, Fred L.	610
Rodowicz, Jos. & Wlad.	6,565
Rodrigues, Marie	104
Roessler, Fred C. J. & Augusta	4,800
Roessler, George J.	4,910
Rogalsky, Joseph & Annie	240
Rogalski, Joseph J.	3,270
Rogers, Abby K.	8,090
Rogers, Arthur L.	450
Rogers, Betsey M. P.	6,250
*Rogers, Bruce F.	000
Rogers, Charles E.	260
Rogers, Ella S.	3,110
Rogers, Everrett M.	2,320
Rogers, George W., Jr.	1,510
Rogers, Est. Harriet A.	4,110
Rogers, Herbert D.	9,085
Rogers, Herbert E.	55
Rogers, Jennie M.	2,170
Rogers, Jessie E. & Prudence T.	2,915
Rogers, John D.	170
Rogers, John F.	22,735
Rogers, John M.	2,950
Rogers, Lillian M.	2,650
Rogers, Mary E.	2,400
Rogers, S. Clinton	4,660
Rogers, S. Eugene	210
Rogers, Est. Wm. D.	6,375
Rogers, William G.	2,755
Rogers, Willis T.	2,210
Rogler, John B.	5,260
Rohan, Margaret & Mary	1,730
Rolewski, Stanley & Jadwiga	3,965
*Rokowski, Emma M. D. & Stanley T.	3,625
Rokowski, Lena	1,120
Rokowski, Peter	50
Rokowski, Sigmond	75
Rokowski, Stephania	170
*Rokowski, Stephen J.	2,000
Rokowsky, Leo	6,385
*Rokowsky, Stanley T.	000
Rollins, Clarie F.	100
Rollins, Mary A.	200
Romano, Frank & Christina M.	4,283
Romano, Guiseppe	170
Romano, Joseph	2,330
Romano, Rudolfo	4,015
Romanowski, Gabriel	405
Romanowski, Joseph	2,675
Romanowski, Ludwicka	2,185
Romansky, Frank	2,900
Rondeau, Gaspard, Jr.	280
*Rondine, Ino	3,285
Roos, Frederica A.	200
Rosano, Sarah	6,055
Roscoe, Stanley J.	125
Rose, Harold Allen	1,575
Rose, Kenneth	275
Rosen, Abe	1,193
Rosenberg, Everett	643
*Rosenberg, Harry S.	000
Rosenberg, Louis	23,930
Rosenberg, Marion J.	13,519
Rosiene, Clara S. & Herman	2,395
Rosiene, Herman H.	120
Rosoff, Harry	200
Rosoff, Ida	5,490
Ross, Edward H.	125
Ross, Edward S.	2,650
Ross, Fred G.	440
Rose, Montell	55
Rossi, Cornelie	2,455
Rossmark, Pauline	14,215
Rossoll, Herman	3,755
Rossoll, Mabel L.	88
Rossoll, William F.	6,435
Rother, Margaret	148
Rothman, Hyman	5,225
Rothman & Monsick	200
Rowley, Harry J.	50
*Rowler, Thomas F.	000
Roy, Albert E.	104
Roy, Joseph	16,200
Royle, James H.	615
Royle, John W.	1,095
Royle, Joseph H.	110
Royle, Joseph H. & Catherine T.	4,055
Royle, Joseph H. & John W.	1,110
Royle' Tailor Shop	797
Rozanski, Carl & Mary	4,215
Rozanski, Dominick	291
Rozanski, Joseph	1,750
Rozanski, Joseph & Antonia	10,690
Rozanski, Michalina	121
Rozanski, Stanley	2,700
Rubel, Joseph	187
Rubin, Chas. & Fannie	3,795
Rubin, Louis & Fannie	8,790
Rubinstein, Barney	4,860
Rudd, Est. Mary St. John	16,835
Ruehl, Conrad J. & Chas. T. Walker	420
Ruggles, Annie L.	125
Ruggles, William C. & Annie L.	8,335
Rumford, Franklin	960
Rumford, Mary E. Seiger	4,060
Rush, Herbert W. & C. E	50
Rush, John L.	650
Rush, John & Nellie L.	6,085
Rush, Nellie L.	6,055
Rush, William H.	50
Rushton, Arthur	660
Rusko & Polsky	192
Russak Serjey & Euphrosyn	1,530
Russell, Amos	2,850
Russell, Hilda	5,995
Russell, Frank	3,625
Russo, Leonardo	2,845
Rust, Albert	55
Ruszczyk, Lepold & Paline	3,015
Rutchik, Ida	1,770
Rutherford, James	6,450
Rutherford, Jos.	152
Ryan, Catherine E.	2525
Ryan, Catherine E. & Gerard J.	3,440
Ryan, Chester	187
Ryan, Eliza	4,185
Ryan, Faith S.	4,350
Ryan, James V.	92
Ryan James W. & Catherine	2,465
Ryan, John T.	125
Ryan, Howard & Justine Morrison	286
Ryan, Laura E.	5,040
Ryan, Margaret E.	2,850
Ryan, Metthew E.	98
Ryan, Thomas	305
Ryan, Walter E.	470
Ryan, William M.	3,075
Ryan, Wm. M. & Sons, Inc.	7,020
Rybakawicz, Peter	000
Rydzewski, Bennie	374
Rydzewski, Frances	3,100
Rymesa, Ursula	5,760
Ryndak Wlad. & Kustia	3,130
Rynkiewicz, Simon & Amelia	1,660
Rynkiewicz, Stella	940

S

Sabatino, Giovanna	90
Sabatino, Rosso	2,690
Sabinski, Adolph F. & Theresa	3,865
Sabinski, Herman	88
Sablewski Powel & Mariana	3,800
Sablowski, Herbert	330
Sabourin, Eugene A.	000
Sabourin, Jane F.	7,870
Sabourin, Mary E.	170
Sabourin, Pierre	8,815
Sabra, Charles	247
Sabrowski, Arthur H.	70
Sabrowski, August F.	2,370
Sabrowski, Harry W. & Jane E.	700
Sabrowski, Mary	820
Sabrowski, Richard	95
Sadernsky, Louis	6,020
Sadinsky, David	22,045
Sadinsky, David & Etta H.	885
Sadinsky Emma	8,445
Sadinsky, Etta H.	2,315
Sadinsky, Louis	379
Sadoway, Jos. A.	11,885
Sadowski, Sylvester & R.	2,505
Sadusky, John	1,793
Sadusky, Michael A.	2,795
Safenowitz, Ethel D.	4,065
Safenowitz, Isaac & Rosa	3,465
Safenowitz, Saul	500
Sage, Edward	000
Sage, Frederick E.	2,475
*Sage, Frederick Ellis	000
Saimond, Charles	185
Sajkowicz, Zigmond	5,635
Sak, John	88
Sakallarides, Helen	13,850
Sakellarides Z. W.	4,225
Sakowski, Joseph	3,927
Salamuchi, Paul	15,455
Salomiec, Anthony & Milka	4,130
Saltoganis, Katherine	2,753
Samoka, John & Anna	1,550
Sample, Annie	7,340
Sample, Robert J.	180
Sampson, Lorin E.	320
Sanders, Geo. H.	65
Sanders, Johanna	165
Sanders, William R.	2,110
Sands, Chas. S. & J. L.	5,100
Sanford, James M.	4,870
Sanger, William H.	2,490
Sangermano, Jennie	1,835
*Sangermano, Vincenzo	000
Santo Chas.	3290
Santo, Frank	65
Santo, William C.	000
Santofsky, Mary K.	1,195
Santos, Antonia	150
Santos, Manuel	247
Santos, Manuel & Mary	1,276
Santos, Peter Antonio	2,435
Sapko, Walter J.	55
Sapurka, Frank	720
Sarafin, Nikolaj	110
Saraszewski, Steve	3,600
Sargent, Thomas S.	4,260
Sartori Arthur	236
Saunders, Chas. E.	2,990
Saunders, Chas. E. Lila	7,705
Saunders, Lucy R.	1,800
Sautter, Frank	160
Sautter John F.	000
Sautter, Wiliam E. & Mina	815
Savage, Henry E. & Fern L.	2,390
Savage, Jacob	31,780
Savage, Jacob & Annie	6,941
Savage, John F.	157
Savage, Louis J.	000
Savage, Mabel J.	215
Savageau, Jos.	561
Savard, Thomas H.	370
Savard Bros., Inc.	11,000
Savich, Pauline	4,675
Savignac, Delphis	32
Sawicki, Stan. & Bron.	2,955
Sawicki, Wladyslaw	4,280
Saxton, Chas. A.	3,080
Saxton, Edna B.	1,850
Saxton, L. Henry	15,755
Saxton Woolen Corp.	168,940
Sayles, Alice L.	14,920
Sayles, Margaret	55
Sazelowski, Mary	1,740
Scarlato, Nicholas	4,435
Scarlett, Caroline Burtt	4,390
Scatoni, Eleanor	640
Schacter, O. Louis	5,285
Schaeffer, Everett J.	70
Schaeffer, Evert J.	70
Schaeffer, Wm. J.	93
Schaff, Catherine	3,430
Schaffhausen, Joseph V. & Anna	2,535
Schaffhauser, Anna	374
Schaffhauser, John & Anna	2,490
Schaffhauser, Joseph & Catherine	5,025
Schaffhauser, Margaret	290
Schanker, Est. Abraham	9,840
Schatz, Ester	260
Schatz, Harry J.	720
Scheffey, Geo.	355
Schelin, Gustav M. & Anna H.	4,580
Schlough, Chas.	3,755
Schlough, Chas. & Lillian	575
Schlough, Paul	100
Schmidt, Katherine E.	4,175
Schneider, A. B.	60
Schneider, Richard & Elsie	5,675
Schmitman, Jacob	640
Schogenberg, Ida	2,770
Schofield, Frank F.	80
Schuler, Elizabeth L.	2,735
Schulman, Walter	370
Schulman, Jennie	10,805
Schulz, Richard	6,000
Schuster, Adolph & Alice	2,755
Schutz, Henry J. & Anna E.	14,770
Schwartan, John A. & Lyria A.	2,490
Schwartz, Abner	9,560
Schwartz, Dianna	19,885
Schwartz, Max	4,810
Schwartz, Morris	275
Schwartz Paul A.	1,970
Schwartz Bros., Inc.	160,500
Schwenk, Charles E.	3,040
Schwenk, Joseph & Est. Rose	4320
Scigocki, Frank	187
Scolaro, Augustino	3,650
Scolaro, Matteo	325
Scopillitis, Eudosia P.	5,840
Scott, Geo. & Annie	6,935
Scott, Est. John H.	5095
Scott, Wm. R.	275
Scott & Clark, Inc.	3,600
Seaman, W. A.	352
Sears, Charles F.	82
Sears, Herman S.	8,850
Sears, Jacob	3,585
*Sears, Thomas	000
Sebastian, Bernard	77
Sebastian, Valentine	1,590
Sebastian, Wm. R.	198
Seed, David R. & Jennie E.	3,575
Segal, Aaron	410
Segal, Ida E.	6,435
Segal, Isaac	7,675
*Segal, Murray	000
Seidel, Adam	2,385
Seidel, Geo.	154
Seidel, John Adam	2,385
Seidel, John & Eleanor	1,345
Seidel, Lawrence	45
Seifert, Frieda M.	2,565
Seifert Kurt W., Jr.	165
Self Service Shoe Store, Inc.	12,500
Selokitz, Isadore	5,000
Sellas, James	400
Sellas, Peter	110,110
Sellas, Peter, et. al.	153,825
Selmes John E. & Rose	1,635
Selvidio, Jos. A.	145
Selvidio, Salvatore	415
Selvidio, Salvatore & Rose	9,310
Semoskey, Benj.	264
Semple, James W.	880
Semple, Wm. C., Jr.	110
Senetski, John	21,325
Senft, Albert J. & Annie	13,805
Senft, A. J. & Son	3,000
Serafin, Michael	1705
Seretney, Mary	1,165
Serko, Walter	728
Serra, Pasquale	4,205
Serruto, Vincenzo	1,345
Serus, George	2,280
Service, James P.	6,880
*Service, John	3,420
Sevigney, Joseph	2,959
Sevigny, Wilfred	407
Sevin, Dougles B.	400
Sevin, Edwin H.	510
Sevin, Frank D.	2,785
*Sevin, Susan W.	3,270
Shabecoff Bessie	3,915
Shabecoff, Rose & Lena	420
Shadlock, Arthur	55
Shaffer, Charles	115
Shaffer, Norman	285
Shahan, Anna I. & Katherine W.	5,835
*Shahan, David E.	600
Shahan, Patrick F.	150
Shakum, Nadzia	5,190
Shamit, Stella	3,162
Shanley, Edna W.	4,430
Shanley, Edward	3,045
Shanley, William E.	3,570
Shanley Wm. P.	1,639
Shannon, Catherine	5,030
Shannon, Ella C.	350
Shannon, Harold	125
*Shannon, J. Henry	1,775
Shannon, John J.	104
Shannon, Margaret E.	60
Shannon, Mary I.	3,445
Shnnon Building Co.	306,045
Shapiro, Julius	160
Shapiro, Max	517
Shapiro, Rubin	522
*Shapiro, Wm.	000
Sharpe, Betty	2,235
Sharpe, Herman	104
Sharples, John D.	520
Sharples, Warren H.	187
Shaver, George H.	95
Shaver, Howard	308
Shaver, Jay R.	83
*Shaw, Est. Daniel	3,000
*Shaw, George I. & Rose	3,670
Shaw, Robert W.	190
*Shaw, Wm. G.	000
Shaw, Wm. R.	3,310

TAX LIST

Saurkowski, Wm. 160
*Szymanski, Felix & Eleanora 2,225
Szypulewski, Bronislaw & Julianna 4,765

T

Taber, Edw. S. & Johanna C. 4,070
Tabor, Joseph A. 2,055
Taffel, Joseph 3,775
Taft, Annie L. 4,800
Taft, Edmund 643
Taft, Henry R. 3,735
*Taggart, Earl G. 4,450
Taggart, Wilson J. 192
Tague, Grace A. 27
Tague, William H. 2,728
Talbot, Edith G. 6,455
Talbot, Edith G. 10,255
Talley, John T. 80
*Talley, Thomas 00
Tambouris, Pasquale & Lucia 3,285
Tamaliewicz, Bronislaw & Pauline 2,545
Tamulewicz, Pauline 4,745
Tangari, Paola 295
Tannar, Nellie A. 16,215
Tanner, Mary E. 100
Tarnowski, Chas. et al. 5,615
Tarnowski, Chas., et al. 2,845
Tarnowski, Joseph 170
Tarnowski, Joseph, Jr. & M. 2,730
Tarnowski, Raymond, et al. 3,845
*Tarrant, Richard 00
Tarryk, Harry & Mary 1,738
Tasca, Antonio 1,900
*Tatrault, August 000
Tatro, Chas. J. 95
Tauro, Rosa 286
Taylor, A. Craig, et al. 8,230
Taylor, Albert W. & Mary E. 5,280
Taylor, Charles E. & Nina C. 9,160
Taylor, E. B. 660
*Taylor, Ellis 00
Taylor, George & Amanda 4,490
Taylor, Geo. P. 140
Taylor Leon E. & Elizabeth M. 8,685
Taylor, Rose S. 27,730
Taylor, Samuel 45,650
Taylor, Samuel & Ike Beckenstein 47,605
Tedeschi, Dominick 55
Tedeschi, Olive L. 3,565
Tedesco, Matteo 2,980
Tedesco, Matteo & Angelina 6,390
Tefft, Geo. A. 4,460
Tefft, Henrietta H. 1,860
Tefft, John H. 1,270
Tefft, John H. & Eva B. 4,200
Tefft, Lawrence H. 1,015
Tefft, Rachel Ferguson 4,985
Tehin, Est. Lizzie, et. al. 5,500
Teixeira, Augusto 643
Tellier, Arthur 55
Tellier, Henry O. 220
Tellier, Joseph O. 14,325
Telzonski, Max 440
Tempchin, Jacob 17,980
Tempesta, Francesca 9,725
Tennani, James A. 726
Terry, Est. Milton E. 5,840
Tessier, Conrad 137
Tessier, Ovide 93
Tetreault, Aurora 412
Tetreault, Emil 390
Tetreault, Frank H. 350
Tetreault, Henry & Annie 3,875
Thacher, Wm. D. 3,275
Thames National Bank 238,285
Thames Sq. Public Market, Inc. 17,915
Thames River Line, Inc. 4,200
Thames Textile Co. 12,045
Thyer, Est. Chas. F. 528
Thayer, Ellis H. 1,600
Theroux, Nelson 385
Therrien, Omer 104
Therrien, Simios & Emma 7,600
Theve, Jerome 11,975
Theve, Pierre J. 5,580
Thiel, Carl & Wife 2,265
Thiel, E. Frank & Minnie 2,870
Thiel, Gustave 1,265
Thom, Geo. P. 478
Thoma, Augusta B. 120
Thoma, Egidius 3,660
Thoma, Reinholm 170
Thoma, Walter R. 85
Thomas, Geo. P. 300
Thomas, Matthew T. & Hannah J. 2,300
Thompson, Alice 55
Thompson, Clarence G. & Marion S. 12,660
Thompson, Clinton W. 315
Thompson, Elwood C. & Susie M. 4,460
Thompson, George 10,640
Thompson, Julia 2,405
Thompson, Leonora E. 7,030
Thompson, Lilia Mae 18,175
Thompson, Lulu E., et. al. 2,733
Thompson, Mrs. Mary 6,800
Thompson, Pecola E. 2,073
Thompson, Stephen 6,950
Thorell, N. G. 155
Thornes, Jackson 3,100
Thornton, Lewis W. 320
Thorp, Agnes 200
Thresher, A. H. 250
Thresher, Catista P. 4,860
Throop, Katherine E. 4,640
Throw, Andrew 130
Thumm, Elizabeth M. 3,450
Thumm, Fred G. 21,475
Thumm, Rudolf F. 175
Thune, Matthew 3,700
*Thuotte, Napoleon 000
Thurston, Chester 99
Tibbals, Harvey & Jennie A. 2,595
Tibbals, Leon 104
Tibbetts, Frances 720
*Tibbitts, Geo. F. & Myrtle L. 3,075
Tidewater Paperboard Co. 171,440
Tiffany, Thomas F. 210
Tift, Herbert H. 660
Tiger, Henry 176
Tilden, Mildred K. 170
Tilden, Rufus W. 7,140
Tilley, Est. Jennie E. 4,770
*Tillinghast, George F. 1,140
Tilo Roofing System 2,190
Timmins, Mary 3,135
Tingley, Chas. D. 240
*Tingley, Chas. W. 000
Tingley, Witter K. 18,995
Tirrell, Henry A. 230
Tisdale, Elizabeth Sevin 210
Tobin, Richard W. 3,275
Toczko, Emily R. 3,755
Toczko, Emily R., et al. 12,480
Toczko, Joseph 3,555
Tomaino, Joseph 2,315
Tomarowich, John 4,235
Tombari, Robert & Ida 1,926
Tomzik, Stanislaw 3,640
Tongren, David A. 3,435
Tongren, Fred R. 5,320
Tongren, Ida A. 5,130
Tongren, Victor A. & N. P. 8,860
Tonnerson, Adolf E. 3,270
*Toomey, Francis M. 3,565
Toomey, Mary E., et al. 1,845
Topliff, Charles T. 7,150
Topliff, Frederick H. 500
Torchia, Guiseppe & Mariana 60
Torrance, Archibald 29,525
Torrance, Est. Archibald 5,750
Tortoiseshell, W. & E. 4,275
Toscano, Genermo & Maria 5,280
Totokett Mfg. Co. 561,100
Tourtelotte, Fred 7,660
Tourtelotte, James L. & Minnie W. 3,560
Trachtenberg, David 160
Trachtenberg, Louis 190
Trachtenberg, Rebecca 3,890
Trachtenberg, Sarah 4,275
Trachtenberg, William 20,585
Tracy, Adelia D. 6,400
Tracy, Carrie R. & Alfred M. 5,110
Tracy, Charles Lingard 3,585
Tracy, Frank A. & Jessie 735
Tracy, Fred E. 4,185
Tracy, Fred E. & Charles D. 3,215
Tracy, John C. 10,825
Tracy, John C. & Julia D. 2,035
Tracy, John H. 55
Tracy, Mary A. 5,430
Tracy, Mary L. & Mary T. 2,750
Tracy, Mollie G. 3,135
Tracy, Patrick J. & Mary E. 3,305
*Tracy, Thomas J. 000
Tramontozzi, Antonia 2,360
Tramontozzi, Domenico 88
Tramontozzi, John & Clementina 4,645
Trankla, Ida E. 3,785
Trantales, Soltana 3,575
Trask Artesian Well Co. 1,215
Treadway, John F. 4,120
Treat, Charles C. 15,960
*Treckman, Frank D. 000
Treckman, Sophia 2,370
Trembley, Arthur 55
Tremblay, Hilaire 115
*Trembley, Alfred A. 000
*Trembley, Arthur & Henry 2,970
*Trembley, John & Alfred & Florence Liberman 3,365
Trembley, Philip & Emma 3,715
Tremontozzi, Cesidio 4,475
Trimble, Barbara C. 8,326
Trimble, Dana 176
Triple Link Corp. 44,365
Tripp, Eldon F. 2,332
Troeger, Christopher & Katherine 4,150
Troeger, Henry 7,245
Troie, Adelbert 7,620
Troland, John 7,335
Troy Steam Laundry of Norwich, Conn. 8,830
Trudeau, Leon 3,290
True, Katheryn 693
Trushonsky, Henry 125
Trushonsky, Samuel 3,465
Tsesmelis, Michael 4,205
Tubbs, Henry E. 3,828
Tubbs, J. Herman & Harriet P. 6,800
Tuber, Benjamin M. 185
Tufts, Alice E. 1,765
Tulka, Annie 3,075
Tulzansky, Ida 7,055
Tumicki, Frank & Wife 3,830
*Tumicki, John B. 2,205
Tupeka, Eva 4,450
Turcotte, Lillian 203
Turcotte, Normand 88
Turetzky, Fannie 1,250
Turnbull, James 110
Turner, Amy 4,575
Turner, Edward L. 10,765
Turner, Fannie E. 11,645
Turner, Gertrude F. 440
Turner, Harry E. 6,530
Turner, Est. Maria T. 13,845
Turner, Walter E. 15,245
Turner & Stanton Co. 26,735
Tuthill, William E. & Edith M. 3,850
Twist, Mrs. Carrie S. 450
Twist, Charles J. 10,545
Twohig, Richard D. 1,455
Twomey, Helen A. 420
Twomey, Margaret A. 4,670
Twomey, Thomas 2,645
Twomey, Timothy J. 4,470
Twomey, Walter 264
Tyler, Geo. A. 220
Tyler, Est. Oliver A. 4,430

U

Ufford, Textile Co. 3,580
Ulcickas, Julia & Antoni 3,641
Ulikowski, Eva 2,535
Ulikowski, Joseph 50
Ulikowski, Walter 170
Ulmer, Hazel S. 4,675
Ulmer Leather Co. 52,680
Ulrich, Frank & Julia 8,325
Uncas Finishing Co. 33,245
Uncas National Bank 54,455
Uncas Power Co. 11,800
Underwood, D. L. 7,210
Union Sunday School Asso. of Laurel Hill 3,965
United Fruit & Vegetable Store 4,400
United Metals Mfg. Co., Inc. 69,825
United Music Co. 3,701
United States Finishing Co. 1,345,895
Urbanowicz, Joseph 4,365
Urbanski, John & Martha 3,715
Urbinati, B. 165
Urquhart, Dr. R. G. 1,320
Ustaseska, Frank & Mary 7,560
Utic, Posocop 2,825
Uterstaedt, George B. 100
Uterstaedt, Geo. N. 2,070
Uterstaedt, John L. 125
Utley, Est. Mary J. 7,660
Utley & Jones 8,500

V

Valentine, Mary 3,970
Valery, Ernest 121
Vallas, Mrs. Irene 236
Vallequette, Harry & A. 1,900
Vallin, John F. & Est. Annie 5,090
Vallowitz, Samuel & Celia 1,595
Van Aikren, M. 594
Vandal, Felix D. 77
Van Keuren, Albert 110
Van Wagenen, Albert M. 415
Van Wagenen, Blanche L. 12,760
Vardamis, Vasilis G. 3,205
Vardamis, William 450
Vars, Arthur 126
Vars, Frances E. 3,940
Vars, John 165
Vars, Sidney G. 110
Vasington, Sam 1,485
Vaughn, Agnes L. S. 7,635
Vaughn, Mrs. Mary J. 10,115
Vaughn, Rena E. S. 12,370
Vaughn, Rufus H. 9,435
Vantour, Albert 180
Vecchiarino, Carmine 286
Vendolo, Teresa 5,035
Vera, Augustus & Est. Charlotte 2,250
Vergason, Chas. A. 1,335
Vergason, Frederick D. 4,640
Vergason, F. D., Jr. 60
Vergason, Helen 137
Vergason, John C. F. 3,405
Vergason, Louis S. 3,680
*Vergason, Whitney M. 000
Verill, Wm. F. 71
Ververis, Irene 4,210
Verville, Wm. 55
Vetrano, Joseph 165
Vetter, Eugene 110
Vetter, John & Amelia 5,090
Viadella, Theodore 77
Viadella, Vincent & A. 2,955
Viadella, Vincenzo 398
*Viens, Alphiere 000
Vigilante, Tommasco 2,425
Vignot, Ellen 19,125
Vignot, Henry H. 48,010
Vincenti, Louis Barber 000
Vitagiano, Thomas & Pasq. 12,510
Vocolina, Giacomo & Rose 3,970
Voech, Elizabeth 176
Voech, Stephen 3,710
Vogel, Benj. 742
Voghtman, Anna C. 3,395
Voghtman, Geo. J. 3,380
Volkman, John A. & Jennie 3,425
Volkman, Karl 643
Volkman, Lawrence 390
Volkman, Lorenz 2,625
Volmes, Nikola & Mary 4,015
Voorhees, Est. Thomas 2,545
*Vuono, Peter G. & Louise M. 3,205
Vuono, Raffelle & Angeline 3,950

W

Wade, Mary H. B. 4,130
Wagner, Albert E. 660
Wagner, Catherine E. 3,900
Wagner, Catherine E. & Mary C. Fynn 3,135
Wagner, Henry E. 1,165
Wainwright, John W. 775
*Walden, Louis H. 000
Walden, William 93
Walenda, Joseph & Rose 3,235
Walender, Stanley & Nellie 9,385
Walker, David & Annie 5,830
Walker, Elizabeth Wood 1,575
Walker, LeRoy 60
Walker, Lester E. 175
Walker, Rilla C. 3,110
Wallace, Mrs. E. Davenport 478
Wallace, William James 900
Wallace, Wm. John 4,530
Wallen, George L. 650
Wallin, Charlotte 3,345
Wallin, Est. John 4,410
Walmsley, Wm. H. 495
Walsh, Bridget 2,325
Walsh, Edward L. 2,850
Walsh, Est. John 3,130
Walsh, Marianna F. 6,190
Walsh, Mary D. 3,840
Walsh, Sarah T. 10,025
Walski, Frank 165
Walski, Joseph J. 1,120
Waluszewicz, John 7,040
Walyswicz, Andrew 5,520
Walz, John A. 10,150
Walz, Louis G. 1,490
Walz, Theresa 8,425
Warakomski, Annie 3,310
Warakomski, Pauline 6,085
Ward, Mrs. Bert 82
Ward, Harry W. 726
Ward, Margaret 137
Ward, Marshall E. 104
Ward, Martha E. 1,760
Ward, Reginald H. 148
Ward, Sybil B. & Gertrude L. 6,500
Ward, Est. Wm. T. 3,580
Ward Bros. 880
Warner, Marvin 858
Warstock, Julius 1,070
Warzecha, Michael 2,355
Waseewski, Josephine 2,950
Washburn, Alma A. 5,380
Washburn, Annie Hill 6,575
Washburn, Harry C. 155
Washington, Ernest W. 125
Washington Club Bottling Wks. 2,282
Wasilewski, Alexander 1,925
Wasilewski, A. J. & R. F. 4,037
Waterman, Annie B. 890
Waterman, Ralph M. 140
Waters, Frank E. 11,690
Waters, Frank G. 3,920
Waters, Milo R. 1,480
Waters, Milo R. 75
Waters, Myra A. 6,695
Waters, William W. 3,140
Wathen, Isabel 4,205
Watkinson, Irving 965
Watrous, E. Arthur 1,770
Watson, Catherine C. 4,815
Watson, Ernest 121
Watson, Frank, et al. 8,500
Wattles, Harriet E. 3,370
Wattles, Oliver 220
Wattles, Oliver P. & Mary 4,380
Watts, Thomas 110
Wawrzinowicz, Frank & Annie 3,110
Wawrzynowicz, Peter 80
Wawrzynowicz, Victoria 2,800
*Way, Earl L. 000
Way, James J. 275
Way, John F. 1,315
Way, John & Mary 3,685
Waydaloviski, Ant. & Parolina 1,890
Waytkievcz, Martin & Marianna 3,860
Wear-Well Slipper Co. 4,114
Weaver, Lottie R. 2,025
*Webb, Agnes & Wm. Nicholson 3,740
Webb, Earl 940
*Webb, Kenneth M. 000
*Weber, Edward J. 000
Weber, Minnie 5,475
Webster, Attalie 71
Weeks, Alice 126
*Weeks, Laura M. 375
Weidman, Walter P. 148
Weiler, John P. 160
Weiler, Susan 2,020
Weiner, Harry 60
Weinert, Eda H. 4,590
Weinpahl, Frieda W. 620
Weinstein, Isaac & Ida 2,992
Weir, Frederick W. 4,655
Weisgraber, Gotfreid 4,360
Weisinger, Louis 77
Weisinger, Nathan 3,225
Weisinger, Nathan & Lena 4,855
Weissman, Soloman & Esther 3,340
Weissman, Bessie 220
Welch, Dennis J. 710
Welch, Emma & Emma G. Bliss 2,420
Welch, Frank P. 5,180
Welch, Est. Jennie 3,070
Welch, Johanna 3,540
Welch, Johanna & Josephine Flinger 125
Welden, Jennie A. 3,005
*Weldon, Walter J. 000
Weldon, Wm. & Est. Elizabeth 3,465
Weller, George W. 1,050
Welles, Philip T. 11,390
*Welling, Robert 3,300
Wells, Lucy E. 4,280
Wells, Wm. A. 265
Welsh, Thomas & Margaret 4,240
Welsh, Vincent S. 630
Welte, Mrs. Annie M. 390
Welte, Mrs. Emma 181,265
Weltin, Louis B. 170
Weltin, Louis & Catherine 2,375
Welton, Daniel, Jr. 420
Welton, Julia M. 210
Welton, Wm. 220
Wener, Salman & Annie 10,040
Wenzel, Est. Margaret 2,275
Wenzel, Martin 3,120
Werth, Albert 137
Werth, Anna 3,485
Weseman, Henry 616
Wesoski, Alice & Andrea 1,650
West, Chas. 126
West, Jabez F. 160
West, James & Catherine Carroll 6,535
Wetmore, Miner P. 375
Whalen, Annie W. 2,590
Whalen, Mary 3,645
Whaley, Henrietta & Ina Stoddard 7,840
Whaley, Mary C. 4,500
Whaley, Philip B. 2,470
*Whalon, Edward J. 000
Whaples, Randolph W. 3,470
Wharmby, Alice 3,040
Wharmby, Joseph 190
Wheeler, Amos B. 2,980
Wheeler, Est. Chas. H. 120
Wheeler, Chas. W. & Nellie J. 1,415
Wheeler, Edwin C. 4,490
Wheeler, Emma L. 5,595
Wheeler, Flora B., et al. 1,750
Wheeler, Frank S. 9,230
Wheeler, Nellie C. 1,720
Whelan, Joseph S. & Edna 5,515
Whelan, Richard 154
Whitaker, Chas. A. & Clarence E. 1,950
Whitaker, C. E. 2,620
White, Alfred H. 550
White, Alphonse C. 4,630
White, Catherine C. 4,570
White, Charles D. 29,670
White, Charlotte 585
White, Delia 2,630
White, Wm. A. 726
White, Wm. L. 148
White Star Co. 19,070
Whitehead, Bertha J. 5,305
Whitehead, Caroline S. 2,820
Whitehead, Herman 99
Whitehead, Est. Wm. & Mary 4,560
Whiteley, Nathan 450
Whitford, Charity O. 2,085
Whitford, Hezekiah 187
Whitford, Marshall H. 6,310
Whiting, Anna M. 4,285
Whiting, Lillian M. 3,150
*Whitman, Geo. O. 000
*Whitman, Mary M. 2,925
*Whitman, William H. 000
Whitmarsh, Everett D. 4,185
Whitmarsh, Maude Allard 7,575
Whitmarsh, Warren T. 250
Whitney, Chas. F. 360
Whitney, Chrystal 360
Whitney, James H. 4,710
Whitney, John & Nellie 1,335
Whitten, Albert 99
Whittlesey, Susie C. 200
Wholey, Irene A. 495
Wholey, Mary J. 10,390
Wholey, Mary J. 7,895
Wibberley, Jeanette A. 4,275
Wibberley, Walter H. 75
*Wickham, H. H. & M. E. 2,545
Wiemann, Paul 379
Wierbinscki, Alexander 2,370
Wierzbinski, Joseph 3,990
Wierzbinski, Julian 3,350
Wierrzbinski, Stanley J. 55
Wiese, Mrs. Della 104
Wiese, Est. Ernest E. 1,875
Wightman, Herbert B. 6,210
Wightman, Mrs. Herbert B. 1,265
Wigley, Edward 3,790
Wilber, Ellen E. 3,650
*Wilber, James F. 2,740
Wilber, Mary A. 3,375
Wilbur, Arthur E. 495
Wilbur, Frank H. 510
Wilbur, James A. 55
Wilceski, Mary Anna 2,830
Wilcox, Clara M. 5,465
Wilcox, Frederick S. & Edith B. 2,895
Wilcox, Lowell 154
Wilcox, Lucius H. 600
Wilcox, Rosa S. & Kirk H. 3,866
Wilcox, Warren E. & Bertha E. 4,225
Wilczek, Sophie 5,240
Wildowski, Thomas & Mary 2,600
Wildowsky, Peter 137
Wildowsky, Stanley 473
Wildwosky, Victoria 126
Wilkinson, Carteret J. 3,315
Wilkinson, Frank M. 1,515
Willett, Joe 55
Willett, Nellie I. 3,005
Willey, Bernice E. 400
*Willey, Edward G. 660
Willey, Herbert 67,685
Willett, Herbert H. & Margaret C. 11,495
Willey, Warren T. 3,300
Williams, Ada 9,360
Williams, Agnes C. 4,685
Williams A. H. & Est. M. E. 2,670
Williams, Albert Francis 60
Williams, Alexander P. & Lou J. 7,960
Williams, Calvin C. 2,130
Willims, Charles 70
Williams, Chas. H. & Olga 1,385
Williams, C. M. 36,455
Williams, Est. Elizabeth A. 3,910
Williams, Est. Frank 150
Williams, Henry L., Jr. 200
Williams, Ida 2,350
Williams, Jesse L. 66
Williams, John 121
Williams, Joseph A. 390
Williams, Julian L. 26,355
Williams, Laura A. 7,605
Williams, Marie L. 14,250
Williams, Mary & Est. Frank 1,875
Williams, Melina L. 4,430
Williams, Robert, et. al. 2,700
Williams, Virginia 82
Williams, Wilbur S. 980
Willams Tire & Supply Co. 4,955
Williams Bros. 200
Williamson, Edwin J. 250
Williamson, John F. 2,755
Willamson, Est. Joseph 3,615
*Willis, Percy J. 2,820
Wilmot, Alfred D. 50
Wilson, Est. Ambrose H. 1,600
Wilson, Chas. T. 3,455
*Wilson, Claude R. & Ruth L. 190
*Wilson, Clifford E. 2,700
Wilson, Edith B. 7,810
Wilson, Edith H. 10,200
Wilson, Eva O. 2,895
Wilson, Frank L. 4,475
Wilson, Frank R. 900
Wilson, George A. 275
Wilson, Georgietto 410
Wilson, Harrison B. 2,305
Wilson, Helen V. & Annie E. Vaughn 10,125
Wilson, John H. 5,245
Wilson, John H. & W. E. 19,510
Wilson, Leslie 187
Wilson, Mellie M. 2,775
Wilson, Mellie M. & Lena MacDougall 10,705
Wilson, Samuel 104
Wilson, Thomas W. 440
Wilson, Virgil D. 77
Wilson, William E. 18,645
Winchester, Ida M. 6,044
Wing, Eng. 550
Winkle, Alfred 110
*Winkle, Paul & Emma H. 1,975
Winship, Andrew U. 137
Winters, John T. 90
Wirth, Arthur J. & Russell 3,165
Wischnewski, Herman 85
Wischnewski, John & Augusta 7,525
Wise, Henry A. 170
Wisnewski, Felix 3,720
Wisnewski, Joseph 3,390
Wisnewski, Walter 297
Witchekowski, Fred 50
Witchekowski, Geo. 405
Witchekowski, William & Henrietta 2,310
Witkin, Harry 280
Witkin, Harry & Esther 5,375
Wlodarczik, Antone 2,350
Wlodka, John & Ella 7,840
Wodopian, Mike 3,640
Wohlleben, Fred 125
Wohllenben, Wm. J. & Katie 3,650
Woisard, Adelard J. 320
Wojciechowski, Alex 55
Wojciechowski, Alex & Veronica 7,010
Wojciechowski, D., et al. 2,560
Wojciechowski, D. C. 155
Wojciechowski, W. 1,975
Wojozan, L. J. & Pauline 3,250
Wojtasiak, Bat. 1,300
Wojtasiak, Sophie 3,765
Wojkiewicz, Andrew & Bronislawa 6,065
Wojtkowski, Agnes 10,635
Wojtkowski, Julian 615
Wolfe, John 110
Wolfe, O. C., Inc. 7,805
Wolfe, Owens C. 594
Wolfe, Ruth M. 3,600
Wolfe & Krieger 950
*Wolfenberg, John F. 3,365
Wolfman, Clara 55
Welska, John & Victoria 4,015
Wood, Charles H. 2,755
Wood, Earle M. 500
*Wood, Fred D. 1,590
Wood, Julia H. 7,735
Wood, Lillian A. 200
*Wood, Stephen 00
Woodard, Carrie B. 10,200
Woodka, Geo. & Eva 1,510
Woodmansee, Abbie C. 250
Woodmansee, Edwin C. 450
Woodmansee, Henry P. & Emma B. 3,580
Woodmansee, Horace H. & Louise M. 6,725
Woodmansee, Nellie F. 2,455
Woodmansee, Robert F. 1,920
Woods, Anna W. 3,880
Woods, Catherine E. 6,175
Woodward, Est. Henry R. 13,765
*Woodworth, Dewey H. 2,080
*Woodworth, Everett C. 00
Woodworth, Mary J. 6,300
Woodworth, Sarah E. 6,635
Woodworth, Virginia R. 450
Wooley, Lena M. 2,760
Wormsley, Est. Thomas 2,045
Weronink, Arseny & Helen 2,460
Worth, Joseph C. 5,640
Worth, J. C. Co. 8,565
Worth Specialty Shop, Inc. 4,400
Worthington, E. B. 3,520
Worthington, Roger L. 2,940
Wozniak, John R. 93
Wright, Chas. O. 135
Wright, Chester E. & J. T. 3,070
*Wright, Hilma S. 2,600
Wright, Johanna T. 14,570
Wright, W. W. 3,020
Wrona, Anna 4,980
Wrona, Peter 12,570
Wtorkowski, Jos. 264
Wudka, Walter 352
Wulf, Herman A. 23,360
Wunderlich, Bernard & Martha 1,800
Wunderlich, Est. Louis & Barbara 12,035
Wuttkey, Julius A. 9,470
Wuttkey, Mary 6,915
Wyant, Fred H. & M. 1,923
Wydler, Josephine C. 121
Wysowski, Frank T. 345

Y

Ykubielski, Anthony & Mary 2,650
Yankowski, Catherine 1,270
Yanovicz, Mary 374
Yantic Grain & Products Co. 139,590
Yazombek, Florence V. 2,750
Yazombek, Stanley 55
Y-D Garage 275
Yeomans, Isabella 475
Yeomans, John A. 110
Yeomans, John A. & Isabella 2,428
Yeomans, Wm. H. 6,625
Yerrington, Alexander 5,610
Yerrington, Carrie E. 495
Yerrington, Chas. D. 6,255
Yerrington, Erastus W. 90
Yerrington, Herbert L. 145
Yerrington, James H. & Grace G. 2,835
Yerrington, Joseph R. 3,550
Yerrington, Lucius 82
Yerrington, M. Anna 9,485
Yerrington, Mary E. 5,640
Yerrington, Samuel 3,156
Yetke, Mable C. 3,335
Yohe, Wm. 55
Yorez, Walter & Mary 3,370
Yorz, Frank 1,775
Yosil, Hymen 165
Yoselewsky, Benjamin 9,815
Young, Andrew J. 8,850
Young, Annie E. 4,815
Young, Carl W. 450
Young, Earl C. 170
Young, Edith E. 5,915
Young, E. Lewis 125
Young, Elizabeth C. 12,500
Young, James M. 3,985
Young, James M., Jr. 3,475
*Young, James M. & Sons 7,500
Young, Jennie D. 5,485
Young, John Burton 7,475
Young, John J. 1,155
Young, Lewis M. 19,225
Young, Mary W. 6,165
Young, Oliver 610
Young, Robert 203
Young, Est. Wm. B. 7,140
Yutkiewicz, Victoria 2,885
Yzzo, Anna 3,785
Yzzo, Carmino & Marta 350
Yzzo, Guisseppe & Marta 2,035

Z

Zabriskie, A. D. & A. J. 1,725
Zabrowski, Jos. 137
Zache, Ernest 258
Zachae, Fred 93
Zachae, Gottfried 9,655
Zachae, Gottfried & Wife 410
Zachae, Paul E. 93
Zacher, Bridget, et. al. 2,665
Zaczut, Walenty & Karolina 1,144
Zahaba, John & Karolina 1,144
Zahn, Emil O. 880
Zahn, Emma 7,850
Zahn, Frank 104
Zahn, Paul Henry 3,845
Zalewski, Blanche 2,565
Zamolta, Joseph & Sophia 2,535
Zaniesky, Joseph 181
Zaph, Henry 3,135
Zaph, John 75
Zaremba, Paul & Sophia 3,880
Zaremba, Stanislaw 1,275
Zaremba, Stanley 264
Zarimba, Charles & Helen 3,195
Zawacki, Andrew 1,275
Zawacki, Andrew & Bronislaw 5,315
Zawadzki, Bronislaw 3,646
Zawilinski, John 2,195
*Zawislinski, Stanley 000
Zayane, Max 1,655
Zayontz, Mike & Cath. 4,090
Zdancewicz, N. & A. 1,225
Zdancewicz, Veronika 1,330
Zdansky, Walter 320
Zdansky, Walter & Helen 6,940
Zdunczyk, John S. 5,540
Zdunczyk, Wladysylawa 1,460
Zelenski, Emelia 2,282
Zelinski, Anna 8,070
*Zelz, William C. 2,200
Zemke, Charles & Marie 4,890
Zeralski, Fred 55
Zerull, Fred & M. P. 3,085
Zeyrella, Antonio & Bonima 5,725
Zezelewicz, Jacob & Victoria 4,035
Zegulewicz, Chas. 3,695
Zezulewicz, John 440
Zezulewicz, Michael 2,870
Zicaro, Rosario 5,690
Ziccarelli, Bomina 313
Ziet, Moses 1,770
Ziegelmayer, Albert W. 4,315
Zieller, Herman 3,985
Zietera, John 110
Zietera, Joseph 1,562
Zieziulewicz, Mikolaj & Pauline 5,595
Zigaro, Rosario & Santo 650
Zimmerman, George E. 7,585
*Zimmerman, Jacob 1,700
Zimmerman, L. & Son 660
Zimmerman, Rosa 8,785
Zoladz, John 2,210
Zuccardy, Robert 55
Zuerner, Adam 790
Zuerner, John 10,605
Zukoski, Joseph 660
Zukowski, Frances 3,085
Zukowski, Lewis 99
Zulka, Lottie 50
*Zurcher, George U. 00
*Zurcher, Matilda A. 485
Zuromski, Alex 1,730
Zurowski, Max & Eva 5,070
*Zysk, Andrew 00
Zytkiewicz, John & Marie 3,200

NON-RESIDENT

A

Abrahamson, Est. Carl L. 100
Adams, Laban Bates 3,267
Adams, Robert D. 4,280
Alberico, Ralph 2,425
Alexander, Charles T. 1,090
Allen, George W. 4,600
Alling, W. S. Rubber Co. 88,215
Allison, H. William 132
American Optical Co. 1,735
American Woolen Co. 1,309,515
Ames, S. K., Inc. 2,300
Anderson, Charles 55
Armour & Co. 37,720
Attinello, Joseph & Domenica 3,540
Avery, Anna W. & Matilda L. 2,835
Avery, Geo. O. 2,090
Ayers, Alice D. 100
Azar, Kamal 75
Azar, Sarhan, et al. 82

B

Bailey, Jefferson O. 7,390
Baker, Carrie Ethel 5,530
Baranowski, John 75
Baril, Sepherin 93
Barlow, William 50
Bates, Henry B. 2,345
Beacon Oil Co., Inc. 750
Beckitt, Harry 360
Beckwith, Est. Celeste L. 12,270
Beckwith, Est. Elias H. 120
Beckwith, Est. Margaret 27,920
Beckwith, Myron H. 50
Beech-Nut Packing Co. 120
Benjmin, Carl 1,237
Bentley, Wareham W. 400
Berkman, Isadore & Samuel 4,215
Berkman, Nathan 645
Bernier, Hector & Orise 3,300
Botham, Geo. L. & Jennie W. 4,390
Brady, William & Kate 5,455
Brennans, Inc. 5,775
Brogan, Harry C., Trf 506
Brown, Cornelius H. 1,890
Buck, Moses P. 3,325
Burgess, Jane E. 3,210
Burhans, Isabel 715
Burroughs Adding Mach Co. 700
Buteau, Alonzo 209
Buteau, Geo. H. 209
Buteau, Willoughby 209

C

Callahan, Est. Patrick 3,300
Carlson, Harold 200
Caron, Noe 110
Carver, Catherine A. 1,350
Casavant, Exias 130
Champlin, Mary E. B. 2,530
Champlin, Robert E. 6,785
Clark, Gertrude 55
Clark, Roy B. 1,500
Closter, J. H. & H. J. & M. 302
Cloverdale Co. 1,700
Cole, Ella J. 2,915
Cole, Mary R. 18,660
Colonial Silk Products Corp. 46,700
Comeau, Laudia E. 7,935
Comstock, Carrie A. 8,125
Congdon, Mrs. Alice 4,950
Consolidated Rendering Co. 4,220
Connecticut Co. 275
Converse, Sarah J. 6,845
Cook, Emma J. 2,940
Corticelli Silk Co. 86,950
Cote, Alby G. 2,595
Cote, Rose Alma 50
Crandall, Mrs. Mary C. 1,760
Cranska, Lucius B. 250
Cronin, John J., Tr. 198
Curran, Alda R. 1,193
Cutler Co. 14,855

D

Davidson, Barnet 5,380
Davis, Asa B. 3,220
Davis, Charles B. 550
Derb, Ella (P) Horaza 60
DeRoche, Alfred J. 150
Dobrowolska, Pawel & Mary A. 170
Dobrzealowski, Julius 390
Dodd, Mary M. 6,940
Donnelian, Est. J. J. F. 1,680
Donnelly, James P. 100
Duggan, Mary 407
Dunn, Alexander 77
DuPont Viscoloid Co. 67,950
Duville, Eugene 110
Dydo, Josephine L., et. al. 900

E

Eagel Realty Co. 6,790
Economy Grocery Co. 18,920

F

Falls Co. 709,230
Federal Tea Co. 1,540
Ferraro, Est. Samuel 110
Fields, Wm. & Jennie W. 237
Fine Feathers, Inc. 4,150
First National Stores, Inc. 95,500
Fitch, Est. Wm. H. 15,265
Fontaine, Eliza A. 4,925
Foran, Valerie S. 145,060
Fox-New England Theatres, Inc. 105,865
Foy, Joseph D. 315
Free, Alfred 3,550
Fusaro, Natalie 2,500

G

Galazym, Frank 300
Galligan, Thomas H. et. al. 410
Gardner, Herbert R. 1,610
Gardner, Mary E. 1,100
Gardner, Willis O. 6,500
Geer, George 2,965
Geigenmuller, Alfred & Rose G. Shaw 200
General Ice Cream Corp. 3,575
Gerosa, Antonio 1,720
Graham, James 66,130
Graham, Robert 15,285
Graham, James & C. Daigneault 18,365
Great A. & P. Tea Co. 39,240
Greenstein, Harry S. 9,900
Griesheimer, John & Katherine 320
Gromko Anthony & Josephine 3,320
Guglielmi, Vincenjo & C. 238
Gulf Refining Co. 1,200

H

Haden, John & Alice M. 4,160
Hadley, Francis E., Tr. 17,380
Hall, Mrs. Alice Dickey 5,540
Harris, Henry C. 100
Hartley Jas. & Betsey S. 3,555
Hayes, D. J. & E. C. 7,145
Heaton, Mary E. 2,400
Hein, Chas. 240
Heinrich, Max 200
Heller, Mary Carver 365
Hendel, Philip J., Louis Alexander & Morris Silverstein 64,515
Herrick, Alice M. 3,950
Hill, Archibald Earl 549
Hill, Isabelle S. 2,750
Hill, James L. 1,455
Holod, Charles (P) Blanche 200
Hopkins, Lillian L. 2,940
Hopwood, John 360
Hough, Ida J. 3,655
Howard, Est. Arthur F. 44,245
Howard, Hattie E. 920
Howerton, Jeter F. & Grace K. 6,920
Huntington, Thos. S., B. G. Huntington & Est. Francis R. Huntington 9,715

I

International Silver Co. 122,915
Interstate Furniture Co. 12,950

J

Jackson, Wm. B. 50
Johl, Herman 1,300
Johnson, Matilda 2,350
Jordan Auto Co. 22,705

K

Kakaty, George 132
Kanan, Jabran & Mary 99
Katke, Albert & Selma 100
Kaybrook Mfg. Co., Inc. 500
Kilroy, William 3,775
King, Est. J. H. & L. J. 8,920
Kivlehan, Nellie T. 400
Kohn, Harry Imre 500
Korzlewicz, Amelia 2,656
Kowalski, John & Victoria 11,545
Kurash, John 203

L

Lambert, Homidas 3,415
Lathrop, Mary D. & Caroline R. 4,800
Lathrop, T. N. M., Inc. 1,460
Lede, Filicete 2,800
Lede, Joseph A. & Felicite 5,495
Liggett, Louis K. Co. 23,100
Lincoln Store, Inc. 36,300
Lippitt, Norris S. 55
Lisiewski, John & Wife 176
Loose-Wiles Biscuit Co. 5,050
Lovett, Nellie M. 4,430
Lucy, Est. Daniel 3,070
Lyman, John G. 5,005

M

Magner, Edward E. 320
Masullo, Peter 3,650
Mason, Est. Mrs. Frederick T. 1,012
Massey, Lucy A. 525
Massey, Paul 75
Maynard, M. Angeline 1,720
Melville Shoe Corp. 7,250
Mintz, Morris & Ida 2,920
Mish, Thomas, et al. 154

(Continued on Next Page, Col. Two)

The following is the summary of the work of the assessors just concluded:

| | Total Assessors' Valuation. | Exemptions, Etc. | | 3% as Assessors' Valuation of Items 1-32 Inc. |

IN NORWICH FIFTY YEARS AGO

Joseph P. Monaher was chosen foreman of the Delanoy Steam Fire Engine company, No. 5, at its annual meeting fifty years ago. A well known citizen, John Hebard, of the West Side, prominent in Masoniccircles, died in the city that week. Other items of interest taken from the files of the Norwich Morning Bulletin of Jan. 1879 are in part as follows:

Monday, Jan. 27, 1879—John Hebard, an aged and greatly esteemed citizen, a resident of the West Side, died suddenly on Friday last. Mr. Hebard was born here and was a mechanical engineer. He was a prominent member of the Masonic fraternity and was master of Hiram lodge in Buffalo. He leaves a wife, but no children. Mr. Hebard was a brother of Mrs. Edward Breed, Mrs. D. B. Miner and the late George Hebard.

It is estimated by a careful mathematician that there are more than 200,000,000,000 tons of unmelted freshet up the Shetucket and Quinebaug rivers.

George Havens, Daniel Penhallow, 3rd, C. S. Darrow, Charles A. Searles, and George Short of New London have been elected to represent Perkins post, G. A. R., at the departmental encampment at Hartford, next Tuesday and Wednesday.

Powers Jubilee Singers will give a concert at Breed hall this evening, for the benefit of the Provident association. A variety of old plantation songs, camp meeting hymns, solos, quartets and glees. The Philharmonic society will play at the concert.

Tuesday, Jan. 28, 1879—We learn of the sudden death in Lowell on Jan. 30th, of Albert E. Cook, a well known citizen of that town and a member of the firm of J. C. Ayer and Co. He was a son of Nathan Cook of Preston and his brother, C. A. Cook is at the head of the large advertising firm of C. A. Cook and Co. of Chicago.

The Chinese New Year having just commenced, the O. D. Ones assemble tonight to make sacrifices in honor thereof. The Cavern Number Six has been arranged by order of the C. B. of J. from Hong Kong similar to the Pekin Joss house. Celestials assemble at 8 o'clock tonight.

Cornelius Shea, the steerer of the big "double ripper," who was so terribly lacerated some time ago, while coasting at night on the West Side hill, by running into the team of Rev. Dow Bentley, is recovered sufficiently to leave his bed.

Charles D. Hine, formerly superintendent of schools in this city, has become the leading lawyer of Nebraska. He is located at Omaha and is attorney for all the railroads that center there.

Wednesday, Jan. 29, 1879—The seventh lecture in the Otis library series was delivered last evening by Rev. C. T. Weitzel of the First Congregational church and was very interesting and instructive. The subject was "Some Famous Libraries."

William E. Jones has been appointed postmaster at North Westchester, New London county.

The remains of John Hebard were buried from his late residence on Summit street Monday afternoon. The funeral was attended by a delegation from Somerset lodge of Masons, who conducted the ceremonies. Burial was in Yantic cemetery.

The ladies of the Universalist church and society will give their annual fair and festival at Breed hall, Tuesday, Wednesday and Thursday evenings of next week.

At the Central Baptist church Monday evening the first of the week's series of extra meetings was addressed by C. C. Frost from the words of Christ "except ye repent, ye shall all likewise perish."

Thursday, Jan. 30, 1879—Many of the readers will regret to learn of the death of Mrs. P. Webster Huntington of Columbus, Ohio, on Saturday last. Her twice bereaved husband is the son of Benjamin Huntington, Esq. of Norwich.

The old road bed scraped on the ice of the river for fast trotters, recently, has been utilized by skaters, and many boys and girls covered the track yesterday.

Messrs. M. W. Bacon, Fred Miner, W. S. Chappell, and Henry G. West of NeNw London, hold the belt of champion fishermen. They went pickerel fishing to Lake Konomoc, yesterday, and captured 48 handsome ones, one of which weighed over four pounds.

Tubbs brass band will render a fine musical programme at the reception of Palymra encampment this evening.

Friday, Jan. 31, 1879—At an annual meeting of Delanoy Steam Fire Engine company, No. 5, the following officers were elected for the ensuing year: Foreman, Joseph P. Monaher; first assistant, Thomas P. Fitzpatrick; second assistant, Styles E. Shirley; secretary and treasurer, Patrick F. Kelley; assistant secretary, William E. Ashley; steward, A. L. Lewis.

Henry Lewis and James Troland caught, in an up-town brook, yesterday, over a bushel of "shiners" which are said to be worth $19 or $12 for pickerel bait.

A 12-pound howitzer and a supply of cartridges, to be used in throwing lines to vessels in distress, has been left at Watch Hill.

Eeling through the river ice is the most popular winter sport of fishermen at present.

Saturday, Feb. 1, 1879—The Fitchville turnpike bridge which was carried away by the freshet last spring has been replaced by a fine, substantial iron one. It was built by C. V. Pendleton of Wauweous Hill and is very creditable to his skill.

The Grand Army boys enjoyed one of their hearty, old fashioned bean suppers in their hall last night.

The Ladies of the Sachem street M. E. church are to hold one of their old fashioned festivals and fancy fairs on Wednesday evening.

The colored jubilee singers of Boston gave an exceedingly fine musical entertainment in Breed hall last evening to a fair hall.

TAX LIST

(Continued from Page Twelve)

Missionary Society of Conn.	13,050
Mitchell, Wm. B.	760
Mohican Co.	199,920
Moore, Luke	220
Moore, Mary	300
Moriarty, Thomas F.	300
Mulvaney, Bernard	1,195
Murphy, Mrs. Maria	115
Murphy, Matthew	9,995
Murtagh, Est. Anna L.	2,830
Mutual Sales Co.	450
Myers, Harry D.	5,750
McAvoy, Mary A.	110
McClimon, Wm. A.	7,090
McGuigan, Clara M. Hammond	245
McHugh, John	396
McKenzie, Joseph	165
McNelly, William L.	1,430
McNicol, William	3,825
N	
Nagle, John S.	490
National Biscuit Co.	6,750
New London Northern R. R. Co.	2,825
New London Real Est. & Imp. Co.	170
Newman, Louise B.	3,680
New York, New Haven & Hartford R. R. Co.	[illegible]
Nichols, Ella	185
Nilsen, Sadie E.	7,895
Norman, Mrs. Rose A.	90
Normand, Wilbrode & Rose	130
O	
O'Neil, Ellen	270
O'Neil, Thomas & Agnes	187
O'Sullivan, Richard	2,030
Ottaviano, Joseph	320
P	
Paracenti, Johanna M.	6,185
Parotta, Antonio	275
Patrick, Anna	6,670
Peck, Walter A. & Oniana L.	260
Perkins, Mary A.	3,105
Permatex Store, Inc.	4,200
Phoenix State Bank & Trust Co.	10,040
Pierson, Est. Annis J.	4,445
Penedel, Max & Cecelia M.	9,190
Preston, Elisha A.	520
Prouty, Isaac & Co., Inc.	4,785
Q	
Queen, Lizzie	258
Quinn, John	14,065
R	
Raboin, Geo.	572
*Rathbun, Chas. I.	7,595
Rathbun, Lillian S.	5,275
Reardon, John P.	1,785
Reynolds, Carl S.	300
Reynolds, Est. Harriet M.	2,840
Richards, Herbert A.	8,927
Richmond Radiator Co.	247,000
Rinck, Augustus & Bila	160
Roath, Henrietta S.	550
Roath, Walter	8,280
Rockwell, John A.	4,870
Rockwell, John A.	3,015
Rockwell, Est. Martha A.	2,225
Reffo, Loretta & Donata	55
Romano, Basil & Mary	2,370
Rosanski, Chas.	121
Ross, John I.	3,830
Ryan, Mary E.	1,727
S	
Sadler, Albert H. & David F. Henderson	1,165
Sakadelis, Harry	4,580
Salada Tea Co.	465
Sanders, Richard & Florence L.	570
Saurette, Henry	2,010
Schulte, D. A., Inc.	3,500
Schwarzenbach Huber Co.	111,885
Shalkowski, Blanche	3,680
Sharpe, Carl M.	1,600
Shea, Michael J.	80
Shedd, Arthur E.	6,600
Sheehan, Katherine E.	360
Sherman, George	365
Shorrock, Peter	450
Simon, Louis A., Est.	1,303
Singer Sewing Machine Co.	1,705
Sinko, Frank	300
Smith, Leonard O., Est.	40,410
Smith, Manilla C.	360
Smith, Mark H. & Helen L.	275
Southern N. E. Telephone Co.	19,695
Speak, Walter	430
Spear, Maria Gallup	1,535
Spersky, Casey R.	13,845
Spivery, Harriet	200
Standard Oil Co. of N. Y.	187,375
Stanton, Lucille M.	3,800
State Finance Corp.	3,585
Stephanedes, Stephanos G. & Irene	910
Stephensen, Margaret A.	3,985
Stinson, Annie	210
Stobbs, M. M., et, al.	283,610
Sullivan, Hanora F.	2,240
Superior Credit Corp.	200
Swiez, Alexander	790
Swift & Co.	47,680
T	
Tanguay, Anselme	2,675
Tesore, Francisco	110
Texas Co.	24,510
Therault, Cyrinius	55
Thurston, Mrs. Maria A.	2,190
Tidewater Oil Co.	2,200
Titus Blatter & Co.	35,000
Titus, Maude G.	955
Tracy, Mabel A.	2,210
Truman, Est. Nathan N.	407
Tubbs, Annie T.	320
U	
United Shoe Repairing Machine Co.	1,085
United Shoe Machinery Corp	9,960
Unwin, Robert	325
V	
Vacuum Oil Co.	2,200
Valley Oil Co.	13,475
Vergason, Mrs. Rosa J.	2,265
W	
Walsh, John J.	5,130
Ward, Andrew J.	6,336
Ward, James & Margaret	4,020
Warner, Franklin B.	17,240
Watrous, Est. Jared	132
Wauregan Hotel Corp.	11,000
Welch, James H.	350
Weld, Lydia G.	2,515
Willard Welsh Realty Co.	110
Werman, Abe	33,290
Werman, A. & Son	28,585
Whitehead, William	300
Whittle, Anna E. R.	12,620
Willard, Sarah E. B.	300
Wilson, Edna	4,680
Wilson, Lucy R.	209
Wojcik, Mary	225
Wolensky, Andrew & Mary	175
Woinsik, Frank	90
Woods, Elizabeth E.	38
Woodworth, Est. Elijah B.	1,160
Woolworth, F. W. Co.	14,000
World Built Clothes, Inc.	2,000
Worski, Mary N.	245
Y	
Young, Clara W.	7,165
Young, William C.	24,310
Z	
Zalewski, Walter	1,460

New London Man Fined.

Gerard Husarlewsky, 30, of New London, was fined $10 on the charge of driving his machine too close to another, when his case was taken up again Thursday afternoon at his request, after a continuance to Friday morning. He was originally presented on the charge of evading responsibility, but this was changed to aforementioned charge, after the facts in the case had been exlained. The accused was arrested in New London of complaint of Isadore Silverstein, of Washington street, who claimed that the truck, New York registration, driven by the New London man, crashed into his machine parked on Washington square. Husarlewsky claimed that he did not realize his machine struck the Norwich man's car.

Declared Bankrupt.

The United States district court has declared Orville D. Hall, a laborer, of the town of Sprague, a bankrupt. Liabilities of $775.50 and assets of $30 are listed by Hall.

THE PORTEOUS & MITCHELL CO.

Many Extraordinary Events For Saturday's Selling

Saturday, you will find many attractive offerings at this store that meet the moment's needs. With inventory a thing of the past—you will find many items drastically reduced because of heavy stocks. Other items, the result of careful purchases, that spell great savings.

Be Sure and Visit the Store Saturday

Select Your Coat Now

Fur Coats, Cloth Coats

A great variety of styles. The season's best values now.

COATS—Sold formerly $39.75 — Now $25.00

COATS—Sold formerly $45.00 — Now $29.75

COATS—Sold formerly $59.50 — Now $39.75

COATS—Sold formerly $69.50 — Now $49.50

Other Exceptional Values at ..... **$10.00, $15.00 and $19.75**

All marked for Special Clearance.

Children's Coats

6 to 14 years inclusive. Sold formerly up to $10.95 — Now, each $5.00

Gloves at the Season's Lowest Prices

WOMEN'S FINE KID GLOVES—
Regular value $3.50, $3.95 ..... $2.95

These are the famous Trefousse and Bacmo makes in a varied assortment of colors and sizes. All of the current season's styles. Regular prices $3.50, $3.95—Now $2.95 pair.

1 Lot "Trefousse" and "Bacmo" in the better grades. More or less limited in quantity, colors, sizes.
Regular $4.95 grades — Now, pair $3.95

FABRIC AND SILK GLOVES
—Values to $1.50 formerly—At, pair 12½c

These are the last of our Fabric and Silk Gloves, mostly black with a sprinkling of colors in various sizes. Former values $1.00 and $1.50 These ought to go quickly at 12½c pair.

Trousers Specials

In the Men's Section

5 GREAT LOTS

HEAVY WORSTED MIXTURES, 75 pairs in all. Regular value $4.50—Special, pair $2.95

65 pairs MEN'S TROUSERS, in Mixed Worsteds. Regular value $5.00—Special, pair .. $3.45

75 pairs YOUNG MEN'S COLLEGIAN TROUSERS in Scotch Mixtures and Herringbone effects — Special, pair $3.95

60 pairs MEN'S TROUSERS, in blue and grey serges—Special, pair $4.95

75 pairs MEN'S TROUSERS, all in fine worsteds—Special, pair $5.95

Hosiery Specials

1 Lot Women's Silk and Wool Hose, in assorted colors, all sizes, former price $1.00—Special, pair 75c

Women's Fancy Wool Hose, all sizes, regular value $1.00, $1.29—Special, to close, pair 50c

Children's Fancy Stockings, an odd lot in various sizes and color combinations. Regular value 69c.
—Special to close, pair 25c

Leather Goods Jewelry, Umbrellas

At Drastically Low Prices. Surplus Stocks which must be Radically Reduced.

LADIES' HAND BAGS—
regular value $1.00 and $1.50 ..... 69c

Just 108 ALL LEATHER HANDBAGS, pouch and underarm styles in many colors.
Regular value $1.00 and $1.50—Sale Price, each ... 69c

LADIES' HAND BAGS—
regular value $1.95 to $2.95 ..... $1.49

Just 118 ALL LEATHER HAND BAGS, in a wide range of styles and colors. Sold formerly to $2.95—Sale Price, each $1.49

LADIES' HAND BAGS—
regular value $3.50 and $3.98 ..... $2.19

This lot comprises many of our higher grade Hand Bags, pouch and underarm styles in the newest colorings. Regular values $3.50 and $3.98—Sale Price $2.19.

Jewelry at 10c

Former values to $1.00

1 Lot Jewelry, including Pins, Beads, Brooches, Bar Pins, Rings, etc. Former values 50c to $1.00—Sale Price 10c.

Jewelry at 25c

Regular value 75c, $1.00

1 Lot Bar Pins, Brooches, Pearl Beads, Rings, etc. Former values 75c, $1.00—Sale Price 25c each.

Jewelry at 50c

Regular value $1.25, $1.50

1 Lot Jewelry in assorted Pearl Beads, Lingerie Clasps, Pins, Brooches, etc. Former values $1.25, $1.50—Sale Price 50c each.

Umbrellas at Clearaway Prices

WOMEN'S UMBRELLAS—
regular value to $4.98 ..... $1.98

Just 12 Silk Umbrellas in all, in various colors, etc. Subject to slight minor imperfections. Regular values $3.98, $4.98—Sale Price $1.98 each.

WOMEN'S UMBRELLAS—
regular value $5.98, $6.98 ..... $2.98

Just 25 Women's High Grade Silk Umbrellas, in good assortment—are slightly defective—former values $5.98, $6.98—Sale Price $2.98.

Super-Candy Specials

Pop Corn Cakes, per dozen 10c
Pop Corn Balls, 6 for .. 5c
Hore Hound Drops, value 29c — lb 19c
Lemon Drops, value 29c — lb 19c
White Dot Kisses, value 29c—lb 19c
Fruit Toffees, value 29c — lb 19c
Rainbow Jellies, value 29c — lb 19c
Iced Jellies, value 39c—lb 19c
Suray Hard Filled, value 39c — lb 29c
Assorted Chocolates, value 39c and 45c—lb 29c
Chocolate Peppermints, value 39c—lb 29c
Bridge Party Dainties, value 39c—lb 29c

Toiletry Specials

Princess Pat Talcum Powder, regular value 25c — Special 18c
Melba Toilet Soap, regular value 12½c, 4 for .. 25c
Bath Salts, in assorted odors, regular value 59c . 29c
Woodbury's Shaving Cream, regular value 45c, 29c
Sterilex Tooth Brushes, regular value 29c 19c
La Cherte Face Powder with bottle of Narcisse Perfume, regular value $1.00 ..... 50c
Torrid Electrical Curling Irons, regular value $2, $1.49
Real Hair Nets, many colors, regular value 10c each —Special, dozen 39c
Real Hair Switches, in assorted colors, values to $6.98—Special, each ... $1.98

Outing Flannel Gowns

1 Lot Women's Outing Flannel Gowns in attractive stripes and in All White. Various styles. Regular value $1.50.

Special, $1.29 Each

Here's the Proof

$157
Less tubes

NEW...8 TUBES
(Including Rectifier)
with New Type Electro-Dynamic Speaker

Letters Praise Philco Performance

Vast distance range, marvelous selectivity, superb tone—that's the testimony of letters from Philco users in all parts of the country. Read the excerpts below. Then see for yourself—arrange for free home demonstration.

3LO With Plenty of Volume
"We got station 3LO at Melbourne, Australia, with more volume than we could use, and with extraordinary clarity of tone."
MRS. A. R. MUNSILL, Pasadena, Cal.

88 Stations
"I cut through local interference and easily brought in 88 distant stations from all parts of the country. The Philco is particularly good in the low wave lengths where most sets fall down."
J. P. HANLEY, Chicago, Ill.

5 Japanese Stations
"I have logged many eastern stations and the following Japanese stations: JOBK, JOHK, JOAK, JOFK, JOTK. The Philco has marvelous selectivity and surplus volume and quality that is amazing."
W. M. MORRISON, San Diego, Calif.

Wonderful Selectivity
"My hat is off to the Philco. I have tuned in Los Angeles, Dallas and Atlanta on 2 points of the dial."
L. O. DARLING, Buffalo, N. Y.

Break Through Interference
"Ouray is difficult for radio because of high mountains and high voltage transmission lines. Philco is the first set that has ever been satisfactory here."
M. J. CANAVAN, Ouray, Colo.

Superb Tone
"Philco has given me a new conception of the possibilities of radio music. Its tone quality is exceptionally fine."
MRS. E. V. TURNER, Dallas, Tex.

Daytime Reception
"During the day my wife gets many distant stations—Cleveland, Detroit, Chicago, Florida and many low power stations."
EARLE R. WAUGH, Pittsburgh, Pa.

Vast Coverage
"I got Hawaii, Alaska, Washington, California, and Oregon, 20 stations in Canada, and 100 in the U. S. All came in clear."
RAY C. BLOOM, Muscatine, Ia.

Sensitive Tuning
"I find it very easy to tune in between 30 and 40 stations on my Philco. Powerful stations which usually tune very broadly I can tune out within one or two points of the dial."
J. DIXON DAVIS, Cincinnati, O.

Distance and Selectivity
"The first night I used the Philco I tuned in 42 stations, including KPI, Los Angeles, and two Canadian stations. Reception is beautiful."
FRANK T. CARPENTER, Kansas City, Mo.

PHILCO ALL-ELECTRIC RADIO

PHILCO REG. U. S. PAT. OFF. TRADE MARK

Now greater than ever! Greater power, greater response, even sharper tuning! NOW built with 8 tubes, including rectifier, push-pull amplification and Philco's NEW TYPE Electro-Dynamic Speaker. High notes, now, as well as the pleasing lows. No blur; no rumble. Speech clear and distinct. Tremendous volume without distortion. This marvelous new Philco is now on display at our store! *Free Home Demonstration—Easy Terms,* if you decide to buy.

Come In and Hear It!

The Radio Salon at Ferguson's

WESTERLY

HEARING OF GINGERILLA IN GACCIONE MURDER CASE

WESTERLY, R. I., Feb. 1—For the hearing of Louis Gingerilla, 34, residing at the corner of Oak and Tower streets, charged with the slaying of Santo Gaccione, 43, of 4 Marion street, with a gun shot through the side of the house at 1 a. m., Jan. 21st, the third district court rooms and corridors were crowded Friday at 9 a. m. Hearing of the case was not started until 11 a. m., when Sheriff Fred T. Mitchell directed Deputies Fred W. Pull of Kingston and Charles A. Fuller of Richmond to clear the court room and every one was ordered out and the doors locked. Then the eight or ten witnesses for the state were admitted and others were allowed in to the extent of the seating capacity of the room only and the doors were again closed.

Judge Oliver H. Williams, before the recess until 10.30 a. m. took up the regular court business as follows:

New writ entered—Thomas R. Platt vs. Catherine Hogan et al. Continued two weeks.

Criminal docket—Thomas E. Brown, chief of police vs. Robert D. Gardiner, on probation, continued one month at Chief's request.

State vs. Lawrence Hunter. A probation case, also continued one month at Chief Brown's request.

State, Thomas E. Brown, chief of police vs. Louis Gingerilla. For the defendant Attorney M. Walter Flynn stated that by arrangement on the previous night Judge Williams had agreed to have the case called at 10.30 to permit the arrival of Attorney Anthony V. Pettine from Providence, who was to be associated with him in trial of the case, also to permit the arrival of the ballastic expert, Capt. Charles J. Van Amburgh of Boston. Herbert McCaffrey of Providence, superintendent of the criminal detective bureau was about the court rooms where the crowds had assembled and also Lieut. David Marks of the New Haven railroad police.

Other court business was disposed of as follows, before the first adjournment, the second being taken from 12.30 to 1.30 p. m.:

State, Byron U. Richards, secretary of R. I. state board of public health, M. D., vs. Herman S. Atwood, in the complaint described as "laborer," charging that from Dec. 17, 1926 and continuously thereafter he gave chiropractic treatment to Mrs. Harvey Arzamarski and had not obtained a R. I. state certificate for that purpose. D. Harold Rogers became surety in the sum of $1,000 for Atwood's appearance for trial on Feb. 15th next.

Civil docket, Clifton D. Hall vs. Angelo Pucci and Oscar Silverman vs. Pasquale Salimeno. Continued two weeks. Clarence E. Roche vs. William H. Champlin, who asked for a week's continuance.

James W. Burke vs. Thurman F. Eldredge, Andrews & Co. vs. Alvina A. Sisson, Harry Dobson vs. Charles Welles and Charles H. Gavitt vs. Joseph A. Guarino, continued two weeks. Baum's Castorine Co., Inc. vs. Barber and Reynolds. Continued one week.

Gingerilla Appears Calm.

At just 11 a. m. Louis Gingerilla, came into the court room and appearing cool and collected, took a seat on the left of the counsel table with his attorneys M. Walter Flynn and Attorney Pettine. Mr. Pettine's first move was to have the state's witnesses., Mrs. Gaccione, widow; Mrs. Giocona Groccie, her husband and niece, Louise Groccia, aged 17; Chief Big Horn, Indian healer, Santo Turano and Fred Gabrielle, a cousin of the defendant, taken out to the sheriff's office and allowed in the court room only when summoned.

Lieut. Champlin Testifies

Lieutenant of Police George H. Champlin, the first witness, called, testified that at 9.30 while on duty in Dixo nsquare he was first called with Officer George L. Madison to the house at 4 Marion street, where they were summoned by Angelo Murano by reason of a fight between the defendant Gencarelli and Santo Gaccione, who was later found slain in his bed. The officers questioned the members of the Groccia family residing down stairs and made no arrests when Gaccione stated that he would not lodge a complaint. A grewsome bit of evidence placed before the court was a handful of hair, alleged torn from Gaccione's head during the fight in which defendant received a black eye. It was 1.55 when Lt. Champlin received a telephone call at the police station that a man had been shot and he went the second time to the Marion street house this time in company with Officer Robert M. Kessel. They went to the room where they found a bullet hole in the side of the house and Gaccione apparently dead in bed. On the arrival of Medical Examiner Dr. Michael H. Scanlon they went to Gencarelli's house, corner of Oak and Tower streets, and found him laying on a couch with cap, felt boots, and coat on and with blanket over his head. Other evidence placed in was the shot gun taken from the defendant's home, and shells from his overcoat pocket. Attorney Pettine began cross examination of witness at 11.35 and without shaking much of testimony court adjourned at 12.30.

At 2 p. m. crowds surged about the court room door to gain admission.

CANDLEMAS DAY SERVICES AT CATHOLIC CHURCHES

The Feast of the Purification today (Saturday) there will be special services at both St. Michael's and the Church of the Immaculate Conception

At the Church of the Immaculate Conception masses will be at 7 and 7.30 with the customary blessing of candles before the 7 o'clock service. At St. Michael's the mass will be at 7.30 and will be preceded by the blessing of candles, to be distributed after the masses Sunday.

Sunday is St. Blaise day, the annual date the blessing of throats. At the Church of the Immaculate Conception this service will be held for children in the afternoon at 3 o'clock and for adults following benediction in the evening. At St. Michael's church the blessing of the throats will also take place after benediction in the evening.

HEN HATCHES 20 CHICKS ALL WITHIN A MONTH

Westerly has a world-beating setting hen. Antonio M. Reale of Haswell street is the owner of a hen that has hatched out nine chicks on Jan. 6, and further proved her maternal instinct by hatching out 11 more Jan. 27. Mr. Reale says he set three hens at once, but two of them quite their job. When the champion had hatched her own nine chicks she assumed the task of one of the quitters and thereby became the mother of 11 more chicks, all within a month

A large class of candidates was initiated at the meeting of Westerly lodge, No. 1212, Loyal Order of Moose Friday evening in the Welch block. Following the meeting a bean supper was served for the members and their families. A social time and dancing was enjoyed. Music was by a seven-piece orchestra.

The committee in charge of arrangements James McCormick, Frank Donovan, John Kelso and Francis Gent.

FUNERAL.

Miss Mabel A. Blanchard.

Funeral services were held Friday afternoon at 1 o'clock for Miss Mabel Alida Blanchard at the home of her aunt, Mrs. Myra L. Stewart, in North Stonington. Rev. Inor S. Partington, pastor of the Congregational church there, officiated. Burial was at Ashwillet cemetery. Miss Blanchard was the daughter of the late Willard T. and Emily Frances Eccleston Blanchard, and was born here. She spent all her life in this vicinity and had many friends and acquaintances. No near relatives survive her.

NOANK

ICE-CUTTER INJURED WHEN ENGINE BACKFIRES

Gabe McGaw, employed by the Chesebro Fishing and Trading Co., while cutting ice on Chesebro's ice pond at Noank was badly shaken up Thursday. While he was cranking the gas engine which propels the ice saw, the engine back-fired and the crank handle came back with such force that before McGaw could pull his hand away the crank struck him on the back of his wrist causing a bad fracture. A local doctor was called and he was taken to Home Memorial hospital, New London, where an X-ray picture was taken to determine the nature of the break. Mr. McGaw's wrist is very painful and he will not be able to use it for some time. This is the first accident on the ice pond this year.

Liberty Council, Daughters of America, held a birthday social for members in the hall on Elm street, Wednesday evening. There was a covered dish supper. The hall was decorated with crepe paper and flowers. Fourteen members had birthdays the past month. After the supper the following program was given: Reading, Mrs. Lillian Lamb; piano selection, Mrs. Eunice Carpenter; selection, Miss Bertha Oles; recitation, Geo. E. Andrews. During the business meeting Mrs. Lillian Lamb was installed as outside sentinel.

A large number of members of Harrison Morton Ward Post, American Legion, are planning to go to Norwich Sunday to hear National Commander McNutt.

Fred Welbum of Hartford was a business caller in the village Thursday.

The True Blue society met Thursday afternoon in the D. of A. hall. The afternoon was spent in tying a quilt.

Mrs. Winifred Burrows has returned to her duties as telephone operator at the Connecticut Power Co. office, New London, after a week's illness.

Reading Circle Meets

The Reading club met with Mrs. W. I. Spicer, on Spicer avenue, Wednesday afternoon. An hour was spent in reading the latest book of Mary Roberts Rhinehart, "Two Flights Up." After the reading refreshments were served during a social hour. Those present were: Mrs. Stella Rathbun, Miss Jettie Chester, Mrs. Wm. Hill, Miss Grace Knapp, Mrs. Minnie Palmer, Mrs. Frank Scoplets, Mrs. Esther Andrews, Mrs. Jennie Ashcroft.

The Noank Baptist Sunday school team went to New London recently where they lost a fast game of basketball to the Second Congregational team, at the parish house. The score was 26-10. R. Balestrini was high scorer for Noank with 3 points. The lineup for Noank was rf, G. Patterson; lf, M. Balestrini; c, Bracci; rg, R. Balestrini; lg, K. Reid. At an early date the boys are planning to play the Y. M. C. A. Boy Scouts of New London.

PLAINFIELD

Mrs. Lyman Elsner and children are ill with grip.

Mrs. Elmer Greene entertained the Jolly Eight Monday evening. Whist was played, the prizes being won by Mrs. Fontain and Mrs. Babcock. Refreshments were served by the hostess.

Helen Dawley is ill.

John Oates, Leon Frink and Mr. Albro have left Plainfield to spend February in Florida. They went by automobile.

Friends of Mr. and Mrs. Ernest Buell are glad to hear that they are able to be out, after illness with grip.

MYSTIC

K. OF C. MINSTREL SHOW GOES OVER BIG SECOND NIGHT

There was an even larger crowd at the minstrel show put on by the Knights of Columbus in Columbus hall, Thursday evening, than the evening before. The parts were all well taken and merited the hearty applause received. The program follows:

Scene, In Songland. Interlocutor, Joseph W. Crook; overture, Lawrence Ball Room orchestra; Minstrel Greetings, Knights and Ladies; ballad, Me and the Man in the Moon, Ethel Fergerson; end song, My Black Birds are Blue Birds Now, William Traut, Jr.; ballad, Roses of Picardy, John Whittle; end song, Is There Anything Wrong in That, Mildred Fergerson; ballad, How About Me, Helen Foley; end song, Don't Be Like That, Peter Ballestracci; ballad, Marie, Tina Panciera; end song, My Pretty Little Bon Bon from Bombay, Julia Sheehan; ballad, Carolina Moon, John Fergerson end song, That Dusky Stevedore, Edward Feeney; baritone solo, Norah, My Own, Trefly Morin; end song, Diga, Diga, Doo, Frederick Whittle; grand finale, entire company.

The personnel of the cast was: Ends, Julia Sheehan, Ed Feeney, Bill Trant, Jr., Freddie Whittle, Peter Ballestracci, Mildred Fergerson; balladists, Trefly Morin, John Fergerson, John Whittle, Tina Panciera, Helen Foley Ethel Fergerson; K. of C. songbirds, Nancy Brustolon, Eleanor McDonald, Edward Walsh, John Hazlin, Jr., Mabel Ellis, Flora Bergeron, Amos Banks, Thomas Whittle, Eleanor May Virginia Clark, George Foley, Jr., Rose Palencar, Frank Tatro, Eleanor Wilson, Edward Smith, John Russo, Katherine McGuzan, Hilda Kinney, Harry Tatro, Bernard Carson, Tillie Richards, Philip Steele, Annie Eidesheim.

The production staff included: Howard Pierce, accompanist, May Latham, secretary; William Johnson, stage manager; John J. Donahue, treasurer; Bernard Inderdohnen, stage settings and Peter Donahue, electrical affects.

Committee, General chairman, Joseph Crook, Edward Feeney, Peter Donohue, William Johnson, Bernard Inderdohnen, Everett Wilson, William McNamara director, George R. McKenna.

To Attend Norwich Meeting.

A number of the members of Richard William Morgan post, American Legion and the Legion auxiliary, are planning to attend the meeting at which National Commander McNutt will speak to be held in Norwich city hall, Sunday.

The Ladies' Aid society of the Methodist church held a food sale, Friday afternoon in the vacant store of the Hotel Hoxie building. The sale was well patronized by local housewives.

Miss Rosamond Holmes of Connecticut college is at her home here for a few days having finished the mid-year examinations.

William Hanley is confined to his home by illness.

Cyril Goyette of Holy Cross college, Worcester, is spending a few days with his parents, Mr. and Mrs. Napolean Goyette.

Beverly M Bliven of Norwich was a business caller in town Thursday.

Julius Mallory is confined to his home, on Willow street, by illness.

Mystic Deputy Judge McKenna of the local Knights of Columbus, was in Stonington Friday evening to install the officers of the Stonington council.

Mystic grange plans to hold a whist in Grange hall.

Clarissa Coogan, daughter of Mr. and Mrs. Clarence Coogan, is somewhat improved after being seriously ill with pneumonia.

HAMPTON

Little River grange, P. of H., No. 36 met at Grange hall Friday evening when Mr. and Mrs. Adams and two lady assistants installed the following officers: Master, Ruben E. Pearl; overseer, Joseph A. Estabrooks; lecturer, Mrs. Mary W. Jewett; steward, Alden H. Fuller; assistant steward, Arthur Hall; chaplain, Rev. Wm. L. Muttart; treasurer, Mrs. Augie M. Burnham; secretary, Mrs. Estella Pearl; gate keeper, Stanton Burdick; Ceres, Mrs. Emma Keach; Pomona, Agatha Edwards; Flora, Helen Chapel; L. A. Steward, Mrs. Theresa Fitts. After the installation supper was served by the feast committee.

The Book club met Monday afternoon with Mrs. Alice Hammond.

A special meeting of the Harmony club was held Wednesday afternoon at the home of Mrs. Arthur Pearl, 20 members being present.

The next regular meeting of the Harmony club is to be held the second Wednesday in February at the home of Mrs. Covert.

CANTERBURY GREEN

The Ladies' Aid society plans to meet next Tuesday afternoon with Mrs. James Lathron.

A teachers' meeting held here this week was attended by teachers from the adjoining town of Scotland.

Mr. Lund of the state board visited schools here recently.

Carleton Lovell visited over the week end with his parents, Mr. and Mrs. Edward Lovell.

Mrs. Lucy Davis is recovering from illness caused by a severe cold.

Mr. and Mrs. James Davis have been entertaining friends, Mr. and Mrs. Wanton, from England, who are en route to Ohio. They leave here this (Saturday) morning after a stay of several days.

A guest of Deacon Hale Bennett and daughter, Mrs. Arthur Bennett, is Mr. Bennett's sister, Mrs. Hattie Smith, of Washington, R. I.

Messrs. Appley and Read plan to begin filling their ice houses Thursday of this week.

At the whist in the Grange hall last week prizes were taken by Mr. and Mrs. Clinton Frink, Darwin Tracy and Miss Elsie Hawes, Aliver Sabin and Mrs. Dwight Bushnell. Refreshments were served by the committee.

Full Size for Full Value — if not from this package it is not the ORIGINAL

SHREDDED WHEAT 12 ounces full-size biscuits

Big biscuits of healthful nourishment
Warming — satisfying — easily digested —
The Whole Wheat — every biscuit perfectly baked.
SAVE THE PAPER INSERTS IN YOUR SHREDDED WHEAT PACKAGES
... LOTS OF FUN FOR THE CHILDREN ...

Easy to apply PAZO OINTMENT FOR PILES Tube with pile pipe, 75c. Tin box, 60c.

Mothers—Did You Know

A recent survey of 2000 homes conducted by the BUREAU OF HOME ECONOMICS of the UNITED STATES DEPARTMENT OF AGRICULTURE showed an average of 2½ hours weekly per household spent on the training of the children?

BUT, an average of 7½ hours weekly on the Family Laundering?

Are you one of the mothers who are unconsciously neglecting the care and training of your children by bearing the burden of wash day at home when the laundry will take that great care from you.

The TROY LAUNDRY will not only give you time to spend with your family but save your Health and Money.

TROY ECONOMY SERVICE—
Everything carefully washed and machine ironed.
10c lb.; minimum bundle. 90c or 9 lbs.

ROUGH DRY SERVICE—
Everything carefully washed and all flat pieces, such as sheets, spreads, pillow slips, table cloths, etc., ironed. All other pieces starched, if needed, and dried.
60c per dozen—50 pieces $2.00.

CALL 831

TROY LAUNDRY 282 FRANKLIN ST FRISSELL BROTHERS PROPS.

FOOD SALE Saturday, Feb. 2, 10 o'clock, Grace Church, Yantic.

REID & HUGHES
THE BOSTON STORE TELEPHONE 21 NORWICH, CONN.

FOOD SALE Saturday, Feb. 2, 10 o'clock, Grace Church, Yantic.

Behold! a reduction comes in the Popular "Kayser" Slipper Heel Hose

from $1.95 to $1.65

All silk chiffon hose with the smart "Kayser" slipper heel which reflects —many things—the good taste of the wearer, the exquisite beauty of pure, evenly knit silk and the foremost hosiery style of the day.

The "Slipper Heel" has been cleverly designed to add tapering, graceful lines to all ankles. And at this reduced price they are the best hosiery buy in town. All shades.

Main Floor

in Spring's bright colors
Straws and Felt and Straw Combinations
$5.00

New and attractive hats in Spring's latest versions. Tailored and straw trimmed hats with shapes that turn and twist in every conceivable way. Tiny brims—brims that turn up—and brimless styles. Youthful matrons' hats of Felt and Straw. High shades and black.

Large — Medium — Small Headsizes

NEW SILK AND VISCA SETS—Smart hat with kerchief to match. A very popular combination $5.00

Main Floor Annex

new showing of
Children's Wool Sweaters
At $1.95 and $2.95

Fine wool sweaters in slip-on and coat models in all the new Spring shades. There are gay checks, stripes and plain colors —round, square and crew necks—some with collars. Just the thing to wear with pleated skirts. Also some silk and wools.

Sizes 30 to 36

Main Floor Annex

of extra fine grade
Rayon Bloomers $1.00

Bloomers of an extra fine grade of rayon, well tailored and reinforced. In lingerie and street shades. Regular sizes.

Main Floor

Children's White Dresses, 39c

White dresses of fine quality muslin; yoke of lace and embroidery; some have turn back collar of embroidery. Sizes 2 to 6.

Second Floor

Girls' Skirts
$1.95 - $2.95

Sunburst and plain colors; pleated in blue, tan, green and plaids. Exceptionally fine skirts for school wear. Sizes 6 to 14.

Second Floor

fashion dictates
Frocks in Colorful Prints
$16.75

Colorful prints stand out foremost in a season of gay things. In contrast with dark coats of cloth or fur bright frocks are a smart fashion that deserve their popularity—they are so flattering to wear.

And these frocks fashioned in high colors are truly representative of the mode at its best. Tailored and dressy models —pleated and circular skirts—round and V-necks. The range of shades is so wide that your taste will be exactly suited.

Misses' and Women's Sizes

Main Floor Annex

for the winter costume
Chamoisette Gloves $1.00

One button, turn down cuffs that are beautifully stitched, faced or embroidered in lovely color schemes to harmonize with the winter costume. In the favored shades.

Main Floor

Woolen Gloves
$1.00

Warm smart looking woolen gloves, pull on style—fancy gauntlets add a colorful touch to these gloves that are ideal for sports wear. In sand and heather grey.

Main Floor

post-sale clearance of
Outing Flannels
At 12 1-2c and 19c yard

Here is your opportunity to save on flannel at clearance prices. Heavy quality outing flannel, yard wide, striped patterns, color fast. Fine for pajamas and gowns.

Second Floor

for little tots
Brushed Wool Sets
Now $3.95 — were $4.95

Cute little brushed wool sets that are so warm this cold weather. Colors are pink, white, tan and red. Sizes 6 months to 3 years. They bring a substantial saving at this price.

Second Floor

Men! here's news that means savings
Collar Attached Shirts
69c each

We have secured these from a large manufacturer because we believe that although they are seconds they represent a very great value. The irregularities are insignificant and in many cases are not noticeable. Plain white broadcloths — fancy broadcloths — percales. Come early for then the selection will be more complete.

Sizes 14 to 17

Main Floor

special purchase and sale
"Peter Pan" Wash Suits
$1.00

Values $1.50

A welcome opportunity to make a great saving. Every suit is made of extra fine material—colors are tubproof. Fancy pants with plain blouses . . . middy and button on blouses . . . belts and buckles. The entire lot includes the newest spring styles—all fresh, crisp and new. Buy now for months to come.

Tan, green, white, blue—Sizes 3 to 8.

Second Floor

It Pays to Buy Good Merchandise

Eastern Connecticut Sunday Services

NORWICH

At **Trinity Episcopal church**, Sexagesima Sunday, the services will be: Holy communion and sermon at 10:45 a. m., and church school at 9:30 a. m.

At the **United Congregational church**, Alexander H. Abbott, minister, services will be as follows: Morning worship at 10:30; Rev. Mr. Abbott will preach; subject, **"A Savior, Jesus Christ"**; church school at noon; Junior home-time, Community house at 5 p. m., Miss Miriam Campbell leading; Senior home-time, Community house at 6:30 p. m.

First Spiritual Union, Charles A. Dowsett, presiding officer. Rev. Maude F. Torrey speaker and medium, Sunday at 2:30 p. m. and 7:30 p. m.; Progressive Lyceum at 1:30 p. m.

At **Christ Episcopal church**, services will be as follows: Holy eucharist, 8 a. m.; Junior church, 9:15 a. m.; church school, 9:45 a. m.; late eucharist and sermon, 10:30 a. m.

At the **Greeneville Congregational church**, Sunday morning the preaching service will be held at 10:30. The pastor, Rev. Charles H. Rickets will officiate. The Sunday school will meet as usual at 12 o'clock. In the evening at 7:30 a meeting will be held under the auspices of the Norwich Union of Christian Endeavor in the interest of missions. Mrs. Chandler, a returned missionary from India will be the speaker. The Third Baptist church will join in this service. All are invited to the service.

At **Grace Memorial church, Yantic**, second Sunday before Lent, there will be Holy Communion at 10:45 o'clock and Sunday school at 12 o'clock.

At **St. Andrew's Episcopal church**, Rev. E. J. Norris, rector, on Sunday, Feb. 3rd. Divine services will be held as follows. 10:30 a. m.—Morning prayer. Address by Rev. E. J. Norris; subject, "Keeping the Vision." 12 a. m.—Sunday school.

At **Park Congregational church** there will be public worship at 10:30 a. m. Pulpit occupied by the Rev. Stephen Reeves; Young People's service at 7 o'clock; Rev. Wallace Archer will speak on the 11th chapter of the Manhood of the Master.

"Church of the Good Shepherd," Universalist, Rev. A. N. Foster, minister; morning worship at 10:45 o'clock; sermon by the minister on **Need We Change Our Thought of God; Do We Not Believe in the God of the Bible?** music by the vested choir; church school at 12 noon; subject in men's class: "A great Evangelical leader—D. L. Moody and his insistent query—**"Are You a Christian?"** Young People's Christian union at 6:30 o'clock.

At the **First Lutheran church** Franklin St., Rev. C. Slorek, pastor, there will be an English service at 10:30 a. m. English Sunday school every Sunday and adult Bible class at 11:30 o'clock.

Services at the Central Baptist church, Rev David A. Pitt, D. D., will be as follows: 10:30 a. m., morning worship; 12 noon, church school; 6:00 p. m., Young People's B. Y. P. U., leader, Oliver Peckham; 7:30 p. m., evening worship.

At **Norwich Town Methodist Episcopal church**, Rev. George Warren Potter, minister, there will be morning worship with sermon by the pastor at 10:45, subject of sermon, "The Man of Business." Mrs. Helen Haviland Potter will tell the children a story; junior Epworth league at 3 o'clock in charge of Miss Florence M. Bennett. The leader will be Doris Rose; C. E. meeting at 6:30 p. m., subject, "The Challenge of Christ to the Youth of the World." Christian Endeavor day; leader, Lewis Aldrich. At 7:15 in the temple the dramatized service entitled "The Hanging of the Sign," will be given by the Priscilla club.

Trinity Methodist Episcopal church, Minister, Rev. Joseph Cook. 10:30 a. m., morning worship, reception of new members, sacrament of Lord's supper. 12 noon, Sunday Bible school and Everyman's class. The pastor will speak on The Perils of Wealth; 6:50, Epworth league devotional meeting leader, Ray Brown; 7:30, evening worship; Rev. Mr. Cooper will preach on The Gospel in Great Literatures—The Scarlet Letter.

At Christian Science chapel, 40 Main St., there will be Sunday service at 10:45; subject, Love. Sunday school, 11:45. Wednesday evening meeting, 7:45 o'clock. The reading room, 40 Main St., is open every day except Sundays and legal holidays from 3 to 4:30 p. m.

Services at the First Baptist church will be as follows: 10:30 a. m., morning worship; message by Rev. J. A. Elder, of New London; 10:30 a. m., junior church; service for junior children; 12 noon, the church at study; classes for all ages; 6:30 p. m., Young People's service, topic, The Challenge of Christ to the Youth of the World, leader, Mervin Lemingwell; 7:30 p. m., Union service at the Greeneville Congregational church under the auspices of the Norwich C. E. union.

Services at the Third Baptist church Sunday, will be as follows: 10.30 a. m., morning worship; there, "Christianity is Christ;" ninth lecture, "The Church of Christ;" 12 noon, the Lord's supper will be celebrated; 12:15, Adult Bible class and Sunday school for all ages, graded lessons; 6:15, Christian Endeavor service, topic, "The Challenge of Christ to the Youth of the World;" 7:30, the church will unite with the Greeneville Congregational church in a missionary service.

McKinley Avenue A. M. E. Zion church, Rev. Edward W. Gantt, pastor; morning worship at 11, subject, "Dry Bones in the Valley"; Sunday school at 12; Robert H. Johnson, superintendent. Evening service at 7:45, preaching by pastor, subject, "The Building of God Not Made With Hands." Holy communion will be observed at this service.

NEW LONDON COUNTY

Fitchville—Baptist church, Rev. J. C. Speerli pastor. 11 o'clock, morning worship. Pastor's message: "The Ideal Freedom Through Christ." Lord's supper following. 12 m. Bible school. 6:30, Young People's meeting.

Uncasville—St. John's Catholic church. Rev. James A. O'Meara, pastor. Masses at 7:30, 8:30 and 10:30.

Pawcatuck—Congregational church. Rev. Luther G. Coburn, pastor. Morning worship 10:30. Sermon. Subject: Paul's Confidence. Sunday school 11:45. C. E. Society meeting 6:45 p. m.

Gospel Hall—Morning worship 10:30. Sunday school and Bible class at 3 p. m. Evening worship and gospel service 7:30.

People's Mission—Saturday evening meeting at 7:45. Sermon by Rev. Joseph G. Herold.

Clarksville—Clark Memorial chapel. Sunday evening services at 7. Sermon by Rev. William M. Simpson.

North Stonington—Third Baptist church, Rev. Clayton A. Burdick, D. D., pastor. Morning worship with sermon at 11:30; communion service. Bible school at 12:30.

Mystic—St. Patrick's church. Rev. John P. Kennedy, pastor. Masses, 8:30 and 10:30. Sunday school, 9 o'clock. All the girls of the parish will receive Holy Communion at the early mass. Benediction of the Blessed Sacrament following the 10:30 mass.

Union Baptist, Rev. Louis J. Shepser, pastor. 10:30—Morning worship; sermon subject, What is Man? Communion service. Sunday school and Everyman's Bible class, 12 o'clock. Christian Endeavor 6:30. Evening worship 7:30.

St. Mark's Episcopal, Rev. Ernest P. S. Spencer, pastor. Morning prayer at 10:30. Sunday school 12 o'clock.

Methodist, Rev. Lyman G. Horton, D. D., pastor. 10:30—Morning worship, 11:45—Church school and Men's class at 7 p. m. Twilight club.

Congregational, Rev. Frederick G. Chutter, pastor. 10:30—Morning worship. 12 o'clock—Sunday school. 7 p. m. —Young People's meeting.

Old Mystic Baptist, Rev. Francis M. Mitchill, pastor. 10:30—Morning worship. Communion service. 12 o'clock—Sunday school. 6:30—B. Y. P. U. 7 p. m.—Evening worship.

Methodist, Rev. Lowry P. MacLennan, pastor. 10:30—Morning worship. 11:45—Sunday school. 7 p. m.—Evening worship with singing.

Noank—St. Joseph's R. C. church. Rev. John P. Kennedy, pastor. Mass at 9 o'clock.

North Stonington — Congregational church. Rev. Ivor Partington, pastor. 10:45—Morning worship; 12 o'clock—Bible school; 7:30—C. E. meeting; also at 7:30, first of the month union meeting of town churches at the Second Baptist church, Shunock.

Bozrah—Congregational church. Rev. George Henry Strouse, minister. Morning worship and sermon at 10:45. Theme: Now or Never. Bible school at 12. C. E. will unite in a Union service at the Greeneville Congregational church.

Colchester — First Congregational church, Rev. H. Herbert Tompkins, pastor. Worship, 10:45 a. m., subject: "Profit Sharing Christians." Church school at 10:10; Christian Endeavor, the junior division at 5 p. m., Young People's division at 7:30. Adult division at home of Mr. and Mrs. William E. Adams at 7:30.

Lebanon—Baptist church, Rev. G. W. Gordon, pastor. Morning worship at 11 o'clock. Sermon on "Unrecognized Voices," followed by Communion. Church school at noon, B. Y. P. U. at 7:30. Miss Linda Mowrey, leader.

WINDHAM COUNTY

Willimantic—St. Paul's Episcopal church, Rev. Frederick C. Williams, rector. Sunday school at 9:30. Holy communion and sermon at 10:45.

Windham—St. Paul's Episcopal church, Rev. Frederick C. Williams, rector. Sunday school at 2:30. Evening prayer and sermon at 7:30.

WASHINGTON COUNTY, R. I.

Westerly—Broad Street Christian church, Rev. Arnt D. Schoning, pastor. Morning worship with sermon 10:30, followed by communion service. C. E. Society meeting 7:30.

Calvary Baptist—Rev. Louis A. Walker, pastor. Bible school at 10. Morning worship at 11. Sermon. Subject: I Only Did My Duty.

Christ Episcopal—Rev. G. Tobin, rector. Holy communion 8 o'clock. Church school 9:30. Holy communion and sermon 10:45. Young People's society meeting 7:30.

First Baptist Church—Rev. B. D. Hatfield pastor. Morning worship and sermon 10:30. Subject: When God is on the side of the minority. Ordinance of the Lord's supper. Reception of new members. Junior C. E. 11. Bible school and Men's class 11:45. Y. P. S. C. E. 7:30. Evening worship and sermon 7:30. Subject: A hero who was not ashamed—the third in the series on The Heroes of the Cross.

Grace Methodist Episcopal—Rev. Henry C. Suter, pastor. Divine service at 10:30. Special observance of Church School Sunday with message by District Superintendent Rev. M. E. Genter at 6:45. Preaching service 7:30 p. m. Visitation by members of Dudley, Mass., Bible Institute.

Pawcatuck (Westerly) Seventh-day Baptist—Rev. Clayton A. Burdick, D. D., pastor. Sabbath morning worship at 10:30 o'clock with sermon by the pastor and observance of communion service. Sabbath school 11:45. C. E. Society meeting 5 p. m. Observance World Christian Endeavor Sunday.

Society of Friends—Meeting for worship at 11 a. m.

Christian Advent church—Evening worship 7:30. Sermon by Rev. Leroy C. Perry.

Sharon Zedek Congregation Union Street tabernacle—Sabbath meeting service at 9. Sabbath evening prayer meeting at sunset.

Trinity Evangelical Lutheran church—Rev. Detlef A. Kraft, pastor. Evening worship at 7.

Union Baptist church—Rev. Alexander Morris, pastor. Evening worship at 7:30.

Ashaway—First Hopkinton Seventh-day Baptist—Rev. William M. Simpson, pastor. Sabbath morning worship 10:30. Sermon subject: Jesus, the Ideal Friend. Observance of C. E. week. Sabbath school 11:45. Junior C. E. meeting 2:30. Intermediate C. E. meeting 3:30. Junior society beginning a study course, subject: The Christian Life and Church Membership, to end June 1st.

Bradford—Niantic Baptist—Rev. Elmer C. Adams, pastor. Sunday school 9:30. Sunday morning worship with sermon at 11. Young Peoples society meeting at 6:15. Evening worship at 7:30.

Avondale—Chapel meeting, 2:15 p. m. Sermon by Rev. Luther G. Coburn.

Potter Hill—Babcock Memorial chapel. Sunday afternoon services at 3 sermon by Rev. Lewis A. Walker.

Shannock—Second Richmond Baptist—Rev. William M. Simpson, pastor. Sunday morning worship at 11. Sermon subject: Jesus, the Ideal Friend.

Mrs. Hallisey Administratrix

As Mrs. Isabella Nowatsky, widow of Ferdinand Nowatsky, left no will a hearing was held in probate court and her daughter, Mrs. Isabella Hallisey, named administratrix of her mother's estate. Judge Nelson J. Ayling named William R. Perkins and R. L. Worthington as appraisers.

PARAMOUNT

takes an easy lead in TALKING PICTURES"

Night Scene, Criterion Theatre, N. Y., where "Interference" played to capacity houses at $2 admissions.

OPENING TOMORROW
BROADWAY
THEATRE

Paramount's First All-Talking SHOW
"INTERFERENCE"

*EDDIE CANTOR in "That Party in Person"

*RUTH ETTING Ziegfeld star in songs

*by arrangement with Florenz Ziegfeld, Jr.

SO stated the New York World the morning after "Interference," Paramount's first All-Talking Picture was shown. "A new experience in talking pictures" said the Los Angeles Times. *The day of the quality talking picture is here!* In Paramount's hands a novelty now becomes the greatest entertainment of the day! ¶ For two years—from the first day sound pictures became possible—Paramount prepared. The same inventions and facilities for making pictures talk were open to all. Paramount experimented constantly to better them. The most advanced sound equipment was installed in Paramount's great studios in Hollywood and Long Island City. The Paramount producing organization—the best in the world—stars, writers and directors—was trained in the new medium. Outstanding Broadway stars and directors whose stage experience would be invaluable were engaged. ¶ *Before the first camera turned on "Interference"* it was a foregone conclusion that Paramount Talking Pictures would be the leaders. It is only what you, who have known the supreme Paramount Quality in "silent pictures" for so long, had the right to expect. ¶ And "Interference" is only the beginning. With all Paramount's great resources and unrivalled manpower working in this new medium, and Paramount Quality to maintain, Paramount Talking Pictures of the future will exceed even your fondest imaginings ¶ Soon you will see and hear "The Canary Murder Case," Jeanne Eagels in "The Letter," "The Doctor's Secret," etc. ¶ Paramount All-Talking SHOWS present, in addition, sound, singing and talking *short features* of the same Paramount quality. Watch for newspaper announcements and be sure you see them all. Until you do, you will never know what marvelous entertainment the *quality* talking picture is. Silent or with Sound—*"If it's a Paramount Picture—it's the best show in town!"*

Paramount ALL-TALKING Pictures *Coming!*

Keep this as your guide to the best in Talking Picture Entertainment!

"INTERFERENCE"

"THE DOCTOR'S SECRET"

"THE CANARY MURDER CASE"

Jeanne Eagels in "THE LETTER"

"THE WOLF OF WALL STREET" starring Geo. Bancroft

"THE DUMMY" with Ruth Chatterton

"THE HOLE IN THE WALL"

"THE TONG WAR" with Wallace Beery and Florence Vidor

"GENTLEMEN OF THE PRESS"

"CLOSE HARMONY" with Charles Rogers and Nancy Carroll

Clara Bow in "THE WILD PARTY"

and more, more!

Paramount QUALITY TALKING Pictures

TRADE MARK Paramount Pictures

PARAMOUNT FAMOUS LASKY CORP., ADOLPH ZUKOR, PRES., PARAMOUNT BLDG., NEW YORK.

INDUSTRIALS AND SPECIALTIES WERE AIDED BY BULL MOVEMENT IN RAILS

NEW YORK, Feb. 1—(AP)—The bull movement in the rails went through its second day under full steam on the stock market today, drawing with it a wide assortment of industrials and specialties. The week's increase of $116,000,000 in federal reserve brokers' loans, and a jump in call money to 8 per cent failed to set the block signals.

Call money renewed at 7 per cent, but was stepped up to 8 as banks called $40,000,000 to meet the dividend and interest checks sent out overnight. Six per cent call money is looked for again next week, however, when the payments return to the banks. The jump in call loans was attributed in part to the underwriting of new bond offerings during the week, which amounted to more than $137,000,000.

The fact that the reserve bank announced no further ear marking of gold to offset the renewed flow from London was cheering to the bull contingent, and an easier undertone in time money was interpreted as augurring some improvement in the credit situation.

The day's news included a further 1-4 cent increase in the price of domestic copper, more orders for railway equipment a preliminary report that Atlantic Refining's earnings for 1928 will be about five times the 1927 showing, announcement that International Cement earnings gained about 15 per cent last year, reports of January sales by Montgomery Ward and Sears Roebuck showing gains of 27 and 21 per cent, respectively, over January, 1927. The weekly business reviews reported fair progress with no essential change in the situation.

The Associated Press index of 50 industrials reached a new high at 217.2, and of 20 rails, at 140.6, nearly 7 and 6 points, respectively, above their levels at the beginning of January. The utilities sagged slightly on profit-taking.

Radio, having been some time in retirement, made one of its spectacular appearances. It shot up about 23 points to 293, fell back to 336 in a short-lived reaction caused by the advance in the call loan rate in the afternoon, then rebounded again to 403, or 17 points under its record price.

Allied Chemical, Advance Rumely, Johns Manville, Du Pont (new), National Bellas Hess, Western Union and Wright Aero made extreme gains of 7 to 15 points. Some of the coppers moved up on announcement of the higher red metal price, but this appeared to have been largely discounted yesterday. United States Steel mounted 2 points.

In the rails, Canadian Pacific shot up more than 10 points, while Atlantic Coast Line, Central of New Jersey, Chesapeake & Ohio, Illinois Central, Pere Marquette, and New Haven mounted 5 to 9 points, mostly to record prices. New York Central touched 204, the highest ever.

Motors turned heavy, Packard and Chrysler losing about 3 points each, and General Motors closing about a point lower. Union Carbide fell nearly 6 points in profit-taking.

Commodity markets were steady to firm. Wheat mounted nearly 2 cents a bushel on further reports of unsatisfactory weather for the winter crop, and corn improved as result of its good export position. Cotton was dull.

In the foreign exchanges, sterling changed to a new low for 1929, the demand rate touching $4.84 7-16.

STOCKS

Sales in hundreds		High	Low	Last
2	Abitibi P & P	50	49¾	50
26	Abitibi P & P pr	95	95	95
1	Abr & Straus	129	38½	129
102	Adv Rumely	65	59¼	61½
40	Adv Rumely pr	65¾	62	65¾
2	Ahumada Lead	3⅞	3⅞	3⅞
3	Air Reduct nw	110¼	110	110¼
14	Ajax Rubber	10½	10½	10½
10	Alaska Juneau	9	8	8¾
32	Al Ch & Dye	259½	285	2[illegible]
37	Amerada Corp	33¾	32¾	33¾
5	Am Agri Ch	21¼	21	21
5	Am Az Ch pr	70	68¾	69½
22	Am Bank Nte	127¼	124½	127¼
1	Am Beet Sugar	19½	19½	19½
2	Am Bosch Mag	43	43	43
90	Am Bk Shoe	53	50½	53
16	Am Brown B-L	19¼	18½	18½
2	Am Bosch Mag	43	43	43
85	Am Bk Shoe	53	50½	53
16	Am Br B E	19¼	18¾	18¾
90	Am Can	115¾	114¼	114¾
1	Am Can pr	141¼	141¼	141¼
2	Am Car & Fdy	99	98½	98½
23	Am Chicle	53½	57¾	58½
1	Am Dred Syn	9	10	10
3	Am Encaus Til	98	96	98
95	Am & F Pow	27⅞	24	24¼
1	Am & Fgn Pow 2nd	100	100	100
31	Am Home Pd	83¼	81½	82
12	Am Ice	40	39½	40
1	Am Int	147½	147½	147½
1	Am L F & F	7¾	7¾	7¾
1	Am Locom	111½	110¾	111½
1	Am M & Foy	183¾	183¾	183¾
8	Am Metal	7½	7¼	7¼
1	Am Met pr	132½	132	132½
1	Am Piano	16	16	16
1	Am C & Last	113¾	110	111½
1	Am P & L 6 pr	101¾	101¾	101¾
1	Am P&L Ds A	92	92	92
1	Am Rad	5	201	202
1	Am Repub	34¾	33¾	34¾
1	Am Safty Raz	72¾	72¾	72¾
1	Am Seating	34¾	34¾	34¾
1	Am Sh & Com	5⅝	5	5
1	Am Sm & R	119¾	117½	119½
1	Am Snuff	296	292	296
1	Am Steel Fdry	33½	33½	33½
1	Am Tob	97½	97	97
1	Am Sug pr	111	111	111
1	Am Stov Tob	55½	55½	55½
1	Am Tob pr	132¾	131	132¾
1	Am Tob B	139¼	139¼	139¼
1	Am Tob B	133	132½	132½
1	Am Type Fdrs	156	156	156
2	Am W Work xd	9¾	7	8½
5	Am Wool pr	51¾	50¾	50¾
1	Am Wr P ctfs	14	14	14
2	Am Z L & Sm	42¾	41½	42
	Am Z L & S pr	105	105	105
133	Anaconda Cop	137½	126¾	126¾
182	Andes Cop Min	21½	20¾	21
2	Ar Dep Mid	104½	103	102¾
13	Arm Ill A	17½	17	17½
1	Arm of Ill B	9¼	8¾	9
2	Arm of Il pr	85	84½	85
1	Arm Const Cp	36½	35¾	35¾
1	Art Corp	28½	28¼	28¼
21	Asso Dry Gds	65¾	64¾	65½
35	Atchison	208½	206	206½
2	Atch pr	103	103	103
1	Atl G & W I	38	36¾	37
428	Atl Ref	62½	59	60¾
15	Atlas Powder	111¾	109	109½
7	Atlas Tack	12	12	12
15	Austin Nichols	8¼	7½	8¼
2	Austin Nich pr	36	36	36
17	Autosales Corp	23½	22¼	23
2	Autosales pr	39¾	38¾	38¾
1	Baldwin Loco	240	240	240
401	Balt & O	128½	126	127
1	Bang & Aroos	69	69	69
2	Barnet Leath	25	25	25
729	Barnsdall A	45¾	44	44¾
16	Beacon Oil	22	21¾	21½
3	Beechnut Pack	95¾	94¾	95
12	Belding Hemin	13⅞	12½	12⅞
4	Belg N R pfd p	81¾	81¾	81¾
2	Best & Co	87¾	87¾	87¾
204	Beth Steel	87	85¼	85¾
14	Bloomdale Rx	48¾	48	48
20	Borden Co	193	191¾	192½
7	Botany Mills A	15	15	15
250	Briggs Mfg	57¼	54¼	54¾
1	Brickw Mot	68½	68	68½
25	Bklyn Man Tr	80¾	79¾	79¾
1	Bklyn U Gas	195¼	195¼	195¼
44	Brunz Balke	52¾	52¼	52
2	Bruns T & Ry	39¾	38½	38½
9	Bucyr Erie	37¾	37¾	37¾
23	Bucyr E cvt pr	47¾	46¼	47¼
1	Burns Br B	52	52	52
6	Burgh Ad Mch xd	247	247	247
275	Bush Term	38⅞	34⅞	36⅞
7	Butte Copper	8¼	8¼	8¼
12	Butte & S Min	10¾	10¼	10¾
11	Butterick Co	36¼	35¼	35¾
1	Byers Co	155¾	155¾	155¾
4	By Prod Coke	121¾	120	120
5	Calif Pack	75¾	75¼	75¾
71	Calu & Ariz	128¾	126	126¾
166	Calum Hec	54⅞	54	54Z
20	Can Dry G Ale	79¾	79¼	79¼
200	Can Pac	262¾	255¾	258½
2	Cannon Mills	45¾	45½	45½
1	Case Thr Mch	465	465	465
464	Cen Alloy St	52½	48½	50¾
1	Central RR N J	330	330	330
2	Century Rib M	19	19	19
90	Cerro de Pasco	107	104¾	106
10	Certainteed	24¾	24½	24¾
1	Certo	89	89	89
52	Ches & Ohio	227½	223	225¾
117	Chesa Corp	89	87	87½
10	Chic & Alton	14¾	14¾	14¾
21	Chic & Alt pr	21¾	21½	21½
4	Chi & E Ill pr	64½	62¾	63½
112	Chic Gt West	23¾	23	23¾
118	Chic Gt W pr	62¾	61¾	61¾
296	Ch M St P & P	62½	61¼	61¾
97	Ch M St P & P	92¼	89¾	91½
1	Ch & N W pr	136	136	136
2	Ch Pneu Tool	34¾	34¾	34¾
105	C R I & P	139	136½	136½
13	C R I & P 6 pc p	102	101¾	102
1	C R I & P 7pc pr	106¾	106¾	106¾
7	Chic Cot Oil	48¾	48½	48½
34	Childs Co	57⅞	56⅞	56⅞
120	Chil Cop	92⅞	90½	91⅞
340	Chrysler Corp	115¾	110¾	112
1	City St B	98½	98½	98½
1	Clu Peaby	66½	66½	66½
41	Coca Cola	175¾	172¾	175
9	Col & Alum	52¾	51¾	52¾
21	Col Fu & I	75	74	74
647	Colum Graph	81	78½	80⅞
15	Col Gas & El	157	155	155
1	Col G & E pr A	107	107	107
39	Colum Carb	148	142½	146½
33	Com Credit	53¾	52¾	53
24	Com Inv Tr	192½	190	190
1	Com Inv Tr w	59¾	59¾	59¾
8	C I T 6½ pc pr	98½	98	98½
43	Commer Solv	24¾	21¾	24¾
20	Comw Pow	98	98	98
156	Cons Cigar	32¾	32½	32¾
9	Cons Cigar 5	83¾	82¾	82½
2	Con T F spr	1¾	1¾	1¾
8	Consol Cig	91¾	91½	91½
7	Con Film In pr	28¾	28	28
109	Consol Gas	117¾	115¾	115¾
13	Con G 35	99½	99¼	99¼
5	Con Rit Cu pr	70	69¾	69¾
12	Con Textile	5¾	5	5
9	Cont Corp A	20¾	20	20
29	Conta Corp B	10¾	10	10¼
17	Cont Bak A	58	57½	57½
15	Cont Bak B	11½	11	11
1	Cont Bak pr	93½	92¾	92¾
26	Cont Can xd	63¾	62¾	62¾
26	Conti Ins	92¾	91¾	91¾
148	Cont Mot xr	25¾	24½	24½
14	Cont Prd	88¾	87¾	88¾
89	Coty	74¾	73½	73½
4	Cruelle Stl	89	87½	89
2	Cub C Sug	5¾	5¾	5¾
1	Cuba C Sug pr	17	17	17
47	Cuba Co	23	22	22¾
2	Cuban A Sug	15¾	13¾	15¾
1	Cuban Dom Sg	6	6	6
16	Cudah Pack	63½	62¾	63¾
64	Curtis Aero	157	153	153¾
1	Cutler Ham	62½	62½	62½
4	Cuyamel Fruit	76	76	76
79	Davis Chemi	68¾	67¾	67¾
7	Deben Sec	45¾	44¾	45¾
90	De la Hud	207¾	204¾	206
24	Del L & W	132	131	132
24	Den R G & W	62	57¾	62
7	Det Edison	252	250	250
21	Dev & R A	59½	58¾	58¾
37	Dome Mines	10	9⅞	9⅞
3	Drug Inc	121¾	120½	121¾
1	Duluth S S & A	3¾	3¾	3¾
4	D SS & A pr	6	6	6
10	Dunhl Int	14¾	14	14
1	DuOnt	675	675	675
67	East Kodak	189¾	184½	189
129	Eaton Ax & S	73¾	72¾	73¾
1	Eisen & Br	108	107¾	07¾
2	Elting Sch	37	36¾	36¾
290	Elting Sch pr	169½	167	167
13	Elec Bost	14¾	14½	14¾
238	El P & L	63	61	62
1	El P & L pr	105	105	105
226	Elec St Bat	90¾	86	89
4	Emer Brant A	12¾	10½	12¾
6	Endi John	17¾	17	17
79	Eng P S	59½	58	58½
3	Eng P S pr	98	95¾	95¾
17	Equit Of B	32⅞	32½	32⅞
60	Equit Tr	550	550	550
313	Erie R R	75¾	72¾	72¾
94	Erie 1 pr	53⅞	62¾	63¾
1	Eureka V Cl	45¾	44½	44½
7	Fairb Morse	51¾	49⅞	49⅞
15	Fed L & T	84¾	83¾	83¾
1	Fed M & S	175	175	175
2	Fed Mot	153¾	153¾	153¾
2	Fid Phe F I	102¾	102½	102¾
26	First Nat St	68⅞	66½	68¾
12	Fisk Rub	19	18½	18⅞
6	Fisk Rub 1 pr	68	68	68
2	Fisk R 1 pr cv	78½	77½	78½
64	Fleischmann	78	77½	77½
48	Fox Film	95¾	94⅞	94¾
18	Freeport Texas	51¾	51	51¾
2	Fuller Co pr pr	101	101	101
13	Gabriel Snub A	29¾	28½	28½
349	Gardned Mot	24	20½	21½
1	Gen Am Tank	97	96½	96½
12	Gen Asph	74¾	73⅞	74½
4	Gen Asph pr	116½	115	115
67	Gen Cabl	56¼	53	54½
6	Gen Cable A	110¼	108½	109¼
6	Gen Cigar	68¾	68½	68½
132	Gen Elec	262¾	252	254½
2	Gen Elec spl	71½	71¼	71¾
3	Gen G & E A	85	83	83
600	Gen Motor nw	83⅞	82½	82½
2	Gen Mot 7pc pr	125½	125½	125½
4	Gen Cut Ad A	51	51	51
11	Gen Out Ad cf	36¾	35	36¾
25	Gen R Signal	102¾	100½	101¾
56	Gen Refract	83½	80½	82¼
19	Gillette Saf Rz xd	123½	123	123¼
5	Gimbel Brs	44⅞	44⅞	44⅞
13	Gimbel Br pr	85	84	84
38	Glidden Co	42¾	41½	42
93	Gobel A Inc	62¾	59½	61¾
157	Gold Dust	78⅞	76½	77
19	Goodrich B F	101	98¾	99
5	Goodrich BF pr	115	114¾	115
55	Goodyr T&R	134¼	130¾	130¾
1	Goodyr T 1 pr	102¼	102¼	102¼
13	Goth Silk Hos	74	73½	74
19	Goth Sik Hos n	72½	71¾	71¾
29	Graham Paige	50½	48¾	48¾
33	Granby Cons M	90¾	88¾	89
3	Grand Stores	78¼	77¾	77¾
2	Grand Union	27¾	27¾	27¾
2	Grand Un pr	62½	52	52
602	Grant W T Co	140	130	135¾
35	Gt Nor pr	112	110¾	112
14	Gt Nor pr cf	109½	108¾	109½
605	Gt Nor I Or ctf	39¼	37	38
15	Gt West Sug	42	41	41
330	Greene Can Cop	180¾	175	177
3	Guantan Sug	5	4⅞	4⅞
31	Gulf Mob & N	57	56	57
6	Gulf States Stl	71¾	71¼	71¾
4	Hartman Cor A	26	26	26
42	Hartman B	34¾	32½	33
2	Hershey Choc	67⅞	67½	67¾
3	Hershey cvt pr	82	82¼	82¾
4	Holland Furnace	47⅞	57⅞	47½
4	Homestake M	73¾	73¾	73¾
3	Household Pd	76¼	76	76
3	Houston Oil	89¾	89¼	89¼
20	Howe Sound Co	71¼	70¼	70½
7	Hud & Manh	53⅞	52¼	53⅞
1	Hud & Man pr xd	83½	83½	83½
229	Hud Mot Car	90	88¾	89
229	Hud Mot Car	90	88¾	89
190	Hump Mot Car	80¼	78¾	79
48	Ill Cent	147½	143¾	146
61	Indep O & G	31⅞	30⅞	31¼
9	Indian Motorcy	24½	24	24
129	Indian Refin	37⅞	35¾	36½
89	Indian Ref ctfs	37¼	35½	36¾
11	Inland Steel	91	90½	90¾
93	Inspira Cop	49⅞	48⅞	48⅞
13	Interb R T	53¾	52¾	53
2	Interco Rub	12¼	12	12
1	Intern Agri	16¼	16¼	16¼
5	Inter Buc Mach	152¾	152	152
86	Int Cement	95	94	94¾
27	Int Comb Eng	34¾	32¾	35
66	Int Harv Co	111¾	110	110¾
21	Int Mato pfd pr	94½	93¾	93¾
1	Int Mer Marine	6½	6	6
14	Int Mer Mar pr	37	36½	36½
2	Int Pap xd	73½	73¼	73¼
35	Int Pap A xd	34¾	33	33¾
9	Int Pap B	21¼	20½	20¾
100	Int Pap C	15¾	14¾	14¾
2	Int Print Ink	60½	60	60½
2	Int Ry Ct Am	55¾	55	55
1	Int Silver	144	144	144
39	Int Tel & Tel	226	222½	223¾
4	Interst D St	82	81¾	81¾
1	Intertype Co xd	30¾	30¾	30¾
6	Island Crk Coal	56	55	55
9	Jewel Tea	158¾	157¼	158¼
96	Johns Manv	238¾	232	234
20	Jordan Mot Car	13½	12¾	12¾
21	Kan City S Ry	95	94½	94¾
15	Kayser J Co	83¾	82¼	83¾
1	Keith Alb Orph	40	40	40
1120	Keith Alb Or pr	120	118	120
37	Kelly Spg T	22¾	21¼	21½
1	Kelly Spg 8 pc	83½	83½	83½
8	Kelsey Hay Wh	54½	53¾	54
31	Kelvina Corp	16¾	15¾	16
561	Kennecott Corp	153	150¾	150¾
85	Kolster Radio	71	68¾	69
7	Kraft Phen Ch	46¾	35¾	36½
9	Kresge SS Co	87¾	87¼	87¼
1	Kresge Dept St	20	20	20
39	Kroger Groc	116¾	115	115
93	Kruger & Toll	41½	40½	41
94	Lambert Co	132¾	131¼	131¾
5	Lee Rub & Tr	23	22¾	22¾
1	Lehigh Por Ch	59½	59½	59½
9	Lehigh Val	101	100¾	100¾
4	Lehn & Fk Pr	66	64¼	65
13	Ligg & My To	93½	97¼	93½
42	Lig Myers T B	98½	97½	97½
1	Lima Locomo	49	49	49
12	Liquid Carb	109¾	106¾	109¾
205	Loew's	80¾	77¾	78¾
3	Loew's Inc	110¼	110	110¼
15	Loft Inc	8¾	8½	8¾
27	Loose Wil B	69¾	68	69¼
2	Lorillard Pier	26¼	26	26
96	Louis O Ref	15½	14¼	15½
7	Ls & Nash	152	151	151
45	Louis G & El A	44¾	43¼	43¾
2	Ludlum Steel	80½	80	80½
8	MacAn & Forb	42¾	42¼	2¼
49	Mack Truck	110¾	108½	109¼
6	Mad Sq Gar	16¼	19	19¼
94	Magma Cop	73	71½	71½
11	Mallinson Co	33	33	33
6	Manha Elec S	34¼	33¾	34
3	Manh mod ztd	53¾	53½	53¾
3	Manh Shirt	33¾	33½	33¾
5	Market St Ry	37½	37	37
54	Marland Oil	40¼	39¼	39½
1	Marlin Rockw	77¾	77¾	77¾
23	May Dept St	102½	99	101¾
9	Maytag	22¾	22¼	22¼
3	Maytag pr war	43¾	43¼	43¾
2	McCall Corp	76½	76¼	76½
2	McCroy St B	111	110¾	111
4	McCr Sturevt pr	115	114	115
3	McIntyr P Mt	21	21	21
68	McKeespt Tin	81¾	80¾	81
4	M K & Rob	52	51½	52
3	McK & R pr	59½	59½	59½
42	Melville Shoe	70½	69	70½
20	Mengel Co	21¾	20	21¾
1	Met Gold pr	26	26	26
76	Mex Seab Oil	54	52½	52½
50	Miami Cop	35¾	34¼	34¾
70	Mid Cont Pet	33	32¾	32¾
29	Mid St Oil	4¾	4	4¼
2	Mid St Oil ctf	3¾	3¾	3¾
2	Mid St Pr pr	245¾	245	245¾
2	Miller Rubbe	24¼	24	24¼
12	Milw & St L	3	2¾	2¾
270	Mo K & T	54	52¾	53
9	Mo K & T pr	105	104¾	104¾
152	Mo Pac	74½	71¾	73½
18	Mo Pac pr	133¾	133	133
34	Mohawk Cpt M	78½	77¾	77¾
90	Montw Ward	145½	140	141½
22	Moon Mot Car	7½	7¼	7¼
5	Mot. Ld Coal	3½	3¾	3½
1	Mot Pict Cap	18	18	18
3	Motor Prod	191	189¾	190
4	Motor Wheel	46¾	44¾	44¾
9	Mullins Mfg	74	70¾	74
21	Munsingwear	57¾	56½	57¾
90	Murray Corp A	76	73	73¾
125	Nash Motors	114¾	112¼	112¼
15	Nat Acme stp	29¾	28¾	29¾
8	Nat Bellas Hess	207	204	204
1	Nat Bel H pr	118	115	115
8	Nat Biscuit	192	190	192
286	Nat Cash Reg	139	134½	134¾
203	Nat D Prd	157½	155¾	156¾
13	Nat L Stores	34½	33¾	34
5	Nat Dist P	39¼	38¾	38¾
1	Dist D Prd pr	69	69	69
2	Nat En & St	59¾	55½	59¾
2	Nat Lead	148½	148½	148½
201	Nat P & Lt	57¾	55¾	55¾
1	Nat R M 1 pr	6½	6½	6½
1	Nat R M 2 pr	3¼	3¼	3¼
2	Nat Sup	125	124½	124½
2	Nat Sug	155	150	154¾
2	Nat Tea	348	344¾	345
352	Nev C Cop	47¾	47¾	47½
62	N Y Air Br	49	46¾	49
86	N Y Central	204¼	199¼	201½
23	N Y Ch & St L	144	140½	142
23	N Y Dock	56	54	54
90	N Y N H & H	95¾	93	94¼
1	NY NH & H pr	118½	118	118
77	N Y Ont & W	9¾	28¼	30¾
1	N Y State Ry pr	41	41	41
3	Norf Sou	46	46	46
20	Norf & We	206	205	205
36	Nor Am Co	106½	103	103
1	Nor Am pr	53½	53½	53½
1	Nor Am Edis pr	103¾	103¾	103¾
5	No Ger Lloyd	58½	58	58
7	North Pac	111¾	110	111
15	Nor Pac ctf	110¼	109¾	109¾
3	Norw T & R	6	6	6
4	Nunnally Co	7	7	7
12	Oil Wel Sup	26¾	26¾	26¾
3	Omnius Corp	8¾	8¾	8¾
1	Oppen Collins	74	74	74
1	Otis Elevator	320	320	320
38	Otis Steel	40½	40	40
2	Otis Stl pr pr	101¾	101	101
1	Otlet Co	91	91	91
17	Owens Bottle	92⅞	91¾	91¾
60	Pac G & El	67	63	65
3	Pac Light	79	78½	78½
2	Pac Oil stubs	1⅞	1⅞	1⅞
119	Packard Motor	141	137¾	138½
1	Pan Am Pet	43½	43½	43½
70	Pan Am Pet B	45¾	45	45¼
3	Pan Am West B	14¾	14¾	14¾
5	Panh Pr & P	10¾	10¾	10¾
1	Panh P pr	65	65	65
415	Param F Las	66¾	65¾	66
12	Park & Tilf	82¼	81	81
26	Park Utah M	12	11¾	12
19	Pathe Exch	12	11¾	12
1	Path Exch A	25¼	25¼	25¼
109	Patin M & Ent	33¼	36½	33¾
3	Peerless Motor	20¼	19¾	20¼
19	Penick & Ford	42¾	42	42½
1	Penn Coal & C	10½	10½	10½
18	Penn D Cem	22	21¾	21¾
98	Penn RR xd	80	79½	79¾
6	Peo & East	34¾	34½	34¾
35	Pere Marq	174¾	168	171½
14	Ph Rdg C & Ir	31½	30¾	31
2	Philip Mor	18¾	18	18
34	Phila Petrol	39⅞	39½	39¾
1	Phoenix Hosi	33	33	33
19	Pierce Ar A	33	24½	24½
1	Pierce Ar pr	83½	83¼	83½
4	Pierce Oil	2⅝	2½	2½
1	Pierce Oil pr	31¾	31¾	31¾
5	Pierce Petrol	5	4⅞	4⅞
5	Pibs Flour	59½	58¾	59¼
10	Pitts Coal	74¾	73¾	73¾
6	P & W Va R	142½	141½	142
1	Prt Ri A Tb A	82	82	82
4	Prt Ri Am T B	40½	39½	39½
13	Pos Tel & C 7 p	105	104	104
173	Postum	76	75	75½
6	Pr Steel Car	21⅞	21¼	21½
2	Press Stl Car pr	77	77	77
12	Prod & Refin	20¾	19¾	20¾
70	Pub Sr Cr N J	92¾	90¾	90¾
1	P S N J 7pc pr	121	121	121
23	Pull Inc new	36¾	35½	35¾
8	Punta Al Sug	18¾	17¾	18
25	Pure Oil	24⅞	24½	24⅞
80	Purity Bak	139¾	138	138
30	Rad Corp A	398	371	396
3	Rail Sec	79½	78½	78½
7	Reading Co	115¾	113¾	114¾
1	Reading pr	42¾	42¾	42¾
1	Reading 2 pr	49¾	49¾	49¾
22	R Silk H Mills	73¾	72	72¾
550	Reis & Co R	16¼	13½	14½
62	R & Co 1 pr	101	97½	97½
246	Reming Rand	33¼	32¾

THE SOCIAL CORNER

GOOD WORDS ARE WORTH MUCH AND COST LITTLE.

SOCIAL CORNER PRIZE WINNERS FOR JANUARY
One Dollar Each

To QUID NUNC for letter entitled Winter Pleasures of Long Ago.
To JENNIE for letter entitled Modern Dress and Smoking.
To ROSE GERANIUM for letter entitled In a Poorly Lighted Kitchen.
To WEEPING WILLOW for letter entitled Rules for the Complexion.
To LONESOME for letter entitled Corner's Recent Losses.

SOCIAL CORNER EVENTS

Feb. 6—Club No. 5 meets in Buckingham Memorial.
Feb. 12—Club No. 2 meets in Buckingham Memorial.
Feb. 13—Club No. 1 meets in chamber of commerce rooms, Willimantic.

ANSWERS AND INQUIRIES

MILLY: Your name has been added to the Social Corner list.
CALLA LILY: Letter sent as requested.
BATS: Your name has been added to the Social Corner list.

SUNDAY MOVIES, SMOKING AND DRESS.

Dear Corner Members: Well, we are all over the measles at last. On top of measles we all had grip colds so hope at last we've seen enough of sickness.

Imagine there will be a warm session over in Stonington tonight, fighting against the Sunday movies. What I think is, that if they don't have them here, folks will still travel to Norwich and New London to see them Sundays and they might just as well spend their money in their home town. I don't believe in Sunday movies, as one has six days to go to them and cannot find time for one day to worship in the church. That is the day to lay abed and rest, or do that odd job I was going to do the other day, or to finish a dress to go to some fancy shindig or other, but I mustn't think of going to church. Why that would be written in the Book against me. Guess I'd better stop as I might get "riled" up if I get in too deep.

Black Eyed Susie: In regard to my letter about Kitty Lou, that should have read "she was the first to greet me" not "get me," in the Social Corner. I joined in November or thereabouts, some seven or eight year ago, and at Christmas time she sent me a nice card with greetings. Does that sound better? I wouldn't want to give one the impression I was telling falsehoods in regard to this.

Do not see anything refined and lady-like about a woman or girl smoking nasty cigarettes. If men care for that sort of thing they take a pretty poor way of showing it. These same women and girls consider themselves cute because they do it, and think the male sex are "for them." Not so, to hear these same males when they are, supposedly, alone. If a girl gets insulted today it is generally her own fault, as a fellow cannot tell from the dresses which is his kind and which are "hands off." But once in a while they get a sad awakening, but that is, perhaps, too late to do any good. Then he thinks of his mother's teachings. Girls can dress in style and yet be modest and refined. There is a limit to all things but some have to go a little bit further than that limit. Don't these girls and boys that do wrong ever have any moments when they can see clear and wish they had done different? Of course, we never see that side. All we see is the mask.

Hope all the sick are on the road to recovery and those in trouble can see a little ray of light come shining through. Was sorry to read of Deliah Deal's passing, but if I remember right, she did suffer a lot.

Best wishes to the Corner.

BY JINGO.

RECOVERING FROM ILLNESS

Dear Editor and Social Corner Sisters: As I sit here reading the letters in last Saturday's paper I see one that specially interests me. Of course there are many others of interest. While I can't write much will tell you what I have been doing the past two months.

I had been miserable for months with what I thought was stomach trouble. I was going to a doctor in Norwich and he said I had diabetes. I took his medicine for a while but was not careful about my eating and was not gaining. I finally made up my mind I would go to Boston to the Deaconess hospital. My folks took me the 16th of December. I was there two weeks under their care, taking X-ray and insulin. I had only been there two days when I took the grippe, the old-fashioned kind, and of course they had to get me out of that before treating me. It left me in a more weakened state than when I came. Their medicine for grippe was simply drink all the cold water you can. It took my fever away in two days, then the coughing came and I nearly coughed my head off. Well, that too went soon with the water. The doctors put me on a strict diet and said the X-ray didn't show up any growths of any kind; that condition in my stomach had come from neglecting to take the disease sooner. That is my advice to all who start with diabetes to go to this hospital at once.

I am in Wauregan staying with my daughter and think I am gaining slowly. I try not to get discouraged but am very weak and in bed most of the time.

Ann Tenna: You will have to build on an addition to that house beside the road if you make many more scrapbooks. I am always cutting clippings from The Bulletin but don't get time to put them into books. I have a number of boxes of them.

Jennie: As you have asked the opinion of writers I will give mine in regard to girls smoking. I think it is the worst yet. To think young girls have to see it in the so-called higher classes. You see a great deal of it in the eating places in the cities but as you see them you can class the habit with the person.

Eveline Burr: Your letter was so cheerful. I will answer when I get stronger. I wanted to attend Club No. 4's picnic in Moosup but thought of you all.

Aries: Try again sometime.

Love to all members of the Social Corner and sympathy for those who have lost dear ones.

KENTUCKY WONDER (Club 4).

LIKES THE SOCIAL CORNER

Dear Social Corner Friends: Again many thanks for the helpful messages from Marjory, Roberta and others. They are so precious I am saving them to read over when I need them specially and I hope to be able to pass on and "carry on" in the same spirit. As a family we find The Bulletin fills every need from Peter Rabbit to the jokes. Health hints, stories and legislative news with all in the most wholesome form but the Social Corner gets closest to us in ways of friendship and neighborliness. It grows more precious with the years. How I want to know some of you better! I have belonged for eight years now and am so much beyond "thirty-two." My outlook has changed much in the realization of growing older in that time. I am impressed how much expression we find that people are "incurably religious" and we find or seek the faith that shall satisfy and steady us through the mysteries of life. A week ago our pastor spoke on "Somebody Knows What I Do Not Know" quoting a beautiful poem with that thought. I will try to get it from him to go on our page some time. With best wishes to all.

THIRTY-TWO.

NEVER LOST INTEREST IN CORNER

Dear Social Corner: It seems so little to say each week that the page is full of interest and we enjoyed the friendliness and thoughtfulness shown by each one is a true picture of themselves. About ten years since I became acquainted with the Social Corner one of the original first signatures at that time a neighbor of my sister's and as she had attended a meeting and enjoyed it she passed the idea on to me to join for I was ill and lonely. She was a very far-sighted sympathetic R. N. Think I've met very few sisters to know them by that name and write seldom yet I've never lost my deep interest and touch with all the friendly spirit shown to all and by all. To Crimson Rambler I am very grateful for letter explaining her work on rug making. Should be glad to meet her and simply can not realize how she finds time to do all she writes of doing. Should like to see some of the rugs and quilts.

Sunbonnet Sue wrote me a letter last year too full of aids and helpful ideas for church affairs, a real aid to Ladies Aid. The address Voluntown has many memories for me as J. C. hear is almost a home town to my better half and me.

My deep and heart-felt sympathy to all in trouble, sorrow, ill health and loneliness. May I say this? Just as so many have said, I've looked for the letter signed Kitty Lou, marveled at the experiences and the wisdom and wished I could say one-half to help some one. How wonderful she must have been and how fortunate you who knew her. To me she seemed a friend for a part of her name is my own. I often thought I'd write to her and I should like to have known her.

Hope a story told during a sermon will help all as it has me to assure that our friends do know: "They who live in the hearts of those friends who are left behind shall never die."

Think of it each loving word, every thought, every word of sympathy and appreciation lives on and on. Their good wishes do follow them. Do they know? I believe our dear ones are near us to help and comfort us. Let us go on as you, the faithful, have begun, keep the page as Kitty Lou would like to see it with its cheer, help and kindliness as of old and one who realizes how little she has done but who has kept her love for fellow service, will keep her part to the memory of this cheery, helpful member and you may see my signature more often, even if I can say but little to interest any one I can answer present.

KITJO

MY TRIP TO BOSTON.

Dear Social Corners and Editor: I have thought of writing for weeks but they went by so fast I did not do it. Will tell about my little trip to Boston. I left home Monday morning about 11 o'clock, got as far as South Lancaster. Stayed all night at my son's. Left at 6:30 Tuesday morning. There were four of us now. We got in Boston at 8:30, went through Haryard college, that is through the yards. We were on our way to the Peabody museum and that was wonderful. Got there at 9 o'clock and stayed till after 12 and then we did not see half of it. Then we went to dinner. By that time it was raining hard. We went out to Cambridge to visit, came back to Boston and went to the poultry show. That was great, the biggest poultry show I ever saw, with swans and ducks of all kinds. I saw some flowers that were made of geese feathers. They were dyed light colors. They were handsome and they were expensive, too. We stayed all night at Copley Square hotel and the next morning we started out at 9 o'clock. It was a pleasant day. We went to a natural history museum. Not so big as the other one but it was wonderful. We went across the Boston commons to the state house. The senate was in session. We went to the old state house and that was good, saw the table that George Washington signed the Declaration of Independence on and the balcony where he made a speech. Saw lot of old snuff boxes and a red velvet coat, saw old ships; they were made small and they said that it took a man eight years to make one ship. Went to King's chapel and sat in a pew.

I tried to go up an escalator. Something happened to me and I should have gone up on my back if Mr. Grey had not been behind me. As it was I went up in his arms. I don't try that stunt again.

Well, Mr. Grey and I took the 5 o'clock train to Providence, stayed all night, did some shopping and came home Thursday night. I only hit the high places on my trip but we had a good time.

Lee: I know who you are. Mary E. said you were coming up. Hope you had a good time at Moosup. Happy New Year to all. NELLY GREY.

CORNER'S RECENT LOSSES.

Dear Social Corner Sisters: I hope I am not too late to wish you all a very happy New Year, but sickness has prevented me from writing before. I hope all the sisters that have been ill are on their way to recovery, and the families of our departed sisters all have my sympathy.

This morning I read of the death of Delia Deal. She has been ill quite a long while, helpless, unable to do anything for herself and at last God has taken her home to rest.

I was also sorry to hear of Kitty Lou's passing on. I did not have the pleasure of knowing her personally but have always been interested in her letters and some of her recipes are used in my home every day. Not only will her letters be missed by the Social Corner sisters but readers all over the country will miss them as she was a faithful writer to one of the Boston papers.

Another wonderful sister has been called home after a long illness—our sister Aurelia. She was one that forgot her own illness whenever anyone else was in trouble. It did not make any difference to Mother Hill, as she was known and loved by everyone, what their creed was she was always ready with a helping hand night and day. Surely our Heavenly Father must have said 'Well done, thou good and faithful servant. So we know how hard it is to lose a dear friend. She made the world better the time she was with us and we send our heartfelt sympathy to her husband, daughter and son and say 'His will, not our's be done.'

I wonder how many of the sisters have been listening in on the radio this afternoon as I have been doing, to the reception given in honor of the officers and crew of the ship America. How proud the wives and mothers of those heroes must be, not thinking of themselves in the terrible seas, only willing if need be to give their lives to save others. When Chief Officer Manning was asked who was the hero of that wonderful rescue he just answered: "The man above." So let us all be proud of our countrymen for greater love hath no man than he who is willing to die for his brother.

Rosy Posy: Was very glad to see you in D. Sorry we could not make a longer visit, but will be up as soon as the weather gets better. Hope you and the family are well.

Daisy Dean: Where, O where are you? Have not heard from you in a long time. Why not write?

Pep: I hope you are well and keeping up to your penname.

Aries: Was very sorry I could not attend the picnic was no feeling well enough to go out. I hope your arm is all better. Thanks for my birthday card, it is good to be remembered. Please keep on writing to the Corner. I enjoy your letters very much.

Butterfly: Why don't you flutter to the Corner with a nice chatty letter? Would be glad to hear from you. Have not seen E. for quite a while but hubby expects to see him before long.

Kentucky Wonder: Hope you are feeling better. Would be pleased to hear from you.

Wish all the sisters, brothers as I know there are some, also the Social Corner editor a very happy New Year. LONESOME.

BAKING POTATOES AND BEANS

Dear Social Corner Sisters: As I have enjoyed reading the Social Corner letters today, I thought I would write one more letter this month.

Nemo says that potatoes are better when baked than they are cooked in any other way, which is very true. I have an old fashioned iron basin which I use for baking potatoes on top of the stove. I put the potatoes in the basin without water and cover them, then put under the griddle unless the fire is very hot, in which case I cook them on top of the stove. They should be turned over once or twice while baking. Less fire is necessary than for baking in the oven. We are told that it is good for us to eat the peeling. Perhaps that is good for some and not for others.

When I wish to bake beans I soak a heaping pint basin full in warm water over night, drain off the water and cook in water enough to cover with one teaspoon of soda for a few minutes. Turn off this water and cook in more water until the skins crack. Add 1-4 cup sugar, one teaspoon of salt, one rounding teaspoon mustard and 1-2 teaspoon paprika. Bake in a hot oven with 1-2 pound or more of pork which was boiled with the beans in the last water added. More salt may be necessary if the pork is not quite salt. These beans ought to be done by supper time.

I think all of the poems on the Corner page are good, but liked "The Old Sampler" especially well. Margaret Sangster was a very good writer. I have her "Good Manners For All Occasions." My pen name, Rosary, was taken after reading a book by that name by Anna Barclay.

Cretia has not been able to be out for some time. I hope that she and all the other people who are ill will soon recover. Spring is not so very far away now. Buttercup was at church yesterday and is thinking of writing soon, I know.

"Joy and prosperity, happiness, peace, Of these I wish thee a blessed increase." ROSARY.

SMOKED A CIGAR ONCE.

Dear Social Corner: Jennie of Club No. 1 has started me this time. Have had and do have hobbies and old enough to say I've tried many things and shall keep on doing so to the end. Yes, I once smoked a cigar when about 12 years of age—just because I found one in a desk when left alone all day at home and was exploring for something next to do. It did not make me sick and was not specially interesting. To me nothing is more disgusting than the sight of a woman smoking, unless it be a drunken woman. The same may be said of a man. I once asked a well known man, who had a pretty solid sense of values, why he never got to smoking, or drinking when he was constantly in the midst of it. He answered "I never wanted to." What a subject for a sermon! There is so much in it. I can't help believing in my heart that if our young people are rightly taught and trained they will not want to do such things. My experience is not so extensive in bringing up a family (only one boy and one girl) but I've been a teacher and hope I'm an impartial and sympathetic observer. All power to the Boy and Girl Scouts and all such good influences. People are getting better and know more—or else dying off in consequence.

My badge that I always wear to Social Corner was give me by Delia Deal who has just passed. Thus we have memories—the most interesting things we do have! I want Tafts to send me her address—we talk about canaries? BEE TRUE.

OBJECTS TO WOMEN SMOKERS.

Dear Editor: I wish to add my expressions to Jennie's allegation of last Saturday. The manner in which women and girls dress as a rule, are not only unladylike, unbecoming and un-Christian, but is also uncivilized. Even the heathen are learning better than to go bare. As for smoking, that is only a matter of taste and another sign of the times. It is permitted in some of the colleges and no doubt elsewhere. I have never seen women smoking but once and that was between two and three years ago. Doesn't seem as though it could be very common. If they wish to injure their health I don't see how it is going to be stopped, only by God's grace. I do hope such women will not be permitted to raise or care for a family of children. There will be some good women, also men, as long as there is seed time and harvest. We can only hope for the best and do our part. Sincerely, CANTERBURY BELL.

REMEMBER THE SECOND TUESDAY

Dear Sisters of the Corner: Let us all remember the second Tuesday of the month and come to the Corner meeting. Will the ladies who helped last meeting come to my aid this time?

The food brought was very satisfactory, and if you possibly can, will you each bring about the same as you brought last month?

Enjoyed the letters ever so much in this morning's paper (Saturday). I wonder if I know Commuter and don't recognize the name! I'm a granger too, and I know how you must feel if you have moved away to a strange community; for when I was a small child we moved from one state to the other, and it takes one year to become really at home.

Mrs. W. and B.: Will be looking for you on the 12th.

White Down: I haven't been down yet this week but week isn't over yet and I intend to. Rather hoped I'd get a letter from True Blue's miniature desk she gave you.

Black Eyed Susan: Enjoyed your letter this morning so much. Hope to see you at our next meeting.

True Blue: The description of your Washington trip was very interesting and vivid. My cousin was asked to give an account of the same trip in her local grange.

Have you ever thought what a wonderful gift we all possess in imagination? Upon reading of these trips, immediately we are with the writer seeing the things he describes. There are two helpful hints I will pass along and then close: If an arctic is snug and is hard to get on, place a piece of waxed paper around the heel of your shoe and it will slide on very easily.

To clean a kitchen cooking utensil that has been used in baking or boiling and has a hard rough coating of food substance clinging to sides, place small amount of water in pan, place cover on tightly and heat slowly; the steam will soften all food and can be easily rinsed away. In caring for aluminum wear, a clothespin will take the place of a wooden spoon that is usually used to scrape the pans, and will not scratch.

CHELSEA.

TWICE TWENTY IMPROVING

Dear Social Corner Folks: Was very sorry to miss the Moosup meeting last week. Had promised Aries I would help her, but alas, that promise had to be broken for I was not out of the house all the week and have not been yet, although feeling much better now. Reports from there are that all who did go enjoyed the day very much and would like to meet there again some day.

As this is my first letter this year, I thank all who remembered me with holiday greetings. Also thank the one for the dainty calendar with its flock of bluebirds hovering over a bunch of water lilies and wondering if they will light on the rail fence nearby and sing us a song of the good old summer time. Today the ground is covered with snow and the blue jays are hustling about for something to eat. One month of the new year is nearly gone, but "There are eleven more good months a coming, cheerful, bright and all brand new; Every one of them a-hummin' with Good Luck and Joy for you."

With the passing on of Deliah Deal the Social Corner has lost another one of its most faithful members. As long as her health permitted she worked and gave for the Corner every month. One of the first meetings I ever attended was at her home. Went all alone and when I reached Jewett City had no trouble finding her home for every one knew Deliah Deal.

Greetings to you Kentucky Wonder: Keep up good courage through all this cold, bad weather and we hope when it comes nice warm weather that you and I can take charge of another meeting, you know, they miss having you and I boss them?

Find this a good way to use an old fashioned heavy bed spread which has become too worn to use on the bed. Hem it all around to prevent raveling, patch worn spots and use it as a pad for the dining room table. If it is so worn that it "sheds" cover it on both sides with fine cheese cloth on thin muslin and tack here and there as you would a quilt.

Best of wishes to all who are sick or in trouble. TWICE TWENTY. (Club 4)

CALIFORNIA.

Editor Social Corner: California is a wonderful state. Wonderful for various reasons, among others Bert Hoover, Hi Johnson and Aimee McPherson, and its climate. To hear Californians speak in other places, it is a land of perpetual sunshine and plenty. There is plenty of grapes rotting on the vines, by the ton, olives, black on the trees and the ground under them; and pomegranites hanging in clusters on the trees, split open by the frost and rotting away by the millions. It is said there is no market for them so they rot on the ground or are fed to the pigs. That prodigal son of the Bible had nothing on this prodigal grandfather. He only helped feed the swine to eat husks of corn. But my pal and I stood in a pig yard and helped the other pigs to eat grapes, i.e., we helped ourselves out of boxes of them before the doctor fed them to his pigs. Fancy a doctor keeping pigs! Box after box of finest grapes went to those pigs and there were acres on acres more of grapes for pig feed. One reads advertisements in the papers of raisins and grapes offered for pig feed and seems as if there is something wrong in a people that wastes so much.

California is a land of gold. Heaven has nothing on California in the respect of golden streets. You walk on it here, and when the dirt gets hardened and polished by cars, wheels and feet, it gets to look like brass or gold; regular metal-lic, and the mud on your shoes dries and shows yellow with it. It's gold all right. But don't all start at once for here! Let me finish! It's like a lot of other things here the weather for instance. Four weeks of heavy fog, in a row, and the automobile laws and licenses— You can be pinched in 700 ways for using an auto here and it is easier to get into heaven than get a license if you come from some where else. You have to prove by some statement that you are you, that you own a car, that you have owned a car since it was a pup or give all previous owners full names and addresses and if they have false teeth or not. Bills of sale are not recognized unless sworn to before a notary public, and even then open to suspicion. They inspect you at Yuma, Arizona, or other points of entry for everything. The department of agriculture inspects you for boll weevil in cotton blankets, clothes, etc. They inspect you for booze by prohibition agents; medical men go all over you for cooties; flat feet and rabies, and the state police inspect your car and your papers 'n' everything and if you can pass the tests and keep your temper, they give you a permit to stay in California just so long and no longer. You can get into Canada or Mexico with less trouble than into California. I've tried all three and I know. After all this you try to get a license for your car when the year changes and then you're in for it. A state policeman refused to accept my papers, previous licenses and all I could do to prove I owned my car. And then he offered to bet me a hundred dollars he could get me a license. I refused to bet on that footing. It looked too much like a stacked deck of cards to me, and wrote to Connecticut for more contributing evidence. But as the old saw says—all is not gold that glitters, even on a cop's uniform and the gold is like some of the other notables in California I mentioned, just phony! Anyway, it's gold! Fools' gold! otherwise known as iron pyrites, and no darn good.

ADAM

RECIPES BY MAJESTIC.

Dear Social Corner Editor and Sisters: It is a long time since I have written but I haven't forgotten you. We are having some winter weather now. There are a good many sick now. I thank the Social Corner member for the pretty calendar. I will be glad when spring comes. I guess I am not the only one. I suppose there are others that will be glad to see spring once again too.

Rhody: Louise is well and is living now in Pontiac, R. I. She will be 76 on her next birthday, March 22 and is quite smart for one of her age.

I would love to come to some of the Social Corner meetings some time. I presume they have some pretty good times.

I am sending in a few recipes that may help some of the sisters.

Potato Fried Cakes—Two eggs, well-beaten, one cupful each of sugar and mashed potatoes, a rounding teaspoonful of butter, three-fourths cupful of sweet milk, and three and one-half cupfuls of flour sifted with four teaspoonfuls of baking powder, and a half teaspoonful each of salt and grated nutmeg. Fry in deep fat, lard or dripping. These are very nice, will not absorb grease, and will keep moist for a long time.

Soft Molasses Cookies (requested)—One cupful each of lard, molasses and white sugar, one well beaten egg, one half cupful of cold coffee, one teaspoonful each of soda, cinnamon and ginger, one half teaspoonful each of cloves, nutmeg and salt, and flour to make a dough as soft as can be handled; too much flour makes cookies dry. Bake in the usual way, taking care not to scorch. Any good shortening may be used that is preferred.

Soft Sugar Cookies (requested)—Three eggs, well beaten, two cupfuls of sugar, one cupful each of butter and sour cream, one teaspoonful of soda and flour to make a soft dough; roll thin, sift granulated sugar over and gently roll it in, and bake in a reasonably hot oven. These cookies are especially nice, flavored with grated orange-rind.

Canadian Chili-Sauce — Four pounds of tender rhubarb, cut in small pieces without peeling or skin and all, one and one half pounds of onions, peeled and cut, two pounds of sugar, brown or white, as preferred—or use one pound of each—one teaspoonful of salt, two teaspoonfuls each of cloves and cinnamon, and one and one-half pints of vinegar. Cook for twenty to thirty minutes. This is really a delicious relish, and can be made before tomatoes make their appearance. I use less vinegar than the receipt calls for, as the rhubarb is very juicy, and generally make but half the quantity at a time. Can it as you would any relish, sealing it hot in sterilized jars. I use the pint or half-pint size. I am always on the lookout for new recipes, and like to pass them along.

Hope all the sisters and Social Corner editor are well. Best luck and good wishes to all.

MAJESTIC.

SMOKING AND STYLE

Friends of the Social Corner and Editor: Pleasant but cold; a good day to write letters. I am sending in our "can't be beat" recipe for

Banana Pancakes: Sift 1 1-2 cups of flour and two teaspoons of baking powder, 1-2 teaspoon of salt and 1-2 tablespoon of sugar, add half a pint of milk, one beaten egg, one tablespoon of melted butter and half a cup of thinly sliced bananas; mix thoroughly. Fry on a hot griddle as you would plain pancakes. We had some for breakfast this morning. After breakfast we listened in (on a new trial radio) to WGY to a church service from the Emanuel Baptist church in New York, and it was greatly enjoyed by all.

Jennie: In answer to your question I will say that no "real lady" will allow herself to smoke cigarettes much more to be seen smoking them on the streets. It cannot improve her character. As for it being popular, I say far from it!

Now about style: It is ridiculous! Short skirts are all right a certain and sensible length. Style will never get the best of me. Mine are 11 inches from the floor—a good guard against broken bones. When I first saw so many numerous women and girls with yellow stockings, it reminded me of the Dorking breed of yellow-legged chickens. They may be stylish, but when a woman has wishbone legs she would look much better with them covered. "Some are one way and some are another!" You know I was reading today that "undies of rabbit's wool" was the latest fad. I think it will be fun to read all the answers you will get on the subject; for some will be laughable, and I hope everyone will say something.

Let us no longer try to live in the yesterdays or tomorrows. Let us try to live in the glorious today, keeping in touch with the good of the universe and laying hold of beautiful blessings here and there. ANN TENNA.

PIPE BETTER THAN CIGARETTE

Dear Social Corner Sisters and Editor: I have been asked why I did not write a letter to the Corner. One reason is I never thought I could write one that anyone would take time to read. As Crimson Rambler has told of so much she has done this winter, I first thought I would tell you of some of the things I have done. As they say, just a little smart myself. For one thing, I have made ten little braided rugs out of silk for the table, tied two bedquilts, finished two patchwork tops, braided one wool rug, fixed two little chairs for work boxes and done lots of sewing that I will not take time to put in this letter. Some friends were here not long ago and said "I don't see how you have the time to do so much." We all have seven days for a week.

Jennie has asked if some of the writers would give opinions on smoking. I am glad to say I know quite a few men that do not smoke and I don't see why any woman should want to do all the things her husband would do. Of all things, the cigarette is the worst. She had better take the pipe. Modesty is too old fashioned and we are told that we are going back to idiots, and I don't know but we are on the way. We had better think more about God, for we are not going to stay here long. Think I had better not say any more.

Yours for the Corner.

WILD FLOWER (March 4, Club 2).

EXEMPLIFIES PEACE AND HARMONY.

Dear Editor and Social Corner Sisters: Again we meet in Friendship's circle bound together in ties of love, each to know and do their duty to make our circle justified, peace and love and social greetings blending together as one great whole. There is not anything in a Social club so great as peace and harmony of which we are a part. I am so glad we have this and can truly say it of our club. We are having clam chowder as our main dinner with all the other good things. Any one who does not care for clams is privileged to bring whatever pleases them. I wish to thank the Social Corner sister, whoever she is, for the flower calendar sent me. I sincerely wish when anyone sends me or any of the sisters anything they would please put their pen name on article sent. I know others as well as myself would appreciate it. Hope to see as many as it is possible for them to come to do so on Feb. 6, our next meeting. Love and best wishes to all clubs. ALTA.

A BAD HABIT TO FORM

Dear Social Corner: In answer to Jennie's query, "To smoke or not to smoke?" will say it is a question for each one to decide for one's self, just the same as deciding the length or lack of length of our gowns. In our New England climate I think it is more comfortable to wear longer skirts in winter than in summer time. Personally, I do not smoke; do not want to learn to smoke. I do not like to see girls or matrons smoke. But I am old fashioned. It is amazing the amount of money people spend for smokes. Just think of the education that money would buy for some poor soul that is really in earnest and craves to learn to express himself or herself through the medium of a violin or other musical instrument. Think of the corrective operations that might be had (by using money spent on smokes) for the benefit of needy people. Let men folks smoke, if they must, but, girls, think a thought before you begin to learn to smoke. Don't begin to learn to smoke and you will not then be slave to it. Not that I consider it sinful, as the Ten Commandments do not forbid smoking, but I truly believe it is one of those things which is best for females to avoid. I would not wish to cram my ideas down someone's throat but I know it is unwise to form the habit of smoking.

"Habit starts like a silken skein,
But, with age, an iron band is made."

I wish to greet all the members who have birthdays in February.

Life brings joy, but also sorrow; all my children must know grief. Buoyant spring, then on the morrow autumn's dried and falling leaf. Success I bring and golden laughter; man I help to high estate. Disappointments follow after. This is my way with small or great. Work I give as well as pleasure; sunshine—then the clouds and rain. No one can escape a measure of my bitterness and pain. Cause for singing, cause for weeping, rough and smooth and dark and bright. Time for work and hours for sleeping, calm and noise and day and night. Lovely gardens, barren places, stumbling blocks and paths of ease; bread and honey; rags and laces, these I offer where I please. Joy I bring and also sorrow, light and shade, and hills and vales and this gift for each new morrow—courage to the one who falls.

With best wishes.

ARIES (Club No. 4).

ENJOYS GETTING LETTERS

Dear Editor and Corner Sisters: It is some time since I penned a few lines to the Corner. I have been down sick. Am better, but still real poorly, but glad to be out on the couch again. I wish to thank each one who endeavored to make my Christmas a pleasant one, and it was pleasant in spite of how I was feeling, and have felt since. I thank you one and all, and I also thank those who have written me the past year, and trust you will continue to write me every now and then.

My love and sympathy is extended to all who have been visited by sorrow, and I feel that you will find strength and comfort to enable you to take up the threads of life once more, and to those who are sick I wish you a speedy recovery. To those whose sickness is prolonged I send my sympathy and even though you are travelling a thorny way may much cheer and pleasantness cross and intertwine in your path.

I extend welcome to the new sisters and ask the older ones to write oftener to both the Corner and to me. Glad to hear from anyone at any time. I enjoy reading the letters as usual. They give me much pleasure.

Our snow has all gone in two or three days. Wonder if this will last, for it has been snowing very hard since morning, and it is nearly night now. I liked my calendars very much, especially the big Corner one. The fashions of long ago look ridiculous, some of them. So will those of today when they, too, have gone out of date. Will write again soon, I hope, as I shall feel better than now.

Love and good wishes to each one.

Yours for the Corner. DIANA.

TRANSFORMING OUR KITCHEN

Dear Editor and Friends: Thank you, Rose Geranium, for your letter telling us about your kitchen. Wouldn't you like to hear of the transformation we have made in ours?

Our kitchen is a northeast room with the one window facing the east and two doors in which are windows.

The kitchen table and chairs had been gray with a decoration of blue. At the windows we had blue and white checked toweling with orange-bound edges. With the tan walls of the room, the gray was not very attractive.

Husband removed the gray paint with paint remover and pieces of glass and considerable elbow grease. The top of the table and the chair seats were left natural with a coat of valspar varnish. The rest of the wood was painted a pretty apple green.

Our green gingham ruffled curtains originally did duty as bags for holding scratch feed for the hens. They were not long enough for full length curtains, so we used them at the top sash and have light green scrim at the lower sash. The tie-backs are of the gingham.

The handles to the various knives and brushes are painted red. There is a little red clock on the shelf over the sink. There are two trays, one red and the other in which yellow predominates.

The runner on the table is of toweling with a red check and embroidery. A growing plant in a little jardinere of many colors is on the table, adding its bit to the bright appearance of the room.

My best wishes to all, especially those who are shut in or sorrowing.

MAWB (Club No. 2).

OUR MANY BLESSINGS

Dear Editor and Social Corner Members: Many thanks, A Social Corner Member, for my little calendar which reached me safely. You are very kind and thoughtful of your large family. May we all show our appreciation in the months to come.

There were many wonderful achievements in the year just past; notably in regard to radio. The coming year gives even greater promise. We may expect a hookup with distant countries, as we now have all the principal cities from coast to coast and to the gulf. A big event was the hookup for the football game between Georgia Tech and California university, held at the Rose Bowl, on New Year's day. The announcer, G. MacNamee, so vividly described the various beautiful floats of roses, swans, lambs, pretty girls, etc., one could almost view the scene. It was some contrast to the very stormy, cold, dreary day we had in the east. I wonder how many of you heard it?

Another notable event was the opening of the Cascade tunnel. No doubt many of you heard that program and it is still fresh in your mind. We all are rather apt to minimize our blessings and comforts and magnify our discomforts. Let us each day be deeply grateful for our many blessings and only ask for not more but for strength to bear whatever the future holds.

To those in sickness or sadness let this gem from Longfellow bring you cheer:

"Be still, sad heart, and cease repining,
Behind the cloud is the sun still shining.
Thy fate is but the common fate of all,
Into every life some rain must fall.
Some days must be dark and dreary."

A bright, prosperous New Year to all. HOPE COBWEB (Club No. 1).

NICE FOR MAKING APRONS

Dear Editor and Social Corner Sisters. It has been a long time since I have contributed anything to the Corner page, but that does not mean I have forgotten you.

I want to particularly thank the sister who sent me the very pretty calendar. It is very pretty and hangs over my writing table where I can see it all of the time. I also wish each and everyone, including the editor, a very happy New Year, the best ever.

Was very much surprised and sorry to hear of the passing of Kitty Lou. As has been said before she will be greatly missed. I was not personally acquainted with her but felt as if I were. That week I did not receive my paper and did not know about it until "Jennie" told me at Pomota meeting.

What I do with "hubby's" cast off shirts. "Hubby" wears black shirts for working. When they are beyond repairing I take the lower part and make aprons for kitchen wear. The sleeves I use for taking hot pans and pots from the stove, also for patching other shirts of the same material and to make a covering for the back of my kitchen rocking chair. If the sleeves are not worn too much I cut off the cuff or lower part of the sleeve and make over-sleeves. They are nice to slip on over the long sleeves that can not be rolled up; then if there is any left why I get generous and let the rag man have it.

The nicer shirts I take the best part and make morning handkerchiefs. These nicer shirts make quite nice afternoon aprons if one stays in the house long enough to wear them. What is left I use for dust and window cloths.

Twice Twenty: Hope you and Zany are well this winter. Had planned to go to see you this summer, but things did not work out as planned. Better luck next time. Sorry not to have seen you at Aunty I's picnic. You would have had a fine time.

Catnip and Joan: See your name in the corner occasionally. Thanks for the cards.

Hope Cobweb and Mayfayre: Do not see much from your pen either. We must be in the slow class, what?

Roma: Trust you are all well by this time.

Milky Way: How are you these nice wintry days? We have no snow here, have you any there?

Jennie: Some trip you had. I'll say you are getting snorty. Yes?

Olive and Priscilla: Get your pen and in and get busy as cleaning time will be here soon.

Sis Hopkins: Glad to see you are alive and able to use a pen.

Calla Lily: The P. S.'s instituted a new P. S. temple in New Britain last Wednesday night and our temple did the work, that is Geo. C. Somers' temple. There were 70 taken in and, believe me, it was a me work; at least I thought so before I got through. Wish you could have been there.

Thirty-Two and Necia: Please accept my sympathy.

Foxglove: Have I beaten you to it? It surely was nice to see so many nice letters from those who have not, like myself, written in a long time. I have planned to do better in the near future.

Will sign off for this time with my sympathy for all sick, bereaved and shut-ins. WHIRLWIND.

A CASE FOR SYMPATHY

Dear Editor and Social Corner Friends: I don't mean to be a slacker and should have written before had I been able, but I have had an ulcerated sore throat and neuralgia to keep it company. Have been very, very ill but am feeling quite like myself this evening. I want to thank a Social Corner member for the lovely calendar which I appreciate very much. I was pleased to see Fan Tan's name on our Corner page. Now, Maze, please write me so I will know who is who. I might be able to help you. At any rate I am anixous to know who you are. We are having some March weather, only five inches of light snow on the ground. Seems so nice to have the days getting longer. About everybody in Dry Mills have been sick. So much sickness everywhere. Trust the sick ones are on the gain and will soon be O. K. again. BALSAM FIR.

CLUB No. 1 MEETS FEB 13th.

Dear Social Corner Editor and Sisters: I am to be the hostess at the next meeting of Club No. 1 and I have to write and give notice of it. It is also Donation day and we take a little something for the poor. I would like to have anyone that will bring something to read and help to make it pleasant after dinner. You all know the rules, something to eat and plate and silverware and cup. Will try and have something good to eat as we always do, I think. I hope it will be a nice warm day so a good crowd may come to the chamber of commerce room, Willimantic, Feb. 13, and have a good time at Club No. 1. ALFARA.

JOINS THE CORNER

Dear Editor and Social Cornerites: Would like to join your large family, if there is room. Attended your last meeting with a friend and enjoyed myself very much.

Will send in my recipe for

Corn Pudding: One can corn (I only use about one pint of my own), two tablespoons flour, one tablespoon butter, one tablespoon sugar, two eggs, well beaten, two cups milk. Mix all thoroughly and bake about one hour.

Will take for my pen name MILLY.

JOINS THE CORNER

Social Corner Editor: Would like to join the Social Corner and take for my pen name— EATS.

DOING HER BIT FOR CORNER

Dear Social Corner Editor and Sisters: You know I had to go down to the city Saturday afternoon to purchase a pen so I could send a few lines to our valuable Corner page, for I don't want to be a slacker in the new year. I cannot write as interesting letters as some of our sisters, but I do

(Continued on Page Nineteen)

A Bulletin For Sale Advertisement Will Sell It

BORN

SMITH—In Norwich, Jan. 30, 1929, a son, Robert Thompson, to Mr. and Mrs. Robert Smith, of No. 111 Orchard street.

SZLEPCSIK—In New London, a son, to Mr. and Mrs. August Szlepcsik.

HUMPHREYS—In New London, Feb. 1, 1929, a daughter, to Mr. and Mrs. Charles O. Humphreys.

CADY—In New London, Feb. 1, 1929, a son, to Mr. and Mrs. William Cady.

DIED

MANWARING—At East Lyme, Jan. 31, 1929, John F. Manwaring, aged 83.

McMILLAN—At Preston, Jan. 31, 1929, Celyna McMillan, of New London.

CHAMPLIN—In New London, Feb. 1, 1929, Charles A. Champlin.

MILNER—In Newton, Mass., Jan. 31, 1929, John F. Milner.

EARL—In New London, Feb. 1, 1929, Tyler B. Earl.

SULLIVAN—In New London, Jan. 31, 1929, Michael M. Sullivan, aged 64.

HARDING—In Old Lyme, Feb. 1, 1929, Frederick W. Harding, aged 78.

PECKHAM—In Lynn, Mass., Jan. 31, 1929, Katie Greenleaf, widow of Jas. E. Peckham, of Old Lyme.

CLIFFORD—In this city, Feb. 1, 1929, Andrew Clifford.

Notice of funeral hereafter.

FUNERAL NOTICE

CLIFFORD—In this city, Feb. 1, 1929, Andrew Clifford.

Funeral from Hourigan Bros. funeral home, No. 35 Church street, Monday morning at 8:20 Requiem mass in St. Patrick's church at 9. Burial in St. Mary's cemetery.

RAYMOND—In Norwich, Jan. 31, 1929 Sherwood Raymond, aged 78.

Funeral services at his late home, Gifford street, East Great Plain, Sunday, Feb. 3, at 2 p. m. Burial in Gifford cemetery.

CARD OF THANKS

We wish to extend our sincere thanks to all our neighbors and friends for their kindness and sympathy in our recent bereavement.

MRS. JOSEPH DeBARROS and FAMILY.

FUNERAL DIRECTORS

Church & Allen
MAIN STREET
FUNERAL DIRECTORS AND EMBALMERS
Lady Assistant
HENRY E. CHURCH
WM. SMITH ALLEN
Telephone 328-3

The Henry Allen & Son Co.
88 MAIN STREET
Funeral Directors and Embalmers
Lady Assistant Telephone 410-2
DAVID H. WILSON

GAGER
FUNERAL DIRECTOR AND EMBALMER
PROMPT SERVICE DAY OR NIGHT

CUMMINGS & RING
Funeral Directors and Embalmers
322 Main Street
Phone 238-2 Lady Assistant

HOURIGAN BROS.
Funeral Directors and Embalmers
Funeral Home, 35 Church Street.
Office, 62 Main St. Branch, Jewett City.

Shea & Burke
Funeral Directors
41 Main Street
Phone 638-2—J. J. Shea

Dougherty Bros.
FUNERAL DIRECTORS AND EMBALMERS
Taftville 1513-12 Plainfield 108-18

WILLIMANTIC

Avery & Van Zandt
Succeeding JAY M. SHEPARD
Established 1870
Funeral Directors, Embalmers
Sixty and Sixty-Two North Street
Willimantic, Conn.

Killourey Bros.
FUNERAL DIRECTORS AND EMBALMERS
96 Union Street Willimantic, Conn
Phone 230 Lady Assistant

DANIELSON

Martin T. Burns
Academy Street, Danielson
Embalmer and Funeral Director

ALBERTUS F. WOOD
Funeral Director and Embalmer
PHONE 147 DANIELSON

PLAINFIELD

F. W. Tillinghast & Sons
UNDERTAKERS AND EMBALMERS
CENTRAL VILLAGE, CONN.
Tel Moosup 282-2

FOR SALE—Musical Instruments

FOR SALE — Genuine Gulbransen pianos, $275; player pianos, $295; grands, $495. Why buy ordinary pianos when you can get the genuine Gulbransens at these prices. Hanover-Curland Co., 24 Franklin St. 3t feb1

FOR SALE—Beautiful cabinet Victrolas; selling out at $29.50 each. Hanover-Curland Co., 24 Franklin St. 3t feb1

FOR SALE—New pianos reduced 30 per cent to 90 per cent. New $500 players $295; new $375 upright pianos, $225; new $1000 grand piano, $475; $850 electric reproducing piano, $425. Entire stock of leading makes included at these drastic reductions. Profit by this opportunity. The Plaut-Cadden Co., Main St., Norwich. tf feb1

FOR SALE—CALTTE

FOR SALE—Nice heifer, in milch. Hargreaves, Dewolf Switch. feb2d

FOR SALE—Jersey cow, 4 yrs. old, due to freshen this week. Tel. 1849-12, Norwich. 2t feb2

FOR SALE—A cow, will freshen soon. Geo. Fritz, Preston City, Conn. feb1d

A Bulletin Want Advertisement Will Get It

FOR SALE

FOR SALE—Four-room house, modern improvements; $1,800. Inquire 10 Beech St. 2t feb2

FOR SALE—Two-apartment house in Greeneville; 2-apartment house near Broad St. school; new house on Harland road; several choice farms. Also cottages and apartments to rent. Burton, 714 No. Main St. Phone 1125. tf wdsat jan9

FOR SALE—Good horse hay or cow hay, or exchange for dry cows or young stock. H. C. Heseler, Plain Hill road, R. F. D. 8, Norwich, Town, Conn. 6t WThS TThS jan23

FOR SALE—Three-piece Jacquard velour overstuffed suite in fine condition, $29; upholstered sofa, $9.95; round extension top dining table, $8; large parlor heating stove, $18; dressing table, $12.50. Norwich Used Furniture Exchange, 31 Shetucket St. 2t feb1

FOR SALE—Kitchen stove and other household articles. 43 John St. 3t jan31

FIXTURES FOR SALE—Two plate glass men's clothing floor cases; will hold 150 suits. Call 215. 3t jan31

THE ASTRONOMY TEACHER tells me she asked the skolars to name a star with a tail in one boy sez Rin-Tin-Tin. She was mad. Manila cigars, 10 for 25c. Noble Pippin Dexter cigars, 30c the pack. Try the Raleigh cigaret, 20 for 20c. Fagan's Smoke Shop. jan31

FOR SALE—One portable 6 h. p Fairbanks-Morse wood saw rig outfit; in A-1 condition, price reasonable. L. Ricard, 907 Main St., Willimantic, Conn. 4t jan30

SILENT GLOW OIL Burners are now guaranteed for five years. E. Rousseau, exclusive agent, 40 Mathewson St., Jewett City. Phone 66. Norwich, Taftville, Occum, Baltic, Plainfield. mar7 tf

FOR SALE—New bungalow, ready to move into, on E. Main St.; all improvements, $2,500; easy terms. W. M. McNicoll, Real Estate, Maynard Block, Jewett City. tf jan29

FOR SALE—New farm lighting batteries installed in exchange for old ones; big savings. Milligan Battery Works, Wauregan, Conn. Tel Danielson, 54-12. tf jan18

FOR SALE—The property, 318 Main St., next to Dr Lewis, lot 63x100 with house on same; last Main St. lot to be obtained, can arrange liberal loan. Francis E. Donohue, 242 Main St. tf jan11

FOR QUICK SALE—One 6-room cottage near New London. Phone 2132. jan8

If You Are Interested
in our exceptional values in Farms and Country Properties for 1929, send for latest listings.
TRYON'S AGENCY
Willimantic, Conn.

An Old Couple's Paradise
5-room bungalow, fireplace, on small plot in quiet country village; State highway; price $900, $650 cash, 10 years to pay balance; immediate possession.
WILLIAM A. WILCOX
34 West Broad Street
Westerly, R. I.
Telephone 2365.

FOR SALE
A very choice new modern 5-room bungalow; finest of finish, desirably located. Price very low; must be sold and can be financed with small payments over a term. For particulars, call
JOHN A. MORAN — McGrory Bldg.

AUCTION

Auction Notice
By Witter Bros., Auctioneers, Office 42 Main St., Danielson, Conn. We will sell at public sale for Mr. Frank L. Lathrop at his farm known as the Tibbetts place, located on the state road leading from Fitchville to Yantic, Conn., on Tuesday, Feb. 5, at 10 o'clock A. M., a miscellaneous lot of personal property. At 11 o'clock A. M., we will sell his valuable herd of young Holstein, Guernsey and Ayrshire cattle in the various stages of milk, a fancy Holstein bull one and one-half years old, and 10 head of choice spring calves. After the lunch hour, 10 corking good farm horses and two fancy matched teams will be sold; also one Dodge Brothers milk truck in O. K. condition, one tip cart, a pair of harnesses and collars, milk cans, pails, etc. Auctioneer's Notice: Mr. Lathrop is retiring from the dairy business at this time, don't fail to get some of his heavy producing milkers. Terms cash. If stormy, postponed to the next fair day. Lunch at noon.
2t jan31feb2

CO. L AND WOOD

FOR SALE—Seasoned hard wood, $9 and $5 per load, delivered. O. H. Maine. Phone 489. no12

FOX'S WOOD YARD—Seven baskets, $1.00, split and kindlings, $5.00 a load. Tel. 779. tf jan4

FOR SALE—Seasoned hard wood, sawed in stove lengths, $10 per cord, $5.50 half cord; delivered in Norwich, Baltic and Taftville. Phone 1099-2 Chas S Brown, Yantic. dec29

FOR SALE—Seasoned hard wood, stove length. John R. Lyman. Tel. 2617-W tf nov27

WANTED—FURS AND SKINS

WANTED—All kinds of raw furs; highest prices paid. Drop me a line, I will call. A. L. Mills, Agt. for Worcester Rendering Co., 71 Church St., Willimantic, Conn. Tel. 780. tf tusat nov20

ETTA KETT — She Thought It Was All Over — By PAUL ROBINSON

Copyright, 1929, by Central Press Association, Inc.

A Bulletin For Sale Advertisement Will Sell It

TO RENT

TO RENT—Nice garage on the West Side. Phone 1778-3. tfS feb2

TO RENT—Private garage $4 a mo.; 15 Boswell Ave. Tel. 2124. 6t feb2

TO RENT—Furnished room, 124 Broadway; upper bell. feb2d

FOR RENT—Furnished room, 154 Broadway. Phone 128. 2t feb2

TO RENT—Cottage of 7 rooms in a refined neighborhood; hardwood floors, steam heat, and all conveniences; $45 a month. Phone 1052-3. MWS jan28

TO RENT—Furnished steam heated rooms. Mrs. Prodell, Marion Bldg. Tel. 2259. 2t feb1

FOR RENT—Six rooms; modern improvements. 34 Happy St. 6t feb1

TO RENT—Upper 5-room flat; reasonable rent. 14 Church St. tf feb1

TO RENT—Light housekeeping rooms. 5 Marguerite Bldg. 3t jan31

TO RENT—Small tenement. Inquire 24 Hedge Ave. 3t TThS jan29

TO RENT—Furnished room. Call Mrs. A. D Neale, 1809. tf jan22

FOR RENT—Tenement on Main St. Tel. 992. tf jan22

TO RENT—Four-room apartment at 55 Union St. 3t jan22

FOR RENT—Furnished room, modern, central; private family. Phone 211. jan21d

TO RENT—Five rooms, improvements, garage; fine location. Tel. 1462. jan12d

TO RENT—Nicely furnished rooms, steam heated; private family. Call 1157-3. tf jan8

TO RENT—Two rooms furnished for light housekeeping; steam heated. 27 Division St. Phone 2675-M tf jan8

TO RENT—Furnished rooms for light housekeeping; steam heat. 27 McKinley Ave. tf jan7

FOR RENT—Light storage; elevator service. Norwich Grain Co. Tel. 72. jan6d

TO RENT—Two six-room apartments, all improvements, with garage. Call 1285-5.

TO RENT—Basement at 65 Franklin St. Suitable for most any kind of business. Inquire at Bulletin office. dec tf

TO RENT—Furnished room; single or double; private family. Call 1749-2 evenings. tf aug30

TO RENT—Beautiful apartment, 6 rooms and bath, all modern improvements, newly decorated; steam heat and hot water supplied. Tel 1299. tf oct8

OFFICES TO RENT
Desirable, centrally located offices to rent, by lease only in Metropolitan Chain Store Building. For further information Telephone 122.

TO RENT
Building on Durkee Lane
Suitable for Storage or Garage (5 cars) purposes.
Inquire at Bulletin Office.

FOR RENT
The premises formerly occupied by the Norwich Evening Record on Chestnut Street. Dimensions are about 60x100 feet. Being in a central location, they are suitable for any kind of business.
Inquire of
THE BULLETIN CO.

FOR SALE—Automobiles

FOR SALE—One 1922 Ford coupe in good condition; one 1924 Ford ton truck, express body. Phone 162-3, Jewett City. 3t feb2

USED CARS—Late model renewed Cadillacs—Model 61 Cad. 7-pass. touring; 1926 custom 7-pass. Suburban; 1923 model 61 5-pass. coupe; 63-1925 5-pass. sedan; 61-1923 4-pass. coupe; 63 4-pass. coupe; 1928 Cad. 5 sedan; 1927 Lasalle 5 sedan; 1928 Lasalle 7 sedan. Other makes—1926 Huppmobile coupe; 1926 Buick sport sedan; 1926 Buick coupe; 1927 Chrysler 60 coach; 1923 Pierce-Arrow tour.; 1926 model 70 Chrysler roadster; 1926 Ford ton truck, rack body; 1928 standard 6 Dodge sedan; 1926 standard 6 Buick roadster. A C Swan Co.—A. C. Heber, Used Car Man. tf jan22

FOR SALE—Cheap; Ford roadster, good condition. Inquire at Bailey's Garage, Bath St. 3t feb1

FOR SALE—1928 Essex coupe; 1928 Durant sedan; 1927 Chevrolet coach; 1927 Chevrolet sport roadster; 1927 Essex coach; 1925 Cadillac brougham, custom built; and others to pick from. No reasonable offer refused. Trade or on terms. Open evenings. Norwich Hudson-Essex. Tel. 1780. tf dec29

At Studebaker's
1922 Buick Coupe
1925 Dodge Sedan
1923 Hudson Coach
1928 Erskine Sedan
1923 Studebaker 4-passenger coupe
1924 Ford Coupe
1926 Essex Coach
USED CARS SOLD UNDER STUDEBAKER USED CAR PLEDGE
T.N.M. Lathrop, Inc.
64-66 North Main Street,
Norwich, Conn.
Telephone 2280

A Bulletin To Let Advertisement Will Rent It

FOR SALE—Automobiles

SALE OF RELIABLE USED CARS
1928 All American Sedan, like new
1928 Pontiac Sedan
1929 Pontiac Roadster, wire wheels
1929 Pontiac Coupe
1928 Nash Sedan, light six
1927 Nash Sedan, light six
1926 Hudson 4-door Brougham, very clean
1925 Hudson Coach
1927 Chrysler Sedan
1925 Buick Coach
1926 Chevrolet Touring
1924 Nash Touring
1925 Ford Coupe
—Many Others—
Every car guaranteed to be as represented. Your old car accepted towards down payment and very liberal terms on balance.
Eastern Conn. Motor Sales Co., Inc.
Oakland-Pontiac Dealers.
321 Main Street Tel. 2042
Open Every Evening

Kriger & St. Germaine
1929 Plymouth Coach
1926 Packard 4-pass. Coupe
1929 Essex Coupe
1928 Whippet Roadster
1927 Chevrolet Coach
1927 Chevrolet Truck
1926 Chevrolet Sedan
1927 Studebaker Sedan
1926 Ford Coupe
Buick Touring $100
DE SOTO SALES & SERVICE
118 Franklin Street
Telephone 646

	Down Payment
1928 Chevrolet Coach	$200
1928 Ford Coach	$200
1927 Essex Coupe	$160
1923 Buick Coupe	$280
1925 Buick Coupe	$200
1926 Nash Coach	$200
1926 Jordan Sedan	$240
1925 Ford Coach	$60
1926 Chrysler (70) Roadster	$300
1928 Buick Sport Roadster	$352

12 Months to Pay and Your Old Car Taken in Part Payment.
Small Deposit Will Hold Any Car to April 1st.
12 Bath Street. Phone 675

Cash for Your Car
SQUARE GARAGE
Plainfield, Conn.

WANTED—Male

BRING HOME THE BACON! Selling Christy's Polishing Cloth. Polishes all metals in a jiffy; easy to demonstrate, everybody buys. Unusually handsome profit. Write for free sample. Christy, Inc., 5798 Canal, Newark, New York. feb2d

MAKE $10-$15 daily writing orders with new line of America's greatest tailored shirts and neckwear. Beautiful spring samples sell on sight. Free outfit; experience unnecessary. Have you sold before; for whom? Write today, Sinclair Shirt Mfg. Co., 751N Kingsbury, Chicago. feb2d

$15 DAILY—Easy. Show complete spring line men's shirts, athletic underwear direct. Spare time also highly profitable. America's largest firm. Samples free. Carlton Mills, Dept. 1106, 114 Fifth Ave., New York. feb2d

FEDERAL DISTRIBUTORS get big pay! No capital or experience needed. Territory being assigned. Write for application blank. Federal Pure Food Co., 2301 Archer, Chicago feb2d

$100 WEEKLY—Appointing agents Mother Hubbard foods. No canvassing, delivering or investment. Mother Hubbard Products, 551 Congress, Chicago. feb2d

SALESMEN—$120 Weekly! Sell paints, varnishes, roofings on credit to homes, factories, etc. No experience needed. Factory prices save 40 per cent—orders come easy. We deliver and collect. Money-back guarantee; no investment; season on. Write for free outfit. Free paint offer. Madison Paint Co., Dept. B-4, Cleveland, Ohio. feb2d

LEARN BARBERING or Beauty Culture. Now one of the highest paid professions for men or women. Moler puts you in the big money business. Write Moler, 139 E. 23rd, New York. 6t feb2

$35-$70 COMMISSIONS weekly. Permanent. We grow; guarantee; deliver prepaid, collect. Outfit furnished. Brown Bros. Nurseries, Rochester, N. Y. feb2d

AMBITIOUS MEN — Big wages—opportunities in South America. American employers pay transportation. We help you connect. Details 2c stamp. Southern Cross Bureau, 2052 W. Davison, Detroit, Mich. feb2d

MEN—Make $90 weekly placing patented product in stores. No selling; collect when goods are sold. Write for free sample. Easton Factory, Florin, Pa. feb2d

ENGINEERS. — Positions on ocean liners; travel good pay; experience unnecessary. Send self-addressed envelope for list. Write Mr. E. Arcules, Mount Vernon, N. Y. 3t feb2

A Bulletin Want Advertisement Will Get It

WANTED—Male

BIG PAY—Steady work. Reliable, industrious man wanted to establish local business. Everything furnished; experience unnecessary. Write Superintendent, McNess Co., Dept. 12, Freeport, Illinois. feb2d

WANTED—Handy and useful man; work for his board. Apply "Olde Apple Shade Farm," R. D. No. 5, Box 35. feb2d

POSITION WANTED—As chain store manager or grocery store clerk; ten years experience; state wages. Write Box 810, Bulletin. 3t jan31

WANTED—Meat cutters and counter men. Apply at once, 64 Main St., Danielson, Conn. 3t jan31

WANTED—Young man to learn shoe business; Academy preferred. Apply Spencer Shoe Store, Broadway. tf jan28

LOST AND FOUND

LOST—Carriage robe. Return to J. M. Young & Sons store. Receive reward. 3t jan31

LOST—Thursday evening in vicinity of Terminal Restaurant, pair of glasses with white gold rims in black leather case. Finder please call 2480. feb2d

LOST OR STOLEN—Bank Book No. 178978 of The Norwich Savings Society. Application for payment thereof has been made to said Society and anyone having a claim thereon must notify said Society within six months from date hereof or lose such claim.
Norwich, Conn., Feb. 2, 1929.
3tS feb2

LOST OR STOLEN—Bank Book No. 175748 of The Norwich Savings Society. Application for payment thereof has been made to said Society and anyone having a claim thereon must notify said Society within six months from date hereof or lose such claim.
Norwich, Conn., Feb. 2, 1929.
3tS feb2

LOST—Brown pocketbook, containing valuable papers and small sum of money, between Preston City and Seventh St., Greeneville. Reward offered. Tel. 1885-2. 2t feb2

WANTED—Female

WANTED—Housekeeper for one man. Phone 1086-5. feb2d

WOMEN, Girls, earn big money weekly with our system; experience unnecessary; easy, steady work. Opportunity if ambitious. Write immediately. Metro, 64 W. Randolph St., Chicago. feb2d

WOMAN WANTED for traveling position. Not married, entirely unincumbered, with high school education or better, between 25 and 40. Salary, bonus and transportation. Give age, education, experience. F. E. Compton & Co., 1002 N. Dearborn, Chicago. feb2d

$12.00 DAILY selling new tablecloth. Washes like oilcloth; no laundering. Free sample outfit. Jones, 308 N. Clark, Chicago. feb2d

WANTED—Housekeeper in widower's home. Tel. 2106 for interview. 3t feb2

WANTED—By young lady, light housekeeping rooms, or room and board in private family. Write Box 443, Bulletin Co. 2t feb2

WANTED—Housekeeper. Apply Sherrod G Avery, 72 West Town St. 3t feb1

WANTED—Miscellaneous

BANISH YOUR LONELINESS! Hundreds wish correspondence—sweethearts marriage. Both sex; all ages; residing everywhere. Many wealthy. Sealed particulars free. Mrs. Adams, Box 30, Springfield, Ohio. feb2d

CATHOLICS wishing to marry, wanting introductions, write C. C. Club, Grand Rapids, Michigan. feb2d

ADDRESSING ENVELOPES, mailing circulars at home, during spare time; liberal commissions paid on orders received. Envelopes, circulars furnished free, but nominal deposit required for sample book before appointing you correspondent. Vital Statistics Bureau, East Chicago, Indiana. feb2d

NICKEL PLATING—Auto and stove parts, brass beds refinished, silverware, general plating. Royal Plating Co., 11 Elm St. Phone 585. 3t jan31

WANTED—Second-hand antique furniture. Best prices paid. A. Bruckner, 100 Franklin St. Phone 659.

MIRRORS resilvered and glass for every purpose. Norwich Glass Co., 5 Bath St. Tel. 2463. jan23 tf

CARS WANTED
WEST SIDE GARAGE
Norwich. Always Open

POULTRY AND PET STOCK

FOR SALE—R. I. Red baby chicks for delivery Feb. 23rd at special price. Let us know your wants and we will please you, both with price and chicks. These chicks are all from accredited flocks. Taking orders for spring delivery in Reds and Leghorns. Squaw Rocks Poultry Farm, Danielson, Conn. Tel. 22-23. 6t feb2

CHICKS — From Accredited White Leghorn flock testing B. W. D. 100 per cent free for 8 years; hens are heavy layers of large eggs. F. L. Kanaham, Route 4. tf TThS jan15

CHICKS and Hatching Eggs from Hollywood Leghorn and Red-Leghorn cross. State tested; no pullet breeders used. H. N. Leffingwell, Windham. tf feb1

FOR SALE—R. I. Red baby chicks and hatching eggs from state tested and accredited stock. H. J. Larkham, Norwich Town, Conn. Phone 463-12. jan6d

WANTED—Broilers and all kinds poultry; highest prices paid. Haskel Rosen, 292 Windham road. Tel. 1192, Willimantic Div. tf jan3

WANTED—All kinds of poultry; will call anywhere; highest prices paid. Joseph Horn. Tel. 1501. Willimantic. jan31 tf

FOR SALE — RADIOS

FOR SALE—Atwater Kent radios with receivers and speakers reduced to $19.50, $29.50, $39.50. Get one of these extraordinary values. The Plaut-Cadden Co., Main St., Norwich. tf feb1

FOR SALE — Five-tube Freshman Masterpiece, Timmons talker, auto battery, Bakelite B eliminator. Call 2574-J. 3t jan31

Radio Service Our Specialty
SMITH'S RADIO STORE
— Call 2880 —

A Bulletin For Sale Advertisement Will Sell It

FOR SALE—Radios

FOR SALE—Brand new all electric radios. Radiola 18 in console cabinet, reg. price $215; our price $165. Freshman G-1 console cabinet, reg. price, $185; our price $85. Radiola 60, reg. price, $217; our price $175. Atwater Kent 37, reg. price, $117; our price $85. All complete, nothing else to buy. Lowest prices in town on radios; easiest terms; real service. Tubes guaranteed 6 months. Hanover-Curland Co., 24 Franklin St. 3t feb1

FOR SALE—A beautiful Majestic model 71 electric; used only 2 months, cost $160, cannot tell from new; $125 buys it. Inquire Box 877, Bulletin. 3t jan31

Business Notices.

ANTIQUE FURNITURE

LOUIS D. WARD—Antiques and second hand furniture. 4-6 Main St., Breed Hall Bldg. Tel. 1893, Norwich. tuth

ANTIQUES—F. H. P. Clement, 15 No. Main, Jewett City. Phone 140. tf feb1

AUTOMOBILE REPAIRING

Pete Des Jardines
AUTO REPAIRING
CORNER FRANKLIN AND WILLOW STREETS
Telephone 646

AUTOMOBILE ACCESSORIES

"To Save, See Dave!"
For Service Call
2848
FIRESTONE TIRES
U. S. L. BATTERIES
VULCANIZING GAS
OILS, GREASING and ACCESSORIES
— The —
Goldberg Rubber Tire Co.
Cor. Franklin and Willow Streets

Overhauling Repair Work of All Kinds
AUTOMOBILES, CARRIAGES, WAGONS TRUCKS and CARTS
Mechanical Repairs, Painting Trimming, Upholstering and Wood Work.
Blacksmithing in All its Branches
SCOTT & CLARK CORPORATION

Business Notices.

CONTRACTORS

P. F. SWEENEY
GENERAL CONTRACTOR and BUILDER
25 Chestnut Street

HOSPITAL

ST. TERESA PRIVATE Maternity hospital; also aged and invalid chronic cases to board, best care, food and home like. Tel. 2124. tf jan9

INSURANCE

228
Let Us be
Your Insurance Man
Then you will know whom to call in case of Loss.
B. P. Learned & Co.
28 Shetucket Street.
Norwich, Conn.
228

A Bulletin To Let Advertisement Will Rent It

LEGAL NOTICES

NOTICE

The Board of Relief of the Town of Ashford will be in session at the Town Hall, Warrenville, Feb 1, 1929, from 2 to 3 o'clock, to hear appeals from the doings of the Assessors.

Dated, Ashford, Jan. 16, 1929.

E. L. CUNNINGHAM,
JOHN W. ARMITAGE,
GASPAR PIVONKA
jan19d Board of Relief.

NOTICE

The Board of Relief of the Town of Norwich, Conn., will meet in the City Hall Building in said Town, each day, Sundays excepted, from Feb 1st to Feb. 21st, from 10 a. m. to 4 p. m., to listen to appeal from the doings of the Assessors and to transact any other business proper to be done at said meeting.

Dated at Norwich, Conn., Jan 19th, 1929.

JAMES C. FITZPATRICK,
FRANCIS BERGUE,
EDWARD KIRBY,
jan19d Board of Relief.

Business Notices.

MUSIC

HARTFORD STEAM BOILER INSPECTION & INSURANCE CO. Hartford, Conn.
THE HARTFORD STEAM BOILER INSPECTION AND INSURANCE CO.
W. R. C. Coxon, President—F. B. Keeven, General Agent.
Special Agents: G. N. Jahn, A. J. Prentis, S. R. Blake—Local Agents: The Dist. Inc. Agency & L. J. Fontaine Agency—Steam Boiler, Steam Engine and Electrical Machinery Insurance.
Special Rates for Residence Boilers

J. L. LATHROP & SONS
Insurance of All Kinds
28 Shetucket Street

MACHINISTS

BARBER'S MACHINE SHOP, L. and A. P Guerin, proprietors, 23-25 Chestnut St. Tel. 3142 Do all kinds of machine and general repair work promptly, day or night. jan28 tf

MUSIC

Sparks' School of Music
Classical — Piano — Jazz
Non-technical instruction in harmony, improvising and melodic invention for orchestra instrumentalists. Phone 872, 24 Fairmount St.

ERNEST E. BULLARD
Teacher of the Violin
Phone 562
Bliss Place
I Have a Few Outfits to Lend.

HELEN L. PERKINS, TEACHER OF SINGING
Phone 2197 Studio, Alice Bldg.

MARY O' HODGE
TEACHER OF PIANO
5 Grove Place. Phone 1159-4

EDWARD BRENNAN TEACHER OF VIOLIN
Tel. 792 317 Main St.

MRS. EDWARD BRENNAN TEACHER OF PIANO
Studio 317 Main St. Phone 792

PRINTING

BULLETIN and RECORD job department now at Bulletin Office. Call 35-2.

TREES AND SHRUBS

Fruit, Ornamental Trees and Shrubs
MAPLEWOOD NURSERY CO.
East Great Plain Tel 936-2

TRANSPORTATION

BAILEY'S EXPRESS—New Haven, Middletown, East Hampton, Moosup, Danielson and Willimantic. Leave your orders at Jack's Sport Shop. Phone 828.

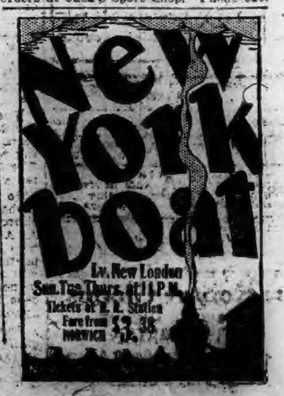

GEO. SMITH, U. S. C. G. CUT WITH KNIFE IN NEW LONDON STREET FRIDAY NIGHT

(Special to the Bulletin)

NEW LONDON, Feb. 1—George Smith, colored, U. S. Coast Guard, member of the crew of U. S. S. Henley, state pier, was murderously assaulted tonight when he was attacked and cut about the head and throat with a knife in the hands of another sailor. The fight occurred on Main street, near Church street, where sailors, particularly the coast guarders, frequent. When Smith engaged in the battle with his adversary the latter was attacked with a knife and the weapon found its mark on Smith's head and throat. When blood started to issue from the wounds, the fight ended, and Smith's opponent fled. A call was sent to Lawrence-Memorial hospital and the ambulance was dispatched to the location of the fight. Smith was taken to the hospital where his wounds, which were determined to be not serious were dressed. He is being detained at the hospital, but tomorrow will be sent back to his station. The police obtained a description of Smith's assailant, but did not effect his arrest.

The members of the police department received the third in a series of lectures this evening when the entire day and night force assembled in the court room and listened to Deputy Judge John McGarry. The speaker dwelt on ancient law, narrating the progress of law since before Christ, the address occupying about an hour. Another lecture will be given during the month.

Those who were in charge of this week's dinner at the Mohican of the Connecticut Council of Catholic Women are still receiving compliments on the success of that event, at which the speaker was Rt. Rev. Maurice McSuffle, D.D., auxiliary bishop of this diocese. Miss Marguerite Boylan, executive secretary of the bureau of social service of the Hartford diocese, who has been associated with the Connecticut Council of Catholic Women since its beginning, gave an interesting history of the organization and told of the establishment of the branch in New London, its difficulties and steady development. Miss Boylan spoke warmly of the work done by Miss Delia Moroney, New London secretary. Besides the speakers there were seated at the head table Rev. Raymond J. O'Callaghan, Rev. Frederick M. Coholan of Norwich, Rev. O. T. Magnell of Groton, Rev. George Clark, Mrs. Julius A. Kotch, Mrs. John Crawford, Mrs. Roderick F. Sullivan, of Norwich New London county chairman, Mrs. E. G. Douglass and Miss Moroney. During the dinner Russo's orchestra played. A feature was a group of songs by Dr. John Edward Ruisi of Westerly, accompanied at the piano by Miss Loretta Murnane. The report of Mrs. C. A. Carr, secretary of the local branch, was given by Miss Moroney, in the absence of Mrs. Carr, due to the illness of her husband, Admiral Carr. Following a brief history of the council as a national and state organization this report touched on the work of the council in many different fields. Many branches of activity were cited to show the broad field which the New London branch covers in its service.

Edward Bell is confined to his home on Green street, threatened with grip.

Charles Higgins, a stranger, was arrested this afternoon charged with vagrancy. He was on State street, near Washington, where he was detected soliciting money from pedestrians when held up by Traffic Officer Frank Linehan. Higgins will be in court tomorrow.

Police Sergeant Casey of Norwich was in New London tonight, being a spectator at a series of amateur boxing bouts.

Many New Londoners will go to Willimantic tomorrow afternoon and attend the funeral services for William E. Jackson, former investigator for Windham county, who was murdered in his home Tuesday evening. Among those to attend the funeral will be attorneys and county officials.

Today was pay day with the sailors of the U. S. Coast Guard and as a result the state pier bluejackets celebrated by drinking freely. Arrests were made by the shore patrol early in the evening when some of their members were found bruised and bleeding about the streets, having been involved in fights. Some were allowed to return to the street after their wounds had been treated, while one was locked up and will be taken back to the state pier. A coast guardsmen was walking through North Bank street shortly after 7 o'clock when he attacked and beat Charles Trentini, residing in a State street lodging house. The sailor struck Trentini a blow on the nose that sent the man into the street, Trentini's head striking on frozen ice and rendering him unconscious. Trentini received a laceration of the scalp, requiring several stitches to close the wound. He was treated at Lawrence-Memorial hospital. The assailant was returned to police headquarters and locked up.

Mrs. Hylda Landau, 97 Green street, wife of Samuel Landau, who was painfully injured in an automobile accident near Chesterfield last Sunday, is much improved. Mrs. Landau, among other injuries, sustained a fractured nose.

COMPLIMENTARY DINNER FOR ROBERT B. CHAPPELL

(Special to The Bulletin)

NEW LONDON, Feb. 1—Councilor Robert B. Chappell, resigned as head of the lumber department of the P. H. and A. H. Chappell Co., yesterday and today began his new duties as active associate with William B. Waterman. He was tendered a dinner last night at the Thames club, by officials of the company from which he has resigned, F. V. Chappell being in charge of the dinner.

CLAIMS ROSSIE TRUCK CAUSE OF COLLISION

(Special to The Bulletin)

NEW LONDON, Feb. 1—Pearl Crowley of Groton has brought suit for $2,500 against the Rossie Velvet Co., of Mystic as the result of damages sustained in an automobile collision last October in Norwich with one of the company's trucks. It is claimed the truck driver failed to give the right of way.

F. W. HARDING, OLD LYME DIES FROM HEART TROUBLE

(Special to The Bulletin)

NEW LONDON, Feb. 1—Frederick W. Harding, 78, a life long resident of Old Lyme, died at his home in that town this morning following an attack of heart trouble. He was a prominent dairy farmer and was known in many sections of the state. He is survived by his widow, Mrs. Hannah Howard Harding, a daughter, Mrs. Dora E. Cone and a granddaughter, Miss Jessie Cone, all of East Lyme.

WOONSOCKET DRIVER PAYS FINE OF $50 WITH COURT COSTS

(Special to The Bulletin)

NEW LONDON, Feb. 1—Harold A. Small, 202 Ward street, Woonsocket, R. I., was in the police court today charged with driving an automobile while under the influence of liquor. As the evidence in possession of Acting Prosecuting Attorney Max Boyer was such as left no doubt as to the guilt of Small, he was fined $100 and costs. But the court ordered $50 of the fine remitted. Small was driving on Howard street last night and was helplessly intoxicated. Near the corner of Hamilton street he lost complete control of the steering wheel with the result that the auto crashed against two cars beside the curb and owned by Alonzo M. Greene, 172 Howard street and Clarence Evarts. Both cars were 1929 models and were badly damaged. Small's auto was also damaged so that it had to be towed to a garage.

LITTLE SPINNATO BOY ABLE TO LEAVE HOSPITAL

(Special to The Bulletin)

NEW LONDON, Feb. 1—Orazio Spinnato, little son of Mrs. Rosie Spinnato, 121 Jefferson avenue, whose home was damaged by fire Monday night taking a total of three lives, (Mrs. Spinnato's mother, Mrs. Lena DiMarco and the former's two children, Lena and Joseph,) had so far improved at Lawrence-Memorial hospital today that he was able to return to his home. The condition of Mrs. Spinnato continues critical, while that of her sons, John and Victor shows improvement.

TYLER B. EARL DIES—LONG IN LIVERY BUSINESS

(Special to The Bulletin)

NEW LONDON, Feb. 1—Tyler B. Earl, about 72, of Walden avenue, died this afternoon at Home Memorial hospital, where he had been a patient near relatives. Mr. Earl's wife died but a brief time. He is survived by no about a year ago. For many years Mr. Earl was proprietor of a livery stable and for several years served the city as constable. He was a member of Nameaug Engine company.

Michael M. Sullivan

Michael M. Sullivan, 64, died last night at his residence, 17 Belden street, after an illness of three weeks with heart disease. He is survived by a son, Stephen, of New York, and by two daughters, Mrs. William Daly, Hartford, and Mrs. Edward M. Hume, of this city. Mr. Sullivan, who was born in Ireland, resided in New London about 45 years, 20 years of which time he was employed as janitor by the F. H. & A. H. Chappell company. He was a member of the Ancient Order of Hibernians and Holy Name society.

The post office department at Boston is asking for bids on new quarters for a branch office in Groton, according to an announcement made today. The lease desired is one from five to ten years, at a stipulated yearly price.

So pleased is the congregation of Bishop Seabury Memorial Episcopal church, Groton, with the work of Rev. A. A. Fenton of Riverton, Wyoming, who has temporarily been filling the pastorate that indications are that he will remain in that town as the permanent rector. The bishop of the diocese has been requested to make the appointment.

The St. Joseph's parish women's club held a bridge party last night at the club house in Montauk avenue with fifteen tables in play. Those who won prizes were: Mrs. Joseph Kelly, Mrs. John Brutzman, Mrs. Anna O'Sullivan, Mrs. Matthew J. Rafferty, Mrs. Frank J. Racine, Mrs. Homer L. Marvin, Mrs. Donald R. Bain, Mrs. Margaret Forrester, Mrs. Wilson, Mrs. William Connor, Mrs. Edward B. Sullivan, Mrs. George Dolan, Miss Eva Grenier and Mrs. Lang.

One of the biggest ice crops of the season was stored last night when workmen of the New London ice company succeeded in cutting 3,000 tons from No. 2 pond, on the Fog Plain road in Waterford.

At a meeting of the board of directors of the Hebrew Ladies' Aid society, plans were laid for holding an anniversary party. The affair will be arranged by Mrs. J. Solomon and her committee.

Mrs. J. J. Howard, 51 Norwood avenue, was hostess last night to members of the auxiliary to the Order of Railway Conductors. Two tables of bridge were in play and after the games refreshments were served. The prizes were won by Mrs. Mary E. Moyles and Mrs. George M. Coates.

The annual junior prom of W. M. I. was held tonight at Lighthouse inn with a large number in attendance than at any previous affair of its kind. Miss Ruth Andrews was chairman of the committee which had charge of arranging for the event.

Members of Kwarterante Bridge club were entertained last night by Mrs. Robert Seamon at her home 53 Norwood avenue. The prizes were won by Mrs. Alexander McPhail and Mrs. Harry J. Remmert, Jr.

Three changes in the personnel of officers of the local coast guard have been made this week. Those transferred are Lieutenants S. P. Mehlman and K. A. Coler and Ensign G. M. Phannemiller. Changes have also been made among warrant officers.

WIDOW OF MILLIONAIRE BURIED IN CEDAR GROVE CEM.

(Special to The Bulletin)

NEW LONDON, Feb. 1—The funeral of Mrs. Elizabeth A. Russell, widow of Henry E. Russell, of 1001 Ocean avenue, was held this afternoon at 2:30 o'clock at St. James' Episcopal church and was attended by a large gathering of mourners. The service was read by the pastor, Rev. Philip M. Kerridge. William Kegwin sang "Beautiful Land on High" and "Asleep in Jesus." The honorary bearers were William A. Mercer, Earl W. Stamm, Charles H. Goss, Fitch D. Crandall, P. Le Roy Harwood and Philip Z. Hankey. Burial was in Cedar Grove cemetery.

Tax Collector Hibbard N. Alexander today issued a release of tax warrant against John D'Ambreau, Newport, R. I. D'Ambreau has paid his back taxes so his property will not be sold, as ordered.

Would Built A Good Station

This city is to have still another gasoline filling station, for a petition has been filed with Building Inspector William Gunn by the Texas company requesting permission to erect a filling station on property owned by the company, on the southwest corner of Jay and Franklin streets. The petitioners state that the station proposed will cost $38,000 and that it will be completed and ready for business by May 1.

Antone Enos, 368 Williams street, was taken into custody last night by Patrolman Albert Iverson. When the officer was called to Enos' home by a neighbor the former was acting strangely and was believed to be mentally unbalanced. Enos has since been locked in a cell at police headquarters awaiting examination by physicians. If Enos is adjudged insane he will be committed to Norwich State hospital.

OBITUARY

John F. Manwaring

John F. Manwaring, 85, of the Black Poin section of East Lyme, died last night at his home. He was one of the oldest residents of the district. He is survived by his wife.

Charles A. Champlin

Charles A. Champlin, 75, of 257 Howard street, died today at Lawrence Memorial hospital. He was a cook by trade and was well known among restaurant owners of this city.

FUNERAL

Rodney Jacques

The funeral of Rodney Jacques, aged resident of Hill street, who was fatally burned at his home a week ago, when his bedding ignited through the exploding of an oil stove, was held this afternoon. Services were conducted by Richard W. Mansfield, superintendent of the B. P. Learned mission. Burial was in the city's burial plot in Waterford.

Miss Celyna McMillan, of New London, died yesterday at Norwich State hospital. Miss McMillan formerly conducted a rooming house, 32 Golden street.

The funeral of George Harold, infant son of Mr. and Mrs. Floyd Rowe, of 516 Vauxhall street, was held this afternoon at 2 o'clock from the residence of his parents. Burial was in St. Mary's cemetery.

News was received today of the death at Lynn, Mass., of Mrs. Katie G. Peckham, formerly of Black Hall. Mrs. Peckham was the widow of James E. Peckham. She was the daughter of the late Mr. and Mrs. Elisha Greenfield, former well known residents of Black Hall.

Mrs. George Gardner and infant daughter, of 20 Montauk avenue; Mrs. David Rakowsky and infant son, 25 Montauk avenue; John Cassara, Poquonoc bridge; Thelma Eames, 51 Riverview avenue; Mrs. Garfield Braxton and infant daughter, 50 Cottage street and Anna Otis, Hamburg, patients at Lawrence Memorial hospital, were discharged today.

ANNOUNCEMENTS

MOTHER MACHREE MEAN IN GAELIC

What is the meaning of "Machree" as used in conjunction with the word mother? Here are two little syllables of the old Irish tongue often repeated by many thousands of every race and creed. But how many know their meaning?

Machree is a word of the Gaelic language, meaning, my darling.

How they grip the heart these simple words. Need one be an Irish man or woman to have a catch come to the throat on hearing these soul stirring syllables sung or even just seeing them in print? Don't they rather find a sympathetic echo in the heart of all humanity, without distinction of race or color?

To be shown at the Breed four days beginning Sunday.

Strand Theatre.

"T. N. T." "The Naked Truth" will be shown at the Strand Theatre beginning Wednesday, exclusively to women over the age of sixteen. This feature film is unlike the average motion picture and will be appreciated by a broad-minded audience who can consider this film in the spirit it is meant for them to view the same. There will be special reels shown exclusively to women. This is a powerful drama of home life in beautiful settings with a cast of stars such as Helene Chadwick, Jack Mulhall, Emmett King and Pauline Curley.

The film has the endorsement of the clergy and welfare organizations of Connecticut. This is the first showing in this city of "The Naked Truth."

ANNOUNCEMENTS

Palace Theatre.

A continuous performance will close the Palace Joy Week program today. The show starts at 1:30 p. m. and runs right through to 11 p. m. The stage show is headed by thirty local girls in "Norwich Follies" a product of our own town and it has been hailed by the local theatregoers as one of the finest stage attraction ever presented in this city. Other star acts completes this fine show and the silver sheet presents "Reckless Youth" a drama of modern youth with a star cast.

For Sunday night only the Palace double feature program will bring us "The Apache" with Margaret Livingston & Don Alvarado leading a fine cast. The second feature is Ted Wells in a breezy western story, "Crimson Canyon." A news reel and other short subjects will complete the show.

Starting Monday for three days the Palace will offer one of the season's finest vaudeville shows with five star acts. Al Morre's Ten Jolly Tars will be the headlining act and if ever an act deserved such distinction this is it.

The feature picture for the first half will bring a brand new photoplay, "The Floating College" which is one of those light, peppy pictures that we all love to see. Sally O'Neil and Buster Collier, Jr., head the cast and they are supported by Georgia Hale and other well-known stars. We consider this one of the season's outstanding pictures and so will you.

"The Apache," the Columbia production to be shown at the Palace theatre on Sunday only, is a vivid, adventurous love drama set against the colorful and romantic background of the Parisian underworld. Amid the clinking of glasses and songs of revelers, aching hearts work out their own salvation and find happiness in the lowly garrets of the French lower classes. A love that knows no poverty, a heaven of dreams, a happiness as fragile as a bubble, bring a lump into the throat of the audience as lovers are torn apart by the merciless hand of the law.

Tibbett's Charm in Songs.

Last season Lawrence Tibbett, famous American baritone, who will be heard at Slater hall, February 15 made an immense tour from coast to coast and back again. Everywhere he captivated audiences. Prior to that, Tibbett's existing contract at the Metropolitan Opera House called for his presence in New York almost without pause from the first to the final curtain.

Meanwhile, his artistic and sensational successes in opera made people in all sections eager to hear him in concert. His managers, Messrs. Evans and Salter, were besieged with requests, only a limited number of which could be granted. At last a new contract was made, calling for Tibbetts' usual number of appearances at the Metropolitan, but beginning them later. Such was the demand for him them, however, that it took almost a year of conferences for his managers to arrange this plan.

Immediately the existence of a new contract became known, every date was claimed in the principal cities of the country. And in each his reception was of a fervor equalling a Tibbett night in opera at the Metropolitan.

Critics rivalled audiences in enthusiasm. The Portland, Oregon, Telegram said, "Mr. Tibbett is as effective in concert as he is in opera—and that can be said of relatively few of even the greatest operatic singers;" the Fresno Bee declared, "He lives his songs, moving his audience almost to tears;" the Times of Seattle stated, "He has everything, everything that a great singer could have."

At Salt Lake city the Desert News declared, "This Metropolitan Opera company baritone literally held his audience spellbound for an hour and a half with a song program that was inteneely dramatic throughout," and at Denver the News noted, "Tibbett gives that rare thing which we always are in search of—the perfect recital. As an interpreter of songs he is without peer in the concert field."

Beauty Salon.

Madame Langlais Beauty Salon in Jewett City has been removed to more spacious quarters in the Anthony block, Main street. The four booths are done in cafe on lait with goose crackle finish and flower basket ornamentation. They are equipped with up to the minute sanitary fittings, including the newest combination chairs, sliding mirrors and utility tables. A permanent wave machine, Spec Jax dryer, sanitary vibrator, sanitary steamer and cabinets for towels and manicure outfit are the latest in modern equipment. A waiting room and delightful rest room are attractively arranged. The walls are stippled in apple green, lending a delightful atmosphere to the entire salon. Both Madame Langlais and her assistant Miss Roberts are graduates of the Wilfred Academy of beauty culture, and are proficient in all its branches.

Pictures at Y. M. C. A. Sunday.

Always desirous of arranging helpful and inspirational services for the Norwich public, the local Y. M. C. A. management has arranged a specially fine moving picture service for the coming Sunday at 3.30 in the big gymnasium.

The well loved story by Charles Dickens, "Cricket on the Hearth" will be shown in seven reels. This is a vivid presentation of the tangled fortunes of the old toy-maker and his blind daughter who lived in a dream world. Those who have read Dickens well know that his stories are among the very best, and this particular story is certainly one of the noted author's best productions. Appropriate music will be furnished for the picture and a brief talk timely to the occasion will be given.

All men and women are cordially invited and boys and girls fourteen and over will be admitted. A free will offering will be taken at the service.

Whippet Style and Quality

For the first time in the history of the automobile industry, the style and quality demands of the buyer in the higher price ranges are now met in the lower price field with the introduction of the new Superior Whippet four and six cylinder models.

The presentation of these two newly designed lines of motor cars, by the Willys-Overland company, one of the three leading automobile builders, with an entirely new style, color and mechanical development that marks a new and definite trend in the light car field, bids fair to become the sensation of the new year in the automobile industry.

Two and one half years ago when the original Whippet was introduced, John N. Willys, president of the Willys-Overland company, declared that because of the new design of the Whippet and various advanced mechanical features, a new trend had been definitely established in the light car field. He further stated that because of these recognized superiorities of the original Whippet, other manufacturers within the course of two years would undoubtedly adopt the style set by the Whippet, as well as many of its mechanical features, or their products deemed obsolete.

In less than two years from the time that statement was made, other manufacturers both in the light car and higher price fields adopted many Whippet features, a clear fulfillment of the prediction made, besides being a tribute to the engineering progressiveness of the Toledo manufacturer.

During the two and one half years the Whippet has been on the market, it has established a notable reputation for speed, power, stability, economy and dependable performance. This is attributed to the advanced engineering ideas incorporated in its construction. To these have been added in the new Superior Whippet, outstanding beauty, larger bodies, smart color schemes and a high degree of quality throughout that is entirely new to cars selling in the lower price ranges.

All of the vast facilities of the Willys-Overland company has for the past year have been concentrated on the design and production of these two new lines of Whippets and despite the fact that 1928 established a new high record for the company in sales and production, every indication points to the probability that 1929 will be the greatest year ever enjoyed by the company in its 21 years of manufacturing and sale of automobiles.

SOCIAL CORNER

(Continued from Page Seventeen)

certainly enjoy reading all the letters and do miss the paper so when I don't have it. I have had my paper transferred to my present address and now I can get it regularly.

Prairie Chicken: You surely will get the best of me. I hope you keep up your intentions, for it will be interesting to look forward expecting to find something from you each month. But don't expect too much from me, for I am an old hen and rather sit out on the back porch in the sun than scratch. It is very pleasant where I am. Between 12 and 2 the sun shines in and the two easy rockers that are always on the porch are surely very inviting. I took a book and read a story this afternoon of a ranch romance. I enjoyed the sun bath and also the story, and it took me back out west in my young days. People tell me I should be out of doors as much as possible, so I think I will make it a point to go out and sit on our back porch every day.

Rebecca and Allie Drew: How are you both? I guess rather lonely; but keep up good courage. Every cloud has a silver lining. Say, sisters, someone was in the department store Saturday that lived in our little village a few years ago. Now you can't guess, can you? It was Rev. O. D. Fisher. My daughter recognized him in the crowd. He was so surprised to meet us he could hardly believe his own eyes, and was surprised to know we were living in this (Mass.) city.

I am longing for the orchard of old sturdy apple trees to bloom across the way. They are so pretty when in full blossom. I saw men cleaning up the grounds yesterday, and it won't be long now before spring will be with us.

Rural Aunty: Your letter was just fine.

If it is not too late, I wish you all a prosperous and happy New Year.

STRANGER IN THE CITY.

TWO SISTERS IN HOSPITAL.

To our Editor and Sisters of the Social Corner: I wish to than the kind sender of a pretty calendar. I have saved them for several years and appreciate them greatly. Most of our members know of Marigold's accident. She has been in St. Joseph's hospital since Jan. 10. She would like to have the sisters call or write. It is hard to be laid up, but like in the story of The Glad Game, we are glad she is in the next bed to Miranda. The latter has had many weeks of suffering. She certainly has the sympathy of us all.

Batsy Bray is with me while Marigold is in the hospital. If any of the sisters would like to call on her, we would be pleased to see them.

Aunt Sarah: I still live in the house just back of the Congregational church.

Nema: We have been eating some of your nuts and popcorn. We think beans raised in Chaplin are better than any others.

B wishes for the New Year.

MARY FRANCE.

ANSWERS TO "WHAT DO YOU KNOW"

(Questions on Page Four)

1—Silas B. Jacobs.
2—Retail clothing.
3—At Haverhill, Mass.
4—Miss Ella L. Gale, sister of the late Col. Charles W. Gale the banker.
5—Nov. 22, 1846.
6—Oct. 18, 1920.
7—James L. Case.
8—Adams P. Carroll and George W. Carroll.

LOANS
Let Us Budget You Out of Debt
Our Family Loan Service Will Solve All Your Money Problems
$100 LOAN payable $5 monthly, plus lawful interest.
$200 LOAN payable $10 monthly, plus lawful interest.
$300 LOAN payable $15 monthly, plus lawful interest.
Other Amounts in Proportion
Cost fixed by law. Every repayment reduces the cost. All loans in strict privacy.
Call, Write or Phone
Personal Finance Company
Room 307 Disco Bldg.—Third Floor
257 Main St. Telephone 3-2-3-3
Open 8:30 to 5—Saturday 8:30 to 1
Licensed by State, bonded to public

TRUCKING

JOSLYN—Mover of everything. Expressing and freight handling, trucking and auto vans at your service. Tel. 1583-R. tfnb jan29

ARTHUR H. LATHROP
Auto trucking, teaming and expressing. Furniture and Piano moving. Greenfield Hill. Telephone 179

VETERINARY

Residence Phone 901-2. Phone 2329
Dr. Robert Globus
708 BOSWELL AVENUE
VETERINARIAN
Up-to-date Hospital for Small Animals
All Kinds of Veterinary Work
Day and Night Service

Y. M. C. A., SUNDAY, 3:30
Well Loved Story by CHARLES DICKENS
"Cricket ON THE Hearth"

CARNIVAL
TONIGHT
SATURDAY, FEB. 2—Given by
Taftville Athletic Association
Parish Hall
Taftville
NOVELTIES AND ATTRACTIONS
Humphrey's Orchestra
DANCING, 8:30 TO 12
Door Prize Admission 10c

Dance Tonight
—AT THE—
ARMORY
—Music by—
D'Atri's Wauregan Hotel ORCHESTRA
DANCING, 8:30 to 12
ADMISSION 50c.
All Rights Reserved.
Battery B Affair.

NORWICH MUSIC ASSOCIATION
SADAH SHUCHARI
VIOLINIST
Slater Hall Annex
Monday Evening, Feb. 4th

BIG MASQUERADE DANCE
UNION HALL, TONIGHT
FIRST CLASS MUSIC

Dine at Malek's
Up-to-date Restaurant
Hotel Accommodations
Prompt and Satisfactory Service
MALEK BLOCK JEWETT CITY

DANCE TONIGHT
PACHAUG GRANGE HALL
HARMONY FIVE ORCHESTRA
All Rights Reserved

Slater Hall
Friday Evening, Feb. 15th
Lawrence Tibbett
Baritone
Metropolitan Opera Company
Under Auspices of
Norwich Rotary Club
Benefit of
JOHN BLACKMAR MEMORIAL FUND FOR BOYS' WORK
Tickets may be secured from club members; also at Cranston Co., Plaut-Cadden Co. and J. Ferguson's.
Price $3.00 and $2.00.
STEINWAY PIANO USED

FOUR DAYS BEGINNING WEDNESDAY
Special Reels and Shows for WOMEN ONLY
THE NAKED TRUTH
Special Reels for MEN ONLY
Featuring Helene Chadwick and Jack Mulhall
STRAND THEATRE

BROADWAY THEATRE
LAST SHOWINGS TODAY
CONTINUOUS 1 TO 10:30
BEHIND THE GERMAN LINES
A Paramount Release
SUNDAY TO WEDNESDAY
—100% TALKIE—
"Interference"
SHOWING SUNDAY NIGHT AT 6:30 AND 8:30 P. M.

666
is a Prescription
Colds, Grippe, Flu, Dengue, Bilious Fever and Malaria.

LAST TIMES TODAY — CONTINUOUS
30—LOCAL GIRLS—30
—IN—
"Norwich Follies"
New Songs and Costumes with a Broadway Cast.
OTHER STAR ACTS
Feature Photoplay
"RESTLESS YOUTH"
—With—
MARCELINE DAY
SUN. ONLY
MARGARET LIVINGSTON
—In—
The Apache
SUN. ONLY
TED WELLS
—In—
"Crimson Canyon"
COMING MONDAY, TUESDAY, WEDNESDAY
VAUDEVILLE FIVE ACTS
—Headed By—
"AL MOORE'S JOLLY TARS"
10 SMART SAILORS IN A GREAT BAND ACT
4 OTHER STAR ACTS
FEATURE: SALLY O'NEIL & BUSTER COLLIER in
"THE FLOATING COLLEGE"
PALACE THEATRE
THE BRIGHTEST SPOT IN ALL NORWICH!

—THE—
BREED
STARTING TOMORROW NIGHT AT 6:45 AND 8:45
FOR A LIMITED ENGAGEMENT OF FOUR DAYS ONLY
RIDA JOHNSON YOUNG'S WORLD-FAMED SONG AND STORY THAT HAS STIRRED THE HEART OF THE WORLD, BECOMES A SCREEN MASTERPIECE!
WILLIAM FOX Presents
MOTHER MACHREE
JOHN FORD Production
As poignant as the song—Vital with Life—Sparkling with Irish Wit.
A picture to stir the heart and become a treasured memory.
Selected Short Subjects
This Outstanding Screen Achievement Comes to You From a Successful Run of Several Months in New York at $2.20.
Our Prices: Evenings, 40c; Matinee, Commencing Monday at 2:15, 25c
TODAY — Continuous From 1:30
"THE AIR LEGION" with ANTONIO MORENO, BEN LYON
"EAGLE OF THE NIGHT"—COMEDY—NEWS—FELIX

Col. Paul V. McNutt
National Commander American Legion
WILL SPEAK AT THE
Town Hall, Sunday, Feb. 3, 2:30 P. M.
THE PUBLIC IS CORDIALLY INVITED

SUNDAY NIGHT ONLY
STRAND
EVERY SUNDAY AT 7 and 8:45
10c — ANOTHER GIANT SHOW! — 25c
MARION DAVIES
—In—
"Her Cardboard Lover"
Her Grandest Film Frolic!
DON COLMAN
—In—
"THE BLACK ACE"
All the Thrills of the Old West!
Opening Chapter of the New Pathe Serial, "TERRIBLE PEOPLE"
With ALLENE RAY and WALTER MILLER

MASQUERADE DANCE
TONIGHT
DEW DROP CASINO
Norwich-Westerly Road
Prizes for Best Costumes
Admission 35c

TONIGHT
WILL BE CONFETTI NIGHT AT
Olympic Skating Rink
Monday Night will be a Challenge Race between Starr and the manager of the skating rink.

Peasant Ball
Given by Immergruen Senior and Junior Germania Lodges
SATURDAY, FEB. 2, 1929
GERMANIA HALL
32 Market Street
—Music by—
Benson's Novelty Orchestra
DANCING, 8 TO 12
Admission 50c. All Rights Reserved

CLOUDY, COLDER TODAY AND TOMORROW

Norwich Bulletin

NORWICH, CONN., SATURDAY, FEBRUARY 2, 1929

FULL ASSOCIATED PRESS DISPATCHES

The Bulletin.

Norwich, Saturday, Feb. 2, 1929

THE WEATHER.

Conditions.

A disturbance apparently of increasing intensity is central south of Nova Scotia, and pressure is falling over the northern Rocky Mountain region. The outlook is for snow or rain on Sunday in the northern Appalachian region. Elsewhere the weather will be partly cloudy Saturday and Sunday.

Winds.

North of Sandy Hook: Fresh to strong north and northwest winds; weather somewhat overcast Saturday.

Sandy Hook to Hatteras: Fresh northwest and north winds and weather partly overcast Saturday.

Forecast.

For northern and southern New England: Cloudy and slightly colder Saturday; Sunday partly cloudy.

Observations.

The Bulletin's observations show the following changes in temperature and barometric changes Friday:

	Ther.	Bar.
6 a. m.	20	29.40
12 m.	24	29.50
6 p. m.	22	29.50

Highest 30, lowest 19

Comparisons.

Predictions for Friday: Snow flurries followed by clearing and colder.

Friday's weather: Light snow followed by fair, northwest wind.

SUN, MOON AND TIDES
(Standard Time)

Day	Sun Rises	Sun Sets	High Water	Moon Rises
	a. m.	p. m.	a. m.	p. m.
28	7.04	4.58	12.22	9.00
29	7.03	4.59	0.57	10.07
30	7.03	5.00	1.47	11.11
31	7.02	5.02	2.39	morn
1	7.01	5.03	3.34	0.13
2	7.00	5.04	4.29	1.15
3	6.59	5.05	5.26	2.18

Six hours after high water it is low water, which is followed by flood tide.

TAFTVILLE

Miss Marie Louise Lambert, who has been spending the past several weeks with her brother-in-law and sister, Mr. and Mrs. David Lambert and family, of South street, has gone to Providence, R. I., to visit relatives for a short time before returning to her home in St. Liboire, P. Q., Canada.

Theodore Kendall, of Bilsville, who injured his foot in a fall from a staging, is able to be about on crutches.

Mr. and Mrs. Albert Moreland, of Providence, R. I., were recent guests of Mrs. Moreland's brother-in-law and sister, Mr. and Mrs. John Duff and family, of North A street.

A number of cases of chicken pox are reported about the town.

Alphonse, Alfred, William and James White have returned to their homes in the village, from Lowell, Mass., where they attended the funeral of their uncle, Peter White.

Local dealers are featuring their stocks of valentines.

A business meeting of the members of the St. Louis society was held Friday evening, routine business being transacted.

Court Wequonnoc, No. 88, Foresters of America, is taking a prominent part in the Foresters' district meeting to be held Sunday in Norwich.

The monthly meeting of the members of Council Gagnon, No. 208, Union St. Jean Baptiste d'Amerique, was held Thursday evening. A number of important business matters were disposed of, and reports showed the council to be in excellent condition.

Rev. and Mrs. William Penner, of the Hartford Theological seminary, have been in town a few days this week. Rev. Mr. Penner, who has been called to be the regular pastor of the Taftville Congregational church, plans to spend a few days each week in town while continuing his studies at the seminary.

The Verzailles Happiness boys gave a well attended dance at Totokett hall in Occum, Friday evening. Many novelties were introduced. The Collegians furnished the music.

NORWICH TOWN

Dr. and Mrs. Charles H. Lamb received word this week from the former's sister, Mrs. Harriet R. Brainard, of Mystic, telling them of her severe fall Sunday, January 13. Mrs. Brainard, who is very active, slipped on a patch of ice which was slightly covered with snow. She wrenched her entire body, especially causing much lameness and pain in her leg and thigh, also in her back. For nearly three weeks Mrs. Brainard has been confined to the house.

Mr. and Mrs. John Graeb, formerly of Somersville, Conn., who recently came to Norwich Town, have located for the present, in the upper rooms in the Bushnell home, Huntington avenue, formerly occupied by Mrs. Bushnell's mother, the late Mrs. Mary Rose. Mr. Graeb is employed in the Hitchon mills on Sturtevant street.

NEW LONDON PASTOR'S WIFE SPEAKS AT FIRST CHURCH

A good number was present Friday, at the February program meeting of the League of Service, of the First Congregational church. After a short devotional service and a brief business session, the meeting was addressed by Mrs. J. Beveridge Lee, of the Second Congregational church, New London. She explained to those present the meaning of the Project plan, and why it is desirable. Her talk was largely inspirational in an effort to show by word and illustration, that the work for the Master was all one, whether in far away Africa, or among the American Indians, or still nearer at home. Miss Louise Hyde accompanied for the hymns. After Mrs. Lee's talk, which was much enjoyed by all, there was a social hour. Miss Jennie M. Case and Mrs. Herbert Yerrington poured tea and the dainty refreshments were in charge of Mrs. Charles Barber, assisted by Mrs. Harriet Barber, Mrs. Frank E. Sterry, Miss Bernice Underwood and Mrs. Ronald Nelson.

G. L. Damas Draws $3 Fine.

Found guilty of operating a motor vehicle without having his license with him, George L. Damas, 39, of New London, was given a fine of $3 without costs at a session of the city court Friday morning. A machine driven by Damas collided with another Conn. N-3529, on Franklin square Thursday afternoon and the accused was arrested by Officer John Donovan, when he was unable to produce his driver's license. There was little damage to the machines.

Cuticura Soap Shampoos

Cleanse the scalp and hair of dandruff and dust and assist in the healthy growth of hair. You will be delighted with their fragrance and efficiency. Send for trial cuticura Soap and Ointment with full directions. *Address:* "Cuticura," Dept. Z, Malden, Mass.

COMMITTEE NAMED TO ASSESS DAMAGES IN McCOOK ESTATE CASE

At the short calendar session of the superior court in New London Friday Judge Christopher L. Avery appointed James R. May of New London, James W. Knox of Hartford and James E. Wheeler of New Haven a committee to appraise damages in the case of the state vs. the executors and heirs of the late Eliza T. McCook. The state is seeking to acquire the McCook land at Crescent Beach Niantic, for the use of Seaside sanitarium.

The naming of the committee, it is said, is merely a formality for Attorney Hugh M. Alcorn, one of the counsel for the McCooks, stated Friday that the case would be taken to the supreme court of errors of this state and to the supreme court of the United States if necessary.

In that case this committee would not act until all the litigation is ended and a final decision made one way or the other.

Both State Attorney Arthur M. Brown, representing the state, and Attorney Alcorn were present in court and there was no contest over the appointment of a committee as it was made with the understanding that Mr. Alcorn was to appeal.

It is the contention of the McCooks that the legislation condemning the land was unlawful and unconstitutional, one of the claims being that the governor signed the bill so many days after its passage that the bill is unconstitutional.

Two judgments by default, were entered against Thomas J. Kelley, administrator of the estate of the late Abraham Shasber of Norwich, both in favor of the Dime Savings bank of Norwich.

One judgment of foreclosure was on property in Boswell avenue. It was for $5,700.75, including interest.

The other judgment was for $18,851.33, including interest and insurance bills paid. The property involved in this judgment is in Mount Pleasant street.

Gilbert S. Raymond of this city was appointed a committee of sale, and Attorney H. H. Pettis, Attorney Davies and John H. Perkins, all of Norwich, were named appraisers.

A motion to reopen judgment was granted in the case of Schwolsky against Matera, and others.

Judgment by default was entered in favor of Max Abrams, and Samuson Harris of New London against the Equitable Laundry Machinery Co. in the case of Abrams, et al against Carini, et al. The action is one of foreclosure on a $17,000 second mortgage. A motion for judgment as per stipulation against Henry Carini was continued.

The following motions were continued:

Celia against J. W. Moore & Co., et al.; motion for more specific statement argument of demurrer.

Guley, et al, against Ritchanich, default, judgment.

Champion against Chapman, judgment upon default entered.

Siosberg against Brockett, et al, motion for default, hearing in damages.

Harry Alofsin against Bessie Alofsin, appointment of alienist, hearing on divorce.

Paracenti against Schwartz Bros., Inc., motion for non-suit.

Chapman against Page, et al., motion for default as against defendants Charlotte A. Page.

The following motions went off:

Puritan Bank & Trust Co., against Day, et al., disclosure of defense, judgment for failure to plead, default against non-appearing defendants.

Bale against Jones, motion for default.

David Gabur against Delia Richard Gabur, motion for more specific statement.

Cases were assigned for trial as follows:

Tuesday, Feb. 5—Wineske, administrator, against Connecticut Co. Dean against Druker. Christine against Smith. Smith et ux. against Vergason. Raikowski against Goyette et al. Benson against Dyson.

Wednesday, Feb. 6—Maynard against Fidelity & Casualty Co., of New York. Partelo against Murphy et al. Bailey against City of Norwich. Swiensky against Garde Theatre Co. Crandall against Dawson, et ux.

Thursday, Feb. 7—Card, administrator, et al. against Town of Stonington. Nichols against Kopp. Marshall against Fenton et al. Marshall against Fenton et al. Startz, administrator, against Dodd, et al. Gertrude L. Startz against Dodd, et al. Weeks against Sullivan, et al.

Tuesday, Feb. 19 (Specials)—George F. Stewart, et al., against Charles L. Stewart, executor, et al. Carlevale against Federal Union Insurance Co. of Chicago. Carlevale against Homestead Fire Insurance Co. of Baltimore. Carlevale against Victory Insurance Co. of Philadelphia.

Tuesday, Feb. 26 (Special)—Stewart against Land. Stewart against Land.

Tuesday, March 5 (Special)—Morlsini against Davis.

LEFFINGWELL WOMEN FILL WHITE CROSS QUOTA

The women of Leffingwell church held an all-day meeting with Mrs. Harry E. Bedat on Wednesday. The White Cross quota was completed. At noon a corn chowder dinner was served.

At the business session the president presided and Mrs. N. E. Whiting was secretary pro tem. The secretary's report and the treasurer's report were read and approved.

At the next regular meeting final action will be taken on a name for the new organization. By-laws were adopted. Announcements were made of the Day of Prayer, Feb. 15; also of the mid-year Associational meeting at the Central Baptist church, Feb. 7, when a prize of a set of five books will be given the church having the largest per cent of their resident membership present. The following committees were chosen for the year:

Friendly, Mrs. O. B. Leffingwell; White Cross, Mrs. Forrest Leffingwell; reading contest, Mrs. John Rathbone; children's work, Mrs. G. W. Borden; key woman, Mrs. Borden.

The women all joined in singing To the Work. Mrs. John Hathbone was in charge of the devotional service. Her subject was the Stewardship of the Needle, telling of the help which White Cross work is to the missionary. Prayer followed the scripture, which was taken from Acts 9:36-39. The program was presented by Mrs. S. W. Leffingwell, continuing the White Cross theme. The White Cross quota includes supplies for the Emmanuell hospital, Copiz, P. I.; the Fireside schools, Nashville, Tenn., and Hartshorn college, Richmond, Va.

Sketches from the Book of Remembrance and pictures of the schools and hospital were shown.

Various points of interest from the Litch-string were discussed and valentines were made during the social hour.

The activities for February are a food sale and on Feb. 21 there will be a quilt tying at Mrs. John Ross' home.

NEW LONDON COUNTY HAS THIRTY-TWO CLUBS

(Special to The Bulletin)

STORRS, Feb. 1—According to figures released by the Connecticut Agricultural college extension service recently, the past year was the best ever enjoyed by the department in 4-H club work. With a club agent in every county, 4-H work has become a well established part of the extension service throughout the state. Hartford county led in the number of clubs with 62, and an enrollment of 593 members; Tolland county was second with 50 clubs; New London county was well up in the list with 32 clubs, and 454 members.

Randolph Whaples is the county club agent in New London county, and has done much work towards the increase of members in his district. He is a graduate of the Connecticut Agricultural college, and took up his work with the extension department upon his graduation in the class of 1927.

APPOINTED ASSISTANT COUNTY CLUB LEADER

(Special to The Bulletin.)

STORRS, Feb. 1—Miss Charlotte J. Fellows, a recent graduate of the Connecticut Agricultural college with a degree in home economics, has been appointed as assistant county club leader in Fairfield county, to assist James R. Case. Miss Fellows has taken great interest in 4-H club work, even before entering college, and continued it through her career at Storrs.

Miss Fellows was a club leader in New London county, and her appointment by the Fairfield County Farm bureau will enable her to extend her interests in this line. The new appointment will run until June.

GROUND HOG WILL LOOK FOR HIS SHADOW TODAY

Today (Saturday) is ground hog day. If the sun is shining when the ground hog ambles out of his hole and he sees his shadow he will amble back into his winter quarters for six weeks more. However, if he fails to see his shadow, things will be different, for, according to tradition, he will remain out and spring will shortly arrive.

BILLS INTRODUCED BY EASTERN CONN. REPRESENTATIVES

Among the numerous bills introduced in the legislature Friday were the following by eastern Connecticut representatives:

Mr. Williams of Killingly—Requiring motor vehicles to be adequately equipped with brakes. Motor vehicles.

Mr. Kerr of Canterbury, entitled "An act concerning appropriation for trunk line highways," providing for appropriation of two million dollars.

Mr. Kerr of Canterbury, entitled "An act concerning an appropriation for the elimination of dangerous conditions," providing for appropriation of $500,000.

Mr. Kerr of Canterbury, entitled "An act concerning an appropriation for the construction of bridges," providing for appropriation of two million dollars for bridges.

Mr. Kerr of Canterbury, entitled "An act concerning connecting links in the state aid system," providing for appropriation of one million dollars for such purposes.

Mr. Beckwith of East Lyme—Making maximum of $45 a child per annum for public school expenses for children residing on property exempt from taxation. Education.

Mr. Beckwith of East Lyme (by request)—Making an appropriation of $200,000 for the purchase of a state park at East Lyme. State parks and reservations.

Mr. Siegel of Tolland—To compensate Cornell Green of Tolland to the amount of $142.50 for the loss of sheep killed by dogs. Claims.

In the house, judgeship resolutions taken from the calendar and referred to the committee on judiciary included:

Appointing William Fenner Woodward judge of the town court of Killingly.

Appointing Charles S. Francis deputy judge of the town court of Killingly.

At the Thursday session, a proposal to appropriate $60,000 of state funds for purchase of the Fred Stone ranch in East Lyme, was made in a bill introduced in the house by Representative Cramer of Wethersfield. It was referred to the committee on military affairs.

Lafayette F. Main of North Stonington entered claim against the state for $1,000 for damages done to an acre of strawberries and a half acre of raspberries by deer. Representative Palmer of that town presented the claim by request in the house and it was referred to the committee on claims.

Among other measures introduced Thursday by New London county representatives were the following:

Providing word "duck" in game laws shall not include domesticated duck. Mr. Marvin of Lyme. Fish and game.

Providing $5 fine for putting rubbish, including picnic garbage, on highways. Mr. Marvin of Lyme. Judiciary.

Providing plaintiff in mortgage foreclosures, if he wins, shall have counsel fee taxed as cost of case. Mr. Corcoran of New London (by request). Judiciary.

Providing dismissal of game wardens for "vexatious arrests." Mr. Avery of Norwich. Fish and game.

Increasing gasoline tax to three cents a gallon, one-third of total to be refunded to towns, in proportion to area. Mr. Palmer of North Stonington. Finance.

Making angler's license fee $1.25 Mr. Avery of Norwich. Fish and game.

Providing no fishing license shall be required for tidal waters. Mr. Avery of Norwich. Fish and game.

Making hunting license fee $1.25. Mr. Avery of Norwich. Fish and game.

Prohibiting prosecution of persons who have either license or license button to hunt and fish. Mr. Avery of Norwich. Fish and game.

Directing secretary of the state to prepare general index of special acts. Mr. Miner of New London.

Providing for omitting meeting for admission of electors on the Saturday of the fourth week before the general election in towns having less than 500 registered voters. Mr. Marvin of Lyme. Judiciary.

Silence covers a lot of ignorance.

SERIES OF SERVICES AT CENTRAL BAPTIST CHURCH

At the Central Baptist church Sunday morning, Rev. David A. Pitt, D. D., will preach on "Revived Church." The Lord's Supper will be observed and the hand of fellowship extended to those uniting with the church.

"The Anger or Indignation of Jesus," will be the evening subject at the Central church. This will be preceded by a Community sing led by Frederick T. Maples and the choir.

All the services on Sunday will be preparatory to the series of meetings to be conducted by Rev. M. J. Twomey, D. D., which will begin Feb. 10th and will continue for five days.

Dr. Twomey will be the speaker at all the services in the Central church on Feb. 10th. The entire Sunday school from the Junior department up will assemble in the church auditorium at noon and Dr. Twomey will address the school.

S. M. D. CLUB HELD WHIST AT FORESTERS' ROOMS

A successful pinochle and whist party was conducted by the S. M. D. club at the Foresters' rooms on Friday night.

Winners at pinochle were: Women, first, Blanche Richards, 7,000; second, Mrs. Viola Shea, 6,880; third, Mrs. Clifford, 6,800; men, first, John Mackaliewz, 7,530; second, David Kane, 7,020; third, Joseph Shea, 6,990.

Winners at whist were: Women, first, Mrs. Evelyn Kane, 31; second, Miss H. Spielrogd, 30; third, Miss Irene McKenna, 28; men, first, Harry Collins, 32; second, Stanley Straub, 37; third, William Sherman, 37.

A special prize was awarded to Miss Margaret Schelby. The committee in charge announced that the next card party would be held in two weeks and that a tournament would be started at that time.

PHILATHEA CLASS ANNUAL SUPPER AT COMMUNITY HOUSE

The annual supper of the Philathea class of the United Congregational church held Friday evening at 6:30 o'clock at the Community house proved to be a very enjoyable affair. The supper was prepared and served by six hostesses at prettily decorated tables, the decorations comprising tulips and hyacinths, and Valentine favors. The menu consisted of creamed celery soup, saltines, meat cake, escalloped potatoes, lima beans, rolls, cabbage salad with Russian dressing, orange ice box cake and coffee. After a short business session a social time was enjoyed and games were played. The hostesses were Mrs. William H. Dawley, Mrs. Harry Sherman, Miss Louise Fitzgerald, Mrs. Marjorie Flynn, Miss Jane Dearing and Mrs. Don Houghton.

BATTERY B FEDERAL INSPECTION LAST NIGHT

The federal inspection of Battery B, 192nd Artillery, took place Friday evening at the state armory. The inspecting officer was Major William McCleve, U. S. A., of the first corps area headquarters, Boston. Major Schroeder, commanding officer of the first battalion of the 192nd Artillery was also present.

"OLD SWEETHEARTS" GIVEN AT NORWICH TOWN M. E. CHURCH

"Old Sweethearts," the play presented by the members of the C. E. society at Norwich Town Methodist Episcopal church Friday night, was a big success in every way. The various characters were: Betty, a school girl, Muriel Rose; Kate, a sport girl, Effie Ladd; Blanche, an actress, Ruth Lathrop; Elizabeth, a college girl, Alice Brown; Mildred, a winter girl, Doris Rose; Clara, a summer girl, Florence Aldrich; Jeanette, a horsewoman, Gertrude Brown; Helen, a society girl, Hazel Miner; Tegla, a widow, Helen H. Potter; Mary, the bride, Gladys Cruther; Billy, a school boy, Clayton Rose; Jack, a football hero, Herbert Miller; Clarence, an actor, Wallace Wagner; John, a business man, Dr. James H. Floyd; Algernon, a poet, Herbert Burdick; Bob, a summer sport, Claude Stanton; Henri, an actor, Henry Ladd; Charlie, the millionaire, Egroeg Nerraw; Burton, the minister, Lewis Aldrich; Frank, the groom, Ralph Smith.

The play was coached by the pastor, Rev. George Warren Potter.

Preceding the play a duet, "Whispering Hope," sung by Mrs. Howard Sterry and Mrs. Figrist, received much applause. Virginia Ward sang "Sweethearts" from the play Maytime. Miss Izetta Dilette gave a humorous reading entitled, "Through Fire and Water." Following the play Mrs. Sterry sang "A Dream" and Mrs. Sterry and Mrs. Figrist sang the duet, "Among My Souvenirs." Home-made candy was on sale and was in charge of Mrs. Richard Carter. Miss Florence M. Bennett had charge of the tickets. The stage setting was arranged by Rev. Mr. Potter and Ralph Smith.

The scenery and curtains used in the C. E. play, "Old Sweethearts," were received by Rev. Mr. Potter as a gift from the well-known playwright, Justin Adams, a personal friend of many years. Mr. Adams' outstanding success was the play "Quincy Adams Sawyer," and his latest work was the scenario of the big screen success, "Ben Hur."

FRATERNITY DANCE HELD AT WAUREGAN HOTEL

The 31st annual dance of Epsilon Upsilon fraternity of Norwich Free Academy was held Friday evening at the Wauregan hotel. Sixty couples attended. A delightful programme of dance selections was furnished by Bennie Conn's orchestra of Worcester. The committee in charge of the affair comprised Gilmore McGuinness, chairman; James Mullen, Henry Vignot and George Chappell. Courtesies were extended by Gilbert Furniture Co., who loaned furniture, and Platt-Cadden Co. and Silberman's Furniture Co., who loaned lamps.

ODD FELLOWS DELEGATION GOING TO NEW LONDON

Vice-Grand Charles R. Browning presided at the regular meeting of Shetucket lodge, No. 27, I. O. O. F., this week at Odd Fellows' hall, in the absence of Noble Grand Wood, who was confined to his home by illness. Routine business was quickly disposed of, after which a social hour was enjoyed. Secretary Bishop is in possession of handsome booklets, picturing more than 60 of the Odd Fellows' homes throughout the country, among which is the home at Fairview, Groton.

Shetucket lodge expects to send a large delegation to New London on Feb. 13, when the grand master and suite of grand officers are to pay their official visit to Mohegan lodge of that city. The gavel committee also expects to start the traveling gavel on its journey by presenting it to Mohegan lodge at that time.

Foresters of America

District Meeting, Sunday, Feb. 3, 1929
at 2:30 o'Clock

Under auspices of Court City of Norwich, Court Sprague, Court Wequonoc, Court Griswold
— at —
FORESTERS' CLUB OF NORWICH

Speakers: Frank J. Barrett of Hartford, John J. Fitzgerald of Ansonia, Joseph E. Ives of Bridgeport, William H. Dunlavy of Waterville.

Entertainment

THE CENTRAL STORE

Phone 1238

SPECIALS FOR SATURDAY

Fancy Young Hen TURKEYS, 8-10 lb. average, lb.. 60c
Our Home Made SAUSAGE MEAT, lb..... 33c
CANADIAN BACON, lb..... 59c

1 package TOASTERETTES
1 pkg. CAPE COD COOKIES 33c
Campfire MARSHMALLOWS, lb..... 24c
Columbia River SALMON, 15½ oz. can 39c

Johnson's ELECTRIC FLOOR POLISHER, per day $1.50
1 lb. can Johnson's Prepared Wax Free

J. M. YOUNG & SONS

You Will Find A Surprise
And a Welcome Change
In
The Dinners
Featured at
— The —
Nathan Hale Hotel
Willimantic, Conn.

On the Menu Sunday, Feb. 3 are such well-liked and much-ordered dishes as Roast Stuffed Weber Duckling, Tenderloin Steak with Mushroom Sauce, Roast Vermont Turkey, Fried Breast of Chicken with Mushroom Sauce, Fried Cape Scallops and an almost endless variety of Salads and Desserts.

Phone 910 for table reservations. No cover charge.

Mothers Warned Against Too Much Dosing for Flu

Physicians advise that the chief danger in this epidemic lies in the complications which attack the weakened system. A peculiarity of influenza is that its toxins upset the digestion, especially in case of children.

Too much "dosing" further upsets the digestive system and lowers the resistance to more serious diseases such as bronchitis, sinus trouble, abscess of the middle ear, or even pneumonia.

Vicks VapoRub is especially valuable because it is applied externally and so can be used freely with no risk of upsetting the digestion. Nor can it interfere with any other treatment your doctor may prescribe. Just rub it on the throat and chest at bedtime.

McCoy's Puts Weight On Weak Skinny Men

Hollows in cheeks—hollows in the sides of neck—flatness in chest—why don't you do something to make yourself look like a real man?

McCoy's Tablets put on weight—not only that but they build up your general health and you grow stronger and more energetic.

McCoy takes all the risk—Read this ironclad guarantee. If after taking 4 sixty cent boxes of McCoy's Tablets or 2 One Dollar boxes any thin, underweight man or woman doesn't gain at least 5 pounds and feel completely satisfied with the marked improvement in health—your money will be returned.

Just ask for McCoy's Tablets at Lee & Osgood Co. or any drug store in America.

SMART FASHIONABLE and *Mechanically Sound*

FROM the day of its appearance, the public has acclaimed the new De Soto Six as a smart and fashionable car. And as its performance abilities became more widely known, through the experience of thousands of owners, faith in its mechanical soundness has been steadily and firmly established. On merit alone, and entirely aside from its heritage as a Chrysler Motors product, De Soto has been endowed with a public preference that sets it distinctly apart in the field of low priced sixes.

De Soto
Multum pro parvo

Faeton, $845; Roadster Espanol, $845; Sedan Coche, $845; Cupe Business, $845; Sedan, $885; Cupe de Lujo, $885; Sedan de Lujo, $955. All prices at factory.

KRIEGER & ST. GERMAINE

118 Franklin Street, Norwich, Conn. Phone 646

DE SOTO SIX

A CHRYSLER MOTORS PRODUCT

TUNE in THE OLD COMPANY'S SINGERS — SIGMUND SPAETH with LAMBERT MURPHY, CHARLES HARRISON, FRANK CROXTON, VERNON ARCHIBALD

Tomorrow (Sunday) EVENING 7 o'clock
WEAF WGY WLIT WFI WGR WEEI WCSH WTAG WJAR WTIC WRC

OLD COMPANY'S LEHIGH ANTHRACITE *The Best Since 1820*

Ask your dealer for OLD COMPANY'S LEHIGH Coal

Madame Langlais Beauty Salon

NOW OPEN
In
Anthony Block, Main St., Jewett City

FOUR BOOTHS

Last word in sanitary fittings. Madame Langlais and assistants are Wilfred Academy graduates.

THUMM'S HOME MADE SAUSAGE — AND — SAUSAGE MEAT 40c per lb.

THUMM'S DELICATESSEN
10 FRANKLIN STREET

When YOU WANT to put your business before the public there is no medium better than through the advertising columns of The Bulletin.

Norwich Bulletin

1758 1929

VOL. LXXI—No. 30 | POPULATION 30,689 | NORWICH, CONN., MONDAY, FEBRUARY 4, 1929. | TWELVE PAGES — 84 COLUMNS | PRICE TWO CENTS

RICE CHARGED WITH SLAYING OF JACKSON

Deputy Sheriff Has Been Booked on the Charge of Murdering His Friend—The Arrest Was Made Following What is Understood to Have Been a Virtual Confession of the Murder—It is Expected the Accused Will be Arraigned in Police Court This Morning.

(Special to The Bulletin)

WILLIMANTIC, Feb. 3—Deputy Sheriff Trenor A. Rice, recent boarder at the Jackson home and friend of the family, was arrested tonight on a charge of murder at 9:30 o'clock, following a severe grilling at the home of the late County Detective William E. Jackson, who was shot to death in his kitchen last Tuesday night. The arrest was made following what is understood to have been a virtual confession of the murder. Rice is lodged in the cell room and placed under the constant vigilance of a guard. He was booked on the charge of murder by Lieut. of Police Edward P. Leahy on order of County Detective Edward J. Hickey. Rice is being held in communicado.

The accused is expected to be arraigned in the police court Monday morning from where he will be bound over to the next criminal term of the Windham county superior court in April. The authorities plan to rush him to the county jail at Brooklyn as soon as possible Monday for safe lodging. When Rice was taken into police hadquarters he appeared fatigued, but to the officers present he seemed to benefit from a great relief which might have come from several reasons.

Rice, who has been under suspicion since about one hour after the murder when police dispelled the suicide theory upon failing to locate a weapon in the room where the body lay, apparently weakened under the grilling which he underwent today and which was the second since the funeral of Detective Jackson Saturday afternoon at which Rice was one of the active bearers.

It was learned tonight that Mrs. Jackson and her daughter, Juanita, have been out of town since the funeral, but that they returned a short time after the arrest.

During their absence Saturday night and today Rice has evidently been kept most of the time in the house where he is suspected of having killed his friend and benefactor and the grilling possibly took place in the very room of the murder. The questioning was conducted by County Detective Hickey leader of the investigation, Police Officer Arthur M. Hurley and Special Officer Rowe H. Wheeler, of Monson, Mass.

Hickey Non-Committal

County Detective Hickey and his associates were absolutely non-committal tonight on the nature of the statement they had secured from Rice other than to affirm that he had been arrested.

A close friendship which had existed between County Detective Jackson and Rice for some time is rumored as having come to an abrupt ending about a week ago as a result of which Rice is said to have been ordered from the house by Jackson. While the authorities would make no statement the opinion is current that the motive for the murder in the event that it was perpetrated by Rice was jealousy and probably a dislike for the quick tempered detective's attitude toward his (Jackson's) wife and daughter during periodical "crouches."

Several situations of dramatic interest entered into the case as it now stands with the arrest of Rice. The police dog kept in the back yard of the Jackson home and which was linked significantly with the investigation in an effort to ascertain whether it barked provided the killing was the work of a stranger was the gift of Rice to Jackson. It is also understood that Jackson either gave or was instrumental in securing through public funds the 32 calibre revolver carried by Rice as deputy sheriff and which will probably play a prominent part in the case. It is also known that Rice was taken in at the Jackson home some months ago while he was ill and in the throes of impend separation with his wife. He was asked not to offer any board money, although he was known to have said that he would feel better if he were allowed to pay for the hospitality.

News Spread Like Wildfire

News of Rice's arrest spread like wildfire throughout the city bringing into action some dozen reporters who have been staying at the Nathan Hale hotel since the murder. Among the many opinions expressed was that if Rice made certain admission in the nature of a confession Rice was probably shielding someone else. This opinion prevailed quite widely and served as a reflection as a possible motive of jealousy. Immediately following the arrest the investigation officers retired for the night, Detectives Hickey and Wheeler at the Nathan Hale hotel and Officer Hurley at his home. All three appeared tired as a result of the strain that they have been under in running down a myriad of clues in their efforts to place the accusation properly for the killing of their friend and associate officer.

The murderer of County Detective William E. Jackson in all probability and made his way to and from the scene of the tragedy through the neck of wood and fields lying between Quarry street and upper Main street which are parallel and west of Mansfield avenue, it was disclosed in startling discoveries made today.

Miss Eva Allis, well known poultry woman, was interviewed at her home, 48 Mansfield avenue today and stated that Tuesday evening, the night of the killing of the dectective, she saw a man going through the woods in the rear of her place about 6:15 o'clock. This time coincides with the time of the killing which has been established at between 5:30 and 6:20 o'clock in the evening.

Miss Ellis said that in company with her 7-year-old niece, Lillian Billings of the same address, she had been out to the pig pen and cow barn, which borders on a small cow pasture and woods. They were standing in the barn yard when the Ellis dog barked and, looking in the direction of the pasture the woman and child saw a man standing there. They believed that the barking of the dog caused him to wheel around and disappear. They were not sure of just what direction he had taken. Miss Ellis then went in to the house and by happy curcumstance had occasion to notice that it was about 6:15 o'clock. The woman and child, who is unusually bright and observing for her age, described the man as being of medium height, slight stature and wearing a long dark overcoat. While the little girl states that he wore saoft hat or fedora, Miss Ellit was a soft hat or cap. Miss Ellis pointed out the spot where she believed the man was when she saw him. It was some 55 yards from where she was standing in the barn yard. She said that the presence of considerable snow on the ground assisted her in making out the man's general outline of figure, but that she could not give a definite description of his features.

Telltale Footprints

Starting from the spot pointed out by Miss Ellis two sets of tracks led out in a general westerly direction, one going southerly, then westerly, and the other in an almost direct westerly direction. This second westerly trail of telltale footprints was clearer than the first owing to protection of the element by thick underbrush and small timber. Both trails led to a point in the rear of the apple orchard back of the town's almshouse, which faces upper Main street. The general direction at this point was toward Holbrook avenue, a short thoroughfare which joins West Main street at right angles. A third trail found on an open slope back of the town farm and old Pitch property showed foot prints that led up the slope in a general northerly direction toward Quarry street. Still another set of tracks was found reaching back into the woods for some distance and approaching from the general direction of Quarry street, the spot where Miss Ellis saw the man.

While there were a number of obliterations from the weather little difficulty was encountered in making out the direction the maker of the footprints was travelling by the impressions of the toe and heel. The person making the tracks from the Ellis place through the Ellis place to the rear of the town farm, an almost straight line apparently took long strides or ran at a speed permitted by the nature of the travelling conditions. A rough measurement of the more well preserved of these tracks indicated that the man provided he wore rubbers or overshoes, took size seven or seven and one-half shoe.

A catalogue of "Dime Thrillers," including detective stories, murders and other crime stories was found beside the tracks. The book had the appearance of having been exposed to the weather only a few days. None of the printing was obliterated.

RAGING BLIZZARD WITH TERRIFIC BLACK SEA STORM

CONSTANTINOPLE, Feb. 3.—(AP)—A raging blizzard combined with a terrific Black Sea storm has paralyzed inland traffic and forced hundreds of boats to seek shelter. Those vessels include the soviet "Krasnyflot," aboard which rumor here says, is Leon Trotsky, exiled former commander of the Red army.

Agents of the owners of the boat announced the craft, which sailed from Batum on January 29, had found refuge in a Black Sea littoral. However, they would not confirm or deny an opinion as to when the ship would arrive here. And all information on the subject was refused by both Turkish and soviet officials.

The storm was the most severe in many years, the snow falling to a depth of two meters in some parts of Stamboul. Many houses were unroofed by the wind. Many shops and all theaters were closed and officials ordered all schools closed for three days.

BUSINESS REVERSES THE CAUSE OF SUICIDE

NEW YORK, Feb. 3—(AP)—Harry Smolen, said by members of his family to have lost $100,000 in business reverses in Los Angeles recently, committed suicide today by shooting himself in the head in the bathroom of his Brooklyn home. He was 40 years old.

The body, with a bullet wound in the right temple, was found by Mrs. Smolen who heard the report of the shot. Police said that clutched in the man's left hand was a letter from a daughter, Florence, now in Los Angeles, stating that "much as I would like to go to Vassar, I would be content to go to New York university."

Mrs. Smolen explained to police that her husband had written to the daughter in the west stating that because of his financial reverses her educational hopes and those of three other children would have to be limited. Police said Mrs. Smolen told them her husband had been in the shoe business in Los Angeles and that they hade come to New York only about two weeks ago.

CONDITION OF MARSHAL FOCH REMAINS STATIONARY

PARIS, Feb. 3—(AP)—The condition of Marshal Ferdinand Foch remains stationary with a tendency toward slight improvement. Doctor Heitz-Boyer announced this after visiting the marshal this evening. It was intimated that the veteran soldier was not showing quite as energetic a reaction to the congestion in his lungs as he had in his earlier fight to overcome kidney and heart attacks.

A general consultation by four physicians will be held tomorrow morning after which a medical communique will be issued.

MOTHER AND HER FOUR CHILDREN ASPHYXIATED

MONTREAL, Que., Feb. 3.—(AP)—A mother and her four children were asphyxiated in their home here today by carbon monoxide fumes coming from a hit water heater in the bathroom.

The victims were Mrs. Romeo Parent, 25; Marcelle, 4; Andre, 3; Jean Paul, 2, and Laurentin, 10 months old.

BRIEF TELEGRAMS

The inauguration ceremonies March 4 will be broadcast by the most extensive radio hookup ever undertaken.

Radio station WNAC, now located in downtown Boston, will be moved to a site in Quincy, within thirty days.

William Davidson, 69, postmaster at Chicopee Falls, Mass., since 1913 and a resident of this city for 43 years, died Saturday.

S. Parker Gilbert, agent-general for reparations, has a touch of influenza, in Paris, and his physicians ordered him to stay in bed and forget business.

Frank H. Mills, for thirty-three years city engineer of Woonsocket, R. I., died Saturday in his 76th year. He was born in McArthur, O.

C. F. Kelly, publisher of the Fall River Herald-News and the Fall River Globe, announced that the Globe was discontinued publication with its final edition Saturday.

Mrs. Murial Vanderbilt Church of New York and Newport will institute divorce proceedings shortly against her husband Frederick Cameron Church, Jr., former Harvard athlete.

It was reported in Cannes, France, that Col. Charles A. Lindbergh has provisionally accepted an invitation to attend an aviation festival to be held here sometime in March.

The ninth annual session of the Institute of Politics will be held in Williamstown, Mass., August 1-29, Dr. Walter W. McLaren, executive secretary, announced yesterday.

Wholesome trade in the United States as a whole decreased six tenths of one per cent during 1928 and only groceries, meats and drugs showed an increase over 1927.

Midshipmen from Annapolis Naval Academy this year will make their annual practice cruise in the Mediterranean on the battleships Arkansas, Florida and Utah.

The second report on the exhaustive survey the Russel Sage foundation had been making into the marriage laws of the United States shows that "common law marriages" are still valid in 24 states.

The frozen body of an unidentified man was found in an empty freight car at the Robinson station of the Bangor and Aroostook railroad, 30 miles north of Houlton, Me.

George Andrews, 66, driver of a coal wagon was killed in North Adams, Mass., when he fell from the wagon seat a rear wheel passed over him. He was the father of nine children.

Edward Lambert, Civil war veteran died at a hospital in Nashua, N. H., in his eighty-fourth year. He was born in Sutton, Mass., and served during the war with the first New Hampshire regiment of heavy artillery.

Mrs. Mabel Walker Willebrandt, assistant attorney general, has been charged by Representative Boylan, democrat, New York, with being responsible for a spy system in federal prisons.

President Ralph Earle of Worcester Polytechnic Institute outlined his proposed building plans for Tech. The first building will be a mechanical engineering laboratory to cost upward of $300,000.

Thirty designs have been submitted in the competition for the memorial to be erected at Kittyhawk, N. C., commemorating the first successful airplane flight by Wilbur and Orville Wright on December 17, 1903.

Postoffice inspectors in Providence are investigating the theft of special delivery mail which disappeared from the seat of a delivery truck parked in the heart of the manufacturing jewelry district there Saturday morning.

The senate lands committee refused Saturday by a vote of 7 to 6 to adopt a report censuring the interior and justice departments for their administration of the Sinclair contract for Salt Creek royalty oil which was cancelled last October.

For the third time in two months and the second in as many days a group of 50 federal prohibition officers Saturday conducted a series of liquor raids in Chicopee, Mass., making a large haul of home brew beer, wine and distilled liquor.

Loss estimated at $30,000 was caused by a fire which destroyed a business building housing the Canadian Pacific railway telegraph office and the Canadian Express office in St. Stephens, N. B.

Arlie O. Boswell, former state's attorney of Williamson county, Ills., was sentenced to two years imprisonment and fined $5,000 in federal court on a charge of conspiracy to violate the prohibition laws.

A 16 year o'd boy died in New York from a beating administered when he was caught attempting to hi-jack pigeons from two reputed members of that peculiar profession known in Manhattan as roof hopping.

A new formula for denaturing alcohol is being considered by the prohibition bureau, it is an oil called "denitol," a product known as algehol replaced the poisonous pyridine about a year ago.

Official announcement was made in Bucharest that Rumania has turned over the match monopoly to the Swedish American Match trust which will advance $30,000,000 for stabilization purposes when the details of the agreement are completed earch in March.

Two of Detroit's wealthiest families were united Saturday when Elisabeth Briggs, daughter of Walted O. Briggs, president of the Briggs Manufacturing company and half owner of the Detroit Tiger baseball team, was married to Charles T. Fisher.

German Vessel Sank: 26 Of Crew Drowned

Steamship Deister Ran on Rocks off Portugal During a Violent Gale.

BOSTON, Feb. 3—(AP)—Twenty-six members of the crew of the Germna steamer Deister were drowned today when the steamer sank in the Duoro river after being driven on the rocks during a violent gale.

A huge hole in the side of the vessel caused her to founder immediately. The crew assembled on the top deck but before they could equip themselves with life preservers or lower a boat the enormous waves hurled 21 of them overboard. Five others clung to the rigging and went down with the ship.

Rescue boats had hardly more than started for the foundering vessel when she was seen to disappear. Not a man was seen in the swirling waters when the rescue craft arrived at the scene.

TARIFF REVISION HEARING TO BE RESUMED TODAY

WASHINGTON, Feb. 3—(AP)—After its first week-end suspension since it began taking testimony January 7 to obtain comprehensive data upon which to base a revision of existing tariff rates, the house ways and means committee will resume its task tomorrow with consideration of duties on raw and manufactured flax, jute and hemp.

Two days will be given over to more than 50 witnesses on this section of the Fordney-McCumber tariff act of 1922 before the committee begins a three-day hearing on the wool rates.

With completion of hearings on flax, jute and hemp, the committee will have finished two-thirds of the 1922 law's schedules. After it completes these sections it will break up into fifteen subcommittees to determine the changes in duties which it will propose at a special session in the spring either in the form of a new bill or as an amendment to the existing law.

After the wool section is disposed of, only the import charges on silk and silk goods, papers and books, sundries, the free list, and the administrative provisions of the act will remain to be considered.

To date the committee has received hundreds of proposals for rate changes, the past week witnessing the presentation of a consolidated program by the big farm organizations for sweeping increases, averaging around 100 per cent on products of the ranch, farm and orchard. Petitions also were submitted during the week for raises in rates on many classes of cotton textiles and for a tariff on long staple cotton, long a free list commodity.

THOUSANDS OF MARRIAGES IN MEXICO ILLEGAL

MEXICO CITY, Feb. 3—(AP)—Thousands of Mexicans and foreigners who were married in Mexico during the five year period beginning in 1913 today found themselves in a perplexing situation as the result of the decision of the supreme court yesterday declaring such marriages invalid. The decision has created a sensation here.

It was based on a decree by the late President Carranza declaring all civil acts under the government of Voctoriano Huerta, Emiliano Zapata and the so-called conventionist governments; illegal because these governments were unconstitutional. The court upheld this edict.

Mrs. Julian Rosledo had appealed to the supreme court from a decision of the Court of Merida, Yucatan, annuling her marriage in 1913 when Huerta was president. The Carranza decree also declared invalid marriages contractsed in the states of Oaxaca and Yucatan under neutral governments during the period in which Huerta and Zapata and the conventionists held sway here.

COLLEGE MORALITY IS HIGHER THAN TWO YEARS AGO

CHICAGO, Feb. 3.—(AP)—Despite cocktails and petting parties, which he said still exist, Rev. Leslie Glenn, college work secretary, for the national council of the Episcopal church today declared that college morality is higher than it was two years ago.

After a year and a half survey of collegians in all sections of the country, Rev. Glenn observed that drinking and petting are diminishing, and are merely gestures of "this so-called revolt of youth."

"Two years ago saw the lowest moral trend among students," Rev. Glenn said. "Today conditions are much better."

Rev. Glenn stated that the student is not interested in the church but is interested in religion.

PLANNING TUNNEL UNDER STRAITS OF GIBRALTAR

MADRID, Feb. 3—(AP)—In the course of the present year, Spain plans to build a tunnel across the Straits of Gibraltar if the project is feasible, it has been learned on good authority. Geologists are to make an examination on the proposed site and decide whether the plan can be carried out.

The director of the geological institute believes the capes of the straits are not entirely impassable and can be perforated for a tunnel. Tarifa would be selected for the Spanish side if the tunnel is built. The American point has not yet been chosen.

BLAZING PASSENGER BUS FATALLY BURNED DRIVER

REDDING, Calif., Feb. 3.—(AP)—A blazing passenger bus which caught fire between San Francisco and Portland, Oregon, crashed and overturned four miles north of here today, fatally burning the driver, E. F. Moffman, and injuring several of the passengers.

The mysterious fire came with such suddenness that it found many of the passengers asleep and they were awakened by the crash which gave them opportunity to escape by smashing the rear windows.

The cause of the fire was undetermined. The road upon which the machine overturned is in a range of mountains, but smoothly surfaced.

MAN HANGED HIMSELF IN JAIL IN MERIDEN

MERIDEN, Feb. 3—(AP)—Tying his belt to an iron cross bar, John Ponian, 51, of this city, committed suicide by hanging this afternoon in a cell of the local jail. He was arrested earlier in the day on a charge of intoxication.

Valencia Placed Under Martial Law

Premier Says Situation is Not Causing Spain Any Undue Alarm.

TOULOUSE, France, Feb. 3—(AP)—An eminent Spaniard who has just reached here from Barcelona says martial law has been proclaimed in Valencia and serious clashes between a mutinous portion of Themmto garrison and police and loyal troops have occurred.

The informer said that troops were patrolling the streets and martial law became effective immediately upon the arrival of Lieutenant General Sanjurgo who promptly dismissed all civilian and military authorities placing some of them in jail.

He did not desire his identity to be known, the informer said, as he intended to return to Spain some time. He added that the situation at Valencia was decidedly grave.

SPANISH GOVERNMENT NOT GREATLY ALARMED

MADRID, Feb. 3—(AP)—The situation at Valencia is not causing the Spanish government any undue alarm, Premier Primo De Rivera told the Associated Press this afternoon. The premier said he was more concerned with the "atmosphere" there than he was with the incidents themselves. He added that by permitting the malcontents to conspire to their heart's content and do all possible damage the situation will be cleared.

LINDBERGH WILL OPEN NEW AIR MAIL LINE TODAY

MIAMI, Fla., Feb. 3—(AP)—At dawn tomorrow Colonel Charles A. Lindbergh, who left an air mail cockpit to become the first man to cross from New York to Paris in non-stop flight, will fly the mail again, this time in inaugurating an international service.

In a Sikorsky plane, accompanied by a mechanic and a radio operator, Lindbergh will leave Miami and turn the nose of his craft toward Havana on the first leg of his flight to extend air mail service from the United States to Panama.

From Havana, the flying colonel is to head southwest, across the Caribbean to the tip of the Yucatan peninsula, thence following the coast line to Belize, British Honduras, where he will stop overnight.

As technical adviser to the Pan-American Airways, a subsidiary of the Aviation Corporation of the Americas, Lindbergh will blaze a new air mail trail, yet will course over a route already familiar to a great extent because of his good will flight to the Latin Americas about a year ago.

Following the habit that has marked his previous experience as an air mail pilot, and which has characterized all his flying, the colonel has carefully plotted his route.

HOOVER DISCUSSED MAKE-UP OF CABINET

MIAMI BEACH, Fla., Feb. 3—(AP)—With the make-up of his cabinet still incomplete, President-elect Hoover is giving increased thought to the selections he still must make before his inauguration next month.

He discussed this subject today with some of those who called on him at Number 8 Belle Isle and is expected to talk to others about it during the next few days, which he will spend at his offices here cleaning up an accumulation of work which he found awaiting him last night upon his return from his second fishing expedition to Long Key.

Many of the suggestions that have been made to him by party leaders already have been rejected and some of the closest friends of the next president believe he will make his own independent judgment on ten men who will sit about the counsel table with him in the white house.

DISCOVER ALTAR USED BY WORSHIPPERS 3,500 YEARS AGO

PHILADELPHIA, Feb. 3—(AP)—A report from Alan Rowe, director of the University of Pennsylvania expedition to Palestine, made public today, said that a great stepped altar at which the Canaanites worshipped their god Mekal nearly 3,500 years ago has been found in Beisan, the biblical Beth-Shan.

The altar, built of bricks resting upon a foundition of undressed stones in the Mekal temple, is approximately 17 feet wide and 12 feet deep and is the most remarkable structure of its kind ever found in western Asia, the report said.

Many other objects of great archaeological value also were uncovered it was stated. They include three gold pendants, one of which bears the figure goddess Ashtoreth; bronze arrowheads; an ivory spindle whorl, and several syro-hittite cylinder seals whose presence, Mr. Rowe said, appear to indicate another influence in Beth-Shan in the time of Thothmes III.

FIVE ARMED MEN HELD UP RESTAURANT IN NEW YORK

NEW YORK, Feb. 3—(AP)—Five robbers today held up an upper East Side restaurant and forced 20 diners to empty their pockets, but before departing returned to each diner sufficient money to pay his check and 20 cents extra for carfare.

A patron who was leaving the restaurant as the five robbers entered was forced to return with them. Each of the five was armed with a pistol and one had a silencer on his revolver.

The robbers also rifled the cash register. Then they forced those in the restaurant to the kitchen and escaped. Police said the men ignored jewelry and watches in the holdup and escaped with about $200 in cash.

KING GEORGE PASSED ANOTHER GOOD DAY

LONDON, Feb. 3—(AP)—King George passed another good day without appreciable change in his condition it was announced at Buckingham palace tonight. Lord Dawson of Penn paid his usual morning and evening visits but the presence of no other physician at the palace showed that there is no anxiety as to the condition of his majesty. The warning last Friday that the royal patient must not be considered convalescent, was only to guard the public against excessive optimism. It is probable that no medical bulletin will be issued until tomorrow evening.

SENATE WILL VOTE ON THE CRUISER BILL THIS WEEK

Defeat of President Coolidge's Proposal Almost Certain—Party Lines Have Been Broken Over the Time Clause, Leaders on Both Sides Dividing on the Issue—Senate and House Conferees Remain Deadlocked on the $24,000,000 Increase in Prohibition Funds—Conferees Will Resume Consideration of the Measure Today.

WASHINGTON, Feb. 3—(AP)—The naval construction program comes to a vote in the senate this week—tomorrow night or Tuesday—and President Coolidge faces almost certain defeat in the opinion tonight of senate leaders on his appeal for elimination of the clause requiring that the 15 cruisers and one airplane carrier be laid down before July 1, 1931.

Passage of the bill, approved a year ago by the house, is predicted freely by both its senate supporters and opponents and the controversy has narrowed to the demand of the president that he be permitted to determine when the ships shall be built.

Mr. Coolidge lost on this issue in the house and the closing hours or debate yesterday found one of his right hand adherents, Senator Fess, of Ohio, vigorously opposing his position.

Previously, Senator Watson, of Indiana, another administration leader, had taken up the cause of the measure's supporters against the president for an immediate start on the proposed cruiser construction.

Party lines have faded in the battle over the time clause, leaders of both sides dividing on the issue.

Under an agreement reached last week, debate will be sharply limited after 4 o'clock tomorrow. This is expected to bring the measure to a vote by nightfall or at least by Tuesday. Because of the number of amendments to be acted upon, some doubt was expressed today whether the bill could be voted upon before Tuesday.

America's navy in fact will demand most of the attention of congress this week. Tuesday, the house resumes consideration of the measure appropriating the $547,000,000 asked by the navy for next year's expenses. Leaders scoffed today at reports that foes of the cruiser bill would seek to prevent appropriation of funds for their construction in the event the authorization is finally approved. It was pointed out that if there are enough votes for passage of the authorization there will be enough votes for appropriation of the money to build the ships. Any attempt to filibuster the appropriation will be met by a cloture petition restricting debate, it was said.

There was no sign of a break today in the deadock between senate and house conferees on the $24,000,000 increase in prohibition funds which the senate added to the deficiency appropriation measure. In the first meeting of the conferees yesterday, the senate spokesmen demanded that the house be given an opportunity to vote on the increase.

House representatives on the conference are adamant against any attempt to bring the house to a record vote on the proposal. The objection of Secretary Mellon to the dry fund amendment of Senator Harris, democrat, Georgia, is expected to have its influecne eventually on adminsitartion senators but there were no evidences of a break today. The conferees will resume consideration of the measure on Tuesday.

While congress slowly is working toward the windup of this session, the house ways and means committee will go busily ahead this week with its consideration of the tariff revision bill to be offered in the approaching Hoover congress. Hearings will be held this week on the hemp, flax and jute schedules, and then on the important wool duties.

This week also is expected to bring two real fighting issues before the senate. Senator Walsh, democrat, of Montana, is ready to ask the senate to pass judgment on his report condemning the interior and justice departments for their handling of the Sinclair contract for Salk Creek royalty oil. The lands committee rejected the report.

Senator Reed, democrat, Missouri also is prepared to call his special campaign funds investigating committee together to consider a final report on the inquiry begun almost three years ago into the campaign expenditures of Senator-Elect William S. Vare of Pennsylvania.

The house military affairs committee will resume hearings on the Madden bill proposing leasing of the Muscle Shoals properties to the American Cyanamid company for years to be used in the production of fertilizer and power.

CULLEN NOT SORRY THAT HE SLEW HIS WIFE

MIAMI, Fla., Feb. 3.—(AP)—Expressing no remorse for the deed, Christopher Cullen, of Weymouth, Mass., today, according to E. W. Melchen, Miami chief of detectives, reiterated to police the story of how he slew his bride of five days because "she was not doing right."

Because Cullen has been in a semi-stupor, regaining consciousness only at intervals, since being found unconscious on a railroad loading platform here Friday, police have made no effort to obtain a written confession from him. Such a statement will be prepared and presented to Cullen for his signature as soon as his condition permits, Melchen said.

"There is no doubt but that his confession will be sufficiently strong to withstand any efforts that might be made to disqualify it from the standpoint that he was not mentally alert when he signed it," the detective said.

Talking freely to Melchen and his police guard, Cullen today went over details of his wife's slaying several times but when asked whether he felt any remorse for his action answered simply:

"No."

Police said the man's story, as told today, corroborated his original confession, obtained yesterday after a lengthy police grilling. He originally denied the slaying, and asserted that he was not married, though admitting his true identity.

Hospital attendants stated that Cullen's condition had shown no improvement throughout the day. His injuries from a fall from a freight train are considered serious, but not critical.

PATIENT ELUDED SISTER AND JUMPED TO DEATH

NEW YORK, Feb. 3—(AP)—Eluding a sister who sat beside her bed in the Medical Arts sanitarium, Miss Esther Glasser, 27 years old, leaped to her death from the 15th floor of the building today.

Police said they learned the young woman suffered a nervous disorder six months ago, when she was studying at Hunter college to become a teacher. Until recently she had been a patient at Stamford Hall sanitarium, at Stamford, Conn., but was brought back to New York after she had slashed her arm in an apparent attempt at suicide.

She was taken to the Medical Arts sanitarium last night and members of her family remained with her until midnight. When they prepared to go home she asked her sister, Leah, to remain. Early today when her nurse was called to attend another patient, police said the woman leaped from her bed, pushed her sister aside and jumped from the window. A taxicab driver saw the body strike the pavement. She was dead when an ambulance surgeon reached her.

SIX SUMMER COTTAGES DESTROYED BY FIRE

HAMPTON BEACH, N. H., Feb. 3.—(AP)—Six summer cottages were destroyed by fire here today and many others along the beach between the Seaview house and Gray Bear's Head were threatened before firemen succeeded in confining the blaze. Three of the cottages were afire before apparatus arrived. Damage was estimated at $4,00. An investigation into the origin of the fire was started.

The cottages destroyed were owned by Mrs. Alberta Smithson, of Dracut, Mass.; J. J. Wrin, of Lawrance, Mrs. Mary Walsh, of Lawrence, William Bigley, of Somerville, Mass., Harriet Estelle, of Newton, Mass., and Nicholas Brown, of Hampton. One fireman was slightly injured.

CAPT. FRIED TO VISIT THE WHITE HOUSE TODAY

WASHINGTON, Feb. 3—(AP)—Captain George Fried of the liner America today enjoyed a day of privacy and respite from the ovations paid him for the heroic rescue of the crew of the storm-battered Italian freighter Florida.

Tomorrow, however the round of favors will begin again, with an appointment at the white house arranged to enable President Coolidge to offer his congratulations personally to the courageous mariner.

No engagements had been made for Capt. Fried today. He stayed mostly in his hotel rooms receiving a few friends and avoiding as much as possible any public appearances. A small dinner had been organized for the evening to which only personal acquaintances were invited.

Tomorrow, soon after his call at the white house, Captain Fried will leave Washington again for New York to arrive there in the evening. The tentative itinerary for his tour of other cities made yesterday still remains unchanged taking him to Boston on Wednesday and to Worcester, Mass., and Providence, R. I., on the next two successive days. He will visit Philadelphia on the following Monday, Feb. 11. The exact date when he will join his ship again was said here not to be definite as yet since the captain desires to visit Cincinnati, the home of Mrs. Fried, before going to sea again.

GEN. WOOD MOVES TO HIS HANDLEY WOOD HOME

LONDON, Feb. 3—(AP)—General Bramwell Booth, whom the high council is attempting to remove as head of the Salvation Army, today caused general surprise by making an unexpected journey by road from his Seaside cottage at Southwold to his home at Handley Wood. Not long ago the aged general was hardly expected to recover from the serious illness from which he had suffered for months.

Today was a beautiful sunny day although quite cold. The general did not appear to have suffered by his journey.

COLINDRES INAUGURATED PRESIDENT OF HONDURAS

TEGUCIGALPA, Honrudas, Feb. 3.—(AP)—Vincente Mejia Colindres took office as president of Honduras today with only one slight incident to mar the general celebration. Following a service in the cathedral directed by Monsignor Fietta, Papal Nuncio, the official procession was proceeding toward the presidential palace when a shot, fired in the direction of the president, lodged in the wall of the Casino Hondureno. The procession continued after a brief interruption.

OBITUARY

George W. Parks.

PROVIDENCE, R. I., Feb. 3.—(AP)—George W. Parks, who in 1912, was the progressive candidate for U. S. senator from Rhode Island and in 1911 ran on the republican and progressive tickets for mayor of Providence, died this morning in Brookline, Mass., where he made his home since his retirement in 1922 as president of the National Motor Car company, of Canada.

Samuel Wylie Miller.

NEW YORK, Feb. 3.—(AP)—Samuel Wylie Miller, consulting engineer of the Union Carbide and Carbon Research laboratories and widely known in the United States and Europe as an authority on welding, died today at his Hollis, Lond Island, residence. He was 61 years old.

WILLIMANTIC

Office 824 Main Street Telephone 1131-2

HUNDREDS ATTEND FUNERAL OF WILLIAM E. JACKSON

(Special to The Bulletin)

WILLIMANTIC, Feb. 3—Investigations of the murder of County Detective William E. Jackson halted Saturday afternoon as a thousand mourners gathered to pay final tribute to the late county investigator and fourth term alderman of the city. The services were simple but deeply impressive. At the home on Quarry street, Rev. Walter F. Borchert of Edgewood, R. I., former rector of St. Paul's Episcopal church and a close friend of the deceased, conducted a prayer service. The residence of the Jackson family including a spacious adjoining tenement that had been prepared for the occupancy of Detective Jackson's mother, now a resident of Norwich, offered seating room for over 200 friends. Mrs. Jackson, her daughter Juanita and near relatives remained in an upper room.

The body reposed in a grey steel casket placed in a corner of the flower-banked living room. The floral tributes exceeded in beauty and number any ever seen here. Upon completion

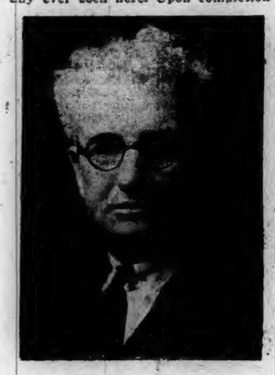

WILLIAM E. JACKSON

of the service about one thousand filed past the casket of the murdered detective. Many of these who had been especially befriended gave outward evidence of their grief. Prominent among these was Special Officer Rowe H. Wheeler of Monson, Mass., who with Detective Jackson was one of the four original members of the Connecticut state police and whose life had twice been saved by Jackson in the course of their police work.

Undaunted by a bitter wind and lowering temperature several hundred people went to the new Willimantic cemetery where burial took place. The automobile cortege was over one mile in length and the largest ever formed in this section.

At the grave a committal service was conducted by officers of A. C. Tyler camp No. 3, United Spanish war veterans of which the deceased was a member. In tribute to the late alderman's service in the Spanish-American war a squad from Company C, 169th infantry Connecticut National Guard fired three volleys over the grave as the casket was being lowered into the grave. The casket was draped wit hthe American flag. "Taps" was sounded by Lewye N. Gerry, who enlisted in the World war when but 15 years of age. Bugler Gerry, a friend of the Jackson family, had been requested by Mr. Jackson on a number of occasions to sound "Taps" at the latter's funeral.

Mayor Charles A. Gates was unable to be present owing to illness but Corporation Counsel William A. King and all members of the common council of which the deceased was president were present with the excention of two who are out of town. Police Chief Thomas F. Grady, Fire Chief Wade U. Webster, Street Superintendent Edwin O. Sumner, Superintendent Henderson S. Moulton of the water department and many members of these and other municipal departments were present. City Clerk Arthur C. Clark, Town Clerk Frank P. Fenton and other officials of the town and city, Raymond A. Gates, head of the state humane and widow pension department, Justice George E. Hinman and other justices and judges of the supreme and superior court, numerous associate detectives and deputy sheriffs were among some of the more prominent persons. Several attorneys, including State's Attorney Howard C. Bradford of Putnam, with whose office Jackson was connected, County Defender Harry E. Back, Attorney Sabin S. Russell, Judge Frank H. Foss, Prosecuting Attorney Harry S. Gaucher and others also attended. Railroad Police Captain James Carroll of Hartford was present.

Organizations of which the deceased was a member represented at the funeral were: Odd Fellows, Natchaug lodge No. 22, Knights of Pythias: Willimantic lodge No. 1311, B. P. O. E.; Willimantic Rotary club and A. C Tyler camp No. 3 as well as auxiliary No. 14.

A delegation from James J. Shea post No. 19, American Legion, was in charge of Commander Dr. W. P. S. Keating.

The honorary bearers were Supreme Court Justice George E. Hinman, Mayor Charles A. Gates, Corporation Counsel William A. King, Alderman Eugene B. Lewis, Former Postmaster Walter R. King, Fire Chief Wade U. Webster, Police Chief Thomas F. Grady, State's Attorney Howard C. Bradford, County Detective Edward J. Hickey, Attorney Sabin S. Russell, Deputy Sheriff Charles E. Ayer and Lewye G. Gerry.

The active bearers were Past Commander John D. Gallivan, Town Clerk Frank P. Fenton, Louis H. Ashton and Adjutant Robert O. Snow representing the Spanish War veterans; Stanton L. Briggs of the federal prohibition service; Exalted Ruler Maurice S. Leonard of the Elks; Edward McBride of Danielson and Deputy Sheriff Trenor A. Rice.

The firing squad was in charge of Corporal Howard Nelson and included Corporal Charles Thompson, Joseph DeMontigney, Alfred Desrosiers, Julien Vertefeuille, Ernest Lamoureux and Adelard Lavigne.

MANUFACTURING CONDITIONS GREATLY IMPROVED HERE

(Special to The Bulletin)

WILLIMANTIC, Feb. 3—An increase of over 200 persons on the employment enrollment and a survey showing that all but one of the 14 principal manufacturing plants in the city and town are now on full schedules, indicate a general improvement in local business conditions.

The town of Windham, comprising the city of Willimantic, is essentially industrial in nature and derives its direct income from a total of 25 plants, employing at present a total of 3,044 people. Other sources of direct income are derived from 60 commuters who work out of town and the general trade of the residents of border towns. The textile plants employ 2,500, machine shops and iron work 204; public utilities industries 230 and miscellaneous lines 110.

During 1928 five smaller industries, employing a total of 70 persons closed down, but offsetting this loss were four new plants, three now in operation and already engaging 95 hands. The fourth will begin business within a month.

The plants that closed during the year were: The Goyer company, the Hutchins Organ company, the S. P. S. Silk company, the R. & J. Waist company and the Connecticut Braiding and Cordage company.

The new plants are: The New England Leather Novelty company on Valley street; Uncas Silk company on Wilson street; Willimantic Silk, Inc., in one of the mills of the former Quidnick-Windham plant and the Willimantic Metal Screen, Inc., which will occupy the former S. C. S. Box company building on Moulton court.

The public utilities companies are: The Southern New England Telephone company, 55 employes; the Rockville-Willimantic Lighting company, 65 employes; New York, New Haven and Hartford railroad, 80 employes and the Willimantic post office, 50 employes.

The American Thread company is enjoying good business and operating on a 48 hour week basis. There are 1,810 employes, an increase of about 60 over one year ago.

The Rossie Velvet company, which recently dropped a night shift and 48 hour schedule to temporarily operate 24 hours a week, employs 295 persons at present. A revival of the market in high grade chiffon and millinery velvet is anticipated in the near future at which time the plant will restore its full schedule.

The Holland Silk company, manufacturers of fine sewing silk, is on a 49 hour schedule with 210 employes.

The Windham Silk company is also on a 48 hour schedule and employs 100 hands. Fancy linings, neckwear material and modern silks are made at this plant.

The Uncas Silk company, a subsidiary of the L. M. Hartson Silk company of North Windham manufactures high grade sewing silks. It began business last fall and has 25 hands with the prospects of employing 50 this spring.

The Willimantic Silk, Inc., is bidding fair to take an important place among local industries. This infant plant now has 60 operatives and makes a fine silk cloth. The plant is on a 55 hour a week basis, day and night. A silk throwing plant will be started in an adjoining mill about March 15.

The Vanderman Foundry and other machine and iron works report bright prospects and a present rush of orders necessitating an extension of working hours to include Saturday afternoons. The Vanderman company has 50 employes. The main products are high grade mechanics' tool boxes that are sold all over the world.

The Smith-Winchester Manufacturing plant at South Windham, pioneers of the country in building paper-making machines, continues in healthy condition. The plant, now over a century old, employs 95 operatives.

A full time schedule is in force at the L. M. Hartson company at North Windham which employs 55 hands in Windham and a similar number in a branch plant at Norwich.

The H. C. Smith company, directed by Henry Bacon has six employes and although doing a comparatively small business, is in flourishing condition.

The Hall & Bill Printing company, established half a century ago and the largest of its kind in Windham county, employs 35 hands and has a promising outlook for the coming year.

Good business is also repored at the Hillhouse & Taylor plant which employs 50 wood-turners and high class carpentry mechanics.

Ray Harris, proprietor and general manager of the Harris company of North Windham, manufacturers of jewelry and novelties is very optimistic in anticipation of a general business revival. The plant now employs 40 hands.

The New England Leather Novelty company, at 66-70 Valley street, owned by Max Scheinman, is doing excellent business in making leather belts for men and women, suspenders and general novelties. The plant employs 10 men and boys.

At the Whiting Milk company, formerly the Providence Dairy company, conducting a milk depot on Chapman street, employs five men.

The Willimantic Screen Inc., will begin the manufacture of a newly patented metal window screen upon the arrival of special machinery now being built in Ohio. High hopes are expressed for the success of this concern.

The Ashford Baptist association will hold its mid-year meeting at the First Baptist church here next Tuesday with morning and afternoon sessions. The World Trust of Northern Baptists will be the theme of the meeting and the main topic will be presented by Rev. Charles S. Detweiler, secretary of the Department of Latin North America of the American Baptist Home Mission society. He has been engaged in missionary work in Latin America for many years and is an explorer of note, having penetrated many of the treacherous head waters of the Amazon river in his efforts to Christianize the Indian tribes.

Mrs. Henry Fryer will preside over the morning session which will open at 10 o'clock, and George H. Andrews will be in charge during the afternoon meeting. Dinner will be served at noon by the ladies of the church. Discussions will be led by the following speakers: Mrs. Mary Martin Kinney, Dr. M. D. Eubank, Rev. Horace B. Sloat of Hartford and Rev. C. S. Detweiler. Rev. E. B. Erney will officiate during the worship period.

In a coasting accident, Omer Vertefeuille, three year old son of Mr. and Mrs. Arthur Vertefeuille of 9 Maple street was struck but not injured, by an automobile owned by Professor H. A. Seckerson of Storrs and driven by his wife Saturday forenoon. The boy and an older playmate slid down Spruce street and at the corner of Maple avenue were traveling into the path of the Seckerson car. The older boy rolled off the sled first and was followed by the Vertefeuille boy but not until the sled was struck. Mrs. Seckerson took the child to his home and at her suggestion he was then taken to St. Joseph's hospital where an examination disclosed that he was not injured but considerably frightened. Police Officer Roderick Lariviere investigated the case.

The reckless driving charges against John J. Haggerty and Clarence W. McLean, both of this city, were continued until next Saturday in police court Saturday morning, owing to the absence of witnesses. The two young men were drivers of closed cars that collided on Main street, near the foot of Windham street at 9.50 o'clock Friday night, badly damaging both cars. They could not agree on the settlement of damages and were therefore notified to appear in court by Police Officer F. Rudolph Laramee. Haggerty was turning around on Main street, claiming that he had given a signal, and McLean approached in an easterly direction. McLean states that he was driving at a moderate rate of speed and tried to pass around to the left of the other machine to avoid a collision.

OBITUARY.

Peter Lucko.

Peter Lucko, 38, of 37 Elm street, died in St. Joseph's hospital Friday night after a week's illness of pneumonia. He leaves his wife, a daughter, Mary and a son, John, all of this city, two sisters and his father, residing in Russia.

Robert, 13 year old son of Mr. and Mrs. Ernest C. Johnson of 90 Lewiston avenue, has been taken to St. Joseph's hospital to be treated for a fractured skull and broken cheek bone sustained when he was struck by a sled on Lewiston avenue Thursday night. The Johnson boy, it is claimed, ran into a little girl while coasting down the avenue. The girl was knocked down but not injured. He fell from his sled, however, and was then struck by another one used by Donald Nichols, son of Mr. and Mrs. M. Leslie Nichols of 309 Jackson street. His condition was stated as being fair today

Notice of a special town meeting to be held at the town hall next Wednesday evening at 8 o'clock for the purpose of levying a tax on the 1928 grand list, was issued the past week end by the board of selectmen. William A. Buck, Jeremiah C. Hegly and C. Arthur Keeney. The list is that of the town of Windham.

John Kusnitz of Flanders road, Coventry, was fined $50 and costs, with a remittance of $25 of the fine, in the Coventry town court last Wednesday on a charge of violation of the liquor law. State Policeman Frank A. Starkel of the Stafford Springs barracks testified to complaints that Kusnitz was selling hard cider in five gallon lots.

Unless there is an unusual change in the weather, practically all of the ice harvesters will begin cutting the crop next week. Frank Brown reports ice from 11 to 12 inches thick at the Mansfield pond. The ice on the Willimantic river cove and at the pumping station averages about 10 inches in thickness.

Special local talent will probably furnish the entertainment for the Knights of Columbus Boys' band carnival which will be staged at the town hall next week. A satisfactory sale of tickets is reported.

Mr. and Mrs. Robert H. Fenton entertained over the week end their daughter, Miss Jessica Fenton, Miss Ruth Fowler of Rochester, N. Y., and Miss Frances Hamp of Cambridge, Mass., classmates in the Designers' Art school at Boston, Mass.

Miss Phyllis Robinson of Hartford spent the week end with her parents, Judge and Mrs. Otto B. Robinson.

Mrs. Jennie R. Bath is spending a few days in New York after which she will go to Florida to remain for several weeks.

Mr. and Mrs. J. D. Moffitt are entertaining for two weeks, their daughter, Mrs. Fred Doescher and daughter Mildred of Houlton, Me.

Mrs. Henry R. Lincoln has gone to spend a month with friends in New Haven.

Miss Myrtle V. Jordan left Saturday for New York where she will take a four months' course in interior decorating.

OBITUARY.

Mrs. Christina I. Nelson.

Mrs. Christina I. Nelson, widow of John Nelson, former resident of Lebanon, died in St. Joseph's hospital Saturday afternoon after having been a patient at the institution for but a few hours. She had been in ill health for some time however. The deceased was born in Sweden, June 1, 1850. She is survived by one son, Charles A. Nelson of this city; two daughters, Mrs. Fred G. Skoglund, also of this city and Mrs. Charlotte Peterson of Providence, R. I., and a grandson, Arthur Swanson of 78 Lewiston avenue, with whom she made her home.

FUNERALS.

Arthur W. Hubbard.

The funeral of Arthur W. Hubbard was held this afternoon with services in the North Windham church at 2 o'clock. Rev. John H. Knott and Rev. Paul B. Sanger officiated. Burial was in the North Windham cemetery. The bearers were Charles A. Gallup, Orin Colburn, Charles Tucker, Eldred Weeks. Arrangements were in charge of Avery and VanZandt.

Mrs. Esther C. Copeland.

Services for Mrs. Esther C. Copeland were held at the Storrs Community church Saturday afternoon at 2 o'clock. Rev. Morris E. Alling officiated assisted by Rev. Harold H. Critchlow of this city. Mrs. M. E. Alling sang two selections and Mrs. Newton presided at the organ. Burial was in the Storrs cemetery the bearers being James Kerwin, Frank Bradway, Burton Wood and Leslie King. Avery and VanZandt had charge of the arrangements.

The timely arrival of a mother from church shortly after 10 o'clock this forenoon probably saved the lives of two small children and a bad fire. A bell alarm was sounded from Box 61 on Main street, at 10.05 o'clock for a fire at 108 Ives street, occupied by Ernest Ricard and family and owned by the American Thread company. The pumper in charge of Acting Chief Michael J. English made quick response. The blaze was confined to clothing in a closet and was extinguished by chemicals. It was learned that shortly before 10 o'clock the two small Ricard children had started a fire in the closet while playing with matches. Mr. Ricard extinguished this blaze with a pail of water and then left for church expecting the return of his wife from an earlier church service shortly. Mrs. Ricard arrived to find that the fire had broken out anew. She rushed the children to safety and notified neighbors who rang in the alarm.

MYSTIC

MRS. WM. H. MUSGRAVE DIES HAVING REACHED THE AGE OF 82

(Special to The Bulletin)

MYSTIC, Feb. 3—Mrs. Georgianna Turner Musgrave, 82, widow of William Henry Musgrave, died Sunday afternoon at the home of her daughter, Mrs. George R. Swain, of Old Mystic, with whom she had made her home since 1921, after being in failing health for several weeks.

She was born in Groton Sept. 24, 1846, the daughter of Susan Starr and Youngs Turner. Nov. 9, 1874, she married William Musgrave of Old Mystic and resided there the remainder of her life. In November, 1924, Mr. and Mrs. Musgrave celebrated their 50th wedding anniversary. Mr. Musgrave died in April 1926. Mrs. Musgrave has been a member of the First Groton Baptist church of Old Mystic for over 50 years and was always faithful in attendance until ill health prevented. She was baptized by Elder Whiteman in the pond on the river road, known as Whiteman's pond. She is the last of a family of seven children. She is survived by her daughter, Mrs. Addie Holmes Swain, two grandchildren, E. William and Clifford E. Holmes and by three great-grandchildren.

Silverbrook BUTTER

POUND PRINTS OF FANCY CREAMERY

A&P ESTABLISHED 1859 "WHERE ECONOMY RULES"

SILVERBROOK IS A VERY FINE FANCY CREAMERY BUTTER OF WONDERFUL FLAVOR. PACKED IN CONVENIENT ONE POUND PRINTS. THIS PRICE IS EXTRAORDINARILY LOW. TUB BUTTER AT THE SAME PRICE IF YOU PREFER.

LB 50c

Keeps white clothes white — safe for colors!
P & G Soap WHITE NAPHTHA 7 CAKES 25c

A satisfying and nutritious drink for cold weather!
Baker's Cocoa ½ LB TIN 16c

Contains all the bran that's in the wheat!
Shredded Wheat 3 PKGS 29c

Add ten pounds to your order today!
Sugar FINE GRANULATED 10 LBS 52c

Selected halves of excellent flavor!
Peaches IONA NO. 2½ CAN 15c

Five blades in the package — a low price!
Gillette Blades 3 PKGS $1.00

Cleans the teeth and gums — very popular!
Mellex Tooth Paste TUBE 19c

PACIFIC. A good quality crepe — low in price!
Toilet Paper 7 ROLLS 25c

The nation's favorite soda cracker!
Uneedas N.B.C. 6 PKGS 25c

Selected Maine stock—very low!
Potatoes 15 lbs. 19c

Real New England oven-baked beans!
B & M Beans CAN 17c

Your choice of all kinds — a very low price!
Friend's Beans LARGE CAN 19c

WHITEHOUSE. The milk of quality!
Evap. Milk 3 TALL CANS 25c

GINGER ALES

CLICQUOT CLUB	PALE DRY or REGULAR	doz $1.59
C & C IMPERIAL DRY		doz $1.49
O'KEEFE'S PALE DRY		doz $1.19

PICKLES

DILL PICKLES	qt jar 29c
SOUR or SOUR MIXED	qt jar 29c
SWEET or SWEET MIXED	qt jar 33c

SAVING PRICES

HEINZ KETCHUP	small 14c	large 23c	SELOX		pkg 15c
SHAKER SALT		3 pkgs 25c	PICKLES	Bread and Butter	jar 21c
MATCHES	Double Tip	6 pkgs 20c	PANCAKE FLOUR	Pillsbury's	2 pkgs 25c
RALSTON'S Breakfast Food		pkg 24c	BERWICK POUND CAKE		pkg 29c
WALDORF TOILET PAPER		3 rolls 17c	FIG BARS	Chocolate Covered	2 lbs 35c
MUFFETS		2 pkgs 25c	CIGARETTES	15c Brands	carton $1.15
PIE FILLING	Good Luck Lemon	pkg 10c	5c CANDIES		8 bars 25c
NOVITE		pkg 8c	NATIONAL ASSORTMENT N.B.C.		pkg 25c
SUPER SUDS		3 pkgs 25c	RYE BREAD		loaf 10c
BRILLO		pkg 9c	RAISIN BREAD	Tuesday and Friday	loaf 10c
DRANO		can 21c	DOUGHNUTS		½ doz 10c

Blended by experts to produce a "snap" and "kick"!
Red Circle Coffee LB 39c

During this sale the A & P offers!
Educator SPECIAL OFFER TOASTERETTES LB PKG CAPE COD COOKIES LB PKG BOTH 39c

This fine whole wheat loaf is good for you!
Whole Wheat Bread LARGE LOAF 9c

Most popular of breads—with its famous "home baked" flavor!
Grandmother's Bread LARGE LOAF 8c

THE GREAT ATLANTIC & PACIFIC TEA CO.

THE SAFETY OF THE NEW FORD

Beauty and utility are combined in unusual degree in the new Ford. Shown here is the Ford Coupe—an especially good car for the woman driver because it is so safe and reliable and easy to control.

SAFETY, comfort, reliability, economy, speed, acceleration, beauty—these are the features that make the new Ford such a good value. Of all, there is none more important than SAFETY.

The safety of the new Ford comes not only from its efficient brakes, but from many other factors. Among these are ease of steering and control, the Triplex shatter-proof glass windshield, and the sturdy, balanced construction of the car. This includes the enduring quality of mechanical parts as well as the structural strength of the body.

A particularly interesting feature of the Ford car is the manner in which electric welding has been carried forward to new usefulness through the creation and development of hundreds of special machines.

Electric welding gives simplicity and strength

This very important and increasingly valuable tool of modern manufacturing makes it possible to use one-piece units instead of several parts riveted or bolted together, with resulting gain in strength and simplicity.

Electric welding also permits the use of steel forgings instead of castings or stampings, without increase in weight or greatly increased cost.

Steel forgings are used not only in the front axle, steering gear, transmission, clutch, drive shaft and rear axle housing of the new Ford, but in the shock absorber parts, the emergency brake lever, the torque tube flange and everywhere else where great strength is required. The strength of forgings makes for unusual safety.

Another safety factor worth noting is the manner in which the new Ford holds the road at all speeds. This is due to the low center of gravity, the carefully planned balance or distribution of structural and mechanical weight, and the low ratio of unsprung weight to sprung weight. The coordinated action of the transverse springs and Houdaille hydraulic shock absorbers controls exaggerated bouncing

All six brakes are fully enclosed

One of the outstanding features of the new Ford, of course, is its mechanical, internal-expanding six-brake system. This is unusually reliable and effective because the surfaces of all six brakes are fully enclosed. There is no possibility of water, dirt or oil interfering with brake action under any condition.

The silence of these brakes is another thing you will appreciate. Screeching and groaning have been eliminated by a special self-centering action—an exclusive Ford development which brings the entire surface of the brake shoe in uniform contact with the drum the instant you press your foot on the pedal.

The value of the protection afforded by the Triplex shatter-proof glass windshield of the new Ford is shown by a recent survey indicating that 65% of injuries in automobile accidents are due to flying glass. The windshield in the new Ford is so made that it will not shatter under the hardest impact. Particularly where there are women and children, it is an important safety factor

Ease of steering and control are additional factors in the safety of the new Ford. The steering gear is what is known technically as three-quarter irreversible. This means that the bumps and jolts of the road are fully absorbed by the wheels and steering mechanism of the car and are not transmitted to the hands of the driver. A slight touch is sufficient to guide the car. Yet you always have that necessary feel-of-the-road

The ease of shifting gears, quick acceleration, abundant power and speed for every emergency, and full vision front, side and back, are other points to remember in considering the unusual safety of the new Ford.

Ford

FORD MOTOR COMPANY
Detroit, Michigan

FEATURES OF THE NEW FORD

Mechanical, internal-expanding six-brake system—with braking surfaces of all six brakes fully enclosed. Silent operation is another feature

Eleven body types and choice of a number of colors in every body type except the Station Wagon

Four Houdaille hydraulic double-acting shock absorbers

Triplex shatter-proof glass windshield

Alemite chassis lubrication

Reliability and economy

Beautiful low lines

Vibration absorbing engine support

Quick acceleration

55 to 65 miles an hour

Smoothness at all speeds

Universal Credit Company Plan of Time Payments

1790 1929

Norwich Bulletin and Courier

Entered at the Postoffice at Norwich, Conn., as second class matter.
Telephone Calls:
Bulletin Business Office 480
Bulletin Editorial Rooms 35-3
Bulletin Job Room 35-2
Willimantic Office, 854 Main St. Telephone 1121-2.

139 YEARS OLD

Printed every day in the year except Sunday.
Subscription price 12c a week, 50c a month, $6.00 a year.

Members of The Associated Press
The Associated Press is exclusively entitled to the use for republication of all news despatches credited to it or not otherwise credited to this paper and also the local news published therein.
All rights of republication of special despatches herein are also reserved.

Norwich, Monday, Feb. 4, 1929.

Daily Average Circulation
WEEK ENDING FEB. 2, 1929.
13,769

LIGHTING HIGHWAY WALKERS.

It is to be expected that the jokesters will have a lot of fun over the bill that has been introduced in the New York legislature, requiring pedestrians to carry lights, quite the same as they did over the appeal to the Connecticut legislature for similar legislation in regard to cattle, but the more such matters are considered the more apparent it becomes that something more than a joke is involved.

It is impossible to overlook the danger that exists in the highway today for the pedestrian and it is a well known fact that auto drivers are not given fair warning when people are walking in the road. Vehicles of all kinds are required to have lights for the protection of all concerned. Those who are driving cattle are required to have a light, but the individual may saunter along the road at night without being seen until the motor vehicle is right on his heels, and this is particularly true when making a curve.

As a proper protection to himself and as a warning to all others in the highway not to strike him, the carrying of a reflector, front and rear, that will show a bright light as the rays of the auto lights strike it should meet the requirements. It would be more convenient than carrying a lantern. It would be similar to the small reflector that some drivers strap on their hands in order that their signals may be gotten by the car at the rear at night, and it is quite in keeping with the practice that has been adopted in some cities of having traffic police wear front and rear reflectors while on duty in the streets.

There are many pedestrians who have sensed the situation sufficiently to carry a lantern every time they venture on the roads at night, especially in the country. It is a case of looking out for No. 1 and naturally the pedestrian is interested in providing protection for himself. Nothing would have seemed more ridiculous a few years ago, but conditions are such today as to demand just what is being sought. When we stop to think of the many highway fatalities we can but endorse any measure which offers such a simple method of prevention. None should be more interested than the pedestrian.

INTERPRETING STIMSON TRIP

It is almost impossible these days for a man of prominence in the republican party to move without that movement being interpreted as a sign that he is going to be appointed to a place in the cabinet of the next president. There are times when such guesses would be heartily endorsed if they were correct, while there are others which quickly bring forth statements to the contrary or adverse criticism.

In view of the speculation that has been indulged in for the past several weeks it was inevitable that the announcement that Governor General Stimson of the Philippines was to return to this country should be seized upon and interpreted as meaning that he was to become a member of President-elect Hoover's cabinet. It is entirely possible that such will prove to be the case, so the guessers are not dealing with an utter impossibility in this instance, but there is nothing as yet to furnish a basis for such a belief beyond the fact that he is returning from the islands.

We must realize that Governor General Stimson has been most successful in handling the Philippine situation. Following General Wood, who insisted upon introducing needed reforms in the island, he impressed upon the Filipinos, and particularly the politicians, the importance of cooperation. The result has been that the antagonism that was experienced during the Wood regime has disappeared and the islanders are working with the governor general for the betterment of the islands.

General Stimson is doing excellent work where he is. In time we shall know what his forthcoming visit is for, but it is likely that he is desirous of not only informing the present administration of the situation and set forth the needs in the islands but of placing them before the new administration.

There are still problems in the Philippines and there will continue to be for a long time to come. The islands are interested in legislation which will affect them and they are naturally desirous of interesting others in development work there, and probably none understands the situation better than the governor general.

CUTTING DOWN ACCIDENTS.

Whenever they have been undertaken it has been impossible to disregard the importance of safety campaigns. The object is for the purpose of preventing accidents by calling attention to various factors which ought to get consideration. They have been based upon educating the people to assume the greater degree of responsibility which is placed upon them by modern conditions. It is never possible to tell just what the effects have been although it is highly probable that more deplorable results would have been recorded had they not been attempted. By getting the people to think in the right channels there is reason for expecting desired results.

It was back in 1923 that the American Railway association set in motion a plan to bring about a reduction in railway accidents. It was confident it could be accomplished and a reduction of 35 per cent. by 1930 was the goal set. How effectively it set about the task and how thoroughly it covered the field is now disclosed by the announcement that the goal has already been reached by most of the railroads. This indicates the fine response to the effort and the apparent interest on the part of those directly concerned. That was of course only as it should be in view of the fact that the reduction in accidents reflects to the advantage of those who are directly involved in them.

Why isn't it possible to bring about a similar reduction in other accidents? If the human agent is vitally affected on the railroads the same is true in industrial accident cases and likewise in automobile cases. None is more interested than those who are involved in most of the automobile accidents. They ought to be anxious, for their own welfare, to reduce those accidents that mean broken bones, possibly death or even if it means no more than a smashed car.

There are just as strong reasons for seeking a reduction of other accidents as there was back in 1922 setting a goal for a reduction by 35 per cent. in railroad accidents. While campaigns to check the latter have probably accomplished something there are still too many when each succeeding year discloses as many if not more than the year before.

SELLING THE SHIPS.

According to the figures which have been furnished the senate by the shipping board, the government stands in a position to get practically the book value of the vessels of the United States and the American Merchant lines through the acceptance of the highest bid that has been made for them in the recent offering.

This doesn't mean that the government would receive a sum equivalent to the cost of the vessels or equal to the replacement cost. It wouldn't even by possible to get the reconditioning and conversion cost, but should the offer be accepted it would mean the ending of an annual yearly loss.

The government has kept these vessels under the American flag and in the service of the merchant marine at an expense of more than $547,000 for the last fiscal year. For the calendar year the loss was even greater for the United States line alone, though the American Merchant line showed a small profit.

If the lines were making money as a regular thing there would be little thought of selling them at any such figure as that which has been offered, but under government operation there appears to be no prospect that there will be any different results and instead of piling up yearly losses until the value of the ships is more than exceeded the desirability of getting out of the business, stopping competition with private capital and ending this annual drag upon the government funds makes a strong appeal.

The policy of getting out of the shipping business is of long standing, it is the thing to do but when it is done there must be adequate assurance that the lines will not only be maintained but developed. That, under private capital, should mean much.

WHEN THE PRINCE INQUIRES.

Legislative action in England doesn't rest upon what the prince of Wales thinks, and yet it is not improbable that his visit into the coal fields of that country will have considerable influence in dealing with conditions which have existed there for a considerable time.

The prince has set out on his own initiative to get a first hand idea of what the situation really is. He has met the operators who have given their explanations of the situation and he has met the miners. He has learned how much money the miners are receiving for a week's pay, he has gone into their home and seen the conditions under which they are obliged to live. He has been making a study of the mining region which appears to be thorough enough to get a good idea of what is and what ought not to be.

What his manner of dealing with the situation is going to be has not been revealed. The fact that he is interested is bound to carry much weight. The fact that he has brought to light conditions which he declares must be investigated carries its own inference as to what he intends to do.

Whether this means efforts at new legislation, whether parliament will take up the fight and help to relieve the situation or whether it will mean some new agreement among the operators and the miners that will produce an improvement remains to be seen, but the fact that the prince has shown himself interested in human welfare to the extent of seeing for himself gives ground for the belief that he will not allow the matter to drop until something has been accomplished. The very fact that he is interested can be expected to have its influence.

EDITORIAL NOTES.

Now the question is whether the groundhog is really a prophet.

Our revenue cutters might well be termed the everready rescue squad.

The man on the corner says: There can be no dispute about what the groundhog saw if he was looking for a shadow.

If Commander Byrd keeps on the way he has started he will bring home a new map of the region around the south pole.

Those who are opposed to capital punishment probably appreciate the fact that they have the full support of all the murderers.

Now that it is February, has your coal supply so diminished that you can walk into the bin, or have you been doing that for a month?

WOMAN IN LIFE AND IN THE KITCHEN

SUGGESTIONS FOR THE HOUSEWIFE

To clean grass rugs, sponge with a weak salt and water solution.

Crisp slices of bacon add piquancy to toasted cheese sandwiches.

The person who eats much meat should also eat considerable fruit.

Tart jelly and chopped nuts make a nice spread for rolled sandwiches.

Rubbing with a pecan nutmeat will darken scratches on mahogany.

Add a tablespoon of sugar when making soap and it will lather well.

Salad for the school lunch box may be praced in a paper drinking cup.

Cover small cakes with soft icing and roll in cocoanut or chopped nuts.

Rubber goods of any kind may be effectively mended with adhesive plaster.

When pins do not go into a fabric easily thrust the points into a bar of soap.

Brass of any kind may be thoroughly cleaned by scrubbing with kerosene.

Lima beans are fine baked with cheese, pimento, white sauce and bread crumbs.

Add a little bluing to the soap suds and your cut glass will be clear and sparkling.

In a small house the wall should be done in the same color or in blended colors.

Tarnished silver may be cleaned by rubbing with a raw potato dipped in baking soda.

Don't draw hot water from the tank when baking. If you do the oven will cool off.

Oil-cloth should never be scrubbed. If this is done the paint will be quickly worn off. It should first be carefully washed with a soft brush. To remove all the dust and dirt and then wiped with a large soft cloth wrung out in tepid (not hot) water.

Dishes in which flour and eggs have been mixed can be quite easily cleaned if they are allowed to stand in cold water for a few minutes before washing. Hot water hardens the mixture and makes it very difficult to remove.

To keep enamel sinks looking well washthem frequently with soap jelly made by dissolving a large bar of soap in two quarts of boiling water to which two tablespons of kerosene have been added.

CLEAN WOODWORK

Tea water is excellent for cleaning woodwork. Pour water over used tea leaves, strain through muslin and use it with a cloth. This does not hurt woodwork.

A TIP ON TABLES.

Nothing so destroys the quiet dignity of a perfectly appointed dinner table as crowded individual places. There should be at least one-half to three-quarters of an inch between each sterling silver piece. The inside pieces should be a full three-quarters of an inch from the three-plate, and all the sterling should be at least an inch from the edge of the table.

WHEN A CAKE SINKS.

Sometimes a plain sponge, Madeira, or rice cake sinks in the middle. Cut the center completely out and fill it with either canned or stewed fresh fruit. Top with whipped cream, and serve it as a sweet. The cut-out part can be used with a few scraps of pastry for making maids-of-honor.

HEALTH AND BEAUTY

Starch baths are excellent in enhancing the smoothness of the skin. To prepare a starch bath, a pound of ordinary starch is first dissolved in cold water and then turned into the warm tub.

Dry hair and the hair of little children may be cleaned occasionally with salves or oil instead of soap and water. A creamy scalp food or olive oil may be used. The principle is the same as that used when the face is cleansed with cream instead of water. After the oiling the hair may be steamed with hot towels, then rubbed with a clean, dry towel. A dry powder shampoo may follow.

Cheese is a useful substitute for meat. One pound of cheese contains as much proteid matter as two pounds of meat and as much fat as three pounds. Hard cheese is difficult of digestion and should be grated before cooking. Cheese dishes combine best with some kind of farinaceous material, such as rice, bread, semolina, macaroni.

HEED THE HAT LINING

You wouldn't put on soiled underwear after a bath, would you? Then why wear a dirty hat lining after a shampoo? It is an easy matter to remove the lining of a hat, wash it in soap and water, and sew it back into place again. Many fastidious women always keep an extra hat lining on hand for just that purpose.

WHAT ABOUT THE BATH MAT?

Bath mats in bright colors and fanciful designs are the latest adjunct to the modern bathroom. But whether they are colored or just plain white they should be kept as spotless as the porcelain tub.

VELVET BEDSPREADS

Crushed velvet in pastel colors covers the new eiderdown quilts, which match curtains of the same material, and provide a cosy scheme for the bedroom in winter time. A less costly velvet is used to cover the reverse side, this material being preferable to silk or satin, as it clings to the blankets and keeps the eiderdown in position.

MILK PITCHER

Some children who refuse to drink their allotted glasses of milk, thoroughly enjoy it if served in a little pitcher with small goblet and allowed to pour it out themselves.

TAPESTRIES

If tapestries that are hung on the wall are brushed well with a furniture brush each time the room is cleaned, it will be a long time before they are actually soiled.

SHADED LIGHT

Attractively shaded lights will give the woman in the home an added beauty.

OCCASIONAL TABLES

Charming little tables for tea or cigarets, or odds and ends are modernistic in line and feature two colors. They fit into the average living room with surprising adaptability.

DICTATES OF FASHION

The sleeveless sports dress is reported from Palm Beach.

Yellows and greens blending one to the other are highlighted.

The younger set have shown a marked preference for taffeta this season.

A monotone linen coat with a check gingham dress is reported as southern ensemble favorite.

A trimming detail known as the artichoke leaf hardly needs further description and is frequently seen.

Fluttering chiffons in pastel hues with special emphasis on yellow are reported from all fashionable resorts.

Purple is being discussed as an important spring color and is already worn by many well-gowned women.

Fitted hips lines and many interesting interpretations of the bustle are characteristic of the smartest gatherings—although the princess silhouet is extremely important.

A geranium red sports suit has a collar of platinum fox and a blouse of the same shade, with bandings of red.

Just the thing to wear with Palm Beach clothes are the new berets made of a lacy Angora wool in lovely shades.

A navy blue flannel suit, with circular skirt and dressy jacket finished in mustard yellow braid, has a mustard yellow blouse finished in blue.

Medium blue and a bright yellow promise to be a popular color combination for spring. A yellow blouse tucks into the circular skirt of a blue suit.

Colorful, wooly, steamer rugs are appearing in new guise. They are really big bags into which one can put his feet and legs and make sure of being warm at the football game.

Palm Beach showings emphasize the popularity of the cardigan suit. One suit of blue kasha, with its skirt fitted to hipline and then flaring of blue striped crosswise.

PEPLUM THEME

Evening gowns are encouraging the peplum theme. A black faille taffeta frock has the cutest little peplum embroidered in gold and then wired to hold it out. Only a slender girl could wear this.

BAGS FOR EVENING

Useful little bags to carry in the evening are made of crepe de chine in pastel colors, and are shaped like the roll bag how so popular in leather. At either end is a large tassel of pearl beads, and the top has one of the convenient slide-fastenings.

TWO TONE DRESS SHOES

It is seldom at present that one sees any but sport shoes carried out entirely in one kind of leather. Combinations of materials and coloring are almost universal for the dressier shoes. The reptile skins have lost none of theoir prestige, and combined with blue kid are attractive.

CONCERNING WOMEN.

In Sudan wives are paid for in cows, the father of the girl frequently receiving as many as 60 cows for allowing his daughter to marry.

Women passengers traveling between San Francisco and Los Angeles on the Southern Pacific railroad have the benefit of Chinese maid service.

Now more than 69 years of age, Archduchess Marie Valerie Hapsburg, only daughter of the late Emperor Francis Joseph of Austria, makes her living by teaching piano lessons.

The appearance of girls and young women in the fashionable tearooms in Budapest, Hungary, with skirts four or five inches above the knee had produced an outcry in the press, church and parliament.

The world's oldest woman physician, after nearly a century of life—of work, travel and adventure all over the world—has retired and is living quietly in London. She is Dr. Harriet Cilsby, 98 years of age.

SEWING HINTS

When cutting thin material that is apt to pull or cut irregularly, place between sheets of thin paper and cut all at once.

One woman who does a great deal of home sewing has the treadle of her sewing machine carpeted with a piece of old carpet. She finds it a great comfort when much stitching is to be done.

When removing basting threads do not pull a very long basting. Cut it every few inches to avoid pulling the material.

When making a dress, never destroy scraps. Later they may be used to make patches or pockets.

A BATH FOR BITTERSWEET

When the bittersweet berries you have treasurer so carefully since the fall become dull and dutsy, don't throw them away. A soap-and-water bath will bring out all the brilliant beauty of the delicate clusters. Of course, you must handle them carefully or the berries will drop from the stems. First prepare a basin of lukewarm soapsuds, then immerse the berries, a few clusters at a time. Rinse in clear, lukewarm water and replace them in a vase or bowl to dry.

MORNING COFFEE

Now here is a way to be different as you sip your morning coffee or chocolate. If you wish to be more orthodox, however—well, there after all is the cocktail jacket. This garment has, in fact, taken as complete possession of the boudoir as it has of more public haunts and whether it serves as concomitant to the lounging pajamas, or whether it tops a tea gown of chiffon, or metal tissue it marks a negligee as being of the latest inspiration.

FIREPLACE PAN

If your family enjoys an open fire every day of winter and the ashes problem is a knotty one, measure the base of your fireplace, take it to a foundry or hardware store and order a pan made to fit with the front side open. This pan will cost little, is not noticeable and can be removed with the ashes intact.

LEFTOVER HAM

Slice the leftover end of ham about an inch thick. Cover with sliced raw potatoes. Cover with milk, season and bake, adding milk enough to keep moist. This is an excellent cold-weather dish.

SMALL PORTIONS

Many children are discouraged from eating because they are given too large portions. Cereal is twice as appealing to a child if served in a cute porridge dish.

CLEAN PORTRAITS

Photographs can be cleaned by wiping lightly with a piece of old linen dipped in warm ammonia water.

FISH.

Fish should be absolutely dry before frying. If necessary, pat it dry with a clean cloth before dusting it with flour or putting it into the pan.

ODD DECANTERS.

Peasant figures made of china add a decorative note to a dining room or the living room that is used as a dining room, for they are in reality decanters.

RECIPES.

Upside-Down Cake: Cream together six tablespoons of shortening and one cup of sugar. Add three well beaten eggs, two cups of flour sifted with two teaspoons of baking powder, three-fourths cup of milk and one teaspoon of vanilla. Beat well. Put into a shallow pan enough brown sugar to cover the bottom of the pan. Cover with slices of canned pineapple, with a maraschino cherry in the center of each slice. Pour the cake batter over all. Bake in a moderate oven for about 40 minutes.

Frosted Apples: Dissolve half a cup of sugar in one cup of boiling water in a shallow baking pan. Core six red Jonathan conking apples in the sirup. Cover the pan and cook the apples over a low flame until they are tender, or for about 20 minutes. Turn the apples with a spatula or broad-bladed knife during the cooking process so that they will cook evenly. Remove the skin from the apples. Scrape the red pulp which adheres to the skin and spread it over the apples. Roll the apples in shredded cocoanut and place them in a serving dish. Boil the sirup in which the apples were cooked until it is thick, then pour it around the base of the apples. Serve plain or with cream. This recipe will serve six.

LETTERS TO THE EDITOR

Opposes Racing Pool Room Bills

Mr. Editor: We notice that a bill to legalize betting at horse races has been introduced in the house of representatives at Hartford. We are surprised and indignant that such a bill which is so clearly against the welfare of the state be presented. It is claimed that it will bring a large revenue to the state, which is not so, because many times the amount received for licenses will be taken out—money that should remain here to be used through the legitimate channels of trade. Besides this it opens another breeding place for crime and corrupting our youth. We hope this bill will fail to pass, also the one that would allow bowling alleys and pool rooms to open Sunday afternoons, which is only another avenue to cause disrespect of the Sabbath day and to spend money foolishly that should be used to pay honest bills.

CITIZEN.

Groton, Feb. 2, 1929.

Taxation

Mr. Editor: A very interesting article on tax conditions in Middletown appeared in a state paper during the past week. The writer says: "Real estate values have dropped from 25 to 35 per cent, rents have been reduced and houses and stores are not bringing in the revenue they did a few years ago. The war-time boom has long since passed, and depression instead of prosperity is the rule. Tenants are complaining of big rents, yet if tenants cannot pay high rents owners cannot pay high taxes. The recent revaluation and consequent high rates of taxation really amounts to confiscation, and many foreclosures will result. . . . Many a family who by industry and self-denial have acquired a little home, will be obliged to dispose of them."

It seems to me that many of these conditions prevail, at present, in Norwich. Yet, if at any of our town meetings someone proposed to build a university in Norwich, at a cost of $5,000,000 and appropriate the money from the "U. S. treasury," the majority of those present would vote in favor of it. They certainly have acquired the habit of voting "aye." Some time ago when they were proposing various ways of attracting industries to locate in Norwich, someone proposed planting a rosebush at every home. It was a beautiful idea, but it strikes me that the manufacturer would be more apt to ask about the rate of taxation, than about how many rosebushes the town contained.

A few years ago Norwich had a taxpayers' association and on a certain occasion, they inserted an article in The Bulletin that if those who rented houses, and "don't pay taxes" did not attend that meeting and vote down that appropriation their rents would be raised the following day. They attended and voted down that appropriation. Judging from the expressions one hears, at present, from all directions, a taxpayers' association is badly needed in Norwich to take more interest in attending town meetings and meeting and discussing matters to be voted on, previous to those meetings. Some months ago, Governor Fuller of Massachusetts said: "If taxation isn't reduced, Massachusetts is in danger of losing the greater part of her industries," while only this week President Coolidge stressed the point that taxation had almost reached the breaking point.

JOHN D. NOLAN

Taftville, Feb. 1, 1929.

Pittsfield to North Adams

Mr. Editor: It seems to me that the Great Ruler of the universe in His infinite wisdom placed in certain sections of the country samples of His wonderful handiwork and certainly some of the most rugged and lovely are to be found along the great Mohawk trail, for here can be found nature in all its glory. We look, and we wonder at the forces of nature that have caused this. And we marvel at the view that can be seen from the top in all directions, and as our car creeps along we look down and see the valley below. We miss nothing. Still we are a little bit afraid that perhaps something may go wrong with the car. And yet we are fascinated by the sublime beauty of it all. Some of the early maples in the fall of 1928 had put on their autumn dress and there was a riot of color, as if the most glorious sunset had been caught and dropped here for us to wonder and behold.

We started the second day from Pittsfield and by trolley for a change from the bus and this trolley road runs without transfer from the heart of the Berkshires, Pittsfield, to North Adams, a distance of 21 miles. Going over this route it reminded me greatly of the Quinebaug-Mohegan trail that leads to Jewett City, and this is also a beauty spot. As we are whirled along in this fine suburban trolley, we pass Berkshire park, and the home of the late Henry L. Dawes is pointed out. He was for many years congressman and senator from the old Bay state. We also pass the government paper mill where is made the paper with silk fibre which is used by the United States printing office for the printing of bank notes and bonds. This plant is under the personal supervision of the U. S. government at all times. We pass near to where in the village cemetery sleeps Henry K. Shaw, better known as Josh Billings, one of the first of America's humorists. Here in this little village may be seen the tablet that was erected to the memory of Jonathan Smith, one of the early heroes of western Massachusetts.

Going still further north we approach the wonderful Cheshire reservoir, and as it is early morning, the sun is just shining behind the eastern hills and bathing the surrounding country in a blaze of glory. And what a wonderful picture is seen as the sun's rays are reflected on the waters, with the background of the hills as a frame. It created a picture that must be seen and once seen will never be forgotten. Soon we come to the village of Cheshire, named after a little village in England, and like its namesake in England it was also famous for its manufacture of cheese. In this little hamlet was produced the wonderful "Cheshire" cheese which was made in 1801 and weighed about 1,235 pounds. This was carted by ox teams to the Hudson river and started on its journey to be presented to President Jackson by a special committee named for that purpose. This little village sends out great quantities of silex, which is used in the making of the finest grades of cut glass. This silex is not unlike what was taken from Lantern Hill and resembles a fine grade of granulated sugar.

Further along we get a fine view of Mount Graylock, the highest point of which is 3,505 feet, and from the tower on the summit that is 75 feet high we can see the views in the distance as far as the eye can reach. The houses that dot the valleys below look like little toy houses. A little farther along we enter the town of Adams, named in honor of Samuel Adams, "the father of the American Revolution."

A little ways from here we come to the birthplace of one who was the pioneer of the woman's suffrage party, a woman whose life work was given for equal rights for women—Susan B. Anthony.

Just before we arrive at North Adams we discerned a pile of material which marks the western end of the Hoosac tunnel, which according to record was started by private enterprise in 1853 and was finished by the state in 1874 at a cost of $14,000,000 and a loss of 195 lives. Soon we reach North Adams, the beginning of the famous Mohawk trail, and I will try and tell you later the impressions I gained from going over it.

Much has been told about this scenic wonder. And a great deal has been written. Many have seen and many have traveled over it, even as you and I, but words fail to describe its charm or the magnitude of this wondrous work of the forces of nature, for it must be seen to be appreciated, for nowhere in the east is there anything quite so fine as is shown in this scenic wonder, one of God's great masterpieces.

C. H. "DAD" SHAW.

Passaic, N. J., Feb. 1, 1929.

What Do You Know About Eastern Connecticut?

Questions.

1. When did Mr. and Mrs. James Johnson of Jewett City celebrate their diamond wedding?
2. When was Mr. Johnson born.
3. —What was his wife's maiden name?
4. —What historic event took place in the rooms where they held their reception?
5. —What railroad runs from New London to Brattleboro, Vt?
6. To what road is it leased?
7. Who was the first actual inhabitant of the town of Preston?
8. When was Bulkeley school, New London, opened?

Answers will be found on Classified Page

YOUR INCOME TAX

Thousands of inquiries have reached the bureau of internal revenue relative to changes in tax legislation. The purpose of the bureau is to answer these questions in a series of newspaper statements, based on the revenue act of 1928, approved May 29, 1928.

The rates of income tax and surtax applicable to individual income, and the personal exemption of individuals and credits for dependents, remain unchanged. The normal tax rate is 1 1-2 per cent on the first $4,000 in excess of personal exemption, credits for dependents, etc., 3 per cent on the next $4,000, and 5 per cent on the balance. The surtax rates apply to net income in excess of $10,000. The maximum rate is 20 per cent, which applies to net income in excess of $100,000.

The rate of tax on the income of corporations is reduced from 13 1-2 per cent to 12 per cent. The same rate applies to the income of insurance companies, reduction with respect to this class of taxpayers being from 12 1-2 per cent to 12 per cent. The credit allowed a domestic corporation, the net income of which is $25,000 or less, is increased from $2,000 to $3,000.

A Washington Bystander

By KIRKE L. SIMPSON
Associated Press Staff Writer

WASHINGTON, Feb. 2—Should you drop into the senate's noble cafe some Tuesday for luncheon and find service a bit slow, don't get huffy about it. It would be very ungallant. What you should do is just shrug your shoulders in the French way and say as the French said in the bad days still unforgotten "C'est la guerre."

For that's what it will be—the war, or at least a relic thereof—that is slowing things up. A proportion of the Negro waiter staff—"boys," however gray-headed they may be—will be busy in a big committee room of the senate office building.

They will be helping the senate women hold their regular weekly sewing bee and luncheon. And who is to blame senatorial bubbles for placing every convenience of the senate at the disposal of senatorial wives for the purpose?

From Mrs. Marshall.

The senatorial sewing bee grew out of the desire of Mrs. Tom Marshall, wife of the wartime vice president, to do her bit. That was the era made famous by the celebrated British war classic about Sister Susie sewing shirts for Belgians, and Mrs. Marshall and other senate wives hit upon the idea of forming a Red Cross sewing auxiliary among themselves. It was done. A constitution was adopted and Mrs. Marshall was the first presiding officer elected.

Mrs. Coolidge took her turn at that job and Mrs. Dawes is now at the helm. Mrs. Coolidge still is a regular attendant, though new first lady. You can always tell when she is there. Somewhere about chatting with chance acquaintances, you will see the secret service operatives who escorts her.

Being a member of that select group of strong-arm men picked for pluck rather than pulchritude, you can safely gamble that he's a brave man. But he is far from being brave enough to venture into that committee room.

Hostess, Too.

The original constitution admitted only senate wives to membership. Some bachelor or widowed senators of that day—and there are less than 20 of the 96 senators who date back to 1917 still in that body—kept house and entertained with the help of feminine relatives as hostesses. An amended provision opened the sewing circle membership to senatorial hostesses.

Which raises a question. Vice President-elect Curtis is a widower. He has named his sister, Mrs. Gann, as his hostess in the palatial 10-room hotel suite where his vice presidential abode will be set up. Will she also become presiding officer of the sewing circle of senate wives? Frankly, the Bystander does not know.

"Didn't I see you out with a dark horse date last night?"

"Dark horse? Boy, she was a nightmare!"—West Point Pointer.

Husband—Is that woman I saw you talking to a fitting associate for you?

Wife—She's fitting all right; she's my dressmaker.—Exchange.

FIRST BOTTLE HELPED HER

Keeps On Taking Lydia E. Pinkham's Vegetable Compound

Philadelphia, Pa.—"I always use Lydia E. Pinkham's Vegetable Compound before and after childbirth. I am a mother of three children—two little girls and a baby boy. I would get run-down, nervous, dizzy and weak sometimes so I had to lie in bed. I would take the Vegetable Compound as a tonic and I always saw an improvement after taking the first bottle. I found it to be a good tonic. I always recommend your medicines to my friends and I cannot speak too highly of them."—MRS. ANNA LOUDEBACK, 1607 S. Front Street, Phila., Pa.

Your Child's Health and Happiness

One of the most annoying and general complaints children suffer from is worms. You know the signs—constipation, deranged stomach, offensive breath, eyes heavy and dull, coated tongue, grinding of the teeth. Don't let children suffer. Promptly give them

Dr. True's Elixir

LAXATIVE WORM EXPELLER

"My little girl became seriously ill by eating too many sweets. I used your Elixir with most beneficial results; she improved rapidly. My girl has not had one sick day since."—Mrs. Shay, Cambridge, Mass.

Cleanses as it clears—a mild, pure-herb laxative.

Family size $1.20; other sizes 60c & 40c.
Successfully used for over 77 years

FUR COATS
Greatest
FUR
Bargains
You Ever Saw

Our stock is much larger than it should be at this time of the year, and we are forced to sacrifice our entire beautiful stock for less than manufacturing cost.

Model Fur Shop
310 MAIN STREET, NORWICH PHONE 2108
(Next to Chas. Hagberg)

Agency for Royal Typewriters Reliable Typewriter Exchange

All makes serviced and rented.

Special rates to students.

Estimates gladly quoted on overhauling machines.

Regal Rebuilts and other makes Reconditioned

We carry high grade ribbons for all machines, also carbon paper and other typewriter supplies.

McGRORY BUILDING
287 MAIN STREET
Phone 2499-2 Norwich, Conn

For Laundry Service Call 3132

Wet Wash
80c a bundle

Home Way
Wash and Iron Bundle
10c a pound

Flat Pieces
60c a dozen

Red Tag Laundry

The Sign of Purity

Taftville Est. 1906

NORWICH TOWN

DRAMATIZED SERVICE SUNDAY EVE. AT M. E. CHURCH

"The Hanging of the Sign," a dramatized service, was given in Norwich Town Methodist Episcopal church Sunday evening before a good congregation. The service was in charge of Mrs. Helen Haviland Potter. The characters were: An American girl just graduated from college, Ruth Lathrop; Chinese girl, Gertrude Brown; Japanese girl, Doris Rose; missionary from Africa, Alice Brown; girl from Korea, Florence Aldrich; Mohammedan girl, Gladys Cruthers; visitor from the Philippines, Effie Ladd; girl from India, Hazel Miner. Organ selections were played by Virginia Ward.

At the morning service the pastor, Rev. George Warren Potter, preached on "The Man of Business, Matthew"; text, Matt. 9:9, "And he arose and followed Him." The Junior choir sang an anthem under direction of Mrs. Lewis Aldrich.

Doris Rose was leader of the Junior Epworth league service in the afternoon. The meeting was in charge of Florence M. Bennett, the superintendent.

"Christ's Challenge to the Youth of America" was the topic at the C. E. service, which was in charge of Lewis Aldrich. It was a consecration meeting and the roll of members was called by Ralph Smith.

Two Cubs Receive Star

Saturday morning, at the meeting of the Wolf Cub pack connected with the Norwich Town Methodist Episcopal church, two of the Cubs, Frederick Ross and Donald Canfield, were awarded their first star for having completed the required tests. Both passed successfully the history of the flag test. Ball throwing was passed by Cubs Clarence Smith, John Browning, Walter Kelley, Edward Ether. Charles Browning, and a number of other tests were passed. Cubmaster Rev. George Warren Potter had charge of the meeting. A number of new games were played. Charles Maples was admitted to membership in the pack. There was an attendance of 15.

Officers of Sunday School

Following the regular session of the church school at the Methodist Episcopal church Sunday the annual election was held with the following result: Superintendent, Helen Haviland Potter; assistant superintendent, Florence M. Bennett; secretary, Gertrude Brown; treasurer, Mrs. Lewis Aldrich; cradle roll superintendent, Mrs. Richard Carter; pianist, Doris Rose; librarian, Dr. James H. Floyd. The C. E. society made $34 on the play "Old Sweethearts," given in the vestry Friday evening. Ralph Smith, who played the part of Frank, the groom, and Gladys Cruthers, Mary the bride, have received praise and compliments for the efficient manner in which they acted the principal parts in the play.

ARM BADLY INJURED WHILE CUTTING ICE

William Downing, 35, of Voluntown, sustained a serious injury to his right forearm Sunday morning, while cutting ice at the Frink park pond in Plainfield. His hand became caught in the gears of an ice machine and before the machine could be stopped his entire forearm was badly lacerated. The injured man was taken to the W. W. Backus hospital and was attended by Dr. John J. Donohue.

TWO MEN DROWNED WHEN AUTO WENT THROUGH ICE

PLATTSBURGH, N. Y., N. Y., Feb. 2.—(AP)—Two men drowned and a third saved himself by a break of luck today when their automobile broke through the ice on Lake Champlain and sank in 14 feet of water.

Sherman Smith, 36, and Fred Barber, 45, both of Willsboro Point, drowned and Harry R. Greene, of Plattsburgh, driver of the closed car, escaped similar fate only because a window at his side broke and he was able to get out.

1790 1929

Norwich, Monday, Feb. 4, 1929

VARIOUS MATTERS

Light vehicle lamps at 5:37 this evening.

Dabell's Almanac predicts more snow squalls for this week.

Sales of mottoes intended as valentines have been good so far.

There has been good skating on Bushnell pond, Thamesville, for several days.

Men were spearing for fish through the thick ice on Poquetanuck cove Saturday and Sunday.

Some of the local display windows feature the modish cardigan costume in natty color contrasts.

At the United Congregational church Sunday the flowers were given by the Haviland class, in memory of former members.

Men are hustling ice-cutting for the Johnson brothers on their pond opposite the old witch hazel mill at Uncasville.

During Sunday afternoon there were 70 visitors to the reading room of the Otis library. Miss Sadie J. Dawson was in charge.

From South Coventry, Miss Elizabeth Briggs has left for a month's stay at the Christian Science sanatorium, in Boston.

At the Senior Home-Time meeting at the Community house Sunday evening, Miss Bernice E. Willey spoke on Americanization.

With afternoon mercury registration of 40 degrees and clear streets, the crowds strolled about as though it were spring, Sunday.

The length of the day has by this time increased to a trifle over an hour. The winter's short days are ended and all rejoice thereat.

The topic discussed by Everyman's class at Trinity M. E. church Sunday noon was "The Danger of Wealth," the pastor, Rev. Joseph Cooper, leading.

Miss Marion Denison was leader of the junior B. Y. P. U. at the Central Baptist church Sunday evening and Oliver Peckham of the senior meeting.

Since the Ground Hog had ample opportunity to see his shadow Saturday, Candlemas day, 40 more days of winter may be expected, if the legend holds good.

St. John's Catholic church, supper, Montville Community house, Thursday, Feb. 7.—adv.

In the early season showing in Norwich of millinery is straw, felts or straw combinations; many of the handsome hats are displayed in fetching hat-boxes.

Indicating the profit in the fur business when the wanted pelts are supplied, the three-day auction of silver fox skins in New York has just brought in $1,700,000.

Sleighing parties have not gone out of fashion up in Windham county, a group of high school students having had such a joy-ride to North Windham the other evening.

Rockville Boys' band, Henry M. Schonrock, director, had a concert and benefit picture at the week-end, the proceeds being for the band, for music and other needed articles.

A Noank resident, Mrs. May Oles, owns an old-time quilt, made in the days when home spinning was the rule. It is of ivory-tinted homespun linen, each square being made and quilted separately.

It is recalled that Mrs. George Dunkley Latham, who died recently at West Stafford, was first left a widow when her husband, Silas Williams, was stung to death by a nest of yellow jackets, in Willington.

The twin sons born two weeks ago to Mr. and Mrs. Julian B. Gale, of 161 Franklin street, are thriving now, although one of the babies was delicate at birth. Mr. Gale is a fireman at Norwich Central fire station.

Whist, pinochle & 45 tonight, A. O. H. hall, admission 35c. Refreshments.—adv.

The Saturday evening crowds in Norwich were unusual, people shopping and eating and going about, boarding or leaving cars and buses and automobiles, in numbers which looked good for business in general.

Blouses and sweaters are benefiting from the ensemble vogue, it was pointed out last week. Retailers figure on selling the additional accessories, when the consumer purchases the ensemble, as complements to the latter.

At Mystic, Arthur G. Berry, who has been on the carrier force for the past five and one-half years, was recently transferred to a clerkship in the post office. Substitute E. D. Bliven has taken his place on the carrier force.

From the pulpit of St. Patrick's church at the four masses Sunday the priests commended the work of the local Welfare bureau in its care for the poor and unfortunate, while announcing the coming social-dance of the organization.

The meeting of Grace circle of the King's Daughters, which was to have been held today (Monday) with Mrs. Harry E. Higgins, of Sachem Terrace, has been deferred to the last Monday in February, because of illness among officials and members.

Plans had been made by Mrs. Henry E. Russell, who died suddenly while entering an automobile at her home in New London last week, to come to Norwich after a visit south and make her home with her niece, Mrs. Frank E. Eggleton, of 319 Washington street.

A meeting of a committee appointed by the South Coventry Congregational and Methodist churches to discuss the problem of federation was held at the home of L. A. Kingsbury last week. Another meeting will be held at Mr. Kingsbury's home Friday evening.

Individual members of Norwich United Workers sent beautiful flowers after the death of Miss Mary A. Corcoran, sister of Miss Julia C. Corcoran, executive worker for the Family Welfare department. Members of the official board attended the funeral services in St. Patrick's church.

Two important little personages out to take the air Sunday afternoon were Mary and "Henly" Wing, two of the three children of Mr. and Mrs. Charles Wing, of Bath street, the first Chinese children born in Norwich. Lillie, their eldest child, died a short time ago. There is a baby, Louis.

In Honor of Son's Confirmation

A dinner was held at 1:30 o'clock Sunday afternoon by Mr. and Mrs. Shirley Bembo at the residence, No. 96 Washington street, in honor of the confirmation of their son, Joseph Charles Bembo. Seventy-five guests were present, including people from Massachusetts, New York and Connecticut. He received many gifts, including $155 in gold pieces.

Announce Son's Marriage

Mr. and Mrs. Louis Zimmerman of No. 17 Boswell avenue announce the marriage of their youngest son, Samuel J. Zimmerman, and Miss Josephine Levy of Charleston, W. Va. The wedding took place Jan. 23, at Charleston, W. Va.

PERSONALS

John W. Adams, of Montville, has been the guest of his brother, Robert Adams, in Fitchville.

Patrick O'Connell, of Hallville, was a week-end visitor at his home on Moss street, Westerly.

Mr. and Mrs. George Witter, of Brooklyn, Conn., are visiting Mrs. John K. Bucklyn, of Mystic.

Harry Milburn, telegraph operator at Andover railroad station, has been ill at his home the past week.

Mrs. Orson Sweet, who has been a patient in St. Joseph's hospital, Willimantic, for nearly 17 weeks, has returned to her home in Scotland.

Mrs. Lewis Main, of Noank, who is a patient at Uncas-on-Thames, Norwich, is reported as somewhat improved.

OBITUARY

Mrs. Edwin D. Hastings

The death of Annie M. Skinner, wife of Edwin D. Hastings of No. 342 Franklin street, occurred at 6:30 o'clock Sunday evening in this city following an illness of three weeks.

Mrs. Hastings was born in Norwich in October, 1876, the daughter of Joseph L. and Emma Skinner, and was educated in the public schools here. She also attended Norwich Free Academy. About 25 years ago she was united in marriage with Edwin D. Hastings in Norwich and shortly afterwards Mr. and Mrs. Hastings moved to New London. After residing in that city for 13 years they returned to Norwich.

Besides her husband, Mrs. Hastings is survived by her mother and father, living in New London; two daughters, Helen and Edna; two sons, Frank and Edwin Hastings, all at home, and two brothers, Clarence Skinner of New London, and Benjamin Frank Skinner of Norwich. She attended the Central Baptist church. Mrs. Hastings was a loving wife and mother and was always ready to assist in any worthy cause. She leaves a wide circle of friends and acquaintances, who will be saddened to learn of her death.

Mrs. Edward A. Pratt

Mrs. Julia M. Pratt, widow of Edward Pratt, died Sunday evening at her residence at No. 5 Robbins court following an illness of two days. Death was caused by pneumonia.

Mrs. Pratt was born in County Cork, Ireland, the daughter of Patrick and Mary Collins McCarthy and came to this city when she was a young girl. In this city in 1918, she was united in marriage with Edward A. Pratt, who died here in 1919.

Mrs. Pratt is survived by a son, Edward A. Pratt, of Norwich, a sister, Mrs Cornelius Leary, of Norwich, and a brother, John McCarthy, of Meriden. There are also two brothers living in Ireland. She was a member of St. Marys parish. Mrs. Pratt was popular among her many friends and acquaintances in this city, where she had been a resident for many years. She was a true and esteemed friend and the sympathy of her many friends is extended to the surviving members of the family.

FUNERALS

Sherwood Raymond

With a large attendance of relatives and friends the funeral of Sherwood Raymond was held at 2 o'clock Sunday afternoon at his residence, on Gifford street, East Great Plain. The services were conducted by Rev. Joseph E. Cobb of South Windham, formerly of Norwich, and there were many beautiful floral remembrances. Burial was in Gifford cemetery and the Odd Fellows burial service was read by Hiram Amburn as noble grand and John O. Peckham as chaplain. The bearers were Casper K. Bailey, Lawrence Volmer, Chester Comstock, William Lathrop, Charles Perkins and Merwin Leffingwell. Undertakers Church and Allen were in charge of the funeral arrangements.

John Istenes

The funeral of John Istenes, who was fatally injured in an automobile accident Wednesday afternoon in the town of Lebanon, was held at 8:15 o'clock Saturday morning at his residence near Leonard's Bridge, Lebanon. The requiem high mass at St. Andrew's church, Colchester, at 9:15 o'clock was celebrated by Rev. Philip J. Mooney, pastor. There were many relatives and friends present and the floral forms were beautiful.

Burial was in St. Andrew's cemetery, Colchester, where the committal service was conducted by Rev. Fr. Mooney. The bearers were Edwin and Charles Ryan and James Duffy of Lebanon, Timothy Clifford, Harold Brown and John Fox, all of Colchester. The funeral arrangements were in charge of Undertakers Dougherty Bros. of Taftville.

Mr. Istenes was born in Hungary in 1892 and for years was employed as a teamster. He went to Colchester in 1905, and later moved to Leonard Bridge, Lebanon, making his home there for the past 15 years. Surviving him are two sons, John of Lebanon and Charles of New Jersey and a daughter, Mrs. Emily Hansen of New York. Mr. Istenes was well known in Lebanon and Colchester and his friends learned of his sudden death with deep regret.

Miss Mary Ann Corcoran

At 8:20 o'clock Saturday morning funeral services for Miss Mary Ann Corcoran were held at her residence, No. 400 Asylum street, relatives and friends attending. At the solemn requiem mass in St. Patrick's church at 9 o'clock Rev. Charles Corcoran of Stamford was celebrant, Rev. John J. Reilly, deacon, and Rev. Myles P. Galvin, sub-deacon. Mrs. Bernard M. Coyle presided at the organ. Roderick F. Sullivan sang De Profundis at the offertory, Lead Kindly Light as a waiting hymn and Nearer My God to Thee at the recessional.

The floral tributes were beautiful. Burial was in St. Mary's cemetery and the committal service was conducted by Rev. Fr. Corcoran assisted by Rev. Fr. Reilly. The bearers were Jeremiah H. Corcoran, John P. Corcoran, Robert Corcoran, John Carney, Jeremiah Lynch, and Frederick Berberick. The funeral arrangements were in charge of Undertakers Hourigan Bros.

BILL TO ELIMINATE METAL TIRED VEHICLES

Representative C. Kerr of Canterbury has introduced in the state legislature a bill requiring the elimination from the highways of all metal tired vehicles. The bill is submitted as "An act amending Section 11 of Chapter 334 of the Public Acts of 1921 concerning the use of vehicles with metal tires on highways," providing for elimination from highways of metal tired wheel vehicles, tractors and road-making machinery to be exempt.

REPAIRS NEEDED AT COUNTY BAR LIBRARY

A bill asking an appropriation of $3 000 for repairs to the New London county bar library has been introduced in the legislature by Rep. Russell H. Corcoran, of New London.

FRANK DENESI FACES LIQUOR LAW CHARGE

Frank Denesi, 50, alleged proprietor of the Commercial house, Railroad avenue, was presented in the city court Saturday morning on a charge of violation of the liquor laws. A continuance was granted to Saturday, Feb. 9.

COUNTY AGRICULTURAL SOCIETY TO ACT ON RE-ORGANIZATION TONIGHT

A special meeting of the life members of the New London County Agricultural society will be held this (Monday) evening at the town hall to act on plans calling for a re-organization of the society. A statement of the present financial condition of the society will be submitted to the meeting and will show that the financial status calls for much greater business efficiency than has existed for some time past in the society's affairs.

Plans for a complete reorganization of the society will be submitted for action by its life members, tending to give the conduct of the society's dealings an efficient business administration for the future. The new executive board, after several meetings, decided that the annual county fair cannot be conducted along the same lines as the past, increasing the deficit each year and that the time has arrived to give this aspect of the society's affairs serious consideration.

With proper business methods put into effect there is every good reason to believe that the annual county fair can be made financially successful and more attractive to thousands of people who enjoy this form of entertainment and instruction. Primarily, a county fair is instructive, for it provides an opportunity to visualize new ideas and methods which are constantly being developed along agricultural and business lines.

The executive board selected at the annual meeting held December sixth is composed of President Joseph C. Worth, First Vice President Nelson J. Ayling, Secretary John J. O'Rourke, Treasurer Martin E. Jensen, James H. Craney, Otto F. Ernst, Dr. Ier J. Manwaring, Ernest O. Rodier, F. Russell Smith and Patrick F Sweeney.

A great deal of interest is apparent in the society's future and a large number of the life members will be present at the meeting.

LARGE ATTENDANCE AT "Y" SUNDAY SERVICE

Nearly 300 persons crowded into the gymnasium at the Norwich Y. M. C. A. Sunday afternoon for the 3:30 o'clock service. After the scripture reading, prayer and hymn, the story by Dickens, "The Cricket on the Hearth," was shown in seven reels of moving pictures portraying touching and tender scenes of the old toymaker and his blind daughter.

A brief talk was given by Edwin Hill, the general secretary, who spoke in part as follows: "When we see a person physically blind our hearts go out in pity to the unfortunate one. I wonder if we appreciate as we should the blessing of eyesight. There is, however, a blindness far more unfortunate than physical blindness and too many are unconsciously blind in these other things. Some boys and girls are seemingly quite blind to mother love; they fail to take into account what parents have meant to them and what they mean to them today. Some sons and daughters, figuratively speaking, trample on parental love. They are woefully blind to the sacrifices of their parents.

"There are those among our youth who apparently are blind to their opportunities of education; they fail to recognize the chance they have for success, and in the coming days they will come to regret. Then far too many are blind to a Heavenly Father's love and care; they forget that God is good and that they owe to Him daily gratitude and thanks. They seem not to stop to think of the Christ and what He had done to make their lives sweet and pure and holy. May our physical eyes be wide open to the beauties of nature round about us, and may the eyes of our minds be alert to seize the opportunities that are ours, and may our spiritual eyes be keen to sense the kindness and wonderful love of the Father, God, and may our youth more fully and more constantly pause and think of the debt they owe to their parents." Hugh Kinder officiated very helpfully on the piano for the entire service.

PHILIPPINE MISSIONARY IN NEW YORK FOR BRIEF TIME

About four years ago the Catholic churches of Norwich were visited by a missionary from the Philippines, Rev. J. P. Puttemaus, C. H. M., who was at the New York headquarters of the missionary society and who came to Connecticut with the approval of Bishop Nilan, to enlist the interest of local congregations in the foreign cause. The work of his order throughout the island had earned the warm approval of that great and big executive, the late Leonard Wood, governor-general of the Philippines. Many in the Norwich churches showed practical interest in the labors of the missionaries, greatly encouraging Rev. Father Puttemaus, as well as his associates in the Society of the Immaculate Heart of Mary.

Rev. Father Puttemaus, after mission efforts in various points in the Philippines is again at the monastry of the Scheut Fathers, near College Station, New York, and has most encouraging reports to give of the success which is crowning the labors of those in the foreign field. The missionaries continue to make good and steady progress; many new missions have been opened these last years, so that the Father are now able to cover the entire pagan part of the Philippines. Five years ago, they were able to extend their efforts to only about one-half the pagan field. Everywhere their labors and sacrifices—these Catholic missionaries are in the work for life—continue to bear abundant fruit of success, Father Puttemaus is for a short time at the New York house of the order, 276 West 151st street. It is gratifying to those who met him when here that he has been spared to carry on this work in the devotion of his high calling.

CHARGED WITH ASSAULT WITH DANGEROUS WEAPON

Joseph Lienkowski, 35, of No. 10 Aqueduct street, is locked up at police headquarters, charged with assault with a dangerous weapon. It is alleged that Lienkowski assaulted Mary Pieszczyk of No. 230 Mt. Pleasant street in the street between the West Side fire station and the corner of Forest street about 10 o'clock Sunday evening.

He is claimed to have struck the woman across the face with a black jack, inflicting a cut in the mouth. Lienkowski was placed under $500 bonds and, unable to furnish a bondsman, was locked up for his appearance in city court this (Monday) morning. The arrest was made by Officers Patrick Sheehan, Eugene Caulkins and Michael Pounch. The black jack said to have been used in the assault is in the possession of the police.

Forestry Congress

"Plans for 100 years ahead are a necessity now for New England if timber production is to continue and recreational spaces are to be provided for the increasing population." This thought was given to the New England Forestry congress, by Col. Theodore S. Woolsey, Jr., of New Haven, who presided at the congress at Hartford Friday and Saturday.

"Allowing a minimum of a hundred years to grow real saw logs the seedlings of today will not be ripe until 2029," said Colonel Woolsey. "This is not theory—it is cold practical truth of timber production. Time in which to grow timber cannot be bought, it must be obtained by planning ahead."

Colonel Woolsey urged that the legislatures of every state provide money for more liberal purchase of land. He predicted that at the present rate of purchase and allowing for the increase of population certain to come, there may be a shortage of publicly owned forest land suitable for recreation. Also, that future forest land prices will undoubtedly mount to very high figures.

Almost two-thirds of American aviators are concentrated in ten of the states.

NORWICH UNION OBSERVES C. E. 48TH ANNIVERSARY

The 48th anniversary of the foundation of Christian Endeavor by Dr. Francis E. Clark was observed Sunday evening by the Norwich Christian Endeavor union with a missionary meeting in the Greeneville Congregational church, with 200 persons in attendance.

The service was opened with the singing of Jesus Shall Reign. The scripture was read by Howard Bushnell, pastor of the Goshen Congregational church and president of the Norwich C. E. union. The congregation was led in prayer by Rev. Harry Brothwell, pastor of the Third Baptist church, after which the anthem, "Zeal Our Watchword," was delightfully rendered by a choir made up of Christian Endeavorers from several churches of the union.

A feature of the meeting was an address delivered by Mrs. Robert Chandler of Boston, a returned missionary from China, the subject being Young China at the Helm. She pictured China as a large ship with a young man at the helm and one-fourth of the people aboard since one-fourth of the world lives in China.

In order to understand China, she said, one must understand some of her difficulties. Only a small number of them are Christians, but these few are studying to find the right haven, which will bring their ship to safety. The Torch or the Church of Christ will give them the divine fire which will enrich their lives and transform their China.

Only six out of 1,000 get an education, that is equivalent to that of our elementary school, she said.

China is looking toward us for help, said Mrs. Chandler. At the conclusion of her talk Mrs. Chandler was warmly applauded.

The service closed with the singing of Fling Out the Banner. The benediction was pronounced by Rev. Gurdon F. Bailey, pastor of the Norwich Town Congregational church.

PLATE GLASS INS. CO BUSINESS SHOWS GAIN

An examination of the Connecticut Plate Glass Insurance Co. by the Connecticut insurance department has just been completed. The examination covers the history of the company, from May, 1923, when it began business, until Oct. 31, 1928.

The company, which has its home office at Torrington, Conn., writes plate glass insurance only, and at the time of examination was licensed in and doing business in Massachusetts and Rhode Island in addition to Connecticut.

The net premiums received by the company for the first ten months of 1928 amounted to $29,001.10 and the total income for the same period was $38,832.64. The total disbursements for the ten-month period was $29,686.53. The net surplus as of Oct. 31, 1928, was $60,689.49.

For the entire period from May, 1923, until Oct. 31, 1928, its earned premiums amounted to $139,539.83. Incurred losses totaled $51,225.31 and incurred expenses came to $77,607.86. The underwriting profit for the period amounted to $10,706.66. Its investment profit for the same period was $48,001.52, making a total profit of $58,708.17.

"The company," says the report, "has been in business about five years and has built up a fair volume of premium income considering the fact that only one line of insurance is transacted, and admitted to and writing business in but three states."

The company was chartered by the Connecticut legislature in May, 1923. It began business with a capital of $25,000. In December, 1926, the capital was increased to $100,000 by the issuance of 750 additional shares of $100 each.

NORWICH DISTRICT MINISTERS MID-WINTER MEETING

The mid-winter meeting of the Norwich District Ministers' association will take place today (Monday) and Tuesday at the Baltic Methodist church. The programme has been arranged as follows:

Monday—2 p. m., Fellowship with God, led by Rev. George Potter, of Norwich Town; 2:15, business; 2:45, "Our New Publishing Plant at Dobbs Ferry," Rev. W. D. Woodward, of Manchester; 3:15, address, "The Larger Parish Plan," Rev. Robert A. Clark, Hartford; discussion; 4:15, paper, "The Ethics of the Ministry," Rev. H. H. Critchlow, Willimantic; discussion; 5:30, supper; 7:30, evening service, with sermon by Rev. Arthur S. Wheelock, pastor of the Congregational church, Willimantic.

Tuesday Feb. 5—9 a. m., Fellowship with God, led by Rev. Charles Smith, of Uncasville; 9:30 a. m., joint meeting with the District World Service council; "The Evanston World Service Outlook Conference," Rev. Robert A. Colpitts, South Manchester, and Rev. Myron E. Genter, superintendent; 11:30, address, "Central Conference Legislation," Rev. L. O. Hartman, editor of Zion's Herald, Boston, Mass.; 12:30, lunch; 1:30, continuation of discussion of addresses; 2:15, business session.

The officers of the association are: President, Rev. Myron E. Genter, Norwich; vice-president, Rev. Joseph Cooper, Norwich; secretary and treasurer, Rev. J. W. Carter, Jewett City.

PROVIDENCE BUS PASSENGER CAUGHT HAND IN DOOR

Walter Lamb of this city had a finger broken and two others badly hurt Sunday afternoon in Plainfield, when his right hand became caught in a door of a Providence bus. Mr. Lamb was a passenger in the bus and was on his way to Providence, where he is employed as a watchman.

MT. CALVARY BAPTIST CHURCH ELECTS OFFICERS

Officers of Mt. Calvary Baptist church have been elected as follows for 1929. Superintendent of Sunday school, Fred Randall; church clerk, Worth Howard; assistant clerk, Leroy Lacy;

RECENT REAL ESTATE CHANGES IN NORWICH

Recent real estate transactions in Norwich include:

United Metal Mfg. Co. of New York, Robert W. Perkins, receiver to United Metal Mfg. Co., Inc., of Connecticut, land and buildings on Shipping street.

Adeline R. H. Butts to John Kimball, house and lot, 4 Sachem turnpike.

Est. Frances Marchiel to John S. Marchiel, house and lot, 5 White court.

Edgar B. Worthington to Roger L. Worthington, house and lot, 632 Main street.

Est. Rozell G Flint to Charles B. Flint, one-half interest, 128 Chestnut street and 122-132 Chestnut street.

Dora A. Harris to Charles L. Campbell, house and lot, 55 Williams street.

Wilfred Beauregard to Henry Poirier and Delphia Savignac, land and buildings in Taftville.

Albert W. Lillibridge to Ethel D. Brautigain, land on Hamilton avenue.

Ethel D. Brautigain to Frederick S. and Edith B. Wilcox, land, Hamilton avenue.

Estate Emeline P. Parsons to Benjamin F. Krieger, house and lot, 50 Ann street.

Benjamin Mandell and Ben. F. Krieger to William Edwin Stoudt, house and lot, 37 Jos. Perkins road.

B. F. Krieger and Louis A. Wolfe to Morris and Dora Sechtor, land on Swna plot.

Est. Mary DeF. Rudd to Margaret R. Angelina D., George Def., Tracy H., Rosell S., Maria DeF. Rudd, Maria DeF. Richards, Annie McG North and Octoria P. Lyman, land and buildings in Norwich Town.

Elbert and Millicent D. Van Keuren to Jos. and Jennie Jacuruso, land and buildings, Mohegan Park road.

Harriet H. Smith to Rev. Edw. Huntington Smith, house and lot, 374 Washington street.

Clara E. Fox to John M. L. and Cat. A. Engelhardt, house and lot, 143 McKinley avenue.

Abraham Kofman to John Senetzki, land on Bushnell place.

Est. Janet L. Kimball to Lillian C. Raymond, house and lot, Plain Hill road.

Frank D. Coles to Robert Globus, house and lot, 758 Boswell avenue.

Helen Kuvalanka to Marcin and Kostancja Jablowski, house and lot, 27-29 Carpenter street.

First Congregational church of Norwich to George W. Rogers, Jr. land and buildings on Mediterranian Lane, Norwich Town.

Lewis E. Aldrich to Florence E. Aldrich, house and lot, 27 Lee avenue.

Frank E. Sterry to Agnes M. Elthier, land on West Town street.

Eva Davis to Peter Davis, land and buildings, Yantic, Forest street, West Main etc.

Barnet Davidson to Peter Davis, land and buildings, West Main and Forest.

The Texas Co of Texas to the Texas Co. of Del., land and buildings, Eren street.

Andrew Sullivan to James F. Sullivan, land and buildings, Central park.

Stanley T Rokowsky, Sherman A. Beebe, Pauline Sicorski to Paul Skindzier and Walter Witkowski, land and buildings, Hunters avenue, Taftville.

Joseph Tarnowski to Mary E. Lockwood, land, Prospect park annex.

Asher S. Bailey to Eastern Conn. Bond and Mortgage Corp., house and lot 112 Thames.

Elmire S. Billard to Ernest E. Billard, house and lot, 29 Bliss place.

Willis P. and Malcolm Austin to Harry L. Lathrop, house and lot, 271 Washington.

Park Congregational society to Park Congregational church, house and lot, 9 Williams avenue.

Charles W. and Rose B. Frink to The Frinks Dairy Co., Inc., land and buildings, 20 Lincoln avenue and Town street.

Est. Charles F. Moore to Alice M. Moore, house and lot, 70 Pearl street.

Lydia G. Weld to Elizabeth R. Huntington, house and lot, Sachem Plain road.

Elizabeth H. DeWolfe to the Norwich Inn Co., land and buildings on West Thames street.

Thomas C. Richard J. and James P. Nagle, Mary M., Helen L., Edwin and Frank J. O'Connor and Annie Kivlin to John and Margaret A. Nagle, house and lot, 188 West Town street.

NORWICH ELKS VICTORIOUS IN WILLIMANTIC CONTEST

(Special to The Bulletin)

WILLIMANTIC, Feb. 3—Norwich lodge, 430, B. P. O. Elks, captured six of the 11 points played off in the second local and third round-robin tournament of the Eastern Connecticut Elks in this city this afternoon. The tournament, staged at the Elks' home with a large attendance, including about 50 Norwich Elks, was made sensational by the breaking of three bowling records by the visiting team.

The bowling, which was a feature of the tournament, was considered even more spectacular than the exhibition of marksmanship shown in the match against New London lodge last Sunday. Duges, of Norwich, smashed all existing records for single string pinfall and three string total, on the alleys. His high string was 178 and total 483. The Norwich quintet also broke the record of the alleys for total pinfall with 1880.

Norwich took six points and Willimantic five with one remaining point to be played off in a pool match at Norwich Wednesday, Feb. 13. The locals took three points in pool and two in cards, while Norwich took two in cards and four in bowling.

INCIDENTS IN SOCIETY

Miss Grace M. Corey, Miss Alberta McCleary and four other students from Mt. Holyoke college made a brief week-end visit at Miss Corey's home on Slater avenue, having motored down in Miss McCleary's car during the mid-year examination period at the college. They spent Sunday at Miss McCleary's home in Springfield.

Mrs. Harold Shearer, who has been the guest of Mr. and Mrs. Philip T. Welles, has returned to New York. During the week, Mrs. Welles gave an informal tea for Mrs. Shearer.

Mr. and Mrs. Waldo F. Brown motored from Hartford for a week-end visit at the home of Dr. and Mrs. Harry E. Higgins, of Sachem terrace.

When Faith Trumbull chapter holds its February meeting at the Wauregan Wednesday delegates to the national congress in Washington in April are to be chosen.

Saturday afternoon, Miss Elizabeth Noyes entertained with a valentine bridge of six tables at her home on Williams street. The prizes were won by Miss Louise Evans, Miss Esther Gilbert, Miss Eleanor Sargent, Miss Agnes Fenton.

Miss Frances Dana Colt has as her guest a former classmate at Miss Madeira's school, Washington, Miss Eleanor Kendall, of Jacksonville, Fla.

Mrs. Charles C. Smith spent several days during the week with her father and mother, Mr. and Mrs. John H Powelson, of Warren street.

William Harvey Kind, Jr., of Norfolk, Va., assistant to the president of the Baltimore steam packet company and assistant to the president of the Seaboard Airline railway, was found dead on the roof of the sun parlor of the Belvedere hotel, Baltimore.

Conn. Mother Has Problem

As a rule, milk is about the best food for children, but there are times when they are much better off without it. It should always be left off when children show by feverish, fretful or cross spells, by bad breath, coated tongue, sallow skin, indigestion, biliousness, etc., that their stomach and bowels are out of order.

In cases like this, California Fig Syrup never fails to work wonders, by the quick and gentle way it removes all the souring waste which is causing the trouble, regulates the stomach and bowels and gives these organs tone and strength so they continue to act normally, of their own accord. Children love its rich, fruity flavor and its purely vegetable and harmless for babies.

Millions of mothers have proved its merit and reliability in over 50 years of steadily increasing use. A Connecticut mother, Mrs. Thomas Lawton, 100 Capitol Ave., Hartford, says: "My little son, Sherwood's tendency to constipation was a problem to me until I began giving him California Fig Syrup. It helped him right away and soon his stomach and bowels were acting perfectly. Since then I've never had to have any advice about his bowels. I have also used California Fig Syrup for his colds and upset spells, with equal success."

To be sure of getting the genuine, which physicians endorse, always ask for California Fig Syrup by the full name.

Pimples

Pimples vanish like magic with the new remedy called Kitagran—a pleasant, harmless tablet easy to take. It clears up the impurities in the blood so quickly that pimples often disappear within 24 hours. Kitagran can be obtained at Lee & Osgood Co., who will return purchase price if you are not thoroughly satisfied.

COVENTRY

The property known as the J. C. Ayer farm on the state road, has again changed owners, this time being sold to Herbert Fortune, of Hartford. This is the third sale within a year and the property is now unoccupied.

Mrs. James H. Foley

Mrs. Elizbeath F. Foley, 72 widow of Joames H. Foley, died Tuesday, after an illness of less than a week, at the home of her daughter, Mrs. May Shilton, in Ledyard, where she had been spending the winter. Mrs. Foley had been a resident of Coventry for twenty eight years. She is survived by her daughter, two sisters, Mrs. Susan Ryan and Mrs. Margaret Conroy; two two nephews, Dr. Michael Conroy and John Conroy, and a niece, Mrs. Leslie Hoben, all of Meriden. The funeral was held Friday morning from her home here and at St. Mary's church, South Coventry, at 10 o'clock. Burial was in the family lot in St. Mary's cemetery, South Covetry.

Treatments have been completed on Mary Lee, little daughter of Mr. and Mrs. Jesse R. Lee, who was bitten on the arm by a dog which, on examination, showed an advance stake of rabies. Owing to thick clothing, the teeth did not penetrate the flesh very deeply and the child has entirely recovered.

Farmers have begun filling their ice houses with 9-inch ice.

The Ladies' society met Wednesday, at the home of the president, Mrs. Grace Reed. Dinner was served at noon.

The February meeting of the town school committee was held Friday at 1:30 p. m., at the home of the secretary.

Franklin R. Orcutt, representative from the second district, injured himself quite seriously some time go while cranking his truck. He has recovered so that he is able to attend the sessions of the legislature.

Mrs. Mary Hall, who has been in ill health for a long time, recently had a fall in her room which injured her so that she is now confined to her bed.

ONECO

AN EVENING OF WHIST WITH FIVE TABLES IN PLAY

Mr. and Mrs. Thomas Brown entertained a party of friends Saturday evening. Five tables of whist were played, the prizes being taken by Miss Laura Gallup, Robert Marriott, Muriel Brown and Mrs. Robert Marriott. Dainty refreshments were served by the hostess. Music was enjoyed.

Mr. and Mrs. Tom Brewin have been entertaining George H. Hint, of Wilmington, Del. Mr. Brewin and Mr. Hunt spent several days last week at Milford, N. H., and West Chelmsford, Mass.

The public debt of the United States increased $70,583,029 during the first month of the year. The increase was due to bookkeeping which transferred joint stock land bank bonds from the treasury to the federal reserve bank in New York.

DIED

PRATT—In Norwich, Feb. 3 1929, Julia N., wife of the late Edward A. Pratt, of 5 Robbins court. Notice of funeral hereafter.

PATENTS, TRADEMARKS, COPYRIGHTS

C. F. Willard

GROTON, CONN.

Near Ferry Tel. 6220 New London

STOP COUGHING

25c Almost instant relief with one swallow of 50c

THOXINE

ACADEMY FIVE SWAMPED BY STRONG GILBERT HIGH OUTFIT, 46 TO 11

Gilbert High of Winsted gave the Academy basketball team a bad drubbing Saturday night at the Y gym, coming through with a rush in the second half to win 46 to 11. The first half and especially the first quarter was a fairly even go but after intermission the boys from the western end of the state ran wild through the local defense. In the other game, the Y Seniors defeated the Winsted Y five, 34 to 25.

Gilbert lived up to advance predictions in just about all ways. With Serafini, leading the way with 24 points or more than half the sum total, the visitors, a rugged crew, didn't have much trouble in piling up points, constituting a record total for the local gym in a high school game.

The best crowd of the season, around 200, witnessed the two games.

It was a shame that the high school clash turned out as it did for in the early stages it had the making of a stern tussle. There was no scoring for the first five minutes. Both sides missed close ones and the play was very even. Winsted opened the scoring and Pat Stevens matched this. However, the visitors tossed in two baskets in succession and, although the Academy made a good fight of it and scored again from the floor to make the count 6 to 4, at the first quarter, things began to grow dull in the second quarter. At its conclusion, the count read 18 to 7 and thereafter there was nothing to it.

Yers Break Losing Streak.

The Y Seniors shook off a five game losing streak in turning back Winsted. They clearly outplayed them although the western boys sprurted a couple of times and made the going close. The Y had an early lead that was cut down twice but they found themselves again in the final moments of the fray to win.

Les Pingree, stellar forward, was still absent with a cut over his right eye. His position was filled by three men, who did fairly well but could not keep up with the Taftville boy's work. Les is expected back very shortly. With him in the lineup Saturday the locals could have won by 20 or more points, it seems.

Summaries:

Gilbert High.

	G	F	Pts
Serafini, lf	10	4	24
Nero, lf	1	0	2
Italia, rf	4	0	8
Fornier, rf	1	0	2
Sullivan, c	3	0	6
Klicini, c	0	0	0
Beariner, lg	1	0	2
Cornelli, lg	1	0	2
Case, rg	0	0	0
Neff, rg	0	0	0
Totals	21	4	46

N. F. A.

Stevens, lf	1	1	3
Bickerman, rf	2	0	4
Cote, rf	0	0	0
Perchinzo, c	1	0	2
LaCroix, c	0	2	2
Barber, rg	0	0	0
Swatzburg, rg	0	0	0
Totals	4	3	11

Referee Whaples. Score at half time, Gilbert 18, N. F. A. 7. Time 5 minute quarters.

Norwich.

Brown, lf	5	2	12
Grebe, rf, lg	3	0	6
Lambert, rf	1	1	3
Ludlow, rf	0	0	0
Harris, c	4	0	8
Kelly, lg	0	0	0
Eccleston, rg	2	1	5
Totals	15	4	34

Winsted.

Davis, lf	1	0	2
Coury, lf	0	0	0
Dombroski, lf	0	0	0
Marks, rf	3	1	7
Finn, c	0	0	0
Serafini, c	3	2	8
Clark, lg	2	0	4
Bushnell, rg	1	2	4
Totals	10	5	25

Referee Whaples. Score at half time, Norwich 13, Winsted 5. Time 10 minute quarters.

American League Soccer

At Brooklyn, Fall River two; Brooklyn two (tie).

At Providence: Providence 7; Philadelphia 2.

Eastern League Soccer

National Challenge Cup Competition

Hispano four; Philadelphia one.

Soccer (First Round)

At New York: Hakoahs seven; Mamaroneck one.

New York Giants four; I. R. T. Rangers one.

Cup Competition (Final)

At Brooklyn, New York Nationals four; New Bedford two.

VETERAN BALL PLAYER WHO SET TWO RECORDS IS DEAD

DANVERS, Mass., Feb. 3—(AP)—One of baseball's veterans, a man who played the game back in the early days of the National league, is dead at his home here.

He was Thorndike P. Hawks, who played second base for the Troy, N. Y., club of the National league in 1879, and who, on July 30, of that year, established two fielding records for second basemen that have never been equalled in the major leagues. On that day he accepted 18 chances without an error—one record. Twelve of the chances were putouts—another record.

And those were the days when they didn't use gloves!

Hawks died yesterday at the age of 76. For several years he had been ill in health, but he continued to show an interest in baseball through last season. He played on a number of teams in New England and was with Troy for two seasons, joining that club when it entered the National league in 1879. When he finally retired from the game, Hawks became a druggist and owned a drug store here for many years. It was a gathering place for baseball fans and many were the stories that the old baseball player told.

He played with a team in Danvers when there were 14 men on a side. He played later with the Lynn "Oaks" and then joined the Manchester, N. H., club of a former, and now long forgotten, New England league.

When Hawks was with Troy, such players as Adrian (Pop) Anson, James White and Abner Dalrymple, were starring in the National league.

Hawks had the reputation of being one of the fastest fielders in the game in those days. One story about him, which is vouched for by those who knew him for many years, was that his lightning plays at second base brought heated disputes over umpires' decisions and finally resulted in having an umpire placed behind the pitcher's box, to be able better to watch fielding plays. From this move came the umpire staff of three men now in vogue in the major leagues.

Hawks is survived by two sons. Funeral services will be held at his home on Tuesday.

PENN FACES STIFF GAME WITH CORNELL

NEW YORK, Feb. 3—(AP)—Their mid-year examinations completed, the players of the Eastern Intercollegiate Basketball league now can get back to the serious business of deciding the 1929 championship.

Only two games are on the schedule this week but both present possibilities of a drastic change in the standing.

Pennsylvania's sharpshooters, led by Joe Schaaf, stake their undefeated record in the league against Cornell at Ithaca on Saturday. On Wednesday, Columbia, victor over Princeton in its only start, invades Hanover for a clash with Dartmouth, tied for third place with Cornell. The two tail-enders, Yale and Princeton, get another week of rest.

The standing:

Team	W.	L.
Pennsylvania	3	0
Columbia	1	0
Dartmouth	2	2
Cornell	1	1
Yale	2	3
Princeton	1	4

PROVIDENCE HOLDS HOCKEY LEAD BY THREE POINTS

BOSTON, Feb. 3.—(AP)—By winning two of their three games last week, the Providence Reds gained a firm hold on first place in the Canadian-American Hockey league. The Reds were in second place a point behind the Springfield Indians, last week, but the addition of four points to their total placed them on top with a three point lead.

Springfield, during the week, dropped back into a tie for second place with the Boston Tigers, Philadelphia, Newark, and New Haven ended the week in the rear of the circuit parade.

The official standing, including games of February 2, follows:

Team	G.	W.	L.	T.	P.
Providence	24	13	8	3	29
Springfield	24	9	7	8	26
Boston	23	10	7	6	26
Philadelphia	25	9	11	5	23
Newark	24	8	11	5	21
New Haven	26	7	12	7	21

Attention Panthers

Troop 1 regrets to state that they cannot play the Panthers at the "Y" gym Tuesday because of their annual banquet to be held on that day, but would like to make arrangements for a game some other day. Call 1204-4, Cecil Wetherbee, captain.

National Challenge Cup Soccer

At Rochester, N. Y.: Rochester Celtics, 3; Buffalo Hungarians, 2.

SETS TWO SKATING MARKS TO WIN WOMEN'S TITLE

MINNEAPOLIS, Ind., Feb. 3.—(AP)—Skimming across the ice to establish new world's records in the 440 yard and one mile events, Loretta Neitzel, Detroit girl, today won the women's senior outdoor speed skating championship of America.

Allen Potts of Brooklyn, won the men's senior national title and Douglas Ellison, Chicago, captured the intermediate title.

Miss Neitzel skated the one mile course in 2:16 4-5, bettering the former mark of 3:25 2-5 which was established by Mrs Lelia Potter at Toronto yesterday. She then won the 440 yard event in 39 2-5 seconds, clipping five seconds from the world's mark, which also was held by Mrs. Potter. To complete her performance, the Detroit speerster skated the one-sixth mile in 20 2-5 seconds against time, eclipsing her own record of 32 seconds.

The 10,000 spectators who circled the course marveled at the performances of the new national women's speed skating champion as she sped over the ice with as fine as strike as any of the men contestants exhibited during the day classic. In the 440 event Miss Neitzel covered the distance in 39, 2-5 seconds less than two seconds under the best time made by the man in this race.

A few minutes later this same girl was literally flying over the esurface in the mile event, determined more than ever to add the mile record to her collection. She started with such a spring that few thought she could finish such a pace. However, she showed no sign of slowing up and finished strong, nearly a half lap in front of the second place winner, Mildred Bjork, of Minneapolis.

PARTICIPANTS TUNING UP FO HORSESHOE TOURNEY

ST. PETERSBURG, Fla., Feb. 3.—(AP)—The clink of flying horse shoes, minus the hoofs of the horses, told the world here today that the experts were tuning up for the national shoe pitching championship tournament beginning tomorrow.

Never has such a galaxy of champions been assembled for the old barnyard sport. Included in the extensive entry list is the present national champion, three former national titleholders and seven state champions.

The veteran Frank Johnson, holder of 11 national championships who is snow-bound in Iowa, is one of the few notable of the game who will not compete in the four days' round robin leading to the 1929 championship. Charles Clyde Davis, Columbus, Ohio, present national champion, leads the brigade. He has held almost every horse shoe record and enters the contest at the peak of his game, confident no one will be able to prevail against him. "Pat" Mossman, Eldora, Iowa, who came all the way from California for the tournament; George May, Akron, Ohio, and Harold Falor also of Akron, are the former national titleholders on the ground.

State champions entered are: Harvey Elmerson, Kenosha, Wis., D. T. Leonard, Adams Basin, N. Y.; Burt Durvee, Wichita, Kan., Jimmy Rist, Montpelier, Ind., C. A. Benedict, Johnstown, Ohio, Gaylord Peterson of Illinois, and Frank Antilid, Little Washington, Pa.

NO TRAINING FOR SHARKEY OR STRIBLING AS YET

MIAMI BEACH, Feb. 3.—(AP)—Wary of overtraining, W. L. (Young) Stribling, and Jack Sharkey, principals in the Madison Square Garden heavyweight elimination bout here February 27, today continued their swimming and golfing program and declined to set a date for opening or workouts.

Both the Georgia acrobat and the Boston sailor have spent the first days of their weeks before the bout in the ocean and on the golf links. Neither has shown any disposition to worry about the outcome of the fight since arrival last week.

Jack Dempsey, playing his first role as promoter for Madison Square Garden, today continued to sell his rolls of tickets without a sign of fret or worry. The former champion has not had a bint of stage fright at the big job of filling Tex Rickard's shoes.

Neither Stribling nor Sharkey will go into heavy training before the bout. Both have been at the peak of training for some time before arrival here, stribling for a series of bouts in recent weeks, and Sharkey for hi sellimination fight against K. O. Christner of Akron.

PLANSKY SIGNS TO PLAY WITH BRAVES

BOSTON, Feb. 3—(AP)—Tony Plansky, of Boston, former Georgetown track and football star, has signed a Boston Braves' contract and plans to train with the club at St. Petersburg, Fla., to see whether he can make the grade as a right handed pitcher or an outfielder.

Plansky, three-time winner of the American decathlon championship, has never played much baseball. His track work always prevented him from participating in the diamond sport, but the Braves' management was willing to take him south for a tryout on the recommendation of John O'Reilly, Georgetown track coach who formerly had charge of the Blue and Gray's baseball nines.

THREE TIE WITH CARDS OF 290 FOR FIRST PLACE IN CENTRAL OPEN

HOT SPRINGS, Ark., Feb. 3—(AP)—Bobby Cruickshank, wee New Yorker, staged a great finish in the South Central open golf tournament here today and then faltered on the final green to finish in a 72-hole deadlock with "Wild Bill" Mehlhorn, and Horton Smith, young Joplin, Mo., player. All carded 290, two strokes over par, for the long jaunt, and will stage an 18-hole play-off for first place tomorrow.

Starting the morning round with Smith, Billy Burke, Cruickshank and Mehlhorn closely bunched for the lead with the former a favorite, the first 18 ended with the four separated by a single stroke. Burke and Cruickshank went out in the afternoon with 217 each and Mehlhorn and Smith started with 218 apiece.

Smith, 21 years old, saved himself in the afternoon, taking a 72 after breaking badly in the morning with four over par. Tony Manero, of New York, and Armour, Washington pro, were gallery finishers, with 68 each.

The big gallery of the day went to Mehlhorn, some 2,000 tramping all afternoon with him.

The 18-hole play-off was set for 2 o'clock tomorrow afternoon. Scores of 302 or better follow:

Bill Mehlhorn, New York, 146-72-72—290.

Bobby Cruickshank, New York, 146-71-73—290.

Horton Smith, Joplin, Mo., 142-76-72—290.

Billy Burke, New York, 145-72-74—291.

Tommy Armour, Washington, 151-72-68—291.

Tony Manero, New York, 151-73-68—292.

Dan Williams, Westfield, N. J., 148-73-72—293.

Al Espinosa, Chicago, 147-72-74—293.

James Flouis, Chicago, 147-74-74—295.

Joe Kirkwood, Albany, Ga., 149-71-75—295.

John Golden, Paterson, N. J., 149-76-71—296.

Frank Walsh, Appleton, Wis., 150-73-74—297.

Jack Forester, Hackensack, N. J., 148-76-73—297.

Henry Culci, Bridgeport, Conn., 149-75-73—297.

Dallas Jeffers, Long Beach, Calif., 150-76-72—298.

Harry Cooper, Buffalo, N. Y., 149-74-74—298.

Henry Cotton, London, 153-73-73—299.

Al Watrous, Detroit, 151-74-76—301.

Julius Ackerbloom, Little Rock, Ark., 149-77-75—301.

Otto Hackbarth, Cincinnati, 151-73-77—301.

Cyril Walker, Paramus, N. J., 154-74-74—302.

Densmore Shute, Columbus Ohio, 152-75-75—302.

Francis Gallett, Milwaukee, Wis., 148-75-79—302.

Tom Räklets, Youngstown, Ohio, 152-74-76—302.

ACADEMY HAS TWO STIFF GAMES FOR THIS WEEK

The Academy basketball team is in for two more tough games this week. Wednesday night the Wildcats go to New Haven to meet the strong Collegiate Prep five and Friday night at the Y gym here they tackle Chapman Tech in an Eastern Connecticut Conference game. Chapman Tech at present leads the conference with the Academy in a tie for last place with Stonington.

The locals will make a determined effort to break into the victory column in these games after six straight defeats and seven in nine games. Practice is expected to be stiff this week.

DANIELSON LOSES TO PERE MARQUETTE AGAIN

BOSTON, Feb. 3—The Pere Marquettes of South Boston scored their second consecutive victory over the Danielson, Conn., Pros, in as many days, winning, 34 to 21, at the high school gymnasium, South Boston, Saturday. Tom McDonough, right back of the Peres, was the star of the game, scoring 14 points. He has been playing with the Peres for 20 years. Keach led the Danielson scorers.

The summary:

Pere Marquettes

	G.	F.	Pts.
Gleason, rf	1	1	3
Jennings, lf	3	1	7
Dixon, c	3	0	6
McDonough, rb	7	0	14
Combs, rg	1	0	2
Murphy, lg	1	0	2
Feeney, lg	0	0	0
Totals	16	2	34

Danielson Pros

	G.	F.	Pts.
Burke, lg	3	1	7
Godreau, rg	0	0	0
Williams C.	1	0	2
Keech, lf	4	0	8
Poirier, lf	1	0	2
Armington, rf	0	1	1
Keech, rf	0	1	1
Totals	9	3	21

Charles Beats Haymann

BERLIN, Feb. 3—(AP)—Pierre Charles, of Belgium, defeated Ludwig Haymann, of Germany, on points at Dortmund today in a match billed for the "heavyweight championship of Europe."

Last Thursday Phil Scott, of England, won a foul from Ted Sandwina, of Germany, in a bout held at London and advertised as being for the heavyweight championship of Europe.

National Challenge Cup Competition

At Trenton: Trenton National League 8; Newark, Eastern League 1.

FERRIS NAMES HIS ALL-AMERICAN ATHLETIC TEAM FOR 1928 SEASON

NEW YORK, Feb. 3—(AP)—With the Olympic games as an incentive to keen competition, few of America's athletes were able to win more than one place on the 1928 All-America athletics teams, selected annually for Spalding's Athletic Almanac by Daniel J. Ferris, secretary-treasurer of the Amateur Athletic union.

Only Lloyd Hahn, Boston A. A. middle distance ace who retired from competition after the Olympic games, Joie Ray, sensation of the year at the longer distances, and Frank Titterton of the Millrose A. A., New York, winner of two national championships, placed twice on the team. Claude Bracey of Rice Institute, Texas, scored a double in the sprints on the college team, and Stanley Stokes of Baton Rouge (La.) high school won both middle places on the scholastic team.

Ray Barbuti, America's only winner of a flat race at the Olympic games, is placed on the college team as well as the national aggregation along with Phil Edwards of New York university, Frank Cuhel of Iowa, Ed Hamm of Georgia Tech, Sabin Carr of Yale, Edmund Black of Maine, Bob King of Stanford, and Kenneth Doherty of Detroit City college. Frank Wykoff, California schoolboy sprint star, gained the unusual distinction of making both the All-America team and the scholastic team.

In nearly every case the winners of the national championships received Mr. Ferris's nomination. Leader among those who break the reign of the titleholders is Joie Ray, who was given the marathon place over Clarence De Mar, winner of the Boston marathon, national championship test. Making his first start at the long distance, Ray finished third. Later he won the Long Beach race and was the first American to finish in the Olympic marathon.

His Olympic victory as well as a consistently fine showing gave Sabin Carr the place in the pole vault although the national championship went to Lee Barnes of Southern California. Hahn is placed on the team at 1,000 yards as well as the half mile, although Ray Conger of the Illinois A. C. won the title indoors.

John Kuck, Los Angeles A. C. star and winner of the Olympic shot put, is given the call over Herman Brix of the University of Washington, who beat him out in the trials. Creth Hines of Georgetown, winner of the javelin throw title, also yields to Charles Harlow of the Los Angeles A. C.

The teams:

All-America Athletic Team

60-yards run—Karl Wildermuth, Georgetown.

100-yards run—Frank Wykoff, Los Angeles A. C.

220-yards run—Charles Borah, Los Angeles A. C.

800-yards run—Launcelto Ross, Yale.

440-yards run—Ray Barbuti, New York A. C.

600-yards run—Phil Edwards, New York university.

880-yards run—Lloyd Hahn, Boston A. A.

1,000-yards run—Lloyd Hahn, Boston A. A.

1-mile run—Ray Conger, Illinois A. C.

2-mile run—Leo Lermond, Boston A. A.

6-mile run—Joie Ray, Illinois A. C.

10-mile run—Frank Titterton, Millrose A. A.

15-mile run—Frank Titterton, Millrose A. A.

2-mile steeplechase — Gus More, Brooklyn Harriers.

Marathon—Joie Ray, Illinois A. C.

70-yards hurdles—Weems Baskin, New York A. C.

128-yards hurdles—Steve Anderson, University of Washington.

220-yards hurdles—Frank Cuhel, University of Iowa.

440-yards hurdles—Harry Inkel, New York A. C.

Standing broad jump — William Werner, Greenwood Track club, New York.

Running broad jump—Ed Hamm, Georgia Tech.

Standing high jump—Harold M. Osborn, Illinois A. C.

Running high jump—Robert W. King, Stanford university.

Running hop, step, jump—Levi Case, Los Angeles A. C.

Pole vault—Sabin Carr, Yale.

16-lb. shot—John Kuck, Los Angeles A. C.

56-lb. weight—P. J. McDonald, New York A. C.

16-lb. hammer—Edmund F. Black, University of Maine.

Discus throw—Eric Krenz, Stan- Los Angeles A. C.

Javelin throw—Charles Harlow, Los Angeles A. C.

Decathlon—Kenneth Doherty, Cadillac A. C., Detroit.

All-America College Team

100-yards run — Frank Wykoff, institute.

220-yards run—Claude Bracey, Rice institute.

440-yards run—Ray Barbuti, Syracuse.

880-yards run—Phil Edwards, New York university.

1-mile run—R. Kiser, Washington university.

2-mile run—David Abbott, Illinois.

Cross-country run—James L. Reid, Harvard.

120-yards hurdles—J. Ross Nichols, Stanford.

220-yards hurdles—Frank Cuhel, Iowa.

440-yards hurdles—P. V. Toolin, New Hampshire.

Running broad jump—Ed Hamm, Georgia Tech.

Running high jump—Robert W. King, Stanford.

Running hop, step, jump—Homer Martin, William Jewell college.

Pole vault—Sabin W. Carr, Yale.

16-lb. shot—Herman Brix, Washington.

Discus throw—EricKrenz, Stanford.

16-lb. hammer—Edmund F. Black, Maine.

Javelin throw—Wilmer Rinehardt, Indiana.

35-lb. weight—Norwood G. Wright, Cornell.

Decathlon—Kenneth C. Doherty, Detroit City college.

All-America Scholastic Team

110-yards run — Frank Wykoff, Greendale (Cal.) H. S.

220-yards run—Donald Bennett, Toledo Libbey H. S.

440-yards run—Herbert Moxley, Columbus, (O.) Central H. S.

880-yards run—William Bloor, Newark Prep school.

1-mile run—William McNiff, West Philadelphia Catholic H. S.

120-yards hurdles—Stanley Stokes, Baton Rouge (La.) H. S.

220-yards hurdles—Stanley Stokes, Baton Rouge (La.) H. S.

Running high jump—Henry Lasselette, Puente (Cal.) H. S.

Running broad jump—William A Carr, Mercersburg (Pa.) academy.

Running hop, step, jump—Sydney Bowman, Hammond (La.) H. S.

Pole vault—Lowell Allen, Salem (O.) H. S.

12-lb. shot—John Kilcullen, Manhattan Prep school (N. Y.).

12-lb. hammer—William Hoffman, Andover (Mass) academy.

Discus throw—Henry Laborde, Lowell H. S., San Francisco.

Javelin throw—Douglas Graydon, Little Rock (Ark.) H. S.

Famous Golf Shots of 1928

By PAUL R. MICKELSON
(Associated Press Sports Writer)

Johnny Farrell felt his greatest golfing thrill when he sank that famous nine foot putt on the thirty-sixth green to defeat Bobby Jones for the national open championship, but the shot he credits for his triumph was made with a spoon.

The shot was made by the smiling Irishman on the thirty-second hole—a 443 yard stretch—on the Olympia Fields course, where the play-off was held.

Johnny just had squared the match with the Atlanta shotmaker when they tackled the thirty-second hole. Both played good woodens well down the fairway, but Bobby's ball stopped to the left, giving him an open shot to the green while Farrell's was to the right with a heavy willow bush between him and the green far up on the slope. Jones derricked his ball nicely and it larded 15 feet from the pin for an easy four.

Realizing a straight shot to the pin might land in the bush and an iron might find the hollow approaching the green, Farrell decided to risk a sliced spoon shot, letting the drift of the ball take it around the bush and up on the green. The shot came out perfectly, the ball cutting a wide arc in its flight, but reaching the green where he was able to halve it in four to keep even with Bobby.

"That was probably the best shot I have ever made in competition and the shot that won for me," Farrell said. "I got my greatest golfing thrill when I sank that long putt on the final green, but that spoon shot kept up my courage when just one bit of faltering would have lost everything for me."

BOWLING

TAFTVILLE VILLAGE LEAGUE

Pirates

W. Sydla	96	93	87—	276
Lavigne	86	94	90—	270
Pardise	80	107	99—	286
Laundry	106	127	115—	348
Chip, Jr.	93	84	102—	289
Totals	461	505	505—	1469

Cardinals

Gallant	101	113	92—	306
Mafleur	90	83	84—	267
Fontaine	88	93	90—	271
Lussette	97	105	102—	304
Lucier	97	99	101—	297
Totals	473	493	469—	1435

High single string, Laundry, 127.
High individual total, Laundry, 348.
High team three, Pirates, 1,469.
High team single, Pirates, 505

Olympic

Lemon	89	80	93—	262
Boenig	89	78	94—	261
Alex	117	96	95—	318
Bouley	117	96	95—	318
Dugas	116	113	104—	333
Total	495	451	459—	1415

Ponemah

Brown	97	89	117—	303
Phalen	81	79	83—	243
Fitz	102	86	113—	301
Terrington	96	92	116—	304
Totals	484	441	536—	1461

High single string, Bouley, Brown, 117.
High individual total, Dugas, 333.
High team three, Ponemah, 1,461.
High team single, Ponemah, 536.

JUNIOR LEAGUE

Rovers

Peltier	83	88	80—	251
Wilk	79	97	75—	251
H Adams	84	95	101—	280
Durr	92	81	85—	268
C. Adams	87	99	88—	274
Totals	425	460	429—	1314

Hilltops

H. Bonnin	102	86	86—	274
Ernest	83	78	69—	230
L. Bonnin	93	97	93—	283
Larame	95	85	72—	252
Lemelux	92	107	93—	292
Totals	465	453	413—	1341

High single string, Lemelux, 107.
High individual total, Lemelux, 292.
High team three, Hilltops, 1,341.
High team single, Hilltops, 465.

Olympic, Jrs.

Lavigne	84	78	79—	241
Pacette	81	98	94—	273
W. Sydla	96	101	93—	290
Burrelle	91	89	91—	271
Dugas, Jr.	99	106	80—	285
Totals	451	482	437—	1370

Red Raiders

Paquette	79	73	67—	229
Caisse	79	81	81—	241
Pitka	83	83	70—	236
Massey	98	70	66—	234
J. Sydla	105	102	104—	311
Totals	444	399	388—	1231

High single string, Dugas, Jr., 106.
High team three, Ponemah, 1,461.
High individual total, J. Sydla, 311.
High team three, Olympic, Jrs., 1,370.
High team single, Olympic, Jrs., 482.

U. S. E.

Geer	86	106	90—	282
Hilderbrand	105	107	106—	318
Ryan	100	114	101—	315
Totals	291	327	297—	915

Lambert's Stars

Gunderman	108	123	88—	341
Adams	102	94	102—	298
Parent	97	102	104—	303
Totals	307	329	289—	917

INDUSTRIAL LEAGUE

Reseff Motor Mart

Farragosso	102	99	86—	287
McGibney	114	90	109—	313
Pellerin	93	96	89—	278
Attan	94	90	84—	268
Smith E.	81	81	92—	254
Totals	484	456	460	1400

Lane's Battery Co.

Kennedy	84	89	94—	267
Busch E.	89	111	104—	304
Lane	84	102	106—	292
Risley	100	92	106—	302
Randall	87	93	87—	267
Totals	448	487	497	1432

Bankers

Partridge	86	93	91—	270
Gay	85	79	91—	255
Eastwood	75	80	81—	236
Evans	85	78	87—	250
Hull H.	102	98	125—	325
Totals	433	428	475	1336

Norwich Woolen

Donegan	95	111	117—	323
Hilderbrand	85	94	81—	260
McKelvey	94	144	99—	337
Grieve, Mgr.	111	101	79—	291
Bjorn	103	94	87—	284
Totals	488	544	463	1495

Taftville P. B.

W. Sydle	104	94	104	302
Burell	75	86	96	257
Sydlo	109	101	88	298
Semon	101	101	99	301
O. Adams	99	98	97	294
Totals	488	480	484	1452

Aetna P. B.

Boots Greene	87	102	114	303
Parson	103	103	98	304
Joe B.	95	95	107	297
Kos.	95	94	96	285
W. Pie	108	95	95	298
Totals	488	489	510	1487

High single string, Greene—114.
High individual total, Parson—304.
High team three, Aetna P. B.—1487.
High team single, Aetna P. B.—510.

BASKEBALL TALK

There is probably no high school quintet in the state, playing and losing more close decisions than Pratt high, of Essex. This team, which dropped a 19 to 17 game to the Academy and then won one of 28 to 29, has lost plenty this year, but practically all of the defeats have been by two or three points.

It's going to be quite a job for the Y Seniors to stay in the state championship race now. They will have to beat New London in the game here Feb. 14, and not only do that but make it decisive, by 25 points or more. In the two game series, should the teams divide, the highest point total score will count and New London, with their two teams in one idea, have a big lead. It was ever thus, two teams are better than one.

The Manchester Recs, made up principally of Plainfield Pros castoffs, are going great guns right at the present time. Roy Norris, Steffy Stavnitsky and Hap Madden, teamed with a couple of recent high school stars, are playing some great basketball. Recently they beat Olson's Terrible Swedes a few nights before Plainfield and All-New Britain succumbed to this team in its tour of the Nutmeg state.

SCHMELLING TO BOX O'KELLY AT BOSTON

BOSTON, Feb. 3—(AP)—Max Schmelling, the sensational German heavyweight, has been carded to make his fifth American start against Con O'Kelly, of Ireland here on February 15, according to an announcement from Eddie Mack, boxing promoter at the Boston Garden.

Schmelling's American campaign, up to date, has been a tremendous success, for he has defeated Joe Monte, Joe Sekyra, Pietro Corri, and Johnny Risko. He had been credited with knockouts over every one of this quartet, except Sekyra.

O'Kelly was beaten here by Jimmy Maloney, Boston heavyweight, on Friday night. Mack wanted to match either Maloney or Ernie Schaaf against Schmelling and when both of them rejected the offer, agreed to the terms which O'Kelly demanded, through Tom O'Rourke, his veteran manager, for meeting the German.

Battery B Beats Marines.

In a double header basketball match at the Westerly state armory on Saturday night, Battery B defeated the U. S. Marines of New London by the score of 60 to 25. In the preliminary game the Seconds defeated the Whirlwinds by the score of 18 to 19.

POETRY

On the Fly-Leaf of a Book

At Cato's Head in Russell Street
These leaves she sat a-stitching;
I fancy she was trim and neat,
Blue-eyed and quite bewitching.

Before her on the street below,
All powder, ruffs, and laces,
There strutted idle London beaux
To ogle pretty faces:

While, filling many a Sedan chair
With monstrous hoop and feather,
In paint and powder London's fair
Went trooping past together.

Swift, Addison, and Pope, mayhap
They sauntered slowly past her,
Or printer's boy, with gown and cap,
For Steele, went trotting faster.

For beau nor wit had she a look;
Nor lord nor lady minding,
She bent her head above this book,
Attentive to her binding.

And one stray thread of golden hair
Caught on her nimble fingers
Was stitched within this volume, where
Until today it lingers.

Past and forgotten, beaux and fair,
Wigs, powder, all outdated;
A queer antique, the Sedan chair,
Pope stiff and antiquated.

Yet, as I turn these odd, old plays,
This single stray lock finding,
I'm back in those forgotten days,
And watch her at her binding.

—Walter Learned.

Snow

Lo, what wonders the day hath brought
Born of the soft and slumbrous snow.
Gradual, silent, slowly wrought;
Even as an artist, thought by thought,
Writes expression on lip and brow.

Hanging garlands the eaves o'erbrim,
Deep drifts smother the paths below
The elms are shrouded, trunk and limb
And all the air is dizzy and dim
With a whirl of dancing, dazzling snow.

Dimly out of the baffled sight
Houses and church-spires stretch away;
The trees, all spectral and still and white,
Stand up like ghosts in the failing light
And fade and faint with the blinding day.

Down from the roofs in gusts are hurled
The eddying drifts to the waste below;
And still is the banner of storm unfurled.
Till all the drowned and desolate world
Lies dumb and white in a trance of snow.

Slowly the shadows gather and fall,
Still the whispering snow-flakes beat
Night and darkness are over all;
Rest, pale city, beneath their pall!
Sleep, white world, in thy winding sheet!

Clouds may thicken, and storm-wind breathe;
On my wall is a glimpse of Rome.—
Land of my longing!—and underneath
Swings and trembles my olive-wreath;
Peace and I are at home, at home!

—Elizabeth Akers.

HUMOR OF THE DAY

Teacher: Now children, name some of the lower animals starting with Willie Jones.—Boston Post.

"How did you enjoy the Mardi Gras in New Orleans?"

"The best I ever ate." — Montreal Star.

Landlady (descending stairs) — What's the commotion in the drawing room, Mary?

Mary—It's the boarders, mum, 'olding a hindigestion meeting.—Punch.

He (caressingly)—There is opened before us the highway of happiness that only we together may travel.

She (lovingly)—Yes, yes?

He—Ah! we must do is take down the detour signs.—Lehigh Burr.

"Iceland," said the teacher, "is about the same size as Siam."

"Oooh! what a small country," whispered one pupil to another. "It's only as big as she is."—Boston Transcript.

As a man bowed to a friend in the grandstand he said to his wife: "We really must invite the Colonel to dine. He is an excellent judge of horseflesh."

"Listen. We wont have that on the menu." — Louisville Courier-Journal.

Deacon Brown—Excuse me, Mr. Peewit, but are you aware that you put a bad quarter in the contribution plate this morning?

Peewit—Yes; I owe the heathen a grudge for eating a missionary uncle of mine!—The Pathfinder.

A lot of those patent medicine concerns should employ someone with a sense of humor to write, or at any rate edit, their advertisements. Fancy putting out this sort of thing:

"Try Our Cough Medicine. You Can't Get Any Better."

And this:

"The Great Majority Take These Pills."

Well, who wants to join the Great Majority?—Boston Transcript.

KALEIDOSCOPE

Thunder and lightning are a result not the cause, of thunderstorms.

Bluefish are found along the Atlantic coast from Cape Cod to Florida.

Refusal of a taxi driver to accept a 336-pound woman as a fare has been uphe

WESTERLY

GENGERELLI BOUND OVER PROBABLY GUILTY OF MURDER

(Special to The Bulletin)

WESTERLY, R. I., Feb. 3—Louis Gengerella, 34, residing at the corner of Oak and Tower streets, a veteran of the World war, was adjudged probably guilty of the murder of Santo Gaccione, shot dead through the side of his house at 1 a. m., Jan. 21st, as he lay asleep in bed with his wife and infant. He is bound over without bail to the next session of the grand jury of the Washington county superior court at Kingston, Monday, Feb. 18th, by Judge Oliver H. Williams, who presided at the two-day hearing in the third district court here.

The complaint was brought by Chief of Police Thomas E. Brown and the state was represetned by Attorney Anthony V. Pettine of Providence who had associated with him Attorney M. Walter Flynn of Westerly and Providence.

It was 3.40 Saturday afternoon when Attorney Pettine rested for the defense after calling but one witness to the stand, Mrs. John Groccia, who although under summons by the state had not taken the witness stand. She gave testimony through an interpreter, Town Councilman James Nacurrata, as the occupant of the lower tenement and owner of the house at 4 Marion street, where the Gaccione family resided upstairs. The most damaging part of her testimony was to the effect that following her telephoning from an Oak street house shortly after 1 o'clock on the morning of the shooting and while returning home, she saw Louis Gengerella crossing the street with a shotgun under his arm and proceeding towards his home. The gun was taken by Police Lieutenant George H. Champlin and Officer Robert M. Kessel when they found Gengerella on a couch with cap, coat and felt boots on at about 2.05 on the morning of the shooting. Gengarella was taken by the police to the Marion street home, where Medical Examiner Dr. Michael H. Scanlon had been called to find Gaccione dead in bed, and then to Westerly police headquarters for examination. On the morning in question Mrs. Groccia was also taken to police headquarters and when first questioned by the police did not say that she had seen Gengerelli with his gun after the shooting. She declared on the witness stand Saturday the accused had not only been seen by her but by her niece, Louise Groccia, 17, over whom, it was said, the two men had talked and quarreled earlier in the night; in a fight Gaccione had lost a handful of hair from his head and in return had given the defendant a black eye. On the stand she declared that they were afraid to return home until after Gengarella had gone along and they endeavored to keep out of his sight.

It was in the treatment sought by the defendant from Albert D. Champlain, alias "Chief Big Horn," that the picturesque Sioux Medicine Man entered the case. He was the first witness at 11 a. m. Saturday and testified that he sold medicine and did Indian painting, that he knew the defendant and that he had come to him at 10 o'clock on the night of Jan. 20th and the chief had applied water and butter to his eye. Gingerella told him that Gaccione had placed dynamite in an automobile which the chief said he had had but a short time when it was blown to pieces, last December, while standing on Oak street. The witness identified the exhibits, the big knife, which he saw the accused pull from his felt boot and place in his pocket where it was found by Examiner Scanlon and Officer Kessel, also the baseball bat club which the chief saw under the defendant's coat when he left him, after 11 p. m. and which was found by Officer Kessel at the rear of the house in which resided Santo Gaccione whom the Indian spoke of as his "friend", known to him as "Curley".

Chief Big Horn told the court that he was a 100-per cent. American and Attorney Pettine replied that he was of the race that was discovered by the Italians with the rejoinder from the chief: "You didn't discover us, but the Italians have been trying to civilize Rhode Island without making much progress." He said that he feared no one as long as he could keep him in sight and admitted he has good vision. Other witnesses to testify were Police Officer Robert M. Kessel, later referred to by Mr. Pettine as the "good looking police officer," who identified the ball club placed in evidence, but who said that a wrong label had been placed on the hunting knife.

Hope Valley Pastor Ill.

Due to the illness of Rev. Fr. J. P. Cassagne, S. M., who is confined to his bed with the grip, masses at the Catholic churches in Hope Valley and Carolina Sunday morning were celebrated by Rev. J. F. Vincent, S. M., pastor of the Church of the Immaculate Conception. At the local church the celebrant of the 7.30 o'clock mass was Rev. J. F. Quinn, pastor of St. Michael's church. As usual the 9 o'clock mass was read by Rev. Henry Bruno, S. M., and the 10.30 o'clock mass was celebrated by Rev. Michael Ryan of Wakefield.

OBITUARY.

Mrs. James Hepworth.

Mrs. Laura A. Hepworth, 63, who had resided nearly all of her life in Hope Valley, where her late husband, James Hepworth, was in the clothing business for many years, died Friday in Providence. She is survived by a son, Lawrence H. Hepworth, optometrist, of Grove avenue, who has an office in the Washington Trust company building.

Mr. Hepworth has been confined to the Westerly hospital for some time.

Donald A. Dubud.

Donald A. Dubud, only son of Alphonse and Mary MacDonald Dubud and a member of the freshman class at the Stonington high school, died Saturday at his home 161 West Broad street. Death was caused by heart trouble, from which he had been suffering for several months.

He was born in Westerly attended the West Broad street school and upon his graduation, started the past fall at Stonington high school. He was an active member of Troop No. 1, Westerly Boy Scouts, with a first class rating.

FUNERAL.

Miss Mabel A. Blanchard.

Saturday afternoon funeral services for Miss Mabel Alida Blanchard were held at 1 o'clock at the home of her aunt, Mrs. Myra L. Stewart, at North Stonington, Rev. Clayton A. Burdick, D. D., pastor of Pawcatuck Seventh Day Baptist church, was the officiating clergyman. Burial was at Ashwillet cemetery.

Robert Gaber returned the week end to his home in New York, after visiting in Westerly and at his summer place in Hopkinton.

Joseph T. Crowley returned to New York Sunday afternoon after visiting Pawcatuck relatives and friends over Sunday.

Timothy J. Connors of Pawcatuck resumed his duties Sunday as pharmacist at the Barbour store after being confined to his home for a week os ten days by illness.

Robert Hazard of the Westerly post office is ill at his home in Pawcatuck.

Charles E. Redford of New London visited in Westerly Saturday.

Ernest Jones returned today (Monday) to his duties at the William Clark mill of the American Thread company after being confined to his home in Pawcatuck by a broken toe, received in an accident at the mill.

Mrs. Anthony V. Pettine of Providence was the guest of Westerly friends Friday and Saturday.

Kenneth C. Grinslade of East Greenwich was in Westerly, a motor visitor Sunday afternoon, the guest of David A. Lowry.

BOLTON

Miss Annie M. Alvord is spending a week in New Jersey with Mr. and Mrs. Lot R. Ward.

The Ladies' Aid society met Thursday, at the home of Mrs. David C. Toomey.

Mrs. Maxwell Hutchinson is spending a few days with Mrs. Adelia M. Loomis.

The grange met FGriday night. The program was as follows: Solo, Myron M. Lee; report of the State grange, Worthy Lecturer Hazel Hutchinson; piano duet, Alice Lee and Elsie M. Jones; talk on girls' club, Sister Lillian Switzer; talk on boys' club work, Master David C. Toomey, Elsie M. Jones and Joseph Mack; reading, Gertrude Anderson; roll call on "My New Year Resolutions for the Grange," Worthy Master David C. Toomey appointed Mrs. Frank H. Story and Elsie M. Jones on the economic committee; charity committee, Annie M. Alvord, Mrs. Oscor L. Anderson and Mrs. Thomas D. Daley. It was voted to pay the election bill over the regular charge toward community work.

Ernest J. Brousseou, of Colunbia, was a caller in town recently.

SCHWARTZ BROS., Inc.

Our Greatest Annual February Sale!

SPECIAL FOR THIS WEEK!

REGULAR $3.00

Foot Stools

Covered in beautiful Mohairs, Jacquards and Velours, sturdily built. Mahogany finish.

While They Last

Come early for first choice!

$1.19

No Phone, Mail or C. O. D. Orders

SCHWARTZ BROS. Inc.

"THE BIG STORE WITH THE LITTLE PRICES"

76-84 Main Street Norwich, Conn.

DANIELSON

OVER 3,000 TONS OF ICE CUT AT QUINEBAUG POND

(Special to The Bulletin)

DANIELSON, Feb. 3—At noon today entrances to three of the large ice houses at Quinebaug lake were closed upon the 3,000 tons of ice that has been placed within the msince cutting began a few days ago, the harvesting complete for the time being. The ice varies from 8 to 9 1-2 inches in thickness, the heaviest being that housed today and filling the three houses to capacity. Stanley Keech of the Quinebaug Lake Ice company declared the ice is the best that has been obtained at the lake in years. It is clear and hard, of excellent quality. The No. 4 house will not be filled at this time, but cutting to fill it will be resumed if 12-inch ice can be obtained later in the season. The amount already stored at the lake with a further supply to be cut and stacked at Hampton will be sufficient to meet the company's needs until well into the cool weather of next fall. The ice to be cut at Hampton for use in Danielson will be used first, and that in the houses at the lake preserved until well into the spring. Forty-five men have been engaged at the lake the past few days. Throughout the harvest the period the weather has remained good and cutting and filling went along steadily.

At the Hygeia reservoir near East Killingly, where ice is harvested each year, much of it for distribution in Danielson, cutting has not begun as yet. The area of the reservoir is not great, and it is desired to have the ice as heavy as possible before cutting operations start.

FUNERAL

Mrs. Caroline Barnier

Saturday morning the funeral of Mrs. Caroline Barnier was held from the home in Moosup, with services at All Hallows church at 9 o'clock, Rev. Philip Massicotte being celebrant of the high mass of requiem. Burial was in All Hallows cemetery. The bearers were John Babcock, E. Babcock, H. Butler and E. St. George.

Lenten Porgram

Programs of services during the Lenten season, which begins on Wednesday, Feb. 13, were distributed at the services at the Westfield Congregational church today. There are to be five sermons during Lent by Rev. Harding W. Gaylord. The first of these will be preached on Sunday, Feb. 17, on Seeing God in the Bible. The subsequent sermons are scheduled for Feb. 24, March 3, 10 and 17, and, in order, the subjects are: Seeing God Through Suffering, Seeing God Through Sacrament and Symbolism, Seeing God Through Human Life, and Seeing God Through Jesus. Rev. Mr. Gaylord will also preach a special sermon on Palm Sunday, March 24, and another on Easter, March 31.

In addition to these Sunday sermons during Lent Rev. Mr. Gaylord will give a series of addresses on Thursday evenings in that period. Beginning with Feb. 28, they are: Sin—God's Disapproval; Atonement—God's Discipline; Forgiveness—God's Mercy; Upward Striving—God's Help. Rev. Mr. Gaylord's Lenten schedules also call for a series of junior sermons to be given at the South Killingly Congregational church on Sunday afternoons.

Announcement also was made today of a series of Holy week services, under the auspices of the Danielson Federation of Churches. The first of these is to be held in the Baptist church on Tuesday, March 26. The Layman's league will hace charge. On Wednesday of that week Rev. Albert Abbott of the Methodist Eposcipal church will preach at a service in the Westfield Congregational church. The Thursday service will be in the Methodist Episcopal church, this being a union communion service, and with Rev. C. J. Armstrong of the Baptist church as the preacher. The Good Friday service will be in the Baptist church, with Rev. H. W. Gaylord as the preacher. All of these Holy week services are to be held in the evening, and there will be special musical programs at all of them.

It is given out that any appeals to be made before the board of relief were to be presented not later than Feb. 21. It is not forecast that many requests for readjustments will be made this year, and probably none involving any great amount of money. Following the close of the board of relief's work on February 28, and final adjustments will be made in the grand list, and then, in March, will follow the adjourned annual town meeting at which the tax rate for this year will be fixed.

A matter that pops up rather persistently will get some more attention when the chamber of commerce holds its monthly meeting Tuesday evening. This has to do with seeking the establishment of a joint terminal for motor buses. One proposal is that some arrangement be worked out under which all such coaches make their Danielson center stop at the railroad station, as is now done by the New England line. Some time since the space kept free of parked cars in Main street for use of the Connecticut company's coaches was opened to general parking. Since that time the buses on this line have made their stops at the old points when it has been possible, and when not in the street about opposite them.

Judge Oscar F. Atwood is the newly elected president of the Brooklyn Men's club. The other officers are Leroy Pearl, secretary, S. Irving Frink treasurer. The club is working out plans for the ensuing year.

Newly elected officers of the Killingly Inter-Church basketball league are: Thomas Day, president; Bertram Hamomnd, vice presiednt; secretary, W. Eldridge Parker; treasurer, Casey Alvord; advisor, L. Edwin Hill. A trophy is to be presented to the winning team at the end of the season, and certificates to all players who take part in at least 60 per cent of the games.

Up to late this afternoon no motoring accidents had been reported in this territory, though the traffic was unusually heavy for a winter Sunday, this largely due to the clear, bracing weather. Practically all state highways hereabouts are almost free from snow, and where ice or snow does remain it has been sanded.

Miss Pauline Chartier, daughter of Mr. and Mrs. O. V. Chartier of Hawkins street, is to leave Monday to enter the training school for nurses at St. Elizabeth's hospital at Brighton, Mass. The course of training extends through three years.

Mrs. C. B. Wheatley will leave next Thursday to spend the remainder of the winter in Florida. She will motor south with some relatives from Rhode Island.

A report on the state grange meeting, a debate, musical numbers and a sketch are on the program for Monday evening's meeting of Killingly grange.

From the street surface opposite the Windham County National bank, Irving W. Davis picked up a perfect Indian arrowhead. What to date appears the most plausible explanation of how it came to be there is that it was in a truck load of light gravel such as state highway crews have been using on icy roadways the past week.

Mrs. G. Rene Caron is a maternity patient at the Day Kimball hospital in Putnam.

Monday evening brings the annual inspection of the service battery by a visiting federal officer. This inspection is open to the public, and visitors will be welcomed to the armory. The battery has worked diligently to make the best possible showing at the inspection.

It was being recalled here today that Deputy Trenor Rice, who has been questioned in connection with the County Detective W. E. Jackson case, once had a farm in Canterbury, where Mr. Rice's people are resident.

Chief John McFarland kept close watch on the postoffice lobby today, with a view to stopping loitering there, and preventing further such tampering with mail boxes as was noted last week Sunday.

Directresses of the Ladies' Benevolent society for February are Mrs. Harry E. Back, Mrs. George E Danielson, Mrs. George Stone, Miss Annie Hutchins and Miss Carrie Fellows.

The Danielson Town basketball team journeyed to Boston Saturday evening for a return game with the Pere Marquette team, and lost the contest by a very narrow margin.

Flowers at the Westfield Congregational church today were in memory of Mrs. Eva B. Guild.

Miss Marie A. Desautels of Manton, R. I., was a visitor with friends in Danielson today.

W. A. (Junior) Tanner, ill at his home the past ten days is now improving in health.

Shops here are showing valentines, and along with the pretty ones are some old time "comics."

PLAINFIELD

EPISCOPAL PARISH TO HOLD LENTEN SERVICSS

Lenten services at St. Paul's Episcopal church, will be held on Sunday evening and there will be several visiting preachers. Until lent begins, the Sunday services are discontinued.

Mrs. Helen Street, who is employed in Westfield, N. J., has been spending a few days with her parents, Mr. and Mrs. George Street, Central Village.

Albert Walker, from Central Village, was in Plainfield Friday, visiting Irving Palmer, who remains seriously ill.

Mrs. Wesley Blanchard, daughter of Mrs. Lotta Dodge, has left, with her two children to join her husband in Pheonix, Ariz.

The Tall Cedars of Lebanon, held a dance Saturday evening in Milner's hall, Moosup. The proceeds are to go toward the uniforms which Quinebaug wishes to purchase for the members.

Henry Randall is ill at his home.

There is a great deal of sickness locally, though in most cases people are over it.

Because of the illness among members, the King's Daughters' circle will not have its February meeting.

The boards of relief of the towns of Plainfield and Sterling are to meet during Februray for the purpose of hearing appeals.

Local fishermen, old and young, are regretful that no fishing is allowed through the ice at Moosup pond this year.

NOANK

GERALD CHESTER'S DEATH WAS SUDDEN AT HOBOKEN

Word has been received in the village of the sudden death of Gerald Chester, 27, in Hoboken, N. J. Mr. Chester was well known here having attended the public school at one time. His death comes as a shock to many friends.

Frank Schoonmaker has returned to his home after a brief trip to Manchester, Conn.

Mrs. Florence Eccleston, who has been ill at her home, is much better.

Clarence Spink has returned to his duties in New York, after spending a few days at his home here.

Charles DeBlasi, of Sterling, Conn., has been spending a few days with his mother, Mrs. Philomena DeBlasi, at her home on Riverside avenue.

Noank Fire company will hold a meeting this (Monday) evening.

J. A. Ellis, of East Greenwich, spent the week-end with his family.

Alden Rathbun, of Yale, is spending few days with his grandparents, Capt. and Mrs. Walter Rathbun.

Miss Thelma Meizter, of Norwich, spent the week-end at her home here.

The Noank Whirlwinds basketball team cancelled their game Thursday night because some of their men were ill, also a few were out of town.

Plainfield For Races

The local yacht club, made up of younger boys, is making plans for the coming season at a meeting held in the club room, on Darrow's wharf, Friday evening. It was decided that the first race of the season would take place early in June. The owner of the "Flatiron" reported that his boat was being overhauled, that he would probably put the craft in the water about My. Keen competition is expected when the "Flatiron" books up with the "Spark Plug," winner of a number of races the past few seasons. The club is also planning some outings this summer.

The young people have enjoyed skating on Goose pond the past week.

Miss Grace Fitzpatrick, of New York, passed the week-end at the home of her parents, Mr. and Mrs. John Fitzptrick, of Palmer.

Charles Butson, of East Greenwich, is spending a few days at his home on High street.

HAMPTON

Mr. and Mrs. John Hammond, of Clarks Corners, entertained the Community whist Saturday, he proceeds will go to purchase needed ekuipment for the Calrk's Corner's school. When the hostess selected the prizes she endevvored to get something useful. She felt sure the consolatition prize would go to a gentleman with a heavy head of hair so she selected a comb and sure enough it was taken home by Dwight T. Phillips. Mrs. Phillips carrie doff the ladies' prize.

Misses Edith and Dorothy Pearl, registered nurses, are caring for parents in South Manchester.

Several among the town's people met at the home of Mrs. Alice Hammond Wednesday evening, to talk the kind of furnce to be installed in the Congregational church. A decision has not been reached yet.

Sunday, Mr. and Mrs. D. T. Phillips and family were entertained by Mr. and Mrs. John Hopkins, at Hopkin's Mills, R. I.

Jerome Keach, local ice man, has discontinued cutting ice on Bigelow pond, for a few days and is filling his houses in Danielson.

Students from Hampton on the honor roll at the last marking period, at Windham High school are Alden Fuller, over 90; Eleanor Pearl, Alex and William Mesereth and George Fuller on the 80 list.

PUTNAM

BROTHER AND SISTER DIE WITHIN THREE DAYS

(Special to The Bulletin)

PUTNAM, Feb. 3—Naeris Menoche and his sister Mrs. Emma Premound, both of No. Grosvenordale about 3 miles from here, died within three days of each other. Mr. Menoche was stricken with influenza about three weeks ago. His sister, Mrs Permound was summoned to care for her brother. Mr. Menoche died on Wednesday.

On the following morning Mrs. Premound became stricken, and died Saturday morning, about three years before her brothers funeral was to have taken place.

The funeral of the brother was postponed until Monday morning when he will be laid to rest beside his sister. Mrs. Premound was 52 years of age and was a resident of Webster, Mass. She is survived by three daughters, Mrs. Alvin Peterson, Mrs. Ernest Paranton, and Mrs. James Rivers; two sisters Adrienne and Mrs. Henry Trudeau, also five brothers, Henry of Uxbridge, Frank Edward, John and Adolph of Grosvernordale.

There are also three other members of the Harris family in North Grosvernordale now seriosly ill.

Principal E. L. Robinson of Putnam high school has announced the honor roll markings for the last period. The first honor roll consisting of pupils who have received no marks below 90 is as follows: Putnam, Junior High: Carolyn Morse, Helen Shalins; freshmen, Ruth Amidon, Leonard Guertin, Russell Ryan; sophomores, Beatrice Green; juniors, Ellie Pahikainen, Helen Varbedian; seniors, Elizabeth Bennett. Post graduate, Edith Goyette.

The second honor roll which is made up of pupils who scored no marks below 85: Putnam Junior high; Martha Thayer, Howard Whittemore, James Alvord, Herman Feshback, Philip Wheaton. Freshmen, Philip Aframe, Walter Hayden, Muriel Johnson, Gertrude Yarock, sophomores, Lawrence Anderson, Frederick Franklin, Ulysses Labossiere, Albina Socher; juniors, Walter Jankot, Edna Kent, Anna Shippee, Marini Diani, Harry Thayer; seniors, Philip Arnold, John Ash, Miriam Daitch, Ruth Hawkes, Rhoda Hires, Dorothy Kelley, Leo Pominville, William Shann, Aline Tourville. Post graduate, Nellie Davis.

Commander G. Stanley Shaw and a number of members of the Anselm Mayotte Post, No. 13, American Legion, were in Norwich today where they attended a legion convention at which National Commander P. V. McNutt was the guest of honor and speaker. The American Legion post, since it passed its period of inactivity about a year ago has become one of the most flourishing veterans organizations in the city. Plans for the coming week include a meeting of the post to be held on Friday evening at the community rooms of the Putnam Savings bank, followed by a district meeting, which will be held in the Elks hall on Main street on Sunday afternoon. At this gathering Legion posts from North Grosvernordale, Woodstock, Danielson and other communities will be represented.

Carl Smith of Danielson was operated upon at the Day Kimball hospital today for gland trouble. Although the operation was of a serious nature, Mr. Smith was said to be in a restful condition this afternoon.

MISS LUSTER DIES AFTER AN ILLNESS OF A WEEK

(Special to The Bulletin)

PUTNAM, Feb. 3—Miss Sarah Luster, 48, died at her home in North Grosvernordale late this afternoon. Miss Luster had been ill about a week. She appeared to have improved somewhat in her condition this morning and hope for her recovery was held. About four o'clock this afternoon Miss Luster was taken with a lung attack and died a few minutes after.

Miss Luster was a native of Charley Hope, Virginia, but had been living in North Grosvernordale for a number of years, where she was a cook at the village inn. She is survived by one brother Wesley Luster of Providence and two stepbrothers, James Luster of Putnam and Ernest Luster of Boston.

Kenneth Rawley, of Suffield academy, Suffield, is spending the mid-winter recess at the home of his parents Mr. and Mrs. George A. Rawley of Pleasant street.

At all the masses at St. Mary's church today, parishioners learned of the sudden death of Rev. John Daugherty, pastor of St. Michael's church in Waterbury, Conn. Father Daugherty died last Sunday following the celebration of one of the masses, which was part of his duties as pastor of the little church. Father Daugherty was one of the 14 catholic priests of the Connecticut diocese, to enlist in the American Expeditionary Forces in 1918 and served with the American soldiers overseas. After his enlistment in the army, Father Daugherty sailed with Rev. Anslem Mayotte, then pastor of St. Mary's church, who was later killed in France. Father Daugherty was in the thick of many of the important battles in which the Yankees took part, and while carrying spiritual aid to a fallen comrade in the St. Mihiel drive, became a victim of deadly German gas fumes. Father Daugherty returned to a base hospital and after months of confinement was discharged, apparently cured of the malady. His sudden death last week, was pronounced as an aftermath of his war record. Rev. U. O. Bellerose, pastor of St. Mary's who was intimate with the soldier priest, spoke of him as being one of the highest types of American manhood.

A number of creditors of the defunct First National bank of this city, have yet to call at the institution and present their claims for the five per cent dividend declared by the officials of the long closed banking house, shortly before Christmas. The major portion of the $90,000, which constituted the dividend, has been paid off and the balance of the money is now on hand awaiting its claimants. Eighty per cent of the total amount of funds have now been paid to the creditors, by reason of the last dividend of five per cent.

Leon T. Wilson Jr., of Providence spent the week end at the home of his parents Mr. and Mrs. Leon T. Wilson on Laurel street.

At the state armory Monday evening a federal inspection of the headquarters company of the 43rd. division will take place. The inspection will be carried out by regular officers of the United States army. Captain John J. McGarry will command the local outfit.

Out of Danielson there comes a report of the many instances where farmers of days now long passed used the old fashioned water wheels on swift running brooks to generate power to operate a few crude machines to lighten the burdens of the day. As in Danielson, Putnam too has a few old land marks where the old water gaps remain to this day, a standing memorial to the methods of other years. At the home of Miss Beatrice Pomeroy on North School street, there is a watershed which is fast going to rack and ruin, by its exposure to the elements that is possessed of a water wheel. The wheel is located in the stream, known as the Dam Tavern brook, and in former days was used by Miss Pomeroy's father, to turn machinery in his saw mill. The wheel is an interesting bit of history, and attracts the attention of hundreds who pass it daily.

Mrs. Marjorie Tuttle and son Henry of Sunnyside, have been guests of relatives in Worcester.

THE PORTEOUS & MITCHELL CO

February

And A New Business Year

With Inventory a thing of the past—at once the bug-a-boo of the clerk and the bane of the merchant—we herewith announce the resumption for the coming week of our "DAILY SPECIALS" as part of the every day sales' program. As typical of the year just gone, throughout the progress of which these special events became increasingly important factors in our business, so it shall be our constant endeavor for the future to present such offerings only as are of the widest and most universal appeal and interest and also to maintain the rigidly high levels of excellence of the merchandise involved—this all in the strictest conformity with our now well established policy of

Quality First

Our Daily Special

ONE DAY ONLY — MONDAY

Ladies' Hand Bags

$1.95 each

Regular Value $2.98 to $4.50.

Just 60 Real Leather Hand Bags in all—Pouch and Underarm styles—various colorings—all perfect—all practically this season's merchandise. Regular values $2.98, $3.98, $4.50, etc.

DAILY SPECIAL $1.95 EACH

ON SALE NONDAY ONLY

NO MAIL OR TELEPHONE ORDERS

Father John's Medicine

Builds Fighting Strength to Ward Off Flu and Pneumonia

Under prevailing health conditions the greatest care is necessary.

Don't allow yourself to become weakened or run-down.

Don't delay calling a physician if any symptoms of Influenza appear.

Don't attempt to dope yourself into false security.

Ward off visiting disease germs by taking Father John's Medicine.

It soothes and heals the irritated breathing passages.

Guaranteed free from narcotic drugs.

Father John's Medicine is compounded of pure nourishing food ingredients which build new strength.

FOR STRENGTH AFTER ILLNESS

FATHER JOHN'S MEDICINE

NO DRUGS

The Getting-Well Stage Is Dangerous

The getting-well stage is the danger point. It is then that the body, weakened by the flu germs, is open to attack by many other lurking disease perils. These poisons must be driven from the system and Father John's Medicine is most effective by means of its laxative effect and because of its strength-giving, health-building, tissue-forming elements.

Father John's Medicine is a safe tonic to take after flu or heavy colds.

NO DOPE.

IMPORTANT

The racking, irritating cough which often follows the grip is another dangerous feature which Father John's Medicine promptly relieves, because the soothing, healing elements in this old-fashioned, family medicine allay the irritation and help to heal the throat and breathing passages.

STEEL MILLS OPERATING 85 PER CENT

BUSINESS GENERALLY SATISFACTORY

NEW YORK, Feb. 3—(AP)—Business brought through to the second month of the year last week in generally satisfactory fashion the metal industries again showing somewhat more acceleration than the normal seasonal expansion of this period would require.

Steel mills were operating at 85 to 90 per cent of capacity at the end of January, having averaged about 84 per cent during the month, in contrast to less than 80 per cent in January of 1928. Orders for railway equipment and heavy structural steel were large, and automotive takings were generally heavy. There were hardening tendencies in steel prices, but pig iron slipped back slightly.

Heavy buying of copper brought another quarter of a cent increase in red metal prices. Farm implement and machinery manufacturers reported further expansion of activity, and shoe and furniture manufacturing picked up considerably. Southern cotton mills were operating at near capacity, but some slackening was evident at northern centers, where cotton goods eased somewhat in sympathy with the decline in raw cotton.

A number of highly favorable earnings statements for 1928 made their appearance during the week. The marked improvement in the steel industry last year was apparent in the earnings of the United States Steel corporation, amounting to $11.61 per share, against $8.81 in 1927. F. I. Du Pont De Nemours and company, earned $21.96 per share in 1928, against $15.45 in the previous year.

The petroleum industry continued unsettled. Crude production again mounted and gasoline prices were cut in several sections. Several oil executives held a meeting at Tulsa and appointed an umpire to call a general meeting of operators on February 5, to discuss control of the crude rubber production.

The month-end was passed without a serious flurry in the money market, call money going no higher than 8 per cent. Time money eased slightly, but credit held at abnormally high levels, and the New York Federal Reserve bank in its monthly review pointed to the heavy call loans by corporations and individual as an unsettling factor.

New financing picked up considerably during the week, however, bond offerings exceeding $137,000,000 against $119,000,000 in the past week. Building operations, normally the first to feel credit stringency, were somewhat behind last year at this time, although heavy construction was active.

Failures increased slightly over the previous week, but were well under the like week of last year. Check payments fell off a little from the previous week, but were above 1928 at this time. Movement of freight in the latest week increased, over 1928 but failed to equal 1927.

In hundreds	High	Low	Last
3 Abbi P & P	49½	49	49
3 Abra & Straus	144⅝	139¾	142¼
20 Ab & Straus pf	111	111	111
2 Adams Ex	403½	400	403½
3 Adv Rumely	66⅝	64⅝	66¼
3 Adv Rumely	67½	66⅝	67½
3 Ahumada Lead	3⅞	3¾	3⅞
23 Air Reduc new	110⅝	110¼	110⅝
2 Ajax Rubber	10⅝	10¼	10⅝
10 Alaska Juneau	9	8⅞	8⅞
3 Al Ch & Dye	201	200	200
3 Allis Chl Mfg	188	188	188
1 Amal Leather	10	9⅞	9⅞
30 Amerada Corp	34⅝	34	34½
3 Am Agri Chem	21	21	21
2 Am Ag Ch pf	69½	69	69
21 Am Bk Note	127½	127¼	127½
30 Am B Noto pf	60¼	60¼	60¼
1 Am Beet Sug	18½	18½	18½
2 Am Bosch Mag	42⅝	42⅝	42⅝
4 Am Bke Shoe	56	55¼	55½
2 Am Bwn Do El	19	18⅝	18⅞
20 Am Bwn Bov pf	70⅞	70	70
40 Am Can	117⅛	115	116½
1 Am Can pf	141¼	141¼	141¼
2 Am Car & Fdy	99	98½	99
1 Am Chain pf	75	75	75
3 Am Chicle	58½	58	58
3 Am Drug Syn	10	10	10
1 Am Encaus Til	96	95	95
1 Am Express	280	280	280
5 Am & For Pow	95⅝	95⅝	95⅝
1 Am & F P 7 pf	107	106⅞	107
4 Am & F P 2 7 pf	100	100	100
4 Am Home Prod	82⅞	81	81⅞
4 Am Ice	40⅝	40⅝	40½
2 Am Ice pf	92½	92½	92½
3 Am Internal	147	146¼	146¾
2 Am LaF & Fm	7¼	7¼	7¼
1 Am Loco	111⅞	111	111
43 Am Metal	73½	73¼	73½
3 Am P & Lgt	113⅝	113	113
3 Am P & Lt pf A	82	82	82
3 Am Radiator	203	203	203
2 Am Republics	55⅞	55⅞	55⅞
3 Am Seating	35	25	35
16 Am Ship & Com	5½	5¼	5½
49 Am Smlt & Ref	120	119½	119⅞
9 Am Sug Ref	90¼	90	90¼
1 Am Sm Tob	55½	55½	55½
4 Am Tel & Tel	220¼	219⅞	220¼
1 Am Tob B	183	183	183
1 Am Type Fdrs	153½	153½	153½
1 Ab W Wks new	87	87	87
3 Am Woolen	24⅝	24½	24½
2 Am Wool pf	51⅞	51	51⅞
88 Anaconda Cop	127⅝	126¾	126⅞
10 Andes Cop Min	51⅞	51	51
60 Arm of Ill A	17⅞	17⅞	17⅞
31 Arm of Ill B	1½	9	9¼
11 Armold Cnst pf	32	31	31¼
1 Artloom Corp	29¼	29¼	29¼
3 Asso Dry Gds	65½	64⅞	65½
26 Atch T & S F	208½	207	207½
1 Atchison pf	103	103	103
3 Atl Cst Line	181½	190	191¼
105 Atlantic Ref	61⅞	60⅞	61½
3 Astin Nichols	8⅞	7⅞	8⅞
1 Autosales Corp	22⅞	22⅞	22⅞
40 Bald Loco p as	117⅞	116½	116½
110 Balt & Ohio	130	128⅞	129
1 Baltitl H & 10th pr	79⅞	79⅞	79⅞
20 Bamber pr as	109⅞	109⅞	109⅞
1 Bang & Aroos	69½	69	69½
20 Barg & Ar pr as	109⅞	109⅞	109⅞
1 Barker Bros	32	32	32
172 Barnsdall A	46	45	45⅞
1 Barnsdall B	49	44	49
10 Bavlt 1 pr as	106	106	106
4 Beacon Oil	22	22	22
2 Beechnut Pack	93	93	93
3 Beld Hemin	13	12½	12½
2 Best & Co	88¼	87⅞	87⅞
58 Beth Stl	87½	86⅞	87½
2 Bloom Bros	43	47½	47½
1 Bon Ami	84⅛	84	84
6 Borden Co	197	183½	196⅞
40 Brigns Mfg	55¼	54½	54⅞
6 Brock Mot	68⅞	67⅞	67½
Bkyn Manh Tr	79⅞	79¼	79½
1 Bkyn Man T pr	92⅞	92⅞	92⅞
3 Bkyn Un Gas as	190	190	190
1 Brown Shoe rs	44¼	44½	44¼
3 Bruns Balke	52⅞	52½	53
5 Bruns T &	39	38	39
3 Bucyr Erie	38⅞	38½	38½
2 Buck E cvt pr	47½	46⅞	47½
30 Bucyr E 7 pr as	114⅞	114⅞	114⅞
5 Buf & Sus	59	56	59
10 Burns Bros pr as	104	104	104
5 Bur Ad M as	245	245	245
11 Bush Term	89¼	88	88
20 Bush T 7 pc pb as	108⅞	108⅞	108⅞
2 Butte Copper	8½	8¼	8½
2 Butte & Sup M	10⅞	10⅞	10⅞
2 Byers Co	159½	157	159⅞
10 Byers Co rts	14⅞	14⅞	14⅞
3 By Prod Coke	118¼	118¼	118¼
2 Calif Pack	75½	75¼	75⅞
2 Callahan Z Ld as	3¼	3¼	3¼
8 Calum & Ariz	130	125⅞	129⅞
20 Calum & Hec	56⅞	54⅞	55½
22 Can D G Ale	81	80	33⅞
30 Can Pac	263⅞	262	262½
1 Cannon Mls as	45⅞	45⅞	45⅞
10 Caro Cin & O as	90	90	90
2 Case Thr M	467	465	467
9 Cavanagh Dobbs	37½	35½	37
1 Cacan Dob pr as	104⅛	104⅛	104⅛
10 Celotex Co	76½	74½	75
11 Cen Agujere	47½	47	47½
80 Cent Alloy St	52	51	51½
1 Cent RR N J	350	350	350
11 Cerro de Pasco	106½	106	106½
Certainteed	25½	25	25½
20 Ches & Ohio	225⅞	224	224
32 Ches Corp	89⅞	88½	89½
2 Chi & Alton	16⅛	14⅞	15½
1 Chi & Alton pr	22⅞	21⅞	22
1 Chi & E Ill	42	42	42
6 Chi & E Ill pr	66	64⅞	65⅞
12 C I Gt West	23½	22⅞	23¼
10 Chi Gt West pr	61⅞	60¼	60¼
26 C M St P & P	32⅞	29¼	29¼
80 C M StP & P pr	69⅞	63	63⅞
26 Chi & Nor W	92½	91½	92
10 C R I & P	139¼	137¼	137¼
80 Chi Mel Cab as	81½	81	81
2 Chic C O	48½	48½	48½
5 Childs Co	57¼	54½	57¼
2 Chile Cop	92⅞	92	92⅞
40 Christ Br as	114	114	114
8 Chrysler Corp	112¼	105⅞	109⅞
1 City Ice & F pr	61⅞	61⅞	61⅞
5 City St B rts	5	5	5
1 City Stores B	99	99	99
1 City Stores A	25⅞	25¼	25¼
11 Coca Cola	178½	177¼	178½
2 Col & Alkm	52½	51½	52⅞
1 Col Gr	21⅞	18⅞	19
2 Colo F & I	74½	73¼	73¼
18 C & S 1 pr as	76⅞	76⅞	76⅞
2 Col G & E	154½	153½	154½
2 Col G & E pr	17	106⅞	107
8 Col G & E n wi	84	68⅞	68⅞
40 Colum Carb	152⅞	147½	151½
3 Commer Credit	43⅞	32⅞	38
220 C Cred 6½ pc	102⅞	102	102
60 Com Cred 6 ps	26¼	26¼	26½
6 Com Cred rts	4¼	4	4⅛
60 Com Cred Tod 6s	26½	26¼	26½
7 Com Int T	192	187	192
10 Com Inv T w	58	56½	56½
2 Cm I T 6½s pc	99	97	97
6 Com Solva	247⅞	247½	248½
4 Comw Pow	127½	126½	127
1 Conde N P	88	87	88
5 Cons Cigar	85	83½	845
1 Consol Cigar	92½	92½	92½
12 Con Film 1 pr	23½	23	23⅞
16 Consol Gas	116⅞	116	116¼
2 Con G $5 pr	99½	99¼	99½
3 Con RR Cu pr	69	69	69
8 Consol Textile	5	4⅞	5
1 Conta Cont A	20⅞	20	20⅞
2 Cont Corp B	10½	10	10
2 Cont Bak A	57⅞	57½	57½
5 Cont Bak B	11⅞	11½	11⅞
1 Cont Bak pr	93¼	92⅞	93¼
10 Cont Can	64¼	62⅞	62⅞
7 Contin Ins	93	92⅞	92⅞
14 Cont Mot	25	24⅞	24⅞
18 Cont Moto	1½	1⅛	1½
38 Corn Prod	90¼	89⅞	89⅞
300 Corn Prod p as	143¼	143¼	143¼
Coty	79½	72⅞	73⅞
14 Crucl Steel	92½	89	91⅞
1 Cuba Can Sug	5⅛	5⅛	5⅛
1 Cu Can S pr	17	17	17
4 Cuba Co	23	22⅞	22⅞
1 Cuba A Sug	16	15⅞	16
1 Cudahy Pk	63½	63⅞	63⅞
1 Cudahy Pck rt as	1¼	1¼	1¼
13 Curtis Aero	157	156½	157
13 Curtis Aero	157	155½	157
4 Cushm S pc p	62	60½	62
2 Cuya Fr	80	77¼	80
15 Davis Chem	68	66⅞	66⅞
10 Deere & Co p as	126	126	126
4 Del & Hud	205½	203¼	203⅞
1 D L & W	132	131¼	131¼
3 D R G & W pr	66	64⅞	66
1 Det Edison	245	245	245
1 Dev & Ray A	58⅞	58⅞	58⅞
1 Dev & Ray pr	115½	115	115½
20 Diam Mat as	159⅞	159⅞	159⅞
2 Dome Mines	9⅞	9½	9½
19 Drug Inc	123⅞	122	123
1 Dul S S & At	4	3⅞	4
2 Dul S S & At p	6⅞	6	6⅞
1 Dunhill Inter	73⅞	73⅞	73⅞
2 Du P de N deb	113⅞	113⅞	113⅞
21 Dunlap Silk	27⅞	27⅞	27⅞
76 DuPont new	194¼	194	194
43 East Kodak	194½	189⅞	193
56 East Gas & Sp	76⅞	74⅞	75¼
1 Eiting Sch	36⅞	36½	36½
6 Auto Lite	169	166⅞	165½
3 Elec Boat	15	14⅞	14⅞
48 El P & L	64⅞	62	62⅞
2 El P & L pr	108½	107¼	107¼
58 Elec Stor Bat	91⅞	89⅞	91½
1 Emer Brant A	11	11	11
1 Endicott John	77¼	77	77
12 Eng Pub Serc	59	58	58
3 Eng P S pr	95½	95	95
3 Equit Of Bldg	33	32⅞	33
55 Erie R R	74½	73½	73½
8 Erie 1 pr	64	62⅞	64
2 Eureka Vac C	45	44⅞	45
1 Fed Lt & Tr	84	83	83
1 Fed Min & Sm	29	290	290
3 Fed Motor	18⅞	18	18
1 Fid Ph F Ins	102⅞	102½	102⅞
10 Fifth Av Bus rs	12½	12½	12½
2 Fi Nt Strs	67⅞	67	67⅞
2 Filenes Sons pr	95	94⅞	95
26 Fisk rub	19	18½	18⅞
2 Fk Rub 1 pr	19	18½	18⅞
2 Fk Rub 1 pr	78	77	77
3 Fleischmann	77⅞	77⅛	77⅛
1 Florsheim Sh A	57⅞	57½	57⅞
7 Follansbee Bros	68⅞	67	67
2 Fox Film A	95	94½	94½
40 Frank Sim p as	110	110	110
2 Freeport Texas	51⅛	50⅞	51
1 Fuller Co pr p as	104	104	104
3 Gabriel Snub A	31⅞	29½	31
101 Gardner Motor	21	19½	19½
3 Gen Am Tk	95⅞	95¼	95¼
3 Gen Asph	74	74	74
20 Gen Cable	59	56⅛	59
5 Gen Cab A	112	112	119
2 Gen Cigar	68½	68	68
21 Gen Elec	258½	253	255½
11 Gen Elec spl	71½	71⅞	71⅞
1 Gen G & E A	85	85	85
10 G G&E $7 pr A as	114	114	114
110 Gn G&E pr B as	108	108	108
2 Gen Mills	87	86⅞	87
31 Gen Mills pr	51⅛	50⅞	51
70 Gen Motor	83¼	82½	83
1 Gen Mot Inc pr	125½	125½	125½
1 Gen Out A A	50⅞	50⅞	50⅞
2 Gen Out A cfs	36⅞	35⅞	35⅞
3 Gen all Cir	101⅞	100½	101⅞
3 Gen Refract	53	52	52
4 Gil Saf Raz	152½	152¼	152½
16 Gimb Bros	43⅞	42⅞	42⅞
1 Gimbel Bros p as	84½	84½	84½
8 Glidden Co	42⅞	41½	41⅞
160 Glidden p pr as	105	105	105
23 Gobel Ad Inc	62⅞	61	61½
38 Gold Dust	76⅞	75½	76½
4 Goodrich BF Co	99½	97⅞	98⅞
1 Goodrich BF pr	114⅞	114⅞	114⅞
6 Goodyr T&Rub	132	126½	132
1 Goodyr Tr 1 pr	102½	102½	102½
6 Gth Sk Hos	79⅞	79⅞	79⅞
3 Gth Sk Hs new	71⅞	71¼	71⅞
10 Grah Pg Mot	49⅞	48⅞	49½
1 Grah Pg ctf as	44½	44½	44½
4 Granby Cn Mn	89½	89¼	89⅞
3 Grand Stor	81½	81¼	81⅞
2 Grand Union	27⅞	27½	27½
1 Grand Un pr	52½	52	52½
30 Gt North Npr	113⅞	111	112⅞
24 Gt Nor R pr	110½	109½	110
55 Gt Nor I O ct	38⅞	37⅞	37⅞
6 Gt West Sug	41⅞	41	41
66 Greene C Cop	181¼	177	177
11 Gif M & N	57⅞	56½	57⅞
1 Gulf M & N r	14	102½	103
2 Gulf St Steel	71⅞	71⅞	71⅞
4 Hahn Dpt St pr	110¼	109⅞	109⅞
50 Hanna C p as	95½	94½	95½
3 Hartman B	34¼	33¾	33¾
40 Hac E R pr as	60	60	60
1 Hershey Ch st	69	69	69
1 Hershey pr as	82¼	82¼	82¼
Hoe & Co A st	19½	19⅞	19½
19 Holland Furn	47⅞	47	47⅞
Holl & Sun	18⅞	18⅞	18⅞
1 Household Prd	76	76	76
4 Howe Sond Co	71	70½	70½
4 Hd & Man	55⅞	54⅞	55⅞
1 Hud & M st	82	82	82
29 Hud Mot Car	89½	87½	88¼
7 Hupp Mot C	79⅞	78½	79⅞
10 Illinois Cent	151½	150	150
70 Il C lee as	79¼	79¼	79¼
9 Ind O & G	71⅞	71¼	71½
2 Indian Mot	21	22½	22⅞
9 Indian Ref	27	26	26
8 Indian Ref ctf	25½	25⅞	26
1 Inland Steel	90	90	90
17 Inspira Copper	49½	49⅞	49⅞
3 Int R Tran	54⅞	53½	54
2 Inter Rubber	11⅞	11⅞	11⅞
1 Inter Agri	18½	18¼	18¼
1 Int Ag pr pr	85½	85½	85½
2 Int Bus M	151⅞	151	151⅞
16 Int Cement	102⅞	95	102⅞
135 Int Comb Eng	88⅞	87¼	88⅞
8 Int Har Co	110⅞	109	110
2 Int Match p pr	93	93¼	93½
1 Int Mer M st	6	6	6
1 Int Mer Mar pr	37⅞	36½	37
61 Int Nick Ctn	67⅞	66½	66⅞
1 Int Paper	73	73	73
1 Int Paper A	83¼	82⅞	82⅞
2 Int Paper B	20	19⅞	19⅞
35 Inter Pap C	16	14¼	16
1 Int Pap pc pr	93½	93½	93½
1 Int P&P or nw	92⅞	91	92⅞
1 Int Rys C ctf as	76⅞	56⅞	56⅞
20 Int Salt as	74	74	74
6 Indt Tel & Tel	225½	223½	224
2 Interst Dpt Str	82⅞	80	80
1 Intertype Co as	30⅞	30⅞	30⅞
100 Iowa Cen Ry as	4¼	4¼	4¼
1 Island Crk Coal	55⅞	55⅞	55⅞
1 Jewel Tea	158	157	157
47 Johns Manv	242⅞	238⅞	240
100 Johns Man pr as	120½	120½	120½
8 Jordan Mot Co	13⅛	13	13
2 Kan C Sou Ry	94⅞	91	94
29 Kayser & Co 4	85⅞	84	81⅞
1 Keith Alb Or	41	41	41
1 Keith A b O pr	127	125	127
2 Kelly Spr Tire	22	21½	21⅞
21 Kelsey H Wh	55⅞	54	55⅞
6 Kelv Corp	16	15⅞	16$
6 Kelv Corp	16	15⅞	16
23 Ken Cop	161⅞	159½	160½
1 Kinney Co	53	52	52
29 Kinney Co p as	97½	97⅞	97½
20 Kolster Radio	71⅞	68⅞	68⅞
1 Kraft P Cheese	35⅞	35⅞	35⅞
1 Kresge Co	87⅞	87⅞	87⅞
1 Kresge D Str as	90	90	90
3 Kroger Groc	115⅞	114	114
32 Krueger & T	41⅞	40⅞	41
8 Lago O & Tr	29	28½	29
5 Lambert Co	152⅞	131⅞	132
5 Larabert Co rts	5⅞	5⅞	5⅞
1 Lee T & R as	22⅞	22¼	22¼
1 Leh P Cem	59½	59	59½
5 Lehigh Vall	102⅞	101¼	101½
2 Le'an & E Prd	64⅞	64¼	64½
1 Lig & M Tob	97⅞	97⅞	97⅞
9 Lig & M Tob B	98⅞	97½	98¼
2 Lima Loco	49	48	49
12 Liquid Carb	109⅞	109	109½
27 Loews	78⅞	78½	78¼
1 Loews Inc pr	109⅞	109	109⅞
1 Loft Inc	8⅞	8½	8⅞
5 Loose Wil Bisc	69½	63½	63½
6 Lorillard P Co	26	25⅞	26
2 La Oil Ref	15⅞	15½	15½
3 Lous & Nash	152	151½	152
1 Louis G & E A	44	43½	43⅞
1 Ludlum Steel	89½	89½	89½
1 Ludlum Stl pr as	100	100	100
1 MacAnd & For	41½	40⅞	40⅞
19 Mack Trucks	111¼	108⅞	110
2 Macy R H Co	170	170	170
5 Madis Sq Gar	19½	19½	19½
17 Magma Cop	73½	72⅞	72⅞
3 Mallinson & Co	33	32	32½
6 Manh El Sup	45½	45	45
4 Manha Shirt	32⅞	32⅞	32⅞
2 Marsco O Ex	15	15	15
2 Marland Oil	40⅞	39⅞	40⅞
3 Marlin ockw	77⅞	77	77
1 Marmon Motor	70⅞	70⅞	70⅞
2 Math Alk	219½	210½	210½
260 Math Alk pr as	122	121	122
6 May Rent Strs	102½	99⅞	99⅞
4 Maytag	22½	22⅛	22½
4 Maytag pr wah	43⅞	43½	43½
1 McCall Corp	78	77	78
320 McCro Strs as	112¼	111½	112¼
2 McCro St B	112⅞	112	112½
1 McCro St cv p as	115⅞	115⅞	115⅞
10 McKeesp Tin	79	77	79
10 McKess & Rob	58	55½	55⅞
23 McK s & Rob pr	61¼	59⅞	60⅞
4 Melville Sh	70⅞	69⅞	69⅞
10 Menzel Co	30⅞	29⅞	29⅞
4 Mex Seab Oil	53½	53	53
17 Miami Cop	36⅞	35¼	36⅞
11 Mid Cont Pet	33⅞	33	33¼
11 Mid States Oil	4¼	4	4¼
1 Mid Sta Oil cf	3	3	3
1 Mid St Pr pr as	242	242	242
1 Mil Rubber	24¼	24⅛	24⅛
5 Min & St L	2⅞	2⅞	2⅞
75 M K & T	54⅞	53⅞	54
3 M K & T pr	105	104⅞	105
37 Mo Pac	75⅞	74⅞	75⅛
13 Mo Pac pr	134⅛	133	133⅞
5 Mob Cnt Mills	27⅞	26½	26⅞
33 Montg Ward	144½	142⅞	143
2 Moon Mot Car	7⅛	7	7
3 Moth Lo Coal	3½	3⅞	3½
2 Mot Pict Can	44	19¼	19¼
3 Mot Meter A as	21⅞	21½	21½
2 Mo Prod as	19	18½	19⅞
4 Motor Wheel	46¼	45	46⅞
2 Mul Mfg	75	72	72
10 Mullin Mfg p as	100	100	100
2 Munsingwear	57⅞	57½	57½
13 Mur Corp A	75⅞	74	74
31 Nash Motors	113½	112⅞	112⅞
136 N Ch & St L as	199	198	199
9 Nat Acme sto	29⅞	28⅞	28⅞
3 Nat Bellas Hess	210	205½	210
70 Nat Bisc	194	193	194
23 N Csh ex A	137⅞	136½	136½
6 Nat Dairy Prd	137¼	135⅞	136
1 Nat Dept Strs	34	34	34
1 N Dept St 1 p as	93	93	93
2 Nat Dist Prd	38⅞	28¼	38½
1 Nat Em & Stp	57½	57½	57½
1 Nat Lead	151½	150	150
22 Nat Pow & Lgt	56¼	54½	55⅞
3 Nat adiator	15⅞	15	15
1 Nat Supply as	124	124	124
3 Nat Surety	154½	154	154¼
55 Nev Co Cop	47⅞	47	47⅞
13 N Y Anr Bk	49½	48⅞	48⅞
72 N Y Cent	104	102	103⅞
10 N Y C & St L	145	144	144½
2 N Y C&St L pr	108½	107½	108½
35 N Y Dock	58⅞	56	56⅞
20 N Y & Harl as	355	350	355
62 N Y N H & H	98⅞	97⅞	98⅛
7 NY NH & pr	119⅞	118⅞	119
11 N Y Ont & West	30½	29⅞	30⅞
30 N Y Stm 87 p as	114	114	114
50 N Y Stm $6 p as	101	101	101
1 Norfolk Sn	47	46	47
1 Nor & West as	208⅞	208⅞	208⅞
27 North Am Co	103⅞	103⅛	103⅛
1 Nor Am E pr	108⅞	108⅞	108⅞
1 North G Lloyd	58⅞	58⅞	58⅞
19 North Pac	114	111	111⅞
5 North Pac ctf	112	112	112
Norwalk T & R	6⅛	6	6⅛
5 Nunnally Co	7⅛	7⅛	7⅛
4 Omnibus Corp	8⅞	8⅞	8⅞
3 Oppen Collins as	74	74	74
1 Otis Elevator	318	318	318
2 Otis Steel	40½	40	40
2 Otis Stl pr as	202	202	202
110 Outlet pr as	106	106	106
7 Owens Bottle	92⅞	92⅞	92⅞
4 Pac G & El	64½	63¼	64½
2 Pac Light	76½	76½	76½
5 Pac Oil stubs	1⅛	1⅛	1⅛
38 Pack Mot	127¼	125	125
6 Pan Am Pet	46½	43½	43½
6 Pan Am Pet B	45⅞	44⅞	44⅞
3 Pan A West B as	16½	15½	16½
1 Panh Pr & R	10½	10½	10½
123 Para F Las	67	66	67
7 Park & Tilf	80⅞	80	80½
1 Park U Mines	12	11⅞	12
10 Pathe Exch	12	11⅞	12
1 Pathe Exch A	25½	25	25
4 Pat M & Ent	38	37½	37⅞
1 Pet Milk	48½	42½	48¼
2 Peerless Mot	20⅞	20	20⅞
3 Penick Ford	42½	41½	41½
2 Penn Dix Cem	21⅞	21	21½
86 Penn R R	80⅞	80¼	80½
3 Peoria & East	34⅞	34⅞	34⅞
2 Pere Marq	174	170	170
20 Pere Marq pr p	100	100	100
1 Phila Co 6 pr as	63⅞	63⅞	55⅞
3 Phila Rdg C & I	31⅞	31	31¼
1 Philip Morris	17⅞	17⅞	17⅞
6 Phillip Pet	40	39⅞	40
5 Pierce Ar A	34⅞	34	34⅞
3 Pierce Ar pr	839	839	839
16 Pierce Oil	2½	2½	2½
9 Pierce Pet	5	4⅞	5
16

RADIO PROGRAMS

MONDAY, FEB. 4

454 M.—WEAF—660 Kc.

6:45 a. m.—Tower health exercises.
8:00 a. m.—Musical menagerie.
8:15 a. m.—Morning devotions.
8:30 a. m.—Cheerio.
8:50 a. m.—Parnassus Trio.
9:00 a. m.—United States Navy band.
10:00 a. m.—Merker's orchestra.
10:15 a. m.—To be announced.
10:45 a. m.—Parnassus Trio.
11:15 a. m.—Household institute.
11:30 a. m.—Margaret Dodd, soprano.
12:00 m.—Parnassus Trio; Andrew Lawrence, tenor.
12:30—Markets; weather.
12:45—Palais d'Or orchestra.
2:00—Government club meeting; speakers—Lieut. Col. H. C. Pratt; Royal C. Johnson; Admiral C. P. Plunkett.
4:30—Gotham Trio.
5:00—Fallon's orchestra.
5:30—Jolly Bill and Jane.
5:55—Summary of programs.
6:00—Waldorf-Astoria music.
7:00—Manger orchestra.
7:30—The Balkan Crisis—James G. MacDonald.
7:45—The Piano Twins.
8:00—Firestone orchestra; Franklyn Bauer, tenor; Vaughn de Leath, contralto.
8:30—A. and P. Gypsies' orchestra.
9:30—General Motors Party; Frank Crumit, baritone; Julia Sanderson, soprano.
10:30—Empire Builders, sketch.
11:00—Grand opera—"Algalala."

422 M.—WOR—710 Kc.

6:30—Golfing—Harry T. Sparling
6:40—Sid Reinhers, piano.
6:50—Sport talk.
6:00—Dixie Singers.
6:10—Footlights—Oliver Sayler.
6:22—News; Uncle Don.
7:00—Time; Aviation show.
7:30—Current Events—H. V. Kaltenborn.
7:59—Chimes; music room.
8:30—Ceco Couriers' music; Henry Burbig, readings.
9:00—Physical Culture Magazine.
9:30—Vitaphone Jubilee; Eleanor Painter, soprano.
10:00—Simmons show boat.
11:00—News; weather.
11:05—Emil Velazco, organ.
11:30—Golden orchestra.

315 M—WJZ—760 Kc.

7:30 a. m.—Rise and shine.
8:00 a. m.—On the 8:15.
8:15 a. m.—Musical headlines.
8:45 a. m.—Merker's orchestra.
9:00 a. m.—Virginia Arnold, piano.
9:15 a. m.—Three Little Maids.
10:00 a. m.—Copeland hour.
10:30 a. m.—Blue Birds.
11:30 a. m.—The Recitalists.
12:30—Luncheon Five.
1:00—St. Regis orchestra.
2:00—Weather reports.
2:05—Your Daily Menu—Mrs. Julian Heath.
2:20—Good Housekeeping.
2:30—Gift-Making course.
2:40—Thousand Melodies band.
3:45—Cross Sections of New York—Dr. Nathan Krass.
4:00—U. S. Marine band.
5:00—The River of Gold—Harold McOveny; Ruth Thomas, soprano.
5:30—Stock market closing prices and quotations; financial summary of the day; Cotton exchange closing prices and quotations; state and federal agricultural reports.
6:45—Piano Twins.
6:00—Palais d'Or orchestra.
6:55—Summary of programs.
7:00—Time; South Sea Islanders.
7:30—Roxy and His Gang.
8:30—Automatic Duo Disc Duo orchestra.
9:00—Neapolitan Nights music.
9:30—Chesebrough Real Folks sketch
10:00—Time; Blue Danube nights.
10:30—Waldorf-Astoria orchestra.
11:00—Slumber music.

517 M.—WTAG, Worcester—580 Kc.

6:30—Same as WEAF.
7:00—Murphy's orchestra.
7:30—Worcester orchestra.
8:00—Same as WEAF.
11:00—Time; news.

508 M.—WEEI, Boston—590 Kc.

5:20—Lost and found.
5:25—Positions wanted.
5:35—Stock market; business.
6:00—Big Brother club.
6:20—News dispatches.
6:30—Big Brother club.
7:00—Same as WEAF.
7:30—Music.
9:00—Same as WEAF.
10:30—Lido Venice orchestra.
11:00—Weather; flying forecast—E. B. Rideout.
11:05—News dispatches.
11:15—Lido Venice orchestra.

[illegible]00 M.—WTIC, Hartford—600 Kc.

6:12—Mother Goose, news.
6:31—Bond Trio.
7:00—Manger orchestra.
8:00—Same as WEAF.
11:00—Time; news and weather.

380 M.—WGY, Schenectady—790 Kc.

6:45-8:30 a. m.—Setting-up exercises.
11:15-11:30 a. m.—Household talk.
11:55 a. m.—Time; weather; produce market report; farm flashes; New York stock reports.
2:00—French lessons.
2:30-2:45—Household chats.
6:00—Stock reports; produce market reports; farm forum.
6:20—Weather; time.
6:30—Time; Van Curler orchestra.
7:30—Madrigal Mixed Quartet.
8:00—Same as WEAF.

337 M.—WJAR, Providence—890 Kc.

6:15—News orchestra.
7:00—Temperatures; Sheffer's orchestra.
7:30—Rhode Island talk.
8:00—Same as WEAF.

306 M.—KDKA, Pittsburgh—980 Kc.

9:40 a. m.—Weather; news; market reports.
9:58 a. m.—Time; same as WJZ.
10:30 a. m.—Home Forum.
10:50 a. m.—New York stock quotations
11:00 a. m.—Chimes; Blue Monday Cheer.
11:57 a. m.—Time; weather; market reports.
12:55—Theatrical calendar.
12:30—New York stock quotations.
1:00—Same as WJZ.
4:00—Weather; market reports.
4:20—New York stock quotations.
5:00—Market reports.
5:55—Theatrical calendar.
6:00—Time; news.
6:10—World Bookman.
6:15—Studio program.
6:30—Penn orchestra.
7:00—Chimes; studio program.
7:30—Same as WJZ; play, Superstition.
10:30—Weather reports.
10:31—Penn orchestra.

303 M.—WBZ-WBZA—990 Kc.

Springfield-Boston

2:30—Musicale.
2:50—Beauty—June Lee.
3:00—Ampico Musicale.
3:20—Home Forum.
3:45—Ampico Musicale.
3:55—Financial news.
4:00—Same as WJZ.
5:00—Stock markets.
5:30—M. A. C. Forum.
5:45—Markets; farm reports; weatherman.
6:00—Time; DiSanti's orchestra.
6:55—Sessions chimes.
7:00—Lowe's orchestra.
7:20—R. W. McNeel.
7:30—Same as WJZ.
10:01—Sport-o-Grams.
10:06—Andrews' Troubadours.
11:00—Weather.
11:06—Jimmie McManus, piano.
11:20—Keith Memorial orchestra.
11:50—Time.

Burgess Bedtime Story

A Badly Frightened Squirrel.

Avoid all dangers that are needless. And even then pray don't be needless.
—OLD MOTHER NATURE

Spooky the Screech Owl is a little fellow, as you know. He does not look as if he could move with any rapidity. Some folks think him rather stupid, but they think that of all Owls in the daytime. That is their mistake. If they could watch Spooky and his relatives at shadow time, they would change their opinion. There is nothing stupid about the Owl family then. Nor is there anything slow about them.

Spooky had been living for some time in Farmer Brown's barn. His favorite perch was on a certain rafter high up in the roof. Timmy the Flying Squirrel was also living in the barn. Several times Spooky had tried to catch Timmy, but Timmy had been too smart for him. The result was that Timmy had grown overconfident. He had reached the point of thinking that Spooky couldn't catch him. Then he had begun to tease Spooky. He would jump from a rafter and sail, as only he can sail, right across below Spooky, and he would do it in the most provoking way.

But after a while Spooky refused to be teased in this way. This spoiled Timmy's fun. Timmy grew so bold that he began running out on the rafter where Spooky sat. He ventured nearer and nearer to where Spooky seemed to be asleep. Spooky didn't move. Timmy watched him sharply.

"He's asleep," said Timmy to himself. "I believe I could run right between his legs. It would be fun to just nip him on the leg and then jump."

Timmy moved a little nearer. He was very near Spooky now. And then, looking down, he saw a Mouse on the grain bin. For just a second he forgot where he was and leaned over to watch that Mouse. It was a bad time and he was in a bad place to be forgetful. You see Spooky wasn't asleep at all. He had been watching Timmy all the time. He had been watching and waiting. His eyes had been open just a crack, but that crack was enough. He had seen every move Timmy made. He saw Timmy lean forward to look at the Mouse away down below. He didn't know what Timmy was looking at and he didn't lean over to find out. He was interested in Timmy and in nothing else.

Now there was one thing that Timmy hadn't noticed and this was that Spooky was facing him. Usually Spooky sat facing so that he could look down over the edge of the rafter. But now he was turned so that he was facing along the rafter instead of across it. Perhaps if Timmy had noticed this he would have been a little more careful.

Just as Timmy leaned over to watch that Mouse down below, Spooky struck quickly with one foot. My goodness, how quickly that foot did move! But, quickly as Spooky struck, Timmy was even quicker. Something must have told him that he suddenly was in great danger, for he shot off the rafter in a long leap. The result was that all Spooky's foot came down was Timmy's flat tail and there was nothing to hold onto in this. It did spoil Timmy's jump, for it held him for just long enough to make him fall rather than jump.

But a fall was nothing serious with Timmy. He caught his balance and flattened himself out and finally landed on the barn floor, instead of over on the side of the barn as he had expected to. It shook him up a little, that was all. However, he was frightened. He was a badly frightened Squirrel and he was a wiser one. Never again would he try to tease Spooky the Owl.

(Copyright, 1929, by T. W. Burgess)

The next story: "Roughleg the Hawk Grows Hungry."

WALL STREET BRIEFS

NEW YORK, Feb. 3—(AP)—Commercial failures in the United States, as reported to R. G. Dun & Company, continued in January the downward trend of the two preceding months. The month's total of 2,535 defaults, compares with 2,643 in January, 1928, a decrease of above 4 per cent. Liabilities involved, however, totaled $53,877,145 against $47,634,411 a year ago.

Small industrial plants of the country now are adopting the programs of improvement, regulation and humanizing of employer-employee revelations hitherto associated mainly with large organizations, the national industrial conference board reports. The board interprets this as a tendency toward completely organized industrial operation.

Conde Nast Publications, Inc., announces preliminary 1928 figures showing earnings of $1,503,335 against $1,218,903 in 1927, equivalent to $4.69 a common share compared with $3.62 in 1927.

Fortified by all the latest defensive devices and other materials, a vault second only in New York city to that of the New York Federal Reserve bank in size will be built under the Irving Trust company's new building at 8 Wall street.

Soft and hard wood lumber orders in the week ended Jan. 26 called for 384,117,000 feet against orders for 427,220,000 feet the previous week to 324 mills reporting to the National Lumber Manufacturers association.

Treasury Balance

WASHINGTON, Feb. 3—(AP)—Treasury receipts for Janary 31 were $9,666,351.73; expenditures $10,697,932.67;

COLCHESTER

AGED MR. AND MRS. HOADLEY ILL WITH PNEUMONIA

Mr. and Mrs. Jesse J. Hoadley of Westchester center are seriously ill with pneumonia and under the care of a registered nurse. Mrs. Hoadley was 91 January 26 while Mr. Hoadley's 95th birthday will be March. Mr. Hoadley is one of the oldest Civil war veterans in Connecticut. During the early years of their married life, they lived in Marlborough and Hebron but for many years have been residents of Westchester district in the town of Colchester.

Students' French Program

The pupils of the Bacon Academy French class under direction of their instructor, Miss Margaret Donovan presented a French program of entertainment in Grange Hall, Friday. Miss Doris Riley played her own piano accompaniment as she sang "La Marseilles," which was followed by the presentation of the play "French Without a Master." Miss Dorothea Gersten took the major role, other actors including Misses Emily Fedus and Lydia Levita, Joseph Bussel, Peter Homonick and John Heller. All were in French costume and the stage was attractively set. The closing number was the recitation of the poem "La Petite Mere" by Miss Gertrude Seger. The program proved so successful that plans are being made to give several more French entertainments during the next few months.

Funeral of Former Resident

When funeral services for John Istenes of Lebanon, a former local resident, were held from his home in Lebanon Saturday morning at 8:15, requiem high mass, Rev. Philip J. Mooney officiating, was held at St. Andrew's Catholic church, Colchester at 9:30. Burial was in the family lot in St. Andrew's cemetery, a large number of local and out-of-town friends and relatives being in attendance.

Birthday Quilting Party

Miss Allison R. Bailey entertained a party of friends at her home on South Main street Friday afternoon in celebration of her birthday. After a one o'clock dinner, an old-fashioned quilting party was held.

Miss Eunice M. Seyms, teacher in Gilead schools, Miss J. W. Pendleton, teacher in Coventry, Miss Lois C. Pendleton, teacher in Bantam, Miss Cora E. Carrier, teacher in Hartford, Miss Rachel Freedman, teacher in Torrington and Miss Kathryn Morgan of Stamford were at their homes in town over Sunday.

Misses Elizabeth and Susan Day left last week to spend the remainder of the winter in the south.

Miss Marion Wickwire, student at Connecticut college, New London was a guest over Sunday of her grandmother, Mrs. Harriet E. Wickwire.

Mrs. Maria Baker, who has been visiting the past few months at the home of her son in Meriden, was a week end guest at the Damm home, on Lebanon avenue.

Friends of Mrs. A. F. Roper are encouraged to learn that she is improving, after her recent illness with pneumonia at the home of her son-in-law and daughter, Mr. and Mrs. Timothy E. Nutter in, Whitinsville, Mass.

Miss Carol Bock, student at Russell Sage college, Troy, N. Y., was here over Sunday at the home of her parents on North Main street.

Earl Park, Walter Wright, Carlton Jones, Michael Bednar and C. F. Seeley of Hebron were here Saturday.

Milton and Edward Seger have returned from a business trip to New York.

Mrs. Harry E. Higgins of Norwich called on her parents, Mr. and Mrs. T. S. Rathbun Saturday.

Russell Case of East Berlin was a caller at the James S. Case home Saturday.

Barnet Rabinowitz's valuable shepherd dog was run over and killed by a passing automobile at Fette's corner, Saturday morning.

William T. Curry of Lebanon was here Sunday.

UNION

Mrs. Nelson Horton and her little son, Donald, were week-end guests of Mr. and Mrs. Edwin Oliver and family, in Thompsonville.

Miss Margaret Oliver of Thompsonville spent the week-end with her cousin, Miss Evangeline Horton.

Extension Forester J. A. Gibbs accompanied by Mrs. Gibbs and their children, Cecile and Gerald of Storrs, and Forester Gibbs' brother Ray Gibbs of Saskatchewan, Canada, were guests Sunday of Mr. and Mrs. Holcomb R. Howard.

The ground has been covered with a few inches of snow which fell January 25. The rain, which lasted for a short time that afternoon, fastened it and prevented any drifting.

The school children are enjoying coasting this week, but the "one-hoss open sleigh with merry bells" is an institution of the past.

Corporal Stanton L. Bradway, who has been spending his furlough with relatives here and in Stafford, returned to duty at Fort Ethan Allen, Vermont, this week.

W. C. Duncan has returned from a trip in the southern states, going as far as Miami, Florida. He is now at the parsonage with his uncle and aunt, Rev. and Mrs. H. A. Coolidge.

The zero, near-zero and sub-zero weather of a few days has given several farmers a nopportunity to fill their ice houses. The continual high winds of day and night have made the second cold wave seem rather strenuous.

Tuesday afternoon, January, 29, the school nurse held a meeting at Rock Meadow school house. The mothers and others who attend these meetings are deeply interested and find them very helpful. This week, contagious and infectious diseases, their prevention, care, etc., vaccination for smallpox, test for diphtheria, tuberculosis and its treatment with "fresh air, sunshine and perfect rest," were among the subjects. Supervisor Robertson assisted the nurse by working the slides with which her subjects were finely illustrated.

The Home Bureau club has a meeting scheduled for Tuesday, February 5, to open at the town hall at 1.30 a. m. Miss Gladys Straton of the extension department of C. C., will be the instructor in the making of various household conveniences. Those attending are requested to bring the same tools as when making the service waxons. There will be a covered-dish dinner at noon.

WESTMINISTER

FREAK EGG DISCOVERED IN NEST AT ELM ARCH FARM

A freak egg laid at Elm Arch Farm by a cross-bred hen, part Leghorn and Rhode Island Red, measured 7 by 9 inches in circumference and when opened was found to contain besides the whites of two eggs and the yolk of one egg in the outer shell a perfect egg with a hard shell which measured 5 1-2 by 6 1-2 inches in circumference.

Reports came in to the Bulletin correspondent that it was all the way from 6 to 12 below zero Tuesday morning according to location but one thing all agreed that it was the worst day of the winter.

Mr. and Mrs. Harry Fiedl are recovering from influenza at their winter home in Port Chester, N. Y.

OBITUARY

Mrs. Frank E. Koch

Friends were grieved to learn of the death of Mrs. Frank E. Koch at her home in New Rochelle, N. Y. The Koch family has a summer home in Westminster. Mrs. Koch who has been in failing health for the past two years was a good wife and mother. Besides her husband she leaves nine children, three grandchildren, her father, she several sisters and brothers.

An enterprising salesman from a local baby chick hatchery has booked orders for several thousand baby chicks in this vicinity during the past week.

Gould Coite will put 1,000 baby chicks under his hovers this year as usual.

Mrs. Albert Pellett and several other members of the family are ill with grip.

Up this way bird lovers are feeding their little winter friends. Pieces of suet tied to shrubbery and trees are much appreciated, also crumbs and baby chick feed. It is a pleasure to watch the little fellows enjoy one's hospitality.

Mrs. A. T. Macleod and little son Norman have returned from a visit with relatives in New York and Jersey City.

Miss Nellie Colburn left Wednesday to take a position in Lawrence, Mass.

Angry Motorist—"Some of you pedestrians walk along just as if you owned the streets."

Irate Pedestrian—"Yes, and some of you motorists drive around as if you owned the car!"—Pathfinder.

BumsteadsWormSyrup

"To children an angel of mercy." Where directions are followed. IT NEVER FAILS. Despite popularity and enormous cost of SANTONIN, it contains full dose. Sized sixty years' test. Sold everywhere or by mail, 50c a bottle.
Est. C. A. Voorhees, M. D., Philadelphia

The Orange Gas at the GULF Sign of the Orange Disc

Gulf No-Nox Motor Fuel

Sells for 3c per gallon More Than Ordinary Gasoline

And It Is Worth It

Stops Knocks

Improves Motor Efficiency

IT is *not necessary* for us to manufacture a special winter gasoline . . .

The High Quality of
THAT GOOD GULF GASOLINE
and NO-NOX MOTOR FUEL makes them equally efficient winter and summer.

Gulf Refining Co.

A Bulletin For Sale Advertisement Will Sell It

BORN

DISCO—In Norwich, Feb 2, 1929, a son, to Mr. and Mrs. Francis Disco (Yvonne Hourigan).

GOLDSTEIN—In Norwich, Feb. 2, 1929, a son, to Mr. and Mrs. Abraham Goldstein, of 257 Boswell avenue.

FUSARO—In Westerly, R. I., Feb. 2, 1929, a daughter, Nunziata, to Mr. and Mrs. Luigi Fusaro, of Central Park.

GORDON—In Chicago, Ill., a daughter, to Mr. and Mrs. Joseph Gordon.

WHEELER—In Greensboro, N. C., Feb. 1, 1929, a daughter, Milbrey Jane, to Mr. and Mrs. Morris W. Wheeler.

SCOTT—In New London, Feb. 2, 1929, a son, to Mr. and Mrs. Wallace Scott, of Saybrook.

DIED

DUBUC—In Pawcatuck, Feb. 2, 1929, Donald, son of Alphonse and Mary E. Dubuc, aged 14.

LoPRESTO—In Pawcatuck, Feb. 2, 1929, suddenly, Samuel LoPresto.

HEPWORTH—In Providence, R. I., 1929, Laura A. Hepworth, formerly of Hope Valley, aged 68.

FUNERAL NOTICES

HASTINGS—In Norwich, Feb. 3, 1929, Annie N. Skinner, wife of Edwin D. Hastings.
Services at Gager's funeral parlors, 70 Franklin street, Wednesday afternoon, Feb. 6, at 2:30.

ROGERS—In Montville (Trading Cove), Feb. 3, 1929, Charles W. Rogers, son of Herbert E. and Alice Rogers, aged 5 years, 9 months and 11 days.
Funeral services at the home of his parents, Trading Cove, Tuesday afternoon, Feb. 5, at 2 o'clock. Interment in Flanders cemetery, East Lyme.

CHITTENDEN—At New London, Feb 1, 1929, W. Frederick Chittenden.
Funeral service will be held at his late residence, 65 Granite street, Monday, Feb. 4, at 3 p. m. Relatives and friends are invited.

CASE—In Preston, Conn., Feb. 2, 1929, Josiah P. Case, formerly of Oneco, Conn., in his 77th year.
Funeral services will be held at the Methodist church, Oneco, Conn., Tuesday, Feb. 5, at 2 p. m. Relatives and friends invited.

O'SULLIVAN—In this city, Feb. 2, 1929, John P. O'Sullivan, of 52 Connect avenue.
Funeral from his late residence, Tuesday morning, Feb. 5, at 8:30. Requiem mass in St. Mary's Memorial church at 9 o'clock. Burial in the family lot in St. Mary's cemetery.

CARD OF THANKS

We wish to thank our kind friends and neighbors for the sympathy and kindness shown us in our recent bereavement. These thoughtful deeds will ever be remembered.
Signed:
MR. and MRS RANOL HEMINGWAY and FAMILY

FUNERAL DIRECTORS

Church & Allen
MAIN STREET
FUNERAL DIRECTORS AND EMBALMERS
Lady Assistant
HENRY E. CHURCH
WM SMITH ALLEN
Telephone 328 3

The Henry Allen & Son Co
88 MAIN STREET
Funeral Directors and Embalmers
Lady Assistant Telephone 410 2
DAVID H WILSON

GAGER
FUNERAL DIRECTOR AND EMBALMER
PROMPT SERVICE DAY OR NIGHT

CUMMINGS & RING
Funeral Directors and Embalmers
322 Main Street
Phone 238-2 Lady Assistant

GEORGE G. GRANT
UNDERTAKER AND EMBALMER
Phone 2729 Providence St. Taftville

HOURIGAN BROS.
Funeral Directors and Embalmers
Funeral Home, 35 Church Street.
Office, 62 Main St. Branch Jewett City.

Shea & Burke
Funeral Directors
41 Main Street
Phone 896-2—J. J. Lyons

Dougherty Bros.
FUNERAL DIRECTORS AND EMBALMERS
Taftville 1513-14 Plainfield 108-15

WILLIMANTIC

Avery & Van Zandt
Succeeding JAY M. SHEPARD
Established 1870
Funeral Directors, Embalmers
Sixty and Sixty-Two North Street
Willimantic, Conn.

Killourey Bros.
FUNERAL DIRECTORS AND EMBALMERS
66 Union Street Willimantic, Conn
Phone 290 Lady Assistant

PLAINFIELD

F. W. Tillinghast & Sons
UNDERTAKERS AND EMBALMERS
CENTRAL VILLAGE, CONN
Tel Moosup 282 4

FOR SALE—Musical Instruments

FOR SALE — Genuine Gulbransen pianos, $275; player pianos, $395 upright, $450. Why buy ordinary pianos when you can get the genuine Gulbransen at these prices. Hanover-Curland Co., 24 Franklin St. 3t feb1

FOR SALE—Beautiful cabinet victrolas; selling out at $29.50 each. Hanover-Curland Co., 24 Franklin St. 3t feb1

FOR SALE—New pianos reduced 30 per cent to 50 per cent. New $550 player, $295; new $395 upright pianos, $225; new $1,000 grand piano, $375; $650 electric reproducing piano, $225. Entire stock of leading makes included at these drastic reductions. Profit by this opportunity. The Plaut-Cadden Co., Main St., Norwich. tf feb1

FOR SALE—CATTLE

FOR SALE—Nice heifer, in much Hargreaves. Dewolf Switch. feb2d

FOR SALE—Jersey cow, 4 yrs. old, due to freshen this week. Tel. 1819-12 Norwich. 2t feb2

FOR SALE—A cow, will freshen soon. Jos. Fritz, Preston City, Conn. feb1d

ETTA KETT

Welcome to Our City —By PAUL ROBINSON

A Bulletin Want Advertisement Will Get It

FOR SALE

FOR SALE—Chicken farm, $2,700; also cottage house on Broad St. J. E. Curry, 687-4. 3t feb4

FOR SALE—Business block on Main street; also 2 and 3-apartment houses. The above must be sold at once. Burton, No. 744 No. Main St. Phone 412-5. 6t feb4

FOR SALE—Restaurant; must be sold at once, at sacrifice. Call at 20 Bath St. 2t feb4

FOR SALE—Four-room house, modern improvements; $1,800. Inquire 10 Beech St. 2t feb2

THE ASTRONOMY TEACHER tells me she asked the skolars to name a star with a tail in one boy sez Blu-Tin-Tin Sir wuz mad. Manila cigars, 10 for 25c. Noble Pippin Dexter cigars, 5c the pack. Try the Raleigh cigaret 20 for 20c Fagan's Smoke Shop. Jan31

SILENT GLOW OIL Burners are now guaranteed for five years. E. Rousseau, exclusive agent, 40 Mathewson St., Jewett City. Phone 66. Norwich, Taftville, Occum, Baltic, Plainfield. mar7 tf

FOR SALE—New bungalow, ready to move into, on E. Main St.; all improvements, $2,500; easy terms. W. M. McNicol, Real Estate, Maynard Block, Jewett City. tf jan29

FOR SALE—New farm lighting batteries installed in exchange for old ones; the savings. Milligan Battery Works, Wauregan, Conn. Tel. Danielson, 54-12. tf jan18

FOR SALE—The property, 318 Main St., next to Dr. Lewis, lot 83x100 with house on same; last Main St. lot to be obtained; can arrange liberal loan. Francis E. Donahue, 242 Main St. tf jan11

FOR QUICK SALE One 6-room cottage near New London. Phone 2132 jan8

If You Are Interested

in our exceptional values in Farms and Country Properties for 1929, send for latest listings.

TRYON'S AGENCY
Willimantic, Conn.

FOR SALE

A very choice new modern 5-room bungalow. Best of finish desirably located. Price very low; must be sold and can be financed with small payments over a term. For particulars, call
JOHN A MORAN — McGrory Bldg

AUCTION

Auction Notice

By Witter Bros., Auctioneers, Office 42 Main St., Danielson, Conn. We will sell at public sale for Mr. Frank L. Lathrop at his farm known as the Tibbetts place, located on the state road leading from Pitchville to Vanuxe, Conn., on Tuesday, Feb. 5, at 10 o'clock A. M., a miscellaneous lot of personal property. At 11 o'clock A. M. we will sell his valuable herd of young Holstein, Guernsey and Ayrshire cattle in the various stages of milk, a fancy Holstein bull one and one-half years old, and 10 head of choice spring calves. After the lunch hour, 10 working good farm horses and two fancy matched teams will be sold; also one Dodge Brothers milk truck in O. K. condition, one tip cart, a pair of harnesses and collars, milk cans, pails, etc. Auctioneer's Notice: Mr. Lathrop is retiring from the dairy business at this time, don't fail to get some of his heavy producing milkers. Terms cash. If stormy, postponed to the next fair day. Lunch at noon.
2t jan31feb2

CUSTOM HATCHING

CUSTOM HATCHING—Having enlarged my Newtown incubator, have room for more eggs at 5 cents per egg. Average hatch last year, 70 per cent of all eggs. Wm. F. Spokesfield, Willimantic R. F. D. 2. Tel. 523-5. tf MWF jan23

POULTRY AND PET STOCK

FOR SALE—R. I. Red baby chicks for delivery Feb. 23rd at special price. Let us know your wants and we will please you, both with price and chicks. These chicks are all from accredited flocks. Taking orders for spring delivery in Reds and Leghorns. Squaw Rocks Poultry Farm, Danielson, Conn. Tel. 22-23. 6t feb2

CHICKS and Hatching Eggs from Hollywood Leghorn and Red-Leghorn cross. State tested; no pullet breeders used. H. N. Leffingwell, Windham. tf feb1

FOR SALE—R. I. Red baby chicks and hatching eggs from state tested and accredited stock. H. J. Larkham, Norwich Town, Conn. Phone 463-12. jan6d

WANTED—Broilers and all kinds poultry; highest prices paid. Hasker Rosen, 292 Windham road. Tel. 1192. Willimantic Div tf jan3

WANTED—All kinds of poultry, veal, anywhere; highest prices paid. Joseph Horn. Tel. 1601 Willimantic. jan31 tf

COAL AND WOOD

FOR SALE—Seasoned hard wood, $9 and $5 per load, delivered. O. H. Main. Phone 489. no12

TOYN'S WOOD YARD—Seven baskets $1.00, split and kindlings, $5.00 a load. Tel. 779. tf jan4

FOR SALE—Seasoned hard wood sawed in stove lengths, $10 per cord; $5.50 half cord, delivered in Norwich, Baltic and Taftville. Phone 1009-2. Chas S. Brown, Yantic. dec29

FOR SALE Seasoned hard wood stove length. John R. Lyman. Tel 2617-W tf nov27

WANTED—FURS AND SKINS

WANTED—All kinds of raw furs; highest prices paid. Drop me a line I will call. A. L. Mills, Agt. for Worcester Rendering Co., 11 Church St., Willimantic, Conn. Tel. 780. tf usat nov19

A Bulletin For Sale Advertisement Will Sell It

TO RENT

TO RENT—Three rooms, light housekeeping. Tel. 2602-M. 3t feb4

FOR RENT—Furnished room, 174 Broadway. Phone 128. 2t feb4

FOR RENT—Two rooms, with heat, 57 Broadway. 3t FMW feb1

TO RENT—Private garage $4 a mo.; 15 Boswell Ave. Tel. 2124. tf feb2

TO RENT—Cottage of 7 rooms in a refined neighborhood; hardwood floors, steam heat, and all conveniences; $45 a month. Phone 1052-3. MWS jan28

FOR RENT—Six rooms; modern improvements. 34 Happy St. 3t feb1

TO RENT—Small tenement. Inquire 24 Hedge Ave. 3t TThS jan29

TO RENT—Furnished room. Call Mrs A. D. Neale, 1809. tf jan22

FOR RENT—Tenement on Main St. Tel. 992. tf jan22

TO RENT—Four-room apartment at 55 Union St. 3t jan22

FOR RENT—Furnished room, modern, central, private family. Phone 211. jan21d

TO RENT—Five rooms, improvements, garage; fine location. Tel. 1465. jan12d

TO RENT—Nicely furnished rooms, steam heated; private family. Call 1157-3. tf jan8

TO RENT—Two rooms furnished for light housekeeping, steam heated. 27 Division St. Phone 2675-M. tf jan8

FOR RENT—Light storage; elevator service. Norwich Grain Co. Tel. 72. jan6d

TO RENT—Two six-room apartments, all improvements, with garage. Call 1283-5.

TO RENT—Basement at 66 Frank in St. Suitable for most any kind of business. Inquire at Bulletin office. dec tf

TO RENT—Furnished room, single or double, private family. Call 1749-2 evenings. tf au30

TO RENT—Beautiful apartment, 6 rooms and bath, all modern improvements, newly decorated, steam heat and hot water supplied. Tel. 1299. tf oct8

OFFICES TO RENT
Desirable, centrally located offices to rent, by lease only in Metropolitan Chain Store Building. For further information Telephone 122.

TO RENT
Building on Durkee Lane
Suitable for Storage or Garage (5 cars) purposes
Inquire at Bulletin Office.

FOR RENT
The premises formerly occupied by the Norwich Evening Record on Chestnut Street. Dimensions are about 60x100 feet. Being in a central location, they are suitable for any kind of business.
Inquire of
THE BULLETIN CO.

WANTED—Miscellaneous

A. C. WHITE—Repairer of watches, clocks and talking machines. 14 Platte Ave., Taftville. Phone 733. jul— mawdtf

BANISH YOUR LONELINESS! Hundreds wish correspondence—sweethearts, marriage. Both sex; all ages; residing everywhere. Many wealthy. Sealed particulars free. Mrs. Adams, Box 30, Springfield, Ohio. feb2d

CATHOLICS wishing to marry, wanting introductions, write C. C. Club, Grand Rapids, Michigan. feb2d

ADDRESSING ENVELOPES, mailing circulars at home, during spare time; liberal commissions paid on orders received. Envelopes, circulars furnished free, but nominal deposit required for sample book before appointing you correspondent. Vital Statistics Bureau, East Chicago, Indiana. feb2d

NICKEL PLATING—Auto and stove parts, brass beds refinished, silverware, general plating. Royal Plating Co., 11 Elm St. Phone 583. 3t jan31

WANTED—Second-hand antique furniture. Best prices paid. A. Bruckner, 196 Franklin St. Phone 559.

MIRRORS resilvered and glass for every purpose. Norwich Glass Co., 5 Bath St. Tel. 2466. jan28 tf

CARS WANTED
WEST SIDE GARAGE
Norwich. Always Open

WANTED—Female

LADIES—If you can do plain sewing during your spare time, send addressed envelope for instructions; no selling. Restful Pajama Co., 39-12 Academy St., Long Island City, N. Y. feb4d

WANTED—Housekeeper in widower's home. Tel. 3106 for interview. 3t feb2

WANTED—By young lady, light housekeeping rooms, or room and board in private family. Write Box 443, Bulletin Co. 2t feb2

WANTED—Housekeeper. Apply Sherrod G. Avery, 72 West Town St. 3t feb1

WHEN YOU WANT to put your business before the public, there is no medium better than through the advertising columns of The Bulletin.

A Bulletin To Let Advertisement Will Rent It

WANTED—Male

RELIABLE MAN with car as direct factory representative in Norwich and nearby counties. No experience necessary. Unusual opportunity for advancement. Must be willing to start on reasonable basis. Syncro Motors Co., Battle Creek, Michigan. feb4d

BEGINNERS—Positions on ocean liners; travel, good pay, experience unnecessary. Send self-addressed envelope for list. Write Mr. E. Arculus, Mount Vernon, N. Y. 3t feb4

LEARN BARBERING or Beauty Culture. Now one of the highest paid professions for men or women. Moler puts you in the big money business. Write Moler, 139 E. 23rd, New York. 6t feb2

WANTED—Handy and useful man; work for his board. Apply "Olde Apple Shade Farm," R. D. No. 5, Box 35. feb2d

LEGAL NOTICES

AT A COURT OF PROBATE HELD at Norwich, within and for the District of Norwich, on the 31st day of January, A. D. 1929.
Present, NELSON J. AYLING, Judge.
Estate of Rebecca Turner, late of Norwich, in said District, deceased.
Ordered, That the Administrator cite the creditors of said deceased to bring in their claims against said estate within six months from this date, by posting a notice to that effect, together with a copy of this order on the sign-post nearest to the place where said deceased last dwelt, and in the same town, and by publishing the same once in a newspaper having a circulation in said district, and make return to this Court.
NELSON J. AYLING, Judge.
The above and foregoing is a true copy of record.
Attest, HELEN M. DRESCHER, Clerk

NOTICE
All creditors of said deceased are hereby notified to present their claims against said estate to the undersigned at 172 Washington street, Norwich, Conn., within the time limited in the above and foregoing order.
WALTER E. TURNER,
feb1d Administrator.

NOTICE TO CREDITORS OF THE CHELSEA FILE WORKS, INC.
The Superior Court for New London County has limited the time for presentation of claims against said corporation to four months from January 25, 1929, and all claims not presented within the time limited will be forever barred.
Such claims may be sent to me by mail at Off Sherman Street, Norwich, Conn.
Dated at Norwich, January 18, 1929.
WILLIAM J. McBURNEY,
jan21 Receiver.

NOTICE
The Board of Relief of the Town of Ashford will be in session at the Town Hall, Warrenville, Feb 1, 1929, from 9 to 3 o'clock, to hear appeals from the listings of the Assessors.
Dated, Ashford, Jan 16 1929.
E. L. CUNNINGHAM,
JOHN W. ARMITAGE
GASPAR PIVONKA,
jan19d Board of Relief.

NOTICE
The Board of Relief of the Town of Norwich, Conn., will meet in the City Hall Building in said Town, each day Sundays excepted, from Feb 1st to Feb 21st, from 10 a. m. to 4 p. m., to listen to appeal from the doings of the Assessors and to transact any other business proper to be done at said meeting.
Dated at Norwich, Conn., Jan 19th, 1929.
JAMES C. FITZPATRICK,
FRANCIS BEIQUE,
EDWARD KIRBY,
jan19S Board of Relief.

FOR SALE—Automobiles

FOR SALE—Ford ton truck. Tel. 1513-14. feb4

FOR SALE—One 1923 Ford coupe in good condition; one 1924 Ford ton truck, express body. Phone 163-3, Jewett City. 3t feb2

FOR SALE—Cheap: Ford roadster, good condition. Inquire at Bailey's Garage, Bath St. 3t feb1

FOR SALE—1923 Essex coupe; 1923 Durant sedan; 1927 Chevrolet coach; 1927 Chevrolet sport roadster; 1925 Essex coach; 1925 Cadillac brougham, custom built; and others to pick from. No reasonable offer refused. Trade or on terms. Open evenings. Norwich Hudson-Essex. Tel. 1730. tf dec19

At Studebaker's
1922 Buick Coupe
1925 Dodge Sedan
1923 Hudson Coach
1928 Erskine Sedan
1923 Studebaker 4-passenger coupe
1924 Ford Coupe
1926 Essex Coach
USED CARS SOLD UNDER STUDEBAKER USED CAR PLEDGE
T.N.M. Lathrop, Inc.
84-86 North Main Street,
Norwich, Conn.
Telephone 2280

FOR SALE—Radios

FOR SALE—Brand new all electric radios. Radiola 18 in console cabinet, reg. price $215; our price $165. Freshman G-1 console cabinet, reg. price, $155; our price $85. Radiola 60, reg. price, $217; our price $175. Atwater Kent 37, reg. price, $117; our price $85. All complete, nothing else to buy. Lowest prices in town on radios; easiest terms; real service. Tubes guaranteed 6 months. Hanover-Curland Co., 24 Franklin St. 3t feb1

FOR SALE—A beautiful Majestic model 71 electric; used only 2 months, cost $160, cannot tell from new; $125 buys it. Inquire Box 877, Bulletin. 3t jan31

When you WANT to put your business before the public there is no medium better than through the advertising columns of The Bulletin.

A Bulletin Want Advertisement Will Get It

LOST AND FOUND

LOST—Brown pocketbook, containing valuable papers and small sum of money, between Preston City and Seventh St., Greeneville. Reward offered. Tel. 1885-2. 2t feb2

Business Notices.

ANTIQUE FURNITURE

I BUY ANTIQUE furniture, old books, papers, silver, pewter, pictures, glassware, tools, etc. Louis D. Ward, 4-6 Main St., Breed Hall Bldg., Norwich, Tel. 1833. jan28 tf

ANTIQUE FURNITURE—The Boston Antique Shop, Angelo Massello, prop., 55 Franklin St., Norwich, Conn. Established 1920. Tel. 707. We specialize in any kind of furniture work at moderate prices; also dealers in antiques. au28

ANTIQUES—F. H. P. Clement, 13 No. Main, Jewett City. Phone 140. tf feb1

AUTOMOBILE REPAIRING

Pete Des Jardines
AUTO REPAIRING
CORNER FRANKLIN AND WILLOW STREETS
Telephone 646

AUTOMOBILE ACCESSORIES

Overhauling
Repair Work
of All Kinds
AUTOMOBILES, CARRIAGES, WAGONS, TRUCKS and CARTS
Machanical Repairs Painting
Trimming Upholstering and Wood Work
Blacksmithing in All Its Branches
SCOTT & CLARK CORPORATION

Business Notices.

CONTRACTORS

P. F. SWEENEY
GENERAL CONTRACTOR and BUILDER
25 Chestnut Street

HOSPITAL

ST. TERESA PRIVATE Maternity hospital; also aged and invalid chronic cases to board; best care, food and home like. Tel. 2124. tf jan9

MONEY TO LOAN

LOANS
Sound Financing For the Workingman
Our Family Loan Service Will Solve All Your Money Problems
$100 LOAN *payable $5 monthly, plus lawful interest.*
$200 LOAN *payable $10 monthly, plus lawful interest.*
$300 LOAN *payable $15 monthly, plus lawful interest.*
Other Amounts in Proportion
Cost fixed by law. Every repayment reduces the cost. All loans in strict privacy.
Call, Write or Phone
Personal Finance Company
Room 307 Disco Bldg.—Third Floor
257 Main St. Telephone 3-2-3-3
Open 8:30 to 5—Saturday 8:30 to 1
Licensed by State, bonded to public

MUSIC

MACHINISTS

BARBER'S MACHINE SHOP, L. and A. P. Guertin, proprietors, 23-25 Chestnut St. Tel. 8142. Does all kinds of machine and general repair work promptly, day or night. jan28 tf

A Bulletin For Sale Advertisement Will Sell It

ANSWERS TO "WHAT DO YOU KNOW"

(Questions on Page Four)

1. Feb. 8, 1879?.
2. In 1812.
3. Susanna Adams.
4. It was in these rooms that Gen. Lafayette met the citizens of Jewett City in 1824.
5. The New London Northern.
6. The Central Vermont.
7. Probably Greenfield Larrabee.
8. In 1876.

Business Notices.

MUSIC

PRINTING

BULLETIN and RECORD Job Department now at Bulletin Office. Call 35-2

TREES AND SHRUBS

Fruit, Ornamental Trees and Shrubs
MAPLEWOOD NURSERY CO.
East Great Plain Tel. 926-4

TRANSPORTATION

BAILEY'S EXPRESS—New Haven, Middletown, East Hampton, Moosup, Danielson and Willimantic. Leave your orders at Jack's Sport Shop. Phone 820

TRUCKING

JOSLYN—Mover of everything. Expressing and freight handling, teaming and auto vans at your service. Tel. 1553-R. 2mo jan29

ARTHUR H. LATHROP
Auto trucking, teaming and expressing. Furniture and Piano Moving
Established 1872 Telephone 476

VETERINARY

Residence Phone 964-2 Phone 2824
Dr. Robert Globus
758 BOSWELL AVENUE
VETERINARIAN
Up-to-date Hospital for Small Animals
All Kinds of Veterinary Work
Day and Night Service

TRANSPORTATION

PASSENGER — Through service to Springfield. 3 times daily. 9:05, 1:35, 6:05. Springfield-New London Coach Co. For information call Wauregan hotel. Tel. 704. jan19

FOR SALE - RADIOS

FOR SALE—Atwater Kent radios with receivers and speakers reduced to $199.50, $29.50, $39.50. Get one of these extraordinary values. The Plaut-Cadden Co., Main St., Norwich. tf feb1

Radio Service Our Specialty
SMITH'S RADIO STORE
— Call 2886 —

JEWETT CITY

M. J. DEADY, IN MANLA, WRITES OF 16 YEARS' SERVICE

(Special to The Bulletin.)

JEWETT CITY, Feb. 3—M. J. Deady, a Jewett City boy, formerly employed in the Textile Novelty Co., has written the following very interesting letter to Mr. and Mrs. Clifford Langlais, in Jewett City:

U. S. S. Heron,
Air Squadrons,
United States Asiatic Fleet.

Dear Cliff and Amanda:—

Your letter of September 26, reached me here today, and to say it was a most welcome surprise is putting it mildly for surely I was not expecting it. It is fortunate, too, that it ever reached me, due to the fact that you had no ship address on the envelope.

I am keeping the envelope along with the rest of my collections, as it is surely worth seeing. Your letter first went to the Japanese postoffice in Manchuria, and of course they had to dig up flies to find out where they had to forward it.

Then it was sent to the Chinese postoffice in Shanghai for investigation and location; thence it was dispatched to Chefoo and then it made the rounds of all the warships in the Asiatic fleet, winding up on the Flagship U. S. S. Pittsburgh. Here the admiral's staff was put to work to locate me, and finally I received it today in the Philippines. So you see what a bit of travelling your letter went through before I got it.

To even try and tell you all that has happened to me since my last visit to Jewett City would take too long, a letter and you would surely be justified in thinking it an exaggeration so I'll tell only the main things and save the minor ones until we meet again.

Sunk In Mine-Sweeper

During the war I spent all my time in Europe and had the pleasure of being sunk on a mine-sweeper in the North sea in the bargain. But you can't kill an Irishman, and perhaps that accounts for my being safe and sound, after going through three separate wars—in Mexico, in 1914, Haiti in 1915 and 23 months of Europe, in 1917-18.

At the beginning of the war I was on duty between Gibraltar and the African coast, escorting merchant vessels through the war zones and working in conjunction with the British navy. I made three trips from Gibraltar on British destroyers as a signalman, running the submarine gauntlet between Gibraltar and Oran, Algeria. In May 1919, long after the war was over, they let me return to the States but I went back to Europe in August 1919, for some more duty over there, but this time I was on destroyers, acting with the allied ships along the Austrian and Dalmatian coasts, when all that trouble was going on between the Italians and the Dalmatrians. If you remember back, D'Annunzio, the Italian poet, was causing quite a bit of disturbance there.

Saw Much of Europe

I spent almost two years on this duty which gave me an insight into European life as our various duties took us to Austria, Dalmatia, Italy, Jugo Slavia, Russia, Germany, Turkey, Egypt, France, England and goodness knows where not.

In 1921-22, I was doing duty in California, British Columbia and Alaska. From 1922-24, I was on duty at the Boston navy yard, in an office chair.

Get tickets for Tuesday's minstrels early today at Jodoin's. Few choice seats left.—adv

Headed For South America

Then I got restless again and wanting to roam some more, I headed for the South American fleet for a couple of years looking over all the Latin American Panama mammas and so on. But that also became monotonous, so I thought I'd head for the pineapples, and see what fun could be found out here—and here I am friends, for the past two years eating rice and pecan and alternating between being a Filipino, Japanese, Chinaman and a few other nationalities, including visits to Borneo, where the head hunters come from, the Malay Straits, Singapore, and now I am back in Manila on the windup of my travels and my naval career.

To Retire March 15

For I am homeward bound next month to settle down somewhere for a change and finish with the navy. I retire March 15, on 16 years straight service with a pension of $73 a month for the rest of my life. I have seen everything there is to see, have been through much war, both battlefields and barrooms and I think I have done my share for Uncle Sammy. My brother Charlie is still in the navy, too, but I do not know where he is stationed now. He has four children, three girls and a boy, the oldest girl about 9 years old.

Met Local Boy in Japan

While in Japan this summer I met a youngster from Jewett City named Littlefield. How I happened to meet him was through a money order that I cashed for him and I noticed the Jewett City postmark on it. Naturally I became courious as to who he was, how long he had lived there and whom he might know that I knew. I promised to call on his folks next summer if I go up that way and tell about our meeting.

To Sail for Vancouver

I expect to leave here early in February on the Empress of Russia, a trans-Pacific liner, bound for Vancouver, British Columbia. From there I will go to San Francisco to be retired from the navy and then I expect to take the first train across the southern Pacific, Boston-bound. I haven't decided yet what I will do in civil life and no doubt it will take some time to get used to being a civilian after all these years in the service. If all goes well and as I plan, I may be able to come to Jewett City for a week or so early next summer, and I am telling you now, folks, that I accept your invitation to stop with you.

Am enclosing a picture we took one day last summer when I was with the marine air force for a few days at Hsin Ho, a small town just down the Pi Ho river from Tientsin. I want to make sure you pick the right one so, I'll put a cross over His Honor, Michael Joseph himself.

Sincerely,
Michael J. Deady.

REV. REV W. COOPER TO BEGIN SPECIAL MEETINGS

Rev. Raymond W. Cooper of Andover, Mass., conducted the first of the special meetings Sunday, introductory to five days' activity in church work. Mr. Cooper says he is not an evangelist in the usual sense. His methods of carrying on the work has been accepted by the leaders in church work over a wide area. His pans reveal methods and reactions in winning thousands of decisions for Christ and His church. His viewpoint is summarized in the extract from his "Visitation Evangelism." An optimist sees an opportunity in every difficulty, and seizing it, becomes a creator, a leader of men in conquests for the world's betterment. A pessimist sees a difficulty in every opportunity, and rejecting it, becomes a laggard amongst the throng of defeated men, a parasite on the world's progress.

Ice cutting at the Dorrville fields was pushed to the limit Sunday. The cutters are afraid to lose any chances to fill the big houses.

was housed, or approximately 250 tons of the best of 10-inch ice.

Sunday evening, half the harvest

Mrs. Martha Brown left Saturday, for Worcester, to spend several weeks at her son's, Ernest Brown.

FUNERAL

Francis Lee Coles

The body of Francis Lee Coles, son of Dr. and Mrs. F. D. Coles, was brought to the family lot in Jewett City cemetery for burial Sunday afternoon. The funeral service was conducted by Rev. E. E. Scates, pastor of Jewett City Baptist church, taking place at the home on Boswell avenue, Norwich. Relatives acted as bearers. There were beautiful flowers. Undertaker E. E. Gilbert was in charge of the arrangements.

Ill, And Has Broken Rib

Enoch Cheney is doubly afflicted, with influenza and a broken rib. Friday, while attending to his duties at Albertine's market, he fell on the incline near the building, striking on the tub which he was carrying, breaking a rib.

SAILOR CLAIMS HOLD-UP WHILE IN C. V. FREIGHT YARD AT NEW LONDON

(Special to The Bulletin)

NEW LONDON, Feb. 3—Archie Bass, sailor stationed at the U. S. Coast Guard, state pier, made complaint to the police Saturday night that while walking through the Central Vermont railroad freight yard on his way to State street he was held up and relieved of his money, $9.50. He said that the holdup man was about 30, and about six feet tall. Patrolman Frank Philopena accompanied Bass to the freight yard where a search was made for the alleged thief, but he was not found.

W. FREDERICK CHITTENDEN DIES AT GRANITE ST. HOME

(Special to The Bulletin)

NEW LONDON, Feb. 3—W. Frederick Chittenden, 71, well known retired merchant, died Saturday midnight at his residence, 65 Granite street. He is survived by a daughter, Miss Ethel Chittenden, and a brother, Charles F. Chittenden. Mr. Chittenden was for many years in business on State street, being a junior member of the former drygoods firm of Huber & Chittenden. He was born in New London and has always resided here. Mr. Chittenden had been a sufferer from a form of kidney disease for several years. He was a member of the Konomoc Hose company and Pequot lodge, I. O. O. F.

Thames Club Anniversary

The Thames club members will celebrate a double anniversary next Saturday night, the 16th anniversary of the club and the annual dinner of the organization. The festivities will start at 7 o'clock.

Allan D. Colvin of Hartford, recently elected president and general manager of the Connecticut Power company, this city, succeeding Viggo E. Bird, has assumed his new duties. Mr. Colvin will not move his family to New London for the present.

SPRINGFIELD MEN HELD AS SUSPICIOUS CHARACTERS

(Special to The Bulletin)

NEW LONDON, Feb. 3—Albert Runsdorf, 21, a laborer, residing at 67 Alexander street, Springfield, Mass., and Sam Frankel, 19, a truck driver, residing at 6 Alendale street, same city, were arrested late Saturday night by Patrolman Elwood Bailey charged with being suspicious characters. They are being held at police headquarters pending the convening of the police court Monday. Runsdorf and Frankel were loitering about parked automobiles, claiming to be seeking a ride that would assist them in reaching Springfield. When searched, Runsdorf had an automobile crank beneath his coat.

PISTOL SHOTS MAY PROVE HORSE-PLAY OF JOY RIDERS

(Special to The Bulletin)

NEW LONDON, Feb. 3—Shortly after 1 o'clock this morning six pistol shots were fired, but by whom is not known. The shots were heard in the vicinity of Montauk avenue, near Lawrence-Memorial hospital and it is believed were the result of a prank by one of several autoists, for the shots were distinctly heard as a machine passed over the highway bridge of the New York, New Haven & Hartford railroad. The discharge of the shots was reported to the police, but who was responsible for the act was not discovered.

The junior prom held by the W. M. I. alumnae Friday night at Lighthouse Inn proved the most successful affair of its kind ever held by the school. More than 250 were present. Shepard & Swanson's orchestra furnished music. The decorations were particularly elaborate.

Members of the social service committee of the Woman's club were entertained at the last meeting at the home of Mrs. Benjamin F. Bump of Bank street. The afternoon was spent in the sewing on layettes. After work tea was served by the hostess. The next meeting of the organization will be at the home of Mrs. Isaac Brown.

Following the meeting of Lucretia Shaw chapter, D. A. R., which will be held in the Methodist church tomorrow afternoon, Warren A. Hanson, superintendent of public schools, will give an address on Defense and Patriotism and the Public School Systems.

Mrs. Samuel Hoops, 36 Tilley street, gave a party on the third birthday of her son, Robert. Thirty were present.

Mid-year examinations at Connecticut college have been completed and some of the students have gone to their homes for a brief vacation.

Supper and Dance Followed

Following the basketball game which the Coast Guard Cadet team played Saturday afternoon against the Brooklyn college team at the Y. M. C. A., a supper and dance was held at the academy for the officers and cadets.

Miss Rowena Harwood, daughter of Mr. and Mrs. P. LeRoy Harwood of Ocean avenue, is confined to her home with an attack of septic sore throat.

Mrs. John Crandall of Clifton street, Waterford, entertained members of Osprey Ladies' Aid society at the week-end. During the morning a sewing bee was held and after luncheon a business session was held.

FACES TEN WEEKS IN JAIL FOR WINDOW-BREAKING

(Special to The Bulletin)

NEW LONDON, Feb. 3 — Ray Childres, coast guarder, stationed at the state pier, was in the police court Saturday, accused of breach of the peace and was fined $50 and costs. Unless his friends come to his rescue Childres will be a charge at Franklin street jail about ten weeks. Childres was arrested by the shore patrol Friday night when he deliberately hurled a stone through the plate glass window of the Manhattan restaurant, State street. He declared that he believed that if arrested he would be discharged from the coast guard service.

For the second time within four days the Thomas Hose company was summoned to Adelaide street Saturday to subdue a rubbish fire on the city's dumping grounds. The fire was extinguished with a small quantity of chemicals.

The 56th anniversary of the Christian Endeavor was celebrated in several churches here today, with music, prayer and addresses. Next Thursday night at Montauk Avenue Baptist church a union meeting will be held.

Commissioner of Motor Vehicles Robbins B. Stoeckel Saturday ordered the return of the driver's license to Gordon Spooner, 46 Mountain avenue.

Coast Guard patrol boat Vigilant started Saturday for New York, her home port, after having received repairs and overhauling at the Thames Marine railways.

The board of relief, Michael L. O'Connell, chairman; William T. May and Jerome J. Collins, have started their annual sessions of listening to remonstrances of taxpayers who allege that they have been unjustly assessed in the levy by Assessor Frederick C. Burrows. Each year about 200 aggrieved property owners appear before the board.

Mrs. William Kay and infant son, of Groton; Joseph Skinner, 26 Truman street; Clarke Wakeman, 148 Blydenberg avenue; Mrs. John McNeil, 20 Wansworth street; Mrs. Lillie Gulle, 946 Bank street; Mrs. Edward Champion, Old Lyme; Albert McCarthy, 2 Howard street, patients at Lawrence-Memorial hospital, were discharged Saturday.

FUNERALS

Gerald Chester

Funeral services for Gerald Chester, son of Mr. and Mrs. Charles Chester, 12 Fitch avenue, were held Saturday afternoon at 2:30 o'clock at the residence of his parents, the services being conducted by Rev. Chester H. Howe, pastor of the First Baptist church. Members of Nonowantuc tribe of Red Men acted as bearers and conducted the committal service in Jordan cemetery.

Mrs. Robert Torgerson

The funeral of Mrs. Eva C. Torgerson, widow of Robert Torgerson, was held Saturday afternoon at 2 o'clock at her home, 245 Willetts avenue. The services were conducted by Rev. J. Romeyn Danforth, pastor of the First Church of Christ. The bearers were George E. Bitgood, Forrest Bowers, Henry Reed, Frank Tubbs, Wilson Decker and Ernest Seiderquist. Burial was in Jordan cemetery.

MILITARY BURIAL SATURDAY FOR WILLIAM F. BASELY

(Special to The Bulletin)

NEW LONDON, Feb. 3—Funeral services for William F. Basely, held Saturday afternoon at 3 o'clock at Brainard lodge, Masonic temple, were attended by a large gathering of mourners, including delegations of several societies of which Mr. Basely was a member. The services were conducted by John Masteron, worshipful master, and Rev. J. Romeyn Danforth, chaplain. The bearers were members of Veterans of Foreign Wars. Burial was in Jordan cemetery where a firing squad fired a volley and taps were sounded as the body was lowered into the grave.

Bruno Guilliani, 272 Jefferson avenue, was arrested Saturday by Automobile Patrol Officer Clarence Martin charged with reckless driving and will be in court Monday. Guilliani was arrested on Bayonet street where he drove his car at an excessive rate of speed.

Plant Realty company has sold a building lot on Plant street to Arthur and Minnie Paine.

Commodore Realty company has sold the cottage at 51 Boardwalk, Ocean Beach, to Anna Corsini, Hartford.

A deed transferring title to a building lot on Fowler court, from Benjamin L. Armstrong to James Fowler, was received for record at the office of the city clerk Saturday. The deed was drawn in 1925.

Mary F. Foley, Katherine M., Nellie V., Margaret E. and Thomas J. Falahan have sold a house and lot on Bank street to Martha Brenner.

John Daboll of Clark lane, Waterford, made complaint to the police Saturday night that his motorcycle had been stolen from Bank street shortly before 11 o'clock. Within 15 minutes after the reception of the complaint, Acting Sergt. Augustus Ray found the motorcycle but a short distance from where it was taken.

Clarence Davis, colored, U. S. Coast Guard, was in the police court Saturday, charged with assault with a dangerous weapon, but because of the case not being prepared for prosecution, it was continued a month. Davis and George Smith, the latter also colored and a member of the crew of the U. S. Coast Guard destroyer Henley, engaged in a fight at the approach to the state pier Friday night and during the battling, Davis, it is claimed, pulled out his jack-knife and attacked Smith. The blade of the weapon found its mark twice for it struck Smith on the neck and on the head inflicting wounds, but not serious ones. When Smith realized that he had been stabbed, which was after the fight ended, he obtained assistance and a call was sent to Lawrence-Memorial hospital, the ambulance conveying Smith to the hospital, where his wounds were treated. The police obtained a description of Davis and although a diligent search for him was made it was not until he returned to the state pier 1:30 o'clock that he was arrested by the coast guard shore patrol.

Clarence Higgins, charged with vagrancy, was sentenced to 90 days in jail. He was arrested Friday night on State street by Traffic Officer Frank Linehan when the officer detected Higgins soliciting money from pedestrians.

Charles Trentini, a lodger at a State street rooming house, was charged with intoxication, he having been arrested Friday night after he had been beaten by a sailor. Trentini was on North Bank street when he engaged in a brawl with one of two sailors. He was struck a blow on the face by one of the bluejackets that sent him sprawling into the gutter. In landing Trentini's head struck frozen ice, rendering him unconscious and producing a gash which required two stitches at Lawrence-Memorial hospital to close the wound.

Daniel Donovan of Flanders reported to the police last night that he had lost his Ingersoll watch and chain, intimating that it had been stolen. Patrolman Edward Riordan investigated the complaint and recovered the chain, but not the watch. Donovan had been drinking.

BIGAMIST F. B. ENGLE NOW WANTED IN BOSTON

(Special to The Bulletin)

NEW LONDON, Feb. 3—Frank B. Engle, 34, who is serving a sentence at the New London county jail on a charge of bigamy, will be re-arrested when he is liberated this morning and delivered to the authorities of Massachusetts. Today Supt. of Police Michael Crowley, of Boston, requested the New London police to hold Engle when the latter is released, on a charge of being a fugitive from justice. An officer from Boston will come to New London and take charge of the prisoner. Engle was arrested here June 4, 1928 and received a jail sentence at the June term of the superior court. He is a seaman, 34, and resided at 10 Starr street at the time of his arrest.

Patrolman Thomas Lyden, discovered the water main broken in front of 46 Park street, Ocean beach last night, a volume of water being emptied into the highway. The break was reported to the water and sewer department and repairs were quickly made.

Frank P. Shea, East Haddam, was arrested by Traffic Officer Thomas Cavanaugh this afternoon charged with passing an automatic danger signal at Bank and Shaw streets and driving an automobile without having a license in his possession.

A fellow employed on a boat in the harbor, was arrested this afternoon for disorderly conduct. He was about the streets intoxicated and was arrested by Automobile Patrol Officer Clarence Martin. He will be allowed to return to his boat tomorrow without being presented in the police court.

ROUGH HOUSE TACTICS GET RICKER INTO TROUBLE

(Special to The Bulletin)

NEW LONDON, Feb. 3—Manuel Ricker, known as "Battling Whitey," employed on the lighthouse tender Hawthorne, was arrested tonight by Patrolman Clarence Wells charged with intoxication and breach of the peace. In default of bail he was locked up and will be in the police court tomorrow. Ricker, a former fifth rate prize fighter, was at the Firemen's lunch room, Bank street, this evening where he was ugly and troublesome. When Ricker became abusive he was remonstrated with and then he seized about all of the equipment on the counter and hurled the articles at the heads of the working force. Ricker was arrested as he ran from the place in his attempt to make a get-away.

What Is Going On Tonight

Common council in council chamber.

N. L. County Agricultural society at town hall.

Uncas lodge, No. 11, I. O. O. F., at Odd Fellows' hall.

Thames union, No. 137, U. B. of C. and J. of A., at Carpenters' hall.

St. Joseph's association at St. Joseph's school.

Norwich aerie, No. 367, F. O. E. at Eagles' home.

Nemrod grotto, M. O. V. P. E. R., at Grotto hall.

Woman's auxiliary, No. 2, A. L.

Maj. L. B. Almy auxiliary, No. 15 U. S. W. V., at Buckingham Memorial.

Nevins-Carver circle, No. 1235, at Foresters' hall.

ANNOUNCEMENTS

Burton's Agency Sells Another.

Mrs. Marion Otis Ashbey has sold to Clifford Wilson of this city her property located at 111 Broad street, consisting of a nine room house with all modern conveniences.

The sale was negotiated through the real estate agency of Mrs. Rosa E. Burton.

Strand Theatre.

"The Naked Truth," a motion picture being shown at the Strand theatre next Wednesday by Public Welfare Pictures corporation, is a clean presentation of the facts of life vital to clean living.

Social evils and their results are hammered home in a convincing and yet entertaining manner by the theme of the picture which advocates giving every child a square deal in life.

The story is frankly told by an excellent cast, headed by Jack Mulhall and Helene Chadwick. There is not the slightest hint of vulgarity or anything objectionable in connection with the picture.

Special subjects are shown to separate audiences of men and women. The matinees are exclusively for women with the exception of Saturday, which is for men only. On Wednesday and Thursday nights there will be two shows for women only for those unable to attend the matinees. Friday night and Saturday all day is for men only.

Palace Theatre.

Today inaugurates the first five act vaudeville bill on the Palace theatre's all week vaudeville policy and you can bet that the management made sure that it would be a mighty fine bill, if there is any doubt about this point just remember that the feature act leading the entire show is Al Moore and his ten Jolly Tars. This is not only one of stageland's finest bands, but also one of the most expensive. This is the first stage band that has played the Palace theatre in many a month and for the first time the theatre management claims that they have a better band than the Clinton-Rooney band which created such great comment last season.

There are four other fine acts on this same bill, including Selma Bratz & Co., in an opening novelty act. Leonard and Eshell offer a neat and nifty skit called "Her First Kiss" but aside from the title you can believe it or not.

Want to renew your youth? Or find out what the younger generation is up to? Then go see "The Floating College," which docks today at the Palace theatre Sally O'Neil and William Collier, Jr. (more familiarly known as Buster) are in command and contributing plenty of high jinks on the high seas.

The story, which serves as a connecting thread for all the gay doings, is about the two beautiful daughters of a powerful Wall street magnate who unfortunately have fallen in love with the same handsome youth earning his way through college by acting as a swimming instructor at the country club. The methods of the sub deb, Sharon, are modern and direct, while her elder sister, Frances, inclines to the old-fashioned system of making a man think he's fallen in love with her and she puts over several raw deals by convincing their father that Sharon is making a spectacle of herself with George Dewey, and should be sent away.

Breed Theatre.

Poignant drama, whimsical humor, a superlative cast and scenes from old Ireland that intrigue the imagination, mark Fox Films' versions of "Mother Machree," which had its first showing at the Breed theatre yesterday.

And just as the song has stirred the hearts of the world for a score of years so too the picture bids fair to become as well loved as the great lyric.

From the first scenes in Ireland where the mother, played with sympathetic understanding by Belle Bennett, thinks only how she may save her son from his sordid, crushing environment, to the time of the Great War in America, the story sweeps forward with a power of an epic.

Little Philippe De Lacey plays the part of the young son in the early sequences with feeling for the part that moves the heart of the most sophisticated, while Neil Hamilton, the same son grown to manhood gives a performance long to be remembered.

Victor McLaglen who played Captain Flagg in "What Price Glory" is the Kilkenny Giant. He it is who comforts "Mother Machree" through the long years, when she leaves her son to be adopted by an aristocratic woman so that he may obtain the education the mother could not give him. These are poignant scenes, where the mother watches her boy grow to manhood as a servant in the house of his fiancee, unrecognized by her son who thinks her dead. Others in the cast are Ethel Clayton, Constance Howard and Ted McNamara. John Ford, maker of "3 Bad Men" is the director of this splendid entertainment.

Norwich Music Association.

As soloist for the February meeting of the Norwich Music association Miss Sadah Shuchart will present the following program in Slater hall annex this evening at 8 p. m.

Sonata in G minor	Tartini
Adagio	
Non troppo presto	
Largo	
Symphonie Espagnole	Lalo
Allegro non troppo	
Andante	
Rondo	
Andante	Mozart
Rondo	Mozart
Saeta	Nin-Kochanski
Granadina	Nin-Kochanski
Le Carnaval Russe	Wieniawski

United Congregational Church.

Meetings next week at the United Congregational church will include the following: The Charitable circle of King's Daughters will meet in the junior department rooms of the church school on Tuesday evening.

The annual banquet of the Boy Scouts will be held at the Community house on Tuesday evening.

Central Baptist Church.

At the Central Baptist church services and meetings will be held as follows next week:

Monday—7.30 p. m. Fellowship circle meets in the woman's room; 7.45 p. m. The 3-G class meets with Miss Alff Stephens, 154 Washington street.

Tuesday—3.00 p. m. Woman's prayer meeting, leader, Mrs. Whiteman; 7.30 p. m. Four Fold meeting.

Wednesday—2.30 p. m. sewing school, Mrs. Robert Otis, superintendent.

Thursday—4.00 p. m. junior week day school; 7.45 p. m., meeting for prayer and conference.

Friday—7.00 p. m., pioneer meeting; 7.30 p. m. Woman's League meeting, topic "Big Hearts and Little Hearts."

"That latest book of yours is having quite a sale."

"Yes; a radio broadcaster said it contained 'a knotty problem' and the listener-in thought he said 'naughty.'" —Life.

BROADWAY

INTERFERENCE

— Added Attraction —
THE FAMOUS
EDDIE CANTOR
In An All Talking Paramount Play
"THAT PARTY IN PERSON"
— and —
RUTH ETTING
The Ziegfeld Star in Songs
Just As Shown in New York at $2.20 Prices at the Criterion Theatre

YOU'LL MARVEL AND BE THRILLED AS NEVER BEFORE!

SHOWING AT 2:15, 7:00 and 8:45 P. M.

THE MOST DISCUSSED MOTION PICTURE OF THE YEAR
SPECIAL EXCLUSIVE. REELS PRODUCED FOR

WOMEN ONLY

A THRILLING STORY Featuring Jack Mulhall and Helene Chadwick

Actual Scenes 4 Days Starting Wednesday

Strand Theatre

VAUDEVILLE

AL MOORE'S
"TEN JOLLY TARS"
Vaudeville's Pre-eminent Stage Band, With Every Man an Entertainer and Musician

LEONARD & ESHELL

HARRY BOLDEN "FIRST IN AND FIRST OUT"

"SWEET 'N PRETTY"
A MINIATURE REVUETTE

SELMA BRATZ & CO.
A DE LUXE NOVELTY!

Feature Presentation
SALLY O'NEIL
WM. COLLIER Jr.,
GEORGIA HALE
— in —
"The Floating College"

NOW PLAYING

PALACE

TODAY TUESDAY WEDNESDAY

— THE —
BREED

Matinee 2:15 Evening 7 and 9

An Epic of Mother Love and Sacrifice—A Picture That Will Haunt Your Memory As The Song Haunts Your Heart!

With BELLE BENNETT, NEIL HAMILTON, VICTOR McLAGLEN
Filmed in Ireland with Its Ancient Abbeys, Lakes and Hills and Irish Lads and Colleens

Also made with gasoline motor for homes without electricity.

Your next week's washing will be done free of charge, in your own home, by the new *Easy* Washer—without obligation. You can see this wonderful new machine, with its many startling features, wash your own clothes. Phone us today for an appointment and the *Easy* will be delivered to you at the time you set.

EASY WASHER
CARL W. BROWN, Inc.
64 Broadway Phone 348

Doctor Found What is Best for Thin, Constipated People

As a family doctor at Monticello, Illinois, the whole human body, not any small part of it, was Dr. Caldwell's practice. More than half his "calls" were on women, children and babies. They are the ones most often sick. But their illnesses were usually of a minor nature—colds, fevers, headaches, biliousness — and all of them required first a thorough evacuation. They were constipated.

In the course of his 47 years' practice (he was graduated from Rush Medical College back in 1875), he found a good deal of success in such cases with a prescription of his own containing simple laxative herbs with pepsin. In 1892 he decided to use this formula in the manufacture of a medicine to be known as Dr. Caldwell's Syrup Pepsin, and in that year his prescription was first placed on the market.

The preparation immediately had as great a success in the drug stores as it previously had in his private practice. Now, the third generation is using it. Mothers are giving it to their children who were given it by their mothers. Every second of the working day someone somewhere is going into a drug store to buy it. Millions of bottles of Dr. Caldwell's Syrup Pepsin are being used a year.

Its great success is based on merit, on repeated buying, on one satisfied user telling another. There are thousands of homes in this country that are never without a bottle of Dr. Caldwell's Syrup Pepsin, and we have gotten hundreds of letters from grateful people telling us that it helped them when everything else failed. Every drug store sells Dr. Caldwell's Syrup Pepsin.

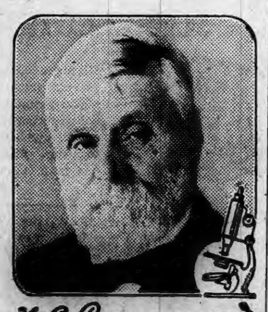

W. B. Caldwell M.D.
AT AGE 63

MALEK'S NEW HOTEL and CAFETERIA
Good Meals
Fine Accommodations
MALEK BLOCK, JEWETT CITY

Frank C. Goring
185 North Main Street
(BEN'S BATTERY CO.)
Day Phone 2159—Night Phone 2745

Electrical Service and Maintenance
Motor Rewinding and Repairs to Motor-Driven Appliances a Specialty

Madame Langlais Beauty Salon
NOW OPEN
in
Anthony Block, Main St., Jewett City
FOUR BOOTHS
Last word in sanitary fittings.
Madame Langlais and assistants are Wilfred Academy graduates.

WHEN YOU WANT to put your business before the public there is no medium better than through the advertising columns of The Bulletin.

CLOUDY, COLDER TODAY AND TOMORROW

Norwich Bulletin

1790

NORWICH, CONN., MONDAY, FEB. 4, 1929

FULL ASSOCIATED PRESS DISPATCHES

The Bulletin.

Norwich, Monday, Feb. 4, 1929

THE WEATHER

Conditions

An area of high pressure central over the upper lake region, dominates the weather east of the Mississippi river.

The outlook is for light snow or rain on Tuesday in the lower lake region and the Ohio valley. Elsewhere the wether will be mostly fair Monday and Tuesday in the Washington forecast district. Temperatures will rise slowly on Tuesday in the lower lake region and the Ohio valley.

Winds

North of Sandy Hook: Moderate northwest and north winds; weather fair Monday.

Sandy Hok to Hatteras: Fresh north winds; weather fair Monday.

Weather

For northern and southern New England, and eastern New York: Fair Monday; Tuesday increasing cloudiness; not much change in temperature.

Observations

The Bulletin's observations show the following changes in temperature and barometric changes Saturday and Sunday:

Saturday:	Ther.	Bar.
6 a. m.	22	30.00
12 m.	27	30.00
6 p. m.	25	30.00

Highest 33, lowest 21.

Sunday.		
6 a. m.	20	30.00
12 m.	24	30.10
6 p. m.	26	30.10

Highest 29, lowest 18.

Comparisons

Predictions for Saturday: Cloudy and slightly colder.

Saturday's weather: Fair and warmer.

Predictions for Sunday: Partly cloudy.

Sunday's weather: Fair, not much change in temperature.

SUN, MOON AND TIDES
(Standard Time)

Day	Sun Rises	Sun Sets	High Water	Moon Rises
	a. m.	p. m.	a. m.	p. m.
4	6.57	5.07	6.20	3.19
5	6.56	5.08	7.10	4.17
6	6.55	5.09	7.57	5.11
7	6.54	5.10	8.39	5.58
8	6.52	5.12	9.18	6.39
9	6.51	5.12	9.56	sets
10	6.50	5.14	10.35	6.14

Six hours after high water it is low water, which is followed by flood tide.

GREENEVILLE

John P. O'Sullivan

The life of John P. O'Sullivn, 32, came to peaceful close at his home, 32 Convent street, Saturday evening at 7 o'clock, after 3 days of illness of pneumonia. We was the son of Mr. and Mrs. Patrick O'Sullivon and was born in Norwich. Mr. O'Sullivan spent most of his life in Greeneville and was among one of the oldest residents in this vicinity. He was united in marriage to Nellie Reilly at St. Patrick's church by Rev. Father Neal, now monsignor. Mrs. Sullivan passed away in this city April 2, 1928. The deceased is survived by one daughter, Miss Mae Sullivan, who had resided with her father, and a twin sister, Mrs. Hannah Cronin, of this city. Mr. O'Sullivan was a watchman and at one time was employed at the Marlin-Rockwell company of this city. He was a devoted and active member of St. Mary's memorial parish, also a member of the Holy Name society. He was a devoted husband and father, a kind and helpful neighbor and a man that made many friends and will be missed by a large circle of acquaintances.

NORWICH GIRL ENTERS COLLEGE AT STORRS

(Special to The Bulletin)

STORRS, Feb. 3—At the beginning of the second semester Monday, 22 students will be added to the enrollment of the Connecticut Agricultural college. Eleven of this number are old students, returning to complete their respective courses started in previous years. The popularity and growth of the science course is shown in this new increase with twelve registering in the science division. Home economics is the choice of six of the nine girls entering at this time. Three of the new students have registered in the mechanical engineering course, and the least amount in the agricultural course with a total of two.

The new students entering this semester include: Leon Antarsh, science, Hartford; Harriet Bray, home economics, Norwich; Williston B. Case, science, Poughkeepsie, N. Y.; Herbert F. Clark, science, Hamden; Samuel Cutler, mechanical engineering, Hartford; Lawrence M. Gilman, science, Jewett City; Nathan D. Heller, science, New Haven; Harold D. Kneeland, agriculture, Lebanon; William A. Montano, science, Hartford; Lawrence W. Putney, science, Guilford; Isabel Rhoades, science or home economics, Durham and Margaret T. Smith, home economics, Bloomfield.

LEGION AUXILIARY HELD ENJOYABLE CARD PARTY

An enjoyable evening of cards was held recently by the American Legion auxiliary of Robert O. Fletcher post in the Thayer building. The rules for the playing of pinochle, whist and bridge were explained by Mrs. Charlotte H. Denison, president, and the scorer for the afternoon was Mrs. Carrie Kimball.

Tables were taken by Mrs. M Hourigan, Mrs. Carl Johnson, Mrs. William Fletcher, Mrs. A. Curland Mrs. William Murray, Mrs. Louise Leipold, Mrs. Charles Carpenter, Mrs. Charles Joslyn, Mrs. John B. Oat, Mrs. William Bogue and Mrs. Warren Wilcox.

The prize winners were as follows: Pinochle, Mrs. Louise Liepold, Mrs. Hull. Bridge, Mrs. Joseph Hourigan, Mrs. Mildred Levin. Whist, Mrs. Frank Wheeler, Mrs. John Hull.

Prizes were donated by Miss Emily Wilcox, Mrs. Clifford Wilson, Mrs. Charles McNamara, Mrs. Mildred Levin, Miss Bernice Willey and Mrs. Sarah Bennett, who was also one of those in charge of the successful affair.

Backache

If Bladder Weakness, Getting Up Nights, Backache, Burning or Itching Sensation, leg or groin pains make you feel old, tired, pepless, and worn out why not make the Cystex 48 Hour Test? Don't give up. Get Cystex today at any drug store. Put it to a 48 hour test. Money back if you don't soon feel like new, full of pep, sleep well, with pains alleviated. Try Cystex today. Only 60c.

NATIONAL COMMANDER McNUTT TELLS OF AMERICAN LEGION ACTIVITIES

"The time has come to formally renudiate the claim of foreign nations to the allegiance of those persons who have become naturalized American citizens and to say to these nations that the United States of America demands the exclusive allegiance of every person who claims to be an American citizen," said Paul V. McNutt, national commander of the American Legion in a brilliant address at the town hall Sunday afternoon at 2.30 o'clock under the auspices of Robert O. Fletcher post, No. 4, American Legion. There was a large audience of members of American Legion posts and auxiliaries in the fourth and fifth districts, ex-service men, representatives of various army and naval bases in eastern Connecticut and the general public. A short band concert was given preceding the exercises.

As Commander McNutt was escorted to the platform by officers of the American Legion and Mayor Lee Roy Robbins the band under the direction of Band Master John A Swahn, played a popular war time selection and the program opened with the singing of the first verse of America with the band playing and George A. Turner leading in the singing. Seated on the platform with Commander McNutt were Mayor Lee Roy Robbins, Harry Jackson, past commander and member of the national executive committee, Paul Zimmerman, commander of the fourth district, Harry F. Powers, vice commander of Robert O. Fletcher post, and State Commander Paige Seaton of the department of Connecticut.

In the absence of Commander Imbert Fellows, of Fletcher post, who is ill, Vice Command " Harry Powers presided at the meeting and Mayor Robbins welcomed the guests. State Commander Seaton before introducing Commander McNutt spoke briefly relative to the work the American Legion posts are doing in Connecticut for the welfare of the community. In presenting Commander McNutt, State Commander Seaton referred to him as "a distinguished lawyer, student and one of the most eminent citizens in America."

Legion's First Duty.

In his addresses Commander McNutt said in part: "For most of us the war ended with the armistice. But for others, the war is going on all day long, and every day. There is nothing within the power of this government which is too good for those men."

The national commander declared the first major endeavor of the legion to be the speeding up of the service to the disabled. "The legion's first duty is to see that proper care and rehabilitation, which a grateful government has provided, are given to these veterans."

"Very early in the history of our organization," he continued, "its members saw the waste and extravagance and red tape which attended the various departments of the government having to do with the relief of the disabled. They brought about the formation of what we now know as the veterans' bureau. They have been responsible for every bit of legislation placed upon the statute books. But they have not been content to stop there. They have taken upon themselves the equally important task of seeing to it that the individual disabled man receives from the government all the benefits to which he, as an individual, is entitled.

"We are seeing today a re-enactment of the history of bureaucracy. Bureaus are being established for the purpose of bringing relief. They have become hardened because of the number of cases they see. Today the hard cases are the ones being presented by The American Legion, and there must be a liberalization of the provisions and the specifications laid down by the veterans' bureau for the relief of those men.

"There are many men today with disabilities caused by their war service, but who cannot prove that connection. The Legion cannot prove that service connection for them, but we can say to the congress of the United States that the provisions must be so liberalized that those men shall receive the relief to which they are entitled. That is our business.

"Second only to rehabilitation comes our child welfare program. The need is growing. Our own national convention gave us a mandate to improve the quality of our service in child welfare. It is going to be necessary for us to go to the various states to see to it that those states make adequate provision. We can not carry the whole load by ourselves. It is too great, but we can and must assume a place of leadership. We can and must educate the public to the necessity of properly providing for these children. They are not waifs, they are the proud holders of a priceless heritage, and they deserve, above all things, equality of opportunity."

Emergency Relief Units.

"The third part of our program is Americanism; our support of public education; our support of the Boy Scout movement; the organization of emergency relief units; junior baseball; community service and safety first campaigns.

"Emergency relief is a very fine form of community service. We do not expect to usurp the functions of the Red Cross. We join the Red Cross in the fine service to humanity which that organization has rendered for many years. We have assisted in raising the funds which the Red Cross needs, but we are on the scene; we are the first there in time of disaster. We were the first in Florida. We were the first in the Mississippi valley. We were the first during the New England flood. We were the first in California when the dam broke. Then when the Red Cross comes, we join hands with that organization to carry on this work of relief.

"Very important, likewise, is a new phase of our Americanism program—to promote the safety of children. That must be organized this year. Wisconsin has gone a long way. Large signs on all the highways entering the state of Wisconsin warn automobilists to save the children.

"We are going ahead with our campaign of the education of adult foreign born. We are going ahead with our program of community service. We are going ahead in this important business of educating the public upon the necessity for national defense. Our national legislative committee has its program all prepared. There are two important things.

"The first is the naval building program. We know that the various pacifist organizations sought the ratification of the Kellogg treaty first, and now say to the people of the country that it is not necessary for us to have a naval program. We know the fallacy in such an argument." The situation is this:

"In America it has been made plain that the United States reserves the right to go to war in self-defense, and we are to judge and define self-defense.

"Force still remains a great instrument in affairs between nations. Force is recognized in Europe as the only factor to be used against any nation which attempts to alter the status quo by violence.

International Relations Changed.

"There is only one ground to believe that the multilateral treaty has changed international relations to the extent that the United States should allow its navy to become weaker. That ground is that other nations likewise would follow suit and cease to build up their own fleets.

"Where are the facts to support such a theory? Since the Washington conference this is what has occurred: The United States has laid down 19 ships with a tonnage of 156,990. Great Britain has laid down or appropriated for 73 ships with a total tonnage of 393,274. Japan has laid down or appropriated 127 ships with a total tonnage of 415,252. France has laid down or appropriated for 120 ships with a total tonnage of 290,639. Italy has laid down or appropriated for 83 ships with a total tonnage of 181,073.

"The United States did not set the pace. The United States tried to stop the race. Reduction of armaments by the United States, greatly to the detriment of our attempts to get others to reduce, only added fuel to the flames. Our example following the Washington conference, of scrapping 465,000 tons of new construction made only one impression upon the other powers. That impression was one of weakness on the part of the United States. The God of War smacked his lips and smiled.

"The 5-5-3 ratio became a 5-3-3 ratio, except for the certain class of ships to which it applied. Yes, Great Britain kept the letter of the agreement. Great Britain did not keep the spirit. Here is what happened in the modern, light cruiser class:

"The situation today is that we have built eighteen with a total tonnage of 155,000. Great Britain has built 36, is building 14, and has appropriated for three more, making a total of 53, with a total tonnage of 374,810. Japan has built 21, is building 6 and has appropriated for 2, making a total of 29 with a total tonnage of 196,205.

"The only ground upon which the anti-naval friends of the multilateral treaty stand becomes quicksand under the weight of comparative figures. The fifteen cruisers will not bring the United States to a parity with Great Britain. They will give America a voice to be heard at the next conference on the limitations of armaments. Construction of fifteen cruisers is in the interest of peace, in the interest of eventual agreement to limit navies to the necessities of police work on the high seas."

"The second thing is the universal draft act. This year we must lay the basis for the adoption of an acceptable universal service act, not necessarily the one which is now in congress. We are the organization which can bring the various interested factors together, and sit down at a table and determine a satisfactory measure. We can do that this year. We must do it this year. The universal service is nothing more than legislative preparedness. It is a statement, which all may read and understand, that the true basis of an adequate national defense is equal service from all and special profit to none.

"We must marshal our forces. We move forward. We are growing in strength and in public support. We lead the pageant of American progress today We must deserve that leadership and we can deserve that leadership by distinguished service."

Limitation of Immigration.

"The American Legion favors limitation of immigration, at least for the present," he said. "The flood gates had been down before the World war and from 1917 to 1919 over two million men, or over 8 per cent. of the military service because of their allegiance to some alien power.

"If we are to succeed in this great experiment with representative government we must not allow the melting pot to overflow. We must admit only those who can and will become responsible and responsive American citizens.

"No man can serve two masters; no man can be a loyal citizen of two nations No nation can suffer a divided allegiance and long endure."

In speaking of the defense of national institutions, National Commander McNutt said:

"One of the paramount duties of every citizen comes under the head of political and military loyalty. Certain groups are whispering behind their hands that popular government is a failure and are seeking to destroy the faith in our institutions, which faith has marked our people since the beginning of the nation.

"It is the duty of all patriotic organizations to join hands in arousing the interest of all citizens in the preservation of American institutions and in the performance of the recognized duties of citizenship, one of which is to bear arms in defense of the nation in the event of a national emergency.

"The regular army is the first line of defense and provides the teachers for the citizen soldiers. The national guard is the second line of defense. The great burden of war falls upon the citizen soldier.

"The safety of the nation depends upon the proper functioning of all of these elements. Provision must be made for the support and training of all recognized parts of the armed forces of the United States in time of peace and for universal service in time of war."

Commander McNutt was given enthusiastic applause at the conclusion of his well-rendered and most interesting address. The program concluded with the singing of the first verse of the Star Spangled Banner by all while the band played.

Immediately after the program Commander McNutt left for New Haven by automobile to deliver an address in that city. Commander McNutt came to Norwich Sunday from Hartford, where he and Mrs. Boyce Ficklen, Jr., national auxiliary president, were guests of honor at a testimonial dinner Saturday evening at the Foot Guard armory. He was the principal speaker at the occasion. Commander McNutt, it is said, is in great demand as a speaker al over the country and since his election to the office last October has delivered addresses every day, sometimes two and three times per day.

Capt. Charles Colt was chairman of the committee in charge of the arrangements and was assisted by Commander Imbert Fellows and Adjutant W. T. Clark, of Robert O. Fletcher post.

The Legion's Programme.

"The American Legion this year is chiefly concerned with rehabilitation of disabled veterans, child welfare, Americanism and national defense," said National Commander McNutt, when interviewed on his arrival in this city Sunday afternoon. "The program of the Legion is one of concrete service," the commander explained. "Our first duty is to our disabled comrades. It is easy to lend them a helping hand on the field of battle. It is a precious privilege to lend them assistance in time of peace, to see to it that a grateful government makes adequate provision for them and to make certain that they receive the benefits provided.

"We must improve and expedite the service to the disabled. The cases of veterans that come before the examining boards today are often delayed because lapse of time makes it difficult to ascertain all the facts. But the legion will work tirelessly and continually until every veteran disabled in the World war receives the care and award to which he is entitled.

Child Welfare Activities.

"The legion has a far reaching child welfare program. Our organization is pledged to make adequate provision for the orphan and for the dependent children of veterans. The legion raised a fund of five million dollars, the interest of which provides for child welfare as well as rehabilitation work. The great bulk of legion child welfare work is necessarily done, however, by posts, auxiliary units and individual legionnaires throughout the United States. Day by day they carry on in the spirit of legion service. The legion requires the support of every man and woman in its campaign for improved child welfare legislation in the various states where needed. Where such laws exist, there still remains the tremendous duty of seeing that the laws are enforced and that appropriations are made by the legislatures to carry out their provisions.

"Prominent in the Americanism phase of legion endeavor is the junior baseball program, which has become firmly established. Its scope will be extended to include many additional thousands of boys who will learn fair play and sportsmanship under legion guidance as a stepping stone to future good citizenship. The quality of American citizenship must be improved. As means to this end, the legion proposes, besides its national junior athletic program, more extensive public education, increased support and advancement of the Boy Scout movement, more general education of the adult foreign born, greater community service and an awakening of the national consciousness to the civic and patriotic responsibilities and obligations of citizenship.

"The legion is ever concerned with seeing that our country has adequate national defense, sufficient in size and organization to be protective. There can be no armistice with those who would destroy the nation or render it helpless With world conditions as they are today, it is imperative that this nation have an adequate national defense, not as a gesture but as a practical means of preserving the national integrity and protecting the institutions under which we have grown great."

OVERTURNED STOVE SET FIRE TO PARLOR CARPET

There were two calls for the fire department Sunday evening, the calls coming in within 15 minutes of each other. The first call was at 9.24 o'clock for a fire in the 2½ story brick tenement at No. 99 Chestnut street. A stove in the parlor of the house was overturned and spilled the hot coals onto the floor, setting fire to the carpets. Engine 1 and Squad A responded. Little damage resulted. The building is owned by John Bard and occupied by John McComiskey.

The second call was for a chimney fire at the 2½ story tenement building at No. 9-11 Summit street, this call coming in at 9.39 o'clock. Engine 3 and Acting Chief Henry R. Taft went to the fire, extinguishing it with six gallons of chemical. Victor Andorsk is the owner of the building, which is occupied by him and others.

Whist and Pinochle.

The I. O. O. F. Memorial committee held a whist and pinochle in Odd Fellows hall Wednesday evening. The prizes in pinochle were won by Mrs. Scott 7830, Mrs. Mills 7790, Miss Ethel Whitmarsh 7660, Mr. Weiman 7720, C. Auburn 7380, Mr. Lafferty 7520. Whist prizes were awarded to Mrs. W. B. Wilcox 38, Mrs. Richards 30, Mrs. Harvey 31 and Mr. Beetham 37.

Lady Mary Heath, British flier, will be one of the guests of honor at the Junior Prom at Yale university tonight.

CHILD, SOLDIER, PRIEST, FR. GALVIN EXPLAINS MARKS

Yesterday was Sexagesima Sunday, about sixty days before Easter. The epistle read in every mass celebrated throughout the Catholic world was 2, Corinthians 11, 19 to 12, 9. The gospel was Luke 8 4-15, the parable of the sower and the seed. Having read in English this gospel which Rev. John J. Reilly had read already in Latin in offering the Holy Sacrifice of the mass, at St. Patrick's church Sunday at 9 o'clock, Rev. Myles P. Galvin preached to a congregation filling auditory and both galleries.

Father Galvin was continuing his series of sermons on the seven sacraments of the church. The catechism defines a sacrament as an outward sign instituted by Christ to give grace. It really indicates what is going on in the soul; placed in the soul it keeps us friends of Christ. A sacrament produces grace in the soul unless it meets with an obstacle—and there is only one thing which can keep grace out of the soul of man, sin. Bring sin into the soul and grace departs.

Two of the seven sacraments instituted by Christ will bring grace, will remove sin. They are baptism and penance They are denominated the "sacraments of the dead", for the reason that the soul is in spiritual death until these two sacraments are received. They remove sin, restore life, that is grace, to the soul.

The other five are referred to as "the sacraments of the living". They increase grace in our souls. To receive them unworthily constitutes a sacrilege which is the abuse of any sacred thing. Father Galvin devoted the brief time at his disposal to consideration in particular of three sacraments which give souls eternal marks never to be effaced—baptism, by which we are made children of God, confirmation, which makes us soldiers of Christ holy orders, which marks a young man as a priest of God forever. The sacrament of baptism renders us children of God forever—good or bad as we may prove, as are the children of an earthly father, obedient or disobedient, a credit or a disgrace, giving respect or insult. So, too, confirmation marks us as enlisted in the army of Christ—whether for loyalty or betraying fidelity or desertion, worthiness or reprobation, we are in the ranks forever. With the priest it is the same; he is the dispenser of God's ministrations for al ltime. "Thank God" the preacher said, "that while there are some bad ones, they are very few."

These marks, or distinctions conferred by the sacraments remain on the soul forever, in this world and the next. If we are good, they will be a badge of honor for us in Heaven; if bad, they will win for us scorn and derision from even the devils in Hell—that we have proved reprobate children of God, bad soldiers of Christ, unworthy priests of the High Priest. Live up to these three marks, which are the signs of our eternal salvation in heaven, the preacher enjoined his hearers.

Rev. Father Galvin assisted Father Reilly in giving holy communion to a number large enough for an ordinary congregation, indication of the faithful labors of these two assistant pastors during the absence in Florida on his annual three weeks vacation of the rector, Rt. Rev. Mgr. M. H. May, who will return before Lent.

It was announced that at the afternoon service at 3.30 there would be recitation of the Rosary, benediction of the Blessed Sacrament and blessing of throats, on the feast day of St. Blase, ancient saint and doctor famed for his skill in curing throat diseases.

GRAND MONARCH DERTHICK COMING TO NORWICH

Announcement was made Sunday that Grand Monarch John A. Derthick of Long Island Grotto, Brooklyn, N. Y., M. O. V. P. E. R. is coming to Norwich February 16th as the guest of Nemrod Grotto. A parade, ceremonial and a theatre party will feature the evening's programme which will start at 5 o'clock with the arrival of prophets from grottos throughout the state. The evening's programme has been arranged as follows:

6:30 p. m.—Special meeting of Nem-Rod Grotto; 7:30—Meeting of Connecticut State Grotto association at Grotto home; 7:25—Parade forms in front of Grotto home; 7:30—Parade starts through city to Strand theatre place of ceremonial. 8:00 p. m.—Strand theatre, ceremonial begins; 8:10 p. m.—Arrival of Grand Monarch Derthick and his official escort. The grand monarch will deliver an address during the evening; 8:25 p. m.—Ceremonial first sections, work by Hejaz Grotto of New Haven; 9:45—Stunts, provided by Nemrod Grotto, assisted by Monker Grotto of Norwalk; 10:30—Midnight show and supper. Show in Strand theatre. Supper in Olympic hall.

Monarch Henry Gee and Secretary Louis Brown are in charge of the arrangements.

Broke Right Leg

John O'Connell, about 60, of No. 35 Elizabeth street, broke his right leg between the ankle and knee about 11 o'clock Saturday morning, when he slipped and fell as he was crossing West Main street. The injured man was taken to the home of his brother-in-law, Samuel Carr, where Dr. J. J Donohue set the leg.

Since radio and airplane service have brought Alaska closer to the centers of civilization, there have been fewer cases of insanity there.

ASPIRIN

To break a cold harmlessly *and in a hurry* try a Bayer Aspirin tablet. And for headache. The action of Aspirin is very efficient, too, in cases of neuralgia, neuritis, even rheumatism and lumbago! And there's no after effect; doctors give Aspirin to children—often infants. Whenever there's pain, think of Aspirin. The genuine Bayer Aspirin has Bayer on the box and on every tablet. All druggists, with proven directions.

Physicians prescribe Bayer Aspirin; it does NOT affect the heart

Aspirin is the trade mark of Bayer Manufacture of Monoaceticacidester of Salicylicacid

A&P

"WHERE ECONOMY RULES"

ATTENTION!

Watch this paper for announcement of the opening of our new

Meat Market

—at—

14 Franklin Street

Norwich

THE GREAT ATLANTIC & PACIFIC TEA CO.

Accurate Time

From Your Electric Outlet Is Now Possible!

Telechron

The ELECTRIC CLOCK

Think of having dependable electric time in your household without the bother of winding, regulating, oiling, or cleaning. That is what we are offering our customers in the modern Telechron Electric Timekeeper. This remarkable timekeeper has given years of service to thousands of homes the country over, and we recommend it to you as one of the striking achievements of this electrical generation.

The City of Norwich Gas & Electric Dept.

Phone 3070

Two Remarkable

SPECIALS

PLAUT-CADDEN'S

SALE

NEW MERCHANDISING POLICY

Drastic Reductions

$2 DECORATED VASES

In Several Styles and Colors

13 inches high, in choice of several attractive styles, in colors of green, blue, yellow, orange and rose, with narrow bands and floral and leaf decorations of contrasting colors. Very decorative for use about the home **95c**

$4.90 ELECTRIC TOASTERS

High grade guaranteed, very efficient toasters with highly nickel-plated finish. Of superior construction, insuring easy and quick operation and proper toasting. Complete with cord and plug **$2.45**

GET AN OPPORTUNITY WITH YOUR PURCHASE TO SHARE IN

$2100 In Mdse. To Be Given Away

FREE COUPONS GIVEN WITH EVERY PURCHASE.

THE PLAUT-CADDEN CO.

Furniture — Everything for the Home — and in Music

125-143 MAIN STREET. EST. 1872 NORWICH

New London Store, 224-236 Bank St., Formerly Foran's

Open Evenings By Appointment

During This Sale For The Convenience of Those Who Cannot Shop During The Day. Phone For Evening Appointment.

Norwich Bulletin

1700 — 1929

VOL. LXXI—No. 31 | POPULATION 30,689 | NORWICH, CONN., TUESDAY, FEBRUARY 5, 1929. | TWELVE PAGES — 92 COLUMNS | PRICE TWO CENTS

RICE REFUTES REPORTS OF A CONFESSION OF MURDER

Announcement Made by Counsel of the Accused—Rice Denies All Knowledge of the Slaying of Detective Jackson—Surprised and Indignant When Informed That Newspapers Carried Stories of a Confession—Was Presented in Police Court in Willimantic Yesterday—Case Was Continued Until Thursday, Feb. 14.

(Special to The Bulletin)

WILLIMANTIC, Feb. 4—An absolute reputation of the report that Deputy Sheriff Trenor A. Rice had confessed to the murder of his friend, County Detective William E. Jackson was issued today through his counsel, Attorneys William A. King and Samuel B. Harvey. Both attorneys stated that Rice had not confessed to the alleged crime. Rice claims that he is innocent and denies all knowledge of the crime expressing surprise and indignation when informed that newspapers gave an understanding that a confession had evidently been made by him after a 25 hour grilling.

Rice was presented in police court this morning after spending the night in a cell at headquarters here following his arrest at 9-30 o'clock Sunday

TRENOR A. RICE

night. Judge Frank H. Foss presided at court. Attorney W. A. King, who is a former state's attorney and at present corporation counsel for the city, made a motion for a continuance of the case until Thursday, February 14. The continuance was granted and shortly after the session Rice and his attorneys went into consultation for about one hour. Just before noon Rice, in custody fo County Detective Hickey and Officers Wheeler and Hurley was taken to the county jail at Brooklyn where he was remanded without bail until the lower court arraignment.

The next move of the state will be to call a grand jury to hear the evidence against Rice and this is expected to be done in the near future.

The brief court proceedings this morning were attended by a full gallery of spectators including many newspapermen. Prosecuting Attorney Harry S. Gaucher addressed the court to the effect that Attorney King had prepared a motion for a continuance on behalf of his client. The motion was accompanied by an explanation that the defense counsel had not been consulted until shortly before the session and therefore asked, with the prior agreement of the investigators, for a postponement.

When Rice is arraigned in police court in compliance with legal procedure to determine whether there is probable cause for binding him over to the April criminal term of the Windham county superior court, evidence will be taken unless a demurrer is entered for Rice by his attorneys. The complaint drawn up today is potentially first degree murder.

Rice was outwardly calm this morning when he was brought into the court chamber and escorted to a chair between his attorneys and Officer Hurley. He frequently consulted with Attorney King during the short proceedings. Present in the court room was Edward Jackson, brother of the slain detective, who followed the deliberations closely.

Rice stated before court this morning that he did not desire counsel, stating that while Attorney Harvey and King had been retained by him in other matters, he did not care to call them in on the case. Upon hearing this statement Prosecuting Attorney Gaucher had Rice taken from the courtroom to the office of Police Chief Thomas A. Grady where he advised Rice to secure counsel. Attorney Gaucher said: "You are facing a serious matter, Rice and I advise you to get a lawyer." Rice appeared adamant for a moment and then asked: "Are you telling me to do this as a friend?" The attorney replied that he believed his advice was for the best interests of the accused. Rice then readily signified that he would secure an attorney and at his request Attorneys King and Harvey were notified. Rice, now held for the murder of the man who had proven himself on many occasions to be his benefactor, is known to have made the statement on the night if the murder that he would like to "get" the person who murdered "Billy", meaning Jackson.

BROTHER BELIEVES RICE IS SHIELDING SOMEONE

WILLIMANTIC, Feb. 4—(AP)—Vigorously maintaining their belief in his innocence and declaring he is "shielding someone," the estranged wife and brother of Deputy Sheriff Trenor Rice, charged with the murder of County Detective William E. Jackson, came to his defense here tonight.

The brother, Frederick S. Rice, broker of New York city and resident of New Rochelle, N. Y., issued a statement on his arrival here in which he vowed he would not "let my brother take the rap in defense of someone else" and declared there was "ample funds for the defense."

The wife, who is living with her four children at her mother's home at Canterbury, about 18 miles from here, said that though she is suing her husband for divorce on grounds of cruelty, she would do anything "to help him out if he only asked me." She, too, declared a belief that "somebody was being shielded."

Immediately after his arrival, Frederick Rice went to the Brooklyn jail, where his brother is locked up, and talked to him. He said later he would talk to the defense attorneys, former Attorney-General William A. King and Samuel B. Harvey.

"There's nothing to that confession business," the brother said. He scoffed at reports that Rice had admitted slaying Jackson, who was found shot to death in his farmhouse here last Tuesday evening. "I know he is innocent and that he wouldn't do anything like that anyway."

Mrs. Rice said her husband "is a hard man to get along with, because he is a queer man, but he is not capable of committing the sort of crime he is accused of. I believe somebody else did it, and he is just letting them give him the blame so that somebody would be safe."

Frederick Rice dictated a statement to an Associated Press correspondent as follows:

"I don't believe my brother is guilty. I first learned of his arrest on a charge of murder from the newspapers. I have come up here to survey the situation. I can assure you there will be ample funds for the defense. I don't intend to let my brother take the rap for someone else."

Frederick S. Rice, brother of the man held for Jackson's murder, tonight said in a statement that he is trying to have a former supreme court justice of New York to come here to assist in the case. Mrs. Florence Wakeling, of New Rochelle, and Mrs. Minnie Worder, of Yarda City, Cal., sisters of Rice, are due to arrive here tomorrow.

HEARINGS ON TARIFF REVISION RESUMED

WASHINGTON, Feb. 4—Taking up the flax, jute and duties in resumption of its hearings on tariff revision, the house ways and means committee today heard appeals from nearly a score of witnesses for changes in rates to protect American growers and manufacturers from foreign competition.

At the same time announcement was made by Representative Garner, of Texas, ranking democrat on the committee, that he favored abolition of the existing flexible provision of the tariff act under which the president can raise or lower duties as much as 50 per cent. The Texan favors substitution of a plan whereby the house would pass on individual proposals for rate changes.

Under the Texan's proposal, the speaker of the house instead of the president would appoint three republicans and three democrats to the tariff commission whose duty it would be to obtain data on any commodity on which a rate revision was sought. The change would be asked by the introduction of a bill.

LEGAL FIGHT CERTAIN. IN SALVATION ARMY

LONDON, Feb. 4—(AP)—The "legal side of this situation has not ended," was the word which came tonight from the private office of Catherine Booth, daughter of Gen. Bramwell Booth and herself a member of the high council of the Salvation Army. The announcement was given by Miss Booth's secretary, Ensign Jackson, who said Miss Booth has been advised by her solicitors not to discuss the army affairs because of that fact.

The intention of the General Booth faction to go to court again if the high council once more votes to depose him became known while the council was in an informal session discussing a definite offer of mediation made by Lord Davidson, retired archbishop of Canterbury. The council also talked over the situation created by General Booth's sudden trip to London on the eve of preparations by his legal advisors to open a way for a renewal of the court fight.

FLU PATIENTS CROWD HOSPITALS IN PARIS

PARIS, Feb. 4—(AP)—Influenza continued to tax hospital accommodations and send Parisians to bed today, one of the latest victims was Sir William G. Tyrrel, British ambasador. Another was Marshal Henri Petain, commander in chief of the French armies in the World war. Earlier in the day President Gaston Doumergue had to cancel engagements because of a light attack of the disease.

President Doumergue was well enough this afternoon to preside at the drawing for the Davis cup 1928 contests. He considered it advisable, however, not to undertake any engagements that call for his presence outside the palace.

Sam Parker Gilbert, agent general of reparations, who was taken ill last week, was much better tonight. Mrs. Gilbert gave out this word in response to an inquiry at the Gilbert home.

HANGED HIMSELF AND HIS 9-MONTHS OLD CHILD

OSBORNE, Kas., Feb. 4—(AP)—The bodies of Albert Langley, 39, a farmer, and his 9-months-old child were found, suspended from the same rope, at a granary at Langley's home near here today.

The tragedy was believed to have occurred between 2 and 4 o'clock yesterday afternoon.

Coroner J. W. S. Cross said Langley apparently had taken the child in his arms, fastened nooses on the rope about each of their necks and swung the child and himself from a rafter at the same time.

Domestic and financial worries were believed to have caused the man's act.

CABLED PARAGRAPHS

PARIS, Feb. 4—(AP)—Andrew Marty, a communist now serving a sentence in La Sante prison for plotting against the security of the state, yesterday was elected a member of parliament over the Poincare candidate in the by-election in the Puteaux district in the "red belt around Paris."

LONDON, Feb. 4—(AP)—J. A. E. Malone, theatrical producer who had shown his wares in America, died yesterday of pneumonia following influenza. Among the plays he produced in New York were "In Tow," "A Gayety," "The Dollar Princess," "The Quaker Girl," and the "Sunshine Girl."

ROME, Feb. 4—(AP)—Both the vatican and the private office of Premier Mussolini are humming with work these days in order to hasten negotiations for final solution of the Roman question, even late at night secretaries are busy copying, planning and collecting data.

LONDON, Feb. 4—(AP)—A trip today by an ambulance, from Buckingham palace to Craigwell House, near Seaford, caused rumors that King George had been transferred to the Sussex shore. But the trip was only a rehearsal to try the roads and determine how long it would take to transport the royal patient by that method.

WILL NOT ALLOW CULLEN TO PLEAD SECOND DEGREE

BROCKTON, Mass., Feb. 4—(AP)—Winfield F. Wilbar, district attorney for Plymouth county, today denied published reports that Christopher E. Cullen, alleged slayer of his bride of five days, who is now in a Miami, Fla., hospital, would be allowed to plead guilty to a second degree murder charge. He said he would request the grand jury to return an indictment for first degree murder. Conviction on that charge makes a death sentence mandatory in this state.

Evidence in the Cullen case would be presented to the grand jury when it convenes at Plymouth tomorrow, Wilbar said.

TRUCK IN OVERTURNING THREW OCCUPANTS OUT

WINDSOR, Feb. 4—(AP)—Seven occupants of a truck from Springfield, were thrown out on the road when the machine overturned on ice here late today, one of the passengers being seriously injured. The others were treated by a doctor and were allowed to continue to their homes.

James Roberts who landed on his head, was taken to a hospital with a probable fractured skull. The others treated were Arthur A. Fuller, driver, John A. Wiley, Arthur and John Chevola, Fred Gatti and Norman Cole. They were on their way from Hartford, where they were working, to Springfield.

BINGHAM TO ADDRESS WASHINGTON C. OF C.

(Special to The Bulletin)

WASHINGTON, Feb. 4—Senator Bingham will deliver the principal address at the 22nd anniversary banquet of the Washington Chamber of Commerce next Saturday evening, which President Coolidge and other notable guests are expected to attend. Senator Bingham is chairman of the subcommittee on appropriations, having in charge all appropriations for the District of Columbia, thereby becoming practically the "financial manager" of the capital of the nation. He will speak Saturday night on the most important phases of the problem of civic work.

TWO PASSENGERS KILLED IN STREET CAR ACCIDENT

CINCINNATI, Ohio, Feb. 4—(AP)—Two passengers were killed and a score injured here today when a street car careened down a steep hill, jumped the track at a curve and crashed into a three story brick building. A broken air line caused by a collision with an ash cart had made useless the air brakes and the motorman was unable to stop the car.

Harry Fischer died from loss of blood. His leg was nearly severed. Jesse James Coats, 10, Negro, was found buried in the wreckage, apparently killed instantly.

THE DIVORCED PARENTS OF MARILYN MILLER TO REMARRY

LOS ANGELES, Feb. 4—(AP)—Caro G. Miller, 57, and Vada V. Miller, 56, divorced parents of Marilyn Miller of Follies fame, applied for a marriage license here today, the result of reconciliation efforts of their daughter.

The couple, separated ten years, addressed each other as "Papa" and "Mama" at the license bureau. The marriage will take place probably Friday. They plan to live in the Hollywood Hills.

SOVIET REPUBLICS TO OBSERVE KELLOGG PACT

WARSAW, Feb. 4—(AP)—For the first time in the history of the Union of Socialist Soviet Republics, Russia and all her western neighbors from the Gulf of Finland to the Black Sea are to sit at a council table. This will take place February 7 in Moscow when representatives of Russia, Poland, Rumania, Esthonia, Latvia and Lithuania are to sign a protocol for immediate enforcement of the Kellogg pact between those countries.

FIRE DESTROYED $1,000,000 HOME OF BANKER OTTO MARX

NEW YORK, Feb. 4—(AP)—Fire tonight swept the New York home of Otto Marx, International banker, razing the structure and destroying the furnishings and many valuable paintings. The loss was estimated at $1,000,000.

Firemen were hampered in their efforts by frozen hydrants. The house was in the Riverdale section of the Bronx on highlands overlooking the Hudson river.

UNIDENTIFIED MAN KILLED OF HIGHWAY IN MILFORD

MILFORD, Conn., Feb. 4—(AP)—An unidentified man was picked up dead on the highway tonight after having been struck by a machine driven by Frank Walsh of West Haven. Police did not hold the driver. The man, of middle age, was believed to be intoxicated and to have walked into the automobile. The body was brought to an undertaker.

Lindbergh Covers First Leg Of Flight

Landed at Belize, British Honduras, at 3.55 P. M., E. S. T., Yesterday.

BELIZE British Honduras, Feb—(AP)—Colonel Charles A. Lindbergh tonight was the welcome guest of this colony, to which he was the first to introduce airplane travel little more than a year ago. At the close of his 27th birthday anniversary he had flown successfully the first 750-mile leg of the new air mail route which is to link the United States with the Canal Zone by way of Cuba and Central America.

At almost the exact moment that he was expected he brought his Sikorsky amphibian plane down to a smooth anding on the harbor waters at 2:55 p. m. (3:55 eastern standard time). He had left Miami, Fla., at 6.08 this morning and landed at Havana at 8:31. After a stop of one hour and four minutes for refueling, he was on his way again. He slept here tonight and tomorrow will wing his way southward to Managua, Nicaragua. The last stage is through Costa Rica to Panama and the Canal Zone.

The route which he inaugurated today is regarded as the direct outcome of the good will flight of the young aviator a year ago. He was nearing the end of that air cruise around the Carribean when he celebrated his 26th. birthday anniversary by flying from San Juan, Porto Rico, to Santo Domingo. Since that day regular air routes have been established from Havana eastward through the islands and now the man who first demonstrated the feasibility has inaugurated the longer route to the west and south.

With his companions, Colonel John Hambleton, vice president of the Pan-American airways which operates the new service, and H. L. Burkey, mechanic and radio operator, Colonel Lindbergh was welcomed by a reception committee. The guests were conducted to the veranda of the golf club, 50 yards from the platform, where they were introduced to Governor Sir John Burdon and Lady Burdon.

From the veranda the governor delivered an official address of welcome on the inauguration of the airmail service, to which Colonel Hambleton replied. The guests were then driven to the government house where they were the guests of Governor and Lady Burdon at dinner. Later they attended the reception at the polo club.

The plane brought a considerable quantity of mail from the United States but arrangements have not yet been completed for them to carry mails from this colony.

SPAIN REPORTS REVOLT IN VALENCIA CRUSHED

HENDAYE, Franco-Spanish Frontier, Feb. 4—(AP)—General Primo De Rivera appeared tonight to have crushed the armed revolt against his dictatorship which has showed its head in Valencia. But travellers reaching here said that his troubles were not yet over.

Discussions, protests and manifestos are said to have taken the place of fighting while the government is clamping down an even more rigid censorship to prevent dissemination of all information unfavorable to it. The usual censor officials have been supplemented by special bellcs. The newspapers are forbidden to publish even news already known to the public and correspondents have been heavily fined. Not a word appears in the Madrid dailies about the happenings in Ciudal Real and Valencia where the army garrisons took part in the uprising.

LIVED JUST 36 HOURS AFTER THE DEATH OF HER HUSBAND

WESTCHESTER, Conn., Feb. 4—(AP)—Even "until death" did the wife of Isaac J. Hoadley, 94, believed to have been the oldest Civil war veteran in the state, follow him. For today, just 36 hours after he had died, she, too, went the way of all life.

Wednesday would have been the 70th anniversary of their marriage, but when her 91st birthday came around January 26 both had in grippe, which for him developed quickly into pneumonia. He died yesterday and she this afternoon, also of pneumonia. She had not known her husband had died.

Now, the funeral planned for one by the Westchester chapter of the American legion, will be for two, and the Rev. Wallace Canney, pastor of the Congregational church here, will officiate at the services.

HUGE CATCHES OF FISH WERE LANDED AT BOSTON

BOSTON, Feb. 4—(AP)—If it's fish you want, there's plenty on hand Boston fishermen came in with big catches, and today there were unloaded at the Boston fish pier no less than 1,900,000 pounds of fish, and that's a record.

The fishing fleet, after a month of hard weather struck three good days last week and made the most of them. Consequently there was great activity on the fish pier this morning when the unloading started.

Thirty-eight vessels came in from the fishing grounds, some of them with loads of more than 100,000 pounds. The steam trawler Georgetown unloaded 130,000 pounds. The steam trawler Comber 120,000 pounds and the steam trawler L. M. Winslow, 115,000 pounds. This latter figure was nearly equalled by the smaller trawler Shamrock, with 112,000 pounds.

MARSHAL FOCH SUFFERED ATTACK OF INDIGESTION

PARIS, Feb. 4—(AP)—Marshal Ferdinand Foch tonight suffered a slight attack of indigestion, in addition to his other troubles. Dr. Maurice Heitz-Boyer was hurriedly sumoned at 11:30. He was able to relieve the old soldier in a short time and son left the house. He explained that milk which the marshal had taken earlier in the evening had appeared to have disagreed with him.

FOUND DEAD IN HIS ROOM ASPHYXIATED BY GAS

BERLIN, Conn., Feb. 4—(AP)—The body of Thomas Malarney, 46, asphyxiated by gas, was found in his room here this afternoon. He had apparently died during the night. Dr. R. M. Griswold, health officer, said Malarney had probably kicked the rubber tubing off his gas heater as he flung himself into bed.

Cold Wave Causing Suffering In Europe

Food Shortages Prevail in Towns Blockaded by Snow — No Relief in Sight.

LONDON, Feb. 4—(AP)—All Europe shivered tonight from a cold wave of unusual severity from which no relief was in sight. The deaths of 44 persons already have been recorded while suffering is general from food shortages in towns blockaded by snow.

Denmark appeared likely to be entirely ice locked before the end of th week. Ice breakers were struggling to maintain a narrow pathway for shipping into Copenhagen but communication with several Danish islands was maintained only by sledges and automobiles over the sea ice. Many ships are aground, all Danish ferry routes subjected to serious delays and train traffic is disordered. Millions of wild fowl have been killed by the cold.

While Denmark is typical of north European countries, the frigid breath of winter has been felt along the Mediterranean where the inhabitants are less accustomed to protecting themselves from low extremes of temperature.

More than half of the death toll was rolled up on Sunday when the crew of 26 of the German freighter Deister drowned when their ship foundered off the coast of Portugal. A landslide at Alma Aata, Russian Turkistan, swept eleven to their deaths. Four workmen were frozen to death in trying to release the tracks of the Simplon express in Thracean Turkey and the work of breaking the snow blockade was called off. Budapest reported three victims.

Constantinople was buried under the snow deposited by the third day of the worst blizzard in 25 years. There was a serious bread shortage due to the complete stoppage of transportation. Schools, courts and two-thirds of the shops were closed. Several houses had collapsed and firemen struggled through the drifts to reach the 16 fires which broke out within 24 hours.

Oranges were dropping from the trees at Valencia, southern Spain, because of the cold while residents of southern Italy were treated to the unusual sight of huge icicles forming on the public fountains. Tourists were said to be hard put to find the summer atmosphere they had sought along the Rivera and elsewhere.

In central Europe and the Balkans wolves maddened by hunger were reported to have invaded towns and villages. The citizens formed vigilance committees to drive off the marauders.

The British Isles have escaped most of the rigor prevalent on the continent.

SEVEN PERSONS HURT WHEN COAL TRUCK STRUCK TROLLEY

DERBY, Feb. 4—(AP)—Seven persons were hurt, two seriously, when a heavy coal truck collided with a Waterbury-New Haven trolley car in Derby avenue, here, this afternoon. All the injured were trolley passengers.

The driver of the truck, John Pascale, of 159 Cedar street, New Haven, was arrested on charges of reckless driving and of driving to the left of a standing trolley car. Police say Pascale, by passing a belt line trolley car and swerving his truck to get in front of the car, crashed head-on into the Waterbury-New Haven trolley. The truck, which was badly damaged, is owned by the Onfrio-Delardi Coal company, New Haven. Pascale and Charles Adams, conductor, and Edward Foley, motorman, both of New Haven, all escaped injury.

ATTEMPTING TO BREAK THE WEST-EAST NON-STOP FLIGHT

METROPOLITAN AIRPORT, Los Angeles, Feb. 4—(AP)—Captain Frank M. Hawks, Houston, Texas aviator, hopepd off in his Lockheed monoplane at 5:37:30 o'clock this evening on an attempt to break the present west-east non-stop flight record of 18 hours and 58 minutes, set by Colonel Arthur Gobel.

The plane, loaded with 475 gallons of gasoline and with Oscar E. Grubb, mechanic, as Captain Hawks' companion, made an easy take-off in a run of about 2,500 feet. The plane was headed east immediately.

25 DEGREES BELOW ZERO IN BELGRADE

BELGRADE, Jugoslavia, Feb. 4—(AP)—Three days of unprecedented severe winter were climaxed today by a temperature of 25 below zero. Many deaths are reported from the provinces. Four trains are marooned in snow banks. The passenger train which left Belgrade yesterday for Zigazar is buried under 20 feet of snow and a rescue train suffered a similar fate. Two other trains are unreported. The Danube and Sava rivers are so firmly frozen that horses and carts are able to cross safely.

TRANSCONTINENTAL AIR AND RAIL PASSENGER SERVICE

LOS ANGELES, Feb. 4—(AP)—The first transcontinental air and rail passenger service was inaugurated here today when a Standard Air Lire cabin plane took off for El Paso, Texas, where it will connect with a Texas and Pacific train bound for St. Louis.

The service will save 18 hours between terminals, company officials announced. Stops will be made by the planes at Phoenix, Tucson and Douglas, Ariz. A fleet of six and eight passenger planes has been provided. Passengers and express will be transported.

SING SING FUGITIVE CAPTURED IN ELIZABETH, N. J.

ELIZABETH, N. J., Feb. 4—(AP)—Joseph Piolo, who escaped from Sing Sing prison where he was serving a life term for shooting to death Bill Brenner, one time contender for the heavyweight boxing championship, was arrested here today. At liberty two years, Piolo was picked up as a suspicious character by plain clothes men.

OBITUARY.

Rt. Rev. Monsignor J. P. Magee.

SYRACUSE, N. Y., Feb. 4—(AP)—Pastor of St. Patrick's church here for 33 years, Right Rev. Monsignor James P. Magee died today at the age of 87. Monsignor Magee was born at St. John, N. B., on Christmas day, 1841.

BRIEF TELEGRAMS

Mrs. Frank J. Runyon, organizer in 1919, of the First Woman's bank, of Clarksville, said to be the first institution of its kind, died in Clarksville, Tenn.

Irving C. Darling, 29, son of Dr. Cassius H. Darling, died at City hospital, Worcester, of injuries received when struck by a hit-and-run driver in Millbury.

The new dining hall at Choate preparatory school, built at a cost of $150,000, anonymously donated, will be dedicated during the mid-winter festivities, February 23.

Mrs. Alexander Van Rensselaer, member of one of Philadelphia's oldest families, died at her country estate, at Fort Washington, Pa. She had been ill several months.

The National Women's Christian Temperance union has taken no stand on the present confused situation concerning the $24,000,000 appropriation for prohibition enforcement.

Rev. M. J. Creeger, pastor of the Methodist Episcopal church, at Hazardville, has been called to the First church, Middletown, to succeed Rev. Dr. William H. Wakeham, resigned.

Andrew Keogh, librarian of Yale University library, has been nominated for president of the American Library association, the election to be during the convention in Washington, in May.

Radio station KDKA of Pittsburgh, was in direct communication by voice and code with Commander Richard E. Byrd, and his party in the Antarctic ice barrier at Bay of Whales Saturday night.

The Phelps Dodge corporation and the Calumet and Arizona Mining company have made a settlement with the Carson Investment company for infringements on the patents of George C. Carson.

Countess De Merode, of Belgium, 43, who had received decorations from Belgium, France and England for her war service and had been active in scientific work in this country, is dead in Phoenix, Ariz.

Dean Walter S. Athearn, of the Boston University School of Religious Education and Social Service, Boston, has tendered his resignation. It was announced by the university. It will take effect June 30.

The Thatcher bill to appropriate $100,000 for improvement and preservation of the Abraham Lincoln National park at Hodgenville, Ky., was passed yesterday by the house and sent to the senate.

State's Attorney William Conley, of Bridgeport, is going to try and extradite Eddie Kane, pal of "Boston" Billy Monaghan, driver of a car from which shots were fired wounding a Greenwich officer.

Jules Blois, French playwright, poet and lecturer, reported to police in Cambridge, Mass., that he was robbed of $800 in American money and $50 in French notes by a pickpocket in a restaurant last night.

Mrs. Hamilton Ward, widow of the late Hamilton Ward, Sr., justice of the supreme court, and mother of Hamilton Ward, attorney general of New York state and Bishop John C. Ward, died at Erie, Pa.

Total loans to members of the New York stock exchange increased $296,423,731 during January, the exchange announced yesterday, bringing the total as of January 31, to a new high record of $6,735,164,242.

John Roach and Edward J. Gravelin, both of Waterbury, were held for superior court on a charge of robbery arising out of a holdup in Middletown, on January 17, of Gus Mastras, a night lunch place owner.

Lady Mary Heath, British aviatrix, who failed to pass a non-technical examination for a transport pilot's license, wired a protest to the department of commerce, and requested the examination be repeated immediately.

Eighty prisoners, chained by their ankles to the walls were unshackled and herded by armed guards into the open, five minutes before fire destroyed the wooden barracks of the Knox county prison farm, Knoxville, Tenn.

Three men were held in $1,000 bail in New York, on a charge of operating a $1,000,000 a year policy ring, or dice lottery, and one was charged with attempting to bribe the officers who raided the alleged ring's headquarters.

Dorothy Ryder, 13, of 109 South street, Lynn, Mass., and Lois Ackerman, 15, of Light street, the same city, reported missing from their homes last Saturday, were returned to their parents by the Rhode Island state police.

Mrs. Eleanor Thorne Forster, 17, of Meriden, was bound over under $3,500 bonds by Judge A. B. Aubrey, in the police court when she was arraigned on a charge of manslaughter in connection wit hthe death of her husband, Fred Forster, 21.

Dr. Harry Elmer Barnes, of Smith college, has defended himself from the pulpit of the Union Methodist church against the attacks of those who took issue with his statement that modern science demanded a revision of religion and a new concept of God.

Leonard Seppala, of Fairbanks, Alaska, veteran husky dog racer, said at Lake Placid Club, N. Y., he may be forced to withdraw his team from the New England race, set for February 12, because his dogs suffered bruises and nervous shock when struck by an automobile.

A statement on behalf of the Federal Council of the Churches of Christ in America, last night said that the council had appealed to pastors of the United States to preach sermons of March 3, urging support of the Hoover administration in prohibition enforcement.

H. S. Wilkinson, chairman of the board, Crucible Steel company of America, Jersey City, in reporting increased earnings for 1928, said the unfilled orders and incoming business for January "give every indication of a prosperous period in the steel business."

Governor Franklin D. Roosevelt of New York, accepted membership on the national advisory board of the Robert E. Lee memorial foundation, which plans to restore Stratford hall, Virginia, the ancestral home of the Lee family, and convert it into a national shrine.

SENATE RETAINS THE TIME CLAUSE IN CRUISER BILL

Motion to Eliminate the Clause Was Defeated 54 to 28—The Bill at Present Calls for Three Ships Each Year, Beginning Immediately—Elimination of Time Clause Was Urged by President Coolidge, But Only 16 Republicans Supported His Proposal, While 26 Turned Against the President—Senator Bingham Presented an Amendment Calling for Three $19,000,000 Airplane Carriers.

WASHINGTON, Feb. 4—(AP)—Overriding the expressed wish of President Coolidge, the senate by a vote of 54 to 28 refused late today to eliminate from the cruiser construction bill the stipulation that the sixteen ships shall be laid down before July 1, 1931.

Party lines went to smash on the proposition with a democrat, Senator Harrison, of Mississippi, offering the amendment to give the president a free rein over the naval program and twenty-six republicans voting against the Coolidge request.

This disposed of the dominant issue in the cruiser fight and the senate adjourned to meet tomorrow when passage of the measure authorizing 15 cruisers and an airplane carrier at a cost of $274,000,000 is regarded as assured.

President Coolidge lost on this same issue in the house last year. Recently it was made known at the white house that if the time limitation clause were eliminated and the chief executive were given a free hand over the naval program he would send up recommendations for several of the cruisers at once.

But the senate stood by the provision requiring that work on five of the cruisers shall be started during each of the next three fiscal years, beginning with this year which ends July 1. As a result of this vote it is possible the measure may be approved without material change as it was passed a year ago by the house and if this should be done it will be possible to rush the bill to the white house without a conference if the house of representatives should accept a few minor amendments.

After it had refused to strike out the time stipulation, the senate turned down another proposal by Senator Harrison which would have deferred for a year the operation of the naval program. This was cast into discard without even a record vote.

The amendment of Senator Harrison which brought the first and only roll call vote on the bill would have provided that the president "is authorized to undertake prior to July 1, 1933" the construction of the ships. This would have left it optional for the president as to how many ships should have been started.

Sixteen republicans, including Senator Curtis of Kansas, the republican leader, voted for the amendment with eleven democrats and the farmer-labor ite, Senator Shipstead of Minnesota. The twenty-six republicans who turned against the president were supported by twenty-eight democrats, including Senator Robinson of Arkansas, the democratic leader.

The senate then reconsidered the amendment of Senator Borah, republican, Idaho, providing for the calling of an international conference to consider the writing of rules to protect the rights of neutrals at sea in time of war. Senator Reed, democrat, Missouri, offered as a substitute a request for treaties with all the principal maritime nations regulating the conduct of belligerents and neutrals at sea in accordance with an old treaty negotiated by Benjamin Franklin.

The roll call on the Harrison amendment was preceded by a speech by Senator Norris, republican, Nebraska, in which the republican independent called upon the republicans to stand by their president. Noted for his independence in party affairs, the speech was taken light-heartedly and in good nature, the chamber resounded with laughter as he disparaged republicans who would forsake their lead as he was about to retire from office.

Among other amendments drafted today was one by Senator Bingham, republican, Connecticut, proposing building three $19,000,000 airplane carriers rather than one.

MELON BY STANDARD OIL CO OF INDIANA

CHICAGO, Feb. 4—(AP)—Col. Robert W. Stewart said it with stocks and cash today in his fight with John D. Rockefeller, Jr., to retain his position as chairman of the board of the Standard Oil company of Indiana.

At the conclusion of a brief meeting Col. Stewart and the board of directors supporting him in his battle with the Rockefeller interests, announced a stock dividend of fifty per cent, a regular cash dividend of 62 1-2 cents a share and an extra cash dividend of fifty cents a share.

The stock dividend, amounting to one half share of stock for each of the nearly 9,250,000 whole shares outstanding will be paid to stockholders of record February 16 and the extra stock will participate in the cash dividends to be paid March 15, one week after the annual stockholders' meeting, to stockholders of record February 16.

The new stock, however, cannot be voted at the stockholders' meeting, March 7, when the fight between Col. Stewart and Mr. Rockefeller will be decided, as the books for the stockholders' meeting close tomorrow, eleven days before the stock dividend becomes payable.

Except for the brief announcement of the action of the directors, no comment was forthcoming on the big melon in stock and money, either from Col. Stewart or his supporters.

MUST STAND TRIAL FOR MURDER OF SWEETHEART

SEATTLE, Wash., Feb. 4—(AP)—Safe behind the bars where remorse over his crime had driven him, Harvey Lee Selhaver, 36, tonight was awaiting the legal action which will take him back to Kingston, N. J., to stand trial for the murder of his 16-year-old sweetheart more than four years ago.

Selhaver appeared in the police station late last night, worn and haggard, and anxious to unburden himself of the secret which has weighted upon him since August 14, 1924, when he shot and killed Sarah Elizabeth Johnson, daughter of a farmer who had refused permission for him to marry the girl.

He had been out of work for sometime before his surrender here, but was neatly dressed. After his detailed confession early today, Selhaver slept soundly and attempted to repudiate his statement when awakened this afternoon. A thorough grilling by police followed and it was announced Selhaver had "confessed" again, this time identifying pictures of the slain girl and her mother.

IMPEACHMENT PROCEEDINGS AGAINST STATE TREASURER

COLUMBUS, Ohio, Feb. 4—(AP)—At the request of Governor Myers Y. Cooper the house of representatives tonight instituted impeachment proceedings against State Treasurer Bert B. Buckley, who was convicted in federal court Saturday of attempted bribery and conspiracy to violate the national prohibition law.

The action followed Buckley's refusal to resign pending the outcome of a motion for a new trial filed by his attorneys in federal court today.

RESOLUTIONS ON RECENT DEATHS OF PUBLISHERS

NE WHAVEN, Feb. 4—(AP)—Resolutions on the recent deaths of James M. Emerson, dean of the editor-publishers of Connecticut, long publisher of the Ansonia Sentinel, and John B. Carrington, for almost equally as long a period publisher of the New Haven Journal-Courier, were adopted this afternoon at the mid-winter meeting of the members of the Associated Press Connecticut circuit.

CAPT. FRIED TO VISIT NEW ENLAND TOMORROW

WASHINGTON, Feb. 4—(AP)—Having received honors from the president, members of congress and other government agencies during his weekend stay here, Captain George Fried, rescuer of the crew of the Florida left today for New York.

President Coolidge extended his congratulations in person to the captain a few hours before his departure. The chief executive expressed his appreciation of the captain's gallant exploit in braving the Atlantic storm January 23, and the maneuvering of his own ship, the America, so as to save the crew of the disabled Italian freighter, Florida.

Captain Fried was accompanied to the white house by Representative Stobbs, of Massachusetts, in whose district Fried's native town, Worcester, is situated. After the brief interview in the chief executive's office, the group was photographed in the white house grounds.

During the day the captain's itinerary before resuming his ship was settled by selecting Tuesday, February 12, as the date for his visit to Cincinnati, Mrs. Fried's home town. Thence he will go to Culver Military academy at Culver, Ind., for a brief stay.

Prior to these visits he will go to Boston next Wednesday and on successive days, thereafter to Worcester and Providence, R. I., then with an interval of two days in New York he will proceed to Philadelphia, Monday, February 11.

INDIAN TELLS COMMITTEE OF UNWILLING MARRIAGE

WASHINGTONN, Feb. 4—(AP)—A bashful, smiling Indian told a senate committee today how he married against his will.

Made wealthy in his own right by a gushing Oklahoma oil well, Jackson Barnett, a member of the Creek tribe, admitted sheepishly before his "pale face" wife that she proposed to him on their second meeting, but the wife, when called to the stand refused to waive immunity and her testimony was not heard. The committee is investigating the marriage, described in other testimony as a "kidnaping."

Much of the Indian's story was a repetition of "I don't know" but now and then he answered more fully the questions that were propounded to him. The courts have declared him incompetent. He came here with his wife in response to a subpoena.

Once Senator Pine, republican, Oklahoma, asked him whether he knew the difference between a $5 and a $20 bill.

His answer, "Do you?" drew a roar of laughter from the spectators who crowded the committee room.

Then Senator Thomas, democrat, Oklahoma, showed him a photograph of himself and asked him to identify it. Barnett, after a pause, apparently decided the question was a joke and refused to answer.

REPORTS JUDGE'S ACTIVITIES EMBARRASSING TO JURY

LOS ANGELES, Calif., Feb. 4—(AP)—William H. Carter, foreman of the grand jury which investigated Aimee Semple McPherson's alleged kidnaping two years ago, told a state legislative committee today that "most of us thought that Judge Hardy's activities were embarrassing to the jury." The committee's attempting to learn whether a $2,500 check given Superior Judge Carlos S. Hardy by the evangelist was a "fee" for legal advice, and consequently grounds for impeachment proceedings against the jurist, Carter said the jurist appeared before the grand jury on July 13, 1926, and discussed the legal points of the kidnaping case.

WILLIMANTIC

Office 824 Main Street Telephone 1131-2

COURT VERONICA OFFICERS INSTALLED FOR YEAR

(Special to The Bulletin)

WILLIMANTIC, Feb. 4—The installation of officers of Court Veronica, No. 553, Catholic Daughters of America was held in Capitol hall Saturday evening by Miss Agnes M. Fox of New Britain, district deputy. The officers installed were: Grand regent, Miss Veronica McQuillan; vice-regent, Mrs. William A. Costello; minoter, Mrs. Walter J. Costello; historian, Miss Nellie Foley; financial secretary, Mrs. Conrad E. Dubeau; treasurer, Miss Mary C. Grady; prophetess, Mrs. Maurice Johnson; sentinel, Mrs. Frank P. Lombardo; lecturer, Mrs. J. F. Connor; organist, Miss Mildred Pickett; lecturers, Mrs. Ida M. Grady, Mrs. J. E. Murphy, Mrs. John F. McQuillan, Mrs. Mary Morrison, Mrs. D. P. Shea and Mrs. aurice Johnson. A whist and luncheon followed.

A large attendance is expected at the annual meeting of the chamber of commerce membership to be held in the Nathan Hale hotel Tuesday evening. James D. Dingwell of Pawtucket, R. I., will talk on The Challenge of the Un-

Piles Go Quick

Piles are caused by congestion of blood in the lower bowel. Only an internal remedy can remove the cause. That's why salves and cutting fail. Dr. Leonhardt's Hem-Roid, a harmless tablet, succeeds, because it relieves this congestion and strengthens the affected parts. Hem-Roid has given quick, safe and lasting relief to thousands of Pile Sufferers. It will do the same for you or money back. Lee & Osgood Co. and druggists everywhere sell Hem-Roid with this guarantee.

Soft Corns

Money Back says all Druggists if Moone's Emerald Oil Doesn't Do Away With All Soreness and Pain in 24 Hours.

Get a bottle of **Moone's Emerald Oil** with the understanding that if it does not put an end to the pain and soreness your money will be promptly returned.

Don't worry about how long you've had it or how many other preparations you have tried. This powerful penetrating oil is one preparation that will help to make your painful aching feet so healthy and free from corn and bunion soreness that you'll be able to go anywhere and do anything in absolute foot comfort.

So marvelously powerful is **Moone's Emerald Oil** that thousands have found it gives wonderful results in the treatment of dangerous swollen or varicose veins. All druggists selling lots of it.

accomplished, giving the gathering a community citizenship aspect. President Frank P. Fenton will preside and reports will be submitted including that of Executive Secretary Earl J. Arnold.

OBITUARIES

Clifton H. Wright

Clifton H. Wright died at his home in Ashford Sunday night. He was born in Ashford, February 25, 1861, a son of Leander and Sally H. Fiske Wright. He leaves one son, Leander of this city; two brothers, Hobart S. of North Windham and Fred M. Wright of Ashford; and one sister, Mrs. C. W. S. Frost of Waterbury. The deceased had represented Ashford in the state legislature in 1899 and was a selectman of the town for several years.

Mrs. Catherine H. Mulvey

Mrs. Catherine Hussey Mulvey, widow of Edward M. Mulvey, died at the home of her daughter, Mrs. William F. Lenhon of 53 Tingley street early this morning. She had been ill 61 years of age, leaves two daughters, Mrs. W. F. Lennon and Mrs. Charles A. Vanderman of Hartford; and three grandchildren, Helen, William and Robert Lennon of this city.

Sedans operated by Fred W. Herrick of 13 Hayden street and Joseph Danick of Stafford Springs were slightly damaged and Mrs. Herrick received a minor injury to her nose, in a collision of the cars at the intersection of North and Valley streets Saturday night. The drivers agreed on a settlement of damages.

A pilgrimage of several hundred people formed an almost continuous procession of automobiles and pedestrians Sunday from this city to the new Willimantic cemetery where the body of the slain County Detective William H. Jackson now reposes. One party consisting of seven people came from New York, stating that they were friends of the deceased.

FUNERALS

John D. Louby

Services for John D. Louby were conducted at 62 North street at 2 o'clock this afternoon by Rev. Arthur S. Wheelock. Burial was in the Abington cemetery, the committal being in charge of The Brotherhood of Railroad Trainmen of which the deceased was a member. The bearers were Edward McSweeney, John J. Sullivan, E. E. Ericson, W. A. Bruce, Joseph Kirby and E. J. McCarthy. Arrangements were in charge of Avery and Van Zandt.

Peter Lucko

The funeral of Peter Lucko was held from the home, 37 Elm street, this morning with a high mass in the Russian Orthodox church at 10 o'clock. Burial was in St. Joseph's cemetery. The services were largely attended, Kilbourey Brothers had charge of the arrangements.

John F. Ahern, manager of the Rockville-Willimantic Lighting company observed the 25th anniversary of his entrance into the gas and electric industry today. He was with the New London Gas and Electric company from 1904 to 1909 when the M. J. Warner interests took over the Willimantic Gas and Electric Light company and Mr. Ahern was transferred to this city as manager. In 1914 Mr. Ahern was made assistant treasurer and office manager of the Willimantic, Rockville and Stafford offices, holding this position until January 1, 1928 when he was promoted to manager of the company. Manager Ahern is affiliated with several of the leading fraternal and civic organizations of the city, is keenly interested in sports and with the backing of his concern has contributed valuable services to civic betterment.

Mrs. Mary W. Flynn announces the marriage of her daughter, Elizabeth Hart, to Ralph H. Duryea of Scotland on October 27, 1928. The attendants were Mr. and Mrs. John F. Thompson of Windham Center. Mr. and Mrs. Duryea are at present on a wedding trip after which they will make their home with the bride's mother at 168 Prospect street. They will move to Scotland next May, Mr. Duryea being manager of the power plant of the Texas Power company at Scotland dam.

The harvesting of ice for the local wholesale and retail trade is underway, giving employment to some 70 men.

Joseph H. Ottenheimer was in Hartford today to visit his daughter, Miss Mary Ottenheimer who is ill with the grippe in a private hospital there.

An increase over last year is shown in the freight business in this city, it was stated today by Agent Harry A. Blanchette.

Miss Miriam S. Skidmore, formerly of the state normal faculty, has returned to her studies at Columbia university after a five day visit as guest of Mrs. F. J. Kirtland and Miss Irma Lord.

Barbara Taylor, daughter of Mr. and Mrs. Harold F. Taylor has been confined to her home by illness for a week.

Mrs. Arthur Steitz is spending a few days in New York city.

Miss Claire Gatchell, teacher at the Natchaug grammar school is a patient in a Bristol hospital where she underwent an operation.

Probate Judge Valentine L. Murphy is out again after an attack of the grippe. Mrs. Murphy who has also been ill is improving.

Mrs. Richard Porter and sister, Miss Edith M. Tickner joined friends in Newton Sunday for a motor trip to Aiken, S. C., where they will remain for the season.

Merrill H. Jones is confined to his home on Summit street by illness.

Fire Chief Wade U. Webster, who was appointed to that position which he held previously during the volunteer system, at the annual board of aldermen meeting in December will assume his duties Monday as head of the permanent and call department. Acting Chief Michael J. English, who has done creditable work as temporary head since the resignation, due to illness, of Chief Henry J. Kelley, will resume his title of assistant to the chief.

666

is a Prescription

Colds, Grippe, Flu, Dengue, Bilious Fever and Malaria.

JEWETT CITY

CROWDED HOUSE APPLAUDS SWANEE CABARET MINSTRELS

(Special to The Bulletin)

JEWETT CITY, Feb. 4—Fire theater held a record breaking audience Monday evening at the season's first grand performance of the Swanee Cabaret Minstrels under the auspices of Very Rev. Michael McCabe Council, Knights of Columbus. It was under direction of Daniel J. O'Brien.

A fair evening, and a fine box office footing, reacted as a stimulus for every one on the very entertaining program, to register his or her best.

The stage setting was a replica of any fashionable West Side cabaret. Seven tables were set about the stage, upon each of which was a fancy colored electric lamp, plates for four, with dainty favors at each cover. At each wing and in deep center were brilliantly lighted floor lamps. The floral decorations of palms and ferns were from the Whiting greenhouses. Features of the elaborate display were the attractive costumes from the correct attire of the host of the evening, to the very last coon in the Virginia overture.

The program follows: Part one, James Olson, musical director with Benson's orchestra; host of the evening, Chester Dudkowski. Waiters, Earl Hiscox, Herbert Thompson, William Marshall, John P. Kelly; guest soloists, Charles Donahue, William Shannon, Elizabeth Crotty, Valeda Boule, Agnes Gill, Theresa McNally. Opening chorus, entire company; Memories of France, Charles Donahue; Rainbow Round My Shoulder, John P. Kelly; Happy Ending, Valeda Boule; She's Funny That Way, Herbert Thompson; Who Knows, William Shannon; Pickin' Cotton William Marshall; Gee, I Wish I Had a Sweetheart, Misses McNally and Crotty; Nobody Cares for Me, Earl Hiscox; Once in a Lifetime, Agnes Gill; First Part Finale, entire company.

The cast comprised: Valeda Boule, Agnes Gill, Elizabeth Crott, Theresa McNally, Alice Sourboutte, Mary Cholewa, Agnes McGovern, Irene McNally, Elizabeth Dudkowski, Helen Pajak, Beatrice LePage, Sylvia Bryant, Ruby Harpin, Delina Lafevre, Earl Hiscox, John P. Kelly, William Marshall, Herbert Thompson, Henry Ouillett, Thomas Barnett, John McCarthy, William Shannon, Charles Saunders, Charles Donahue, Wm. McGovern, Edmond Dudkowski, Chester Dudkowski.

Part two—Benson's orchestra—Selections, Warren Kane, soloist accompanied by James Olson; Swance Four, Thomas Barnett, Henry Ouillette, John McCarthy, Earl Hiscox; A Night in Virginia; Prelude, Agnes Gill and William Shannon. The Dream—Uncle Ephrain, Earl Hiscox; Aunt Chloe, Helen Pajak; John (the master), Chester Dudkowski; Honey Bunch, Elizabeth Dudkowski; Lilly, Mary Cholewa; Eliza, Alice Sourboutte; Pansy, Valeda Boule; Silvers, Michael McDonald; Rags, Herbert Thompson; Raccoon, Charles Saunders; Nicodemus, John McCarthy; banjoists, Artie, Nick, Pete, George, Joe.

The stage carpenter was Albert Zeiglemayer; property man, Charles Donahue; electrician, Edward Murphy.

The hosts and hostesses for the evening were: Mr. and Mrs. Alex McNicol, Mr. and Mrs. Andrew McNicol, Mr. and Mrs. Edmond Jodoin, Mr. and Mrs. John LeClaire, Mr. and Mrs. Earle E. Gilbert, Mr. and Mrs. Francis Driscoll, Mr. and Mrs. Chas. R. Carey, Mr. and Mrs. Everett H. Hiscox, Mr. and Mrs. T. A. Rioux, Mr. and Mrs. John A. Hourigan, Dr. and Mrs. J. H. McLaughlin, Mr. and Mrs. O. F. Durfey, Mr. and Mrs. James H. Shea, Mr. and Mrs. Wm. J. Duggan, Mr. and Mrs. Edward Blanchard; Mr. and Mrs. Emelein Dufresne.

The Wasserman grand piano used in the show was from the Plaut-Cadden Co., of Norwich. The committee included Wm. McGovern, chairman; Thomas Barnett, James Morey, Achillis Clouthier, Theodore Boule, Edmond Dudkowski.

During the cabaret scene, the wing entrances and main rear curtain, were draped with a striking panel effect of soft colored material.

The second scene, A Night in Virginia, was set to represent a southern plantation, with many side attractions setting forth the one time home life of the Virginia darky.

The splendid success of the production won many compliments for Director Daniel J. O'Brien.

2, 3 or 4 rooms wanted for light housekeeping. Not furnished. In or near Jewett City. Address Box L, care E. H. Hiscox.—Adv.

The officers of Ruthie Rebekah lodge who were installed Friday evening were: Noble grand, Eleanor Stetson; vice grand, Mrs. Agnes Hanson; recording secretary, Mrs. Louise Holmes; financial secretary, Mrs. Alice Anthony; treasurer, Mrs. Lillian Spicer; warden, Mrs. Leila Kingsley; conductress, Mrs. Myra Bothwell; chaplain, Ida I. Foster; musician, Mrs. Katherine Stewart; right supporter to the noble grand, Ethel Fiske; left supporter, Martha Mell; right supporter to the vice grand, Mrs. Carrie Bugbee; left supporter, Mrs. Esther Hyde; inside guard, Mrs. Abbie Sauter; outside guard, Mrs. Ethel Perry. These officers were installed by District Deputy President Sadie Curley, Deputy Marshal Mrs. Minnie Mathieu, Deputy Warden Mrs. Mary Lovett, Deputy Recording secretary, Mrs. Margaret Sears, Deputy Financial Secretary, Mrs. Edith Larkin, Deputy Treasurer Mrs. Lillian Hersant, Deputy Chaplain Mrs. Hattie Cohen, and Deputy Musician Mrs. Clara Beebe, all of Willimantic. The noble grand presented the past noble grand's jewel to Miss Freda Sholes; Miss Curley was given a glass bon bon dish, presented by Mrs. Holmes in behalf of the order. Brief addresses were made by all the grand officers. Several readings were given by Mrs. Beebe which were much enjoyed. Before the installation, a supper of cold ham, baked beans, cabbage salad, pickles, rolls, sponge cake with whipped cream, and coffee was served. The committee was Mrs. Abby Sauter, Mrs. Lillian Spicer, Mrs. Ida Benjamin, Mrs. Katherine Stewart, Miss Ida Foster and Mrs. Martha Mell.

Joseph E. Couture of 31 Dime street, who has been laid up with an acute attack of lumbago, is recovering slowly.

Mrs. Rosanna Gobiel is critically ill with pneumonia at her home on North Main street.

Members of the local American Legion post were in Norwich Sunday afternoon to hear the speech by National Commander Paul McNutt.

Dr. G. H. Jennings and Dr. J. H. McLaughlin are able to be out of doors once more.

Local friends were interested to learn that residential property, owned at Hampton Beach, N. H., by Superintendent F. H. P. Clement of the Riverside grammar school, escaped by several hundred feet the big fire of Sunday.

Worshipful Master Charles E. Whittaker, Senior Warden Walter A. Fields, Junior Warden Walter L. Benjamin and Worshipful E. M. Gray are attending the grand lodge communications in Hartford, representing Mt. Vernon No. 75, F. & A. M.

COLCHESTER

MARRIED NEARLY 70 YEARS, JESSE J. HOADLEY DEAD

(Special to The Bulletin)

COLCHESTER, Feb. 4—Jesse J. Hoadley, 95, one of the oldest Civil war veterans in Connecticut died at his home in the Westchester section of Colchester, early Sunday morning after a short illness with pneumonia.

Mr. Hoadley served in Company K, 14th Connecticut Volunteers from 1863 to 1865. In 1859 he married Susan A. Coleman of Marlborough. During the early years of their married life Mr. and Mrs. Hoadley lived in Marlborough and Hebron, later moving to Westchester Center where they have resided for many years.

Mr. Hoadley is survived by his wife, one grandson, E. D. Jones of Grantwood, N. J., two grand daughters, Mrs. Grover Williams of West Palm Beach, Florida and Mrs. John Loomis of Willimantic, and by three great-grandchildren.

March 21, Mr. and Mrs. Hoadley were to have celebrated the seventieth anniversary of their marriage. Mrs. Hoadley is also critically ill with pneumonia.

Mr. Hoadley's death removes one of the town of Colchester's most honored and respected citizens. His genial and lovable disposition had gained for him a host of friends in this and surrounding towns.

Bacon Academy basketball team is to play Wethersfield High school quintet in Wethersfield, Wednesday evening. A number of Colchester people expect to witness the battle.

Miss Mae Kupperman, the dental nurse acting under the auspices of the National Council of Jewish Women was in the neighboring town of Columbia the past week visiting the various schools and inspecting the children's teeth. Miss Kupperman recently made a similar survey of Colchester schools.

A large number of the Colchester teachers were in Willimantic, Saturday, attending the meeting in the Normal school building where addresses were delivered by two prominent instructors, Dr. Fannie Dunn of Columbia university and Prof. E. D. Davis of Chicago Teachers from fifteen other towns were present also.

Mr. and Mrs. William T. Stankewicz of Hartford were guests Sunday of Mr. Stankewicz's parents on South Main street.

Mrs. Earl R. Holmes entertained at bridge at her home on South Main street, Saturday afternoon. Three tables were in play, prizes being won by Mrs. Henry J. Bailey and Mrs. Ina Griswold. After the game refreshments were served. The affair was held in honor of Miss Carol Bock, student at Russell Sage college, who is spending the mid-year vacation at her home on North Main street.

The W. C. T. U. is to meet Wednesday at 3 p. m. at the home of Mrs. Charles F. Beebe.

William Johnson and Abraham Alpert were in Norwich and Hartford Monday.

Abraham Lazinsk has resumed control of the local moving picture theatre which has been conducted for the past year by Paul Blanchard of East Hampton.

There was a good attendance at the meeting of the Young People's division of the Christian Endeavor in the Congregational chapel, Sunday evening. Miss Eunice M. Seymg, recently elected president was in charge. Four new members were admitted during the evening. Plans of activity for the coming months were discussed. The society promises to be a growing and influential organization, for the moral and spiritual uplifting of the young people of the church.

PRESIDENT-ELECT HOOVER TO VISIT FLOOD-SWEPT AREA

MIAMI BEACH, Fla., Feb. 14—(AP)—President-elect Hoover today decided to spend two days late next week inspecting the flood-swept Okeechobee district of southern Florida and attend the birthday dinner in honor of his friend, Thomas A. Edison, at the inventor's winter estate at Fort Myers next Monday.

At the same time he began a series of conversations with Senator Smoot, of Utah, chairman of the senate finance committee, who is his house guest for this week and who predicted a general upward revision of the tariff at the extra session of the new congress in the spring and no more tax reduction for some years to come.

The president-elect also received several callers and conferred at length with Dr. Hubert Work, chairman of the republican national committee, who left late in the day for Palm Beach, en route back to his headquarters in Washington.

Children's Colds Doubly Dangerous While Flu Lasts

Treat Them Promptly but be Careful Not to Upset Stomach With Too Much Dosing

PNEUMONIA CHIEF DANGER

Although the type of flu this year is not so serious as in 1918, health authorities are urging everybody to treat even the slightest cold at the start, as colds lower the resistance and make the body an easy prey to bronchitis or pneumonia.

Too much "dosing" especially in the case of children still further disturbs the digestion, and should be avoided except on advice of a physician.

Vicks VapoRub is especially valuable because it is applied externally and so can be used freely at the first sign of a cold, with no risk of disturbing a delicate stomach.

Rubbed on the throat and chest at bedtime, Vicks acts two ways at once to check the cold and avoid serious complications; (1) through the skin like a poultice, and (2) By means of its medicated vapors released by body-warmth and inhaled direct to the inflamed air-passages.

rich flavor in every golden drop GULDEN'S Mustard

DANDRUFF AND FALLING HAIR

Millions use Lucky Tiger for scalp troubles and Wave-Set for skin ailments. Both sold under Money-Back Guarantee. Barbers or druggists. LUCKY TIGER

BEWARE THE COUGH FROM COLDS THAT HANG ON

Coughs from colds may lead to serious trouble. You can stop them now with Creomulsion, an emulsified creosote that is pleasant to take. Creomulsion is a medical discovery with two-fold action; it soothes and heals the inflamed membranes and inhibits germ growth.

Of all known drugs, creosote is recognized by high medical authorities as one of the greatest healing agencies for coughs from colds and bronchial irritations. Creomulsion contains, in addition to creosote, other healing elements which soothe and heal the inflamed membranes and stop the irritation, while the creosote goes on to the stomach, is absorbed into the blood, attacks the seat of the trouble and checks the growth of the germs.

Creomulsion is guaranteed satisfactory in the treatment of coughs from colds, bronchitis and minor forms of bronchial irritations, and is excellent for building up the system after colds or flu. Money refunded if not relieved after taking according to directions. Ask your druggist. (adv.)

CREOMULSION

FOR THE COUGH FROM COLDS THAT HANG ON

Chief officer Harry Manning says:

"Reach for a Lucky instead of a sweet."

"WHEN I climbed aboard the 'America' after those cold, strenuous hours getting the men off the freighter 'Florida,' there was nothing I wanted so much as a Lucky—'By George,' it tasted wonderful! A Lucky is always refreshing. My tense nerves relaxed, my aching throat was soothed and the whole thrilling adventure just seemed a part of the day's work. As time goes by, and I look back to that memorable night, I'll always remember the wonderful taste of that welcome Lucky. As I went around to visit the men we'd rescued, I found many of them enjoying Luckies, too. We really couldn't wait to get back to our ship and 'Luckies.' As an actual fact in returning to the 'America' I noticed one of our men* rowing with one hand and lighting a 'Lucky' with the other. There's no flavor to equal toasted tobaccos, and I always prefer Lucky Strikes. There's wisdom in the saying: 'Reach for a Lucky instead of a sweet.' It helps a man to keep physically fit and we who follow the sea must always be prepared for any emergency."

*The man mentioned by Chief Officer Manning was Boatswain's Mate Aloys A. Wilson.

H Manning

Harry Manning,
Chief Officer, now Acting Captain, "S. S. America"

©1929, The American Tobacco Co., Manufacturers

"REACH FOR A LUCKY INSTEAD OF A SWEET."

Note: Authorities attribute the enormous increase in Cigarette smoking to the improvement in the process of Cigarette manufacture by the application of heat. It is true that during the year 1928, Lucky Strike Cigarettes showed a greater increase than all other Cigarettes combined. This surely confirms the public's confidence in the superiority of Lucky Strike.

DANIELSON

KILLINGLY HIGH TO HAVE 50-PIECE BAND

(Special to The Bulletin)

DANIELSON, Feb. 4—A band of at least 50 pieces is practically an assured thing for Killingly high school. It will include both boys and girls and about an equal number of each. The possibilities were today that the first rehearsal will be held on Monday of next week. With no unforseen circumstances intervening it may make a public appearance during the spring season, and may be seen in the Memorial day procession.

Up to this afternoon parents of 40 of the young people who wish to be members of the band had notified Principal Ernest R. Warren that they will provide band instruments for them. In addition there are some members of the school who have and play band instruments and still others whose parents are not in a position just now to provide instruments for them, but would like to have them members of the band and would get instruments for them later. For these pupils an appeal is now made to owners of band instruments who are not using them and who may be willing to loan them temporarily, so that no pupil at the school who wishes to play in the band will be denied the privilege. Anyone having a band instrument and who would be so kind as to loan it for the time being may get in touch with Principal Warren for further information relative to the matter.

The band is to be under the instruction of A. H. Messenger, of Springfield. Mr. Messenger has had wide experience in organizing school bands and great success with them. He is a splendid musician who has been a member of some of the famous bands and orchestras of the country during the past few years. Under an arrangement that has been perfected members of the band at Killingly high school will pay nothing for their instruction. The forecast is that the band will be able to play simple pieces within a month.

Indications are that the band will be a well balanced one. There is a very considerable range of choice of instruments among those who are to be members. Some have elected to play cornets, some trumpets, some trombones, some saxophones, some flutes, some clarinets, some altos, and some baritones. The enthusiasm among the young people over the band plan runs high.

Tuesday night, of this week, Mr. Messinger is to bring to Danielson, 45 members of the school band that he has organized and instructed at Ludlow, Mass. They are to give a concert in the school auditorium following the K. H. S.-Woodstock basketball game as a demonstration of how well these school bands can play.

Advance work that eventually will lead to the occupancy of the former Connecticut mills by Dowcraft and Alexander, has been started. This involved making certain changes in appointments as they have been to meet the requirements of the different class of work that is to be done there. Much interior painting is to be done, changes made in the arrangement of the electrical equipment and other such work following which the machines used in making furniture will be installed. It probably will be late in the spring before actual manufacturing operations are undertaken at the mill.

Major William McCleave, U. S. A., Boston, came here today for the annual federal inspection of the Service battery, 102d, field artillery, stationed at the state armory. During the course of today with Lieut. Gordon J. Gale, commanding the battery, Major McCleave inspected all of the battery equipment at the armory, this including the fleet of motor trucks regularly kept here. Tonight the personnel of the battery was inspected by Major McCleave, this feature of the day's activities being open to the public. Also present this evening was Colonel Mogensen, of New Haven and Colonel Nathan Horowitz, the battery instructor.

Tonight the members of the Service battery were assembled on the drill floor for calesthenics, infantry drill, guard mount duty and questioned on the subjects of motors, mess and supply. The showing made by the battery was a very good one.

State officers from the Danielson barracks were investigating today a break at the home of Frank Morse, in South Killingly. Five old guns, chiefly valuable as antiques, are missing. Mr. Morse has not been occupying the house for some time, but has been living elsewhere in East Killingly. This fact leaves considerable uncertainty as to just when the break occurred. Entrance to the house is understood to have been gained through one of the windows.

Mr. and Mrs. Angelo DelPesco, of Mechanic street, yesterday, at a dinner party at their home, announced the engagement of their daughter, Miss Rose DelPesco, to Ralph Jeanette, of Waterbury. About a dozen sat down to dinner. While no definite date for the wedding has been set, it is understood that it will take place in the near future.

People who have been afflicted with what has come to be known as the necktie racket, that of receiving unordered neckties throughout the mail, may take a leaf from the book of a Killingly man and discourage it utterly. Something since this citizen received four neckties through the mail. His wife, thinking he might use them, sent in a dollar for them without his knowing about it. Subsequently came another quartet of neckties, unordered and unwanted. The gentleman had an idea, however, he wrote them. Then followed letters from the vendors demanding payment, which they did not get. In due time a third shipment of four ties came through, charged at the usual price. It was at this period that the subject of this matter put his little plan into action. In payment for the third set of new ties he sent them back four worn ones. It seems to have cured the necktie people of bothering him. It might work likewise in other cases.

Finding of an Indian arrow head in Main street, by Irving W. Davis, has brought forth a number of stories about hunting for these and finding them in numbers south of here in years gone by. It is a matter of historical fact that a battle between Indian tribes was fought just south of Danielson. In that section between the railroad tracks and the Quinebaug river from Fell brook, south, to the rifle range, scores of Indian arrowheads have been recovered by searchers after them. Three decades back they could be found with no great difficulty in that section between the Danielson-Waureagan road and the river from Fall brook south to the powerhouse of the Connecticut company at the Dyer dam. The favorite time for hunting them was in that season of the springtime after the snow and ice had disappeared and the frost had just come out of the ground. There are those here who will wager that arrowheads still can be found in this area, which was a section of the Indian battleground.

Basketball, state armory, Danielson, Tues. Eve. Armory Five vs. Slater Five, of Webster. Dancing, with good music, after the game. Admission 25 cents.—adv.

Mr. and Mrs. Herbert J. Barnett and Mrs. James Barnett are now pleasantly located at St. Petersburg, Fla.

Whist and dance, Feb. 7, Girls' club rooms. Auspices Telephone Employes' association.—adv.

The Fortnightly club is to meet with Mrs. Henry D. Crosby, of Academy street, Tuesday afternoon.

Deputy Trenor Rice is to be held at the county jail in Brooklyn until the date set for his hearing. He is the third person charged with murder to be lodged there within a year, the ice-box bandits having preceded him.

The freight train—it is no longer the "boat" train to people here—came lumbering in about two hours late this morning, which, of course, means that the morning mail was that much late in delivery and that the irritation of months past was renewed.

A course entitled Christianity and Church Membership will be given by Rev. Harding W. Gaylord, for young people who wish to join the Westfield Congregational church.

An unexpected low temperature came this morning after the comparative warmth of Sunday, and some thermometers here showed readings down to 2 above zero.

Stamp collectors in this territory are on the watch for the new issue of Canadian postage stamps. There are seven of these stamps, said to be of very attractive design, the denominations ranging from three cents to one dolar.

RICE MET DEPUTY SHERIFF WITH CLUB IN HAND

(Special to The Bulletin.)

DANIELSON, Feb. 4—Deputy Sheriff Charles E. Ayer mentioned today that some few years ago he went into Canterbury to serve papers on Deputy Trenor Rice in a divorce proceeding and was received by Rice with a club in his hand. Rice refused to accept the papers, so the sheriff placed them inside the man's overalls, the meanwhile taking no action with his club, which he went and picked up when he saw the sheriff coming.

One of the last monthly meetings that the trustees of the Brooklyn Savings bank will hold in the present quarters of the institution in the Phoenix building, was held this afternoon. The new bank building is rapidly nearing completion and soon will be ready for occupancy.

Harvesting of ice at Alexander's lake is underway. One dealer who is getting out a supply is cutting ice that was reported as being 10 inches in thickness to-day. Much of the ice cut at the lake is for use in Dayville and villages in that vicinity.

Rene Pelouin, local amateur boxer, is recovering from an injury to his nose that has kept him out of action for a while and will be ready to don the gloves again in the near future.

George A. Loech, of Haverhill, is visiting with friends in Danielson, for a few days.

Mrs. K. A. Darbie will have members of the Ladies' Prayer circle at her home for a meeting Tuesday afternoon.

Miss Elit E. King, daughter of Mr. and Mrs. Fred P. King, is to leave Thursday, to enter the school for nurses at the Lawrence-Memorial Associated hospital, New London.

COLUMBIA

FOURTEEN TABLES IN PLAY AT GRANGE WHIST PARTY

The second whist party given under the auspices of the local Grange was held Friday evening at the town hall, 14 tables being in play. Prizes were won by Mrs. Ethel Blakely, Mrs. George Champlin, Raymond Clarke and Mr. Hansen of Mansfield Depot. Mrs. Mary Hutchins and Mrs. Clayton Hunt were hostesses.

There is to be a poultry meeting Thursday evening at 7:30 at the town hall, under the auspices of the Tolland County Farm bureau. The subjects for discussion will be "Healthy Chicks to Produce More Eggs" and "Brooding Problems."

Miss Elizabeth Bertsch who is teaching at the Jones Street school, in Hebron, spent the week end at her home here. She was accompanied by Miss Emma Hawkes, of Ansonia.

Miss Mildred Latham is visiting her brother Lewellyn Latham at his home in Providence.

Miss Ruth Williams of Lebanon spent the week end with her sister, Mrs. William Wolff.

The C. E. society is to hold a social at the chapel Saturday evening for all young people.

At the Columbia church Sunday evening, the pulpit was occupied by Husian Answare, a native of India, born a Mohammedan, now a Christian and senior at Newton Theological seminary, and classmate of the Columbia pastor. Next Sunday the pastor, Rev. John Howell, plans to preach on "The Humanity of Jesus."

Miss Myrtle Collins has returned, after visiting Miss Lena Wolff, in Norwich.

Mrs. Eugene Lafleur has returned to her home in Columbia after spending several days with her parents in Meriden.

There was no school Tuesday in the local schools, as it was visiting day for the teachers.

Word has been received from Luther Buell and Donald Woodward that they have reached New Orleans, where they will spend some time before proceeding westward.

The following pupils of the Center school had perfect attendance for January: David Hunt, Westcott Rice, Joe Szegda, Margaret Budge and Carol Lyman.

The board of relief met at the town Friday from 10 to 4.

One Cent a Day Brings $100 a Month

Thousands Taking Advantage of Liberal Insurance Offer. Policy Sent Free for Inspection

Kansas City, Mo.—Accident insurance at a cost of one cent a day is being featured in a policy issued by the National Protective Insurance Association.

The benefits are $100 a month for 12 months—$1,200 to $1,800 at death. The premium is only $3.65 a year or exactly one cent a day. Of the thousands of applications received many have come from the agents and executives of other insurance companies. The offer is limited to 100,000 policies.

Women, as well as men, are eligible for this remarkable policy. It also applies to children who are ten years of age or over. No medical examination is required.

Send No Money

To secure 10 days' free inspection of policy send no money. Mail to the National Protective Insurance Association 1454 Scarritt Bldg., Kansas City, Mo., the following information: Name, age, address, beneficiary's name and relationship.

After reading the policy you may either return it without obligation or send $3.65 to put policy in force.

PUTNAM

PROVIDENCE MAN FINED FOR DRUNKEN DRIVING

(Special to The Bulletin)

PUTNAM, Feb. 4—Joseph Martin, 44, of Spring street, Providence, was arrested early Sunday evening by Patrolman Sponcey on charges of operating a motor vehicle while under the influence of liquor, and evading responsibility, following a collision with a vehicle owned by Louis Walker of North Grosvenordale, which was parked on Grove street.

Mr. Walker was a guest at the home of Frank Rich on Grove street. He saw the strange car sideswipe his vehicle, and continue down the highway. Mr. Walker obtained the registration numbers on the car, and telephoned the information to Patrolman Sponcey.

After searching the business section of the city Officer Sponcey discovered the car parked in front of the Eagle Lunch room on South Main street. The two passengers, one of whom was Martin, and the other his pal, Joseph Browning, were under the influence of liquor and were about to proceed when the officer placed them under arrest. At the police station they refused to reveal their identity, and denied crashing the Walker car, but later gave the required information. In city court this morning before Judge Geissler, Martin said the car he was operating was the property of the "We Furnish It—U' Drive It Car Co." of Providence. He pleaded guilty to both charges and was fined $100 and costs of court. Martin reimbursed Mr. Walker to the amount of $55 for damages caused to his car. "That is every nickel I own, Your Honor, now I am willing to go to jail," said Martin in a nonchalant manner. His prompt action brought a remittal order of $75 from Judge Geissler and the balance he was able to raise to secure his release.

Martin's associate, Browning, pleaded guilty to the charge of intoxication and upon his inability to pay a fine of $20 was forced to enter the county jail at Brooklyn and work out his punishment. A pathetic scene was enacted in the police station this morning, with Browning and Martin, pals since their discharge from the service, being separated. In consoling his friend whom fate had decided must spend the next score of days behind the bars at Brooklyn, said, "Don't worry, Buddy, I'll have you out tonight."

The national order of Knights of the Road has another of its estranged members now in the county jail at Brooklyn, thanks to the consideration of Judge M. H. Geissler, when he sentenced Arthur LaPraise of Willimantic to serve a "ten-day stretch" this morning, when found guilty on a charge of being a common drunkard, the third offense of his long career in Putnam.

Arthur was arrested Saturday evening by Patrolman Bill Durand, while he (Arthur) was teaching a group of onlookers one of the latest ballroom dance creations. Upon his arrest, Arthur insisted that Patrolman Durand eject another prisoner from his favorite cell, and lock him in the cell which he has so often frequented.

In court this morning Arthur pleaded guilty. "What have you to say for yourself, Arthur?" was Judge Geissler's inquiry. "Nothin', Yer Honor, I am as guilty as kin be," came the reply from the prisoners' dock.

After Arthur insinuated that he desire a millinus, for his entry into the county jail, Judge Geissler is quoted as saying, "I know that, Arthur, but since this is the winter season, and there is little or no work to be found at the jail, I will give you but ten days of pleasure." Following the pronouncement of the session of court, Arthur admitted that ten days is better than none at all. "But what is it to a fellow who does not like to work?" he asked Captain Jarvis, before leaving for Brooklyn.

A watch of several hours was kept on the Willimantic highway Sunday evening by the Putnam police, for a stolen sedan, which was taken from its parking place on Main street in the Thread City an hour before by youths seeking a thrill. Sergeant Leard and Officers Page and Durand searched all highways and by-ways within the city limits, during the hours of Sunday evening, but it is apparent that the young thieves sought refuge on country roads nearer the spot where they drove off with the car.

A resolution has been introduced in the state senate, now in session in Hartford, for the re-appointment of Mahlon H. Geissler as judge of the city court of Putnam and for the re-appointment of Archibald Macdonald, Jr., as deputy judge. The bill was introduced on Tuesday of last week and the author of it is State Senator Walter C. Brown of Ashford. Both the judge and deputy judge are local attorneys and have held their respective offices for a number of years.

Arthur V. Williams, county agent of the state board of education, of Danielson, was in Putnam today, examining students under age, who desire to gain employment in local factories. Only a few working certificates were issued by Agent Williams at today's session.

Miss Deneige Touchette died this morning at the Day Kimball hospital following a prolonged period of illness. Miss Touchette was 13 years of age. She was the daughter of Mr. and Mrs. Origine Touchette of Powhatton street, Putnam. She was born in Putnam and has lived here all her life. The young lady was a student at St. Mary's school.

Has Narrow Escape

Supt. of Streets Frederick Dumas narrowly escaped death this afternoon when he slipped from the shafts on one of the highway teams, and was dragged several hundred feet by the startled horses before they were brought to a halt by one of the employes of the highway department.

Mr. Dumas recently acquired the new pair of horses for his department and today started them together at their municipal duties. He had driven the team to the River road, where the street gang is making repairs. The superintendent removed the blankets from the animals and commenced work on the road. When the task was completed and the men were ready to return to the city stables, Mr. Dumas climbed upon the wagon, stepping out upon the shafts to thoroughly cover the new dapple grays with their blankets. In doing so he slipped from his position and fell to the ground. The young horses became alarmed and at once started into a trot, dragging their driver into the shadow of the large wheel. Superintendent Dumas was able to maneuver quickly enough so as to avert being crushed by the revolving wheel. The horses were brought to a stop and Mr. Dumas was at once taken to his home where he was examined and treated. He was said tonight that he suffered no fractured bones, and would be able to return to his duties within a few days.

Textile conditions, which have been practically at a standstill in Putnam for the past fortnight, were today commencing to show signs of new life. At the National Rieta company, some employes who have been inactive during the slack time period returned to work this morning, with indications that others, who have been temporarily "laid off" will return to their frames within the coming week. In the woolen and worsted class, employes of the Putnam Woolen company and the Waterman Worsted company have been recalled to their work, after a two weeks period of inactivity. Both of these plants have only been slightly affected by the slump. At the Belding Hemingway Silk plant employes are working on a full time schedule, following the recent completion of the period devoted annually to inventory. As forecast early in the year by Supt. Francis Metcalf of the Bloom Silk company, the large silk manufacturing plant in this city is experiencing a good business period and is employing scores of hands as it has in the past.

From the outlying districts comes the report that mill wheels are still awaiting the rush orders for production. The textile slump in the surrounding mill villages has affected several Putnam workmen.

The task of gathering the ice crop in Putnam is nearly completed, and hundreds of tons now rest safely within the walls of the ice houses, packed in sawdust, awaiting the arrival of hot weather, when it shall be removed to refrigerators.

The harvest this year, which is unusually late, is one of the largest ever gathered on local ponds and indications are that a second crop will be cut. Last year local ice dealers nearly exhausted their ice storage houses in an effort to supply the huge demand, despite the keen competition with the electric ice dealers. In Danielson, ice dealers ran out of their supply early in the summer and for the balance of the high mercury mark season were forced to import their product from neighboring communities.

Double Funeral

The bodies of Harris Menoche, 45, of North Grosvenordale, and his sister, Mrs. Emma Premound, 52, of Webster, both victims of influenza, were laid to rest this morning with double funeral services, held at St. Joseph's church in North Grosvenordale. Numerous relatives and friends from the towns of Webster and Thompson were present to pay their final respects to the deceased.

Rev. John C. Mathieu, pastor of St. Joseph's church, was celebrant of a solemn high mass of requiem. Rev. J. C. Lavallee was deacon and Rev. U. O. Bellerose, pastor of St. Mary's church, this city, was sub-deacon. Special music from Dion's funeral mass was rendered by the church choir. Burial was in St. Joseph's cemetery in North Grosvenordale. The bearers for Mr. Menoche were: Cecile Aucoin, Arthur Desautels, Amidas Gregiore, Philip Despaulets, Eonu Poirier, Philip Aubin. The bearers for Mrs. Permound were: Wilfred Felletier, Joseph Blain, Antonio Valade, Patrick Hogan, Theodore Grenier and J. Lavalee.

The Tri-Y club of this city is now arranging for a mother-and-daughter banquet which is to be held at the Second Congregational church on Feb. 12. Frank A. Baker of Middletown has been engaged as the speaker of the evening.

Harold Arnold of Worcester Tech spent the week-end with his parents in this city.

Thomas and Henry Arnold of Hartford were the week-end visitors at the home of their parents in Pomfret.

Mr. and Mrs. Subbo Nickoloff of Pomfret street have left for California, where they will spend several weeks.

Miss Marion Wilcox, a student at Storrs college, is visiting with her parents on Farrows street.

Miss Madelyn Houghton, daughter of Dr. and Mrs. Harry A. Houghton of Grove street, will return to her studies at Dana Hall, Wellesley, Mass., after a mid-winter vacation in Putnam.

Miss Evelyn Campbell of Danielson has been visiting at the home of Mr. and Mrs. E. E. Woodis on Walnut street.

The water committee of the common council and the newly appointed board of waters commissioners met Friday evening at the office of Chairman Ralph E. Thurston, where a conference regarding the proposed plans for solving the water situation was held. The outcome of the meeting will not be disclosed until the common council meets for its regular session Tuesday evening and the recommendations of the commissioners will be made to the mayor in open council.

Herbert J. Smith of Sunnyside avenue has returned to his business duties after a three week period of confinement, while recovering from influenza.

PLAINFIELD

MEETING DEFERRED BECAUSE OF ILLNESS

The February meeting of the W. C. T. U. is to be omitted on account of the institute which will be held in Moosup M. E. church Tuesday, February 20. This will be conducted by the state director, Mrs. Harry M. Newton of Durham.

The C. E. society service was held in the vestry, subject, The Challenge of Christ to the Youth of the World. The leader, Mrs. John C. Kingsley.

At the annual entertainment given at the Community house by the First Congregational church Friday evening, the program was interesting with over two hours continuous movie entertainment. The first picture was a two reel account of Lindbergh's famous trans-Atlantic flight and proved of interest to all. The second was entitled Mysterious Mystery, by the gang. Mickey sets himself up to be a second Sherlock Holmes and with his gang sets out to rescue a kidnaped boy and a series of adventures was the result. Next was a sketch of early Plainfield life depicting a winter evening in a Plainfield kitchen about 50 years ago. The members of the family were about the kitchen and grandfather was tuning up his fiddle before the fireplace. The cast comprised Elmer Greene, William Kall, Fred Lyon, Hermon Johnson, Joseph Shipes, Mrs. Fred Lyon, Mrs. Elmer Greene, Mrs. Charles Dodge, Mrs. Otto Oppermann, Mrs. Robert Generous. The picture changed to a jungle scene, one of the greatest animal pictures ever produced. It showed a nature of the jungle and his family as they fight for their living.

Mrs. Phoebe Edwards has been visiting her brother, George Dawley.

Mr. and Mrs. Edward Byles of Point Judith, R. I., are spending a few weeks at the Byles farm.

Every Member Canvass.

St. Paul's annual every member canvass was held Sunday afternoon. At the meeting Wednesday the 6th, in addition to reports and business, refreshments will be served by St. Paul's branch of the Woman's auxiliary. An entertainment will be furnished by the Misses Seddon of Moosup.

The members of the auxiliary branch met at the home of Mrs. Sarah Alexander last week.

Ernest Royle and Arnold Smith, students at Storrs college spent last week at the home of their parents.

The meeting of Central Rebekah lodge, No. 66, was held Friday evening with Noble Grand Jennie P. Dawley in the chair.

It is almost uncommon to find a home that has not had at least a more or less severe case of cold or grip.

Lenten Services

Lenten services at St. Paul's Episcopal church will be held on Sunday evenings, and there will be several visiting preachers. Until Lent begins Sunday night services are discontinued.

GALES FERRY

BOTH ROOMS OCCUPIED IN NEW SCHOOL BUILDING

The new two-room school building, which the selectmen of the town of Ledyard have had under construction since the first of October, was occupied Monday by both schools, the pupils of the upper grades under the direction of their teacher, Mrs. Evelyn Lawson, having moved their books from the old school building at the close of school Friday. The building just vacated was built in 1868. The late Thomas Latham was the first teacher.

Mrs. William K. Wright, of Sterling was a visitor over the week end at the home of Rev. and Mrs. George H. Wright.

Dudley C. Perkins was in New London Saturday evening in attendance at the annual meeting of the Jibboom club.

At the Community M. E. church the theme for the Sunday morning sermon by the pastor, Rev. Jerome Greer, was A Call To the Indifferent, Ephesians 5:14. Solo parts in the offertory anthem, At The Feet of The Master, were by the Misses Grace A. Chipman and Margaret S. Colver.

Teachings of Jesus and the Prophets on Race Problems was the subject considered at the Epworth league evening meeting. The president, C. E. Colver, Jr., was the leader. The audience was invited to remain for the surprise at the close of the service. This was a social season, during which candy was served by members of the league and favorite hymns were sung. A report on the Time and the Talent contest was made by Mrs. Jerome Greer. The points are 27 to 33 with the mystery points even. The side captained by C. E. Colver, Jr. is still in the lead.

A meeting of the Epworth league is to follow the monthly social of the chapter in the vestry Wednesday evening.

The Junior Queen Esther circle met with Miss Beatrice Percival in the Poquetanuck district from 3:00 to 5:00.

Dr. Willard E. Upham will conduct the evening services Sunday next.

Mrs. Lucy A. Hurlbutt, who resides with her sister, Mrs. Henry W. Hurlbutt, is ill with double pneumonia. H. Irving Hurlbutt is also confined to his home with grip.

Local attendants at the session of Ledyard Center were Mr. and Mrs. Avery Main and daughter, Elizabeth, Mr. and Mrs. Wallace Norcross and sons, Warren and Carl, with their daughter, Miss Rose, Mrs. A. L. Fairfield and Miss Mabel Smith.

Arthur O. Enford, a former agent at the Gales Ferry station of the New Haven railroad, who was transferred last fall to the Saybrook station and who has been making the daily trips from his home here in his car, returned last week to the local work for the remainder of the winter.

Mrs. Charles B. Graves of New London, visited her brother, Lawrence W. Miner Friday.

George P. Main, who is in his 81st year is seriously ill at his home in Ledyard. Mr. Main with his family formerly resided in the Stoddard district.

The Ladies' Aid society of Gales Ferry church met with Miss Mabel Smith Thursday afternoon for work on an order quilt. Eleven members and three visitors were in attendance. A social hour was enjoyed following the work session and refreshments were served by the hostess.

Mrs. Richard S. Parker left recently to spend a few months with her daughter, Mrs. Charles Doyle and family in Philadelphia.

Miss Ruth Greer spent the week end with her parents, Rev. and Mrs. Jerome Greer, leaving Tuesday morning for her studies at the New England Conservatory of Music, Boston.

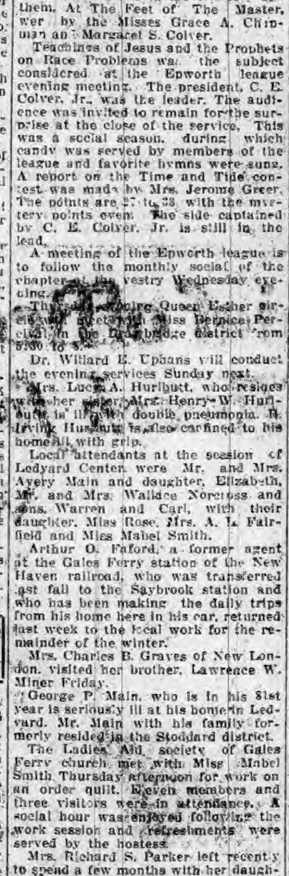

quick relief

Upon the first symptom of ... Hydroleum ... Rub ... Hydroleum ... Sold by your druggist

MOTHERS ARE LEARNING USES OF MAGNESIA

From the beginning of expectancy until baby is weaned, Phillips Milk of Magnesia performs the greatest service for many women.

It relieves the expectant mother's nausea, heartburn, "morning sickness," inclination to vomit; helps her digestion. Its mild but effective laxative action assures regular bowel movement.

Phillips Milk of Magnesia is better than lime water for neutralizing cow's milk for infant feeding. A teaspoonful of it does the work of a half pint of lime water. It is a mild laxative; harmless, almost tasteless.

All drug stores have Phillips Milk of Magnesia in generous 35c and 50c bottles. Always insist on the genuine, endorsed by physicians for 50 years.

"Milk of Magnesia" has been the U. S. Registered Trade Mark of the Chas. H. Phillips Chemical Co. and its predecessor, Chas. H. Phillips, since 1875.

FREE: to young mothers and prospective mothers: "Useful Information," an invaluable little book on the health of mother and child. Write the Phillips Co., 117 Hudson St., New York City. It will be sent postpaid, free of charge.

Miserable with Backache?

It May Be a Warning of Sluggish Kidneys!

EVERY day find you lame and achy—suffering nagging backache, headache and dizzy spells?

Are kidney excretions too frequent, scanty or burning in passage? These are often signs of sluggish kidneys and shouldn't be neglected.

To promote normal kidney action and assist your kidneys in cleansing your blood of poisonous wastes, use *Doan's Pills*. Endorsed the world over.

50,000 Users Endorse Doan's:

J. Schilling, Jr., 112 E. 109th St., New York, N. Y., says: "My kidneys didn't seem to be acting properly. The excretions were scant and burned in passing. Dull headaches and dizzy spells annoyed me, too. When I stooped over, I felt sharp pains in my back. After taking Doan's Pills, I soon felt like myself again."

Doan's Pills

A Stimulant Diuretic to the Kidneys

At all dealers, 75c a box. Foster-Milburn Co., Mfg. Chemists, Buffalo, N. Y.

STAFFORDVILLE

The banquet and 53rd celebration of the Ladies' Aid society of the Methodist church was largely attended. The excellent addresses by the pastor, Rev. Clayton E. Richard, Rev. Henry A. Coolidge, of Union, and Rev. Clifford D. Newton of Stafford were greatly enjoyed at the church last Thursday evening. The church was beautifully decorated.

Mrs. M. Douglas and daughter, Helen, of Portland, Maine, are spending a few weeks with the former's son-in-law and daughter, Mr. and Mrs. Vern Hatt and family.

Mr. and Mrs. Frank Bosworth of Willington Hollow were guests of the former's brother and sister-in-law, Mr. and Mrs. Herbert Bosworth for a few days recently.

Mrs. Harold Tillman and Miss Marjorie Prann of Hartford were guests of Mr. and Mrs. John Elshton last week.

Mrs. M. J. Brown of Willimantic visited her sister-in-law, Mrs. Willis Belcher for a few days last week.

Mr. and Mrs. Fred Beruby of Willington Hollow and George Bosworth of Springfield, Mass., were recent guests of Mr. and Mrs. Herbert Bosworth.

Men of the prehistoric stone age sometimes painted the bones of the dead red, suggesting blood and therefore life.

silent sufferers

EMBARRASSMENT and pain disappear. First simple application gives results in all forms of Piles. Money-back guarantee and full directions in package. Tube with pile pipe, 75¢. Tin box, 60¢.

PAZO *for* PILES

REID & HUGHES

THE BOSTON STORE TELEPHONE 31 NORWICH, CONN.

crisp, new, good looking

House Dresses

$1 each

good quality prints
number of fine styles
in sizes 36 to 46

Neat dresses that you would never suspect were priced so reasonably. Fashioned of neat patterns in good quality prints. Well made, well finished and with ample fullness.

— Main Floor —

something very new in
Chair Cushions
at only 25c each

Made of felt, covered with cretonne and bound with leatherette in colors of blue, red, green and yellow. Fasten with tapes. Very pretty.

— Main Floor Tables —

If you've wanted a lovely velvet dress—here's your opportunity!

Starting Tuesday Morning

A Clearance Sale of Velvets

$7.50 Transparent Silk Velvet, 40 inches wide, in colors of Claret Red, Grapenut (tan shade) Brown and Chinese Blue—Clearance Sale Price **$5.89**

$5.95 Printed Chiffon Velvets, 40 inches wide, in three neat small designed patterns—Clearance Sale Price **$4.89**

$5.95 Silk Back Chiffon Velvet, 40 inches wide, in Claret Red only—Clearance Sale Price **$4.89**

$4.95 Silk Back Velvet, 40 inches wide, in color of Blue Jay only—Clearance Sale Price **$3.89**

$3.65 Cotton Back Velvet, 40 inches wide, in colors of Grey, Oakwood (tan) Brown, Blue, Taupe and Navy—Black—Clearance Sale Price **$3.39**

$2.95 Cotton Back Velvet, 40 inches wide, in black only—Clearance Sale Price **$2.69**

$2.50 Velveteen, 36 inches wide, in colors of Blue, Brown, Navy, Green, Claret Red, Plum and Black—Clearance Sale Price **$1.89**

$2.00 Printed Velveteens, 27 inches wide, in colors of Red, Green and Brown—Dot patterns—Clearance Sale Price **$1.69**

$1.50 Velveteen, 36 inches wide, in colors of Plum and Navy—Clearance Sale Price **$1.29**

Fashion predicts the velvet coat and jacket for spring wear—why not plan ahead and take advantage of these savings!

— Silk Department — Second Floor —

It Pays to Buy Good Merchandise

POETRY

Winter is Building

Winter is building his house of snow
On the sunset side of my hill;
The trumpeting North wind, blow by blow,
Hammers each door and sill;
And the cold nights freeze it hard and fast,
While the blazing stars shine still.

Winter is building his home of cold;
Its doors and windows glow
When the sunset fires die in gold
E'er the black nights blacker grow;
His storms come rioting from the N.
Past the dead marsh wastes below.

Winter is building, day by day;
Ah well, 'tis little I care;
In my snug house across the way
Is cheer, and plenty, to spare;
Its rooms are filled with love . . . and sound
Of children's laughter . . . there.

—Agnes Choate Wonson, in Boston Transcript.

Verses on a Cat

Clubby! thou surely art, I ween,
A Puss of most majestic mien,
So stately all thy pacest
With such a philosophic air,
Thou seek'st thy professorial chair
And so demure thy face is!

And as thou sit'st, thine eye seems fraught
With such intensity of thought,
That could we read it, knowledge
Would seem to breathe in every mew,
And learning yet undreamt by you
Who dwell in Hall or College.

Oh! when in solemn taciturnity
Thy brain seems wandering through eternity,
What happiness were mine
Could I then catch the thoughts that flow,
Thoughts such as ne'er were hatched below,
But in a head like thine.

Oh then, throughout the livelong day,
With thee I'd sit and purr away
In ecstasy sublime;
And in thy face, as from a book,
I'd drink in science at each look,
Nor fear the lapse of time.

—Charles Daubeny.

HUMOR OF THE DAY

"Josephine is going to Paris for her gowns."

"I thought she must have left her clothes somewhere."—Boston Transcript.

"Your wife won the first prize. Why did she refuse it?"

"It was so useless—it was a work-basket."—Faun, Vienna.

Teacher—An anonymous person is one who does not wish to be known—Who's that laughing in the class?

Voice—An anonymous person, teacher.—Boston Transcript.

"Why was that woman so indignant?" asked the attendant at the beauty parlor.

"She wanted her face lifted," replied the boss, "and I told her we were not equipped with derricks."—Cincinnati Enquirer.

Mrs. Casey—Isn't yer husband better yit?

Mrs. Murphy—Oh, sure, he's all right, but can't go back to work yit because he's got some medicine left over that he's got to stay home and use up.—Montreal Star.

Stern Father—Has this girl you want to marry ever been married before?

Son—Oh yes.

Stern Father—Who to?

Son—You wouldn't know any of 'em, dad.—Life

Amelia—I don't see Charlie wearing that necktie you gave him for Christmas.

Ophelia—Oh, the dear boy said its beauty would be for no other eyes than his own. Wasn't that sweet of him?—The Pathfinder.

An elderly fellow decided to undergo rejuvenation treatment. On the morning after the completion of the cure, he awoke suddenly to observe that the bedroom clock was pointing to eight. "Good heavens," he cried as he leapt out of bed, "I shall be late for school."—Sporting and Dramatic News.

KALEIDOSCOPE

A recent law in Portugal forbids adults to go barefoot on the streets.

About 85 per cent of the automobiles in Rio de Janeiro are open cars.

A single weed plant of some species may produce as many as 100,000 seeds in a season.

Beaver fur was one of the trade items which the villages exported to foreign countries.

The sparrow's wings move at the rate of 750 beats a minute, whereas the crow's beat only 120.

Effectiveness of molasses to calm a stormy sea was recently demonstrated when a ship was forced to pour its cargo of 10,000 gallons of molasses over the waves.

Twenty-five queen bees went by air from Modesto, Cal., to Bakersfield at a cost of $10.40, and eight others used the air mail from Jessop, Ga., to Hope, Idaho.

At Bolton, Vt., Eugene Rohtaille acquired a twenty-six inch trout that weighed eight pounds without any effort on his part. He was driving his horse across a brook back of his home when the horse kicked the trout.

A 105-year-old clock, made entirely of wood is still keeping accurate time for D. Engleman, Pawhuska, Okla. For twenty-five years the old clock was in the attic, but since being taken out has recorded time perfectly. The clock was made in Massachusetts in 1823.

When a lamb picks up your golf ball and drops it into the cup, do you hole out? That is a question that puzzled English golfers. The incident occurred at the Burton-on-Trent Golf club. A player clipped his third shot against a lamb lying on the green. Although the flag was still in the hole, the lamb deposited the ball with ease.

When a woman parachute jumper leaped from a plane over Chico, Cal., she failed to give sufficient consideration to a south breeze and landed on the high school football field as a game between Chico and Gridley high schools was in progress. The woman landed clear of the teams, but the parachute and cords entangled several players just as the ball was snapped. The referee ruled it no play.

Industrial motion pictures depicting the manufacture of American felt hats have been employed successfully to increase hat sales in Venezuela. Public officials, prominent citizens and clerks who sell the hats are invited to the first showing of the films, which later appear in movie theaters generally. Such interest has been taken in American brands that despite their higher cost they have become active competitors of Italian makes.

Guard your Health
Fight Colds, Pneumonia, Flu
KAYTONIK
builds health and strength before you resist dangerous germs

When YOU WANT to put your business before the public there is no medium better than through the advertising columns of The Bulletin.

1790 1929

Norwich Bulletin and Courier

Entered at the Postoffice at Norwich, Conn., as second class matter.
Telephone Calls:
Bulletin Business Office 480
Bulletin Editorial Rooms 35-3
Bulletin Job Room 35-5
Willimantic Office, 494 Main St. Telephone 1121-2.

139 YEARS OLD

Printed every day in the year except Sunday.
Subscription price 12c a week, 50c a month, $6.00 a year.

Members of The Associated Press
The Associated Press is exclusively entitled to the use for republication of all news despatches credited to it or not otherwise credited in this paper and also the local news published therein.
All rights of republication of special despatches herein are also reserved.

Norwich, February 5, 1929

Daily Average Circulation
WEEK ENDING FEB. 2, 1929:
13,769

READY FOR CRUISER ACTION.

After prolonged debate and determined efforts to delay the cruiser bill has advanced to a point where its passage will probably not be long delayed.

Those who have opposed it from the attitude of a pacifist have been answered in such a manner that there can be little doubt of the desirability of strengthening this department of the navy. Those who have sought to have the time limit removed, and leave it to the discretion of the president to direct the construction for the purpose of dealing with unforseen developments, are in the minority according to the almost two to one vote which defeated the move to have that clause eliminated.

With a decision reached over this much debated point the time cannot be far distant before the senate gets down to action on the entire measure. It has been demonstrated by the vote that there is sufficient support for the bill to put it through if it can be brought to a vote and with debate restricted by previous understanding time ought not to be needlessly wasted in further delay.

The senate has been the battleground of those who believed that there should be no effort made at this time to build warships inasmuch as we had just given our approval to the Kellogg peace pact. It was their contention that we would be repudiating our declaration in behalf of international peace by any such warship construction, but that view does not prevail among the senators and it is not held by the president. The fact is that we are in need of cruisers. We need them to look after our widely distributed interests and we need new cruisers to replace some which ought to be withdrawn from commission.

There is no reason why we should deny ourselves the means of proper defense in case of necessity because of the Kellogg pact and it is clearly set forth that even if we do construct the 15 cruisers and the airplane carrier our cruiser strength will not exceed that to which we are entitled and will not in fact approach the limit. The efforts to defeat the bill have been strenuous but the indications are that they will not succeed. The test vote on the time clause indicates that the bill will be adopted by a much larger vote.

TRAFFIC TUNNELS.

While there is so much talk about the construction of the tunnel from England to France under the English channel, it is impossible to overlook the report which is made concerning the operation of the Holland tube under the Hudson.

The Holland tunnel has been in operation over a year. It was a costly piece of construction but figures which are presented for its operation during the month of January shows that it produced a net profit of more than $275,000. That means that much use is being made of that under the river route and it stands to reason that if such a profit is made in the first month of the year it will produce even greater profits as the traffic of the other months is handled.

With such returns from the tunnel the time must be coming when the tunnel will be handling all the business that its capacity will accommodate. Developments have been such that the management of the tunnel figure that this point will have been reached in another five years. That will mean that the tunnel will be producing a peak profit and handling capacity traffic and beyond that point it will be necessary to seek another outlet, possibly another tunnel.

The tunnel under the English channel would be a much bigger engineering proposition than tunneling the Hudson, but it is not surprising that such talk is revived in view of the traffic problems and the success that is obtained through such construction. It has not been the engineering problem that has balked those who have advocated the channel tunnel. Rather has it been the difficulty of getting an agreement by England and France for its construction. The relations of the two countries have not always been as friendly as they are today. Even now it might require unusual efforts in order to get an endorsement of such an undertaking, but whether it comes this year or not it is believed that it will be ultimately sanctioned and thereby the first great barrier to a tunnel between the two countries would be eliminated.

WORKING THROUGH COLLEGE

What the idea of working one's way through college has developed into is interestingly displayed in a survey which has been completed by the United States bureau of education. There are many institutions which maintain bureaus for the purpose of aiding those who are obliged or inclined to work their way through. This means the acceptance of all kinds of employment and the piling up of a large sum in the aggregate in the course of a year.

That the example has been inspiring to others is indicated from the fact that in 1928 institutions of higher learning in 1928, in which there were 876,000 students enrolled, the survey shows that about half of the men and a quarter of the women were working for the purpose of earning part of their way through college, while there were about a fifth of the men and a tenth of the women who were obtaining their whole tuition by working.

Many have been guided by the accomplishments of others and acted on the policy that if others could pay their way through they could do likewise. It is another demonstration of the fact that where there's a will there's a way. Such always involves much self sacrifice on the part of these working students, but it unquestionably means that they are attaching full valuation to the education they are receiving and there are reasons for believing that they will make the best possible use of it.

Even though it is only part time work that these students can engage in they are nevertheless able to roll up the sizeable amount of $83,000,000 a year for their efforts. Invariably the self help bureaus disclose that students are willing to do most anything for they show a long list of jobs and many employers who seek help through such an agency.

Working one's way through college is by no means a new idea. It has been done for many years but the number so involved has never been as large as it is now. This proves not only that there are those who are ready to do anything for an education and that the idea of helping one's self through personal endeavors is becoming more and more popular. It apparently makes a much stronger appeal than the old time practice of borrowing the money, to be paid back with interest when the money was earned following graduation.

SPEEDING THE MAIL.

According to schedule Colonel Lindbergh reached Belize, British Honduras, in the opening of the mail service between Miami and Panama which means the doing in two days by air what would require 13 days to cover by water. What this means to sections of Central and South America can be readily understood. It means communication second only to telegraph and it marks the beginning of a service which is certain to undergo steady development.

What the future holds in linking the two continents is indicated by the plans which are already being considered whereby the postoffice department is figuring on sending mail by air between air mail points in this country and Buenos Aires within the next six months. It is expected by the last of this month's bids will be asked for such service between Cristobal and Santiago de Chile from which city flights would be made over the Andes to the Argentine capital, such a service down the west coast of South America being an extension of the service which is now being opened between Miami and Cristobal by Colonel Lindbergh.

With the completion of such a mail line it would mean that points from Canada on the north to the lower end of South America would be served by air mail. Other lines in South America would be developed in time and in what is now being done we can see the gradual covering of the entire western hemisphere by air mail service. It is only what is to be expected but it is developing with a speed that is in keeping with the fast time made by the flying machines. Transportation is undergoing another and an important change, and it is a conspicuous part which Colonel Lindbergh is playing in connection with the particular part of it that is now being developed.

SETTLING REPARATIONS.

Much concern is going to be manifested in all the countries in the deliberations of the experts who are gathering in Europe for the purpose of determining what changes are to be made to the Dawes pact and what the amount is that Germany must ultimately pay in reparations for the adjustment of the war bill.

Deliberations are going to be carried on in the light of present day conditions. There will be considered the situation in Germany and its ability to pay. There will have to be considered the effect upon that and upon the other countries of trying to exact too large a sum and there will have to be figured out how Germany is going to meet its obligations.

The situation is different than during those days directly after the close of the war. There was the time when the sum that was going to be exacted from Germany couldn't be put high enough. It represented the sentiment that prevailed at the time. With the passing of time, attitudes have changed. There has been a recognition of the fact that there was a limit beyond which it could not be expected to get reparations from Germany. On the basis of ability to pay the Dawes agreement resulted and now it is desired to have fixed the total amount which is to be collected.

In the hands of experts this should resolve itself into a fairly reasonable undertaking, but the difficulty will be in getting the extremists to come to an agreement. Financial leaders from the several countries will wrestle with the problem and the expectation is that there will follow as satisfactory an agreement as that which is now in effect.

EDITORIAL NOTES.

The man on the corner says: Nothing terrifying yet in the other half of winter.

It is useless to expect a miracle. Everybody isn't going to be satisfied with the new grand list.

That grasshopper that jumped into a grocery in Massachusetts the other day when snow was four inches deep might have been looking for the society for the prevention of cruelty to animals.

When it comes to setting an example in eliminating unjustified expenditures, Mayor Braden of Lowell leads with the lopping off of $1,000 of his salary and the cutting of city employes by 45.

WASHINGTON AFFAIRS

(Special to The Bulletin)

WASHINGTON, Feb. 4 — Floor Leader John Q. Tilson does not believe the proposed Byrnes amendment to the $24,000,000 Harris amendment to the deficiency bill, ostensibly for aid in prohibition enforcement, will win many votes over to the measure which went down to defeat in the house on Thursday. The Harris amendment called for the vast additional sum for prohibition enforcement and the Byrnes amendment is for the same purpose with the addition of narcotics to its scope.

The latter is regarded as merely a trind to get votes but it does not appear likely it will win any from New England, and probably but few from any part of the country.

The Connecticut delegation and the representatives for the other New England states have made known their intention of holding stoutly to the opposition which they have already expressed both by voice and by vote.

Congressman Tilson said today: I am strongly opposed to the proposed Byrnes amendment on the same ground I opposed the original Harris amendment. In my opinion both are very objectionable and I do not believe will be put through congress. On the other hand I am strongly in favor of the proposition, as made by President-elect Hoover, to appropriate $250,000 for a commission which will make a thorough investigation of prohibition enforcement as it now exists and find out what is lacking in making the law effective. To my mind it is wise to locate the fault; to see how each state and each organization cooperate, to see how the courts and the agents enforce the laws, and what may be hampering them. If I have the opportunity I shall vote for that appropriation but shall continue to work against any step that would make the Harris amendment or the Byrnes amendment possible. It would be an unwise drain on the treasury; it would be half baked legislation. What we need is thoughtful studied investigation of the situation, by a competent commission created for that purpose, and I trust the matter will be carried through precisely as Mr. Hoover has expressed the desire it should be.

Battleships and gingerbread hearts, cruisers and dolls, stand side by side as preventive measures against war between great nations, in the opinion of Senator Hiram Bingham of Connecticut. All are needed to keep the United States out of war, through adequate armed defense and the promotion of good will. And it should be thoroughly understood that Senator Bingham is a very level headed, thoroughly practical student of world conditions. He is not an idealist. Bingham, who stands six feet four inches, is recognized throughout the country as one of the staunchest patriots to be found in the nation; he is known as a fearless explorer into unknown lands; as an enthusiastic aviator, and an experienced flier; he is an influential member of the senate military affairs committee, and unquestionably agrees with Senator Reed of Missouri, that "the lowest type of animal life is a citizen who puts internationalism before the honor and safety of his own country and its people." Bingham has traveled the world over and spent much time in Japan and other countries across both oceans, so he bases his views on personal experience and knowledge.

Senator Bingham took a leading part in the passage of the Kellogg treaty, and was largely instrumental in having Borah, as chairman of the foreign relations committee add the interpretative statement.

He was principal speaker at the conference of the Society of Woman Patriots in Washington this week, and handled the question of pacifistism without gloves.

Senator Bingham does not want war, he is very proud of his seven stalwart sons, he is raising them to be true patriots, with love and peace and love of country jointly instilled in their hearts, but it must be peace with honor, and protection of the nation and its people to the last ditch.

Senator Bingham's stand for adequate army and navy is so well known by his attitude and speeches in the senate and elsewhere, that the specifically novel phase of his recent statement to this observer is that he is convinced that largely through the friendliness of the children of the countries of the world, will future wars be avoided. "We must not only prepare for defense", said the senator, "but we must work unremittingly to prevent any cause of our war from arising. Through the friendliness of the children of the great nations of the world much can be accomplished. Those children of today are the citizens of tomorrow. They can be brought together on a friendly basis through the exchange of toys, dolls and by following certain traditional customs of childhood as they exist in the various countries."

Senator Bingham then referred to the exchange of dolls between children of the far east and European countries, with the children of America, as has taken place for several years. He referred to the recent gift of "gingerbread hearts" through the junior order of the Red Cross, between the children of Jugo-Slavia to the children of this country, and other similar exchange gifts, as paving the way to a future understanding between citizens of the world, when these youngsters become citizens with nation power in their hands.

The international exchange of good will dolls, between the children of America and those of certain foreign countries is pretty well known, as it has taken place for several years, with considerable diplomatic attention and press publicity being given the matter. But the gingerbread heart is something new to most of us.

It seems that in Jugo-Slavia and certain other sections of Europe, there is a quaint custom something like our valentine day gifts and Easter cakes, only over there it takes the form of sugar frosted heart shaped cakes, made of gingerbread, which children and sweethearts exchange with great solemnity and sentiment on certain church feast days and holidays. They are emblems of good will and peace between individuals, and are of tremendous significance to them however fanciful or trivial they may seem to others. Now the children of that country have just sent huge hearts, through the Red Cross, to the children of America bearing the motto, "Love for love, heart to heart." In the opinion of Senator Bingham such childish tokens will go far to cement future good will between nations, and the gingerbread heart rises to a place of diplomatic importance in preserving peace. "Children do not forget their early impressions," said Mr. Bingham "and it is wise to have those impressions friendly."

Senator Bingham has spent much time in Japan, and told many instances of the little Japanese children vieing with each other for possession of an American good will doll!" One little Japanese girl walked 12 miles just to get one."

Senator Bingham feels that we should do much to wipe out the humiliation felt by adult Japanese over our immigration law on that nation. "Japan is very grateful for our help in time of flood and famine, but our restriction of immigration, is like a pebble in her shoe, which must constantly remind her that we do not regard her citizens as desirable. Such discrimination cannot be a step toward future peace and understanding between the nations. I hope to see the ban removed, and Japan allowed her quota as are other nations. At the most it would not go beyond 125 persons each year and I believe it would go far to promote friendliness between the nations. And I regard promotion of good will as one of the best ways to prevent the danger of future war between any two nations."

Senator Bingham feels that restriction of immigration from Mexico might undo all the good accomplished by Mr. Morrow, that South America good will tour of Mr. Hoover might suffer, if we give cause for offense to those countries. In fact Mr. Bingham stoutly maintains that future peace would be aided by observing three quite widely different methods, each of which is essential to secure peace with honor. The three combined methods are, adequate national defense to insure not only protection but respect from foreign nations; promotion of friendliness by good will visits and exchange of good will gifts among the children of different nationalities; by removing every day irritations and humiliations, though seemingly trivial, might grow some day, to proportions that lead to war.

So after all, the lowly gingerbread hearts, may be little acorns from which peace with honor may grow, even though at first it is a bit difficult to associate a gingerbread heart, either in sweet cake or in replica in red paper, with the six foot four inch, stalwart, cultured senator from Connecticut.

YOUR HEALTH

Early Detection of Measles Important Complications Cause Deaths

By Edward Sherrard Rimer, M. D., New York City

Measles is very infectious, so much so that practically all persons exposed will develop it if they are not immune, that is protected by a previous attack.

The infection is carried by the discharges from the nose and mouth, and is spread through the air by coughing and sneezing. These droplets of sputum carrying disease germs may be spread as far as twenty feet from the patient.

Like other eruptive diseases, it is most infectious in the early stage, or during invasion. At this time coryza, or discharging nose and eyes, and cough are very prominent symptoms. The disease is infectious so long as these catarrhal discharges persist, five or ten days. This period covers the time when the rash is present. It usually begins to fade on the fifth or sixth day. After this eruption disappears, the patient begins to desquamate, a bran-like peeling of the skin. This is never so marked as the desquamation of scarlet fever. Neither in measles nor in scarlet fever is there any evidence that this peeling skin carries infection.

The fever subsides after four or five days. If it continues, complications may be expected, especially bronchopneumonia or otitis media—inammation of the ears. Deaths from measles are due to the complications. The proportion of deaths to the number of cases depends on the age—the younger the patient the more danger; the time of year—epidemics in winter and spring are more serious; and the environment—overcrowding, bad hygienic conditions increase the death rate.

Measles sometimes has bad aftereffects. Hearing may be impaired, or vision rendered defective. Tuberculosis of the lungs not infrequently gets a start after a measles attack. A more common sequel is malnutrition. Children showing this condition require a long time to regain their weight and normal muscular tone after an attack.

A valuable aid in the early detection of measles is the thermometer. The doctor frequently is able to make the diagnosis two to three days before the eruption appears and to avoid further contacts. Every case of measles must be isolated early and kept in strict quarantine if we would prevent the epidemics.

There is little danger of carrying measles infection by a third person from one house to another if the hands are washed and the clothing changed. Fortunately, the organism does not withstand long exposure to sunlight and air.

Special care should be taken to disinfect discharges from the nose and mouth. Old linen or paper napkins for handkerchiefs, which can be placed in a paper bag and burned, are safest.

The child should not be kept too warm—certainly not wrapped up until he perspires at every pore. A room temperature of 68 to 70 degrees is the best. Circulation of air may be provided for through another room if necessary.

The eyes should be protected from exposure to very bright light, but there is no point in keeping the room dark, which usually means lack of proper ventilation.

Give baths warm and do not use soap or alcohol. Both irritate the skin in the early stages. During the high fever, warm baths are helpful in bringing down the fever and keeping the skin in good condition. Give the child plenty of water to drink, not ice water. The diet should be light and easily digestible. Milk is not much better for a child with high fever than beefsteak. Fruit juices, plain broths, junket, jello, and gruel are much easier to digest.

The treatment of measles is a specific serum has given encouraging results.

PIN PRICKS

Dot finished the last page of "Pin Pricks" and closed the book. There was one thing certain, Bob must read it. It touched so understandingly upon numerous petty injustices and injuries that the average human being is likely to inflict on the people with whom he comes in closest contact. Yes, Bob must read the book. It would be like looking into a mirror for him. But how should she approach the subject?

She could not say, "Bob, here is a book you need to read." He would resent such an attitude. She must get it to him subtly. She might put it on the living room stand and lay the deck of cards on top of it. That was the very thing! Often Bob stayed up and played solitaire. He would go for the cards, notice the book, pick it up out of curiosity, become immersed in its charms. She arranged the book and cards accordingly, went early to bed that night, but not to sleep.

She kept thinking, "I wonder if he has found it yet. Perhaps he is reading now. It might be, though, that he won't play cards tonight."

Her throat was dry. In her haste to get to bed she had forgotten to bring along her customary piece of hoarhound candy. Always she sucked one while undressing. She kept a console filled with hoarhound cubes on one end of the buffet. Why not slip down and get one? The trip would afford a double opportunity; she could end the tickling in her throat and find out what Bob was doing in the living room.

Already she was out of bed and on the stairs, tiptoeing carefully. Now she held her breath and peeped through the living room door. Bob was neither playing cards nor reading. He was sprawled in a big chair between the doorway and the stand, dozing. She felt a wave of disappointment.

She slipped back into the dining room to get the candy. Beside the buffet she stopped, bewildered, dazed. On its polished top beside the hoarhound candy lay "Pin Pricks!"

Here was mystery indeed. He had found it but had not read it. That was evident. But why on earth had he put it on the buffet? Well, whatever the reason, there was nothing for her to do but await developments. She selected a piece of candy and tiptoed back to bed. In the morning she found the book just as she had arranged it on the living room stand.

"He is being sly," she thought. "He read it but he does not want me to know." Satisfied with this conviction, she even conceived a reason why the book might have been on the buffet. He had perhaps gone out for some candy, laid the book down, returned to the living room, closed away, roused himself later on and finished the volume. She would watch closely for its effect upon him. She was stunned, therefore, at the breakfast table, when Bob wounded her by a very careless little habit that had been detailed at length in "Pin Pricks."

"Is he trying deliberately to hurt me?" thought Dot. "But, then, Bob would not do that, I am sure."

And so once more she was at sea. Toward the middle of the morning the affair took a definite turn. Bob telephoned her.

"I've got to leave town by noon on a two days' business trip. Can you pack my suitcase? I'll send Jimmy out after it." There was more talk. And then, "I'll need a couple of clean shirts, and stick in a book or something read, will you? And by the way, there is something here at the office that you may be interested in. I had it out home last night but didn't say anything about it. I'll send it along with Jimmy."

Dot took her chance and packed "Pin Pricks" between the shirts.

"Oh, good morning, Jimmy. Yes, I have Mr. Perkins' suitcase all ready for you. And is this the package he sent me? Why, it looks like a book." When Jimmy had gone, she tore away the wrapping paper from her bundle and came to a copy of "Pin Pricks!"

"Now what on earth did Bob mean by this?" she gasped vaguely. "Just what on earth could he mean by doing such a thing?"—Chicago News.

Burgess Bedtime Story

ROUGHLEG THE HAWK GROWS HUNGRY

Hunger never lets you quit:
It spurs you on and sharpens wit.
—Old Mother Nature.

Roughleg the Hawk had come down to the Green Meadows just at the beginning of winter. His summer home was far north. Roughleg was in the habit of coming every year. He always thought of the Green Meadows, down back of Farmer Brown's, as his winter home. Usually he fared very well down there. It was seldom that he could not find mice enough to keep him in good condition and very comfortable.

But this winter there had been one storm after another, and the snow lay deep over the Green Meadows. They were very beautiful to look at, were the Green Meadows, now that they were all pure white. That is, they would have been very beautiful for you or for me to look at, but Roughleg the Hawk could see no beauty in them. No, sir, he could see no beauty in that snow.

"It's no use," said he at last

"Just as if it isn't hard enough to catch mice anyway," grumbled Roughleg, as he sat in the top of a tall tree in the middle of the Green Meadows, where he could look in all directions. "Now comes all this snow and buries everything. How can I catch mice when I can't see them? When there was no snow I could sometimes see them in the grass, and sometimes I could see the grass move and that would tell me just where they were. But now they can run about underneath this snow and I don't know anything about them. Why, Danny Meadow Mouse could live for a week right underneath me here and I wouldn't know anything about it. I'm so hungry now that it seems as if I am starved. Peter Rabbit is sticking to his dear Old Briar-patch and there isn't a chance in the world for me to get him there. My, I would like a rabbit. It will take some one as big as a Rabbit to fill me up. I don't believe I ever was quite so empty. I believe I'd fly over to along the edge of the Green Forest. If I sit here much longer I'm afraid I'll grow to be a part of this tree. Watchful waiting is all right, but there is such a thing as too much waiting. When things do not come to you, try going after them. That is what I call good, sound sense."

With this, Roughleg took to his big wings and flew over along the edge of the Green Forest. His sharp eyes were busy every second. He hoped he might see a Wood Mouse. He even hoped that he might see a Squirrel. He didn't forget that Jumper the Hare sometimes came to the edge of the Green Forest. He even flew over the Green Forest, looking down through the branches of the trees, hoping and hoping to see something he could eat.

"It's no use," said he at last. "It looks to me as if I shall have to go farther south. I don't want to. No, sir, I don't want to, but I cannot starve to death and that is what I shall do if I stay here without getting something to eat pretty soon. Ha! What is that little spot over there on the Meadows? As I live, it is a Mouse! He has come up on top of the snow to get some of the weed seeds."

It was so. It was Danny Meadow Mouse. The tops of some of the weeds stood out above the snow and these weed tops were full of seeds. All Danny had to do was to sit up on the snow and help himself. It is because he can do this that Danny always likes plenty of snow. He is safe underneath it and at the same time it enables him to get a good living more easily.

Roughleg, like all members of the Hawk family, has wonderful eyes. It was a long distance from where he was to where Danny was sitting, but he saw and recognized Danny. He could see that Danny was sitting back to him. Roughleg flew higher and higher. Then, when he thought he was high enough, he moved toward Danny Meadow Mouse. He had very little hope of success, but Danny was the first Mouse he had seen that day and he intended to try for him anyway. But he was only half way when Danny suddenly dived down into a little hole in the snow and disappeared.

"Just my luck!" murmured Roughleg, and kept on to his perch in the lone tree.

(Copyright 1929, by T. W. Burgess)

The next story: "Roughleg Gets a Hint from Reddy Fox."

A Washington Bystander

By KIRKE L. SIMPSON
Associated Press Staff Writer

WASHINGTON, Feb. 4—Memories came crowding for the Bystander when press wires flashed word that Oscar W. Underwood of Alabama was dead.

It seemed that four-year echoes from old Madison Square Garden had scarcely ceased to fret the ear, among them that unforgettable and unwearying huge voice of Governor Brandon booming out its message that "Alabama casts 24 votes for UN-N-N-N-der-wo-o-o-o-o-d" for the democratic presidential nomination in '24.

First For Radio

That was the first national political convention in which radio played a vital part. The Coolidge nomination at Cleveland was too much a foregone conclusion to have aroused radio fan interest as did the democratic party warfare at New York.

And what a convention that was! Certainly none who was there or "listened in" ever could forget the name of Underwood, whether they had ever heard it before or not.

Brandon's lead-off on each on the endless series of ballots with Alabama's solid support of her favorite son fixed that name in memory forever, quite aside from the size to which the figure of Underwood had bulked so long in party politics and national affairs.

It was the good fortune of the Bystander to "cover" Underwood headquarters at New York during that convention. Thus he was present when the Alabaman came first to his rooms in the Waldorf a day or two before the convention opened.

Underwood personally handed to the press the plank he would propose for the party platform, the anti Ku Klux Klan plank. That was the torch that ignited the inflammable stuff of which that convention was made.

Fires of Emotion

It was a blazing political inferno of contending factions, of tense drawn emotions, of aroused and deep seated prejudices before the first gavel fell to call it to order.

And it was Oscar Underwood, calmly, deliberately, with every sign that his long political experience had taught him exactly what to expect, who touched off the pyre.

Why did he do it? Did he hope to clear his own road to the nomination thereby, to eclipse Al Smith as leader of the anti-McAdoo forces? Or was it, perhaps, the initial move of that seeming alliance of other candidates which appeared from the first to be locked against McAdoo?

If Underwood ever set down for himself the thoughts and purposes that impelled him to action, the Bystander does not know of it. Yet the four-year aftermath of the battle of New York was to find him a retired party veteran, out of the political picture altogether. He was already of the past.

LETTERS TO THE EDITOR

Norwich In Other Days.

Mr. Editor: Here are some more remembrances:

Near the second West Side bridge, Sam Walls, a quaint old gentleman, conducted a fish market. He had had numerous customers in Thamesville. His son, Hardin, carried on the business a while. Across the street now known as Thames square were the grocery stores of Alvah Francis and Mr. Newton. At that time there were very few, if any small stores along Thames street. Near the foot of High street and Richmond Slove works a small confectionery store was conducted by an individual known as Cooper Clark. He was a stout gentleman and required all sweet cider purchased by him to be strained through flannel. We have sold sweet cider under these stipulations.

Further on was the Martin Bent house. A friend of our family occupied it a season. In a house near the Captain Geer place lived a Mr. Fisher. He was a fine decorative painter and his specialty was fine scrolling and decorative designs. We have a small box decorated by him. It was made for an old-fashioned sewing machine. These machines were operated by turning a small wheel with the right hand. Those machines were among the very earliest made for sewing and in operation were fastened to a table.

The box spoken of above with machine in it could be carried anywhere. A short distance below the Captain Geer place were the Collins brothers, William and Charles. My father purchased a fine violin of William. It was used a number of years in my business of playing and prompting old-time dances. On the same side of the street as the Collins Bros., was the residence of Capt. William Ward, master of some steamers plying between Norwich and New York. I well remember seeing the captain walking home after his boat arrived in Norwich. There were no trolleys through Thamesville then. Speaking of river craft, the schooners Uncas and Telegraph plied between Norwich and the West Indies. When the Uncas was at the upper rolling mill wharf it was great pleasure for a few of us boys that knew the "ropes," to clamber up the outside rigging to the crosstrees and higher up, no dizzy heads then. We would also scramble out to the extreme end of the long bow-sprit, high above water. We knew the jib, flying jib, jib-stays and other sails and rigging, but we never learned to "box the compass."

The propellors, Shetucket and Delaware, would dock at the upper rolling mill and take on consignments of long iron rods.

This was known as Mitchell's iron works. It was interesting here to watch the "puddlers" manipulate and form the huge masses of molten metal in the white hot furnaces, then transport it to the large rollers, and see it transformed by different sized rollers to long iron rods, cooled, then bound with wire ready for shipment.

On a huge dredge anchored in the river a clarinettist would play the popular airs of the day.

A familiar figure, well and favorably known in the village, was James Turner, the gigantic and stalwart colored gentleman driver of the mule-team. He was possessed of great strength and could dance "as light as a feather." When weather conditions were favorable, schooners came up the river under full sail. I remember the steamer Utility and a number of smaller craft more especially the Ziggs. I was among the few passengers when she made her trial trip down the river and back.

In the brick house, corner of West Thames and Shipping street, lived Stephen Sylvester, a ship carpenter, and Alexander Proctor, a boss machinist, who built a number of ship engines for vessels constructed in the Huntington ship yard.

In the lower village of Thamesville some of the inhabitants possessed a number of goats which roamed through lawns, gardens and orchards. The various land owners were not over-pleased with their depredations and in some instances used a rifle. I remember one day of seeing a few stretched out "hors-de-combat."

Up in hill a distance towards Montville, Mrs. Lucretia Hubbell resided, and on some occasions had as her guest Dr. Mary Walker. The doctor was a demure looking lady with high silk hat and silk clothed in male attire. She was a fine lecturer and sometimes appeared in Breed hall. It was a gala day when Mrs. Hubbell had the doctor as a visitor, and in honor of her distinguished guest a large banner would be suspended over and across the street.

Residing in Thamesville at one time was the Elder De Witt Clinton Sterry, an orator and platform speaker, who was well versed in the scriptures, and could eloquently discuss the topics of those days, in fact he was a fluent speaker on most any worthwhile subject.

On the river, Captain Comstock would transport passengers in his large sail boat to Brewsters Neck, when the soldiers were in camp on the plains. A favorite pastime with the soldiers was to throw a companion on a large strong blanket and toss him up. When this unlucky individual landed it was invariably upon his head and shoulders. Rough sport, but everything "went" in those days. On the river Mr. Comstock sometimes had adverse head-winds to contend with. On the reaches, the boat would plow along on its beam ends throwing spray quite a distance. When the boat's rail went under water, the more timid passengers were thoroughly frightened, but the captain understood his business and no accidents happened.

The Mount Pleasant section of today was called "Hardscrabble, or Hardig," by the Thamesville residents of those times, and the braying of a few donkeys owned by the natives would reverberate far on the stilly nights. Just before Thanksgiving, our crowd, known as the rolling mill "gang," would rather barrels by "hook or crook," secure them in cellars and other suitable places. Barrels were more plentiful and cheaper then. We cut our poles in the woods near "Hardscrabble" and in some way transported them to the land now known as Thames View. Some seasons we had four long poles strung with barrels, boxes, old baskets and crates, most any "old thing" that would burn.

These were the halcyon days. Now we sing for "Backward, turn backward,
O, time in your flight,
Then boys we could be,
For just tonight."

BYRON D. SPICER.

Bozrah, Feb. 1, 1929.

Country Roads.

Mr. Editor: Your editorial article of Friday, Feb. 1st, entitled "The Country Roads" should fill a mail bag full of letters of thanks from the residents of sections reached by country roads and as one of them I hereby express my thanks.

It is the common opinion in the rural sections that the bosses from the cities run the state affairs as they see fit so it must be from our friends in the cities that we in the country must look to for help through state government offices. Such editorials as yours, no doubt, will attract more attention of the powers that be than a puny little squawk from some town with just a few hundred voters and no industrial plants.

To me it seems little help towards improving country roads can be expected from the present highway commissioner. His attitude seems to be that the country residents should continue to pay their auto and gas taxes for main line highways and landscaping the same as the city residents, irrespective of the benefits the cities get that the country towns don't get, and rambles about consolidation as the best way for towns to improve their roads. Put in a man whose object would be to give everyone what they pay for and every public road outside city limits to work on and the country roads would soon be a pleasure for everyone to drive on.

GILBERT HAGEN

Ledyard, Feb. 2, 1929.

YOUR INCOME TAX

Income tax returns are required of every single person whose net income for the taxable year 1928 was $1,500 or more; every married person, living with husband or wife, whose net income was $3,500 or more, and every person, single or married, whose gross income was $5,000 or more, regardless of net income.

Husband and wife, living together, must include the income of each in a single joint return, or each must file a separate return showing the income of each. In the return of married persons must be included also the income of dependent minor children.

After putting your best foot forward get there with both feet.

DON'T STARVE TO END FAT

Few succeed without harm. Try the modern way, embodied in Marmola prescription tablets. People have used them for 20 years—millions of boxes of them. The results are seen everywhere.

Marmola contains a gland element which helps turn food into fuel and energy. The formula appears in every box, also the reasons for results. Thus you will know how the changes come without harm.

All druggists supply Marmola at $1 a box. Go start it now. Take four tablets daily until weight comes down to normal. Do this because of the new beauty and vim which Marmola has brought to so many, for so long.

Debs Favor It To All Others

They would not be without new wonderful MELLO-GLO Face Powder because it prevents large pores . . . stays on longer . . . spreads more smoothly and is famous for its purity. No irritation. Never gives a pasty or flaky look to the skin. Its new French process gives a youthful bloom and keeps ugly shine away. Try MELLO-GLO today. Porteous & Mitchell Co.

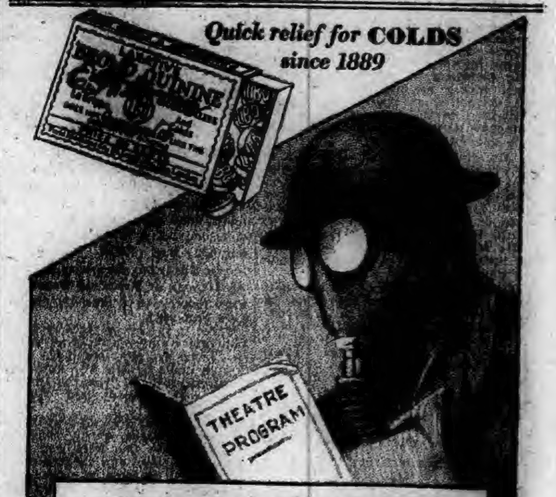

Dressed for the theatre

If doctors' warnings were heeded literally, this is how you would dress for the theatre. Statistics prove that the front line trenches were hardly more dangerous to health than crowds of coughers and sneezers.

Since you can't wear so outlandish a costume, protect yourself before and after exposure in poorly ventilated gatherings by taking GROVE'S BROMO QUININE. The mild laxative effect rids the system of poisons caused by colds. The tonic benefits build up the body's defenses.

Never wait for serious symptoms. Use the tablets from the little white box promptly, and frequently you will side-step the cold entirely; or throw it off quickly . . . . *Results* have made this the largest-selling remedy. *Results* are the reason for avoiding substitutes. So emphasize GROVE'S, when asking for GROVE'S BROMO QUININE. Price 30c.

GROVE'S BROMO QUININE TABLETS

What Do You Know About Eastern Connecticut?

Questions

1—How many Lebanon men have served as governor of Connecticut?

2—Who were they?

3—What were their terms of office?

4—By what familiar appellation was the first Lebanon governor known?

5—Why?

6—With whom did the appellation originate?

7—How many bridges have been built across the Shetucket to connect Norwich proper with Newent society?

8—How many were destroyed by flood?

Answers will be found on Classified Page

MOTHERS now learn value of MAGNESIA

Because it is so helpful in keeping babies and children healthy and happy, every mother should know Phillips Milk of Magnesia.

This harmless, almost tasteless preparation is most effective in relieving those symptoms of babies and children generally caused by souring food in the little digestive tract, such as sour-belching, frequent vomiting, feverishness, colic. As a mild laxative, it acts gently, but certainly, to open the little bowels in constipation, colds, children's diseases.

A teaspoonful of Phillips Milk of Magnesia does the work of half a pint of lime water in neutralizing cow's milk for infant feeding and preventing hard curds. Its many uses for mother and child are fully explained in the interesting book "Useful Information." It will be sent you, FREE. Write The Phillips Co., 117 Hudson St., New York, N. Y.

In buying, be sure to get genuine Phillips Milk of Magnesia. Doctors have prescribed it for over 50 years.

"Milk of Magnesia" has been the U. S. Registered Trade Mark of The Chas. H. Phillips Chemical Co., and its predecessor, Chas. H. Phillips, since, 1875.

For Those Who Are Losing Weight and Strength—

The Tonic Rich in Cod-liver Oil Vitamins

Scott & Bowne, Bloomfield, N. J. 28-18

B. KOSAKOW, Auctioneer

Will Sell Entire Stock of

ROBERT GOLDSTEIN

86, 88, 90, 92 WATER ST.

$20,000 Stock of Merchandise Slightly Damaged by Fire

TO BE SOLD AT YOUR OWN PRICE

SALE STARTS

WEDNESDAY FEBRUARY 6TH.

10 A. M. RAIN OR SHINE AND STOCK MUST BE SOLD OUT COMPLETELY BY SATURDAY

STOCK CONSISTS OF

Hardware
Builders' Supplies
Paints
White Lead
Window Glass
Tools
Stoves
Carpenters' Tools
Masons' Tools
Plumbers' Tools
Fixtures
Milking Machine
Plumbing Supplies
Heating Supplies
Garden Tools
Toys, Pumps,
Water Systems
Sinks, Baths
Pipe Fittings
Extension Ladders

And thousands of other articles too numerous to mention.

Entire stock must be sold out as building requires extensive alterations.

1,500 gallons Paint, 3,000 lbs. Dutch Boy White Lead will go on sale at 11.30 o'clock WEDNESDAY MORNING

THUMM'S HOME MADE SAUSAGE — AND — SAUSAGE MEAT 40c per lb.

THUMM'S DELICATESSEN

10 FRANKLIN STREET

1790 — 1929

Norwich, February 5, 1929

VARIOUS MATTERS

Light vehicle lamps at 5:38 this evening.

Buck shad was selling in Norwich Monday at 50 cents a pound.

Nine-inch ice is being cut on the Bergman pond in Old Mystic.

Whist and pinochle tonight, Moosehead Jr. Legion, Moose Home.—adv.

St. Agatha will be commemorated today, the 5th, and St. Titus on Wednesday.

Throughout February, Venus is evening star, setting in the west about 9 o'clock.

The sky during Monday was as blue and cloudless as it might be on a summer day.

The quaint stage coach figures in many of the designs of valentines offered this season.

Since Monday, Frank Brown has been harvesting ice 11 to 12 inches on his pond at Mansfield.

Icemen in suburban places are taking no chances, but are storing their crop with all possible haste.

Hungry birds continue to flock to kitchen doors in the hope of getting food from thoughtful housewives.

Frozen snow covers the fields, so that farmers cannot do much clearing up even though they might like to.

Fellowship circle of the Central Baptist church held a work meeting Monday evening in the women's room.

Tailors and dressmakers are engaged on orders resulting from social affairs which will precede the beginning of Lent.

At Scotland, Representative and Mrs. E. L. Dennis and daughter, Elizabeth, are confined to their home ill with severe colds.

The Boy Scouts of the United Congregational church are to have their annual feast at the Community house this (Tuesday) evening.

Rival neighbors reported shivery figures from thermometers Monday morning. The temperature was 32 degrees by mid-afternoon.

Footwear dealers are quite content with present walking conditions, since they have had a big demand for storm boots, arctics and the like.

Regular meeting of Mercier assembly, No. 12, C. L. of C., 8 o'clock, tonight. Important.—adv.

Old Lyme residents, Mr. and Mrs. John Condict, after spending some days in Charleston, S. C., and Savannah, Ga., are now in Miami, Fla.

Regular meeting, White Cross council, No. 13, K. of C., tonight at 8 o'clock. State Deputy Haggerty will be present. Smoker and refreshments.—adv.

Alterations are in progress on the former A. J. Wholey property, Bath street, to be occupied by Victor A. Tengren, now on the opposite side of the street.

Pork supper and all fixings at St. Andrew's guild room, Wed., Feb. 6th. Admission 60c.—adv.

Several of the lower grades in Broadway school were dismissed Monday for the morning session, as it was impossible to heat the rooms up to safe temperature.

St. James' lodge, No. 23, F. & A. M., works the first degree at Masonic temple, at 7:30 tonight.—adv.

According to vital statistics compiled in the town clerk's office for 12 months, there were 39 births, 14 deaths and 12 marriages in Old Saybrook during 1928.

First Selectman S. E. Pearl and helpers have been repairing the roads in Scotland, which have been in bad shape due to the weather changes of thawing and freezing.

At a meeting of the workers in the campaign to raise $5,100 as the New London quota in the United Palestine Appeal it was announced that $4,000 has been obtained to date.

Wear a Spencer corset. Call Mrs. Smith, 2376-2, evenings.—adv.

Plans for the annual banquet of Groton Chamber of Commerce, which will be held Feb. 21 in Odd Fellows' hall, will be made at a meeting of the chamber tonight (Tuesday).

A police dog with a Lisbon tag wandering around Windham Center the other day was reported to the dog warden who came after the animal and got in touch with the owner.

A new development in drapery fabrics is jacquard rayon taffetas showing a moire effect that, it is claimed, will not launder or iron out. The fabrics are intended for bedroom drapes and bedspreads.

The branch annual report of the W. F. M. S. shows that Trinity Methodist auxiliary leads all others in the Norwich East and West districts in giving to various causes. The sum was $316.63.

Tailored blouses of satin and crepes hold most interest for shoppers just now, while there is also interest shown in sweater and blouse combinations. The sports trend is also felt in a better demand for knitted ensembles.

The summer mansion at the corner of Shore avenue and Avery street in the Eastern Point colony has been sold from the estate of the late Lillian Ellis Warnick, of Utica, N. Y., to Mary Myers Parker, of Westfield, Mass.

The summer home of Dr. and Mrs. Harry E. Higgins at Oswegatchie has been remodeled, the roof raised making a two and one-half story structure, a sun parlor and long piazza have been added and the house is now being shingled.

Friday afternoon, Feb. 15, the women of the United church Missions department are to be hostesses for the interchurch meeting held in connection with the World-Wide Day of Prayer for missions, at the Community house at 3 p. m.

There is to be a United States civil service examination for junior geologist. Vacancies in the geological survey department of the interior, will be filled from this examination. The entrance salary in the District of Columbia is $2,000 a year.

Inspectors from the department of the commissioner on domestic animals of the state have been at Bluff Point determining the damage done by dogs which Thursday night killed seven sheep in the flock maintained at Bluff Point by Jock Ackley, Poquonoc Bridge farmer.

Director Atwood Machine Co

At the annual meeting of the Atwood Machine Co., of Stonington, C. Hadlai Hull, of New London, was elected a member of the board of directors. The meeting was recently held in Jersey City, N. J. Officers elected are: President, Frank F. Dodge; vice president, Chester H. Cowan; treasurer, T. Whitridge Cutler; assistant treasurer, Benjamin S. Cutler; secretary, Joseph F. Joseph; assistant secretary, James H. Walden; advisory councillor, Edward E. Bradley; directors, Eugene Atwood, Edward E. Bradley, Charles H. Cowan, Benjamin S. Cutler, T. Whitridge Cutler, Frank F. Dodge, C. Hadlai Hull, Joseph F. Joseph and James H. Walden.

PERSONALS

Mrs. L. B. Ledward, of Stonington, formerly of Norwich, is seriously ill with pneumonia.

Mrs. D. T. Jones from Mystic is spending a few days in Norwich as the guest of Mrs. Fred Randall.

Miss Margaret J. Fay of Willimantic was the week end guests of Mr. and Mrs. George Bitters of Tanglewylde, Quaker Hill.

Mrs. Ethel Church and Miss Lila Chapman of Montville have been spending several days in Flanders with their sister, Mrs. Winfield Hanrey.

Earle Williams Stamm, of Norwich is vice president of the Connecticut Bankers' association which is to hold its annual mid-winter meeting in Hartford Saturday.

Mrs. Nellie Benton and daughter Eva have been ill nearly all winter at their home in New London yet hope to be able to come to their cottage at Willimantic camp ground in the spring.

OBITUARY

John J. Parsons

John J. Parsons of No. 3 Peck street, caretaker at the Elizabeth street school, died at 3:15 o'clock Monday morning, in this city, after a three months' illness. He had been associated with the Boston store for 30 years and was born in this city, Feb. 10, 1862, the son of Benjamin Frank and Caroline Skoonmaker Parsons. Mr. Parsons was united in marriage with Hattie Ross in this city 38 years ago. He was a member of Shetucket lodge, No. 27, I. O. O. F., and at one time was past grand of the lodge.

Mr. Parsons is survived by his widow, a daughter, Mrs. Caroline Howard, of Norwich, a sister, Mrs. Mary Stack, of Portland, Me., and a half brother, Charles Parsons. There are also several nieces and nephews. Mr. Parsons was well known in Norwich and highly respected by his numerous friends and acquaintances. His death will be deeply mourned by his friends and their sympathy is extended to the family.

Norwich loses one of its best known fishermen in the death of Mr. Parsons. He was always one of the first to be out on the opening day of the trout season, trying out his favorite streams. He was a prominent member of the Norwich Fish and Game association.

Charles W. Rogers

The death of Charles W. Rogers, 6 years old son of Herbert E. and Alice Rogers, occurred about 10:30 o'clock Sunday morning at the residence of his parents in Trading Cove, following an illness of two weeks with grippe and measles. The boy was born in New London, April 22, 1922, and was in the first grade at the Mohegan Hill public school. He is survived by his parents, two sisters, Dorothy and Mildred, and a brother, Carlton. Many expressions of sympathy were extended the family on the death of the child, who was popular and well liked among the younger set of the town.

John Ferdinand Jacobson

Following an illness of four days John Ferdinand Jacobson, 82, of No. 38 McKinley avenue died in this city at about 6 o'clock Monday morning. He was born in Gottenburg, Sweden, April 20, 1846, and was united in marriage with Sophie Olson there about 49 years ago. Mr. Jacobson came to this country a few years later and for the past 46 years had resided in Norwich, where he worked as a carpenter and watchman. Of late years he has led a retired life.

Mr. Jacobson is survived by three sons, Andrew, Charles and James Jacobson, all of Norwich, and three nephews, Fred Jacobson of Hartford, William Jacobson of New York and Charles Jacobson of Norwich. He was an attendant of the Swedish Lutheran church. The death of Mr. Jacobson will be regretted by a wide circle of friends in this city and their sympathy is extended to the surviving members of the family. He was highly respected by all who knew him.

FUNERALS

Aime George Pepin.

With a large attendance of relatives and friends the funeral of Aime George Pepin was held at 8.30 o'clock Saturday morning at his residence, No. 8 Hunters avenue, Taftville. At the solemn requiem mass Rev. Omer T. Mandler was celebrant. He was assisted by Rev. Frederick R. DesSurault as deacon and Rev. Fr. Chicoine as sub deacon. Miss Alice Frechette presided at the organ. There was a wealth of beautiful floral tributes.

Burial was in Sacred Heart cemetery, and the committal service was conducted by Rev. Fr. Mandler. The bearers, members of an orchestra of which Mr. Pepin was the leader, were William Dougherty, Philip Adams, Philip Chase, Raoul Donais and Henry and Lucian Chenette. Undertaker George G. Grant was in charge of the funeral arrangements.

Andrew Clifford

With many relatives and friends attending, the funeral of Andrew Clifford was held at 8:30 o'clock Monday morning at the funeral home of Undertakers Hourigan Bros., No. 33 Church street. A mass of requiem was celebrated by Rev. John J. Reilly at 9 o'clock at St. Patrick's church. Henry J. LaFontaine was in charge of the musical part of the mass and presided at the organ. At the offertory he played De Profundis, as a waiting hymn. Lead Kindly Light and at the recessional, Chopin's Funeral March. The floral tributes were beautiful.

Burial was in St. Mary's cemetery and the committal service was conducted by Rev. Fr. Reilly. The bearers were Daniel O'Neil, John Clifford, James Clifford and John Sullivan.

MERCHANTS FAVOR CLOSING STORES ON GOOD FRIDAY

Response from the merchants of the city on the question of closing the stores on Good Friday indicates that the majority of them are in favor of the idea, according to a report made at a meeting of the executive committee of the Merchant's bureau held Monday morning in the Norwich chamber of commerce rooms, with President C. E. Fitch presiding.

The report submitted to the committee on the result of the referendum ballot on the question showed that out of the 160 merchants who received the ballot only 57 answers were received by the committee. Thirty-six merchants were in favor of closing and 21 were against. It was voted to leave the matter open for a few days to allow the other merchants time to vote if they desired.

Glenn Merithew, Charles Jacobson, John E. Caron and J. Fred Fleming were appointed a committee for the February dollar day and there was a discussion of plans for the spring opening in March. A committee comprising John B. Caron chairman, Jacob Bloch, John Savard and J. Fred Flemming, was appointed to have charge of this event.

Thawing snow which later froze has left a peculiar ice formation which glitters on the vines on the side piazza of the Second church parsonage, home of Rev. and Mrs. Alexander H. Abbott, on the Little Plain.

NEW LONDON COUNTY AGRICULTURAL SOCIETY VOTES TO RE-ORGANIZE

At a special meeting Monday evening in the city court room, the life members of the New London County Agricultural society voted to reorganize. The society has met financial reverses for several years and a reorganization is deemed necessary in order to place the society on a paying basis. The meeting, Monday evening acted favorably on a recommendation submitted by the executive board that the society reorganize and that, if possible, the charter be amended, to allow the reorganization to be effected through a stock issue. Joseph C. Worth, president of the society, presided at the meeting which had an attendance of about 75. Secretary John J. O'Rourke read the call.

Year 1927		
Cash on hand		$ 376.99
Notes outstanding		2,050.00
Earned income		18,218.41
Premiums and expenses		30,092.19
Operating loss		11,873.78
Extraordinary income:		
Gifts	$ 900.00	
Life memberships	4,020.00	
State aid	500.00	
Insurance recovered	904.00	6,324.00
		$ 5,549.78
Net loss		
Fire loss		904.00
		$ 6,453.78
Year ended with cash	$ 214.21	
Accounts uncollected	686.06	
Notes outstanding	7,000.00	
Unpaid bills	1,353.52	

If the collected accounts and the unpaid bills had been entered in the books for 1927 there would have been a further loss for the year of $869.46.

Year 1928		
Earned income		$13,437.19
Premiums and expenses		24,049.35
Operating loss		10,612.16
Gifts, state aid and life memberships		1,534.00
Net loss		$ 9,078.16
Fire loss		3,875.00
Total loss		$12,953.16
Year ended (checked to Jan. 31, 1929) with cash	$ 444.50	
Uncollected accounts	955.01	
Notes outstanding		$16,000.00
Unpaid bills and premiums		4,096.38

Against the $25,000 bonds the trustee holds $2,265, he having given $1,500 toward replacements of burned buildings.

President Worth submitted a recommendation from the executive board to the effect: That a complete reorganization be accomplished and that, if possible, the charter of the society be amended so that the society may become incorporated and a stock issue of a sufficient amount be raised to pay off the entire indebtedness and leave a sufficient sum to carry on the fair this year.

The president called attention to the fact that funds are absolutely essential to pay the remaining expenses of last year's fair. The president also reminded those present that in the event of a stock company being formed, all life membership privileges would cease. The only other alternative was probable attachment placed on the property, receivership instituted and a sale ordered to meet obligations of the society.

It was suggested that a campaign to raise sufficient funds to meet the expenses and carry on the work of the society might be instituted. This idea the executive committee had considered but it is not felt to be practical.

The meeting voted to accept the recommendation of the executive board and to go ahead with the plan as outlined for amending the charter and consider the possibilities of a stock issue under a complete reorganization. This plan will be worked out as soon as possible and another meeting of the life members of the society to act on the plan as submitted by the executive board will be called later.

NOON MEETING AT RADIATOR COMPANY

Y. M. C. A. representatives conducted another meeting at the plant of the Richmond Radiator company at the noon hour Monday.

The speaker was again Rev. C. H. Ricketts and the topic was "Burdens". Mr. Ricketts spoke in part as follows: "The word burden, means 'A load', a weight. We must all expect to carry our burdens and lift our weights. Unless we have the strength both physical and spiritual we cannot carry our load. The subject touches one of the biggest problems of life, that is, labor.

"The matter of burdens touches all people; none is exempt. While the narrative in the Bible tells us that Adam was cast out of the garden because he sinned, and that he was sentenced to earn his bread by the sweat of his brow, yet it would have been necessary to labor if there had been no sin. Many must plow and sow and reap or he couldn't exist; it is ordained that man shall work and it is well that it is so. "Every man must bear his own burden," for there are certain burdens that no one can bear for us. A father had a loved daughter who was a great sufferer, and he would gladly have, with his great strength, born her burden, but he could not do so; she had to bear her own burden. A women saw a terrible law in the street and she was summoned to court as a witness. She hated to go, and her husband would have gladly gone for her, but he simply could not do it.

No one person can learn for another; one must learn for himself. The American college is one of the most democratic institutions in the world; no matter whether a boy is rich or poor he has an equal chance; but he must learn for himself. We are also urged to "bear one another's burden, we cultivate the community spirit. Two persons got off the same train some years ago, before the days of the taxi; one was an old woman with a heavy bundle, the other a strong young man. The latter ran quickly to the aged woman and said, "Let me carry your bundle;" I tell you that lad did a big thing, and if many more had the same spirit the world would be better. There are too many who are always looking out for number one.

The spirit of sharing other's burdens is beautifully exemplified in the home life, when each member of the family gladly serves the other; you have heaven on earth when this condition exists. No one serves another but that it comes back to him as a blessing, and the selfish man also gets paid in the same coin that he uses with others. Then, finally, we are admonished to "Cast our burdens upon the Lord." The Swiss guides in mountain climbing are very sure and safe in their guilding and helping people to climb their mountains.

On one occasion when one was leading a very perilious trip up the mountain, he came to a very difficult and dangerous place where a misstep meant certain death. The guide went ahead and reached down his hand to the climber and said, "Take this hand, it has never lost a life," and so in life with all of its burdens. I like to believe that the great God with a loving heart, reaches down his hand as it were, and says to us, "Take my hand, it has never lost a life." "Take hold of my hand and you cannot fail."

WILL ADDRESS LOCAL BAPTIST WOMEN TODAY

The Baptist women of Norwich are to have the privilege of hearing Rev. Raymond Cooper, of Providence, R. I., this (Tuesday) afternoon, at a meeting at the Central Baptist church. The meeting is scheduled to open at 3 o'clock, and will be held in the women's department room.

Rev. Mr. Cooper has been leading the Baptists of Connecticut in visitation evangelism, much after the manner of Rev. Earl Kernahan. A large attendance is anticipated at the meeting.

LUTHERAN CHURCH COUNCIL HEARS FAVORABLE REPORTS

At a meeting Sunday afternoon the members of the First Lutheran church council received a greeting letter from Prof. C. Krahmer. Favorable reports were submitted by the secretary, Otto Phillipp and the treasurer, H. Winkel. The Luther league is holding rehearsals for the minstrel show they are to give this week. Because of the minstrel show the regular monthly meeting of the league has been postponed until the evening of February 12th. The church school is making plans for a social for the children on Sunday afternoon, February 17th.

College Recess Ends.

After a recess of four days following the mid-year examinations, the students of the Connecticut Agricultural college returned Monday to take up their duties for the second semester.

MID-YEAR MEETING AT CENTRAL CHURCH THURSDAY

Mid-year meeting of the New London association will take place Thursday at the Central Baptist church this city. The theme will be "The World Thrust of Northern Baptists." The programme:

Morning session—Mrs. R. W. Ferguson, presiding: 10:30 o'clock prayer, Rev. J. F. Speerli, Fitchville; statement of purpose of meeting; appointment of findings committee; 10:45, address, "The Power Behind the Thrust," Mrs. E. H. Kinney, Illinois; 11:15, address, "The Magnitude of the Thrust," Dr. M. D. Eubank, Missouri; 11:45, discussion; 12:05, address, "A Work Unit," Dr. Chas. S. Detweiler, New York; 12:30, adjournment.

Afternoon session—R. W. Mansfield presiding: 2 o'clock, prayer, Rev. Geo. W. Borden, Bozrah; 2:15, address, "Motives for the World Thrust," Mrs. Kinney; 2:45, forum on (1) Quota Acceptance, (2) Every Member Enlistment, (3) The Coleman Standard, (4) The Associational Unit; 3:30, address, "Another Work Unit," Dr. Detweiler; 4, forum continued; 4:30 preliminary contest announcement; 5, adjournment.

Evening session—Dr. David A. Pitt, presiding: 7:45 o'clock, prayer; 8, report of findings committee; 8:15, address, "The World Thrust Tomorrow," Dr. Eubank; 8:45, dramatization of the Coleman standard; 9:15, adjournment.

STATE PRISON PROBLEM OF PRESSING NEED

In their biennial report to Gov. Trumbull, the trustees of the state prison complain that the entire present procedure of dealing with the problem of crime "from detention, arrest, trial, conviction and sentence is most unsatisfactory."

Pointing out that the prison population is larger than has been the case in years, with the prospect of further increase, the board submits the problem as one opening "a wide field for speculation and research study." The suggestion is made that the situation offers an opportunity for study by the general assembly and the judges, or by a special commission.

"If a deterrent is to be found," the report says, "we suspect that it will involve a profound revaluation of court procedure in the administration of justice, quick arrests and speedy trials rather than sentences predicated upon severity, the use of psychiatry, psychology and sociology. * * * The suggestion that has been made that the imposition of sentences, after conviction, be referred either for determination or counsel, to a scientifically created board, would appear upon reflection to have considerable merit."

Speaking of the statistics on the age of the prisoners, showing far more than half of the prison population is composed of persons between 21 and 40 years old, and that more than 44 per cent. of the prisoners are between 21 and 30 years old, the report says: "We appear to have entered upon a new criminal era and have, in consequence, a new criminal to deal with. The old professionals have either quit the game or have found a more lucrative and safer employment for their talents. The statistics, as a whole, surely offer opportunities for serious reflection to those who make the laws and those who enforce them."

The directors renew their recommendations that life prisoners be eligible for parole after 25 years, and that the women prisoners be transferred to the state farm for women or provided for a separate building. The board also condemns the Hawes-Cooper bill on prison made goods, saying, "never before in the history of the country has such a blow at a fundamental principle of our free republic been suggested, much less dreamed of."

FORMER NORWICH MAN 103 YEARS OLD TODAY

Y. M. Logee, a former entertainer at Breed hall, this city, and a former member of Franklin chapter, No. 4, R. A. M., and Franklin council, No. 3, R. and S. M., this city, now a resident at the Masonic home, Charlton, Mass., will observe his 103rd birthday anniversary today (Tuesday). Birthday greetings will be extended him by the local chapter and council.

Mr. Logee is the oldest living member of the Masonic fraternity in the country and is a charter member of Granite lodge, A. F. and A. M., of Whitinsville, Mass.

100th Anniversary of Death.

Sunday was the 100th anniversary of the death of Doctor Thomas Burgess Boswell, wel known local physician of a century ago. He was appointed medical examiner in Norwich in 1816 and was a director of the old Norwich National bank. He was the first physician selected to attend the Mohegan Indians. Thomas Boswell Browne, now residing in this city, is a grandson of Dr. Boswell.

DUGAS BROKE RECORD AT WILLIMANTIC ALLEYS

In the bowling contest Sunday at Willimantic between Norwich lodge No. 430, B. P. O. E. and the Willimantic lodge of Elks, the latter team had a 14 pin lead in the first string when the anchor men, Chip Dugas and Conrad Dubeau swung into action. Dugas, with a single of 146, picked up 35 pins against Dubeau, giving Norwich the points by 21. In the second string the visitors took an easy victory by 84 pins, Dugas topping it off with a single of 160.

The third string was the thriller of the day. When the anchor men were called into action Willimantic had a 75 pin lead. Dugas picked up 76 with a single of 179, deciding the points by one pin. It was with that single and the total of 485 that Dugas established the new record. Norwich took the total pinfall by 106, giving them all four points in bowling. The scores:

Norwich.				
Driscoll	123	114	90	327
Combles	90	104	129	323
Fitzmaurice	129	105	110	344
Sidney	135	132	134	401
Dugas	146	160	179	485
Totals	623	615	642	1880
Willimantic.				
Moriarty	106	90	150	346
L. French	143	103	122	368
Riordan	103	112	136	351
Pickett	136	—	—	136
E. Parker	—	117	133	250
Dubeau	111	109	103	323
Totals	602	531	641	1774

Pocket billiards—W. G. Hickey 50, N. J. Desmond 37, N. J. Budnick 42, W. J. Donohue 50, N. M. Cronin 24, W. F. Herrick 50.

Cards—T. Connelly and W. Smith, W defeated C. Pepin and C. Bobluc, N 7 to 3; J. Williams and J. Fitzgerald, N defeated A. Brindamour and F. Gelina, W, 5 to 4; L. Barbero and T. Donovan, W defeated J. Wrenn and J. Harrington, N, 5 to 2; L. Wilson and W. Shea, W defeated J. Farrell and H. Riordan, N, 8 to 3; F. Lombardo and J. Bergeron, W defeated E. Mellor and P. O'Brien, N, 7 to 2. Totals, at pitch, Willimantic 34, Norwich 19. Pirochle, J. Leitrich and H. Gee, N defeated P. Connel and E. C. Portelance, W, 4 to 3. Bridge, P. Serafture and J. Frazier, W defeated T. Fitzgerald and J. Cummings, N, 1535 to 1187; C. Hutzler and J. O'Sullivan, N defeated E. Hurley and R. Kittredge, W, 2525 to 1715. Total's bridge, Willimantic 3250, Norwich 2712. Forty-five, J. Healy and J. Haggerty, W defeated F. Mandell and J. Maloney, N, 17 to 10. The contest was followed by luncheon and a social hour.

HEARINGS TODAY ON NEW LONDON COUNTY BILLS

Committee hearings will be held at the state legislature, Hartford, today (Tuesday) on several New London county bills. The military affairs committee will meet at 1.30 o'clock this afternoon in Room 72 of the capitol for consideration of a number of bills, among them several measures introduced by Representative Schriver of Groton, calling for appropriations for the repair of the Groton monument; the preservation of the original Colonel Ledyard headstone in Ledyard cemetery, Groton; and the construction of a passable entrance from Fort street to Fort Griswold.

One thousand dollars is sought for the monument repairs; a similar sum for the protection of the Ledyard headstone, and $2,000 is asked for the Fort street repairs.

The military affairs committee has also assigned the bill asking on appropriation for the purchase of the Fred Stone ranch property at East Lyme, for hearing Feb. 12. The state seeks to acquire the plot for the extension of the field activities of the national guard. A bill authorizing the comptroller to purchase buildings and tent platforms for the state military reservation at Niantic will also be given a hearing Feb. 12.

The judiciary committee will hold hearings on the resolutions introduced by Representative Russell H. Corcoran of New London appointing Daniel M. Cronin as judge and John J. McGarry as deputy judge of the New London city and police court, and the committee will also hear similar resolutions introduced by Representative Hiram W. Schriver of Groton calling for the reappointment of C. C. Costello as judge and Charles F. Willard as deputy judge of the Groton town court.

No contests are expected over the appointment of any of the officials and it is expected, therefore, that the hearings will be brief affairs and that the resolutions will be favorably reported by the committee in the course of a few days. The hearings on the judgeship resolutions will be held in the old senate chamber at the state capitol at 1.30 p. m.

The military affairs committee will also hold a hearing on a bill introduced by Representative Russell H. Corcoran, calling for the establishment of a state school for police officers. This measure was drawn by Sergeant William T. Babcock of the New London police department, and under its provisions the following persons would be eligible to attend the school: Members of the state police department, members of any organized police department within the state; any duly elected sheriff, deputy sheriff or constable, and any resident of the state who may be able to present a satisfactory reason for requesting the instruction. The bill would direct the state police commissioner to establish and maintain the school and the location of the institution, as well as the method of instruction, subjects to be studied, and the maintenance of discipline would be left to this official. The bill asks for an annual appropriation of $26,000 for the maintenance of the school.

In drawing the measure, Sergeant Babcock combined the various features of similar bills that have been passed in Massachusetts, New York, and other states.

Foresters District Meeting.

The Norwich district meeting of the Foresters of America was held Sunday afternoon at Foresters hall under the auspices of Court City of Norwich, Court Wequonnoc, Court Sprague and Court Griswold and was attended by a large gathering. Past Grand Chief Ranger Henry A. Congdon presided at the meeting and introduced the speakers after welcoming the visitors and members of the various organizations.

The speakers were Grand Chief Ranger Frank J. Barrett of Hartford, Deputy Supreme Chief Ranger William H. Dunlavey of Waterville, Past Grand Chief Ranger Joseph C. Ives of Bridgeport, the third grand chief ranger of the Foresters of America, Past Grand Chief Ranger Peter J. Cavanaugh of Torrington, Grand Trustee John E. Nooney of Norwalk, Grand Senior Woodward Edward F. Gerard of Putnam, Grand Senior Beagle Thomas E. Redfern of Broad Brook, Past Grand Chief Ranger John G. Fitzgerald of Ansonia and Past Grand Chief Ranger Henry A. Congdon of this city.

Supposed Chimney Fire

At 7:33 o'clock Monday morning the fire department was called out for a supposed chimney fire at the residence of John Matthews at No. 459 Boswell avenue. Engine No. 2, Squad A and Acting Deputy Chief Dennis J. Brennan responded.

What Will you do

When your Children Cry for It

There is hardly a household that hasn't heard of Castoria! At least five million homes are never without it. If there are children in your family, there's almost daily need of its comfort. And any night may find you very thankful there's a bottle in the house. Just a few drops and that colic or constipation is relieved; or diarrhea checked. A vegetable product; a baby remedy meant for young folks Castoria is about the only thing you have ever heard doctors advise giving to infants. Stronger medicines are dangerous to a tiny baby, however harmless they may be to grown-ups. Good old Castoria! Remember the name, and remember to buy it, it may spare you a sleepless, anxious night. It is always ready, always safe to use in emergencies, or for everyday ailments. Any hour of the day or night that Baby becomes fretful, or restless, Castoria was never more popular with mothers than it is today. Every druggist has it.

Fletcher's CASTORIA

Girls! Tell This to Your Skinny Friend

Tell him that the quick easy way to put pounds of solid flesh on his bones is to take McCoy's Tablets.

Tell him that besides helping him to fill out his flat chest and sunken cheeks and neck McCoy's will make him strong and vigorous and give him more ambition.

Miss Alberta Rogers thin and run-down, gained 15 pounds in six weeks.

McCoy takes all the risk—Read the ironclad guarantee. If after taking a sixty cent boxes of McCoy's Tablets or 2 One Dollar boxes any thin, underweight man or woman doesn't gain at least 5 pounds and feel completely satisfied with the marked improvement in health—your money will be returned.

Just ask for McCoy's Tablets at Lee & Osgood or any drug store in America.

Entertained at Dinner.

In honor of the confirmation of their son, Joseph Charles Dembo, Mr. and Mrs. Henry Dembo entertained 15 guests at their home, No. 36 Washington street, Sunday.

NORWICH TOWN

TWO JOIN FIRST CONG. CHURCH FROM GALES FERRY CHURCH

"A Great Spiritual Adventure," was the theme of Rev. Gurdon F. Bailey's sermon at the First Congregational church Sunday morning. The text was Luke 18:22. Now when Jesus heard these things, He said unto him, yet lackest thou one thing; Sell all that thou hast and distribute unto the poor, and thou shalt have treasure in Heaven: and come, follow me.

During the morning worship, Mr. and Mrs. Walter T. Clark of East Town street, were welcomed into the fellowship of this church by Rev. Mr. Bailey, on letters of transfer from the Gales Ferry Methodist church. Mr. Clark is New London county agent of the Home and Farm Bureau.

The Young People's department of the League of Service gave a short program in the form of a Missionary story, at the Sunday school hour in the Congregational chapel, following the morning service.

The Sunday evening service of the Y. P. S. C. E., was omitted to afford members an opportunity to attend the meeting at Greeneville Congregational church, under the auspices of Norwich C. E. union. This service, in observance of the 48th anniversary of Christian Endeavor, was attended by about 12 with the pastor, from the Norwich Town Congregational church.

The men's department of the League of Service, of the Congregational church, James F. Connolly chairman, held a meeting at the parsonage Monday evening, to formulatep lans and discuss matters of interest.

The February meeting of Dorcas Home Missionary society, of the First Methodist Episcopal church, has been planned for Thursday, at the home of the president, Mrs. William Weaver, of Huntington Green.

Arrangements have bene made by Ever Ready circle of the Kings Daughters, Mrs. Philip B. Whaley leader, to hold its meeting Wednesday evening, at the home of Mrs. Michael Buckley, 22 Town street.

Rev. Gurdon F. Bailey, will attend the meeting of the Ministers' association today (Tuesday), at Park Congregational church.

Miss Bessie M. Grant was in charge of the Sunday afternoon service of the Junior Intermediate C. E. society of the Congregational church. The attendance contest was reported successful and there were several visitors present. The subject used was "The Church." Miss Grant played for the hymns sung.

Mr. and Mrs. Herbert I. Sanderson of Willimantic were dinner and supper guests Sunday at the home of the latters parents, Mr. and Mrs. M. F. Buckley of Norwich Town, Wednesday. Mr. Buckley and her daughter Miss Marion Buckley, spent the day in Willimantic, at the home of Mr. and Mrs. Sanderson, on Tingley street.

Following illness of a week at his home on Peck street, Ralph H. Marsh has resumed his business in Norwich Town.

"Job's Perplexity," with reference to chapters 9-10 in the Book of Job, will be the lesson for study at the Thursday evening meeting in the Congregational chapel.

The work committee of the Woman's department of the League of Service, Mrs. H. L. Yerrington chairman, is to hold a meeting Friday afternoon, at the home of Mrs. Frank [illegible], of Scotland Road.

SCHMELLING SIGNS 2-YEAR CONTRACT TO FIGHT FOR GARDEN CORPORATION

NEW YORK, Feb. 4—(AP)—The fistic future of Max Schmelling, one of the brightest heavyweight prospects of a decade, was placed squarely in the hands of the Madison Square Garden corporation today.

Col. John S. Hamond, head of the Garden since the death of Tex Rickard, backed the German youngster who knocked out Johnny Risko last Friday night into a corner and came out of the clinch with Schmelling's signature on a contract giving the Garden exclusive rights to the fighter's services for two years. If Schmelling wins the heavyweight championship in that time, he promised to defend the title for Hammond.

Under terms of the contract, which included financial guarantees that were not revealed, Schmelling will box only in either the New York or Boston Gardens or in outdoor shows promoted by the corporation in other cities. The Teutonic reproduction in looks and action of Jack Dempsey may fight for other promoters, but only with the consent of the Garden.

With the signing of the contract, Schmelling prepared to sail for Germany February 15 for a vaudeville tour. While in his homeland, Max plans to lift the mortgage on the family homestead with the $14,000 he received for besting Risko in nine rounds. He will return to America in April for a series of outdoor shows which Hammond believes will lead to a title match with Jack Dempsey.

Schmelling agreed to terms after Hammond obtained a release from a contract the German signed for a match in the Boston Garden against Con O'Kelly, Irish heavyweight, February 15. Schmelling will fill the Boston date upon his return from Germany.

The Garden's agreement with Schmelling is the first of its kind in the history of boxing. During the latter years of his career Jack Dempsey fought exclusively for Tex Rickard but there was no signed contract to that effect. Hammond's negotiations were made easier by his friendship with the youthful German who gained his first match in the Garden through the colonel's influence. Since then Max has knocked out three of the four fighters he faced.

Y EMPS WIN CLOSE GAME FROM NOANK WHIRLWINDS

At the local Y. M. C. A. floor last evening the Y Emps won a close and hard fought game from the Noank Whirlwinds, 12 to 10. Close guarding by both teams who played strong defensive games kept the score to very low figures. The half ended with the Emps leading by a one point margin the score at that time being 5 to 4. Economas and Chesbro were the high scorers for their teams each caging three baskets for six points. The summary:

Y. M. C. A.

	G.	F.	Pts.
Vulgarios, lf	0	0	0
Economas, lf	3	0	6
Ruzzuto, rf	1	0	2
Nadelson, rf	0	0	0
Bogue, c	0	1	1
Dierman, c	0	0	0
Murphy, lg	1	1	3
Serafin, rg	0	0	0
Vollowitz, rg	0	0	0
Totals	5	2	12

Noank Whirlwinds

	G.	F.	Pts.
Butson, rg	0	0	0
Sweet, lg	1	0	2
Buddington, lg	0	0	0
Clarke, c	0	1	1
Robertson, rf	0	1	1
Chesbro, lf	3	0	6
Totals	4	2	10

STRIBLING NOT TO FLY PLANE BEFORE FIGHT

MIAMI BEACH, Fla., Feb. 4—(AP)—A marked variance of opinion was shown tonight among those directly and indirectly affected by Jack Dempsey's announcement today that he had instructed attorneys to file injunction proceedings to keep "Young" Stribling from piloting his plane, or flying in other planes, prior to the Macon boxer's fight with Jack Sharkey here on Feb. 27.

The air-minded heavyweight contender contented himself with the assertion that he had "nothing to say yet."

Others were not so non-committal. "Pa" Stribling expressed the opinion that it was "too bad" because such a move would place a ban on "the best relaxation the kid can get."

"Ma" Stribling, on the other hand, favored the idea unreservedly, declaring no court injunction would be necessary to keep her son out of the air so far as she was concerned.

Both Stribling and Sharkey continued to take the matter of serious training in the light of something to be done in the future, though the southerner did put in two and a half miles of road work.

KILLINGLY CLASHES WITH WOODSTOCK THIS EVENING

(Special to The Bulletin)

DANIELSON, Feb. 4—The Killingly high school quintet faces the Woodstock academy five at the Killingly gym on Tuesday evening. Woodstock, beaten by Killingly on their own floor, comes to Danielson in hopes of evening up the games. Killingly expects to show the same brand of basketball displayed at Stonington last Friday when Killingly emerged victor by a 18 to 17 score. The Ludlow, Mass., high school band will be present at the game and render a concert. The probable lineups:

Killingly—Withey and Young, forwards; McKeon, center; Waldron and Szafranski, guards.

Woodstock—Tourtellotte and H. Young, forwards; Childs, center; Morse and French, guards.

BALTIC MAROONS TO PLAY SHOOTING STARS WEDNESDAY

At the Baltic gym on Wednesday evening the Baltic Maroons will clash with the Shooting Stars of Willimantic in what is expected to be one of the fastest games of the season. The Maroons have won nine of the eleven games played this season. The lineup for the Maroons is Depot and Passmore, forwards; Short center; Charron and Deschamps, guards.

BRAVES APPLICATION IS AGAIN PUT ON TABLE

BOSTON, Feb. 4—(AP)—The city council today once again expressed indignation by votes and words at charges of attempted extortion in connection with its ratification of the Sunday sports bill, levelled against 13 of its members.

Councilman William G. Lynch who was accused of asking for the bribes, obtained a plurality of the votes for president of the council, and the application of the Boston Braves for a Sunday baseball permit was tabled.

Ten votes, the highest number so far given any candidate, were cast for Councilman Lynch in today's voting. Lynch required only three more votes to be elected. John I. Fitzgerald, called the administration candidate, ran second on the last ballot today with seven votes, and the rest were scattered.

WRESTLING TO BE MINOR SPORT AT STORRS

(Special to The Bulletin)

STORRS, Feb. 4—Another step in the expansion of the athletic department at the Connecticut Agricultural college has been realized in the adoption of measures to insert wrestling into the activities of the institution.

Last fall the Athletic department reached out into minor sports, adopting soccer, cross country, and ice hockey. This new branch of indoor sports is primarily for the purpose of training and conditioning aspirants for the football team, and to give them an all year round method of keeping in shape for the next fall.

Each Monday evening at seven-thirty o'clock until further notice Neal Quimby, of Springfield college, New England intercollegiate champion in the 135 pound class will be at Storrs to give exhibitions and lessons in the art. Quimby is a man well qualified for the job having gone undefeated in his class for two years, and never being thrown. He lost a match in the Olympic tryouts to the only American to win his match in Amsterdam.

The course will not only be open to football men, but also to any other student at the institution who is interested in the game.

LOUGHRAN AND EMANUEL IN TEN ROUNDER TONIGHT

LOS ANGELES, Feb. 4—(AP)—Two travelers of the muchly disputed heavyweight path—Tommy Loughran of Philadelphia, who has put aside his light-heavyweight crown while he takes a whirl at higher honors, and Armand Emanuel, the youthful boxing barrister of San Francisco—will battle here tomorrow night. Ten rounds will be the distance over which the more experienced Loughran for the second time will meet the hopeful Emanuel. Loughran won the decision over Emanuel in New York last June. They fought as light-heavyweights then; tomorrow they will enter the ring as full-fledged heavies.

SPRINGFIELD RATIFIES THE SUNDAY SPORTS LAW

SPRINGFIELD, Mass., Feb. 4—(AP)—The Sunday sports law was ratified by a 12 to 4 vote of the local city council tonight. The law has been the subject of a bitter local controversy for several weeks following the common council's refusal to sanction it.

The suggestion was made that a maximum admission fee be stipulated so that the promoters of professional sports would not reap exorbitant profits from the Sunday exhibitions, but it was finally decided to defer consideration of this feature until specific petitions for licenses are presented.

SONNENBERG THROWS CANTONWINE IN 37 MIN.

NEW YORK, Feb. 4—(AP)—Making his first appearance in New York, "Dynamite" Gus Sonnenberg, recently crowned heavyweight wrestling champion of the world, threw Howard Cantonwine in 37 minutes, 53 seconds of their bout at Madison Square Garden tonight. About 3,500 persons witnessed the match.

The former Dartmouth football star used his famous flying tackle to gain the opening for the fall. He drove hard at Cantonwine's stomach and after weakening his opponent by repeated butting he applied a headlock and scissors hold to complete the work.

BRUNDAGE WILL REFEREE THE MILLROSE A. A. GAMES

NEW YORK, Feb. 4—(AP)—Avery Brundage, of Chicago, president of the Amateur Athletic union, will referee the Millrose A. A. track and field games at Madison Square Garden, Saturday night. Mr. Brundage came to New York today for the first time since his election last November and will be here until after the meet.

With arrival of the president, Daniel J. Ferris, secretary-treasurer, left for Albany, to take an active part in the fight against the Schwartz bill which would take amateur boxing in the state out of the hands of the A. A. U., and place it under control of the state athletic commission.

SPECIAL MATCH

Parlez Vous Five

Estelle St. Laurent	88	84	102—274
C. Coderre	90	93	93—276
L. Gagnon	97	99	96—292
J. Coderre	96	99	100—295
S. Guertin	98	101	103—302
	469	476	494—1439

Disgusted Millionaires

S. Pasquale	75	92	83—250
J. Monk	81	98	87—266
G. Long	87	65	69—221
S. Greene	96	93	89—278
M. Hasit	95	107	116—318
	434	455	444—1333

Dundee Beats Ascencio

PHILADELPHIA, Feb. 4—(AP)—Johnny Dundee, the famous "Jumping Johnny" of a decade ago, tonight won the decision in ten rounds from Tony Ascencio, clever and hard-hitting Spaniard. Dundee, weight 127, Ascencio 124.

ST. JOSEPH'S ALLEYS.

St. Joseph Srs.

Wojdechowski	87	113	98—	298
Zaborowski	119	96	83—	298
Plante	86	108	98—	292
Kiczuk	95	96	94—	285
Satkiewicz	90	112	119—	321
Totals	477	525	492	1494

St. Joseph Jrs.

L. Krupinski	96	95	93—	284
F. Golembiewski	101	89	112—	302
V. Grzymkowski	103	80	104—	287
L. Gwiazdowski	115	98	93—	306
B. Labenski	81	92	88—	261
Totals	496	454	490	1440

EASTERN CONN. LEAGUE. AT ASHLAND ALLEYS.

Ashland.

Marcure	83	120	92—	295
Hall	97	94	90—	281
Harris	90	101	104—	295
Jarvis	89	98	100—	287
Lafayre	87	91	104—	282
Totals	446	504	490	1440

Taftville.

Laurette	83	113	99—	295
St. Armour	107	83	93—	283
Lucier	81	106	96—	283
Gunderman	102	83	96—	281
Dugas	96	95	112—	303
Totals	469	480	498	1447

NATIONAL LEAGUE HOCKEY RULES TO BE UNCHANGED

NEW YORK, Feb. 4—(AP)—The rules of hockey as applied to the National league will remain unchanged this season the directors of the circuit decided at their annual meeting today. Nearly everyone of the numerous suggestions for changes to bring about more scoring and fewer tie games were brought up for discussion and rejected.

The question of how to increase scoring was passed on to the board of governors, who will take it up at their meeting in May. Any changes decided on then probably will go into effect next season.

The New York Rangers, world's champions and league leaders, who have had very little trouble with the luck of goals this year, put forth two of the favored proposals, to allow forward passes in the attacking zone and to permit kicking the puck inside the blue line as well as back of it. The only offside left would be when the attacker kicked the rubber into the net.

A more radical suggestion made by Les Patrick was to add a penalty shot from 35 feet away from the goal to the regular penalty when a foul is committed by the defending side to save a certain goal, another would force wingmen to start their backchecking in center ice instead of retiring to their own defense zone as soon as the opposing team gets the puck by providing a penalty if they stand nearer their own goal than the center until the puck has passed that point.

Connie Smyth, Toronto manager, seconded the suggestions concerning offside play in the goal zone and added one that the goal be widened six inches. An increase in the size of the net, he believes, would greatly reduce the efficiency of the goal tenders.

Plans for the playoff series for the Stanley cup, emblem of the world's championship, occupied the attention of the solons for the greater part of the sessions. The plan decided on at the end of last season whereby each of the preliminary series are between the two groups rather than in them, was confirmed and further provisions were made in case of a tie for first, second or third place in either division. The greatest number of victories, and hence the fewest ties, will decide all such deadlocks. In case these are the same the percentage of goals for and against each team will be the deciding factor.

The leaders in each division are to open the firing with a best three out of five series to determine the league champion. In case the two New York teams finish at the top, this series will begin Sunday March 17. Otherwise dates will be set at the next meeting, March 4.

The second and third place teams of each division will play a home and home series, total goals to count, and the victors are scheduled for two out of three games with the survivor of the eliminations to play the league champion, a similar series for the historic trophy.

Waivers were asked on four players, all of them now playing with minor league teams on loans from the major organizations. They are Eddie Rodden and Red Green, Boston wingmen, Gaudreault, sub center of Les Canadiens, and Pimeau of Toronto. The clubs were given 48 hours to decide whether they would pass from the big league.

U. S. AND CANADIAN TEAMS DRAWN FOR DAVIS CUP PLAY

PARIS, Feb. 4—(AP)—With representatives of the diplomatic missions of the 29 nations entered in the 1929 Davis cup tennis competition present, the draw was held today. Ambassador Herrick was among the diplomats in the Beautiful Louis XV ball room of the ministry of public instruction when the names of the countries were drawn.

The United States vs. Canada was the first result of the drawing and these teams will meet in the first round of the American zone. Japan drew a bye in the first round and if the United States wins from Canada Japan will be the next opponent. The victor in this contest will oppose the winner of a match between Cuba and Mexico.

Twenty-four nations elected to try their luck in the European zone. The entry of Chile was accepted although it was 48 hours late.

It was ruled today that the second round should be concluded before May 8. This decision will present a problem for tennis authorities in the United States and Canada. The first round between the United States and its dominion neighbor probably can not be played in April in Canada. Last year the United States and Mexico met in the first round this arrangement presenting a very simple problem. The Davis cup candidates practiced at Augusta, Ga., in March and were able to go to Mexico to dispose of the first round early in April.

Italy, Germany, Czechslovakia and Spain are the favorites in the European zone while close observers of tennis here believe the United States is certain to win the American zone. With certain to win the American zone, with or without the services of Bill Tilden.

Only one of the four favored European zone teams will play in the first round. Czechoslovakia meets Austria in the opener. Germany and Spain are scheduled to clash in one of the second round ties, while Italy has drawn a comparatively soft opponent in Ireland. The South American entry, Chile, will play Denmark in a first round match.

The complete European zone draw:

First round—Austria vs. Czechoslovakia; Chile vs. Jugoslavia; Norway vs. Hungary; Monaco vs. Switzerland; Finland vs. Egypt; Holland vs. Portugal.

Second round—Germany vs. Spain; Ireland vs. Italy; Sweden vs. South Africa; Great Britain vs. Poland.

The draw is arranged in that order with the winners of the first round ties following those who drew byes in the second round brackets.

Dartmouth Beats B. U.

HANOVER, N. H., Feb. 4—(AP)—Dartmouth defeated Boston university, 33 to 24, in a loosely played basketball game here tonight.

Cheney, of Dartmouth, led the scoring, ringing up 11 points for the Green. Nims, of B. U., scored ten of his team's points. With his team leading 17 to 5 at the end of the first half, Coach Stark put an entire team of second string men on the floor.

Mandell Wins Handily

PEORIA, Ill., Feb. 4—(AP)—Sammy Mandell, lightweight champion, coasted to an easy referee's decision over Don Davis of Chicago in ten rounds tonight. Mandell wrenched his left shoulder in the ninth round, but the injury is not believed to be serious enough to necessitate more than an ordinary rest.

Armorians vs. Webster Tonight

The Danielson Armorians play the Webster five at the Danielson state armory tonight. The Webster team is ahead of Danielson in the league standing. The Armory five hopes to have a strong team tonight which will consist of: Laque, rf; Gale, lf; A. Poirier, c; L. Poirier, rg; Godreau, lg.

College Basketball

At Hanover, N. H.: Dartmouth, 33; Boston university, 24.

HAKOAH TEAM OF NEW YORK WILL OPPOSE PLAINFIELD WEDNESDAY NIGHT

(Special to The Bulletin)

PLAINFIELD, Feb. 4—Manager Salisbury of the Plainfield Pros has one of basketball's greatest attractions, the Hakoah club of New York, member of the American Basketball league, featuring Nat Holman and Dave Banks, world's most renowned Jewish athletes, coming to the Plainfield Community house Wednesday night. Nat Holman, without doubt one of the greatest if not the greatest player of the game, formerly captain of the world's champion Celtics and now captain of the Hakoah, is the main cog in this team. All the plays are built around him and his passing is always of the spectacular nature. Holman, it is rumored, receives $15,000 a year which makes him about the highest paid basketball player in the game.

Davey Banks the other great Jewish athlete who is advertised to receive $8,000 a year also gives the spectators their money's worth with his wonderful shooting and floor work, teaming up with Nat Holman to perfection. To prove to the public that the attraction that Manager Salisbury has booked for the opposition Wednesday evening is one in great demand is the fact that the Hakoahs are to play four games in one day, their schedule being as follows: At 3 p. m. the Hakoahs play at Passaic, N. J., at 5.15 p. m. at Union City, N. J., at 9 they play at Masteth, L. I., and at 11 p. m they play the Renaissance in the city series.

The Pros will have the same lineup that worked to perfection last week with Tisdale and Kasper forwards, Pop Williams center, Dissinger and Whitey Bernot guards, Dave Harper the popular New York official will again referee the game which will be called at 8.45 o'clock.

In the preliminary the Stonington Ironmen will try to break the winning streak of the Buddies. This game starts promptly at 7.45 with Bill Alexander officiating. Dancing will follow the game.

MEHLHORN ADDS ANOTHER TITLE TO HIS RECORD

HOT SPRINGS, Ark., Feb. 4—(AP)—Wild William Mehlhorn, bedazzler of the golf world the past fornight, added new lustre to his record today by winning the south central open, his third successive major winter tournament.

After tying Bobby Cruickshank, veteran Scot, and Horton Smith, young Joplin, Mo., professional, with a 2 hole card of 290 yesterday, Mehlhorn came back to repulse them at every turn today in an 18 hole play off for the title. With 36-34—70, two below par, he was the two strokes ahead of Smith and si better off than Cruickshank.

Since the first of the year, Mehlhorn's achievements include a record 271 for competitive gold to win the El Paso open, a 271 accord card for the eight year old Texas open at San Antonio and a 290 here with a par slashing round in the play off.

His work today was as near perfect as was ever witnessed in the five year old south central tournament with a putting touch in a class to himself and his iron and wood shots near perfect.

Cruickshank broke in the outgoing nine. Playing even through the sixth, he took a four, one over regular on the short seventh when his putting went awry. At No. 9 he was again one over when he had a sliced tee shot and a hard approach. From then out he never was really a serious threat to overtake Mehlhorn, while Smith's chances faded after the 12th hole episode.

Some 2,000 persons formed the gallery.

While the slender Missourian brought home a card good enough usually to take first place, he faked the all around perfection of Mehlhorn and, but for a couple of Wild Bill's putts near the finish that fell short by a couple of inches on each occasion he would have been even farther away.

Smith's failure came in putting, many of his cup attempts carrying well past the mark. Twice he had putts for a couple of feet to sink and the ball rimmed the cup.

Cruickshank was even less favored getting a number of bad slices and hooks from the tees, two poor approaches and any number of short or over long putts.

With the exception of the shot putts on the last three greens, Mehlhorn did not miss a green stroke all afternoon.

From a galler standpoint, however, the biggest kick of the day came on the dog leg 12th, some 480 yards from tee to cup with a full bend. Mehlhorn was at the leg with his tee shot and then on his second, an iron attempt, he dubbed it and was in the middle of sand trap only 75 yards away. He came out of the trap with an "explosion," however, and ran only a few feet from the pin and down in a hard bar four.

Mehlhorn by his victory gained $1,000 first prize money, Smith gets $800 and Cruickshank $500. Other purses were distributed last night.

BASEBALL PRESIDENTS TO ADOPT SCHEDULE TODAY

NEW YORK, Feb. 4—(AP)—Presidents of baseball clubs of the National league will meet in New York tomorrow, to adopt the 1929 schedule and transact any other business that may come before the meeting.

The schedule adoption will be only a formality but the gathering of presidents and managers may produce some other baseball news. There will be plenty of chances for meeting of minds on the subject of trading although no exchange of talent seems probable.

President John A. Heydler may bring up the question of a ten-man team, received with som enthusiasm at the December meeting of the league, although he had not announced discussion of his proposed innovation as a part of the program.

The league president would have pitchers relieved of batting responsibilities on the motion of their managers. The suggestion found scant favor in the American league camp, but it may be tried by some National league clubs in spring exhibition games.

The schedule to be adopted, but not announced for ten days, will call for Sunday games to be played in Boston for the first time.

MILL KILLILEA TA TRY TO ATTRACT WOMEN TO BASEBAL

MILWAUKEE, Wis., Feb. 4—(AP)—Miss Florence Killilea, who will take over the presidency of the Milwaukee club of the American Association at the forthcoming stockholders' meeting, will dedicate her efforts to interesting more women in baseball.

Plans of the 26-year-old daughter and help of Henry J. Killilea, owner of the club, who died recently, were contained in a statement issued today following a conference with her attorneys.

"I believe that women should take more interest in baseball than they do," she said. "It isn't a man's game. It's a game. The thing is to interest women in it, to get them attending the games and understand it and be thrilled by it. I'd like to have two ladies' days each week during the season. Now we have but one. I intend looking up the league's ruling on the matter and, if possible I will have two ladies' days.

"I don't know just when the stockholders' meeting will be held, but it will be some time soon and I will accept the presidency. Maybe I'll fail, but I want to take a whack at running the club, and I'm going after a pennant, too."

NUNAMAKER TAKES LEAD IN HORSESHOE PITCHING

ST. PETERSBURG, Fla., Feb. 4—(AP)—The crown of C. C. Davis, Columbus, O., world's champion horse shoe pitcher, was shaky here today in the opening round of the annual mid-winter tournament.

The champion engaged in three games and emerged winner in but one while Blair Nunamaker, Cleveland, O., Fert Duryee, Wichita, Kan., and Harvey Elmerson of Kenosha, Wis., came through with clean records.

Davis went down in defeat first before the flying shoes of "Putt" Mossman of Eldora, Ia., 50 to 40, and then lost to Harvey Elmerson. Davis, however, trounced C. R. Thompson of Harvey, Ill.

Nunamaker, in leading the pack, tossed 129 ringers, and 50 double ringers, in pitching 186 shoes and permitted his opponents to gain only 3 points in the three contests played. He leads the race with a percentage of .748. Davis' ringer percentage was .619.

George May of Akron, Ohio, a former champion, looked on as a lilgly victor, dropped three games. The Ohio fire fighter claimed a blistered finger handicapped his pitching.

Matsuyama Beats Horemans

NEW YORK, Feb. 4—(AP)—Kinrey Matsuyama, little Japanese star, defeated Edouard Horemans, the defending champion, in the opening match of the world's championship 18.2 balkline billiard tournament at the Level club tonight. The score was 400 to 292.

FEATHERWEIGHTS HOLD SPOT ON FISTIC BILL THIS WEEK

NEW YORK, Feb. 4—(AP)—Tonnage figures on the New York fistic chart will show a decided decrease this week.

After two heavyweight shows in succession, Madison Square Garden will feature featherweights this Friday night. Al Singer up and coming Bronx youngster, tackles Bud Taylor the Terre Haute terror, in the feature ten rounder.

Singer has been coming along by leaps and strides during recent months although he was held to a draw by Tony Canzoneri ex-king of the 126-pounders in his last start.

In Taylor the Bronx youngster will be facing a veteran grown wise in the game, a heavy puncher with either hand. Taylor, now a full-fledged featherweight, has been fighting in better form in recent weeks than he showed while he was generally recognized as king of the bantamweights.

Griffith Kayoes Fress

CHICAGO, Feb. 4—(AP)—Jerry "Tuffy" Griffith, brilliant Sioux City, Iowa, puncher, scored a technical knockout over Billy Fress, Grand Rapids, Mich., veteran heavyweight, in the seventh round of their ten-round bout at White City tonight.

The start of a survey on the results of anit-trust legislation was announced in New York, by the National Civic federation.

Will Represent Poland In International Beauty Contest

Mlle. Janina Smolinski, a Polish beauty, who has been crowned "Miss Poland," and will represent her country in the international beauty contest to be staged in the United States this year.

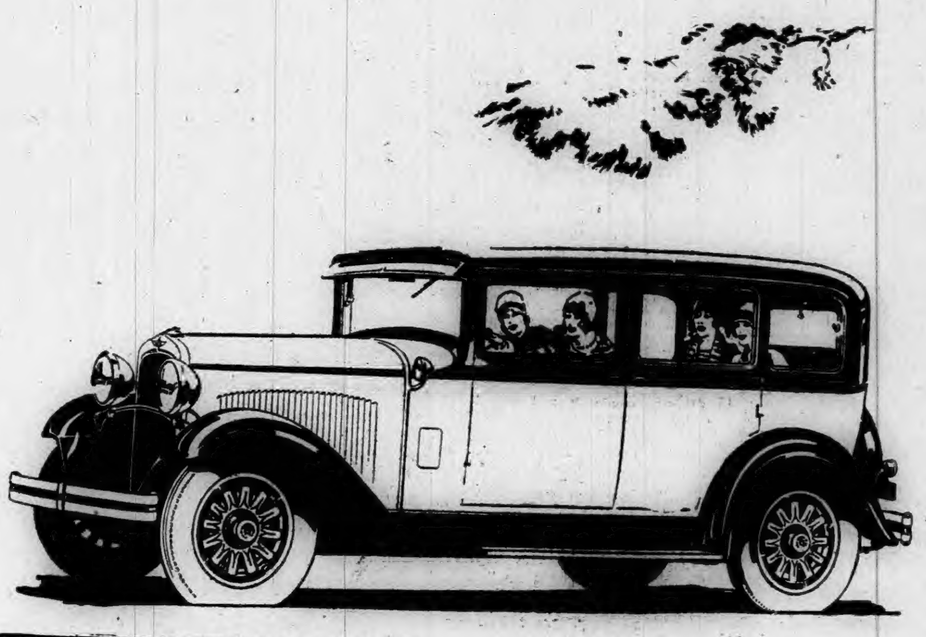

Styled in the finest manner of today

IMBUED WITH the advanced style and alluring charm so typical of all Chrysler-built cars—possessing a new liveliness of performance and even greater dependability and economy than Dodge Brothers cars ever before have possessed—the new Dodge Brothers Six is unmatched by any other car at or near its price. Of the score or more of major betterments which this new car ushers in, none is more conspicuously important than its exclusive *Mono-piece Body*. A master stroke of Walter P. Chrysler's engineering genius, this remarkable new development combines beauty, strength and comfort to a degree never before attained in a car of such moderate price. And besides, it positively will not develop squeaks or rattles even after thousands of miles of hardest usage.

EIGHT BODY STYLES . . . . $945 TO $1065 F. O. B. DETROIT

NEW DODGE BROTHERS SIX

JORDAN AUTO COMPANY

1029 MAIN ST., WILLIMANTIC 410 MAIN ST., NORWICH

WESTERLY

SALE RECOMMENDED OF TOWN FARM PROPERTY

(Special to The Bulletin)

WESTERLY, R. I., Feb. 4—When the February meeting of Westerly town council was held Monday morning in the council chambers, the only absentees were Councilmen Farquhar Smith and Joseph Fraser. Delay in opening the meeting resulted when Director of Public Aaid Oliver P. Crandall and Dr. John Champlin, chairman of the Rhode Island State Board of Charities and Corrections conferred relative to the sale of the town farm property located on the Bradford road. The councilmen were told that the town could have better care for the farm inmates by sending them to the state institutions at Cranston and at the same time the cost would be less. A special town meeting would have to be called that the matter of such sale might appear in the notice. The council members may make such recommendation to the annual financial town meeting to be held Tuesday night and reduce the budget appropriation of $10,000 asked for town charities and hospital work for 1929.

Before the council adjourned at noon James Nacarrata of the street lighting committee submitted estimates which they had secured for a better street lighting system to come out of the $17,000 asked for in budget appropriations. The sum of $690 is the net increase figured for the installation of 17 1M candlepower Noval street lights on Broad and High streets with underground conduit connections along the curblines to do away with electric pole lines. The new lights will cost $120 per year on a five year contract and will replace 15 overhead lights fed at the present time by cables, the new conduits to be laid 18 inches below the street surface with conveniently located manholes to care for conduit maintenance.

John Catto of Bradford petioned for the acceptance of Bradford street at Bradford and the placing of an electric light thereon, the signers being Victor Gervasini, David Pitkinin, J. S. Thompson, Joseph Grills, Robert Atkins and Louis Paniera. Referred to highway commission.

A petition headed by Charles D. Havens at Misquamicut, in the business section extending from the property of Edward J. Brophy to that of Henry J. Harriman asked for a change in the present building line of a 30-feet set-back to one of 10 feet.

A report for December by Acting Zoning Inspector Merton B. Lewis, Jr., and by Zoning Inspector Louis J Rossi for January was received for total charge of $31.14, being voted approved and accepted.

Approval was voted of the January report of Building Inspector Thomas Wills showing 6 permits granted for frame buildings, none for brick and stone and 9 for additions and alterations, the total permits granted being 14 and 29 inspections made, the expense being $32.40.

The report of Supt. of Health Dr. S. C. Webster voted approved showed contagious diseases reported, chicken pox 1, epidemic influenza 207, lovar pneumonia 2, measles 1 and whooping cough 4, a total of 215 cases.

Chief of Police Thomas E. Brown's reported approved for January, included two arrests, one for intoxication and one for murder. Mack R. Rhodes was taken into custody and turned over to the authorities of the R. I. State Hospital for Mental Diseases.

The action of Town Treasurer James M. Pendleton in his issuance of town notes for $50,000 dated March 1, 1929, and due Sept. 1, 1929 for payment of sewers and main drains was voted approval.

Tristam D. Babcock, who has been a Westerly water commissioner since the town of Westerly took over the water works of the town, over thirty years, was re-elected for a three-year term.

Councilman R. E. Triner informed the council that the amount of the Frank W. Coy judgment on damages to property on the Shore road property paid by the town was ready for re-fundment by the state on presentation of vouchers.

The council, having had the zoning law investigated, directed that hearings be advertised but once, 6 or 7 days before the meeting and not six consecutive days as heretofore.

Thomas Perry, chairman of Westerly school committee and Supt. of Public Schools Willard H. Bacon, came before the council and stated that their budget requests were down as low as they could make them but the council in final late action lowered them $5,000 and added this amount to highway budget funds requested.

A survey bill of $447.50 for Broad and High street work of engineers was divided so that the highway department and town shall each pay one half.

KNIGHTS TEMPLAR AT PROVIDENCE CEREMONIAL

David A. Lowry, commander; Francis M. Johnson, generalissimo; George E. Leonard, captain general; Fred W. Harvey, senior warden; J. Russell Oppy, junior warden; Donald C. Dove, warden and Herbert E. Sisson and Kenneth Hoxie, guards, were among the members of Narragansett Commandery, No. 27, K. T., of Westerly in Providence Monday night and attended the annual inspection of Saint John's Commandery, No. 1, K. T., by Em. Sir George L. Dodd, grand senior warden of the grand commandery of Massachusetts and Rhode Island. Following the reception, o inspection and review an entertainment of pictures and a minstrel show was provided.

On Feb. 1, Elizabeth Haswell sold to Valentine Campo land with buildings and improvements on the westerly side of Haswell street, adjoining lands of Joseph Coduri.

Feb. 2. William H. Healy transferred to William H. Healy and wife Mary A. Healy as joint tenant and not as tennants in common, land with buildings and improvements on the easterly side of Beach street.

William Mitchell has returned from a week's business trip to New York.

Louis B. Collins is reportde as improved at his home, 15 Pleasant street. He has been seriously ill for several weeks.

Mrs. Herbert Hazard is confined to her home in Pawcatuck, ill with influenza.

Wilfred B. Utter and his brother, Dr. Henry E. Utter, of Providence, leave this week for the winter soprts in Bethel, Me.

Patrolman John Beattie has returned to his duties after ten days' absence due to illness.

Frank Donahue has returned to his home in New York city after being the guest of Westerly relatives and friends.

Elston Bedee of Providence was a Westerly business visitor Monday.

Arthur G. Stillman is confined to his home by illness.

Richard Hughes has resumed his duties at the Moore plant after 10 days' illness.

NOANK

LANGWORTHY FAMILY MOTORS HOME FROM FLORIDA

Capt. and Mrs. Henry Langworthy and son, Maxson, have returned to their home in the village after an automobile trip through the south. They spent the greater part of the time in Florida.

Mrs. Jane Banks has received word of the death of her brother, Samuel Robertson, of North Abington, Mass.

Edward Morgan has returned home after spending three weeks with relatives at Oak Bluffs, Mass.

Mr. and Mrs. James Rollins, of Springfield, Mass., are spending a few days at the home of Mr. Rollins' parents, Mr. and Mrs. Ed. Rollins, of Prospect Hill.

Freeman Rogers has returned home, after a few days spent at Spring Hill.

Sidney Butson spent the week-end visiting friends in Boston.

Mr. and Mrs. Lincoln Specht have returned from their wedding trip, which included Boston and New York, and are living at their newly furnished home on Spring street.

Quarters Improved

Harrison Morton Ward post, American Legion, held a meeting in their rooms in the Sawyer block Friday evening with a good attendance. They have had their rooms remodeled and redecorated and the new outside light was lighted for the first time. They received a donation of three comfortable wicker chairs for their room. Plans were completed for the minstrels to be held this week. After the meeting refreshments were served.

Nellie May Zuccardy, who had recovered from illness, has suffered a relapse and is confined to her home again.

Charles Coles has completed his duties at the Sisson boat yard.

Frank McDonald has returned to Newport, R. I., where he is employed, after spending the week-end with his family on Cedar street.

Harold Burbine, of Fishers island, spent the week-end at the home of his parents, Mr. and Mrs. Joseph Burbine.

Mr. and Mrs. Elbert Rathbun, of Norwich, spent Sunday with Mr. and Mrs. Fred Rathbun.

Nuggets Won

The Noank Nuggets won a fast and hard-fought game from the Noank independents Saturday night at Corona hall, 27 to 19. The game was closely played all the way through, the Independents leading the Nuggets with five minutes to play with a margin of 4 points. The Independents played without the services of the Patterson brothers, which greatly handicapped them. This is the first game of a series of three to be played between the rival teams. Stewart, was high scorer for the Nuggets with 10 points, and B. Carson held the honors for the Independents with 7 points. The lineup for the Nuggets was: Rf, Stewart; lf, Brewer; c, B. Bracci; lg, Deveau; rg, H. Robertson. For the Independents: Rf, E. Ellis; lf, B. Carson; c, L. Smith; rg, D. Banks; rg, L. Bracci. The officials were, referee, Fitzpatrick; scorer, D. Robertson; timer, T. Clarke.

John Robertson has returned to Newport after spending a few days with his family at their home on Spring street.

Mr. and Mrs. Irving Thompson, of Hartford, are visiting Mrs. Thompson's parents, Mr. and Mrs. Edward Babcock.

John Tourjee was a recent caller in Hartford.

At Norwich Meeting

John Morrison, commander of the local post of the American Legion, heard the address given in Norwich Sunday by National Commander Paul V. McNutt.

The dance given Saturday night by Washington council, Junior Order United American Mechanics, in their hall on Front street, was largely attended. There were many out-of-town guests. Schoonmaker's orchestra furnished music for both round and square dances. At intermission refreshments were served by the committee.

Miss Annie Spicer has returned to her home on Front street after a few days' visit in New York.

Betty Brown, who has been confined to her home by the grip, is able to go to school.

STONINGTON

AMBULANCE CORPS GIVES TIME FOR SUBSCRIPTIONS

The Stonington Ambulance Corps, Inc., has announced an extension of two weeks time in which subscriptions may be entered for 1929. On account of so much sickness in town the officials want to give everyone a chance to join.

A sum of money was appropriated at the meeting of the warden and burgesses Friday evening for an instructor on fire-fighting for the borough firemen. As soon as plans can be made the classes will begin. The course will consist of six lessons.

John Ostman, of New Haven, is spending two weeks here with relatives.

Milton Koelb, of Ithaca, N. Y., is the guest of his parents on Elm street.

Dorothy Avery, of Storrs, is at her home for a brief recess.

Miss Margaret Monjo and Miss Frances Joseph, of Connecticut college, were at their homes for the week-end.

Alex P. Loper is in Wolfboro, N. H., on business.

The selectmen met in the Town hall Monday evening.

Following is a list of recent real estate transfers in the town of Stonington: Ethel V. Melendy to W. E. Fortune, house and lot at Lord's Point. Eugenia Raffenne to William B. Burdick, lot on Maple street, Pawcatuck. John C. Loughhead to Frank P. and Hannah L. Grills, house and lot on Courtland street, Pawcatuck. Mary L. Crandall to William Maxwell, lot on Courtland street, Pawcatuck. James C. Colegrove to Erma M. Colegrove, land on Mason's Island. Joseph Wilbur estate to Jarvis L. and Helen T. Francis, house and land in Quiambaug. Nina council, No. 45, Knights of Columbus, to the Portuguese Holy Ghost Society, Inc., building and land on Main street, Stonington borough. Rosa Stone Kurplewski to Wladiski Kurplewski, one-half interest in house and lot in Old Mystic.

Vargas Bros., local ice men, have filled all houses and sheds with nine-inch ice. The Vargas force of men will cut the ice at Stonington Manor pond this week for use in that summer resort.

Walter L. Chesebro, of Cambridge, spent Sunday with his parents, Capt. and Mrs. B. C. Chesebro.

Miss Julia C. Garity, of New York, was here over the week-end with her parents, Mr. and Mrs. C. H. Garity.

The motor ship Elizabeth Ann made a special trip to Greenport Saturday.

Neptune Engine company and friends had a turkey dinner in the company rooms on Saturday evening.

Patrolman Ostman is now doing night duty in the borough and Patrolman Adams is on day duty.

During 1928 in the town of Stonington there were 135 births, 92 marriages and 108 deaths.

Mrs. Mary P. Hyde went to New York Saturday and left Monday for St. Petersburg, Fla.

Manuel Mello is acting as substitute carrier for James Lewis, who is ill.

Mr. and Mrs. William Cummings are entertaining Harold Marra, of Colchester.

MYSTIC

STONINGTON UNION ASS'N TO MEET WITH LOCAL CHURCH

The mid-year meeting of Stonington Union association will be held in the Union Baptist church here Wednesday, Feb. 6. The theme will be "The World Trust of Northern Baptists," Mrs. G. H. Prior presiding. During the morning session, which opens at 10:30 with prayer by Rev. E. F. Weise of Noank, there will be addresses by Mrs E. H. Kinney of Illinois, on "The Power Behind the Trust"; by Dr. M. D. Eubank of Missouri on "The Magnitude of the Trust," and Dr. Charles S. Detweiler of New York on "A Work Unit."

At 12:30 the Ladies' Aid society will serve dinner.

The afternoon session opens at 2 o'clock, Rev. L. J. Shepler presiding, with prayer by Rev F. S. Robbins of Preston City. Mrs. Kinney will speak again on "Motives for the World Trust" and Dr. Detweiler on "Another Work Unit." There will be a forum on (1) Quota Acceptance; (2) Every Member Enlistment; (3) The Coleman Standard; (4) The Associational Unit.

At 5:30 the Friendly league will serve supper.

At 7:45 the evening session, at which Rev. Mr. Shepler will preside, will open with prayer. Dr. Eubank will give an address on "The World Trust Tomorrow." At 8:30 there will be a dramatization of the Coleman Standard. Adjournment is set for 9 o'clock.

Cases of Illness

Hattie N. Gabriel is confined to her home by illness.

William Noble, of Malden, Mass., is visiting his sister, Mrs. Eugene Wilcox, who is somewhat improved after having been ill with grip.

Friends of Miss Jennie Hewitt regret to know that she is still confined to her home, having been ill since the Christmas vacation.

Mrs. B. F. Davis' Bible class at the Baptist church, has postponed its social until March 4, owing to the death of one of its most active members, Mrs. Clara M. Wilcox.

Memorial Flowers

At the Union Baptist church Sunday morning there were two baskets of flowers, one given by Mrs. George Lewis and Mrs John Lucy in memory of the birthday of the late George Lewis. Special significance was given the other basket, Easter lilies, given by Mrs Edna Coleman and Mrs. Marian Wheeler in memory of their father, Capt. Rowland H. Wilcox, who died several years ago, and their mother, Mrs. Clara M. Wilcox, who passed away last Wednesday evening. Mrs. Wilcox had ordered these flowers placed in the church in memory of her husband, but died before this could be done, so her daughters carried out her last wish.

During communion, there was a dedication service for the two new deacons, Russell W. Potter and David M. Bennett.

Mrs. Robert A. Chapman is ill with grip.

David Walsh and family have moved from Denison avenue to Bridgeport.

Miss Elizabeth Thorpe, of Dana Hall, Boston, has been spending several days with her parents, Mr. and Mrs. Harold Thorpe.

Prof. Harold Coleman and son, Rowland, have returned to Lewisburg, Pa., after attending the funeral of Mrs. Row and Wilcox.

Mrs. Roberta Lamphere has returned, after two weeks' visit in New York.

John A. Phillips, of Water street, and William Rathbun, of Elliven's Point, are confined to their homes by illness.

At the First Groton Baptist Sunday school, Old Mystic, there was an attendance of 54 with a collection of $5. Plus Ultra Bible class is to hold its February meeting with Mr. and Mrs. J. H. Williams this (Tuesday) evening.

The Ladies' Aid society is to meet Thursday afternoon with Mrs. H. S. Williams.

Broke Arm by Fall

Mrs. Rose Carney fell when in front of her home, Saturday noon, breaking her right arm. She was given medical treatment and in the afternoon was taken to Lawrence-Memorial hospital, New London, where she is now resting comfortably.

Heard Norwich Address

Quite a number of the members of Richard William Morgan post, American Legion, and the auxiliary, were in Norwich Sunday afternoon and heard National Commander Paul McNutt give his interesting talk, in City hall.

Pequot camp, Modern Woodmen of America is to entertain Florence Dow camp, No. 6923, Royal Neighbors of America, this (Tuesday) evening in K. of P. hall.

The Ladies' Aid society of St. Patrick's church is to hold the February meeting, this (Tuesday) evening, in the vestry.

The February meeting of the Knights of Columbus will be held in the club room in the Main block Thursday evening.

Fanny Ledyard chapter, D. A. R. will meet Wednesday afternoon. The hostesses are to be Mrs. J. C. Crandall, Mrs. G. S. B. Leonard, Miss E. F. Fish, Mrs. M. S. Benjamin, Mrs. C. P. Atwood, Mrs. E. P. Hyde, Mrs. C. H. Dedison, Mrs. W. S. Lamb, Mrs. R. A. Bradley.

Clarence Eliven, who entered the employ of the Travelers Insurance company, Hartford some time ago and six weeks ago was transferred to Waterbury, has been transferred to New London and commenced his duties there Monday.

Farm Bureau Session

The Farm bureau group is to meet in Grange hall, Thursday, at 10 o'clock. Miss Ruth Russell, home demonstration agent, will give a demonstration on various ways to cook and combine foods. There will be a covered dish dinner at noon.

Mrs. Joseph Eccleston is confined to her home on Denison avenue by illness.

Golden Rule class of Old Mystic Methodist church is to meet this (Tuesday) evening with Mrs. Inez Steadman.

Mrs. C. A. Noble is critically ill at the home of Mrs. Carrie Wilcox.

Miss Bernice Burdick and a friend from Westerly spent Sunday afternoon with the former's mother, Mrs Fannie D. Burdick, on Pearl street.

IMPROVEMENT LEAGUE NOW HAS 509 MEMBERS

Mystic League for Village Improvement, Inc., has issued its annual report for the year ending Oct. 20, 1928. The officers for 1928-1929 are: President, John B. Grinnell; first vice-president, Miss Joanna Burnet; second vice-president, Mrs. G. S. B. Leonard; secretary, Mrs. L. E. Kinney; treasurer, Miss Bertha W. Foote; chairmen of committees — Streets, George D. Johnson; sanitary, W. H. Gray, M.D.; finance, George B. Greenman; preservation of natural beauties, C. H. Davis; prevention of cruelty to animals, Mrs. Christopher Morgan; advisory committee, B. L. Holmes, Miss L. L. Dudley, Frederick Denison, Dr. G. S. B. Leonard, Miss Annie B. Greenman, Mrs. Julia B. Coates. The league is entering its 28th year of service. Mr. Whitman collects the rubbish on the east and west side of the town the first two days of the month. There are 509 members, of whom the following are life members: Mr. and Mrs. William D. Breaker, Amos G. Chesebro, Mrs. J. D. Crary, Mrs. N. Stanton Gates, Eli Gledhill, Mrs. E. S. Harkness, Mystic Art association, Miss Carrie E. Rogers, Ernest Rossie, John Rossie and Rossie Velvet company. The treasurer's report showed a very good balance on hand Oct. 20, 1928.

Funeral services for Mrs. Mary Elizabeth Taylor, wife of George B. Taylor, were held at her home, 1 Park place, Saturday afternoon at 2:30 o'clock. A large number of relatives and friends attended and there were choice floral tributes. Burial was in Elm Grove cemetery.

A large number of friends and relatives attended the funeral of Mrs. Clara E. Matthews, widow of Capt. Rowland H. Wilcox, held Saturday afternoon at 2 o'clock from her home on East Main street. There were beautiful flowers. Burial was in Elm Grove cemetery.

Rev. J. G. Osborne, of Danbury, was in town Saturday to attend Mrs. R. H. Wilcox's funeral.

Mrs. James Brown is ill at her home on High street.

Joseph Noble is confined to his home on East Main street by illness.

Guest From South America

Mrs. B. M. Hart, of Buenos Aires, a summer resident in the village, has been visiting friends here for a short time.

California this winter

SUNNY land of fruit and flowers, where living is a joy the whole year 'round.

Variety and beauty! Mile-high mountains—smooth beaches—orange groves, pepper trees and palms. World cities—quiet retreats. Every sport—every day.

On the way Grand Canyon National Park and the Indian detour

S. Carlson, Dist. Pass. Agent
Santa Fe Ry.
312 Old South Bldg., Boston, Mass.
Phones: Liberty 7944 and 7945

ATTENTION!

Watch this paper for announcement of the opening of our new

Meat Market

—at—

14 Franklin Street

Norwich

THE GREAT ATLANTIC & PACIFIC TEA CO.

HEALTH AUTHORITY GIVES SEVEN WAYS TO FIGHT OFF FLU

Rules suggested by Life Extension Institute

1. Keep out of crowds all you can.
2. Remove germs from hands as often as possible.
3. Get plenty of rest, sleep, exercise, fresh air and nourishing food.
4. Avoid exposure to chill and wet, especially when tired.
5. Fortify yourself to resist the flu by having a health examination.
6. If you have the real flu don't take "home remedies"—call a doctor.
7. Be careful in convalescence. It is a danger period.

SAYS HANDS SPREAD 27 DISEASES

For greater safety wash them oftener, urge authorities

That hands are the great carriers of disease is scientifically

125,000,000 COLDS IN U. S. THIS WINTER

Many cases lead to Flu

Figuring on the basis that practically every person has one cold a winter, health authorities

SUITS OVERCOATS

To clean up our stocks for the incoming Spring merchandise, we have grouped together one hundred and five suits and seventy-nine overcoats which formerly sold up to forty dollars. Each one is the last of a pattern. The styles are brand new and the colors are good.

$23

Savard Bros.

207 Main Street Norwich

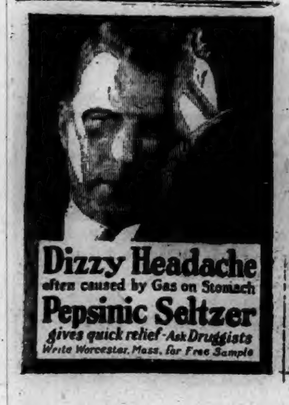

No sickness for 7 years in this home . . .

Mrs. Sava is only one of millions of America's mothers who guard family health this simple Lifebuoy way

—"and LIFEBUOY health soap with its antiseptic lather deserves much of the credit," says this happy mother

"IT is wonderful never to have to worry about sickness," says Mrs. Ann M. Sava, bright-eyed mother of two ruddy-cheeked youngsters.

"We haven't had the slightest illness in our home for at least seven years and I really think that Lifebuoy deserves a good part of the credit.

"My husband first introduced Lifebuoy to me, and I fell in love with it right away; it agreed so wonderfully with my skin.

"But the big reason we all use Lifebuoy is because it gets the germs off. It's so easy for children to catch sickness from other youngsters that we'd never feel our children were safe if it weren't for Lifebuoy and its wonderful antiseptic lather."—Mrs. Ann M. Sava, 36 Hawley Avenue, Port Chester, N. Y.

Get the health soap habit!

Mrs. Sava's letter is typical of the faith millions of mothers have in Lifebuoy.

In your family, too, health protection is necessary. For hands are constantly touching things that others also have to handle—such as books, door-knobs, telephones. The Life Extension Institute lists 27 germ diseases that hands may spread. Why take chances when Lifebuoy's gentle antiseptic lather removes germs?

Adopt Lifebuoy for your whole family today—and give them added health protection—at no extra cost. You'll quickly learn to love Lifebuoy's pleasant extra-clean scent which tells you it purifies and which vanishes as you rinse.

LEVER BROTHERS CO., Cambridge, Mass.

LIFEBUOY HEALTH SOAP

Removes Germs - Protects Health

PROFIT-TAKING IN THE STOCK MARKET DEPRESSED RECENT FAVORITE STOCKS

NEW YORK, Feb. 4—(AP)—Stringent money and expectation of a large increase in stock exchange member loans caused considerable profit-taking on the stock market today, depressing a number of recent favorites 2 to 6 points. Operations for the advance were carried on in assortment of rails, industrials and specialties, however, and about two dozen were lifted to record levels.

The increase in stock exchange loans during January, announced after the close of the market, amounted to $295,423,731, which was in line with what Wall street expected. The stock exchange total as of Jan. 31 was $6,735,164,342, an increase of about $2,800,000,000 in the past 12 months. The increase during January compares with a decrease of more than $10,000,000 in January, 1928. The stock exchange total compares with a federal reserve total as of last Wednesday of $5,569,000,000.

Although call money was expected to be a little easier this week, with the return of the Feb. 1 payments to the banks, the rate again went to 8 per cent. today, as banks called about $20,000,000. New York banks put over $80,000,000 into the call money market for the month end, and are now presumably withdrawing funds to strengthen their reserve positions. Wall street sees little hope of a call loan rate of less than 6 per cent for some time, as corporations are reluctant to loan under that rate, and banks normally encounter expanding commercial demands during February.

There was little in the day's news until after the market closed, when directors of Standard Oil of Indiana announced a 5 per cent stock dividend and 50 cent extra cash dividend.

Crucible Steel Co. of America reported earnings for 1928 but slightly in excess of those for 1927, but showed a marked improvement in the last quarter. H. S. Wilkinson, chairman of the company, said unfilled orders and incoming business "give every indication of a prosperous period in the steel business."

Trading fell off to the smallest volume in over two weeks, but 4,051,400 shares changing hands. The rails and utilities, strong groups last week, encountered much profit-taking.

Federal Mining bounded up 10 points to a new top, and Jersey Central sold up 10 points to a record level. Advance Rumely, American Steel Foundries, Bethlehem Steel, Lambert, Curtiss Aero, and Shattuck mounted about 6 to 10 points to new peaks. Among the soft spots were Allied Chemical, American Power and Light, Johns Manville, International Telephone, General Electric, New York Central, and Western Union, all of which sold off 3 to 6 points.

Motors were firmer, Mack Truck and Packard gaining about 2 points each, and General Motors moving up about a point. Chrysler, however, was again heavy. U. S. Steel lost more than a point, and the oils were generally inclined to heaviness.

Commodity markets were mixed in tone. Cotton sold off about $1 a bale in response to a sag in the Alexandrian market. Grains moved in a narrow range, wheat closing firm, and corn a little easier.

Another drop in the Spanish peseta of about 1-2 of one cent to below 15 1-2 cents, reflecting further revolutionary disturbances in Spain, was the conspicuous development of the foreign exchange market. Sterling was firm.

STOCKS

Sales in hundreds

	High	Low	Close
25 Ab P & P	52½	50	50
27 Abra & Straus	148⅞	144¾	148⅞
2 Adams Express	406	406	406
10 Adams Mills	34	33⅝	33⅝
270 Adv Rumely	74½	69	71
60 Adv Rum pr	73¾	68	70⅝
1 Abumada Ld	4	3⅝	3⅝
21 Air Red new	111	109⅝	111
4 Ajax ub	10⅛	10	10⅛
25 Alaska Juneau	8⅛	8⅛	8⅛
3 Alb P Wr Pap	23⅝	23⅝	23⅝
24 Al Ch & Dye	299	294	295½
9 Al Ch & Dye pr	122½	122½	122½
96 Allegh Coal wi	33	31⅝	31⅞
16 Allegh Coal pr	104	102⅝	102⅝
2 Allis Chal Mfg	185	185	185
7 Allis Chal rts	4⅝	4½	4½
30 Amer Corp	35¾	34	34
1 Amer Ar Ch pr	68⅝	68⅝	68⅝
2 Am Bk Note	125¾	124¾	125
8 Am Beet Sugar	19	18½	18½
1 Am Beet Sug pr	60	60	60
8 Am Bosch Mag	42	42	42
175 Am Bk Sh	62	58	60
1 Am Br Sh Fy pr	124	124	124
13 Am Bwn Bv El	19	18	19
20 Am Bwn Bv pr as	70	70	70
135 Am Can	117⅝	115⅝	117⅝
7 Am Can pr	141½	141½	141½
16 Am Car & Fdy	100½	99½	100½
2 Am Chain pr	78½	78½	78½
2 Am Chicle	87⅝	87⅝	87⅝
3 Am Drug Syn	10	10	10
2 Am Express	259½	259	259½
30 Am & F Pow	96⅝	93	93
1 Am & F P 7pc pr	106⅝	106⅝	106⅝
10 Am&FP 2d 7pcpr	100	99⅝	100
1 Am Hide & Lea	33	33⅝	33⅝
13 Am Home Prod	82⅝	82⅝	82⅝
64 Am Ice	42	40⅝	41⅝
3 Am Int new	74½	72	72½
2 Am Internat	147	143¼	143¼
2 Am La F & Fm	7¼	7¼	7¼
2 Am Locomo	110⅝	110½	110½
1 Am Loco pr	116	116	116
174 Am Metal	78⅝	76⅝	77
3 Am Met 6 pg pr	129	127⅝	129⅝
1 Am Nat Gas pr	80	88½	88½
29 Am Pow & Lgt	110	108⅝	108⅝
1 Am P & Lt 6pc pr	102⅝	102⅝	102⅝
2 Am P & Lt pr A	84½	76⅝	78⅝
4 Am P&L pr A stp	82½	82½	82½
3 Am Radiator	203⅝	201	201
5 Am Ry Exp	137	137	137
4 Am Republic	66	63⅝	63⅝
12 Am Saf Raz	73	71½	72
2 Am Seat	34⅝	34½	34½
44 Am Sh & Com	6	6½	6
20 Am Shipb as	92	92	92
122 Am Sm & Ref	119⅞	118	119
18 Am Steel Fdrs	79⅝	78	77⅝
10 Am Stl Fdrs p as	112	112	112
20 Am Sugar Ref	91½	90⅝	91
2 Am Sugar pr	110⅝	110⅝	110⅝
2 Am Sug pr	110⅝	110⅝	110⅝
15 Am Sumat Tob	58⅛	57⅝	57⅝
1 Am Tel & Cable	138⅝	138⅝	138⅝
61 Am Tel & Tel	220⅞	219½	220
2 Am Tob	183½	183	183½
10 Am Tob B	184	183	183¼
15 Am W W new	85⅛	84	84⅞
4 Am Wool	25	24⅝	25
2 Am Wool pr	62⅞	61⅝	62⅞
1 Am W P ctfs	14	14	14
2 Am Z L & S	40⅛	39⅝	40
650 Anaconda Con	128¼	126¾	127½
8 Anchor Cap	57¼	56⅝	56⅝
3 Anchor Cap pr	119	118⅝	119
97 Ang Con Min	51¼	50⅛	50⅝
2 Arch D M	102⅝	102⅝	102⅝
42 Armour Ill A	17⅞	17½	17½
36 Armour Ill B	9⅛	9	9
25 Arnold Con Cor	32	31⅝	32
3 Art Met Cons	30⅝	30	30⅝
2 Ass D Gds	107	107	107
59 Asso DG	64⅝	63½	63⅝
1 Asso D G 1 pr	101½	101½	101½
31 Atch T & S F	209⅝	208⅝	208⅝
124 Atchison rts	2½	2⅜	2⅜
2 Atchison pr	103	103	103
13 Atl C L	191¼	190	191
1 Atl G & W I	37	37	37
4 Atl G & W I pr	47⅝	47¼	47¼
255 Atl Ref	61	58½	59
10 Atl Ref pr as	116¼	116¼	116¼
2 Atlas Pow	112	110	111
10 Atlas Pow pr	105	105	105
12 Austin Nichols	8	8	8
2 Autosales Corp	23	22⅝	23
2 Autosales pr	39	39	39
2 Auto Str R A	45⅛	45	45⅛
70 Baldw Loco pras	117	116⅝	116⅝
2 Balt & O	79½	79⅛	79½
9 Bang & Aroos	70½	69½	70
2 Barnet Leath	25⅛	25	25⅛
273 Barnsd	45⅞	44⅛	44⅞
2 Barnsd B	46⅛	46	46⅛
2 Bayuk Cigar	110	109	110
12 Beacon Oil	21⅝	21¼	21¼
5 Beechnut P	94⅞	93	93
1 Belding Hem	12⅝	12⅝	12⅝
2 Bel N R pt pr	81⅝	81⅝	81⅝
2 Best & Co	88	87	88
796 Bethlehem Steel	93½	88¼	92¼
2 Beth Stl 7 pr	122	122	122
3 Bloom'dale B	47¼	47	47¼
1 Bloom'dale pr	110	110	110
10 Bilmen Co as	102	102	102
2 Booth Fisher	9⅛	9⅛	9⅛
90 Borden Co	198	195	195
1 Botany Mills A	13⅝	13⅝	13⅝
120 Briggs Mfg	85	84⅛	85
Brit Emp Stl	5⅛	5⅛	5⅛
1 Brit Em Stl 2 pr	10⅝	9½	10⅝
2 Brockw Mot	68⅝	68	68⅝
8 Bkyn Man Tr	78⅝	77⅝	78⅝
2 Bklyn M T pr	92⅝	92⅝	92⅝
4 Bruns Bal	53⅝	52⅝	52⅝
20 Bruns T & V	41½	38	41½
69 Bucyr Erie	40⅝	38⅛	39⅝
42 Bucy Erie c	49⅝	47½	49
10 Bucyr E 7 p as	110⅝	114⅝	114⅝
20 Buf & Susq	61	56½	61
1 Buf & Sus pr	59⅝	59	59⅝
2 Burns B B	33⅝	32	32
10 Burns B pr as	105	105	105
1 Burr Ad M	245	245	245
73 Bush Term	37½	32⅛	36
20 Bush T 7pc db as	108⅝	108⅝	108⅝
10 Bush T Bldg as	116	116	116
20 Butte Copper	9	8⅝	8⅝
4 Butte & S Min	10⅝	10½	10⅝
3 Butterick Co	35	35	35
3 Byers Co	157	156	156
10 Byers Co pr as	116	116	116
50 Byers Co rts	14⅝	14	14
2 By Prod Coke	120	120	120
20 Calif Pack	76½	75½	76
6 Callahan Zc L	3⅝	3⅛	3⅛
100 Calum & Ariz	183	180½	181⅞
305 Calum & Hec	57⅝	56	56⅝
146 Can D G Ale	86½	84⅛	86½
90 Can Pac	243¾	238	240½
1 Cannon Mills	46	46	46
27 Cava Dob s Inc	30	30⅝	31
109 Celotex Co	79⅝	76½	77½
1 Celotex Co 7	90	90	90
3 Cent Aguin	4	4⅝	4⅞
70 Cent Alloy St	51⅝	50⅛	50⅝
3 Cent RR N J	363	355	363
125 Cerro de Pas	108⅝	106	107⅝
2 Certainteed	25½	25½	25½
2 Certo	56	53	56
18 Ches & Ohio	225	224	224
48 Ches Corp	59⅝	58	58
210 Chic & Alton	16⅝	16⅛	16⅛
190 Chic & Alton p	26⅝	22	22⅝
1 Chic & E I Ry	43	43	43
5 Chic & E I pr	66⅞	66⅞	66⅞
60 Chic Gt West	2⅛	2⅛	2⅛
65 Chic Gt W pr	61⅝	59⅝	60⅝
139 C M St P & P	39⅞	38⅝	38⅝
174 C M St P & P pr	63⅝	61⅝	63½
65 Ch & N West	92	91⅛	92
1 Chi Pneu Tr pr	55	55	55
3 Chi Pneu 3½s	61½	61	61
2 Chi P Tool	34½	34½	34½
40 C R I & P	139	136¾	7¼
1 C R I P 6 pr	102½	102½	102½
1 C R I & P 7 p	106⅞	106⅞	106⅞
50 Ch Tel Cab as	22	21⅞	21⅞
5 Chic Cot Oil	47⅝	46½	47⅝
45 Childs Co	57⅝	55⅞	57⅝
38 Chile Cop	93⅛	92⅛	93
10 Chris Bros	114	114	114
680 Chrysler Corp	111¼	108½	110¼
36 City Stors nw	27	26	26
53 City Str B rts	5½	5	5½
3 City St B	100	99	100⅝
3 Cluet Peaby	66	66	66
12 Coca Cola A	49⅝	49½	49⅝
28 Coca Cola xd	134½	131½	133
126 Collins & Aik	58	54	57¼
20 Col F & T pr as	133⅝	133¼	133¼
460 Col Graph	81⅝	78⅛	78¼
56 Col G & El wi	64	64	64
16 Col G & El	155	153	155
33 Colum Carbon	154⅞	150¼	154⅞
15 Com Credit	53⅝	52⅝	53⅝
40 Commer Cr rt	4⅛	4	4
50 C Cr 6½ pr p as	102	101⅝	102
1 Com Cr 7pc pr	25	25	25
50 C Cr & pc pr as	26¼	26¼	26¼
67 Com Inv Tr	105	103	104¼
45 Com Inv Tr	62⅝	61	62
5 C In T 6½ pc p	97	96	96
3 Com Solv	243½	242½	243½
1 Comw Pow	87	87	87
30 Cong Nairn	32⅝	32	32¼
435 Cong Cigar	90½	87	89⅝
1 Con T F stpd	1⅛	1⅛	1⅛
14 Con Cigar	93	92	93
22 Con Fil In pr	28½	27⅞	27⅞
17 Consol Gas	115⅝	114⅝	114⅝
9 Con Gas $5 pr	99⅝	99½	99½
5 Con R Cub pr	70	69½	7
30 Con Tex	5	4⅝	5
9 Con Corp A	20½	20⅛	20⅛
9 Con Corp B	10⅛	10	10
15 Con Bak A	57½	56⅝	57
27 Con Bak B	11⅝	11⅝	11⅝
3 Cont Bak pr	93¼	93½	93⅝
332 Cont Can	67⅝	64	66¼
9 Cont Ins	93	92½	93
4 Cont Mot rts	1½	1⅜	1⅜
197 Cont Motor	25½	24⅝	24⅝
95 Corn Prod	90⅞	89⅝	90
30 Corn Prod pr as	148¼	142¼	142¼
39 Coty	74	73	73¼
7 Crown B'bach	23	22⅝	23
6 Cruci Steel	91⅝	90⅝	91½
6 Cuban Can Sug	5	5	5
7 Cuba Co	23	22⅝	22⅝
1 Cub Am Sug	15⅞	15⅞	15⅞
2 Cudahy Pck rt	1¼	1¼	1¼
5 Cudahy Pack	64	63½	63⅝
97 Curtis Aero	162½	157⅛	161
10 Cushm S pc pras	108½	108½	108½
4 Cutler Hammer	62	61½	62
13 Cuyamel Fruit	83⅞	81⅝	83
61 Davis Chem	67⅝	66⅝	66⅝
2 Debenh Sec	45½	45⅝	45⅝
60 Deere & Co pr as	128	125	125
7 Dela & Hud	205	203	203
40 Del Lel & W	133	131	132⅝
35 Den Rio G & W	70	68⅝	69½
2 Detroit Edison	248¼	248	248½
32 Dev & Ray A	64⅝	59	63
10 Dev & Ray pr as	115	115	115
20 Diam Match as	159⅝	158⅝	159⅝
5 Dome Mines	9⅝	9⅝	9⅝
105 Drug Inc	126¼	124	126
2 Duluth SS & At	4⅞	4	4⅞
11 Dul SS & At pr	7½	7	7½
5 Dunhill rts	9	9	9
3 Dunhil Inter	74	73¼	73¼
104 DuP continew	194¼	191⅛	191⅛
1 DuP de N db	117⅝	117⅝	117⅝
43 East Kok	193⅝	191⅛	191⅛
10 East Kodak as	127¼	127¼	127¼
21 Eaton & Str	76	74⅝	74⅝
1 Edine Sch	36½	36½	36½
55 Elec Auto Lite	167½	163⅝	164⅝
10 Elec Auto L pr as	112	112	112
17 Elect Boat	15	14⅝	14⅝
204 El Pw & Lht	62⅝	61¼	61¼
69 Elec Stor Bat	92⅞	90½	90½
13 Emer Brant A	13⅞	12⅝	13¼
1 Endic John	77	77	77
45 Engin Pt S	58⅝	57½	57½
4 Eng P S pr	97	96	97
85 Equit Of Bldg	34¼	34	34¼
20 Equit Tr as	566	562	565
103 Erie R R	4¼	72	72
34 Erie 1 pr	64⅝	63⅝	63⅝
2 Erie 2 pr	60	60	60
3 Eurek Vac Cl	45	45	45
9 Fairb Morse	51⅝	51	51
9 Fed Lt & Tr	82½	82	82
4 Fed Min & S	310	300	310
2 Ford Motor	18½	18⅛	18⅛
14 Fid Ph Pr Ins	103	102	102
7 First Nt Strs	68	67	67⅝
47 Fisk Rubber	18⅞	18½	18½
1 Fisk Rub 1 pr	66½	66⅛	66½
9 Fisk Rub 1 pr ctf	78⅛	75½	78⅛
29 Fleischmann	77½	76½	77½
1 Florsheim Sh A	51½	51½	51½
3 Follansbee Br	67	65	66
1 Foundation	45⅞	45⅞	45⅞
16 Fox Film A	94⅞	94⅞	94⅞
4 Frank Sim pr as	100	100	100
11 Freep Texas	51½	50⅝	50⅝
1 Fuller Co pr pr	102	102	102
81 Gab Snub A	51⅞	51	51⅞
145 Gardner Mot	22⅛	20⅛	21
9 Gen Tm Tr	115	115	115
7 Gen Asphalt	75	74	74
1 Gen Ahphalt pr	115	115	115
145 Gen Cable	60⅝	58⅛	59⅝
1 Gen Cable A	107	107	107
7 Gen Cigar	68	67⅛	67⅛
94 Gen Elec	257	252⅝	252⅝
31 Gen Elec spl	11⅝	11⅝	11⅝
1 Gen G &El A	84	84	84
20 G G&E 7 pr A as	108	108	108
1 Gen Ice Cream	108⅝	108⅝	108⅝
2 Gen Mills pr	97	97⅝	97⅝
17 Gen Mills	87	86⅝	87
670 Gen Motor	84⅝	88	86¼
2 Gen Lit Tpc pr	135Z	125½	125⅝
2 Gen Odr Ad cfs	25½	25	25½
12 Gen Rail Sig	101⅞	101⅞	101⅞
78 Gen Refract	83	81⅛	81⅝
19 Gil Saf Raz	124	123½	123⅝
37 Gimbel Br	45	43	43½
26 Glidden	42	41⅝	41⅝
115 Gobel Adlph Inc	63½	61⅝	63
64 Gold Dust	76⅝	74	75
28 Goodrich BF Co	96⅝	94⅛	97½
2 Goodrich BF pr	114½	114½	114½
43 Goody T & ub	131⅞	129⅝	130¼
1 Goodyr Tr 1 pr	102⅝	102⅝	102⅝
3 Gth Sk Hos	73⅝	72⅝	72⅝
8 Gth S Hos new	71¼	70	70
2 Gould Coup A	8½	8½	8½
14 Grah Pg Mot	50	49⅝	49½
68 Granby Cn Min	90½	89⅝	89⅝
6 Grand Stores	82½	81⅞	82
3 Grand Union	27½	27	27
3 Grand Un pr	52⅝	52	52
2 Grant W T c	137½	136	136
21 Gt Nor Ry pr	113⅝	112⅝	112⅝
7 G N Ry pr ctf	110½	110	110¼
28 G Nor Ir O ctf	37⅞	36½	36¼
26 Grt West Sug	41½	40½	40½
20 Grt W Sug pr as	118⅝	118⅝	118⅝
82 Greene Can Cop	180	176½	176½
3 Guantan S	34⅝	34⅝	34⅝
25 Gulf No & N	59	57	57
3 Gulf Sts Steel	73¼	72	72⅝
230 Hack Wat as	26⅝	26	26⅝
3 Hack Wat pr A	27	27	27
115 Hahn Dept St	51⅝	51	51
11 Hahn D St pr	110⅝	109⅝	110
8 Hartman B	35⅝	35⅝	35⅝
7 Hershey Choc	70⅞	70	70
3 Hershey cvt pr	82⅞	82⅝	82⅝
1 Hershey pri pr	104½	104½	104½
3 Holland Furn	47⅞	46⅝	47⅞
1 Homest M	78⅝	78⅝	78⅝
4 Household Pd	76¼	73⅛	76
1 Houston Oil	7	7	7
2 Howe Sd Co	11	10⅝	10⅝
24 Hud & Manh	56⅛	54½	54⅝
1 Hud & M pr	80½	79	80½
72 Hud Mot Car	59⅝	57⅝	58½
41 Hupp Mot Car	7⅞	7⅛	7⅛
12 Ill Central	148¼	146	146
1 Ill Cent pr	145⅛	145⅛	145⅛
72 Ind Oil & G	33⅛	31½	32
1 Ind Motorcycle	24	24	24
79 Indian Refin	36⅞	36	36½
17 Indian Ref ctfs	36	35⅝	35⅝
5 Inland Steel	90⅛	88½	88½
28 Inspira Con	49⅞	48⅝	48⅞
28 Inspira Cop	49⅞	48⅝	48⅝
14 Inter T	58⅝	58⅝	58⅝
4 Inter Rub	11⅝	11⅛	11⅛
13 Int Agri	16⅞	16½	16⅞
2 Int Bus Mach	153⅝	151⅞	153⅝
62 Int Cement	102	98	100
558 Int Comb Eng	90⅝	88⅝	88⅝
2 Int Comb E pr	112½	112½	112½
27 Int Harv Co	110⅛	109	110
11 Int Match pfd	94⅞	93	93
5 Int Mer Mar	5⅝	5½	5⅝
9 Int Mer Mar pr	37⅞	36⅝	37
271 Int Nickel	67	66	66⅛
1 Int Nick Can	129	129	129
5 Int Pap	72½	72	72
8 Inter Pa A	34	33⅝	33⅝
37 Int Pap B	21⅛	21⅛	21⅛
299 Int Paper C	16⅝	15⅛	15⅝
4 Int Print Ink	64½	59⅝	60
20 Int R C A pras	78⅝	78⅝	78⅝
30 Int Salt as	74⅝	74⅝	74⅝
122 Int Tel & Tel	223⅝	219⅝	221
1 Inter Dept St	73	73	73
1 Intertype Corp	30⅝	30⅝	30⅝
3 Island Crk Coal	56	55⅝	55⅝
13 Jewel Tea	161⅝	159	161⅝
57 Johns Manv	239	233	235
10 J & L Stl pr as	121	121	121
23 Jordan Mot C	13⅝	13⅛	13⅛
14 Kan City S R	94½	93⅛	94
89 Kauf Dept St	34⅝	31½	34
79 Kayser J & Co	87⅝	86⅛	85⅝
Keith Alb Orph	40½	40½	40½
1 Keith A O pr	125	125	125
5 Kelly Sp Tif	23⅝	21⅛	21½
1 Kelly Sp 6 pr	97⅞	97⅞	97⅞
1 Kelly Sp 8pc pr	88⅝	88⅝	88⅝
222 Kelsey Wheel	61⅝	56⅛	59½
9 Kelvinator Corp	16¼	15⅝	16
125 Kennecott Cop	161⅞	16	16⅛
15 Kinney G C	54⅝	53¼	54⅝
3 Kin Co pr as	97½	97⅝	97¼
27 Kolster Radio	77	68⅝	68⅝
8 Kraft Ph Cheese	35¼	35¼	35¼
15 Kresge SS Co	87⅛	86½	86½
1 Kresge SS pr as	113⅞	113⅞	113⅞
1 Kresge D Sts	20⅝	20⅝	20⅝
1 Kres S H & Co	109⅝	109⅝	109⅝
7 Kroger Grocery	115⅞	114	114½
72 Kruger & Toll	41⅛	40⅝	41
7 Lazo Oil & Tr	29	29	29
227 Lambert Co	136⅝	132¼	136¼
107 Lambert Co rts	6⅞	5⅝	6⅞
2 Lee Rub & T	23	23	23
32 Lehigh Port C	63½	61	63
11 Lehigh Val	102¼	101¼	101¼
10 Lehn & Fk Pr	64	63⅞	64
2 Life Savers	92	92	92
5 Ligg & My T	97⅞	97⅞	97⅞
2 Lig & M pr	136⅝	136⅝	136⅝
30 Liquid Carb xd	93	89⅝	89
43 Loews	73	71½	73
2 Loews Inc pr xd	107⅞	109⅝	109⅝
8 Lorillard	8⅞	8½	8½
3 Long Bl Lum A	31	31	31
55 Loose W B	70½	69⅞	70
10 Loose WB 1p as	117½	117½	117½
27 Lorl. Pierre Co	26	25⅞	26
1 Lor pr	92	92	92
32 Louis O R	15½	14⅞	15
5 Louis & N	153	153	153
44 Lou G & E A	44½	43⅛	44¼
1 Ludlum Stl	30½	30½	30½
5 Ludlum pr	100⅝	100	100⅝
1 MacA & Forb	41	41	41
207 Mack Trk	118⅝	113⅝	118⅝
7 Madis Sq Gar	9⅝	19½	19⅝
57 Magma Cop	74½	73½	73½
1 Mallins & C	32½	32	32
2 Mandel Bros	40	39	39
7 Manh El Sup	55⅝	55½	55¼
15 Manh md std	55	53¼	53⅝
23 Manh Sht	32⅝	32½	32½
1 Marac O Exp	15	15	15
66 Marld Oil	40⅝	39¼	39½
7 Marmon Mot	72	71	72
4 Mathi Alka	210	207	210
11 May Dept Str	100½	99⅝	99½
14 Maytag	22⅞	22⅛	22½
1 Maytag 1 pr	85⅛	85	85⅛
2 Maytag pr w	43⅞	43	43
3 McCall Corp	78	77	78
5 McCall Strs	113⅝	112¼	112¼
4 McC Sf B	114	113	113
11 McIn P M	20⅝	20⅝	20⅝
33 McKees T	80¼	79	79
21 McKes & Ro	56⅞	55⅝	56⅞
20 McKes & R	62	61	61
1 Melville Shoe	69⅝	69⅝	69⅝
36 Menzel Co	31	29⅞	30½
63 Mex Sea Oil	53	50⅝	51½
168 Miami Cop	39¼	37⅝	38¼
1 Mid C Pbr	120⅝	120⅝	120⅝
462 Mid Cont P	33⅝	33⅝	33⅝
25 Mid Sta Oil	4¼	4⅛	4¼
2 Mid Sta O ctf	8⅞	8	8
5 Miller Ru	24½	24⅛	24½
18 Minn & St L	2⅞	2⅝	2⅝
25 M St P & SSM	47¼	45	46½
2 M StP&SSM pr	81⅝	79	79
108 Mo K & T	55	53⅝	53⅝
10 Mo K & T pr	105½	105	105¼
142 Mo Pac	75	73⅝	73⅝
22 Mo Pac pr	133⅝	131¼	131¼
36 Mohawk Cpt M	76⅞	74⅝	75
8 Mon Ward xd	142	14	140
15 Moon Mot Car	7¼	7	7¼
21 Mother Lode C	3½	3¼	3¼
5 Motion Pic Can	19½	19	19
2 Moto Meter A	21⅞	21⅞	21⅞
6 Motor Prd	190¼	190	190
54 Motor Wheel	47⅛	46⅝	47
2 Mullins Mfg	74	73	73
50 Mullins Mfg p as	100	99	99
30 Munsingwear	50	58⅝	59
13 Murray Cor Am	74½	73	73¼
107 Nash Motors	114⅝	112⅝	112⅝
50 Nsh

BOND MARKET

NEW YORK, Feb. 4—(AP)—Trading in today's bond market was dull until the late afternoon, when it picked up a little under the stimulus of a share advance in Porto Rican-American Tobacco 6s. The general list worked lower, however, although a few individual issues showed independent strength and established new high prices. Monday was firm, banks selling about $26,000,000 in bonds. Sales totaled $71,878,000, slightly under Friday's figure.

The newly listed convertibles, Allegheny corporation 5s and American International 5 1-2s closed firm on fairly active trading. Allegheny 5s at one time sold as low as 105 1-8. New Haven convertible 6s dropped two points from their peak price, established Saturday, on profit-taking. International Telephone 5 1-2s also yielded to profit-taking, while International Cement 5s held most of their gain after touching a new peak at 118 3-4.

Porto Rican American Tobacco 6s were the strong spot in the industrial list, shooting up 3 3-4 points to a record high in sympathy with strength in the stock. Sales in this issue totaled $635,000. Tennessee Copper & Chemical 6s showed 2 points on stockholders approval of a $5,000,000 convertible bond offer. Oils generally sold off, in sympathy with stocks, although Transcontinental 6 1-2s advanced a point. Barnsdall 6s with warrants, Colon Oil 6s and Humble 5s lost ground.

Rails were mixed, St. Paul issues encountering selling and International Great Northern 6s dropping a point. New York Traction issues turned soft on reports of legislative action this week to pave way for unification of the city's rapid transit lines.

Utilities were dull and price changes were small. New England Telephone 5s, however, advanced a point to a new high on a light turnover.

The foreign list moved irregularly lower, with Montecatini issues sagging under realizing sales.

U. S. BONDS.

(S. Government Bonds in Dollars and Thirty-seconds of Dollars)

	High	Low	Close
Int Lib 3½s '32-47	98.22	98.22	98.22
Int Lib 4¼s '32-47	100.3	100.4	100.4
4¼s Lib 4¼s 1933	100.3	100.5	100.5
Treas 4¼s '47-52	110.14	110.3	110.3

MONEY

NEW YORK, Feb. 4—(AP)—Call money firm; high 8; low 7; ruling rate 7; closing bid 8; time loans firm; mixed collateral 60-90 days 7 1-2; 4-6 months 7 1-2; prime mercantile paper 5 1-2. Bankers' acceptances 30 days 5 and 4 7-8; 60-90 days 5 1-8 and 5; 4 months 5 1-4 and 5; 5-6 months 5 3-8 and 5 1-8.

FOREIGN EXCHANGE

Sterling—	Monday	Year Ago
Demand	4.84 9-16	4.87
Cables	4.84 13-16	4.87 9-16
France	3.92½	3.92½
Lira	5.23¾	5.24¾
Belgium francs	19.25¼	19.24
Pesetas	15.40	17.91
Belgium belga	13.98½	13.92½
Greece	1.29½	1.29½
Guilders	40.04½	40.28½
Sierra	23.74	23.85½
Reichsmark	14.03	14.19
Sweden	26.72	26.85
Denmark	26.67	26.77
Norway	26.65	26.59
Argentina	95.86	97.05
Brazil	11.86	12.00
India	36.42	36.65
Japan	46.25	46.99

CHICAGO GRAIN MARKET

CHICAGO, Feb. 4—(AP)—With world shipments of wheat about the largest on record, and yet supplies afloat for Europe smaller than a year ago, wheat values today advanced. A larger decrease than had been looked for in the United States wheat visible supply, together with sleet in Nebraska and abnormal cold over India, as well as over eastern and southern Europe, tended also to lift the wheat market.

Closing quotations on wheat were firm, 1-8c to 1-2c net higher. Corn finished a shade to 3-8c down, oats unchanged to 1-8c off, and provisions varying from 10c decline to a rise of 1c.

At first, the wheat market here showed an inclination to sag as a result of selling due to snowfalls and milder temperatures over parts of domestic wheat territory. Soon, however, word of export activity at Winnipeg and of adverse crop conditions affecting India and much of Europe helped give an advantage to the buying side of the market. The fact that the wheat crop of India is now in the filling stage, a critical period, was commented upon as significant regarding likelihood of serious danger. Meanwhile, almost unprecedented low temperatures in Italy and elsewhere in Europe were noted. Roumania especially reported temperatures the lowest for fifty years.

Particular attention by wheat traders was paid also to announcement that non-European imports of wheat so far this season are almost double the total for the corresponding time last year. Moreover, trade authorities contended that from all the data available world import needs this season are above any previous experience. Late advices told, too, of sleet in Nebraska and of 2,411,000 bu. falling-off in the United States wheat visible supply. Selling pressure, though, increased wherever values bulged, and the curve of the market was also disturbed by spreading operations between Chicago and Winnipeg, with different groups of leaders apparently acting at cross purposes.

Slackness of demand for corn ready to be put into immediate commercial use was an evident weight on the corn market. There were also fair-sized offers of corn to come here from other leading centers, and speculative selling was induced by rains in Argentina, although the rains were reported as too late to be of material benefit. An increase of 1,514,000 bu. in the domestic corn visible supply was less than generally expected. Oats traders took their cue from fluctuations in other grain.

Provisions averaged a little lower on account of scattered selling despite upturns in the value of hogs.

CHICAGO GRAIN MARKET

	High	Low	Close
Wheat—			
Mar.	125⅛	124⅞	125⅛
May	128⅝	127½	128⅝
July	130⅞	129⅝	130⅛
Corn—			
Mar.	96⅝	95⅞	96⅛
May	98⅝	98⅛	98⅝
July	101⅝	100⅞	101⅛
Oats—			
Mar.	52⅝	52⅛	52⅝
May	53⅛	52⅝	53⅛
July	49⅞	49⅛	49⅞

COTTON

NEW YORK, Feb. 4—(AP)—Cotton futures closed easy, 22 to 28 points lower. Spot quiet; middling 19.85.

MRS. JOSEPHINE P. KNOX FILES SUIT FOR DIVORCE

WASHINGTON, Feb. 4—(AP)—Mrs. Josephine P. Knox of Washington today filed suit here for a limited divorce from Philander C. Knox, son of the former secretary of state under President Taft and once senator from Pennsylvania.

THE WIDE-AWAKE CIRCLE

Boys' and Girls' Department

RULES FOR YOUNG WRITERS

1—Write plainly on one side of the paper.
2—Use pen and ink, not pencil.
3—Short and pointed articles will be given preference. Do not use over 250 words.
4—Original stories or letters only will be used.
Write your name, age and address plainly at the bottom of the story.

POETRY FOR THE WIDEAWAKES

Traps

W. J. Holliday

O little children of the wood,
Of hill and field and stream,
Your Bigger Brothers in the land,
And Sisters have their dream.

A dream as yet it surely grows
Into a vision clear,
Of that glad day when you may walk
Your paths without dread fear—

Dread fear of azoniaing rain.
That you so often see.
Of yes that plead for kindly death
To set the wounded free.

O little children of the wood.
Our prayers with yours ascend.
God speed the day of coming good,
With every man your friend.

To His Mare

Charles Erskine Scott Wood, in Poetry, a Magazine of Verse

My girl has legs as slim and straight
As tule-rushes are.
Her eyes are lovely things to see
And always look afar.
Her little pointed restless ears,
Her haunches keen and strong—
My mare, my mare, my Betsey mare,
She's worth a bit of song.
Her nose is as soft as a woman's breast
Her tail a cloud by night,
Her nostrils filled with morning fire—
A swallow in her flight.
Her feet are shod with the West Wind,
Her neck a bended bow;
And all my sins are left behind
When I dare to let her go.

A Boy and His Dog

Edgar A. Guest in "When Day is Done" A boy and his dog make a glorious pair!
No better friendship is found anywhere,
For they talk and they walk and they run and they play.
And they have their deep secrets for many a day;
And that boy has a comrade who thinks and who feels,
Who walks down the road with a dog at his heels.

He may go where he will and his dog will be there,
They revel in mud and his dog will not care;
Faithful he'll stay for the slightest command
And bark with delight at the touch of his hand:
Oh, he owns a treasure which nobody steals,
Who walks down the road with a dog at his heels.

No other can lure him away from his side;
He's proof against riches and station and pride:
Fine dress does not charm him, and flattery's breath
Is lost on the dog, for he's faithful to death:
He sees the great soul which the body conceals—
Oh, it's great to be young with a dog at your heels

UNCLE JED'S TALK TO THE WIDEAWAKES

The gay Cardinal Grosbeak is one of our most beautiful birds with their bright red suits. Their prominent crests tend to give them distinction, and these birds are usually considered high-bred, dignified birds. They are nearly as large as the robin, having large light-red bills. They have black throats and have black on the sides of the head and all about the bill. The females are soberly dressed in olive brightened with red, and they, like the males, have fine crests.

The cardinal is a great songster with an arresting and out-of-the-ordinary song. He, like the brown thrasher, is a grand-opera singer. And like the thrasher this bird apparently likes a prominent perch when singing, for it is often seen singing from the tops of very tall trees. Here is how bird fancier, have interpreted the notes of these beautiful birds in full song the last day of March, one spring: "Whit, whit, whit, whit, whee-u, whee-u! Whit, whit, whit, whee-u, whit-whee-u! Whit, whit, whit, whit, whit!"

The cardinal prefers to live in wooded glens along streams, where the sun is warmest in winter and where the cold winds lose much of their force. It is found in the largest numbers throughout the southern part of the United States. Still, they are enow very common in the upper Mississippi valley. Wherever they are found, they are permanent residents, living there throughout the year.

WINNERS OF PRIZE BOOKS

Sybil Keach, Putnam—The Woodcraft Girls at Camp.

Anna Broder, Colchester—Alice's Adventures in Wonderland.

Albert Bartizek, North Franklin—An Aviator's Luck.

Kathleen Chapman, Norwich — The Girl Scouts' Rally.

Roy Grisham, Groton—The Auto Boys' Quest.

John Moriarty, R. D. 4, Norwich—The Auto Boys' Stage.

Lorena Stone, Moosup—The Girl Scouts At The Seashore.

LETTERS OF ACKNOWLEDGMENT

Andrew Tubbs, Fort Point—I received my book and I thank you for it. I have read it and it is very interesting.

Helen S. Rioux, Sterling—I want to thank you for the lovely book I won some time ago. I hope to win another.

LETTERS WRITTEN BY WIDE-AWAKES

A Midnight Scare

Dear Uncle Jed: This is only an imaginary story that I am writing.

It was very dark, and I was returning home from a country party. The clock in the farmhouse where I was had just struck 12 as I had said goodby.

I was afraid as I had to go through a large dense forest, the moon was now coming up in back of the dark pines in the forest and it cast long trembling shadows and as I stepped into the dark woods a long black object flitted across my path.

I walked steadily onward for about a half mile when I heard the rumble of wagon wheels.

Crouching down into some shrubbery near me I waited. The wagon approached and I heard a merry voice say, "Hello, what's this." I looked down into the road and saw a white object. The wagon stopped. A man jumped down with a lighted lantern in his hand.

As he bent over the light fell full on his face. "Mr. Green!" I cried. The man stood up quickly. I came out from the bushes where I was hidden.

As I came forth he began to laugh. Well, well, well, I didn't expect to see you, and by the way is this your handkerchief that I just picked up? It was mine and I thanked him for it. "Won't you ride along in this contraption of mine with me?" I was glad of the invitation and I clambered into the wagon. I welcomed a ride in that wagon then more than I ever did again.

SYBIL KEACH, Age 12.
Putnam.

Moves to Norwich.

Dear Uncle Jed: As this is the first time I am writing to you, I would like to tell you about my first "Trip to Norwich." One day my mother decided to go to Norwich because the work was very slow. My father agreed with her, so we moved to Norwich. On our trip we saw many beautiful things. And that was the end of our journey.

ANNA SCHULMAN, Age 9.
Norwich.

At Block Island

Dear Uncle Jed: This is my first letter to you and the Wide-Awakes. Last summer I took a trip to Block Island. We leave Norwich in the morning and sail down the Thames river. We stop at New London till the train comes. Then we start for Block Island. We get to Block Island about 2:30 in the afternoon. My aunt comes to meet us and she takes us up to her house. We stay down at Block Island about two weeks. We have a good time at Block Island. The old Indian name for Block Island is Manisses. It is named after Adrian Block.

ADOLPH LEUPOLD.
Lisbon.

Has Three Cavies

Dear Uncle Jed: I am going to tell you about my guinea pigs or cavies, which is the correct name for them. I have three. One is black and is called Nig. The other two are called Whitie and Grace. My largest one weighs 32 ounces. I am going to take them to the fair and hope to win a prize.

WILLIAM WILDE.
Wauregan.

Heard a Play

Dear Uncle Jed: This is the first time I have written to you. Last night I tuned in on the radio and heard the play "Evangeline."

The scene took place in the village of Grand Pre in Arcadia. Evangeline was to be married to her lover whose name was Gabriel. But, the English came and took them away and separated them. Evangeline searched for Gabriel everywhere, but could not find him. Finally, she became a nurse in a hospital during an epidemic. One day the doctors brought a man in who was dying. Evangeline saw at once that he was Gabriel. He died in Evangeline's arms. I thought the people were very cruel to have separated them.

DAVID WECHSLER, Age 12.
Jewett City.

Daniel Boone

Dear Uncle Jed: Daniel Boone was born in a little town settled by his father near Reading, Pa., in 1734. Daniel Boone proved his bravery when he was but a lad. At 11 he killed a panther with his small flint-lock squirrel rifle, and carried it home in triumph.

When he was 18 the Boone family moved to Davie county, North Carolina, on the frontier.

We worked on the farm, hunted and trapped.

He then served as a wagoner and blacksmith in Braddock's expedition against the Indians.

In 1767 he left his wife and children and with a group of other men he spent two years in the wilderness searching for homesteads. They were unmolested. But later, pushing northwest toward the Ohio river, they were captured by the Indians.

They lived for months in a rough hut which they built. Game was their only food.

Finally white men arrived. Boone's brother, Squire, and a companion were in search of him. They spent a terrible winter. The Indians shot one of the party, another drowned in a swamp and they had almost no ammunition. Squire went back for help. At last Squire came back with horses and supplies, and in the spring they returned to North Carolina.

HELEN RIOUX.
Sterling.

My Pet Rabbit

Dear Uncle Jed and the Wide-Awakes: This is the first time I have written to you.

My pet rabbit has pinky eyes and her fur is white. I like her because every morning when I go to see her, I give her something to eat. But, oh, what do you think she had? She had six little bunnies. One was black, the second was white and gray, the third was black and white, fourth was all gray and the fifth was just like its mother, and the last one was all white too. I love the little ones because they are so cute. Now I do not like the big mother any more because she is not so nice as the small ones.

SOPHIE WOJAK, Age 12.
Norwich.

Likes School

Dear Uncle Jed: I am a little girl, 6 years old, and I am in the first grade. I like to go to school very much. But I had to stay home today as I had a cold and don't feel very good. Mother made me stay home and I cried because I wanted to go to school. I hope I will be able to go back soon.

Norwich.
KATHLEEN CHAPMAN, Age 6.

A Birthday Party

Dear Uncle Jed: Today is my birthday and I am eight years old. I go to the Eastern Point school and am in the third grade. I had a nice big birthday cake and I wish you could have tasted it. It was all covered in whipped cream and had eight candles on it. I got my nose greased three times and got spanked piles of times.

Groton.
ROY ARESHAM, Age 8.

A Book I Read

Dear Uncle Jed: I am writing to you about a book that I read. The name is "Tom Sawyer," by Mark Twain. I liked this book because it was about a funny boy and it was also about school.

Tom Sawyer was a mischievous lad who lived with his Aunt Polly. He didn't like to do anything his aunt said, and he didn't like school.

One day when he went to school, there was a new girl there. He liked her and went to school every day, but soon she left and he got sick of school and played hookey.

One day, when he met Huckleberry Finn and Joe Harper, they began to talk about becoming pirates. They got up that night about 12 o'clock, and started out. They stayed about a month and their folks were worried to death. When they came back there was great rejoicing.

This book also told about Tom and Huck going into a graveyard with a dead black cat and throwing it after three men who came to the graveyard to steal a corpse, and got some money that was in the casket. Tom and Huck got frightened and ran home.

MOOSUP.
LORENA STONE, Age 14.

Snowstorm

Dear Uncle Jed: This is the first time I have ever written you a story. I will write about our snowstorm. I am 10 years old.

We had a snowstorm Friday. I liked it very much. There is still snow on the ground today. We did not have any school Friday. So you see we had fun. Today the sun is shining and I think that will spoil the snow. Maybe the snow will again fall someday.

Jewett City.
CATHERINE DUDA, Age 10.

Coasting

Dear Uncle Jed: As this is my first story I am writing you I hope you will like it. The name of my story is "Sled Riding Down The Hill."

My brother and I went sliding down the hill at Dublin school. I got on the sled and steered while my brother gave a push and hopped on the sled and we slid down the hill. When we came to the curve at the bottom of the hill, my steering apparatus was not working very good. Both of us bumped into the fence but we were not hurt. I tightened the nut on reaching the top of the hill. We went down the hill about 20 times more. Then I decided it was time to go home because I had to do some chores.

Colchester.
SIDNEY TURETSKY.

My Rabbit

Dear Uncle Jed. This is the first time I have written to you and I hope that you, also the Wideawakes, will like it.

About three months ago, I had a rabbit and its name was Snowball. We named him that because he was as white as the snow itself. One day he ran away from us and skipped into the woods. My brother and I ran after him but he ran all the faster. We were just about to give up the chase when through the woods, we saw some of our friends coming. We called to them to stop Snowball. One of my friends caught him just as he was about to go in a hole. After thanking our friends, we went and put Snowball safely into his cage.

R. F. D. 4, Norwich.
JOHN MORIARTY, Age 8.

First Letter

Dear Uncle Jed: I like to read the Wide Awake stories very much. I never wrote to you and the Wide Awake Circle before.

Here is a story about our home. We live in a big brown house which is very old. We have a pretty brown cow, a horse whom I call "Babe". We also have many chickens and a few ducks. My kitten's name is Tiger, because she is striped like a tiger.

LEAH COOPER, Age 8.
Norwich.

Reviewing For Exams

Dear Uncle Jed: This is the first time I have written to you. I hope you and the Wide Awakes will be interested in my letter.

We are reviewing for the mid-year exams which are due in the month of February. We are reviewing what we had from September until now.

I am doing my best for I am in the seventh grade and would not like to fail. I am going to end my letter with hopes that you will be interested in it.

ELIZABETH DUDA, Age 12.
Jewett City.

Dog Upset Vase

Dear Uncle Jed: This is the first letter that I have written to you. I am going to tell you a story that I have made up. The name of it is Fooled.

One day my parents told me that they were going to visit a sick friend at night. I said I would not be afraid to stay alone.

I went upstairs to go to bed. When I got into my room I heard a crash of glass. I did not know what it was. I grew afraid and began to shiver. But I gathered up my courage and went downstairs.

When I got down I found Rover, my dog, in the parlor. He had upset a glass vase.

ANNA BRODER, Age 11.
Colchester.

Fishing Through The Ice

Dear Uncle Jed: I am going to tell you about my luck fishing through the ice. One Saturday afternoon I took my tilts and an axe and started for the pond. When I got there I cut a hole in the ice near the shore to see how thick the ice was. I found it was a little thicker than it was the day before. I chopped as many holes in the ice as I needed. Then I set my tilts. At first the fish didn't bite very good. I waited about 10 minutes then I got my first fish. It was a pickerel. A gang of boys came down to the pond and asked me to go skating but I told them that I wanted to fish while it was good. When I stopped fishing I had caught 12 pickerel, and 5 perch. I went home, got my skates and went down to the pond, put on my skates and was skating until it was time to go home.

ALBERT BARTIZEK, Age 11.
North Franklin.

Roman Houses

Dear Uncle Jed: The kinds of houses that the Romans lived in seems to me as to be very interesting.

The houses of the rich people were quite large with an open space in the center in which was a kind of fountain. Around this was grouped the rooms according to the taste of the family. On the floor in one house was a picture of a dog under which were the words Cavis Canem which means, beware of the dog.

The Roman man when he came of age, wore a toga, a white flowing robe. When I say "came of age" I mean the time when the Roman boy becomes a certain age and he gets his toga and spear after taking an oath to be faithful to his city and never to desert his army. It was a great occasion when the Roman boy took this oath and received his toga and spear before the older men of the city.

There was one Roman city that was destroyed when Mount Vesuvius erupted. This was Pompeii.

One afternoon the inhabitants of Pompeii were surprised and frightened to see a black cloud descending over the mountain near their city. This cloud kept coming nearer and nearer together with a great rumbling sound and streams of lava. Those inhabitants that wanted and had time to go from the city, fled, but others who would not or could not leave the city were killed. The lava covered the whole city and now after hundreds of years one can see just how a Roman city looked in those days. The lava kept the houses and other things away from the weather and that preserved them. Men have dug and found out what kind of utensils, furniture and other articles they used so long ago. They have even found a skeleton of a guard who did not desert his post.

ETHEL SEIDMAN, Age 12.
Jewett City.

The man who possesses a million is a capital fellow.

CONTACT CLUB HEARS TALK ON SELLING

An interesting talk on selling was delivered by Julian L. Williams, local automobile agent, at the luncheon meeting of the Contact club of the chamber of commerce at 12:15 o'clock Monday afternoon. President Ernest G. Rodier presided at the session, Joseph C. Worth was song leader and C. E. Fitch was at the piano. In his talk Mr. Williams said:

Salesmanship as defined in Webster is the act of selling. An act which is, if possible more abused than the Volstead act. In medieval times alchemists tried to transform the baser metals into gold. I believe some chemists, or should I say scientists, are still trying to accomplish this seemingly impossible magic. Rather pathetic when we consider that merchants and manufacturers have always, very readily, effected this transformation through the medium of salesmen.

Henry Ford, probably the greatest "alchemist" of all time, has for more than twenty years been turning iron and other materials into gold so rapidly and in such an efficient manner that he has become, I believe, the richest man in the world, measured by the gold standard. What a gigantic part salesmen and salesmanship played in this task of turning raw materials into gold by way of the manufactured automobile. Following this line of thought right here in our own city we find this process going on to an ever increasing extent. Still some go on trying to find a magic way to wave a wand over a mass of iron, say "Hokus Pokus" and behold, we have a mass of gold. Chasing the gold at the end of the rainbow when there is plenty for all within reach of those who will really work for it.

Thus it is with many who would be salesmen. They waste their time searching for that formula which will enable them to transform their merchandise into gold without labor. A something as impossible to obtain as it would be undesirable. It is generally the idle ones in any organization or community that are the dissatisfied individuals who make up the group responsible for discord. This being the case what we want is not necessarily merchandise which sells itself but trained men who can sell any quality merchandise.

In the essentials of salesmanship and equipment for selling, the automobile business does not differ materially from any other line of merchandising. What is it we are trying to do any way? The answer is simple indeed, merely inspire our prospective customer with sufficient confidence in our product and ourselves together with a desire for the same that he will exchange his gold for our goods. This desire may be a real need or may be visionary as in the case of purchasing a luxury but in either case the result is the same, namely business transacted, property exchanged for gold. The burning question is how to accomplish this most desirable job.

What applies to the automobile in this case applies to all lines of salable goods. It is a "job" to sell them and that job is our job as salesmen. Some may not agree with me that all lines are pretty much alike but a careful analysis of the detail of the other fellow's business will reveal the same problems to overcome, the same underlying principles running all the way through. Isn't it true that when we see the loss of a sale to us that we try to think of some advantage he had which was beyond our reach instead of examining ourselves to see what ammunition we had but did not use. Here is one of the chief causes of lost sales and what is more pathetic, the salesman seldom profits by his error as long as he continues to excuse himself. Look at yourself in the mirror and say, "Old man you failed because you did not work hard enough, you did not use the material at hand. You had better powder and shot than your opponent and you let him out-shoot you. Don't do it again."

How shall we equip ourselves? Well, compare a new salesman to a man who is about to build a house without previous experience as equipment. He buys his material and tools to work with but has no plan. Result, a shelter, perhaps, from sun, rain and snow, but what are his chances of producing anything of value, a desirable building, or an asset to the community. It is necessary for him to have first of all a plan, then working tools, then material, and last and most important of all, skill to transform the materials according to an established plan into a practical building of architectural beauty. A success! So with the salesman. He must assemble his material and tools and plan his structure before it starts to sell and then build his sale. Have more than one plan. Peoples' tastes differ and if one plan of presentation does not lead us to the ultimate sale try another but always work on a predetermined plan. In fact apply the principles of quality production in manufacture to selling and you will increase your sales. Do not sell by the old hand made hit or miss method. Follow a well beaten path and you will get there quicker. Impress our buyer with the necessity of finding the facts, focusing the facts, filtering the facts, then face the facts and most essential of all, having reached this conclusion, follow the facts.

The two methods of selling, the speaker said in conclusion was the easy method and the difficult method. He explained both of these points. Mr. Williams was given a vote of thanks for his valuable talk.

The programme for the remainder of the month was announced by Walter H. Pilcher, secretary of the club, as follows: Feb. 11, Clifford Nay, "Tips on Selling;" Feb. 18, Fred Fleming, "Selling from the Credit's Man's Viewpoint;" Feb. 25, F. Russell Smith, subject to be announced.

AGRICULTURAL NOTES

As an aid to keeping the poultry house sanitary, nut sloping wires or boards over the top of the nests so the hens cannot roost there.

Winter is the time to cut scions for top-working apple trees, while the buds are perfectly dormant. Wrap the scions in moss or paper that has been dampened and every particle of surplus water squeezed out and then in waterproof or wax paper. They should be kept in a cool place where the buds will not start but which, however, is above freezing.

In the northern United States a mulch of about two inches of straw or coarse straw manure put on the strawberry bed after the ground freezes will keep the plants from being "lifted" out of the ground with alternate thawing and freezing temperature. When growth starts in the spring rake off the covering wherever it is heavy enough to smother the plants and leave it between the rows.

If it is planned to keep a supply of butter on the farm for some time, make it from pasteurized sweet cream. Such butter has been found to keep well in cold storage for many months.

INCIDENTS IN SOCIETY

The meeting of the Monday Afternoon Sewing club was held with Miss Ruth A. Hamilton.

Miss Elizabeth Chappell and Miss Harriet B. Chappell, of New London, are at Yale for the junior prom festivities, the former at St. Anthony hall and the latter at St. Elmo.

The Penna Auction Bridge club was entertained Monday afternoon by Mrs. Adams P. Carroll, of Broadway. Mrs. E. Allen Bidwell won the prize.

Professor Thomas G. Brown, of Otis street has reached Alexandria on his tour on S. S. Adriatic.

Mrs. Charlotte Fuller Eastman and Miss Margaret Fuller have returned from Talcotville, where on Saturday they attended the marriage of their niece, Miss Christine Bachelor, and Capt. Uldic Nisbet, of London, England. Captain and Mrs. Nisbet are sailing for Europe Wednesday on the Leviathan.

Miss Constance Raymond, who has been at her home on Broad street during the mid-year examinations, returned Sunday to Mt. Holyoke college.

Dr. and Mrs. Thomas A. Woodruff, of Neptune Park, are at the Edgewater Gulf hotel, Biloxi, Miss.

In their motor tour south, Mr. and Mrs. Shepard B. Palmer, their niece, Miss Marion Palmer, and Miss Ruby Vaughn have reached Daytona Beach, Florida.

When the Monday Study club held its meeting with Miss Ann Gallagher at Pinehurst, Washington street, Mrs. Edward J. Graham read the paper on Louis XIII and the Regency of Marie de Medici. Miss Mary C. Bacon had the oral topic, Cartres, the Cathedral City. Monday evening, Miss Stephens gave a party for the 14 girls of the 3-G class.

NOTICE

Members of Auxiliary 14, L. A. A. O. H., are requested to meet in their rooms tonight at 7:30 to go to the home of their late sister, Mrs. Julia Pratt.

febsd Order, PRESIDENT.

Relieves RHEUMATISM

Hydroleum is more than oil, but it is an extremely attractive and comforting embrocation which gives quick relief to most rheumatic pains. Try Hydroleum. If you are not entirely satisfied, your druggist will gladly refund your money. Buy a bottle today—now!

HYDROLEUM for ACHES - PAINS - SORENESS

Cuticura Soap

WORLD-FAMOUS FOR DAILY TOILET USE

The every-day use of Cuticura Soap, assisted by occasional applications of Cuticura Ointment, when required, is your best insurance against skin troubles. They not only cleanse and purify, but also enhance and preserve the natural qualities of the skin and hair.

Soap 25c. Ointment 25c. and 50c. Talcum 25c. Sold everywhere. Sample each free. Address: "Cuticura," Dept. 4F, Malden, Mass.

The Neighbors will KNOW without being told . . .

PEOPLE don't go around telling their neighbors, "I'm progressive. I'm looking for finer things." Yet neighbors have ways and means of knowing. And one of their surest signs is the family automobile.

That's why the New Pontiac Big Six offers so much to up-and-coming Americans. It represents progress. It embodies big car luxury, performance and style. It constitutes an impressive *step up* from lower-priced transportation.

The New Pontiac Big Six is a brand new car from beginning to end. It offers big car performance produced by a big, new L-head engine, accurately balanced rotating parts, new and silent internal-expanding four-wheel brakes, Hotchkiss drive and many additional mechanical features of equally high quality. It provides the style, comfort and luxury of a car 167 inches in overall length and equipped with masterly new bodies by Fisher. And what is more—it provides all these big car qualities at prices which make no great drain on the purse.

Prices $745 and up, f. o. b. factory, plus delivery charges. Bumpers and rear fender guards regular equipment at slight extra cost. Check Oakland-Pontiac delivered prices—they include lowest handling charges. General Motors Time Payment Plan available at minimum rate.

Eastern Conn. Motor Sales Co. Inc.
312 Main Street, Norwich, Conn. Open Evenings Telephone 204

THE NEW PONTIAC BIG 6 at $745

A Bulletin For Sale Advertisement Will Sell It

BORN

GADLE—In this city, Feb. 3, 1929, a daughter to Dr. and Mrs. Paul F. Gadle.

RYMER—At New London, Feb. 4, 1929, a daughter, to Mr. and Mrs. Joseph Rymer, of Groton.

AIKENS—At New London, Feb. 4, 1929, a son, to Mr. and Mrs. William Aikens, of Groton.

MARRIED

GAUDETTE-MAILLET—In New London, Feb. 4, 1929, by Rev. Timothy M. Crowley, D.D., Elroy J. Gaudette, of Weymouth, N. S., and Miss Mabel Maillet, of New London.

DIED

STODDARD—In New London, Feb. 3, 1929, Marie Day McEwen, widow of Henry H. Stoddard, aged 70.

POND—In New London, Feb. 4, 1929, Bridsella, daughter of Loyll and Gargoldine Pond, aged 8 months.

NEWTON—At East Lyme (Flanders), Conn., Feb. 2, 1929, Ellen H. Newton, in her 81st year.

SHANDEOR—At New London, Feb. 3, 1929, Peter J. Jr., infant son of Mr. and Mrs. Peter J. Shandeor, of Noank.

STAPLIN—At Old Mystic, Feb. 3, 1929, Sarah Lucretia, wife of William H. Staplin, aged 70.

FUNERAL NOTICES

HASTINGS—In Norwich, Feb. 3, 1929, Annie N. Skinner, wife of Edwin D. Hastings.
Services at Gager's funeral parlors, 70 Franklin street, Wednesday afternoon, Feb. 6, at 2:30.

PRATT—In Norwich, Feb. 3, 1929, Julia N., wife of the late Edward A. Pratt, of 5 Robbins court.
Funeral from her late residence Wednesday morning, Feb. 6, at 8.15 o'clock. Solemn requiem mass in St. Mary's Memorial church at 9. Burial in family lot in St. Joseph's cemetery.

JACOBSON—In Norwich, Feb. 4, 1929, John Ferdinand Jacobson, of No. 48 McKinley avenue, in his 53rd year.
Services at Gager's funeral parlors, 70 Franklin street, Wednesday afternoon, Feb. 6, 3:30. Interment in Maplewood cemetery.

ROGERS—In Montville (Tradition Group) Feb. 3, 1929, Charles W. Rogers, son of Herbert E. and Alice Rogers, aged 6 years, 9 months and 11 days.
Services at Gager's funeral parlors this (Tuesday) afternoon, Feb. 5, at 2 o'clock instead of at Trading Cove home as advertised. Interment in the Flanders cemetery, East Lyme.

PARSONS—In Norwich, Feb. 4, 1929, John J. Parsons, of No. 3 Peck street, aged 66 years.
Funeral services at Church & Allen's, 15 Main street, Wednesday, Feb. 6, at 2 p. m. Burial in Yantic cemetery.

HUDSON—In Providence, R. I., on the 4th inst., at her residence, 122 Mawney street, Honora C., wife of Frederick W. Hudson and daughter of the late Michael and Honora Brennan, formerly of Colchester.
Funeral Wednesday morning, Feb. 6, at 7 o'clock from the funeral home of McMurrough & Todd, 1704 Broad street, Edgewood, R. I. Requiem mass at the Church of the Assumption at 8:30 o'clock. Relatives and friends invited to attend. Interment at St. Joseph's cemetery, Willimantic, Conn.

GRANT—In Lebanon, Feb. 3, 1929, Althea Eugenia, daughter of Lloyd E. and Sylvia Grant, aged 3 months, 17 days.
Committal service at Maplewood cemetery vault Wednesday, Feb. 6, at 2:30 p. m.

FUNERAL DIRECTORS

Church & Allen
MAIN STREET
FUNERAL DIRECTORS AND EMBALMERS
Lady Assistant
HENRY E. CHURCH
WM. SMITH ALLEN
Telephone 326-3

The Henry Allen & Son Co.
58 MAIN STREET
Funeral Directors and Embalmers
Lady Assistant Telephone 310-2
DAVID H. WILSON

GAGER
FUNERAL DIRECTOR AND EMBALMER
PROMPT SERVICE DAY OR NIGHT

CUMMINGS & RING
Funeral Directors and Embalmers
322 Main Street
Phone 288-2 Lady Assistant

HOURIGAN BROS.
Funeral Directors and Embalmers
Funeral Home, 38 Church Street.
Office, 63 Main St. Branch, Jewett City.

Shea & Burke
Funeral Directors
41 Main Street
Phone 898-2—J. J. Lyons

Dougherty Bros.
FUNERAL DIRECTORS AND EMBALMERS
Taftville 1513-14 Plainfield 108-15

DANIELSON
LOUIS E. KENNEDY—
Undertaker and Embalmer
DANIELSON
Special Attention to Every Detail

WILLIMANTIC
Avery & Van Zandt
Succeeding JAY M. SHEPARD
Established 1870
Funeral Directors, Embalmers
Sixty and Sixty-Two North Street
Willimantic, Conn.

Killourey Bros.
FUNERAL DIRECTORS AND EMBALMERS
66 Union Street Willimantic, Conn.
Phone 201 Lady Assistant

JEWETT CITY
FUNERAL DIRECTOR
Earle E. Gilbert
JEWETT CITY
Phone 158-2

PLAINFIELD
F. W. Tillinghast & Sons
UNDERTAKERS AND EMBALMERS
CENTRAL VILLAGE, CONN.
Tel. Moosup 282-2.

ETTA KETT — Off Again! On Again!! Off Again!! — By PAUL ROBINSON

A Bulletin To Let Advertisement Will Get It

FOR SALE

FOR SALE—Chicken farm, $2,700; good cottage house on Broad St. J. E. Curry, 23 Ore St. 3t feb4

FOR SALE—Business block on Main street, also 2 and 3-apartment houses. The above must be sold at once. Burton, No. 111 So. Main St. Phone 1125. 3t feb4

FOR SALE—Restaurant, must be sold at once at sacrifice. Call at 20 Bath St. 2t feb4

THE ASTRONOMY TEACHER tells me she wished the moons to mine is star with a tail is one boy see Rin-Tin-Tin. Was was map. Manila cigars, 10 for 25c. Nobles Honest Dexter cigars, 30c 10c pack. Tryons, Italian cigars, 20 for 25c. Nobles Smoke Shop. Jan31

SILENT GLOW OIL Burners are now guaranteed for five years. E. Rousseau, exclusive agent, 40 Mathewson St., Jewett City. Phone 66. Norwich, Taftville, Occum, Baltic, Plainfield. mar7 tf

FOR SALE—New bungalow, ready to move into, on E. Main St.; all improvements, $2,500; easy terms. W. M. McNicol, Real Estate, Maynard Block, Jewett City. tf Jan29

FOR SALE—New farm lighting batteries installed in exchange for old ones; big savings. Milligan Battery Works, Wauregan, Conn. Tel. Danielson, 54-12. tf Jan18

FOR SALE—The property, 313 Main St., next to Dr. Lewis, lot 63x100 with house on same; last Main St. lot to be obtained. Inquire Mrs. Frances B. Donohue, 242 Main St. tf Jan18

FOR SALE—One 6-room cottage near New London. Phone 2132 Jan8

FOR SALE
House and Lot of the late Jennie G. Bonney, on Harland road. Seven-room Cottage with lot 48x128. Apply
R. H. Montgomery
Executor
85 Water Street

If You Are Interested
in our exceptional values in Farms and Country Properties, let us send for latest listings.
TRYON'S AGENCY
Willimantic, Conn.

FOR SALE
A very choice new modern 5-room bungalow; finest of finish, desirably located. Price very low; must be sold and can be financed with small payments over a term. For particulars, call
JOHN A. MORAN — Metcalf Bldg.

POULTRY AND PET STOCK

CHICKS — From Accredited White Leghorn flock testing 11 years, 100 per cent free for 5 years; hens are heavy layers of large eggs. L. L. Kanahan, Route 4. tf TThS Jan15

FOR SALE—R. I. Red baby chicks for delivery Feb. 23rd at special price. Let us know your wants and we will please you, both with price and chicks. These chicks are all from accredited flocks. Taking orders for spring delivery for Reds and Leghorns. Squaw Rocks Poultry Farm, Danielson, Conn. Tel. 22-22. 6t feb2

CHICKS and Hatching Eggs from Hollywood Leghorn and Red-Leghorn crossed. State tested; no pullet breeders used. H. N. Lettingwell, Windham. tf febl

FOR SALE—R. I. Red baby chicks and hatching eggs from state tested and accredited stock. H. J. Larkham, Norwich Town, Conn. Phone 463-12. Jan6d

WANTED—Broilers and all kinds poultry; highest prices paid. Haskel Rosen, 292 Windham road. Tel. 1392. Willimantic Div. tf Jan8

WANTED—All kinds of poultry; will call anywhere; highest prices paid. Joseph Horn. Tel. 1506, Willimantic. Jan31 tf

COAL AND WOOD

FOR SALE—Seasoned hard wood, $9 and $5 per load, delivered. O. H. Main Phone 482. no12

FOX'S WOOD YARD—Seven baskets $1.00, split and kindling, $3.00 a load Tel. 779. tf Jan4

FOR SALE—Seasoned hard wood, sawed in stove lengths, $10 per cord; $5.50 half cord; delivered in Norwich, Baltic and Taftville. Phone 1059-2. Chas. S. Brown, Yantic. dec29

FOR SALE—Seasoned hard wood, stove length. John R. Lyman. Tel. 2617-W. tf nov17

WANTED—FURS AND SKINS

WANTED—All kinds of raw furs; highest prices paid. Drop me a line, I will call. A. L. Mills, Agt. for Worcester Rendering Co. 71 Church St., Willimantic, Conn. Tel. 780. tf Jan7 nov26

WANTED—Miscellaneous

WANTED—To tutor for grammar school or first year high school pupils. Emma C. Bixby, 29 Bliss place. 3t feb5

WANTED—Second-hand antique furniture. Best prices paid. A. Bruckner, 96 Franklin St. Phone 559

MIRRORS resilvered and glass for every purpose. Norwich Glass Co. 5 Bath St. Tel. 2463. Jan23 tf

CARS WANTED
WEST SIDE GARAGE
Norwich. Always Open

FOR SALE—Radios

FOR SALE—Brand new all electric radios. Radiola 18 in console cabinet, reg. price $215; our price $165. Freshman G-1 console cabinet, reg. price $135; our price $85. Radiola 60, reg. price $217; our price $175. Atwater Kent 37, reg. price $117; our price $85. All complete, nothing else to buy. Lowest prices on all radios; easiest terms; real service. Tubes guaranteed 6 months. Hanover Garland Co. 24 Franklin St. 3t febl

A Bulletin For Sale Advertisement Will Sell It

TO RENT

FOR RENT—Five-room apartment; all modern improvements; steam hot water heat. 329 Ore St., or call 2260 morning. at feb5

TO RENT—Steam heated furnished room and board to one or two gentlemen. Call 1749-2. at ThuS febs

TO RENT—Furnished rooms, reasonable; well heated. 106 School St. at feb5

TO RENT—Five-room apartment; all modern improvements. 170 Cliff St. 3t febs

TO RENT—Three rooms, light housekeeping. Tel. 2692-M. 3t feb4

FOR RENT—Furnished room. 174 Broadway. Phone 128. 2t feb4

TO RENT—Private garage $4 a mo.; 15 Boswell Ave. Tel. 2124. 6t feb2

FOR RENT—Six rooms; modern improvements. 34 Happy St. 6t febl

TO RENT—Furnished room. Call Mrs. A. D. Neale, 1809.

FOR RENT—Tenement on Main St. Tel. 992. tf jan22

TO RENT—Four-room apartment at 55 Union St. 3t jan22

FOR RENT—Furnished room, modern, central; private family. Phone 211 jan21d

TO RENT—Five rooms, improvements, garage; fine location. Tel. 1492. Jan12d

TO RENT—Nicely furnished rooms, steam heated; private family. Call 1182-3 tf Jan8

FOR RENT—Two rooms furnished for light housekeeping; steam heated. 27 Division St. Phone 2675-M. tf Jan8

FOR RENT—Light storage; elevator service. Norwich Grain Co. Tel. 72. jan6d

TO RENT—Two six-room apartments; all improvements, with garage. Call 1283-5

TO RENT—Basement at 65 Frank in St. Suitable for most any kind of business. Inquire at Bulletin office. dec tf

TO RENT—Furnished room; single or double; private family. Call 1749-2 evenings tf Jan30

TO RENT—Beautiful apartment, 6 rooms and bath, all modern improvements, newly decorated; steam heat and hot water supplied. Tel. 1299. tf oct8

TO RENT
Building on Durkee Lane
Suitable for Storage or Garage (5 cars) purposes.
Inquire at Bulletin Office.

FOR RENT
The premises formerly occupied by the Norwich Evening Record on Chestnut Street. Dimensions are about 60x100 feet. Being in a central location, they are suitable for any kind of business.
Inquire of
THE BULLETIN CO.

WANTED—Female

WANTED—Girls for general factory work. A. Werman & Sons, Inc., 18 Thames St. febsd

WANTED—Maid for general housework; apply mornings. Mrs. Henry D. Johnson, 21 Lincoln Ave. 2t febs

WANTED
SALESLADIES
AS EXTRAS FOR SATURDAYS.
GOOD PAY
Apply
IDEAL COTTON STORES
119 Main St.

WANTED—Housekeeper in widower's home. Tel. 3106 for interview. 3t febs

WANTED—By young lady, light housekeeping rooms, or room and board in private family. Write Box 443, Bulletin Co. 3t febs

LOST AND FOUND

LOST OR STOLEN—Bank Book No. 170207 of The Norwich Savings Society. Application for payment thereof has been made to said Society and anyone having a claim thereon must notify said Society within six months from date hereof or lose such claim.
Norwich, Conn., Jan. 29, 1929.
3t Tu Jan29

LOST OR STOLEN—Bank Book No. 135767 of The Norwich Savings Society. Application for payment thereof has been made to said Society and anyone having a claim thereon must notify said Society within six months from date hereof or lose such claim.
Norwich, Conn., Jan. 29, 1929.
3t Tu jan29

LOST—Spare tire on rim, 34x 34 1-2, near Broad St. or Treadway Ave. Return to H. B. Tiger, 322 Franklin St.

FOR SALE—Musical Instruments

FOR SALE — Genuine Gulbransen pianos, $275; player pianos $395 grands, $450. Why buy ordinary pianos when you can get the genuine Gulbransons at these prices. Hanover-Curland Co., 24 Franklin St. 3t febl

FOR SALE—Beautiful cabinet victrolas; selling out at $29.50 each. Hanover-Curland Co., 24 Franklin St. 3t febl

FOR SALE—New pianos reduced 30 per cent to 50 per cent. New $550 players, $265; new $335 upright pianos, $225; new $1,000 grand piano, $575; $650 electric reproducing piano, $325. Entire stock of leading makes included at these drastic reductions. Profit by this opportunity. The Plaut-Cadden Co., Main St., Norwich tf febl

A Bulletin Want Advertisement Will Rent It

ANSWERS TO "WHAT DO YOU KNOW"

(Questions on Page Four)

1—Two.
2—Jonathan Trumbull and Jonathan Trumbull 2d, respectively.
3—1769-84 and 1797-1809.
4—"Brother Jonathan."
5—As a mark of esteem, in acknowledgment of his aid to the patriotic cause during the American revolution.
6—George Washington.
7—At least eight.
8—At least four.

WANTED—Male

WANTED—Live wire boy with some experience in grocery business; one who can drive shift car. References required. $12 to start; 2 miles from Norwich. Write Box 209, Bulletin. 2t febs

BEGINNERS—Positions on ocean liners; travel, good pay, experience unnecessary. Send self-addressed envelope for list. Write Mr. E. Arculus, Mount Vernon, N. Y. 3t febs

LEARN BARBERING or Beauty Culture. Now one of the highest paid professions for men or women. Moler puts you in the big money business. Write Moler, 139 E. 23rd, New York. 6t febs

WANTED—Handy and useful man; work for his board. Apply "Olde Apple Shade Farm," R. D. No. 5, Box 35. febs2d

LEGAL NOTICES

NOTICE

The Board of Relief of the Town of Ashford will be in session at the Town Hall, Warrenville, Feb. 1, 1929, from 9 to 3 o'clock, to hear appeals from the doings of the Assessors
Dated, Ashford, Jan. 16, 1929.
E. L. CUNNINGHAM,
JOHN W. ARMITAGE,
GASPAR PIVONKA,
Jan19d Board of Relief.

NOTICE

The Board of Relief of the Town of Norwich, Conn., will meet in the City Hall Building in said Town, each day, Sundays excepted, from Feb. 1st to Feb. 21st, from 10 a. m. to 4 p. m., to listen to appeal from the doings of the Assessors and to transact any other business proper to be done at said meeting.
Dated at Norwich, Conn., Jan. 19th, 1929.
JAMES C. FITZPATRICK,
FRANCIS BRIQUE,
EDWARD KIRBY,
jan19s Board of Relief.

AUCTIONS

AUCTION SALE

By Order of the Superior Court I will sell at Public Auction to the highest bidder, at my office, Room 5, No. 161 Main St., Norwich, on Saturday the 23rd day of February, 1929, at eleven o'clock in the morning, the following described land and buildings belonging to the Estate and the Heirs of Abraham Schanker, late of said Norwich, deceased.

Lot of land 55 feet wide on the Northerly side of Boswell Avenue in said Norwich, and known as Nos. 102-104-106 on said street, with a two and one-half story building thereon, which contains four apartments and two stores, said lot is 135 feet deep on one side and 152 feet deep on the other. Located near the junction of said Avenue with Broad and Roath streets. Being more fully described in a certain mortgage from Abraham Schanker, deceased, to the Dime Savings Bank recorded in said Norwich Land Records.

TERMS OF SALE. The entire property to be sold in one parcel at public auction to the highest bidder. Ten per cent. (10 per cent), of the amount of the accepted bid to be paid on account in cash or certified check, which amount shall be forfeited in case said highest bidder does not complete the purchase after the deed is approved by the Court. The sale must be approved by the Superior Court. Balance of purchase price to be paid in cash or certified check on or before Wednesday, the 6th day of March, 1929, at twelve o'clock noon, or as soon thereafter as said deed is approved by the Court.

This sale is absolute, rain or shine.
For further particulars apply to
GILBERT S. RAYMOND,
Committee,
161 Main St., Norwich, Conn. febsd

AUCTION SALE

By Order of the Superior Court I will sell at Public Auction at my office, Room 5, No. 161 Main St., Norwich, on Saturday, February 23rd, 1929, at 11:15 A. M. the following described land and buildings belonging to the Estate and the Heirs of Abraham Schanker, late of said Norwich, deceased:

A lot of land with a two-story house and barn located on the Southerly side of and known as No. 224 Mount Pleasant Street, in said Norwich. Said lot being 56 feet wide on said street and running back 165 feet, and being the same premises more fully described in a mortgage from said Schanker to The Dime Savings Bank recorded in said Norwich Land Records.

TERMS OF SALE. The property to be sold as a whole in one parcel at public auction to the highest bidder. Ten per cent. (10 per cent), of the accepted bid to be paid on account in cash or certified check, which amount shall be forfeited in case said highest bidder does not complete the purchase after the deed is approved by the Court. The sale must be ratified and confirmed by the Superior Court. The balance of the purchase price to be paid in cash or certified check on or before the 6th day of March, 1929, at twelve o'clock noon, or as soon thereafter as said deed is approved by the Court.

This sale is absolute, rain or shine.
For further particulars apply to
GILBERT S. RAYMOND,
Committee,
161 Main St., Norwich, Conn.
febsd

WHEN YOU WANT to put your business before the public there is no medium better than through the advertising columns of The Bulletin.

A Bulletin Want Advertisement Will Get It

FOR SALE—Automobiles

USED CARS—Late model renewed Cadillacs—Model 61 Cadillac 7-pass. touring, 1926 custom 7-pass. Suburban, 1928 model 61 5-pass. coupe, 63 1926 5-pass. sedan; 61 1925 5-pass. coupe; 63 4-pass. coupe; 1923 Cad. 5-sedan; 1927 Lasalle 5 sedan; 1928 Lasalle 7 sedan. Other makes—1926 Hupmobile coupe; 1926 Buick sport sedan; 1926 Buick coupe; 1927 Chrysler 60 coach; 1923 Pierce Arrow tour.; 1926 model 76 Chevrolet roadster; 1926 Ford ton truck, rack body; 1928 standard 6 Dodge sedan; 1928 standard 6 Buick roadster. A. C. Swanson—A. C. Heber, Used Car Man. tf jan22

FOR SALE—Ford ton truck. Tel. 1013-14. febs4

FOR SALE—One Ford coupe in good condition; one 1924 Ford ton truck, extra good body. Phone 163-2, Jewett City. 3t febs

FOR SALE—1925 Essex coupe, 1925 Durant sedan; 1927 Chevrolet coach; 1927 Chevrolet sport roadster; 1925 Essex coach; 1925 Cadillac brougham, custom built; and others to pick from. All reasonable offer refused. Trade-in or terms. Open evenings. Norwich Hudson-Essex. Tel. 1730. tf decsb

Krieger & St. Germaine
USED CAR SALE
1929 Plymouth Coach
1929 Essex Sport Coupe
1928 Studebaker Regal Sedan
1928 Whippet Roadster (rumble seat)
1927 Chrysler 70 Sedan
1927 Chevrolet Coach
1927 Chevrolet Light Delivery
1927 Essex 4-door Sedan
1926 Chevrolet Sedan
1926 Ford Coupe
1925 Packard 5-pass. Coupe
1925 Chrysler 70 Sedan
DE SOTO SALES & SERVICE
118 Franklin St., Norwich
Telephone 646

At Studebaker's
1922 Buick Coupe
1925 Dodge Sedan
1923 Hudson Coach
1928 Erskine Sedan
1923 Studebaker 4-passenger coupe
1924 Ford Coupe
1926 Essex Coach
USED CARS SOLD UNDER STUDEBAKER USED CAR PLEDGE
T.N.M. Lathrop, Inc.
81-89 North Main Street
Norwich, Conn.
Telephone 2290

Business Notices.

ANTIQUE FURNITURE

LOUIS D. WARD—Antiques and second hand furniture. 4-6 Main St., Breed Hall Bldg. Tel. 1833, Norwich. tu-th

ANTIQUES—F. H. P. Clement, 14 No. Main, Jewett City. Phone 140. tf febl

AUTOMOBILE ACCESSORIES

Overhauling
Repair Work
of All Kinds
AUTOMOBILES, CARRIAGES, WAGONS TRUCKS and CARTS
Mechanical Repairs, Painting, Trimming, Upholstering and Wood Work.
Blacksmithing in All Its Branches
SCOTT & CLARK CORPORATION

CONTRACTORS

P. F. SWEENEY
GENERAL CONTRACTOR and BUILDER
25 Chestnut Street

DENTISTS

Dr. D. J. Coyle
Dentist
Sellas Building
Franklin Square

A Bulletin For Sale Advertisement Will Sell It

Business Notices.

INSURANCE

J. L. LATHROP & SONS
Insurance of All Kinds
28 Shetucket Street

MACHINISTS

BARBERS MACHINE SHOP, L. and A. F. Guerin proprietors 33 1-2 Chestnut St. Tel. 310. Does all kinds of machine and general repair work promptly and neatly. jan29 tf

MONEY TO LOAN

MONEY
TO PAY ALL THOSE SMALL BILLS THAT ARE WORRYING YOU
WE FURNISH THE CASH
and you repay us in monthly installments to suit your income.
On $100 you pay $5 monthly
On $200 you pay $10 monthly
On $300 you pay $15 monthly
plus legal interest, on unpaid balance as provided by Connecticut Small Loan Act.
Loans made to housekeepers on furniture and to anyone on guaranteed note. For further information call, write, or phone 1470.
New England Equity Corp.
Members of Chamber of Commerce
Room 206 Thayer Bldg.
16 Franklin Street

MUSIC

ERNEST E. BULLARD
Teacher of the Violin
Phone 562
Bliss Place
I Have a Few Outfits to Lend

MUSIC

PRINTING

BULLETIN and RECORD job department now at Bulletin Office. Call 35-2

TREES AND SHRUBS

Fruit, Ornamental Trees and Shrubs
MAPLEWOOD NURSERY CO.
east Great Plain Tel. 038-3

TAILORS

S. P. Keppler & Son
Fine Tailors
EXCLUSIVE NECKWEAR
99 Main Street

TRANSPORTATION

BAILEY'S EXPRESS—New Haven, Middletown, East Hampton, Moosup, Danielson and Willimantic. Leave your orders at Jack's Sport Shop. Phone 820.

TRUCKING

JOSLYN—Mover of everything. Expressing and freight handling; teaming and auto vans at your service. Tel. 1585-R. 2mo Jan29

ARTHUR H. LATHROP
Auto trucking—teaming and expressing. Furniture and Piano Moving
Established 1872 Telephone 775

FOR SALE — RADIOS

FOR SALE—Atwater Kent radios with receivers and speakers reduced to $19.50, $29.50, $39.50. Get one of these extraordinary values. The Plaut-Cadden Co., Main St., Norwich. tf febl

Radio Service Our Specialty
SMITH'S RADIO STORE
— Call 1880 —

GIVEN FINE OF $25 AND SUSPENDED SENTENCE

In the city court Monday morning Joseph Lienkowski, 35, of No. 10 Aqueduct street, charged with simple assault, was fined $25 and costs and igen a 30 day suspended jail sentence. The accused was arrested Sunday evening on complaint of Mary Pieszyk of No. 230 Mt. Pleasant street, who claimed that he struck her with a blackjack. In court the woman testified that the assault took place after Lienkowski accused her of "squealing on him" several years ago for selling liquor.

He went to her home Sunday evening and threatened her with bodily harm, it is understood. After he left the house Mrs. Pieszyk again met the accused near the corner of Forest street while she was on her way to the store for groceries. He is said to have struck her on the head with a blackjack without warning, rendering her unconscious. The accused testified that he hit the woman with his fists, and not with a blackjack.

Every time a man's wife looks happy he believes himself that he is the cause of it.

ANNOUNCEMENTS

Broadway Theatre

The Paramount all-talking picture "Interference" was greeted by a packed house at the Broadway theatre last night. It proved one of the most gripping pictures ever shown in the city, made doubly effective by virtue of the Paramount Quality Sound equipment.

The all-talking version of the Paramount picture impressed the first night audience as lifting the new-found form of screen entertainment from the experimental stage to the lofty peak of technical perfection. There is not a single flaw in the reproducing of the human voice during the showing of the picture. Talking motion pictures have overcome all obstacles with "Interference," and are now definitely a success.

"Interference" is outstanding not only because of the talking feature, but also due to its exceptionally fine cast of players who delighted the audience with convincing and appealing dramatic performance.

There are four principal characters in the drama portrayed by Evelyn Brent, William Powell, Clive Brook and Doris Kenyon, each of whom plays equally important parts in the development of the plot.

Much credit is due Roy J. Pomeroy for the direction of the sound version of "Interference." Mr. Pomeroy has been developing sound motion pictures for the past three years.

Strand Theatre

An original story by George D. Watters. This is the story of social hygiene, a question as to when parents should begin teaching the subject of sex to the youth.

The story begins with the birth of an infant and showing the stages of life of the infant, respectively, at the ages of 2, 7 and 13 years. At the age of 14, the scene opens with a birthday party given to the youth, at this age. The tendency of this picture is to show the lack of sex knowledge in their own way, if not guided by parents. In this story, Bob's parents teach him the subject of sex and take him through the hospitals and show him the dangers of carelessness. Enthused by the favorable reaction on their son, the parents induce their friends, who also have boys, to follow the same procedure. One of the parents does not believe in such a procedure and refuses to divulge the secret of the subject of sex, claiming that "Youth must have its fling." The other boy, not having any parents to guide him, does not receive his instruction.

The scene opens, with college days, when the three boys about the age of 22, were finishing their courses at college, and are allowed to drift by themselves. The youth who has received instruction on sex, lives a clean moral life; the other two boys, who have not had the instruction, pursue the course of careless living. The consequences are as follows:

The boy who had this careful training is successful; the boys who have lived carelessly are affected with a dreaded disease. All three boys are about to be married. The clean-living chap becomes a lawyer, finally weds, and is the most happy of the lot. The one whose father neglected to teach his boy the "fling" is about to be married, when he discovers his infection. He goes to a legitimate physician who advises him that he cannot be married until he is cured and being advised it will take a long time, he refuses to heed the doctor's advice, and goes to a "quack" doctor who advertises quick cures. This "quack" doctor, who is only interested in the patient's money, after a short period, discharges this youth as cured and on the wedding day, when he is about to be married, the legitimate doctor stops the wedding, pronouncing the man not fit to be a father, being infected with a dangerous disease which is a menace to all those around him. The third youth also marries but in his case he immediately went to the "quack" doctor, who was under the impression he was cured, and married. After a short period of time the disease affected his brain, he becomes insane and kills his wife, and is tried for murder. This youth is defended by his life-long friend, Bob, who has been taught the dangers of this treacherous disease, and is freed on a plea of insanity.

The sanity commission, to pass on the subject through the courts, claimed it was through the neglect of the parents to teach the children sex hygiene at an early period of life. The picture proves conclusively that parents answering the questions of children truthfully and properly at an early age, will succeed in eliminating curiosity, and give them the right idea of sex and do away with morbid curiosity.

In this picture, Jack Mulhall plays the lead of the boy who is properly guided through life. Helene Chadwick is the sweetheart of Jack Mulhall and plays an admirable part. They are supported by Emmy Kong, Pauline Curley, Leo Pearson and Dorothy Kelly Lester.

Palace Theatre

Regular full week vaudeville opens it's bow at the Palace Theatre yesterday with one of the finest shows to ever play this town. If you need be convinced of this fact we can only suggest that you ask anyone of the crowd that attended yesterday's performances. Their words will be sufficient recommendation to make you hurry to the Place to see this great show.

Al Moore and his Ten Jolly Tars stopped the show "cold" as they would say backstage. The audience simply refused to permit Al and his boys to retire from the stage. And fortunately Al and his boys had plenty of extra numbers up their sleeve to satisfy the big audience with. He is the greatest band and I've seen them in city and you must admit that there have been some mighty good ones here during the past season. Moore and carries over two large trucks and crates with scenery and electrical effects and their own stage to operate them. Each and every man in the band is a finished musician and a capable entertainer.

The other four acts on the bill all won instant approval from the audience and a real good time was had by all times" was evident throughout the entire show.

That spirit of youth and pep of Sally O'Neil, with her lovely personality and adorable nose, and Sonny Boy Cooper, Jr., whose roots of fun are legion, may be expected to produce laughs in "The Flirting Widow," "Tiffany-Stahl's" colorful picture about some kids and a circus found the world. It is a natural subject of the younger generation's activities, the action occurring variously from the beginning of the circus and partly against such exotic backgrounds as an ocean liner and a Chinese port provide.

TO CURB SPEEDING IN THE CITY STREETS

As the result of complaints received by Mayor Lee Roy Robbins and Chief George Linton of the local police force, state police officers from the Groton barracks are to patrol the city streets in an attempt to curb the excessive speed of automobiles, in cooperation with the local police.

Following the receipt of complaints Lieut. Henry J. Albright in charge of the Groton barracks was appealed to and in a communication to Mayor Robbins states that he will send up men to assist the local police. According to the complaints autoists have been operating their machines at a high rate of speed through the city streets, especially on Broadway.

CROSS-WORD PUZZLE

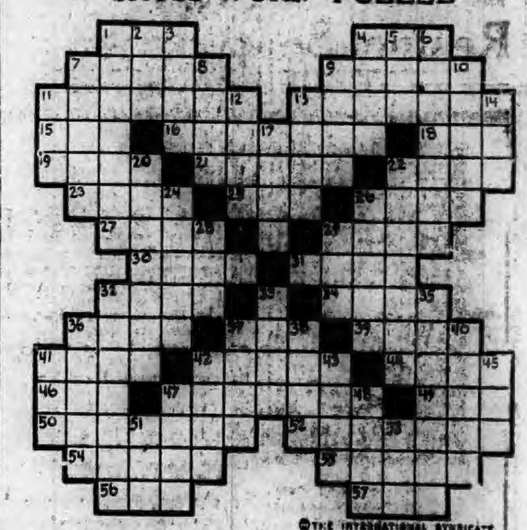

©THE INTERNATIONAL SYNDICATE

HORIZONTAL
1-Capture, as game
4-Flying mammal
7-Sprite
9-Coverts
11-Poem by Sir Walter Scott
13-Great waves
15-Exhibit ostentatiously
16-Explosive shell
18-Meadow
19-Spring for holding papers
21-Part of ship (pl.)
22-Vehicle
23-Pretend
25-Childish name for parent
26-Procedure
27-Receive as a reward
29-Peruse
30-Disturbance of the peace
31-Tug
32-Fixed look
34-Base of toilet powder
36-Shut up
37-Depress with fear

HORIZONTAL (Cont.)
39-Pronoun
41-Olden time
42-Threshing instrument
44-Stupid
46-Delicate perception of sounds
47-Shielded
48-Southern general
50-Superintendent of culinary affairs
52-Empowered
54-Make hard
56-Soak in liquid
58-French for salt
57-Always (poetic form)

VERTICAL
1-Obstacle to progress
2-Seek
3-Cricket
4-Large bundle
5-Be afflicted with pain
6-Fished with rod and line running on a reel
7-Declines
8-A royal house of England

VERTICAL (Cont.)
9-Covers
10-Cleanse
11-Prefix to Scotch surnames
12-Want
13-Hairless
14-Dark-colored
17-Tidy
20-Peers collectively
22-Stuck fast in mud
24-Type of corn
26-Biblical word supposed to indicate a pause
28-American poet
29-Grove
30-Attico
33-Ancient
35-Brown cake
38-Outer garments
37-Clothed
39-Bound
40-Slumber
41-Affirmative
43-Roll up
45-Magnifying glass
46-Guided
47-Scottish highlander
48-Tropical fruit
51-Small
53-Fiery insect

NEW LONDON INSURANCE SOLICITOR MAY BE PROVED UNSOUND MENTALLY

(Special to The Bulletin)

NEW LONDON, Feb. 4—Lawrence Fowler, local insurance solicitor arrested two weeks ago on a warrant issued by the Groton authorities charging him with forgery, was in Groton town court this morning. The case was not disposed of, as it is apparent that Fowler is of unsound mentality. The court appointed a commission to examine Fowler, that his sanity may be determined. Fowler was arrested by State Poalice Officer William MacKenzie on a warrant charging him with forgery on five counts. It is the claim of the state that Fowler, as adjutant of the Groton American Legion, received five checks, each of the amount of $12, from the state legion at Hartford, authorizing payment of this sum to each of the Groton beneficiaries. Fowler received the checks, endorsed each in the name of the respective payee and received the money. The payees claim that they did not receive their monthly allotment, while Fowler contends that each of the payees authorized him to endorse the checks and each received the benefit of the face of the chck through grocery bills being paid

WEDDING

Gaudette-Maillet

Monday morning, at St. Mary's Star of the Sea church Miss Mabel Maillet, daughter of Mr. and Mrs. Leonard Maillett of Bank street became the bride of Elroy J. Gaudette, of Weymouth, N. S. The marriage was solemnized by Rev. Dr. Timothy M. Crowley who also celebrated the nuptial high mass. The bride wore beige crepe romaine with hat to match, and carried cream roses and lilies of the valley. She was attended by her cousin, Miss Cecilia Doucette, who wore brown chiffon velvet with brown hat and carried yellow roses. Harvey Maillet, brother of the bride, was best man. Following the ceremony a reception was held at the home of the bride's parents, after which Mr. and Mrs. Gaudette left for a wedding trip to New York and Washington. They will make their home in Mystic.

BIGAMIST'S FREEDOM IS OF SHORT DURATION

(Special to The Bulletin)

NEW LONDON, Feb. 4—Frank F. Engle, 32, formerly of 10 Starr street and a seaman, concluded a sentence of six months in the county jail today on a charge of bigamy and when liberated he was re-arrested by Automobile Patrol Officer Clarence Martin on a warrant issued by the municipality of Boston charging him with being a fugitive from justice. Engle was locked up and will be detained until an officer arrives in New London to escort him back to that city for trial.

HENRY FORD GOES THROUGH ON HIS WAY TO THE SOUTH

(Special to The Bulletin)

NEW LONDON, Feb. 4—Henry Ford, philanthropist and manufacturer of the Ford automobile, passed through New London this morning en route south. Mr. Ford was in his private car which was attached to the train arriving in New London at 1:15 o'clock.

St. John's Anniversary

St. John's Literary society is to hold its 69th annual meeting and banquet tomorrow night at the McHican hotel. At the meeting President Julian D. Moran will preside. Following the dinner there will be a speaking program. Tomorrow morning there will be a mass of requiem at St. Mary's church for the deceased members of the society.

Manuel Rego, one time preliminary fighter in local prize rings, now employed on the lighthouse tender Hawthorne, was in the police court today charged with breach of the peace and intoxication and was fined $10 and costs. Rego went to the Firemen's restaurant, Bank street, last night and had been drinking. He created such a disturbance that he was remonstrated with by one of the waiters. Seizing all the equipment on the counter, he hurled the articles at the heads of the working force. The police were summoned and as Sergeant Patrick Murphy was approaching, Rego ran from the restaurant and into the arms of the officer. Rego was turned over to Patrolman Clarence Wells and locked up.

Bruno Gilliani, 272 Jefferson avenue, charged with reckless driving, was fined $25 and costs. He was arrested Saturday by Automobile Patrol Officer Clarence Martin when Gilliani drove his car in such a manner as to force the officer's car off the highway in order to prevent a crash.

Frank P. Shea, of East Haddam, charged with passing an automatic danger signal on Bank street, and driving without having his license in his possession, was fined $5 and costs. Shea was arrested Sunday by Traffic Officer Thomas Cavanaugh.

Three cases of intoxication were also tried. Two of the accused were discharged and judgment was suspended in the other case.

The condition of Patrolman John Sullivan, ill at his home, on Chappell street for several weeks with neuritis, is reported improved and it is expected that the officer will return to duty within a few days.

Policewoman Jane H. Cassidy is confined to her home on Franklin street as a result of a severe cold and will be absent from duty for several days.

Visitor Beaten by Husband

The police received a telephone call last midnight when Fred Bertram, 39, Franklin street reported that Charles E. Ingram, U. S. Coast Guard Academy, who had been a visitor at the Bertram apartment had been beaten as he was leaving to go to his home. Patrolmen Frank Philopena and George Labouseoing to the apartment, were informed that as Ingram was about to descend the stairs he was attacked, beaten and kicked. The description of Ingram's assailant tallied minutely with another occupant of the building and when the latter was confronted with Ingram the man who received the beating refused to identify him. The police then abandoned the case, though the belief that it was Ingram's attentions to the attacker's wife that brought about the assault.

Harry Jackson Schules, U. S. Coast Guard, was arrested by Automobile Patrol Officer Clarence Martin today charged with reckless driving and will be in court tomorrow.

Miss Nellie Donohue, of 44 Mott avenue; Sebastian Safalla, Black Hall; Mrs. Dennis Hushard, Waterford Mrs. Myron Jackson, 249 Montauk avenue, patients at Lawrence-Memorial hospital, were discharged Sunday and today.

Gikda and Alfred Minucci and John Farofoli, have sold a house and lot on Colman street to Maria Macione.

Louis Lampert has sold three building lots on Bentley avenue, Ocean beach, to Nathan Lubchansky.

WEDDING

Tackling-Smith

Amedee Emanuel Tackling and Miss May Smith, both residents of Smith street, were married this afternoon by Justice of the Peace Clayton B. Smith.

FAITHFUL EMPLOYE HONORED BY CHAPPELL CO.

The funeral of Michael M. Sullivan, formerly employed as janitor by the F. H. & A. H. Chappell company was held at 10 o'clock this morning at St. Mary's Star of the Sea church and was attended by a large gathering of mourners, including delegations of members of the Ancient Order of Hibernians and representation of members of the Chappell company. A mass of requiem was celebrated by Rev. George Clark. The bearers were Charles Cavanaugh, Jeremiah Twomey and Michael Corcoran, representing the Ancient Order of Hibernians and Daniel Devine, Richard McGill and John Sheehan, representing the Chappell company. As a waiting hymn, Miss Julia Murphy sang "One Sweetly Solemn Thought." The floral tributes were beautiful. Conspicuous among them was a standing cross from the Chappell company. Burial was in St. Mary's cemetery.

MEMBERS OF FIRE CO. BEARERS FOR TYLER B. EARL

The funeral of Tyler B. Earl was held this afternoon at 2 o'clock at 48 Shapley street, the services being conducted by Rev. Chester H. Howe, pastor of the First Baptist church. Members of Nameaug Engine company, of which organization Mr. Earl had been a member many years, acted as bearers. Burial was in Cedar Grove cemetery.

BUSINESS ASSOCIATES ATTENDED FUNERAL

The funeral of W. Frederick Chittenden, was held at 3 o'clock this afternoon at his residence, 65 Granite street and was attended by many friends and business associates. The services were conducted by Rev. J. Romeyn Danforth, pastor of the First Church of Christ. The honorary bearers were Walter Lewis, Sidney A. Brown, Fitch D. Crandall, W. Jordan Clark, William R. Pollock and Peter F. Hubet. Burial was in Cedar Grove cemetery.

OBITUARY

Miss Henry H. Stoddard

Mrs. Marie D. Stoddard, 70, widow of Henry H. Stodard, died Sunday at her residence, Ye Faire Harbour apartment, 121 Broad street, after a lingering illness. She is survived by a son, Henry H. Stoddard and a daughter, Miss Marie Day Stoddard. Mrs Stoddard was born in New York Jan. 1, 1859, but had resided in New London practically her entire life.

Montville Child's Death

Birdsella Pond, aged eight months, daughter of Mr. and Mrs. Loyll Pond, Montville, died at the Mitchell ward of Lawrence-Memorial hospital today. The child had been a patient there but a few days ill with measles. The mother and another child are also receiving treatment at the hospital.

COUNCIL LIKES NEW SYSTEM OF TAX COLLECTIONS

NEW LONDON, Feb. 4—At the city council meeting this evening the auditors' report was presented, a long document full of figures and data. It disclosed that in the past the taxes had not been collected but under the new system introduced a year ago there had been a decrease in back taxes unpaid and a large increase in the amount collected. The increase in the personal tax collection has been proportionately large. It was shown that the city did not have to borrow as in past years for current expenses. The report was a most satisfactory one.

Councilor Fox called attention to the fact that several bills had been introduced in the legislature that affected New London and he believed that the council should be heard in relation to them. One bill gives the city the right to issue bonds for the purchase of land for the Coast Guard academy. That bill the council approved. Other bills provide for an assistant judge and assistant prosecutor at $1500 per year. Mr. Fox advocated a per diem salary, to be fixed by the city council. The city manager took the same view and on motion of Councilor Whiton it was voted to ask that the salary be fixed as per diem. Mayor Scott also favored the per diem salary.

Another bill provides that no member of the council shall be a member of the planning board and the council disapproved Mr. Fox called attention to the bill providing for a tuberculin test for cows. City Manager Holt said New London was not affected, as it had a pasteurization plant.

Mrs. E. Rolfe petitioned for overhead or under pass at the Maple avenue crossing.

There were only seven building applications.

FOUND DEAD IN HIS BED—LEAVES FAMILY IN POLAND

(Special to The Bulletin)

NEW LONDON, Feb. 4—Paul Dzekswski, about 60, was found dead in bed at his rooming house, conducted at 308 Main street, by Tony Habarek, this forenoon. He leaves no relatives in this country but has a wife and six children living in Poland. Dzekswski was employed by the New England Carpet Lining company. About three weeks ago, Dzekswski contracted a severe cold. He remained in his room and refused to permit a physician to be summoned to prescribe for him. Sunday the stricken man was seen in his room, but this morning when Habarek went to Dzekswski's room and found the door locked, he attempted to arouse the man by repeated calls. When no response was received, Habarek requested police assistance and Patrolman Walter O'Neill was sent to the house. He was compelled to force the door in order to obtain admission and the stricken man was found dead in bed. Medical Examiner Charles Kaufman after viewing the body, pronounced death due to a weakened condition of the heart, aggravated by the illness and lack of medical treatment. The body was removed to an undertaking establishment.

CHINAMAN DIES AT LAWRENCE HOSPITAL

(Special to The Bulletin)

NEW LONDON, Feb. 4—Fee Gee, a Chinese and employed at the Palace restaurant, died this morning at Lawrence-Memorial hospital, where he had been a patient for two weeks. Countrymen of Gee will take charge of the body and arrange for its disposition.

Members of W. W. Perkins Woman's Relief corps will celebrate its 42d anniversary tomorrow afternoon at a meeting in Union lodge rooms. Committees in charge of the different activities for the coming year will be announced by Mrs. Isabelle Dunn, president of the organization.

At a meeting of members of Ann Rogers Lyon tent, Daughters of Union Veterans of the Civil war, Mrs. Ella Tew, president of the organization named members of committees which will take charge of activities for 1929.

WEDDING

Nulkey-Maynard.

Miss Ada A. Maynard of 80 Maple avenue became the bride of George C. Nulkey, U. S. N., of Alexandria, La., Saturday afternoon. The ceremony was performed at the home of the Rev. Elmer G. Page of Raymond street. Following the ceremony twenty guests were entertained at a reception in 80 Maple avenue, where they will make their home, following a short honeymoon.

Mr. and Mrs. Benjamin Neistat of 33 Tilley street were pleasantly surprised Saturday night on their 20th wedding anniversary. They were deceived from home for a while and upon their return found the guests present. After receiving many useful and handsome gifts supper was served.

Miss Betty Newbury, daughter of Mr. and Mrs. Christopher G. Newbury of Station 6, Waterford, entertained Saturday afternoon in celebration of her twelfth birthday. Games were played after which delicious refreshments were served.

Miss Elizabeth Chappell and Miss Barnara Reichel of this city were among the guests, in attendance at the Yale junior prom in New Haven Saturday evening.

Six coast guard destroyers left this port yesterday for Charleston, S. C., where they will participate in the annual gunnery exercises.

A fund is being raised for the benefit of Mrs. Rose Spinnato and family of Jefferson avenue, three members of which lost their lives in the fire of last week. So far the amount raised totals $123.25 and before the week is over this amount is expected to be doubled.

A larger attendance even than was anticipated has been noted at the Elks fair at the state armory. Each night those in charge of the booths are kept busy during most of the evening.

JIBBOOM CLUB RE-ELECTS C. G. KESSLER COMMODORE

At the 57th annual meeting of the Jibboom club, held Saturday in its club rooms on Bank street, Charles G. Kessler was elected commodore for the sixth consecutive time. Other officers elected were Captain, C. L. Moody; first mate, Capt H. G. Hamlet; second mate, J. G. Finch; pilot, Christopher Culver; purser, Theodore Ferger; treasurer, J. R. Moriarity; boatswain, Harry Reeves; starboard quartermaster, George H. Brady. Following the business meeting an oyster stew was served.

Two chimney fires broke out over the week end but neither did serious damage. The first was at the residence of Samuel Muscarella, 44 Central avenue and the other was at the home of Vitor Moretti, 206 Shaw street.

The organ presented the Montauk Avenue Baptist church was heard for the first time yesterday by a large and appreciative audience. The instrument is a two manual full pedal, 16-stop Bocallon and was built at Worcester.

The annual election of local post office clerks and carriers has been postponed for an indefinite period owing to the fact that a large number of employes are off duty with sickness.

FAMILY OF SIX OVERCOME BY GAS FROM HEATER

(Special to The Bulletin)

NEW LONDON, Feb. 4—Mrs. Augustine Devoni of 64 Belden street and her five children had a narrow escape from death last night when gas fumes from a heater filled the house and overcame them. As one after another of the family complained of dizziness, Anna, the oldest of the children suspected something was wrong and went out for help. Neighbors investigating discovered the leaking gas. An emergency call was sent to Dr. Blank and after first aid remedies were given all of the family recovered. Today they are not suffering any after-effects.

Tax Collector Hibbard N. Alexander has postponed the sale of two properties supposed to be held today to satisfy taxes due the city. The properties are owned by John H. Dayton and William Nichole and Delia Mugovero.

What Is Going On Tonight

Shetucket lodge, No. 27, I. O. O. F., at Odd Fellows' hall.

St. James' lodge, No. 23, F. and A. M., at Masonic temple.

Mercier assembly, C. L. of C., at T. A. B. building.

Sedgwick camp, No. 4, S. of V., at Buckingham Memorial.

White Cross council, No. 13, K. of C., at K. of C. home.

Nothing jolts a young man harder than to go to the theatre alone and see his best girl come in with another fellow.

You Can't Hide
a poor complexion

Cosmetics won't cover up pimples and blackheads, but the daily use of Resinol Soap helps to prevent them. The creamy lather with its clean tonic odor fills the pores of clogging impurities and imparts to the skin a healthy glow, and velvety softness. *At all druggists.*

Resinol Soap For free sample, write Dept. 3S, Resinol, Baltimore, Md.

Buy now, Buy right, Buy Famous Reading Anthracite

BE COMFORTABLE THE REST OF THE WINTER

IT'S still a long way to the sunny days of summer, so you might as well be comfortable the rest of the winter with safe, steady, easy-to-keep fires of Famous Reading Anthracite—the fuel that leaves no dirt inside or outside the home. For the greatest comfort, ask your coal merchant for a trial ton or two of Fyrewell — pea sized specially cleaned Reading Anthracite. It makes better fires at less cost no matter what size fuel you have been using.

FAMOUS READING ANTHRACITE

EDWARD · CHAPPELL · CO.
ESTD 1857
DEALERS PHONE 24

BROADWAY

AS ALWAYS —THE BEST— IN ENTERTAINMENT

Also The Famous **Eddie Cantor** — in — "THAT PARTY IN PERSON" — and — **Ruth Etting** The Ziegfeld Star in Songs

Acclaimed by Critics Throughout the Country as **— THE BEST YET —** in Talking Pictures!

SHOWING AT 2:15, 7:00, 8:45 P. M.

Bridge, Whist and Pinochle
— Given by —
ATHOLIC LADIES OF COLUMBUS
WEDNESDAY, FEB. 6th, 1929
BUCKINGHAM MEMORIAL, 8 P. M.
Admission 50c.

RADIO PROGRAMS

TUESDAY, FEB. 5

454 M.—WEAF—660 Kc.

6:45 a. m.—Health exercises.
8:00 a. m.—Musical menagerie.
8:15 a. m.—Federation morning devotions.
8:30 a. m.—Cheerio.
8:57 a. m.—Parnassus Trio.
9:00 a. m.—Studio program.
9:15 a. m.—Merker's Orchestra.
9:00 a. m.—La Salle String Quartet.
9:45 a. m.—Wilson Food club.
11:00 a. m.—Parnassus Trio.
11:15 a. m.—Household Institute.
11:30 a. m.—To be announced.
1:45 a. m.—Fish Dinners—Margaret Hutton.
12:00 m.—Parnassus Trio; Alexis Sanderson, tenor.
12:30—Markets; weather reports.
12:40—Pennsylvania music.
1:45—Through the Shops—Greta Palmer.
2:00—To be announced.
2:15—Orpheus Trio.
3:15—Poetry—Ada Potter.
3:30—Mellow Melodies.
4:00—Gotham Trio.
4:30—Auction bridge game.
5:00—Sky sketches.
5:30—Jolly Bill and Jane.
5:55—Summary of programs.
6:00—Waldorf-Astoria music.
7:00—Voters' Service; The Duty of Congress to Preserve Wild Life — Senator Harry Hawes; Charles G. Ross.
7:30—P. T. Barnam—Soconyland Sketches.
8:00—Genia Fanerlova, soprano.
8:30—Prophylactic Orchestra; quartet.
9:00—Eveready hour.
10:00—Clicquot Club Eskimos.
10:30—The Contraltones.
11:00—Radio-Keith Orpheum hour.

422 M.—WOR—710 Kc.

5:50—Sports talk.
6:00—Adam Miller, bass
6:10—News.
6:15—Convocation service; N. Y. U. Glee club.
8:45—Fulton Orchestra.
7:00—Time; Roy Smeck, strings.
7:15—The Psychologist says—Dr. A. F. Payne.
7:30—Whispering Flames.
7:59—Chimes; Main Street Sketch.
9:00—Paramount Eaximen.
9:30—Seascapes.
10:00—Shades of Don Juan.
11:00—News; weather.
11:05—Heigh-Ho Orchestra.
11:30—Paramount Orchestra.

395 M.—WJZ—760 Kc.

7:30 a. m.—Rise and Shine.
8:00 a. m.—On the 8:15.
8:15 a. m.—Musical headlines.
8:45 a. m.—Merker's Orchestra.
9:00 a. m.—Virginia Arnold, piano.
9:15 a. m.—Three Little Maids.
10:00 a. m.—Copeland hour.
10:30 a. m.—The Blue Birds.
11:00 a. m.—Forecast School of Cookery.
11:30 a. m.—The Recitalists.
12:30—Luncheon Five.
1:00—Park Central music.
2:00—Weather reports.
2:05—Menu—Mrs. Julian Heath.
2:30—Gardens—Olive Foster.
3:30—The American Theatre—Josephine Wehn.
2:45—Thousand Melodies Band.
3:45—Freedom—Dr. E. Kemp.
4:00—U. S. Navy Band.
5:00—M. Sciapiro, violin.
5:15—Studio program.
5:30—Aeolian recital.
6:00—Old Man Sunshine.
6:25—Summary of programs.
6:30—Savannah Liner's Orchestra.
7:00—Time; Smalle and Robertson, duets.
7:30—Fundamentals of the Law—Speaker: Hon. Silas H. Strawn, former president of the American Bar association.
8:00—Stromberg-Carlson Sextet; Margaret D'Alvarez, contralto.
8:30—Michelin Men; orchestra.
9:00—Three-in-One Theatre skit; Queen Elizabeth Steps on It.
9:0—Dutch Masters Minstrels.
10:00—Longines time.
10:01—Organ recital.
10:30—Freed-Eisemann Orchestradians.
11:00—Slumber music.

517 M.—WTAG, Worcester—580 Kc.

6:30—Same as WEAF.
9:00—Time; studio program.
10:00—Same as WEAF.
10:30—News bulletins.

508 M.—WEEI, Boston—590 Kc.

4:30—Auction bridge instruction.
5:45—Lost and found.
5:50—Positions wanted report.
6:00—Big Brother club.
6:20—News dispatches.
6:40—Big Brother club.
7:30—Same as WEAF.
8:00—The Pilgrims.
8:30—Musicale.
9:00—Same as WEAF.
10:30—Weather; flying forecast—E. B. Rideout.
10:35—News dispatches.
10:45—Cocoanut Orchestra.
11:15—Time announcement.

509 M.—WTIC, Hartford—600 Kc.

6:25—News.
6:30—Lobster Quintet.
7:00—Same as WEAF.
8:00—Medical talk.
9:30—Seth Parker's OldFashioned Singing School.
10:00—Same as WEAF.
10:30—Strand theatre organ.

380 M.—WGY, Schenectady—790 Kc.

6:45 a. m.—Same as WEAF.
11:15 a. m.—Same as WEAF.
11:55 a. m.—Time signals.
12:00 m.—Weather; produce market report; farm flashes; New York stock reports.
1:30—Television transmission.
2:00—Musicale.
2:30—WGY household chats.
4:30—Same as WEAF.
6:00—Stock reports; produce market report; farm forum; news.
6:20—Weather; dinner music.
7:00—Same as WEAF.
8:00—Studio ensemble; Bessie Beatty, soprano.
8:30—Same as WEAF.
10:30—Studio ensemble.
11:00—Same as WEAF.
12:00—Television transmission.

337 M.—WJAR, Providence—890 Kc.

7:00—Same as WEAF.
8:00—Hawaiian Island Quintet.
8:30—Same as WEAF.
10:30—News flashes.

306 M.—KDKA, Pittsburgh—980 Kc.

6:00—Time; news.
6:10—Denison play.
6:30—University of Pittsburgh address: Folk Music—Charles Heinroth.
7:15—Sacred song concert
8:00—Same as WJZ.
10:00—Penn Orchestra.
11:00—Weather reports.

303 M.—WBZ-WBZA—990 Kc.

Springfield-Boston

9:30 a. m.—Musicale.
9:45 a. m.—Town Shoppes—Dorothy Randall.
9:55 a. m.—Musicale.
9:59 a. m.—Time; same as WJZ
10:30 a. m.—Markets; farm reports.
10:45 a. m.—Financial news.
11:00 a. m.—Same as WJZ.
11:30 a. m.—Musicale.
11:45 a. m.—With the Shut-ins.
10:47 a. m.—Musicale.
12:00 m.—Chimes; stage show.
12:30—Markets; farm reports; weather.
2:50—Financial news.
2:30—Musicale.
2:50—Beauty—June Lee
3:00—Rainbow Girls.
3:50—WBZA Home Forum—Marjorie Mills
3:45—Musicale.
3:58—Financial news.
4:00—Statler organ.
4:30—Antiques—Homer Keyes.
4:45—Statler organ.
5:00—Stock markets.
5:45—Markets; farm reports; weather.
6:00—Falvey's Orchestra.
6:25—Spotlight Review—Constance D'Arcy.
6:30—Same as WJZ.
7:06—Statler Orchestra.
7:25—World Bookman.
7:30—Maytag Radio.
8:00—Same as WJZ.
10:01—Sport-o-Grams.
10:06—Corinthian Quartet.
10:30—Same as WJZ.
11:00—Weather.

— THE —
BREED
TODAY—WEDNESDAY
A Superlative Photodramal
"MOTHER MACHREE"
Smiling Irish Eyes and Aching Irish Hearts
— With —
BELLE BENNETT, NEIL HAMILTON — VICTOR McLAGLEN—CONSTANCE HOWARD — TED McNAMARA
Gorgeous Sequences Filmed in Ireland by Arrangements with the Irish Free State Officials.

CARNIVAL
TONIGHT
TUESDAY, FEB. 5—Given by
Taftville Athletic Association
Parish Hall
Taftville
Dancing and Roller Skating by Chip Dugas and Son.
HUMPHREY'S ORCHESTRA
DANCING, 8:30 TO 12
Door Prize Admission 10c

STARTING TOMORROW!
Special Exclusive Reels and Shows for
WOMEN ONLY
WED. and THURS. Matinee and Nite
Also FRIDAY MATINEE
All Women Should Know About
Men-Not-Fit To Marry
Is the Theme of This Remarkable Photoplay—Actual Scenes, Calling "a Spade a Spade"—Shows Everything
MODERN STORY FEATURING JACK MULHALL and HELENE CHADWICK
MEN ONLY FRIDAY NITE and SATURDAY All Day
STRAND THEATRE

FIND OUT THE MYSTERIES OF LIFE!
See the most sensational Motion Picture of the year—and know why many marriages are failures
INDORSED BY OVER 600 CLERGYMEN, SOCIAL AND WELFARE WORKERS WHO HAVE PREACHED ITS INTENSE AND VITAL LESSON FROM THE PULPIT
"Any means that I have by voice or pen to arouse interest of adults and especially parents in my community to see this picture, you can count on my assistance."
REV. ARTHUR F. WAHLQUIST, Wabash Ave. M. E. Church, Chicago
"It would be a case of criminal negligence not to show the picture. I heartily endorse showing it under proper conditions."
A. L. DUNCAN, Pastor Westminster Pres. Church, Chicago.
"I believe this picture to be just what the parents of Chicago and the world need to have brought to their consciences."
GEO. B. DRAKE, Pastor of Thomas Memorial Cong. Church, Chicago
"It is my candid opinion that the picture is very helpful, moral in a high degree, far more so than the common run of pictures."
M. E. SEVEHOLIN, Pastor First Ref. Church, Chicago.

Naked Truth

NIGHT, All Seats 50c—MATINEE 25c—No Children

PALACE
NOW PLAYING
VAUDEVILLE
AL MOORE
— AND HIS —
10 JOLLY SAILORS
STAGELAND'S FINEST BAND!
"SWEET 'N PRETTY"
A DE LUXE REVUETTE
LEONARD & ESHELL
Harry Bolden Offers "FIRST IN AND FIRST OUT"
SELMA BRATZ & CO.
A NEW KIND OF NOVELTY
ON THE SCREEN:
Vibrating With Youth and Pep!—
— THE —
FLOATING COLLEGE
— With —
SALLY O'NEIL
WM. COLLIER, Jr.,
GEORGIA HALE
Marvelous Entertainment
PALACE

ANNOUNCEMENTS

Breed Theatre

When Jubal Cain, in the dawn of the world wove a mat of grass and shamrocks, to ease the burden of the heavy harp he carried on his shoulders, he unwittingly made the first Irish flag. For when he took the harp down he saw impressed on one corner of the green mat the outlines of the harp.

He liked the design and wove another mat of linen fibers dyed it green and had a woman embroider in threads of gold a picture of the harp as it is seen to this very day.

All this is brought to the reader's attention, because now local audiences have an opportunity of seeing the greatest story of Ireland yet filmed, Fox films picture version of "Mother Machree," which is now running at the Breed theatre.

There is more than one kind of smokeless powder that is fatal to mankind.

Cunningham RADIO TUBES
Standard Since 1915

Insist on them for your NEW RADIO

CLOUDY, COLDER TODAY AND TOMORROW

Norwich Bulletin

1790 1929

NORWICH, CONN., TUESDAY, FEB. 5, 1929

FULL ASSOCIATED PRESS DISPATCHES

The Bulletin.

Norwich, February 5, 1929

THE WEATHER

Conditions

The area of high pressure that has persisted over the Lake region for the last several days is moving slowly eastward being central over northern New York.

The weather will be partly overcast Tuesday and Wednesday in New England. Temperatures will rise very slowly.

Winds

North of Sandy Hook: Gentle variable winds over north portion and gentle northeast over south portion. Weather fair Tuesday.

Sandy Hook to Hatteras: Moderate northeast and east winds. Weather partly overcast Tuesday.

Forecast

For southern New England: Fair Tuesday; Wednesday increasing cloudiness and slightly warmer.

Observations

The Bulletin's observations show the following changes in temperature and barometric changes Monday:

	Ther.	Bar.
6 a. m.	21	30.10
12 m.	28	30.10
6 p. m.	20	30.00

Highest, 28; lowest, 18.

Comparisons

Predictions for Monday: Fair. Monday's weather, as predicted.

SUN, MOON AND TIDES
(Standard Time)

Day	Sun Rises	Sun Sets	High Water	Moon Rises
	a. m.	p. m.	a. m.	p. m.
4	6.57	5.07	6.20	3.19
5	6.56	5.08	7.10	4.17
6	6.55	5.09	7.57	5.11
7	6.54	5.10	8.39	5.58
8	6.52	5.12	9.18	6.39
9	6.51	5.13	9.56	sets
10	6.50	5.14	10.35	6.14

Six hours after high water it is low water, which is followed by flood tide.

GREENEVILLE

REV. E. J. NORRIS DELIVERS FIRST SERMON SUNDAY

Rev. E. J. Norris, the new rector at St. Andrew's Episcopal church, performed his first duties on Sunday by conducting the services at this church. Rev. Norris was pastor of a church at Springfield, Center, N. Y., previous to receiving the call as rector of St. Andrew's church. The call was extended to him by the members of the church at a special meeting, held Christmas Eve. For the past few months the church had been without a pastor, since Rev. Rees Jones accepted a call as pastor of a church at Danielson. Rev. Norris is well known in the ministry of the church for he has been pastor of many large churches and his work has been outstanding.

Rev. Mr. Norris' sermon was on Keeping The Vision Master. It is Good For Us To Be Here,' St. Mark, 9.5.

Rev. Mr. Norris prefaced his address by referring to the splendid way in which the men of the parish, and he may also add, the ladies, had prepared for the coming of his family and himself by quietly making the rectory homelike. This kindness was much appreciated.

He next spoke on his desire to be in every sense of the word, their pastor, urging unity and cooperation to bear upon the task of building the visible church of God.

In dealing with the text he pointed out the intense desire of the apostle to keep the vision. This, not possible, meant evasion of the stern duties of life. Spiritual vision is given to man, not to draw him out of the conflict, but to give him new inspiration; and renewed strength to cope with the conditions of life. The vision must be translated into the rainbow colors of service. We need the vision, all of us. We need the light of it in these perplexing days. Especially do we need the power of it in tasks beyond our poor resources.

One joy is ours if we can struggle on through the hindrances, past the obstacles, 'til the task is completed. The unseen presence of the Master is with us. Our dear Lord, who is Himself, our light, wisdom and our way. Fear not, He is in command of the ship of your life. A divine mind knows where the harbor is. How many in the past steered their barks through the troubled sea of life and then saw Him face to face. What, then is your vision? What is your vision for ever after?

"Sail on, nor fear to breast the sea,
Our hearts, our hopes, our prayers, our tears,
Our faith triumphant o'er our fears,
Are all with Thee, are all with Thee."

After the services the Rev. Mr Norris was introduced to all the parishioners present.

Mrs. Gallant of 46 Golden street was awarded first prize at a prize fox trot competition at Westerly Saturday evening. Her many friends in Norwich were congratulating her on Monday.

Miss Elizabeth Mallon, a student at New Rochelle college, spent her week end recess at the home of her parents, Mr. and Mrs. William Mallon on Convent avenue.

A month's mind requiem mass was offered for the repose of the soul of Humphrey Brennan at St. Mary's Memorial church Monday morning at 7.3 o'clock with Rev. Frederick M. Coholan as celebrant. The musical program of the mass was under the direction of Mrs. Michael J. Farrell, organist. Many relatives and family friends attended the service.

Anthony Pusateri, Arnold McFarland, Ted Benoit and Si Deslands, students at the Putnam Trade school, were week end visitors at their homes in Greeneville.

JANUARY DONATIONS TO FAMILY WELFARE DEPT.

The family welfare department of the United Workers acknowledges the donations received during the month of January from the following:

Mrs. A. H. Chase, Mrs. Violet Doughla, George W. Kies Co., Miss M. L. Palmer, Mrs. Geo. I. Stanton, Mrs A. Cramer, Miss Jane Aiken, Miss Louise Hovey, Mrs. Charles Hagberg, Mrs. Flint Brayton, Miss Mary Lucas, Walter Gilbert, Mrs. Mary Elliott, Mrs. L. O. Smith, Mrs. Elizabeth B. Davis, Miss Susie Whittlesey, Girls' Friendly of Christ church, Mrs. W. Russell Baird, Mrs. O. C. Wolf, Mrs. A. H. Chase, Mrs. G. H. Gildersleeve, Harry E. Higgins.

CARD OF THANKS

We wish to express our sincere appreciation for the many actions of kindness shown us in our recent bereavement, for the flowers and other tributes.

CHARLES JACOBSON
and FAMILY.

CITY NEEDS COLCHESTER LAND FOR NEW RESERVOIR SYSTEM

The court of common council at its February meeting, Monday evening, in the council chamber, approved a resolution adopted by the board of water commissioners condemning a tract of land in Colchester for the development of the city's water supply. The tract, 5 6-10 acres in size, is owned by Sophia Skawinski, Josie Polandski and Pavol Polanski. The council authorized the water board to take all necessary steps to condemn the land which is deemed necessary for the development of the Deep River reservoir system.

The meeting was called to order at 8:45 o'clock by Mayor Lee Roy Robbins and the minutes of the previous meeting were accepted without reading, as per custom. Petitions were received and referred as follows:

From J. Tukoski, for a sewer in Hobart avenue; referred to the public works committee.

From Warren Wilcox, et al., for the extension of the macadam highway from Newton street to the north end of the almshouse entrance; referred to the public works committee.

From James O. Mahoney asking that a change be made in the six hour parking limit in front of his property on Falls avenue as the long time limit works a hardship on him as a property owner; referred to the police committee.

From Joseph L'Heureux, for a bug light near No. 125 Dunham street; referred to the police committee with power.

From Julian Falcone, et al., for an electric light at the corner of Ore and Copper streets and for one on Ore street; referred to the police committee with power.

The following damage claims were received and referred to the finance committee and the corporation counsel:

From Ruth Doyle, for injuries received in a fall, December 24th, on Main street, because of an alleged defective crosswalk.

From Elizabeth McCabe for injuries received in a fall on the street, owing to the icy condition of the street.

From Charles E. Anderson of No. 26 Golden street, for injuries, a fractured left leg, when he fell on Golden street.

From Oliver L. Johnson, through Philip A. Johnson, for damage done to his automobile when it hit a hydrant on lower Broadway.

The amount of the bill submitted was $83.90, the cost of repairing the damage to the car.

From Robert Boisson for a broken spring sustained by his automobile, owing to the icy condition of the street at the head of Union street.

A resolution authorizing the condemnation of a track of land in Colchester needed for the development of the Deep River reservoir system was introduced by Councilman Charles A. Hagberg and adopted by the council. The resolution, read by City Clerk Weston C. Pullen, follows:

Resolved: That the court of common council of the city of Norwich hereby approves the resolution adopted by the board of water commissioners of the city of Norwich on February 1st, 1929 which resolution condemns, appropriates and takes, a tract of land situated in the town of Colchester, belonging to Sophia Shawinski, Josie Polanski and Pavol Polanski containing 5.6 acres necessary and convenient to a water supply under "The General Plan of Chandler & Palmer, civil engineers, of Norwich, for the development of a permanent supply of water for the city of Norwich upon the Deep River watershed, so-called in the town of Colchester, heretofore approved by said council on July 24th, 1929. The entire action of the said board in condemning and appropriating said land is approved and it is authorized empowered and advised to take all necessary steps and do all acts to condemn, appropriate and take said land.

Alderman Richard P. Gregson, chairman of the police committee, reported that the committee has granted the petition of Edna Leavitt for an electric light on Elizabeth St., and the petition of the United Workers for an electric light near the building on Washington street. The report was accepted.

The council then accepted the resignation of Raymond Mazurkiewicz as a supernumerary police officer, the resignation having been submitted because of the fact that Mr. Mazurkiewicz has removed his place of residence to the town of Lebanon.

Mayor Robbins announced the appointment of Eben Learned, Jr., as a member of the city recreation commission to complete the unexpired term of the late John M. Lee. The appointment was approved.

The mayor also announced the appointment of Alderman Harold C. Dahl, Councilman Charles A. Hagberg and Tax Collector Harold T. Robinson as city assessors and the appointment was approved.

The monthly reports of the street commissioner and city treasurer, and the quarterly report of the audit of the accounts of the cashier of the water department were accepted after which the following department bills were approved:

Deep River reservoir, $779.53; Water, 3,319.01; Fire, $7,505.87; Park, $234.39; Gas and Electric, $83,529.80; Police, $6,415.97; Street, $3,222.30; Cemetery, $332.75; Financial, $27,678.61; Public, $8,803.37.

The council adjourned at 9 o'clock.

BRINGS SUIT TO COLLECT STORE RENT

Claiming damages of $1500 William I. Main of Stonington has brought suit in the superior court against the Sharaf's Furniture Co., Inc., of New London. Mr. Main claims that on July 10, 1928, the New London concern was indebted to him in the sum of $1,750 for rent of a store in the Main block at Mystic, from May 10, 1927 to July 10, 1928, at $125 per month. The sum of $472.50 has been paid, leaving a balance of $1277.50 due.

The Eastern Connecticut Bond and Mortgage Corp., has brought suit for foreclosure against Charlotte A. Page of Ledyard, Giles S. Chapman of Groton and John Oakes of Stonington. On Oct. 1, 1928, according to the papers, Charlotte A. Page owed the Norwich corporation $1932 on a note, secured by a mortgage of a 144-acre farm located in the town of Ledyard. The bond and mortgage corporation claim default in payment has been made.

Chapman has an attachment lien on the property for $1,500, while Oakes claims to have an attachment for $300.

Damages of $5,000 are asked by James O'Donnell of New London in a suit which he has brought against Arthur E. Lay of Waterford. The plaintiff claims that he was driving along the Boston post road on Dec. 23, last in his Nash sedan and was forced off the road by a Ford touring car operated by Lay, with the result that the Nash upset, and threw O'Donnell violently to the ground. O'Donnell alleges that he was rendered unconscious and sustained injuries about the back, legs, body and head.

As a result of an auto collision Dec. 19, 1927, Morris Morosini of Stonington, a minor through his father, Dominic Morosini has brought suit against Manuel G. Davis and Arthur T. Davis of Stonington. The accident occurred on Greenmanville avenue, in the town of Stonington, just as the plaintiff's car was going operated near Santin's garage.

NOTED VIOLINIST GAVE RECITAL AT SLATER HALL

Miss Sadah Shuchari, a noted violinist, gave an exceptionally pleasing violin recital Monday evening at Slater hall annex, when she appeared before a large audience under the auspices of the Norwich Music association. She was ably assisted in her programme by Arthur Reginald, who presided at the piano. All of her numbers were gracefully rendered. The programme follows:

Sonata in G minor	Tartini
Adagio	
Non troppo presto	
Largo	
Symphonie Espagnole	Lalo
Allegro non troppo	
Andante	
Rondo	
Andante	Mozart
Rondo	Mozart
Saeta	Nin-Kochanski
Granadina	Nin-Kochanski
Le Carnaval Russe	Wieniawski

STORRS PROFESSOR SPEAKER AT ROTARY MEETING

(Special to The Bulletin)

STORRS, Feb. 4—Dr. Henry K. Denlinger, professor of history and civics at the Connecticut Agricultural college, gave an interesting talk before the Rotary club of Hartford today at a luncheon served by the Rotarians. His subject was on "The New Individual," the doctor outlining the man of today as of the individualistic standpoint instead of the old type, who believed more in mob psychology instead of putting across ideas of his own. Dr. Denlinger was the principal speaker.

Two Divorce Actions

Two new divorce actions have been filed in the superior court. A divorce is sought by Benjamin F. Sargent, of New London, from Mary (Bone) Sargent, of Niantic, on the grounds of desertion alleged since the date of their marriage, August 20, 1921. On the grounds of desertion alleged since Aug. 4, 1921, Philomene Weightman Root, of New London, seeks a divorce from ury Root, also of New London. They were married Sept. 18, 1920.

STATE POLICE ARREST THREE AUTO VIOLATORS

Jacob Gailup, Jr., of R. F. D., No. 6, Norwich, Harvey P. Lacombe, of 21 Hill street, Norwich, and Thomas Melady of Phillips street, Griswold, are booked at police headquarters on the charge of violation of the motor vehicle laws. The first two mentioned were arrested by the state police on charges of speeding and the last named on a charge of overloading a truck. They were arrested in the city Monday by State Police Officer Smith and are to appear in city court this (Tuesday) morning.

TAFTVILLE

Thomas Lambert of South A street has been ill at his home with a severe attack of grippe and tonsillitis.

The regular business meeting of St. Jean Baptiste society was held Sunday afternoon at Parish hall with President Desire J. Dufresne of Norwich presiding.

An anniversary solemn high mass for the repose of the soul of the late Rev. Wilfred Desmarais was sung Saturday morning at Sacred Heart church.

FUNERAL
Alme Pepin

Funeral services for Alme Pepin were held from his late home on lower Hunters avenue Saturday morning at 8:30 o'clock followed by a solemn high mass of requiem at Sacred Heart church at 9 o'clock. At the mass Rev. Omer T. Mandier was celebrant; Rev. Frederick R. DesSureault was deacon and Rev. Francis X. Chicoine was sub-deacon. Miss Alice Frechette was at the organ. There were many relatives and acquaintances in attendance, and the floral tributes were beautiful and numerous. The bearers were Lucian Chenette, Henry Chenette, William Dougherty, Philip Adams, Philip Chase and Raoul Donais, members of an orchestra with which the deceased was connected. Burial was in Sacred Heart cemetery on the Old Canterbury turnpike, where Rev. Father Mandier read the committal service. Undertaker George Grant was in charge of the funeral arrangements.

Miss Flossie M. Meyer of Blissville was the week end guest of Mr. and Mrs. James Wicks and family of Providence, R. I.

Hormidas Gladue of Providence street and Edward Gladue of South B street have returned from a weeks visit with relatives in Montreal and St. Cesaire, Canada.

There was the usual large attendance at the carnival being given by the Taftville Athletic association at Parish hall on Saturday evening. Many came fro mout of town and the booths enjoyed good partonage. Humphrey's orchestra played for the dancing which continued until 12 o'clock. At the next night of the carnival it has been arranged to have "Chip" Dugas do his roller skating and dancing act, which has always proved a headliner on any bill on which it has appeared.

Under the auspices of the Lisbon Community club a subscription dance was given at the Community hall in the new schoolhouse at Newent Saturday evening. The Benson-D'Atri orchestra played for modern and old fashioned dances.

Among the officers of Court Wequonnoc, No. 88, Foresters of America, present at the district meeting held in Norwich on Sunday under the auspices of Court City of Norwich were William Smith, Patrick J. Fogarty, William Brown, Joseph E. Benac and Theodule Snow.

Occupying the pulpit at the Taftville Congregational church on Sunday morning, Rev. William Penner, of the Hartford Theological seminary accepted the call recently extended to him by the local church to become its pastor. Rev. and Mrs. Penner plan to continue their studies at the seminary, spending a few days each week in town until the completion of their courses.

The Feast Doy of St. Blase was observed Sunday at Sacred Heart church, the parishioners having their throats blessed as is customary on this day.

INFLUENZA GERM UNKNOWN SAYS HEALTH BULLETIN

Influenza is caused by an unknown germ, says the monthly health bulletin issued by the Connecticut state department of health. The bulletin continues:

It is a highly communicable disease and while present in Connecticut all of the year it often becomes epidemic as during the years 1918-19, 1920, 1922, 1923 and 1924. Persons are aware of the large fatal epidemics but the average person is unaware of the minor epidemics. In addition it becomes pandemic and spreads over states and countries.

While the specific germ causing influenza is unknown, there is no mystery in its method of spread.

Many have asked if they are not immune because of having had the disease in 1918. While there may be an immunity of a few weeks or months following an illness of influenza it is well known that the immunity is brief and that the majority who have had the disease can have it again.

When epidemic influenza has been absent for several years probably the majority of people can have the disease when it arrives and thus the epidemic is explosive in character, rapidly reaching its height and in a few weeks is gone.

Influenza may be a primary infection or a secondary infection. This means a person may receive the infection today and tomorrow morning when he tries to jump out of bed he will have the general aches and back pains, weak knees and fever of influenza. On the other hand a person may have what he consider a common cold and in a day or two the case will develop into a real case of influenza due to subsequent infection or the lessening of his power of resistance by the cold.

Very often influenza affects the lung and a form of pneumonia results. Abscesses of the lungs may occur. Germs are found in lung tissue and in the blood. Otitis media, meningitis, conjunctivitis, sinusitis, peritonitis, appendicitis, and cystitis may also occur as complications of influenza.

The signs or symptoms may be grouped under the nervous, catarrhal and intestinal headings. The nervous symptoms are depression, tired feeling or general weakness. The catarrhal symptoms are cough, hoarseness, sore throat, sneezing or difficulty in breathing. Possibly the first symptoms are a tickling or scratchy feeling that makes one want to clear the throat. Intestinal symptoms of nausea, vomiting and diarrhea may be present.

The disease may last three to five days but persons sick should stay at home for at least 2 days after they are apparently well. This is an important bit of advice. Go to bed early and get up late. Above all follow the advice of your family physician.

OCCUM MAN BADLY BURNED MONDAY MORNING

Herbert A. Richards was seriously burned about 7 o'clock Monday morning at his store in Occum by an oil heater which he had just filled. Mr. Richards was driven to his store at 7 o'clock by Mrs. Richards. Mr. Richards as was his custom filled and lighted the heater and in entering his office fell with it. A clerk, Louis Erlbeck, who was in the cellar attending to the furnace, hearing the commotion hurried up stairs and found Mr. Richards on the office floor in a helpless condition with burning oil on his clothing and on the floor. Mr. Erlbeck was able to get Mr. Richards away from the oil heater.

Mr. Richards was rushed to the Backus hospital. He is suffering from severe burns of the left arm, his neck and cheek. During the past two years Mr. Richards has been able to be at his place of business but a portion of the time. Poor health was followed by an automobile accident 18 months ago which left him with injuries which have not thoroughly healed.

C. V. Service Resumed Year Ago.

One year ago Monday Vermonters in the flood torn valleys of the Winooski and White rivers greeted the first through train to be operated over the Central Vermont Railway since the flood of November 1927.

Exactly three months to a day after the great flood reconstruction stood completed to allow the operation of through freight and passenger trains. This marked a feat in railroad engineering that experts agree has never been equalled on the American continent.

Entertained State Delegation

Senator and Mrs. Hiram Bingham entertained themembers of the Connecticutdelegation in their Washington home Friday evening. Those present were Mrs. McLean, wife of Senator McLean, Congressman and Mrs. John Q. Tson, Congressman and Mrs. Richard P. Freeman, Congressman and Mrs. E. Hart Fenn, and Congressman Schuyler Merritt and Miss Merritt.

Acidity

The common cause of digestive difficulties is excess acid. Soda cannot alter this condition, and it burns the stomach. Something that will neutralize the acidity is the sensible thing to take. That is why physicians tell the public to use Phillips Milk of Magnesia.

One spoonful of this delightful preparation can neutralize many times its volume in acid. It acts instantly; relief is quick, and very apparent. All gas is dispelled; all sourness is soon gone; the whole system is sweetened. Do try this perfect anti-acid, and remember it is just as good for children, too, and pleasant for them to take.

Any drugstore has the genuine, prescriptional product.

PHILLIPS Milk of Magnesia

REV. C. M. BUDLONG RESIGNS AS RECTOR OF CHRIST CHURCH

Rev. C. Montgomery Budlong resigned as rector of Christ Episcopal church at the adjourned annual meeting of the church Monday evening in the parish rooms. The resignation is to be effective subject to the approval of the bishop of the diocese, and was accepted by the parish "with regret." The meeting was well attended as there has been considerable interest in the serious financial difficulty in which the church found itself at the close of 1928. Among those present at the meeting were Dr. John F. Plumb, treasurer of the diocese of Connecticut, and Rev. Frederick Budlong of Greenwich, brother of the rector.

After the various parochial organizations had made their reports, the clerk, Francis Gilman, started to read the names of those on the voting list to ascertain whether or not they were legal voters of the church. The canon requires that those who have attended church and contributed for six months prior to the annual meeting, are entitled to vote. Mrs. Eben Learned read a letter that she had received from Rt. Rev. E. Campion Acheson, bishop of the diocese, advising her that if she had attended church within six months and contributed, that she was a legal voter of the church.

The rector overruled the bishop's statement, and as the list progressed there were vigorous objections from various people who felt that their names should be removed from the list only by direction of the meeting. Dr. Plumb was appealed to, to interpret the canon, and advised that the vestrymen meet and revise the list of voters. A motion to adjourn until the vestry had accomplished this was made and carried.

During the meeting Rev. Mr. Plumb explained the working of the diocesan assessment and apportionment. Speaking of Rev. Mr. Budlong's resignation,

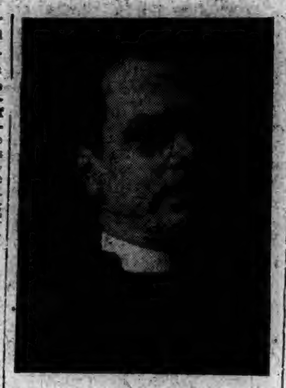

REV. C. MONTGOMERY BUDLONG

he said in part, "I should like to see the people of this parish live in harmony. The rector and his wife have done their duty. The reports speak for themselves but from some reason some are dissatisfied and you, who have felt the worst, have probably made mistakes yourselves but have not had the whole parish to criticize you."

After the meeting, Francis Gilman, clerk of the parish, stated the reports showed growth, spiritually and financially among the various societies. The rector's report of work during the past year was most encouraging and his work for four years showed energy and good results under the parish conditions which have changed with modern days and diminishing congregations, Mr. Gilman said.

FIRST BAPTIST CHURCH CALLS CONCORD CLERGYMAN

At a meeting of the members of the First Baptist church Monday evening it was voted to extend an unanimous call to Rev. Percy A. Kilmister of Concord, N. H., to become pastor of the local church. Rev. M. Kilmister has been pastor of the Curtis Memorial Baptist church in that city for nine years. The meeting was attended by nearly 100 persons and was presided over by Walter M. Cowan.

The local church has been without a pastor since Nov. 4, 1928, when the resignation of Rev. Edward C. Dunbar became effective. Rev. Mr. Dunbar who had been pastor of the church for about six years, accepted a call from the Baptist church at Flemmington, N. J.

Left For New Orleans

City Attorney Charles W. Cassidy, of Washington street, left Saturday evening for New Orleans, to spend a fortnight with his brother, Commander Richard Cassidy, of the United States naval base in that city.

POULTRY CERTIFICATE IS GIVEN GEORGE LOWERY

(Special to The Bulletin)

STORRS, Feb. 4—At a testimonial dinner given to George Lowery, of West Willington, at the Hotel Garde, in Hartford, Mr. Lowery was presented a certificate from the Connecticut Poultry association for his proficiency in raising and breeding the prize winning pen of birds that captured the grand prize in the egg laying contest completed here recently.

The presentation was made at the close of the annual meeting of the Connecticut Poultry association. The program included the executive meeting of the Connecticut Poultry association, the annual meeting, luncheon served for the registered producers of the state.

AUXILIARY DIRECTORS TO MEET AT Y. M. C. A. TODAY

The board of directors of the Woman's auxiliary of the Y. M. C. A., meets for its monthly session this (Tuesday) noon at the Y. M. C. A. Mrs. Edwin Hill and Mrs. John Hawkins will be hostesses at the luncheon. Following this the first open meeting of the auxiliary (of which there are some 225 members) will be held at the home of Mrs. C. W. Prentice, 185 Washington street. Mrs. Delas Dodge will be the speaker and her subject will be "Modern Museums and Their Relation to Other Organizations."

The music will be in charge of Mrs. Louise K. Schwenk. Tea will be served. Recently a supper was held at the Y. M. C. A., under the direction of Mrs. Frank Royce assisted by Mrs. A. E. Pingree, Mrs. John B. Oat, Mrs. Harold Johnson, Mrs. Leslie Brewer, Mrs. Hugh B. Campbell, Miss Miriam Campbell, Mrs. Archibald Mitchell and Mrs. John E. Hawkins. About $125 was realized for the benefit of the local Y.

Collided with Pole

A Studebaker machine owned and operated by Charles Kilburg of Mystic was badly damaged about 6.25 o'clock Sunday evening, when it crashed into a pole and broke it in two in attempting to pass a New London bound trolley car. The impact of the collision caused the machine to be hurled back against the rear of the trolley, which suffered slight damage. The accident occurred on West Main street near Dunham street.

Special Prices
— FOR —
Laundering Curtains
February 4-16th

The TROY LAUNDRY is making a very Special Offer to its customers for 2 Weeks.

We will launder your Curtains and finish them with our wonderful new curtain finisher. This new process enables us to guarantee your curtains will be returned to you exactly the same size as we receive them without any pin holes or scallops. We use no pins or hooks.

The New TROY CURTAIN SERVICE produces the best laundered curtain you have ever seen.

SPECIAL PRICES FOR 2 WEEKS ONLY

	SALE PRICE	REGULAR PRICE
LACE CURTAINS, per pair	35c	50c
RUFFLED CURTAINS, per pair	50c	65c

On account of the large volume expected we may not be able to return your curtains to you in our usual period of three days but we will give you service as quickly as possible. Any curtains sent up to FEBRUARY 16th will be Laundered at the reduced prices.

Phone 831

TROY LAUNDRY
282 FRANKLIN ST.

The most popular electric refrigerator now offers *greater* value

New low prices bring savings as much as $90 on household models

FRIGIDAIRE
PRODUCT OF GENERAL MOTORS

CARL W. BROWN, Inc.
64 Broadway. Phone 348.

2315

Flaky—Light—Tender!
Hot biscuits made with Rumford!...for *any* meal! Always digestible when Rumford is used. Quick to make—only 20 minutes from start to finish! Serve them often—but always use

RUMFORD
The Wholesome
BAKING POWDER
It Never Spoils a Baking

R 97.9

THE PORTEOUS & MITCHELL CO

CONTINUED THIS WEEK!
Special Clearaway Sale
— of —
Ladies' Hand Bags, Umbrellas, Toiletries, Etc., Etc.

5,000 TURKISH TOWELS
in an Extraordinary Sale
Values 33 1-3 to 50%
Below Regular Prices.

Our Daily Special
ONE DAY ONLY — TUESDAY
Children's Sweaters
$2.29
Regular Value $3.00.
These sweaters are 100% pure wool — Slip-on and Coat styles, with or without collars, in sizes 24, 26, 28, etc.
Regular Value $3.00 each.
DAILY SPECIAL $2.29
ON SALE TUESDAY ONLY
NO MAIL OR TELEPHONE ORDERS

Norwich Bulletin

VOL. LXXI—No. 32 | POPULATION 30,689 | NORWICH, CONN., WEDNESDAY, FEBRUARY 6, 1929. | TWELVE PAGES — 92 COLUMNS | PRICE TWO CENTS

SENATE VOTES 15 CRUISERS AND AN AIRPLANE CARRIER

Vote Was 68 to 12—Bill Stipulates That Five of the Cruisers be Laid Before July 1 Next—The Airplane Cruiser Must be Begun Before July 1, 1930—Appropriation is Made for $17,000,000 for Each of the 15 Cruisers and $19,000,000 for the Carrier—Measure Now Goes to the House for Consideration of Minor Amendments Before It is Sent to President Coolidge.

WASHINGTON, Feb. 5—(AP)—An increase in the navy by 15 cruisers and an airplane carrier was voted today by the senate, 68 to 12, with the stipulation that the ships be laid down before July 1, 1931.

The bill is almost the same as that aproved by the house a year ago. It must be returned, however, for the consideration of the two amendments made by the senate. Aproval of these is expected without the necessity of a conference and if this is done, the measure then will go to President Coolidge.

Disregarding the wishes of the president the senate, like the house, voted overwhelmingly to specify when construction of the ships shall be started, and if Mr. Coolidge accepts the bill it will be incumbent upon him to recommend at this session a budget estimate for five of the cruisers.

The program involves a total appropriation of $274,000,000, including $17,000,000 for each of the 10,000 ton cruisers, and $19,000,000 for the airplane carrier. Mr. Coolidge has had his doubts of the government's ability to meet this financial outlay and he is obvjously very much displeased at the refusal of congress to listen to his plea for control over the naval program. But he has not decided to veto the measure.

Friends of the bill in the long debate have pointed constantly to the growing British navy with its 63 cruisers which were not involved in the Washington limitations agreement of 1922. The new cruisers will give the American navy 33 modern cruisers with a total tonnage of 296,000 tons, against 32 cruisers for Japan with a tonnage of 266,415. The British tonnage is placed at 386,636.

Foes of the measure shot amendment after amendment at it today but only one—by Senators Borah, republican, Idaho, and Reed, democrat, Missouri—declaring congress in favor of the negotiation of treaties regulating the conduct of belligerents and neutrals at sea—was added to the bill. Only Senator Bruce, democrat, of Maryland, voted against this amendment.

An effort by Senator Norris, republican, Nebraska, to add a provision requesting the president to call a naval conference with Great Britain for consideration of cruiser strength was swept aside as advocates of the measure pointed to the clause already in the bill requesting the president to "encourage" another naval arms parley and authorizing him to suspend the naval program in whole or in part if ar agreement were reached.

Republicans and democrats were equally divided in support of the bill, 34 of each party lining up for it behind the two party leaders, Curtis, republican of Kansas, and Robinson, democrat of Arkansas. Opposition to the measure included seven republicans, four democrats and the farmer-labor senator, Shipstead, of Minnesota.

Senator Norris also proposed to cut down the cruiser authorization from 15 to 9 but this fell under the top-heavy support according the bill throughout the long days of debate.

Senator Bingham, republican, Connecticut, asked that three airplane carriers instead of one be provided but this was also swept aside without a record vote. The measure stipulates that the airplane carrier be put underway before July 1, 1930.

WILD BUYING OF STOCK OF STANDARD OIL CO. OF IND.

NEW YORK, Feb. 5—(AP)—The five traders who specialize in the common stock of the Standard Oil company of Indiana on the New York curb market were buried under such an avalanche of orders in the stock today that an opening price for the day was not agreed upon until after 1 o'clock, when the trading session was more than half over.

The declaration of a 50 per cent. stock dividend, which amounts to $30,000,000 after the close of yesterday's market, brought an accumulation of buying orders totaling about 76,000 shares when the market opened. Practically the only offers to sell were in odd lots, which made the progress of arriving at an opening price extremely difficult. Finally the price was set at $100.25, a rise of $4.25 a share. The stock subsequently sold as high as $102, but sold off to $99.12 1-2 at the close. Nearly 130,000 shares changed hands during the session.

EAMOND DE VALERA NOW LODGED IN BELFAST JAIL

BELFAST, Northern Ireland, Feb. 5—(AP)—Eamond de Valera, Irish republican leader, today re-entered the Kingdom, which had not played upon his activities in the Irish Free State for some time, by attempting to cross the Ulster border in contravention of an order of seven years standing. Tonight he was lodged in Belfast jail to answer for his attempt in court tomorrow.

Neither De Valera nor the crowd of admirers who had assembled to greet him seemed greatly surprised when the Ulster police took him from the Dublin-Belfast train at the border station of Coraghwood. He was brought here by automobile under armed guard and placed in jail. He had intended to address a political meeting and to open a Gaelic college in Belfast.

WHEREABOUTS OF LEON TROTZSKY IS UNKNOWN

LONDON, Feb. 5—(AP)—After almost a week of constantly conflicting reports, the exact whereabouts of Leon Trotzsky, one time leader of the Red army, is still a mystery.

Although reports have been received from many quarters that Trotsky was leaving soviet Russia, either for Turkey or Germany, there appeared great doubt tonight as to whether he has actually left Russian territory.

One of the most sensational of these reports that he was being exiled from Russia was that he was aboard the soviet vessel, Krasny Flott, which was among numerous vessels forced to take refuge in the Black sea during a terrific storm which has been raging in that region.

WIFE HAS DIVORCED FILM COWBOY HOOT GIBSON

LOS ANGELES, Feb. 5—(AP)—Hoot Gibson, cowboy of the films, today was divorced by Helen Gibson, who obtained the degree on the grounds of desertion.

"He left me a year ago last month and refused to come back," Mrs. Gibson said. "I asked him to but he would not listen."

Mrs. Gibson was given the custody of their five year old daughter, Lois. The court ruled that she should get $150 weekly from her husband until she had received $30,000. The actor's true name is Edmund R. Gibson. He married Mrs. Gibson in 1921.

STATE TREASURER OF OHIO TENDERS RESIGNATION

COLUMBUS, Ohio, Feb. 5—(AP)—The resignation of State Treasurer Bert E. Buckley was handed to Governor Myers Y. Cooper late this afternoon. Half an hour earlier Governor Cooper had told the treasurer's attorneys that impeachment proceedings would go ahead despite their offer of Buckley's resignation to become effective February 15.

CABLED PARAGRAPHS

TOKYO, Feb. 5—(AP)—The Dollar liner President Grant arriving at Yokohama today reported that Mrs. F. W. Kadletz of Los Angeles, fell or jumped overboard yesterday while the ship was en route from Kobe to Yokohama. Her body was not recovered.

SOFIA, Bulgaria, Feb. 5—(AP)—A ton of dynamite concealed in cases marked "soap and knives" was discovered by police today on a passenger train running between Vidin and Dabrova. Communists were suspected of having placed the explosives on the train and many have been arrested. The dynamite was enough to blow up the entire train line.

KOVNO, Lithuania, Feb. 5—(Jewish Telegraphic Agency)—A hunger strike of 350 political prisoners which lasted for eight days ended today. The strike was said to have been declared in Kovno prison because of alleged inhuman treatment. The exact conditions in the jail are not known because of the military censorship.

LATEST ANGLES IN JACKSON MURDER CASE

(Special to The Bulletin.)

WILLIMANTIC, Feb. 5—That Mrs. W. E. Jackson and her daughter, Juanita visited the home of Trenor A. Rice, arrested in connection with the murder of County Detective William E. Jackson, on Sunday before Jackson was slain, was indicated in a story told by Irene Menick to newspaper men here tonight. The Menick girl who is 16 said that on Sunday that at a time fixed by her as between 11:30 and noon on Sunday she saw two cars in front of the Rice home, one car smaller than the other. Some 15 minutes later while engaged in housework she glanced out of the window and noticed two women, described by her as one thin and the other larger, coming out of the Rice house. The women got into the smaller car and drove away. Miss Menick said that both women were dressed in black. Questioned as to whether she could identify the women said that she thought they were the two whom she saw standing beside the grave of Detective Jackson during the funeral Saturday afternoon. It is known that Mrs. Jackson and her daughter had been wearning black since the death of their son and brother William Jackson Jr., over a year ago.

Madora Despathy, 9, a bright little girl resident on Trapella road said that every morning during the week she waits for the 8:45 bus at the junction of Brown avenue and Main street to take her to school.

She said that many mornings for some time, definitely since the holidays, she had seen a cream colored roadster drive from the Rice home to Main street and easterly to the city. The car she said was driven by a thin woman accompanied by another woman as passenger.

Mrs. George Despathy, mother of Madora, said that she had on frequent occasions seen a car that she believed was owned by Juanita Jackson at the Rice home. She recalled that about 6 o'clock on the night of the murder the entire lower floor of the Rice home was lighted. It struck her at that time that considerable electricity was being wasted.

Isaac Rosen, his wife, Jennie, and their son and daughter of 36 Quarry street, directly opposite the Jackson home interrogated as to the relations between Rice and Jackson and Jackson and his wife they said that they had never observed any trouble between them.

Merton A. Andrews is now in charge of the Rice home on Brown avenue and is attending to the general duties of the place, especially the incubators. His wife, Mrs. Ada Andrews, daughter of Mrs. Lillian Brown, partner with Miss Juanita Jackson in The Quality Shop, is at the Jackson home as consoler and volunteer assistant to Mrs. Jackson and her daughter. Mrs. Andrews has spent considerable time with the Jacksons since the murder and has occasion to protect them from the curious. The present duties of Mr. and Mrs. Andrews would indicate that Mrs. Jackson and her daughter are still friendly toward Mr. Rice despite accusations against him.

Telegrams to Clarence Darrow and the Burns Detective agency brought replies that neither had been approached relative to the Jackson case. Darrow stated definitely that he had retired. It had been previously stated by Frederick S. Rice, brother of Trenor Rice, that he was endeavoring to secure the services of these criminal experts.

MRS. F. C. CHURCH, JR. ASKS MARRIAGE ANNULMENT

ROME, Feb. 5—(AP)—Reports have been circulating here that Mrs. Frederick C. Church, Jr., of Boston, the former Muriel Vanderbilt, had asked an annulment of her marriage. Inquiry at the Rota Tribunal today brought the answer that thus far nothing definite had been received respecting the case.

The spokesman for the tribunal added that in any event they would not be allowed to give out any definite information, and still less any application for a marriage annulment. This instruction was put into effect after the wide comment aroused by annulment of the duke of Marlborough's marriage to Consuelo Vanderbilt, who is now Mme. Jacques Balsan.

LIFE SENTENCE FOR THEFT OF 30 BAGS OF BEANS

CARO, Mich., Feb. 5—(AP)—Theft of 30 bags of beans from an elevator at Unionville, near here, brought a life sentence today for Frank Bower, under Michigan's habitual criminal law.

Bower admitted stealing the beans. He previously had been convicted of burglaries and automobile thefts, the bean theft being his fourth felony.

SEAPLANE SERVICE BETWEEN NEW YORK AND ALBANY

NEW YORK, Feb. 5—(AP)—Regular seaplane service between New York and Albany will be inaugurated next summer by Coastal Airways, Inc., in conjunction with the Hudson Navigation company, it was announced today by Howard Curtis, passenger traffic manager of the Navigation company.

The trip will be made within an hour and 20 minutes, Mr. Curtis said.

NOMINATED AS CANDIDATE FOR THE NOBEL PRIZE

STOCKHOLM, Feb. 5—(AP)—The Most Rev. Nathan Coederblom, archbishop of Upsala, has been nominated here as a candidate for the Nobel peace prize in 1929 chiefly due to his initiative in organizing hte World Church congress in Stockholm in 1925. Carl Lindhagen, mayor of Stockholm, has also been proposed for the same prize.

"RUBER CHECK" MAN IS DEAD IN NEW HAVEN

NEW HAVEN, Feb. 5—(AP)—William B. Hemingway, known under aliases to the police as a "rubber check" man is dead here and his body lies unclaimed. The body just missed being buried as that of Lyle Hemingway, of Ansonia, who, like the other man, has been an inmate of the county jail. The wife and mother of Lyle were notified that he was dead and they did not doubt the news as they were told yesterday that he was very ill when they went to the jail to call.

Today the jail clerk, William F. Hayes, sought information about the dead Hemingway from Ansonia police and noted that while W. B. Hemingway had been sentenced last June for passing bad checks and Lyle had been committed shortly after for non-support, that the information he had did not tally with what Ansonia officers gave him. The "rubber check" man had been taken to a hospital with stomach ailment which produced heart trouble. Lyle Hemingway's wife and mother granted permission for an autopsy and a Derby undertaker was to come for the body this afternoon. Mrs. Hemingway, the wife, called at the jail this afternoon and her husband greeted her in full health. So the check-up of the clerk which was just taking definite form, was confirmed.

CARNES SENTENCED TO FROM FIVE TO SEVEN YEARS

ATLANTA, Ga., Feb. 5—(AP)—Clinton S. Carnes, who rose from ex-convict to a position of prominence as treasurer of the Southern Baptist Home Mission board and decamped after nine years, leaving a shortage estimated at nearly $1,000,000, pleaded guilty to embezzlement here today and was sentenced to from five to seven years imprisonment.

His plea was accepted on recommendation of board officials, who said Carnes had turned over all his resources for restitution, that it would save the state a long, expensive trial and that justice would be served by the sentence because . his age. It was added that Carnes had agreed to aid in untangling the board's accounts, on which auditors have been working since he disappeared last summer.

Only one of the 20 indictments returned against him—that charging misappropriation of $80,000—figured in the proceedings. The state announced that the others would be dismissed if the 51-year-old former layman did not seek a pardon or parole before the expiration of his minimum sentence.

PRISON TERMS FOR LEADERS OF REVOLUTION IN SPAIN

CUIDAD REAL, Spain, Feb. 5—(AP)—Long prison terms but no executions are believed to await those convicted of leading the revolt of the First Artillery regiment here last week which ended without a shot being fired. Official investigation of the affair is said to have shown that younger elements in the artillery corps induced their chiefs to start the movement which came to an abrupt end when it appeared that the rebellion had no followers in the rest of the country.

Advices from Valencia today said that the reported revolt there was only a breach of discipline between two parties of officers over the attitude of Military Governor Castro Girona toward Former Premier Sanchez Guerra. The latter is now on a warship, to which he was transferred from prison in order to keep visitors from him. General San Jurjo has succeeded in establishing order in the city.

Many arrests have been made in Madrid, including Generals Aguilera, Quiepo, Liano and Canalejas as well as several civilians.

SENATE VOTES PRESERVE BIRTHPLACE OF LINCOLN

WASHINGTON, Feb. 5—(AP)—The senate today passed and sent to the president a bill to preserve the birthplace of Abraham Lincoln in Kentucky. An appropriation of $180,000, to carry out the act would be provided.

Lindbergh Lands At Managua, Nicaragua

Today Lindbergh Makes an 800-Mile Flight to Cristobal, Canal Zone, by Way of Costa Rica.

MANAGUA, Feb. 5—(AP)—Colonel Charles A. Lindbergh today tied two more Central American countries into the rapidly extending air mail service. He landed his amphibian plane here at 3:45 p. m., eastern standard time, after a flight which began at Belize, British Honduras, at 9:10 a. m. The first 125 miles to Tela, Honduras, were flown in one hour and a half and after refueling he covered nearly 500 more miles.

In two days the aviator who first demonstrated the time saving of air travel in countries adjacent to the Carribean has put in operation two-thirds of the new route from Miami to Panama which hereafter is to have fortnightly service. Yesterday he visited Cuba before settling down for the night at Belize.

Neither mountains nor rebels presented difficulties to Lindbergh during the overland portion of his flight today. Last year some apprehension was felt when he flew across northern Nicaragua but that section is now quiet. Despite the colonel's efforts to make the present journey a purely business affair he was greeted by crowds here fully as enthusiastic as those which feted him last night in Belize.

Tomorrow he faces an 800-mile flight to Cristobal, Canal Zone, by way of Costo Rica.

OFFICERS ELECTED BY CARPENTERS AND JOINERS

HARTFORD, Feb. 5—(AP)—The second day of the two days' annual session of the Connecticut State Council of Carpenters and Joiners, held here today, closed with the installation of officers elected for the ensuing year. The installing officer was William J. Sullivan, of New Haven, general representative of the national organization.

The officers are: President, Arthur Wallace, of Greenwich; vice presidents, John Strachan, of New Haven; Harold Barker, of Bridgeport, and Fred L. Williams, of New London; secretary-treasurer, Thomas H. Russell, of Hartford, was re-elected for a third term. These officers comprise the executive board of the council.

Thomas C. Quinn, of Waterbury, was elected fraternal delegate to the New York state convention. Mr. Quinn is the retiring president of the state council. John Dillon, of New Haven, was elected fraternal delegate to the New Jersey state convention.

J. P. MORGAN PRESENTS TWO BUILDINGS TO N. Y. HOSPITAL

NEW YORK, Feb. 5—(AP)—J. P. Morgan has given the New York hospital two downtown office buildings on Maiden Lane and John street, valued at approximately $2,000,000.

A deed filed in the register's office today showed that the 15 story Jewelers' building and the 12 story Anderson building had been conveyed to the hospital entirely free of encumberances. The Morgan interests acquired the Jewelers' building in 1912 and purchased the Anderson building two years ago. They are located in the center of the financial district.

New York hospital and the Cornell Medical college are creating a new medical center along the East River between 67th and 70th streets.

FEAR SHIP IN COLLISION FOUNDERED WITH ALL HANDS

PLYMOUTH, England, Feb. 5—(AP)—The steamer Manchester Commerce, which sailed from Houston, Texas, on Jan. 18 for Bremen and Hamburg, collided today with an unidentified vessel off Eddystone light in a dense fog. The Manchester Commerce reported that she searched the vicinity but found no trace of the other boat and it was feared that it had foundered with all hands. The Manchester Commerce was not damaged seriously and she proceeded on her voyage.

OBITUARY

Eli C. Birdsey

MERIDEN, Feb. 5—(AP)—Eli C. Birdsey, 85, retired hardware merchant and former state representative, died at his home here this evening as the result of an apoplectic shock which he suffered about a week ago. Mr. Birdsey underwent a serious operation on December 31, last, and he was convalescing nicely until the shock came.

Mr. Birdsey was a 33rd degree Mason, and for 50 years was an officer of the Grand Commandery, Knights Templars of Connecticut, and was one of the oldest past grand commanders. For thirty-three years, he served as grand recorder of the Grand Commandery, and last year, when he retired from that office because of advancing age, he was made grand recorder emeritus, an office created especially for him.

Mr. Birdsey was also an enthusiastic member of the Sons of the American Revolution, and for a number of years was one of the board of managers of the Connecticut branch of that society.

He is survived by his widow, Mrs. Ida Birdsey. The funeral will probably be held at his home Friday afternoon at 2:30 o'clock.

New Non-Stop Cross Continent Record

Captain Hawkes Flew From the West Coast to the East in 18 Hours, 21 Minutes, 59 Seconds.

ROOSEVELT FIELD, N. Y., Feb. 5—(AP)—Captain Frank Hawks set a new record for a non-stop trans-continental flight today.

Maintaining an average speed of almost 150 miles an hour despite snow and fog and rain that drove him high into the sky and for a time threw him off his course, he made the journey in 35 minutes and one second faster than the only other plane that ever flew without halt from the west coast to the east.

Hawks, piloting a scarlet torpedo-shaped Lockheed-Vega monoplane and accompanied by Oscar E. Grubb, a mechanic, left Los Angeles at 5:37:20 o'clock, Pacific time, yesterday afternoon. He landed here at 2:59:29 o'clock, eastern time this afternoon, giving him a flying time of 18 hours, 21 minutes and 59 seconds.

The only other west-east trans-continental non-stop flight ever accomplished was made last summer by Col. Arthur Goebel in another Lockheed-Vega with Harry Tucker as passenger in 18 hours and 58 minutes. Tucker and C. B. D. Collyer were later killed attempting to beat Goebel's time.

There have been two east-west non-stop trans-continental flights. The first, which took almost 27 hours was made by Lieuts. John MacReady and Oakley Kely in 1923, and the other was made by Tucker and Collyer in just under 25 hours after Goebel had set his west-east mark.

Aside from being somewhat tired by the strain of fighting the elements, which he said were the only reasons he did not beat Goebel's record by a full two hours, Hawks seemed physically fit when he landed. Grubb showed the marks of the journey more plainly.

He ate several sandwiches and coffee during the night and the motion of the hurtling plane made him sick. Hawks, who ate practically nothing, said he felt no illness at all. After walking around a bit after landing Grubb said he had entirely recovered.

Capt. Hawks started with 475 gallons of gasoline and had 75 gallons left when he landed. He said the Wasp engine functioned perfectly all the way. Asked about plans for the future he said his plans were made only for the most immediate future and that they could be set forth in the one word "sleep".

DEATH OF MARIA CRISTINA, QUEEN MOTHER OF SPAIN

MADRID, Feb. 6—(Wednesday)—(AP)—Maria Cristina, queen mother of Spain, died here early today.

Maria Cristina was a devout Catholic and through her influence greatly aided in the ascendancy of the Catholic church in Spain during the last quarter of the nineteenth century. The last year of her reign, however, was marked by a dispute with Rome over the rights and prerogatives of the Catholic clergy in Spain, which the vatican sought to restrict.

The dowager queen was born at Gross-Seelowitz, Austria, July 21, 1858, the daughter of Archduke Charles Ferdinand and Archduchess Elizabeth Francisca Maria. Her father was a first cousin of the late Emperor Francis Joseph. Since her son, King Alfonso XIII, ascended the throne she had lived virtually in retirement, except for interest taken in charitable and religious institutions.

EVIDENCE OF THE CULLEN MURDER GIVEN TO JURY

BOSTON, Feb. 5—(AP)—Evidence in the case of Christopher E. Cullen of East Weymouth, who is charged with the slaying of his bride of five days, the former Cora Jacques, of Lowell, was given to the Plymouth county grand jury today by District Attorney Winfield M. Wilbur.

No indictment was returned today and police officials did not expect any until later in the week.

Ttestimony related to a rifle and ammunition which was sold to Cullen a few hours before the latter is alleged to have shot his wife to death. Empty shells of the same calibre as the rifle sold by Eugene Hutchinson, a witness, were found near the body of Mrs. Cullen. She was slain on Jan. 25 and her body was found in a field the following day.

CONFEREES DEADLOCKED ON $24,000,000 DRY FUND

WASHINGTON, Feb. 6—(AP)—Death of the deficiency appropriation bill with its controversial $24,000,000 increase in prohibition enforcement funds, was regarded as a possibility tonight as conferees of the senate and house ended negotiations in a stubborn deadlock over the dry fund.

At the second conference today, spokesmen of the senate again incisted that the house vote on the $24,000,000 fund added to the bill by the senate. House conferees reiterated that house by a majority of 99 had refused to vote on the dry fund and had demanded a conference upon it.

Chairman Warren of the senate appropriations committee indicated after the collapse of the conference that he would make a report on the situation to the senate at an early date. He did not say whether he would ask reconsideration of the item.

PROCEEDINGS OF GENERAL ASSEMBLY

(Special to The Bulletin)

HARTFORD, Feb. 5—The fifth week of the 1929 assembly started off today with committees organized and ready for business. A number of them held hearings today. The judiciary committee had 26 resolutions before them, all being uncontested, city, borough or town court judgship appointments.

On Wednesday several more of the same character will be held, together with a senate bill concerning right of action against municipalities for transportation of school children, and an act providing for state control of amateur boxing. House bill No. 11 by Mr. Diana of New Haven that provides for the repeal of chapter 231, public acts of 1923, the standard time law.

On Thursday the hearings will be continued on judgeship resolutions.

The finance committee today were holding hearings of bills concerning demand and levy for the collection of taxes, concerning the limitation of time in which taxes can be paid without penalty, concerning public inspection of the collectors tax book, collectors rate bills, filing of tax exempt once in four years and an act concerning the sinking fund are. Hearings for the week.

Wednesday, February 6th, 1:30 p. m. H. B. No. 110. An act extending the time for proving of the property exemption of ex-service men. S. B. No. 96. An act amending an act concerning property exempt from taxation. H. B. No. 102. An act providing for an exemption from taxation of voluntary firemen. H. B. No. 118. An act concerning exempting the property of veteran

(Continued on Page Seven)

BRIEF TELEGRAMS

The aviation course for newly commissioned ensigns held each summer at the Naval academy will be discontinued this summer.

For the first time since the middle of December, the city health department of Hartford had no reports of new influenza cases.

Southern New England Telephone company's net income increased last year to $3,258,389, equal to $9.31 a share, from $2,435,898 or $8.70 a share, in 1927.

Two-thirds of the task of taking testimony on the advisability of readjusting tariff rates, has been completed by the house ways and means committee.

The National Retail Dry Goods association which is holding its 18th annual convention in New York elected directors, including F. W. Aldred, Providence, R. I.

Coroner L. A. Smith at Middletown held John L. Hall of Essex criminally responsible for the death of Frederick H. Kreising of Middletown, struck on Dec. 26 by Hall's machine.

Miners and others employed on a daily basis by the larger copper producing companies in the Butte district, Butte, Mont., have received a wage increase of 25 cents a day.

The body of a man killed on the Milford turnpike in West Haven was identified as that of John Herbert Kerr, about 35, former lineman, who lived on Daggett street, New Haven.

Appropriations made by the Knights of Columbus supreme council in the last six months included two items of $5,000 each for flood and hurricane relief work, in Florida and Porto Rico.

General Mills, Inc., of Minneapolis, announced its consolidation with the Sperry Flour company, a $13,000,000 concern with properties in California, Washington, Oregon, Idaho and Utah.

Plans for the annual Washington's birthday meeting and dinner of the Connecticut society, Sons of the American Revolution, to be held this year at the Hartford club, indicate a very large attendance.

The hospital reports that Eugene F. Musser, Choate schoolmaster, at Wallingford, was comfortable, he being a patient at St. Raphael's, New Haven, as the result of a motor mishap Sunday night.

The Massachusetts state senate without debate accepted the adverse committee report on a bill which would increase the maximum amount that might be loaned by co-operative banks on real estate.

John H. Whitney, son of the late Harry Payne Whitney, arrived at Del Monte, Calif., in his amphibian plane, completing an air journey across the continent to play in several far western polo tournaments this month.

A $2,000,000 home for spinsters more than 50 years of age was provided for in the will of Miss Suzanne King Bruwaert, widow of Edmond Bruwaert, former French consul in Chicago, which was filed in Chicago for probate.

National commanders of four veterans' organizations meeting in Washington adopted a legislative program embracing among other planks a plea for consolidation of all governmental agencies having to do with veterans' affairs.

Coroner J. Gilbert Calhoun has found George P. Rapp of Middletown criminally responsible for the death of Hubert Williams of 1008 Corbin avenue, New Britain, in connection with an automobile accident in Berlin on Jan. 12.

Postmaster General New announced that a two cent stamp issued to commemorate the 150th anniversary of the capture of Fort Sackville by George Rogers Clark will be placed on sale at the post office at Vincennes, Indiana, on Feb. 25.

Charged with smuggling $10,000 worth of cut diamonds into New York from the liner Aquitania, Jack Karliner, 30, diamond dealer, was arraigned before Federal Commissioner O'Neill in New York and held in $5,000 bail for the grand jury.

The American Automobile association announced that J. M. White of Philadelphia would again send his "Triplex" automobile speedster to Daytona Beach, Fla., this spring in an attempt to break the mile straightaway record it now holds.

Richard W. Mackie, who flies the Boston-New York mail route for the Colonial Air Transport lines was identified yesterday as the pilot who used his airplane to give warning of a fire which destroyed the $1,000,000 mansion of Otto Marx in the Bronx.

Plans for the erection of a memorial to Gen. John J. Pershing in the American Legion's permanent war memorial building in Paris were announced in New York at a luncheon given by Otto H. Kahn, banker, to Maj. Gen. Charles P. Summerall.

Frederick C. Dumaine, treasurer of the Amoskeag Manufacturing company which operates a large textile plant in Manchester, N. H., appealed to city officials and business men to assist the company in obtaining relief from the burden of property taxation.

Alleging that he rejuvenated Frieda Hempel's voice when it was losing its charm and that she failed to keep an agreement to compensate him, Johannes Adler, former Berlin voice teacher, has instituted an action seeking $30,000 damages from the famous singer.

Dr. Edward O. Otis of Boston, honorary president of the Massachusetts Tuberculosis league, attributed the recent reduction in mortality from tuberculosis largely to increased wages in the course of a speech before the semi-annual meeting of the organization in Boston.

Former State Senator Ralph L. Perkins of Orono, Me., was arrested on a warrant, charging him with extortion. Officials said Perkins sought to secure $2,500 from Claude B. Noyes, former selectman of Orono, in consideration for immunity from prosecution on a liquor charge.

Sir Joseph Duveen, art dealer who is being sued for $500,000 by Mrs. Andree Labdoux Hahn, of Kansas City and Paris, on the ground that he said a painting she owns is not an original Leonard da Vinci, testified in New York that if the painting was an original it would be worth four or five million dollars.

MEN ESCAPED, WITHOUT AID, FROM SUNKEN SUBMARINE

In a Series of Tests Being Made 11 Miles Off Key West Two Men Twice Made Their Way Safely From the Sunken Submarine S-4, Lying in 40 Feet of Water, to the Surface of the Sea—The Men Used Oxygen Inflated Masks, Which Covered Their Heads—Feat Accomplished for First Time in History of the Sea.

ABOARD U. S. S. MALLARD, OFF KEY WEST, Fla., Feb. 5—(AP)—For what is believed by naval experts to be the first time in the history of the sea, man today escaped from a sunken submarine without outside aid, by use of a safety device.

In a series of tests being conducted near Smith Shoals, 11 miles off Key West, two men attached to the tender Mallard twice made their way safely from the sunken submarine S-4 lying in 40 feet of water to the surface of the sea.

Using oxygen inflated masks, which covered their heads, the men first made their way to the surface from the escape hatch and a few minutes later descended into the submarine again and succeeded in escaping from the motor room. In further tests, they hope to make their way to safety from the torpedo room and other compartments of the under-sea craft in the hope of proving that danger to lives of officers and sailors attached to the submarine branch of the navy may be overcome in case of accident.

The S-4 is the same craft that was rammed and sunk by a coast guard boat off the New England coast sometime ago with the loss of a number of lives. It was later raised and rejuvenated and was brought to Key West for the present tests.

After being towed by the tender Mallard from Key West early today, the submarine was sunk in 40 feet of water, with Lieutenant C. B. Monsen and E. Kolonieki aboard. The Mallard stood by for an emergency.

Taking their positions in the conning tower, where an air pocket had been formed by the inrushing water, the two men donned their masks and prepared for an escape from the submarine, a feat which naval experts said never before had been accomplished without a safety device.

Opening the safety hatch Kolonieki made his way to the surface and a moment later was followed by Lieutenant Monson. Elated over their feat the men immediately descended into the undersea craft again and this time succeeded in escaping from the motor room.

The men next will attempt to make their way safely from the torpedo room. Lieutenant Commander P. H. Dunbar, in charge of the work, expressed great satisfaction over the experiments today and declared they had been a "huge success."

The tests will be continued until Friday unless it is found that they can be completed before that time. Weather conditions today were ideal.

OUTLINE OF SETTLEMENT OF THE ROMAN PROBLEM

ROME, Feb. 5—(AP)—A new outline of the probable settlement of the long standing problem of relations between the pope and the Italian state was given out in vatican circles today with the understanding that it would be signed next Sunday and publicly announced two days later.

In some respects the new basis appears more practical than the solution first suggested for enlarging the present papal territories. The only accession to which the pope is represented as agreeing is a minor rectification of the present vatican confines on the side of Porta Cavalleggieri. It was reported, however, that he does accept an indemnity of 2,000,000,000 lira (approximately $105,000,000) to be devoted to foreign missions, for the Italian occupation of the pontifical states.

The addition of Villas Doria and Abembelek to the vatican gardens with the intervening territory would have produced complications because several thousand persons live in this area. The pope always has maintained that when an agreement was reached he would insist on a fundamental clause that he "should have no subjects."

According to the latest reports the pope would preserve the apostolic palace of the vatican with the present garden rectified so as to make possible the erection within them of a railway station which would give him access to the world. He also would retain the palace of chancellery, the lateran palace and the papal villa at Castel Gandolofo, all of which would enjoy extra-territoriality. These properties with the invaluable collections of artistic, archaeological and historical objects which they contain would be recognized as the absolute property of the holy see.

The pope also would be acknowledged as a free and independent sovereign with his person proclaimed as sacred. The exercise of his ministry would be without any control or interference and the holy see would be at liberty to communicate with the Catholic world either directly or through Italian channels free of any charge.

If it is true that Premier Mussolini has agreed to sign a concordat with the church which will include an application of the canon law in its integrity, it will be of interest to see how it will work in practice because so far all other countries, even the most Catholic like Spain, Austria and Bavaria, have declined to accept the more stringent measures of the law.

REV. WEDGOE COMMITTED TO ASYLUM FOR INSANE

OAKLAND, Calif., Feb. 5—(AP)—The Rev. Frederick R. (Kid) Wedgoe, Berkeley minister, bridegroom of two weeks, former pugilist and once a lumberjack, today was ordered committed to the Napa State Asylum for the Insane. Superior Judge Homer R. Epence signed the commitment order following a hearing at a hospital where Wedge had been under observation since he voluntarily surrendered last week after resisting an urge to throw his bride out of the window of their honeymoon suite in an Oakland hotel.

Wedge is going at his own request, contending that he is insane as the result of blows struck on his head years ago when he was a prize fighter. The only witness at the hearing was Wedge's 17-year-old son by his first marriage. Meanwhile Wedge's wife, Mrs. Jennie Minna Holloway Wedge, has filed suit seeking to have her marriage to Wedge annulled.

BEQUESTS IN WILL OF THE LATE OGDEN MILLS

NEW YORK, Feb. 5—(AP)—Ogden Mills, assistant secretary of the treasury, made bequests of $900,000 to charitable, church and art institutions by his will which was filed for probate in Duchess county, N. Y., late today. In addition he made death bed bequests of $1,260,000, largely to the same institutions, which are to be carried out by his heirs.

After disposing of real and personal property here and in Paris, France, by specific bequests among his son and two daughters he left the residue of the estate to be divided equally among them. They are named executors without bond or liability. Two daughters are Beatrice, Countess of Grenard, who lives in London and Gladys Phipps, wife of Henry Carnegie Phipps, New York.

50 PER CENT DECLINE IN PREVALENCE OF INFLUENZA

WASHINGTON, Feb. 5—(AP)—A fifty per cent decline in the prevalence of influenza in eighteen states, the District of Columbia and New York city, during the week ending February 2 as compared with the previous week, was announced today by the public health service, but at the same time Surgeon General Merritt W. Ireland, of the army, issued a warning to the public against being lulled into any false sense of security because statistics seem to indicate the epidemic is on the wane.

General Ireland, in a statement, said that by applying the ratio of attack from influenza in the army to the total population of the country, it was indicated there must have been at least 8,000,000 cases during the eleven weeks ending January 19.

In addition, he declared, there were six million cases of other respiratory diseases, calculated on the same basis, which would justify the assumption that not less than 15,000,000 persons, or one eighth of the country's population have been more than less incapacitated by influenza and "colds" during those eleven weeks.

COLUMBIA SENIOR ARRESTED FOR THEFT

NEW YORK, Feb. 5—(AP)—A prospective Oxford student, son of a wealthy contractor, was held in $25,000 bail today accused of attempting to steal photographic supplies which he said he had no money to buy.

The student is George Kaplan, Jr., 19-year-old senior at Columbia university, who was to have sailed next week for England to take a scholarship at Oxford.

He was arrested in a West 42nd street office building last night after the manager of a photographic supply company had surprised him in the firm's offices with $750 worth of lenses and cameras in a bag. Kaplan said he had been admitted to the offices by a scrubwoman to whom he had identified himself as a member of the firm.

In court Kaplan was well dressed and seemed more worried about the presence of newspaper reporters than what happened to his case.

BARON VON HUENEFELD DIED IN BERLIN LAST NIGHT

BERLIN, Feb. 5—(AP)—Baron Ehrenfried Gunther von Huenefeld, one of the three men in the airplane Bremen which was the first to accomplish without a stop the westward crossing of the north Atlantic, died this evening after an operation in a Berlin sanitarium.

The baron entered the Western sanitarium a few days ago to seek relief from the stomach and intestinal trouble from which he had long suffered. He underwent an operation for appendicitis last August but as long ago as the time of his famous transoceanic flight his physical condition was far from good.

Only by his indomitable will to establish the prestige of Germany in the air was he able to carry out his later flight to Tokyo, from which he returned last November.

GENERAL CONDITION OF MARSHAL FOCH UNCHANGED

PARIS, Feb. 5—(AP)—The third "spot" of congestion to appear in the lung of Marshal Ferdinand Foch developed today, yet he held his own despite this and also in the face of a restless night caused by an attack of indigestion. After the evening consultation of his physicians it was announced that his heart, which balked about three weeks ago, was doing its work well and that his respiration and general condition were unchanged.

The pulse, it was announced, registered 80 and his temperature was 99.5. The physicians emphasized that the condition of the lung was a disquieting factor.

MERGER OF LUTHERAN BODIES AUTHORIZED

ALBANY, N. Y., Feb. 5—(AP)—Governor Roosevelt today signed a bill giving legal authorization to the merger of the Evangelical Lutheran Ministrium of the state of New York and adjacent states, the Evangelical Lutheran Synod of New York and New England and the New York Synod of the Evangelical Lutheran church. The merged bodies are known under the terms of the act as the United Lutheran Synod of New York.

WILLIMANTIC

Office 834 Main Street Telephone 1121-2

Grand Jury Hearing in Jackson Case Set for Feb. 11; Darrow May Defend Rice

(Special to The Bulletin)

WILLIMANTIC, Feb. 5 — Judge Newell Jennings of Bristol today issued an order for the convening of a Windham county special grand jury at Putnam next Monday, Feb. 11, to hear the evidence in the case of Deputy Sheriff Trenor A. Rice, now charged with the murder of his friend and colleague, County Detective William E. Jackson. Announcement that the grand jury had been ordered to convene was made through State's Attorney Howard C. Bradford of Putnam shortly before 3 o'clock this afternoon. The convening of the grand jury prior to the arraignment of Rice in police court on Thursday, Feb. 14, as scheduled, is looked upon as a significant legal strategy by the state.

It has been announced this forenoon that Coroner Arthur G. Bill of Danielson would conduct an inquest at local police headquarters at 10 o'clock Wednesday morning and the summoning of some ten witnesses was underway when a second announcement that the inquest would not be held as planned was made. This statement was in conjunction with the order for the grand jury.

Darrow May Defend Rice

Frederic S. Rice of New Rochelle, N. Y., brother of Trenor A. Rice, who arrived here Monday night, continued in his efforts today to secure a nationally prominent criminal lawyer to defend his brother. The names of Attorneys Samuel Untermeyer of New York, U. W. Elmore of Chicago and Clarence Darrow of Chicago were mentioned by Mr. Rice. Attorney Untermeyer, however, is out of the question, as he has been in California for some four months in attempt to recover his failing health. It was understood that Mr. Rice would concentrate his efforts on securing Attorney Darrow. Attorneys William A. King and Samuel B. Harvey of this city, who now represent the deputy sheriff, stated that they had no knowledge of the reports that outside attorneys would be brought into the case.

Unlimited Funds for Rice

It was reaffirmed through Frederic Rice today that there were almost unlimited funds ready to back the defense of his brother and that he with his two sisters, Mrs. Minnie Worden of Yauba City, Calif., and Mrs. Arthur C. Wakeling of Bonair avenue, New Rochelle, N. Y., believed that their brother was shielding someone else.

It was reported today that County Detective Edward J. Hickey, who checked out of the Nathan Hale hotel Monday night, had made a rush trip to New York where it is likely that he assimilated facts concerning the accused and his family. Rowe H. Wheeler, volunteer assistant in the investigation, is supposed to have gone to his home in Monson, Mass., for a rest.

Wife Expresses Her Sympathy

Sympathy for the plight of her husband is apparently beginning to creep into the heart of Mrs. Rice, who is staying with their four children, at the home of her mother, Mrs. Ida Shorter, in Canterbury. Mrs. Rice is now ready to drop the divorce proceedings, at least temporarily, and render any assistance that she may be called upon to give in defending her husband. She has told newspapermen that she does not believe Rice to be the kind that would commit murder. She was in this city today, presumably to confer with Attorney King.

Police Officer Pierre Marrotte was stationed at the Jackson home today and to inquirers he stated that he had orders from Police Chief Thomas F. Grady to keep all persons off the premises. In company with a woman friend, Mrs. Jackson and her daughter, Juanita, are believed to be remaining in confinement in the house, avoiding all interviews.

Rice is Superior Officer to Guards

A singular situation exists at the county jail in Brooklyn, inasmuch as Rice, who is a deputy sheriff, is a superior officer to the guards and technically has the power to order them. He will retain his position as deputy sheriff unless and until he is found guilty of a charge warranting his dismissal, it was stated by County Sheriff Charles A. Gates.

Trenor A. Rice is a veteran of the World war, having seen service with an army tank corps detachment. His brother said today that Trenor was on board a transport that was torpedoed by a German submersible. He managed to reach shore along the coast of Scotland where he was picked up and taken to a hospital, remaining there for several months while he recovered from exposure and some injury.

FIVE DIRECTORS OF C. OF C. NAMED AT ANNUAL MEETING

(Special to The Bulletin)

WILLIMANTIC, Feb. 5—Over 90 members of the Chamber of Commerce attended an enthusiastic annual meeting and banquet held at the Nathan Hale hotel tonight. The first business was the election of five directors to serve for a three-year term in conjunction with the present directors who hold over. The following were elected: Louis H. Arnold, George H. Gurley, James H. Hurley, Roland B. Jordan and Raymond A. Parker. President Frank P. Fenton presented his report which was accompanied by an outline of the program for the year and incorporated thanks to the officers, committees of the chamber, the press and public, the Rockville-Willimantic Lighting Co., and other organizations and individuals for furthering the work of the chamber during the year. The report submitted by Treasurer H. C. Lathrop showed that the business of the chamber had been conducted within its budget. Executive Secretary Earl J. Arnold gave his report which was received with a vote of thanks.

Mr. Arnold's assistants, the Misses Kathleen Giraca and Ora Bill, were introduced to the assemblage. The feature of the evening was a stirring address on "The Challenge of the Uncomplished," by James Davidson Dingwell, civic and community leader of Pawtucket, R. I. The supper was in charge of James B. Fullerton, P. J. Twomey and O. L. Willard.

Mrs. E. H. Cook and daughter, Miss Ethel M. Cook, who have been staying at the Nathan Hale hotel for about a year and a half, have gone to New Jersey where the latter has accepted a position as art instructor in the public schools, a position similar to the one she held here. Miss Cook is succeeded by Miss Marion Atkins of Worcester, Mass., who is staying at the home of Alderman and Mrs. Oliver L. Willard.

ROTARIANS INSPECT THE NEW SILK COMPANY

(Special to The Bulletin)

WILLIMANTIC, Feb. 5—The reception of seven new members and a tour of inspection of the new Willimantic Silk, Inc., plant made up an interesting meeting of the Willimantic Rotary club held at noon today in the Nathan Hale hotel. The Rotary group was one of the largest yet to visit the new mill. The visitors were surprised and pleased at the unusually rapid growth of the new plant which was located here mainly through the efforts of the Rockville-Willimantic Lighting Co. interests. John F. Ahern, general manager of the lighting company, who invited the members to inspect the plant, was called away on business and the role of host was taken over by Messrs. Ralph H. Gibson and Paul L. Moran, assistant managers of the public utilities concern, who were among the new members taken into the club today. They were ably assisted by Earl J. Arnold, executive secretary of the chamber of commerce, and also a "baby" Rotarian. The party was met by Max Stein and A. Corn of the company, who escorted the group on the inspection and furnished interesting information on the use of various pieces of machinery and the plans for future development.

The seven new members, whose initiation will take place at a special meeting later, are: Paul L. Moran and Ralph H. Gibson of the Rockville-Willimantic Lighting Co.; Nelson A. Daniels of the Jordan Hardware Co.; Capt. Thornton Chase of the military unit of the U. S. army at Storrs; Earl J. Arnold, secretary of the chamber of commerce; Raymond E. Shepard, manager of the local office of the Metropolitan Life Insurance Co., and Prof. Albert E. Moss of the forestry department at Connecticut Agricultural college. President Raymond A. Parker appointed Justice George E. Hinman, Secretary Gerard E. Loiselle and Sergt. Aime J Martineau as a committee to draft appropriate resolutions on the tragic death of County Detective William E. Jackson, a member of the club.

Dr. M. D. Riordan made a final report on the donation of a surgical bed and equipment in the maternal department of St. Joseph's hospital. The club had previously voted a donation of $100 to purchase this equipment.

ASHFORD BAPTISTS HOLD MEETING WITH 120 PRESENT

(Special to The Bulletin)

WILLIMANTIC, Feb. 5—The Ashford Baptist association held its mid-year meeting in the Baptist church auditorium here today with an attendance of over 120 at the two sessions. There were 15 of the 18 churches in the association represented. Mrs. Henry Fryer, president of the Women's Foreign Mission society division of the association, presided over the meeting, calling the morning session to order at 10:15 o'clock. Rev. E. B. Verney, pastor of the Warrenville Baptist church, led a worship period. The findings committee as appointed comprised: Rev. Chester J. Armstrong of Danielson, Rev. E. E. Sundt of South Willington, Mrs. D. W. Lovett of this city and Miss Rosa O. Hall of South Willington.

Mrs. Mary Martin Kinney, national Christian Americanization secretary of W. A. B. H. M. S., delivered the opening address on The Power Behind the Thrust. Miss Dora Potter, in costume, gave a magazine Bible story and Rev. Dr. M. D. Eubank, director of promotion of the Missouri state convention, delivered an address on The Magnitude of the Thrust. Another address was delivered by Rev. Charles S. Detweiler, home mission secretary for Latin North America, on A Work-Unit. The dinner was served at 12:30 by the Ladies' Aid society of the church.

The afternoon program was as follows, George H. Andrews, presiding: Worship, led by Rev. George F. Camp, pastor of the Webster, Mass., and East Thompson churches; address, Motives for the World Thrust, Mrs. Kinney; address, Another Work-Unit, Dr. Detweiler; forum of quota acceptance, led by Rev. Horace B. Sloat of Hartford, director of promotion for the Connecticut convention; dramatization of the Coleman standard by ten junior members of the local church. The closing address was on The World Thrust Tomorrow by Rev. Dr. Eubank.

Over 80 leading merchants of the city have combined forces in making the coming Dollar day one of Willimantic's greatest merchandising events and one that will long be remembered for the unusual values received. A list of the official Dollar day stores and announcements of the event will be published in The Bulletin Thursday, followed by appealing individual announcements Friday and Saturday. The Dollar day will be the first of two such events to be officially staged by the Merchants' bureau of the chamber of commerce. An official store will be denoted by the presence of a yellow poster in the show window or entrance. Virtually unlimited parking space is offered right in the business section for the bargain feast.

FUNERAL

Mrs. Christina I. Nelson

The funeral of Mrs. Christina I. Nelson was held this afternoon with services in the Swedish Lutheran church at 2 o'clock. Rev. Anders Anderson of Norwich officiated. Miss Ines Paton rendered two selections, Beautiful Isle of Somewhere and I Heard the Voice of Jesus Say. Burial was in the Willimantic cemetery. The bearers were Fred Skoglund, Seth Oden, Andrew Johnson and Arad Anderson. Arrangements were in charge of Avery & VanZandt.

Rev. Charles G. Johnson, pastor of the South Coventry Congregational church, leaves Wednesday of next week for New York to join a party of 450 church workers, ministers, students and laymen, for a 68-day cruise in European waters. Rev. Mr. Johnson has leave of absence until April 30. Rev. J. Raymond of the Connecticut Bible House of Hartford will supply the pulpit of the Coventry church during the absence of the pastor.

Miss Margaret J. Fay has returned from a few days' visit with Mr. and Mrs. George Bitters of Quaker Hill, formerly of this city.

Miss Josephine H. Birdwood, teacher of the sixth grade at the Natchaug grammar school, is under observation at St. Joseph's hospital following an operation and attack of the grip. Her mother, Mrs. J. Birdwood, of Portland, Me., has come here.

Eugene C. Doe of North street has been called to Maplewood, Me., by the death of his father Monday night.

Mrs. Egbert A. Case has returned from a two weeks' stay with relatives in Buffalo, N. Y.

Morris Friedman of Hebron has sold the desirable dwelling and 70 acres of land owned by him to Jacob Cohen of New York city, who will renovate it for a summer home for tourists.

Mrs. Elmer Schmitz of Naugatuck is spending the week with her mother, Mrs. T. Frank Howie.

Miss Harriet Dillon underwent an operation for mastoiditis at St. Joseph's hospital today.

Miss Janet Scripture, daughter of Dr. and Mrs. Chester M. Scripture, entered the Hartford Hospital Training school today for a course of study.

Miss Mabel McQuillan of West Main street is still confined to her home by illness.

Mrs. Margery B. Church and Mrs. Harold F. Taylor were visitors in Hartford today.

James H. Bentley has been confined to his home for a week with a severe attack of the grip.

COLCHESTER

GIRLS' 4-H CLUB TO ADMIT NO MORE MEMBERS THIS YEAR

The girls' 4-H club held a meeting Monday afternoon at the home of their leader, Mrs H. H. Tompkins on South Main street. The meeting was called to order by the president, Miss Anna Surwill. It was voted to admit no new members for the remainder of the sophomore year. Reports of the various officers and committees showed good progress in the club's projects for the past year.

The business meeting was followed by a social hour. Games and music were enjoyed. The hostesses for the afternoon were Misses Helen Gvome and Anna Surwill. Misses Anna Sigal and Gertrude Seger were appointed hostesses for the next social meeting.

Mrs. Eva Freedman is making several days' visit with her daughter and the latter's family in Bridgeport.

Joseph Dunn of New London called on friends here.

At Norwich Hospital.

Charles Elderkin visited his mother, Sunday at W. W. Backus hospital in Norwich. She was reported as resting comfortably but is still in a serious condition.

Mr. and Mrs. Joseph Kelly of Meriden former local residents were visiting relatives here Sunday.

Ira Gifford and Richard Day, Jr., of Salem were in the village Monday.

Mrs. H. J. Bailey and daughter were in Hartford Tuesday.

Meyer Deitch and Maurice H. Broder students at Wesleyan university, are home with their parents for the mid-year vacation.

Sightseeing in North Carolina.

Letters received from Mr. and Mrs. George T. Loomis report them stopping at Raleigh and Durham, North Carolina for sight-seeing tours while enroute to Florida and Panama for several months' stay.

Joseph Weinstein and Mr. and Mrs. Joseph Dember attended the Bar Mitzva dinner Sunday afternoon held at B'nai Brith hall, Norwich, in honor of Joseph Charles Dembo, son of Mr. and Mrs. Henry Dembo, of 96 Washington street, Norwich.

Principal and Mrs. Raymond O. Kendall were in Willimantic and Hartford Tuesday.

Anthony Rutka has filled his large ice house with good quality eight inch ice from the New Dam pond on Norwich avenue.

Electricians were at work Tuesday installing an elaborate wiring system at the new laundry building.

DOUBLE MILITARY FUNERAL FOR MR. AND MRS. HOADLEY

(Special to The Bulletin)

COLCHESTER, Feb. 5—As told on the telegraph page of The Bulletin Tuesday, within thirty-six hours after the death of her husband, Mrs. Jesse J Hoadley, 91, died at her home in the Westchester section of Colchester, Monday, after a short illness with pneumonia. Mrs. Hoadley reached her 91st birthday January 26 and on March 21 they were to have celebrated the seventieth anniversary of their marriage.

A double military funeral is to be held from their home, Rev. A. W. Canney, pastor of Westchester Congregational church will officiate. The American Legion post of Westchester is to have charge of the services at the grave in Hebron.

Ice cutting has been started on small private ponds and in some of the coves of the lake. The middle of the lake is barely frozen over owing to the high winds which have prevailed lately. Ralph Buell has filled his ice-house from a cove, and Lester Hutchins, at Chestnut Hill has filled his from his pond. Activity in all parts of the town in this direction has become general, as the season is getting late for ice cutting.

MYSTIC

FOURTEEN TABLES PLAYING AT GRANGE COM. WHIST

A whist held in Grange hall Monday evening was given under the auspices of the economics committee of Mystic grange. Thirteen tables were in play. Prizes were won by Mrs. Harry Allyn, Amos Gallup, Miss Louise Schroeder and L. O. Allen. Following the playing, refreshments were served during a social hour.

Persons who enjoy skating are having plenty of it. Even the river is frozen far enough out to permit skating except through the channel. Ice men are getting their houses filled with clear, thick ice.

Played New Organ.

Clarene W. Beckwith of Old Mystic was organist, Sunday morning at Montauk Avenue Baptist church, New London. This church has been presented a two-manual, full pedal, 16-stop Vocalion organ by Mrs. E. B. Bennett of Hartford, and Sunday was the first time that the congregation had heard it.

The officers and guard team of Mystic Rebekah lodge, No. 54, met in Odd Fellows hall, Tuesday evening. Rehearsal and drill were held in preparation for conferring the Rebekah degree on a class at an early date.

Benajah Davis and daughter Shirley of Stonington were visitors at Ellery Davis Sunday.

Burial in Stonington.

Funeral services for Mrs. Sarah Lucretia Staplin, 76, wife of William H. Staplin, who died at her home near Old Mystic, Sunday morning, were held Tuesday morning at 10.30 o'clock from local funeral parlors. Many relatives and friends attended and there were beautiful flowers. Burial was in Evergreen cemetery, Stonington.

Mrs. Harry Jones has returned from visiting for a few days with her sister, Mrs. Fred Randall of Norwich.

Mr. and Mrs. Roy Springs of New London called on friends in the village Monday evening.

Mr. and Mrs. William Bradshaw of Groton were visitors with Mr. and Mrs. Leslie Chesebro Sunday.

Mr. and Mrs. George Tift and daughters, Florence and Elsie, spent Sunday with Mr. and Mrs. Clarence Wydler of Norwich.

Mr. and Mrs. Perry Eldredge are somewhat improved after being confined to their home by illness.

Mrs. John Watts is improving slowly after being confined to her home since Christmas.

Mr. and Mrs. Charles Smith have disposed of all of their household goods and are living with the latter's parents, Mr. and Mrs. Henry Chesebro on Pearl street.

Some of the local doctors are unable to keep office hours and are on the jump from morning until night.

NORTH LYME

Curtis Rogers, Jr., is recovering from intestinal grip.

Dorothy and Gerald Sisson are ill with colds.

W. M. Sisson, Mrs. N. S. Strong and Robert Strong are recovering from influenza.

Mrs. John Warner of Hadlyme has been caring for the sick at N. S. Strong's.

A four-year-old child who has a full-grown beard and mustache has been taken to Constantinople, and is being exhibited at performances for the benefit of the Red Crescent society. The child, born at Trebizond, has the voice and appearance of an adult. He is about two feet tall.

For Tender Skins
Cuticura
Shaving Stick
Freely Lathering
Medicinal & Emollient

Get behind the wheel and Get the facts!

"The New Buick—The New Style"

Drive before you buy

match Buick power, getaway, swiftness and stamina against any other automobile

--then you'll choose a

Buick

With Masterpiece Bodies by Fisher

COUPES, $1195 to $1895—SEDANS, $1225 to $2145
SPORT CARS, $1225 to $1950—These prices f. o. b. Buick Factory. Convenient terms can be arranged on the liberal G. M. A. C. Time Payment Plan.

Buick Motor Company, Flint, Michigan, Division of General Motors Corporation

Julian L. Williams

25-29 Town Street Tel. 2076 Norwich, Conn.

When Better Automobiles Are Built . . . Buick Will Build Them

SORE THROAT
Relief guaranteed with one swallow of
THOXINE

When YOU WANT to put your business before the public there is no medium better than through the advertising columns of The Bulletin

Here Are Some of The Many Striking Instances of Our

DRASTIC REDUCTIONS

PLAUT-CADDEN'S SALE

NEW MERCHANDISING POLICY

Our Entire Stock Now On Sale At The Most Drastic Reductions In Our 56 Years' History

Join The Crowds Who Are Profiting By This Most Extraordinary Opportunity

This $295 4-Piece Walnut Suite

A value absolutely unequalled anywhere. Superbly built of the finest walnut veneers and richly finished. Includes 46-inch French Vanity with six side drawers and center drawer, 47-in. Dresser, 38-inch Lowboy with six drawers and Full Size Bed $149

REG. $164 4-PIECE WALNUT SUITES, INCLUDING BED, VANITY, CHEST AND DRESSER—REDUCED IN THIS SALE TO $98

$2 Card Table

Strong folding tables in choice of colors.

99c

Elec. Toasters

Nickel-plated with two toast racks—$1.50 value

90c

$195 All Over Mohair Suites

A striking example of the sale values in overstuffed suites. Comprises three large splendidly upholstered pieces—Sofa, Club Chair and Fireside Chair of fine steel spring construction throughoutw ith reversible cushions $97

REG. $150 THREE-PIECE JACQUARD VELOUR OVERSTUFFED SUITES WITH REVERSIBLE CUSHIONS REDUCED IN THIS SALE TO $67

$30 Bed Outfits

Continuous post metal bed in brown finish, Simmons rust proof link fabric spring and fine comfortable cotton mattress.

$16.25

This $185 9-Pc. Walnut Suite

A beautiful suite made of selected walnut veneers and other cabinet woods. Includes Extension Table, China Closet, 60-inch Buffet and 6 Chairs (one with arms) with genuine leather or tapestry seats $109

Regular $35 9x12 Ft. AXMINSTER RUGS

Heavy, deep pile rugs of splendid quality and attractive patterns.

$17.50

Regular $3.90 27x54-inch AXMINSTER RUGS

Good quality, deep pile mottled rugs in variety of pleasing colors $2.19

Regular $12.00 Bridge Lamps

Silk Shades Metal Stands

$5.90

Regular $15.00 Floor Lamps $7.90

REG. $110 8-PIECE WALNUT SUITES, INCLUDING EXTENSION TABLE, BUFFET AND SIX CHAIRS, REDUCED TO $59

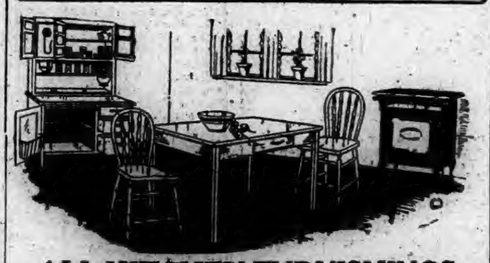

This Regular $125 Orthophonic VICTROLA In This Sale For $84

Reg. $32 100-Piece Dinner Sets

$16.50

Fine Quality Semi-Porcelain Attractively Decorated

ALL KITCHEN FURNISHINGS AT DRASTIC REDUCTIONS

$48 Kitchen Cabinets	$33.50	$19.50 Kitchen Cupboards	$14.50
$35 4-Burner Gas Stoves	$24	$9.50 Kitchen Tables	$5.70
$80 Crawford Coal Ranges	$59	$4.50 Lunch Tables	$2.90
$100 Herald Coal Ranges	$69	$1.59 Kitchen Chairs	$1.19

Used Floor Cabinet Model Talking Machines

VICTROLAS, COLUMBIAS, SONORAS ALL IN FINE CONDITION

Priced As Low As $12.50

Others $19, $27.50, $35, $41.50, $49

Formerly $75 to $225

Reg. $9.90 Buffet Mirrors

Three-section heavy plate mirrors with 8x16-inch polychrome frames in choice of very attractive finishes $4.65

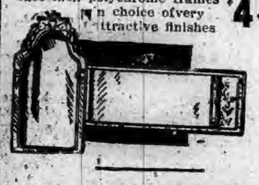

Reg. $12 Console Mirrors

12x24 inches, heavy French Plate set in handsome polychrome frames $5.90

NEW $550 PLAYER-PIANOS

88-NOTE FULLY GUARANTEED HIGH GRADE MAKES

$265 With Bench, Scarf, Rolls, Delivery FREE

Absolutely the greatest value in a new player we have ever offered. Beautifully finished mahogany cases.

ATWATER KENT RADIO

Including Receiver and Speaker $19.50 UP

Conditions Governing This Sale

Owing to the Drastic Reductions in Effect During This Sale the Following Conditions Will Prevail:

Sale Prices Are Cash Prices

But When Time Payments Are Necessary We Will Accept

25% Down With a Carrying Charge of 5%

For The Convenience of Those Who Cannot Shop During the Day We Will Be

OPEN EVENINGS

By Appointment During This Sale. Phone Norwich 800 for Evening Appointment and For Free Transportation Day or Evening

The Plaut-Cadden Co.

Main St., 135-143 Norwich. Est. 1872

Everything For The Home and In Music. New London Store, 224-236 Bank St.

Get The Coupons With Your Purchase

Which Entitle You To An Opportunity To

Share In This Mdse.

Which Is To Be

GIVEN AWAY

Wassermann Upright Piano	$625
3-Piece Mohair Parlor Suite	$450
Oriental Rug	$300
Crawford Range	$155
Grandfather's Clock	$125
Pearl Necklace	$75
Diamond Set Lady's Wrist Watch	$125
Fine Art Mirror	$70
Violin Outfit	$50
String Carved Ivory Beads	$45
Colonial Chair	$45
Floor Lamp	$40
Gentleman's Strap Watch	$35
French Tapestry	$35
Child's Automobile	$25
Total Value	$2100

DANIELSON

JAILER CALLS ON POLICE TO DISPERSE NEWSPAPERMEN

(Special to The Bulletin)

DANIELSON, Feb. 5—A squad of newspapermen representing various publications and assigned to what may be termed the Jackson-Rice case invaded Brooklyn this afternoon and became so persistent in their activities about the county jail, where Trenor A. Rice is held in confinement, that Jailer Walter Tripp found it necessary to telephone over to the state police barracks here for an officer to disperse them. Officer Royal Scranton was given the assignment to see that the news gatherers were shunted away and he went over to Brooklyn and saw that they went, and stayed amply long to be assured that they were not coming back.

The scramble to be first in reporting any developments in a case that involves the murder of County Detective W. E. Jackson of Willimantic, and the sensational climax of the arrest and falling of his friend Deputy Sheriff Trenor A. Rice on suspicion of being responsible for the crime has excited the imagination of the public, and editors, far and near, have not been slow to sense the fact. Hence the assignment of go-getter newspapermen to report the case and their desire to adequately fulfill their assignments. It was felt at the jail this afternoon that they had over-stepped the bounds of propriety a bit in their zeal to interview the prisoner and to do this and that, and Jailer Tripp, a gracious and accommodating man even under very trying circumstances, felt that the writers were going a bit too far, and asked for a state officer to send them away.

Representatives of a cash register company started work at the Brooklyn Savings bank this evening that will eventuate in the installation of a new system, and a most modern and approved one, of recording deposits. The use of a special machine is involved in this and also the issuing of new deposit books to all depositors and the changing over of all filing cards for depositors' accounts. Preparatory work has been going on by the bank's regular staff and additional girls. The change is made in the interest of accuracy in keeping accounts, and therefore in the interest of al depositors as well as the bank itself. The new passbooks will first be issued during the coming week and will be put out until all the old ones are in. On the new books, when a deposit is made, the book itself and the filing card kept at the bank will be put into the machine and both stamped at one and the same operation. The same will be done with withdrawals. The same when interest is added, as will be done March 1. This eliminates all chance of discrepencies between the passbook and the filing card record, for one cannot be stamped without stamping the other, without the error showing up when the totals are made up at the end of the day's business.

This happened over at North Scituate, 15 miles east of here: Dorothy Ryder, 12, of 109 South street, and Lois Ackerman, 15, 2 Light street, both of Lynn, Mass., were trying to get to Danielson Monday afternoon after running away from their home and hitchhiking down into Rhode Island and out on the Danielson pike. They saw an approaching automobile driven by a nice looking young man and they hailed it and asking for a ride. The young man obligingly took them aboard and drove them right into the state police barracks yard at North Scituate. The young man is regularly employed there as a trooper, but he was in civilian clothes for a day off when the youthful maidens asked him for a ride. After the girls had told a variety of yarns to account for their being near North Scituate, they opened up, told the truth and Lynn police were notified, and a few hours later relatives of the girls called for them.

Tonight a high school band of upwards of 50 members was brought here from Ludlow, Mass., by Instructor Messenger, who is to have charge of Killingly high's new band, and were entertained and entertained. The visitors were served a supper in the high school cafeteria, much to their delight, and then went onto the gymnasium floor and played prior to the basketball game between Killingly high and Woodstock academy, as set forth on the sports page. Following the game the band gave a concert in the auditorium of the high school, many who had attended the game with others who came especially to hear the band being present. The concert was wholly pleasing and is indicative of what the Killingly high school band will be able to do within a few months.

Mrs. Bilia Dermario, 19, wife of Uniel Dermario, is dead after a few days illness at their home in the Winkelman building, Main street. Mrs. Dermario was a native of Manchester, N. H., and had been married only a short time. She leaves her husband and her parents.

A pleasing program was presented last evening at the regular meeting of Killingly grange. The meeting opened with a song. Current events were discussed by Raymond Lannigan, Louis A. Bradford and Kenneth Warren. A report of the recent state grange meeting was presented by Ray W. Pellett. An outstanding feature of the program was the debate on the subject, Resolved, that woman is of greater value on the farm than man is in the home. The affirmative side was supported by Elsie Richardson, Ralph Colvin and Waldo Wood, the negative by Ray W. Pellett and Deforest Wells, Sr. The judges, Mrs. L. S. Ingalls, Mrs. Maude Keach and R. G. Hilton, decided that the affirmative side won. Rev. Charles A. Downs of Goodyear presented an interesting sketch and a piano solo was played by Miss Alice Jordan.

Twins who had they lived would have had different birthdays were buried in Foster today, or, more accurately, placed in the receiving vault at the cemetery in Foster Center. They were Arro Koski, a boy, and Toint Koski, a girl, children of Mr. and Mrs. Kusti Koski of Foster. One of the children was born during the night of Jan. 31, the other during the very small hours of the morning of February 1. They survived only two or three days. The funeral arrangements were in charge of A. F. Wood.

Worthy Matron Beatrice B. Beckett, Assistant Matron Dorothy E. Wilde, Treasurer Miriam E. Boomhower, Secretary S. W. Bard and Past Matrons Catherine K. Bard and Ethel G. Ingalls and Mrs. Lizzie E. Withington of Danielson chapter, No. 71, attended the two day session of the grand chapter of Conn., Order of the Eastern Star, held at the Foot Guard hall at Hartford last week. Mrs. Ethel G. Ingalls was installed as grand marshal of the grand chapter.

Samuel Back of Boston and Harry E. Back, Jr., student at Yale, have been visitors with their parents, Attorney and Mrs. Harry E. Back.

Fernando Ilesia, badly battered when struck by an automobile several weeks ago, is now regarded as out of danger, though far from well. His right leg remains in a cast, while breaks continue to mend. His left leg was amputated at mid-thigh several weeks ago. He is a patient at the Day Kimball hospital in Putnam.

Knights of Lithuania, Hartford, vs. Danielson Town basketball team, Town hall, Friday eve.—Adv.

The longest drawn out cold period of the winter sent the mercury to a minimum of 2 below zero in Danielson this morning.

Several of her friends surprised Mrs. Mary Gaffney at her home on Main street last evening, the occasion being her birthday anniversary. She was presented with gifts. Cake and ice cream was served.

The body of Joseph Fogarty, who died in Hartford Monday is to be brought to Danielson for burial, Wednesday. Mr. Fogarty is survived by his wife, who before her marriage was Miss Leah Riley of Danielson.

After spending several weeks visiting in Wauregan with his sister, Miss Madeline O'Brien, Sergeant William O'Brien has returned to Sacket's Harbor, N. Y. Sergeant O'Brien has been in the army service for 18 years.

Nothing has developed to establish the identity of the man who rapped Joseph Richards over the head while he was on night watchman duty at a mill in Elmville the past week. Richards is recovering from the effects of the stunning blow he received.

Exercises appropriate to the observance of Lincoln's birthday will be held in the schools of Killingly next Tuesday. On Washington's birthday the schools will be recessed.

Howard A. Wilkes of North Attleboro was a visitor with friends in Danielson today.

OBITUARY

Mrs. Charles Ennis

Mrs. Karah L. Ennis, 69, widow of Charles Ennis, died today at the home in Brooklyn, near Church street. She had been ill, apparently had fully recovered, went out last Saturday, suffered a relapse and almost immediately became critically ill again. Mrs. Ennis was born in Thompson, Aug. 22, 1860, a daughter of Nathan and Jane Tyler Arnold Darble. After her marriage, practically all of her life was spent in Danielson and Brooklyn. Her husband died a few years ago. She leaves two sons, Archie G. and Floyd, who is now seriously ill at the home. She also leaves one brother, Kent A. Darble, of Danielson.

MONTVILLE

The following is the report of the treasurer of the Community library:

Receipts—

Balance on hand Jan. 16, 1928, $178.05; received from food sale $53; town grant, $100; interest, $5.04; total $336.09.

Disbursements—

Librarian, $100; insurance, 20.90; lights, $10.25; wood, $8; total, $139.15. Balance on hand Jan. 14, 1929, $196.94.

John Watt of New York city is visiting his mother, Mrs. Almira Watt of Rockland avenue.

John W. Adams of Rockland avenue was the guest of his brother, Robert Adams, of Fitchville, Thursday.

Mrs. Middy Gero of Church street, who has been ill from the grippe is slowly improving.

Fred MarcAurelle has moved his family from Rockland avenue to a tenement in Taftville.

John Loch of Main street is ill at his home with a severe cold.

Mrs. Harriet Furber and Mrs. Mark Furber of Main street, were business callers in Norwich Thursday.

Mrs. M. Miner, Miss Henrietta Gridley and Miss Gertrude Kolb, were callers in New London Sunday afternoon.

Mr. and Mrs. Elmer Hanford of Staten Island, N. Y., are the guests of Mrs. Hanford's parents, Mr. and Mrs. John Clark and family of Gay Hill.

ROCKVILLE, R. I.

Mrs. Annie Taylor of Pennsylvania has returned to the home of her son, J. J. Taylor in Providence after visiting her son and daughter-in-law, Mr. and Mrs. William Taylor.

Raymond Douglass, young son of Mr. and Mrs. Sheffield Douglass, who has been ill with bronchial pneumonia for some time is thought to be improving.

Allen Douglass, Carl Douglass and Miss Ethel Douglass who have been ill have recovered so they are at work again.

Rev. Paul S. Burdick and family who have all been ill are regaining their health.

Mrs. A. S. Babcock has been confined to her home by illness for a week past.

Mrs. Annie E. Kenyon, who has been confined to her home because of a bad cold the past week is so improved as to be out.

Her mother, Mrs. Mary F. Barber who has been ill for a week is thought to be gaining.

Mr. and Mrs. Charles Irish of Providence were guests Sunday of Mr. and Mrs. Carlton Irish.

Mrs. Mary Bliven of Providence came Sunday to help care for her mother, Mrs. Mary F. Barber, of Woody Hill.

Mrs. Byron L. Kenyon is ill with grip

Miss Nellie M. Longfellow is ill.

SOMERS

The board of relief held its first meeting at the town clerk's office Monday from 1 to 4 o'clock, and adjourned until the following Monday. The board consists of Fred A. Pease, Horace C. Pease and Mahlon Avery.

The W. C. T. U. held its February meeting with Mrs. Arthur Goldthorpe, in Somersville, Monday afternoon.

Fred J. Worthington and daughter, Dorothy Worthington, of South street, are ill. Mrs. Worthington and son have improved in health.

Mrs. H. Leigh Herr and three children have recovered from influenza.

Mrs. Mahlon P. Avery is ill at her home.

Mrs. Lewis Carter, who received a bad fracture of the collar bone, is recovering from the accident.

Dr. R. B. Thayer reports health conditions improving.

Mrs. Hazel B. Clough was out of school the first of the week on account of a sprained ankle.

Mrs. Welch, wife of Postmaster Nelson Welch, is recovering from a severe illness.

Ice harvesting and coasting were the occupation and sport of the men and young people all last week.

Ten women who were patients at the MacFarland sanitorium in Long Lots road, near Westport, were forced to flee into the cold air upon discovery that the building in which they were was afire.

REM-OLA HEALS PILES
ASK DRUGGIST
SEND FOR FREE TRIAL TREATMENT

PUTNAM

INVESTIGATORS IN CONFERENCE WITH STATE'S ATTORNEY

(Special to The Bulletin)

PUTNAM, February 5—County Detective Edward J. Hickey and Police Officer Arthur Hurley, heading the investigation into the murder of Detective William E. Jackson of Willimantic, slain at his home last Tuesday evening, were in Putnam last evening for a conference with State's Attorney Howard C. Bradford.

The sleuths arrived in this city from Danielson at about five o'clock and spent several minutes behind closed doors with State's Attorney Bradford. The purpose of their visit, nor the subject of the conference was disclosed today.

Following their Putnam visit, Detective Hickey and Officer Hurley, returned to Willimantic where they continued their work in the investigation of the slaying of the county detective.

A meeting of the committees in charge of the membership tea, of the woman's board of the Day Kimball hospital was held this afternoon at the community rooms of the Putnam Savings bank, where final arrangements for the annual hospital feature were made. The name of the yearly event has been changed from the Valentine tea to the Membership tea, but many of the features of the former will be retained.

Since the dedication of the hospital, a benefit has been held annually on the birthday of Day Kimball, to whom the institution is a memorial. Several years ago the woman's board started the Valentine tea, which was always held on the Saturday before.

In charge of the affair this year are the following: General chairman, Mrs. C. Russell Bowen; tea table, Mrs. Ernest C. Morse; waffle table, Mrs. Howard C. Sheriffs; food table, Mrs. George A. Sampson; candy table, Mrs. George A. Vaughn; flowers, Mrs. J. Arthur Atwood of Wauregan; books, Mrs. H. N. S. Bradford of Thompson; entertainment, Mrs. Nelson Lown; membership, Mrs. A. N. Vaughn; press Mrs. Arthur Macdonald; finance, Mrs. Anne S. Rafferty.

Miss Lowan T. Dixon of 17 Grove street, one of the few remaining members of the Waparquasett tribe of Indians, passed her 94th birthday at the home of Miss Elizabeth Child on Grove street, Monday afternoon. During the day Miss Dixon, received a host of friends and acquaintances, in addition to a score of greeting cards, flowers, gifts and visits from the children of the neighborhood, in whom the grand old lady delights.

Miss Dixon has resided for many years with the Child family, in Woodstock and Putnam and her years of life and devotions to the family members have made her one of them.

In his "History of Woodstock" Clarence W. Bowen, speaks of Miss Dixon as being the oldest living native of the quaint little town six miles northwest of Putnam. Despite her advanced age Miss Dixon is active and is in good health. She enjoys the daily visits of her numerous young friends, and is highly interested in the affairs of the city, state and nation, reading daily accounts of the happenings within all three.

The clever and quick-thinking gentleman who on last Monday morning entered the Bradley Beef company in this city and upon false pretenses procured a 68 pound tub of butter and then disappeared, is believed to have fled the city. State troopers of Danielson barracks are directing an investigation throughout this section of the state but as yet have met with no success in locating the swindler.

The Putnam lodge of Elks overwhelmingly defeated their tournament rivals, the Masons in their weekly contest played Monday evening at the Elks club. The score for the evening in the Elks favor was 13 to 5. Much interest is being focused on the fraternal event as of late, resulting in a greatly increased number of tables being in play. The summary of last night's play is as follows: At bridge (Elks first) Milot and Lewis won from Potter and Medbury; Brousseau and Miller from Dean and Wheaton; Duvert and J. Gagne from Freeman and Macdonald; Rafferty and A. Gagne from E. Moss and E. Moss; Wheelock and Girard from Myers and Seward; Murray and Cotter from McIntyre and Gifford; Prince and Loomis from Schoonover and Shaw; Gallant and Larose from Duffy and Dow; Burgess and Wheatley from Morse and Geissler; Lapier and Kiely from Johnson and Chase; while Champlain and W. Averill lost to Thurston and Miner; Chadwick and Mansfield lost to Sherman and Stanton and Hogan and Charon lost to Holden and Miron; Berth and Cavanaugh lost to King and Woollen; at bid, Talbot and Berthiaume won from Arnold and Tourtellotte; Keroach and Chapdelaine won from Hawkes and Miller; at crib, Tetreault and Wheaton won from B Baker and J. Rafferty; R. Baker and Welch lost to Marcy and DeCoudres. Next week's round will be held at the Masonic club.

OBITUARY.

Mrs. Mary E. Duffy.

Mrs. Mary E. Duffy, of 86 Pomfret street, died shortly before noon today at her home on Pomfret street, following a sudden attack of heart disease. Mrs. Duffy is the widow of Thomas Duffy, for many years a resident of this city, who died a few years ago. Mrs. Duffy was born in Ireland, the daughter of Mark and Katherine (Flannery) Golden. She came to this country at an early age, and has resided in Putnam for over a quarter of a century. Mrs. Duffy was a pleasant and hospitable woman and by her motherly spirit acquired a host of friends and acquaintances in Putnam who will regret to learn of her death today.

Surviving Mrs. Duffy are four daughters, Mrs. Thomas Coffey and Mrs. Ann Lepine both of Hartford, Mrs. Katherine Rogers and Miss Rose Duffy of this city, three sons, John, Edward and Thomas, all of Putnam.

Superintendent of Streets Frederick Dumas, who was badly shaken up yesterday afternoon when he slipped and fell between his horses and was dragged several hundred feet, was reported today as being considerably improved.

The children of the city continue to coast on the hills within the city, enjoying their Christmas gifts, for the first time this winter. One has observed that the youngsters have voluntarily refrained from sliding on the more dangerous grades, which are heavily used by vehicular traffic.

Preparations are now underway for the annual checker tournament for the championship of eastern Connecticut. This contest has taken place for the last three years on Good Friday and contestants were present from all over New London and Windham counties. All expecting to participate in the annual event are requested to send in their entries into Putnam at once.

BOLTON

Miss Arlene Mitchell, Miss Silvery Johnson and Miss Evelyn Yorke, of Willimantic Normal school, were at Bolton Center school last week.

The board of relief met Friday, Feb. 1, at the Basement.

Mr. and Mrs. Claude Jones and two children, of Hebron, were visiting Mr. Jones' sister, Miss Elsie M. Jones, Sunday.

Mr. and Mrs. John Toomey, of Hartford, were guests Sunday of their son and daughter-in-law, Mr. and Mrs. David C. Toomey.

Miss Elizabeth Rose, of Mt. Holyoke college, was a week-end guest of her brother, George O. Rose.

Mrs. Capshaw, of Birch Mt. school, Miss Lillian Switzer, of South school, Miss May Mayhime, of North school and Center school, Miss Glenning, attended the teachers' convention at Willimantic Normal school Saturday.

Mrs. Hazel Hutchinson, who has been staying for a week with Miss Adelle N. Loomis, has returned to her home in Andover.

JEWETT CITY

NORWICH ENTERTAINERS AID IN PUTTING OVER BIG SHOW

The second nights' presentation of The Swanee Cabaret Minstrels proved like Monday evening's show, an unqualified success. For the first show the big theatre was sold out, and for Tuesday, there were close to 400 paid admissions, which sets a new mark for local successes in Jewett City. Charles Saunders, in his impersonation of the character Raccoon, has been awarded the prize for his winning wiggles, in his inimitable gypsy glide. Nobody in the whole revue had anything on Tom Barnett, he was there with the goods and his "silver-tone" tenor is sure something to listen to. The 15-minute skit by William Shannon, of Norwich, and Miss Agnes Gill, lost none of its attraction by repitition Tuesday evening. Chester Dudkowski, treasurer of the Jewett City Trust Co., the host of the evening, happily combined a marked degree of dignity with a fine appreciation of the duties of conducting the various phases of the very pleasant evening's entertainment. Warren Kane, of Norwich, again gave much pleasure in his well presented selections. The Swanee Four kept encores coming and in their plantation melodies, as well as the songs of lighter vein, their harmony was perfect. The young women who so ably assisted with vocal solos, gave numbers highly contributory to the general success. The spot light seemed, at times, to be centered on the wonderful performance of the four waiters. They produced all the credentials to prove that they were colored gentlemen of note. Although three of the quartet had to be actually shot during one turn, all were on deck at the finish. The second sight, mind-reading, by Messrs. Thompson and Hiscox, would have been impossible without the able coaching by Brothers Kelly and Marshall. A dozen or more promising lights figured in the Virginia cast. Benson's orchestra and unnamed hanjolsts came in for their share of heartiest applause. The 1,000 or more who enjoyed the show are saying, as did the witnesses of John Gilpin's Ride, "And when he next doth ride abroad, may I be there to see."

Praised For Road-building

A Hartford paper publishes a communication, signed "Suburban," in which the writer submits his views on Connecticut roads and road-building. The following paragraph is of local interest as it carries direct reference to the town of Griswold, and the first selectman, Daniel F. Finn: "I know of a selectman in the eastern part of the state who did so well on the roads that the hown has raised his salary from $300 to $1,200 a year. He used coal ashes and was on the job all the time."

E. H. Hiscox, Jr., and guests, Charles Clark and Mr. Mace, Socony men from New London, were in town Monday evening, to attend the Swanee Minstrels.

MINISTER'S DONATION VISIT A FORMAL AFFAIR IN 1841

Among a collection of papers telling of events, church functions and social affairs of the earlier years of 1800, a friend of The Bulletin has found a pastor's donation invitation, something very welcome in those times, when the minister's salary might include 2 feet of wood and a peck of rock turnips, when some good deacon's purse was thin. The invitation reads:

Donation Visit,
New Year's Eve., 1841

You are respectfully invited to make Rev. Benaja Cook a donation visit, on New Year's evening, 1841.

In behalf of the church and society.

A. BROWN,
E. STILLMAN,
N. B. PECKHHAM,
Com. of Invitation.

Rev. Benaja Cook was the founder of the Jewett City Baptist church.

Burial of Infant Son

Edward J. Gromko, infant son of Edward and Helen (Mawoka) Gromko, died at his parents' home on Tift street, Tuesday morning. After funeral services at the home, burial was in St. Mary's cemetery in Lisbon. Hounrigan Bros. were the funeral directors in charge.

Extra police service has been established each school day, from 11-1, and from 3-4 o'clock, to protect the pupils from being injured by automobiles. Officer Thomas Morancy is on duty.

Miss Ellen C. Faust is at St. Elmo, Yale, for the junior prom festivities.

Wechsler's new calendar, issued from Plainfield, and a beauty from Smith and Bessett, of Moosup, are Numbers 62 and 63, in Mr. Hiscox's calendar exhibition. The last named is as large as a half door, with a wonderful reproduction of a canvas by Relzea, "The Surprise." The picture is 22x18. The situation, suggesting the title, showing a grizzly bear and a mountain hunter, must be seen to be appreciated.

House-to-House Evangelism

Much interest has developed in the five days' Christian work campaign which is being directed by Rev. Raymond Cooper, of Andover, Mass. The Protestant churches have all united in the plan of house-to-house sititation. After a supper at 6:30, at the Baptist church, the callers, in teams of two, go out for their evening's work. Every detail points to the general welfare of the churches as well as benefits to the community in general.

Clear Your Head
KONDON'S will do it quick — Cold in head, sneezing, nasal and dry catarrh, headache, earache, deafness, offensive nasal flux, bad breath, roses cold, hay fever. Ask your doctor, nurse or druggist. At druggists 30c or 60c in tubes. Thirty-eight years dollar good.
FREE—30 treatment tin. Write for proof now. KONDON, MINNEAPOLIS, MINN.
KONDON'S CATARRHAL JELLY

PLAINFIELD

The O. J. S. met Monday evening in the vestry of the First Congregational church. The president, Miss Florence Wibberly, presided. After the business session games were played and refreshments were served by Miss Florence Wibberly and Miss Mary Baldwin.

Mrs. Roy Barstow was a caller in Providence Monday.

Dr. and Mrs. Bitgood, of Manchester, were callers on Mr. and Mrs. Everett Dawley Monday.

Mrs. Joseph Smith was in Norwich Saturday.

Gave Farewell Dinner

Mr. and Mrs. Charlie Hebert gave a farewell dinner in honor of Sergt. William O'Brien, of Madison barracks, N. Y. Others present were Miss Madeline O'Brien, of Wauregan; Mr. and Mrs. Louis Dubruiel, Danielson; Miss Lida Hebert and Mr. and Mrs. Archie Tetreault, of this town.

Miss Elsie Currier, of Norwich, was a recent guest of her parents, in Plainfield.

Homer Hebert, Miss Helena Belanger, Miss Flor. Laheau and Hetor Maggia, of Moosup, were visitors in Pawtucket and Woonsocket, R. I., Sunday.

Mrs. Herbert was a caller in Norwich, Saturday.

A party was held recently at the home of Mr. and Mrs. Eugene Currier in celebration of the 12th birthday of their daughter, Rose. Games were played and the youngsters served sandwiches, soda, sookies, cake and candy. The feature of the evening was the lighting of a 12-candle birthday cake. Those present included Misses Nora Lenford, Florence and Edna Ward, Annie Thornton, Betty Currier, Evelyn and Lily Brindle, Lois Baldwin, also Thomas Ward and Teddy Brindle.

Mr. and Mrs. John Henderson gave a party recently, on the third birthday of their daughter, Doris, ten children being present. The little girl was recipient of numerous gifts.

NOANK

TWO OLD ALMANACS ARE DATED 1811 AND 1854

Mrs. Lillie MacComber, of Main street, has in her possession two Dabol's Almanacs, one dated 1811 and the other 1854. Both are in excellent condition and each page is perfect. They can be read as easily as the new ones and are very little discolored.

House Was Entered

The home of Charles Ackers, of Brook street, was broken into Sunday afternoon between 4 and 5 o'clock. Mrs. Ackers was in New London. Mr. Ackers was working over at the Haley farm and upon his return found the interior of the house was in a very disorderly condition, drawers overhauled and rooms ransacked. Not much of value was taken, but two child's banks were gone. Mr. Ackers found that the intruders had entered by a window which was smashed with an ax which they found on the ground near the window.

Mrs. Camille Benoit entertained friends at her home in celebration of her daughter, Louise's, second birthday, Monday afternoon. The room was decorated with crepe paper and favors were given out. In the center of the table was a large birthday cake with two candles. Refreshments were served and the children played games. The little girl received many pretty gifts.

Mrs. William Tourjee spent Monday in Hartford.

Clarence Mallett, of Stamford, is spending a few days at his home on Main street.

Capt. Harry Eide, of Cornfield lightship, is spending his furlough with his family in Potter court.

Ed. Mahoney was a recent visitor in New York.

The World Wide Crusaders of the Noank Baptist church held a meeting Sunday afternoon in the vestry. An interesting article on Alaska was read. Plans were also made for a cake sale. Those present were: Esther Sistare, Leona Eldridge, Hazel Trahan, Muriel Carpenter, Waite O'Brion, Helen Clex, Marion Tingleson, Robert Johnson, Virginia Brown, Myrtle Bogue, Cline Heeney, Frank Staplen, Carolyn Smith, V. Brooks, Clarice Palmer and Betty Brown.

Mr. and Mrs. Harrie H. Park spent Sunday in Providence, visiting relatives.

STONINGTON

WESTERLY SPEAKER IS HEARD BY TRAVEL CLUB

The Travel club met in the Free library Tuesday and listened to an interesting talk on Art and War given by Stephen Macomber of Westerly.

Mrs. Joseph F. Joseph, Mrs. W. F. Broughton, Mrs. Thomas Glover, Mrs. C. J. Tuite, Mrs. Councill, Mrs. Jones and Miss Elizabeth Browning attended the recent session of the grand chapter of the O. E. S. in Hartford.

Sherman J. Swallow is spending a few days in New York.

Franklin Alves, of Fishers Island was a visitor here Monday.

No mid-week service will be held in the First Baptist church this week owing to the mid-winter session of Stonington Union Baptist association at Mystic. The Women's Mission group will meet Friday afternoon in the lecture room.

Mr. and Mrs. W. H. Burdick entertained Clarence Burdick of Bridgeport over the week end.

Local members of the New London County Farm bureau will participate in one of the five community meetings to be held in North Stonington grange hall this (Wednesday) evening. W. W. Service has prepared an interesting program.

Clifford E. Hough, manager of the Connecticut Milk Producers' association will be the principal speaker. E. M. Mills, rodent control specialist for New England, will show a reel of motion pictures on rat control after which a two-reel picture entitled "The Transformation" will be shown. This is strictly a farm picture and will prove interesting to all farmers.

Harry B. Rankin of New Bedford, Mass., was a business caller here on Monday.

Lorenzo D. Fairbrother, Jr., is spending a few days in Hartford.

EARTHQUAKE SHOCKS IN WESTERN MAINE COUNTIES

PORTLAND, Me., Feb. 5—(AP)—Several western Maine counties today experienced distinct earth tremors shortly after 2 o'clock, and just two hours after a similar disturbance was felt in Weare, N. H. No damage was reported.

Windows and dishes were rattled in Lewiston and Auburn in Androscoggin county at 2:09, while Norway, Bryant's Pond and Paris in adjoining Oxford county, were slightly rocked eight minutes later.

The disturbance was noticed in several Cumberland county towns at 2:15.

HELPED DURING MIDDLE AGE

Woman Took Lydia E. Pinkham's Vegetable Compound

Denver, Colo.—"I have taken six bottles of Lydia E. Pinkham's Vegetable Compound and will take more. I am taking it as a tonic to help me through the Change of Life and I am telling many of my friends to take it as I found nothing before this to help me. I had so many bad feelings at night that I could not sleep and for two years I could not go down town because I was afraid of falling. My mother took the Vegetable Compound years ago with good results and now I am taking it during the Change of Life and recommend it."—Mrs. T. A. Miller, 1611 Adams Street, Denver, Colorado.

Universal
De Luxe Electric
Heating Pad
is the ONLY

pad which positively maintains any one of its three distinct heats without variation.

IT IS A WONDERFUL HELP FOR

Influenza, Pneumonia or Grip

Just turn on the switch and its soothing, comforting heat brings almost instant relief from cramps, rheumatism, lumbago, neuralgia, earaches and all kinds of physical discomforts

Light in weight, soft and flexible, it can be applied comfortably to any part of the body.

UNIVERSAL PADS are so made that they will not give radio interference

The Eastern Conn. Power Co.
Danielson District
Telephone 710.

Ram's Head
Guaranteed Fabrics
FOR MEN'S AND WOMEN'S WEAR.

HERE are fabrics for men of all ages—new style trends of colorful beauty in a wide variety of weaves, shades and patterns. They are guaranteed and stamped with the words "RAM'S HEAD" on the reverse side.

You will find the very latest color harmonies that are both pleasing to the eye and correct in styling. Every yard is trade-marked and guaranteed in quality.

Standing back of our Ram's Head woolens and worsteds means that we guarantee them all-wool, fast-dyed and high quality.

Your tailor or clothier will supply you.

AMERICAN WOOLEN COMPANY
Boston, Mass.
Selling Agency:
AMERICAN WOOLEN CO. OF N. Y.
225 Fourth Ave., New York City

These included Gray, where buildings were shaken, Windham and Brunswick.

$2,400,000 CONTRACT FOR $50 AIRPLANE MOTORS

LOS ANGELES, Feb. 5—(AP)—A $2,400,000 contract for 350 airplane motors let by the Fokker Aircraft corporation of America was described by plane builders here today as the largest single order in the history of the industry. The contract, divided between the Wright Aeronautical corporation and Pratt and Whitney, calls for the delivery of 200 motors of 425 horsepower and 150 of 525 horsepower to the Fokker company this year.

Harris M. Hansue, president of the Fokker corporation, said the motors would be placed in planes for export trade and in multi-motored craft for mail, express and passenger service and private flying.

TWO MEN WERE KILLED WHEN TUNNEL COLLAPSED

DEVON, W. Va., Feb. 5—(AP)—Two men were killed tonight and a third was missing following the collapse of a tunnel being drilled through a mountain near here by the Norfolk and Western railway.

REID & HUGHES
THE BOSTON STORE TELEPHONE 31 NORWICH, CONN

Beginning Wednesday!

Fine Linen Housedresses

Specially Priced at
$2.95
each

These are the finest house dresses ever sold at this price. The linens from which they are made are of the quality which heretofore has been found only in dresses retailing at a much higher figure.

Made of excellent quality Irish linen — tailored frocks . . . coat models . . . straight line effects. Double breasted, pleated skirts and large pearl buttons. Trimmed tucking . . . V necks . . . patch pockets and belts. Afternoon dresses or for general wear.

Colors: Pink, Maize, Orchid, Blue, Rose, Green and White.

Sizes: 36 to 52

Dust twice as far without shaking out
Betty Bright Dry Mops
Introductory Price $1.29 Regular $1.50

The Betty Bright Reversible Dust Mop has two usable sides. When one gets dirty you simply turn the mop over—you have a clean surface to continue with. A fleecy sure dust gatherer, and it has a special "peaked nose" that gets into and actually cleans out the corners.

Housewares—Basement

Save 36c a pair in this special selling
Franchette Silk Chiffon Hose
$1.29 pair

Women's all silk chiffon hose—silk from top to toe—that is charmingly beautiful and exquisite as well as very moderately priced. There is an infinite array of attractive shades. Regular $1.65 quality.

Hosiery Department—Main Floor

IT PAYS TO BUY GOOD MERCHANDISE

1780 1929

Norwich Bulletin and Courier

Entered at the Postoffice at Norwich, Conn., as second class matter.
Telephone Calls:
Bulletin Business Office 480
Bulletin Editorial Rooms 35-3
Bulletin Job Room 35-2
Willimantic Office, 854 Main St. Telephone 1131-2.

139 YEARS OLD

Printed every day in the year except Sunday.
Subscription price 12c a week, 50c a month, $6.00 a year.

Members of The Associated Press
The Associated Press is exclusively entitled to the use for republication of all news despatches credited to it or not otherwise credited to this paper and also the local news published therein.
All rights of republication of special despatches herein are also reserved.

Norwich, February 6, 1929

Daily Average Circulation
WEEK ENDING FEB. 2, 1929:
13,769

PRESIDENT WINS AND LOSES.

After much delay and debate the senate has finally acted favorably upon the cruiser bill. In so voting it has complied with the recommendation of President Coolidge, who stressed the importance of cruiser construction, but at the same time the fixing of a time limit for the laying down of the new cruisers was in direct opposition to his wishes. He has urged for financial reasons that construction be left with the president and gave assurance that it was his intention to undertake it just as soon as the money was available. Thus the president wins and loses.

By the action of the senate, a resubmission of the bill to the house will be necessary because of changes made by the senate, but it doesn't appear that the house will disapprove them. Approval by the house of the senate amendments will then place the bill before the president for such action as he may be disposed to take.

It is only because of the time clause in the bill that he would give any thought to a veto of the measure, but in view of his advocacy of the increase in cruisers it seems improbable that he will permit the time clause to guide his action, although there can be no question but what he is strongly opposed to any appropriations that will threaten the treasury with a deficit.

The bill which has been approved by the senate and promises to become law simply authorizes the construction of 15 cruisers and an airplane carrier. There remains to be taken the action of actually appropriating the money for the building of these vessels.

From the overwhelming support the bill received it becomes evident how a few can stand in the way of speedy legislation, or as some may claim it shows what influence prolonged debate has. The senate's vote discloses how strongly that body is convinced that we need more cruisers for the proper defense of our interests, how important it is that we maintain a great cruiser strength and how necessary it is that construction should be undertaken without delay. It is quite apparent that the senate does not regard the vote to build cruisers as inconsistent with the ratification of the Kellogg pact for international peace.

FIGHTING CRIME.

There are states which have found it advisable to adopt severe laws, such as the Baumes law in New York state, for the purpose of protecting the public against the confirmed criminals. The law which calls for a life sentence following conviction of the fourth felony is the development of conditions which got to the point where drastic action was necessary.

It is not surprising that other states are giving consideration to legislation of a similar character in order to get rid of a serious menace. It is inevitable that the increase in crime should be attributed to the failure to properly enforce the laws that exist, and it is an opinion quite generally held that greater advantages are provided for the criminal to escape the application of the law than for those who are invested with the authority to enforce it.

Leniency has its place in administering the law when there is real justification for it, but there are too many instances which go to show that it was neither justified nor appreciated. Frequently it is sought by those who know they are not going to make the most of the chance that is given them. It is used simply as a means of escaping the penalty that is deserved and a chance to get out and return to criminal practices.

Out in Indiana there is much agitation at the present time for better criminal laws in that state and it has followed the many instances where the law is broken and where the guilty have been able to escape punishment through a maze of technicalities. The Indianapolis News declares "The criminal class has come to feel that it takes only an ordinary risk when it preys upon society," and it offers the advice that "The legislature will do well, in addition to creating longer sentences, if it gives some of its time to the business of catching criminals and then seeing that the prosecutor has as fair a chance to send these men up as the men have to escape the law's penalties."

The situation which prevails in Indiana is apparently characteristic of that in too many other states, and it bids fair to continue until the welfare of society gets as much consideration as that of the criminals.

TROTSKY'S LOCATION.

Although Leon Trotsky was supposed to be in exile, and that in the case of Russia means located somewhere in Siberia so definitely that there is slight chance of escape, reports have differed greatly as to his actual location.

There was the time when Trotsky wielded much authority in soviet Russia and he did it with an iron hand. He was one of those leaders who helped to established much of the reputation under which the soviet government labors at the present time. Efforts to eliminate him have been made with varying degrees of success until he was ordered into exile. That promised the most definite disposition of the leader of the soviet armies, but recently reports have been broadcast to the effect that his departure from Siberia has been approved and he is to be allowed to go into Turkey.

One can hardly understand why Turkey should be willing to accept such a person in view of his career and the difficulties he has had with the existing soviet government, but Turkey is privileged to suit its own tastes. In connection with recent statements concerning Trotsky reference has been made to the fact that he was in poor health and that he had only a short time to live no matter where he was located.

But just where Trotsky is at the present time is more or less of a mystery. The story that he was on board a steamship that was wrecked in the Black sea has been followed by a denial. Other reports have given assurance that he has neither embarked on a Black sea vessel nor left Russian soil.

Thus while there is uncertainty as to where Trotsky actually is, it can be safely believed that the soviet government has a pretty good idea where to put its finger on him in case it should so desire. It will not be disposed to take any chances with him and his radical ideas which it does not endorse. It will take no chance of his getting where he can surround himself with those of his followers and stir up trouble for those in control at Moscow. For that reason it seems hardly probable that it would sanction his leaving Russian territory and locating across the border in Turkey.

DISCOURAGING THE SPEEDERS

At the present time attention is being given to the failure to respect the motor vehicle laws in Norwich. Efforts to remedy the situation are being made by obtaining the aid of the state police with the result that a number of arrests have been made.

Broadway isn't a speedway for automobiles and the time has apparently come when it is necessary to impress this upon auto drivers by bringing them into court. The result should be that other drivers will profit from the experiences of others. That is they will do so if they are wise.

What appears to be a regrettable feature of this present campaign is that it will probably be only temporary. Unless it differs from the efforts at the enforcement of other regulations it will mean a strict carrying out of the provisions of the law for a few days and then it will be forgotten, and because certain drivers indulge in fast driving others will get the impression that anything is tolerated and it will not be long before conditions are just as bad as they were when complaint was made.

There can be no endorsement of the idea of fast driving on city streets. It is dangerous for those doing it and it is dangerous for those using intersecting streets as well as for children and adults who cross the street. It is unfortunate that conditions get to the point where a quick and drastic halt has to be called but it is to be realized that speeding should be penalized throughout the year and not simply during one week or a fortnight. When drivers realize that they cannot get away with it, or feel that they will be called upon to explain a defiance of regulations week in and week out, there is reason to expect a much better and more uniform compliance with the rules.

BUS BUSINESS.

When it is reported that there were 36,000 auto busses in use in this country last year and that the bus routes totalled 270,000 miles, it means that about 5,000,000 miles a day were covered in giving such service. The number of passengers carried reach the total of 2,500,000.

Those who have an opportunity to observe the present day patronage of busses will not be disposed to dispute such figures. Rather will they be disposed to declare that if those were the figures for 1928 they will be greatly outdistanced in 1929. There is no escaping the fact that the busses are rendering more and more service each year. This means that the highways are filled with a large number of big vehicles for passenger service, but there is a much greater number of large vehicles encountered on the highways which are involved in the transportation of freight.

There was the time a few years ago when the opening of the bus service brought forth a demand for proper regulations when they were involved in interstate work. It was a matter which was referred to congress and by congress to the interstate commerce commission but as yet it has not been decided what ought to be done.

It will be generally agreed that the interstate commerce commission is sufficiently burdened without taking on such a large amount of detailed work as that would involve, but it would seem as if authority might be placed with the states to adjust such regulations between themselves. That may be the outcome but it will never be charged that undue haste was made in putting it into effect.

EDITORIAL NOTES.

If you cannot prove it otherwise try the new Einstein theory.

Even if civilization is 6000 years old there are frequent instances which show that it has never taken with some individuals.

The man on the corner says: If the ground hog's influence over the remainder of winter is no worse than since Candlemas day, why worry?

Col. Stewart must have a pretty good idea of himself when he thinks he ought to get the support of the elder Rockefeller against the younger.

If the groundhog is right and there are to be 40 more days of winter, there'll be plenty of time to trim the grape vines and read the seed catalogues.

SPOTS.

"My kid sister," said Miss Remwood, "has broken out in spots."

"Not measles!" exclaimed Mr. Queerie.

"Rita," Miss Remwood explained, "has opened another tearoom."

"I hope," volunteered Mr. Queerie, "she's cut out the crazy stripes which ruined the decoration of the other place."

"There isn't a stripe in the outfit," Miss Remwood assured him.

"Then," said Mr. Queerie, "I'll take Bobble to lunch there today. Is it near the old spot?"

"Two doors north," answered Miss Remwood. "You'll have no difficulty," she added with a smile, "in spotting it."

"All right for this once," agreed Mr. Bobble, "but I'm no tearoom maniac."

"This is different," reassured Mr. Queerie." Miss Remwood tells me her sister has dropped the stripes she had in the—er Dizzy Zebra. A little experience evidently has shown her the force of what I said about restful and unobtrusive decoration. I don't see any sign, though," he added, "announcing 'Rita Remwood's tea room.' And Miss Remwood said it was easy to spot."

"Easy to spot!" exclaimed Mr. Bobble. "That's a good one. Look!" Mr. Queerie contemplated a sign portraying a quadruped plentifully peppered with large black freckles. Under this appeared the almost superfluous legend "The Crazy Coach Dog."

"Restful," murmured Mr. Bobble as they entered the door, "and unobtrusive! I must be sick. The walls and everything appear to be covered with black spots."

"They are covered with black spots," said Mr. Queerie.

"I'm glad to hear it," said Mr. Bobble. "I thought I was suffering from spots before the eyes." And look at the spots on the waitresses' aprons and the cubes of sugar—spotted like dice. "It's a wonder she didn't call this place the Dice Box.

"Hush," said Mr. Queerie nervously. "If young Miss Remwood overhears you, she may open another tearoom just on that name."

"I can't read this bill of fare," complained Mr. Bobble. "The spots on it keep moving around like one of those optical illusions."

"It says," read Mr. Queerie, squinting at the card, " 'The Spot to Spot: The Crazy Coach Dog. Our Specialty —Spotted Dog Pudding.' "

"Spotted dog pudding—what's that?"

"I'll bite," said Mr. Queerie. Mr. Bobble shuddered.

" 'Hot dogs,' " continued Mr. Queerie," 'with a spot of mustard. Potatoes with the bark on——' "

"Isn't there anything to eat?"

"Let's just have a cup of tea" suggested Mr. Queerie.

"All right," agreed Mr. Bobble, "if this Remwood girl hasn't thought up a way to put spots in the milk."

"Hello, you dears!" interrupted a gay voice. "Never expected to see you here. My big sister told me your visit to the Zebra made you think me as crazy as a quilt."

"I hope," said Mr. Bobble gallantly, "you get a customer for every spot."

"I made most of the spots myself," said Rita Remwood. "But I'm not worrying about customers. I'm just the ex-proprietor."

"You found a buyer already?" exclaimed Mr. Queerie.

"Signed on the spotted — I mean the dotted-line this morning."

"That's spotting 'em," said Mr. Queerie. "I hope you did well."

"The spots and other fixtures," said Miss Remwood's kid sister, "cost me three hundred."

"Yes?"

"And I sold 'em for five — spot cash."—Chicago News.

LETTERS TO THE EDITOR

The Changes The Years Bring

Mr. Editor: On Dec. 24, 1928, I called to see my beloved teacher at Norwich Town—Miss Sarah A. Armstrong—and after leaving her, I slowly walked down toward the city. And when I say slowly, I mean it for this is not exactly from choice, but rather due to the penalty that comes to all through the march of time. As I walked on I could not fail to notice the wondrous changes that have taken place in the years that have intervened, since I was just one of the many boys who have moved along with the fast moving years. I finally came to the far end of the Chelsea parade but what is better known to me as Williams park. As I stood before the memorial to the Boys in Blue, I looked down toward the other end and here I saw those boys once again as they looked to me in the summer of 1865. Do you old young fellows recall what a beautiful day it was, sunshine for some and for many others a day of sorrow, for some mother's boy was missing, sleeping in the sunny south? Schools were closed and the scholars were here, and what a glorious time we "kids" had! And wasn't I proud, for my father had returned, the only one I had to take care of me once again. He was not the same as when he had gone away for he had been previously wounded several times.

As I look at them today they were badges of honor, and to me he looked every inch a soldier for such he was. Everyone of the boys was the same. Talk to any one of those old soldiers today and as he recalls some incident of those days, he will always tell you about the "boys," for to each other they will always be "boys." Just a tone of affection like the boys of the great World war had his buddy or in civil life we know our beloved friend as our pal.

I know the recollections of those early days are more deeply impressed on my mind than anything of later years, and the several incidents of those times passed before me like a fast moving picture. In fancy, years after, I could recall lying in the grass and watching the boys playing baseball, for they were allowed to play ball here, and here was the stamping ground of some of the smartest players of those days. My memory recalls the names of nearly every player who was worth while in those days.

After when I read The Bulletin and see the account of the games during the summer that are played back of the Academy, I can almost see the grounds, the players, and the people. Last season I stopped there and watched those boys play. They were real smart, but I question if they were any smarter than those other boys of the yesterdays, who played over on Williams park. You will please note I persist in calling it by that name. As I walked around just on the outskirts of the fans, I could imagine what must have been the thought of Rip Van Winkle when, on his return, he looked around and did not see one familiar face. That was my case exactly. I didn't know a soul there. I wished I had some one to talk to. Longfellow's poem, My Lost Youth, Comes Back to Me:

Strange to me now are the forms I meet,
When I visit the dear old town;
But the native air is pure and sweet,
And the trees that o'er shadow each well known street,
As they balance up and down,
And with joy that is almost pain,
My heart goes back to wander there,
And among the dreams of the days that were,
I find my lost youth again.

And I slowly wander on, and I see the beautiful Park Congregational church and further along, we see the magnificent St. Patrick's church, and the lawns, the flowers, the beautiful homes, quiet and peaceful. I cannot help but say to myself, "No wonder they call this the Rose of New England, for it is simply beautiful."

Perhaps some of you dear readers who note these letters of mine that appear from time to time, may think I am to effusive in extolling the beauty spots that are near to the Rose of New England, but in my own opinion, I do not wield a pen facile enough to do justice to so wonderful a subject, for nature has furnished the subject, and we but finish the words that act as silent messengers of our thoughts. After all words are but empty phrases for they are not adequate to tell the whole story for nature's wonders must be seen to be appreciated.

You will also recall this one concrete fact that I am carrying you back some 60 years, when everything was different, for then the people moved slower, but they arrived at any objective point just the same. As I look back at them they seem as one great big family, but with the onward march of time, customs have changed. As we became the melting pot of Europe, the people brought with them their own traditions, customs and legends.

The days and times of those early people of New England are slowly, but surely, fading away. The Tale of Acadia is but exemplified in the early lives and times of those hardy people of early New England.

Passaic, Feb. 2, '29.

C. H. "DAD" SHAW.

A Washington Bystander

By KIRKE L. SIMPSON
Associated Press Staff Writer

WASHINGTON, Feb. 5—Stern warning that America will protect her rights on the sea—by live and let live agreements if she may, by force if she must—walked hand in hand with the cruiser bill debate in the senate.

And it was no hotspur senator from the coasts, with navy yards and navy influenced votes in mind, who voiced that warning. It was Borah of Idaho, leader of the cause of peace; Borah who has been a mighty factor for years in forwarding the effort to substitute the law of treaties for the rule of armed power.

For that reason, the Borah amendment to the cruiser bill, seeming perhaps no more than another gesture of deference to pacific sentiment in the country, may prove of far greater significance to the future of civilization than anything else the bill contains.

The Hidden Clause

It was so finally with the naval appropriation bill of 1916, the first navy-second-to-none measure ever put through congress. That bill was prompted largely by allied violations of American neutral rights at sea. And ultimately, it was to a clause of that bill, almost unnoticed when enacted, that President Wilson turned for congressional authority to sign the covenant of the League of Nations.

Still later, President Harding found his authority to convoke the Washington arms conference itself on that same obscure clause, repeated in naval appropriation bills year after year.

What Borah has proposed and the "big navy" men of the senate accented is a simple sentence stating the sense of congress that there should be a restatement and recodification of the rules governing neutral and belligerent rights on the seas.

Walsh of Montana would amplify that with the declaration that the inviolability of private property should be the "basis" of those rules.

May Commit Hoover

In that language President Hoover may find himself committed as he takes office to convoke a freedom-of-the seas conference, to attempt reconciling British and American views. It seems even possible that some preliminary informal conversations to that end have been had. If so, it is still, an administration secret.

Borah thinks that both in the Washington and Geneva naval conferences the main question—what is freedom of the seas?—was evaded. Should it still be unsettled in 1931, when the 10-year building holiday of the Washington treaty ends, Borah clearly believes naval limitation by treaty may collapse. And this was his warning word:

"If England stays with the proposition that she proposes to dominate the seas, we will build a navy superior to England's. In my judgment, that is as inevitable as time."

YOUR INCOME TAX

Forms for filing returns of individual income have been sent to taxpayers by collectors of internal revenue. Failure to receive a form, however, does not relieve the taxpayer of his obligation to file a return and pay the tax within the period prescribed—on or before March 15, 1929, if the return is filed on a calendar year basis.

Persons whose net income for 1928 was derived chiefly from salary or wages and was not in excess of $5,000 should make their income tax returns on Form 1040A.

Persons whose net income was derived from a profession or business, including farming, or from the sale of property or rent, although the amount was less than $5,000 are required to use the larger Form 1040. The use of Form 1040 is required also in the case where the net income was in excess of $5,000, regardless of whether from salary, business, profession, or other taxable sources.

Stories That Recall Others

The Reason.

Bob is a precocious youngster in the second grade. He has been seated near a small girl of his acquaintance with whom the teacher had caught him whispering. One day the teacher moved Bob to another seat. Bob's mother hearing of the change asked the reason. At first Bob feigned ignorance. The mother persisted. "Well, there just had to be a reason," whereupon Bob rebilled. "Well, I guess the seat was uncomfortable."

Page Methuselah!

There is a community which boasts of the longevity of its residents. One day last summer a family reunion was held there. A visitor approached a distant relative of that neighborhood, who was close to 60 years old.

"Are you well these days?" the relative was asked.

"Oh, yes, tolerably well," she answered.

"How is your mother? She is 80 years old, isn't she?"

"Oh, mother, is all right. Yes, she was 80 last month. She'd have come to the reunion today but she had to stay home with grandma."

RHEUMATISM

While in France with the American Army I obtained a prescription that thousands of Rheumatic sufferers have used with wonderful results. The prescription cost me nothing and I ask nothing for it. I will mail it if you will send me your address. A postal will bring it. Write today.

PAUL CASE,
Dept. C-63, Brockton, Mass.

YOUR HEALTH

COMPLICATIONS AVOIDED BY SIMPLE MEASURE IN SUCH DISEASES AS INFLUENZA

By F. W. Sears, M. D.,
State Health Officer, Syracuse, N. Y.

The importance of isolation and rest in bed in the treatment of communicable disease is not, I believe, as well understood as it should be by the general public.

Were it not for the wonderful mechanism by which nature defends itself against disease, the world would soon be depopulated. The more we study nature's forces and direct our efforts toward assisting those forces, the more successful we are in preventing the serious results in all types of disease, especially those of a communicable nature.

A person who is ill from any exhaustive disease more easily becomes a prey to other forms of infection, and one of our chief objects for isolation should be to protect the patient against the invasion of other diseases. This is especially true of those maladies known as the acute infectious diseases, such as diphtheria, scarlet fever, influenza, measles and whooping cough.

When in a healthy condition the mucous membranes of the nose, throat, and trachea form an almost perfect barrier against the invasion of disease germs. However, once a disease attacks these structures, the mucous membrances of the nose and throat become swollen, their function is impaired and they are unable to filter out grosser infective material. The epithilial lining of the trachea becomes to a certain extent paralyzed. Their little miscroscopic hair-like celia are incapable of waving back the invisible germs and there is thus formed an open road for other infections to invade the deeper structures, especially the lung tissue.

Diseases like whooping cough, measles and influenza of themselves rarely produce death. Fatalities following these diseases are usually due to some complication such as pneumonia, middle-ear infection, etc. These complications are generally caused by the invasion of other disease-producing germs.

Isolation and rest in bed in the vast majority of cases will prevent these complications. With a record of hundreds of cases of influenza in our recent epidemics, I have not known of a single case of pneumonia as a complication in which the patient was isolated and kept in bed throughout the entire course of the disease. This is also quite true of the complications from measles, especially when this disease occurs among children under three years of age in whom nature's forces are not developed to the same extent as in older persons.

The general assumption is that we isolate solely for the protection of others. This, of course, is important, but to my mind it is no more important than the protection that it gives to the patient who is suffering from the disability caused by the contest that is going on in the system between nature's forces and the invading disease.

Many a married man who isn't exactly smart is shrewd.

What Do You Know About Eastern Connecticut?

Questions

1—When did Judge James Risley of Stafford Springs die?

2—In what industry was his grandfather a pioneer?

3—When was Judge Risley born?

4—Of what Stafford Springs mill had he been superintendent?

5—Of what Jewett City mill?

6—Of what mill did he become president?

7—Of what court was he the first judge?

8—Of what bank was he a director from its foundation?

Answers will be found on Classified Page

Little Talks on Thrift

THRIFT STUDY IN AMERICAN SCHOOLS NOW MAKING RAPID PROGRESS

Reports from all parts of the country show a rapid development, during the current school year, in the teachings of thrift in the schools. Previously this work, while it had enjoyed the loyal support from school authorities, had not yet been reduced to textbook form. About one year ago a definite course of study outline for use in years one to eight, inclusive, was completed by the American Society for Thrift and any school in the country desiring this outline, which is the result of thirteen years of research and study, can now secure it by writing the thrift society in New York.

The latest reports show that schools in every section of the United States and even in our Insular possessions are adopting this outline in their curricula.

When the idea of teaching thrift in the schools was first brought forward in 1915, objection was made by school authorities that the teachers were overburdened and that the introduction of a new branch would reduce their efficiency. The educators who worked out the course of study outline have gotten around this objection, however, by using these thrift lessons in connection with other branches such as language, geography, history, arithmetic and home economics. In this way progressive teachers and school executives have been brought into sympathy with the general plan for thrift teaching and the co-operation of the great body of teachers has been secured.

It is also of importance to learn that the great Parent-Teacher's association has swung into line with this noble endeavor. Thus parents more and more are being brought to a realization of the priceless value of thrift being taught to their children in the class room.

School authorities everywhere should give attention to this movement. It has now passed far beyond the experimental stage. Thrift teaching in the schools of this country has become a reality. —By S. W. Straus, President American Society for Thrift.

Riddles of Childhood

Jean was a girl of 11 who had been under the care of an orphange since her parents' death some four years ago. In spite of the good car and wise placement in a foster home, Jean was a problem child. The teachers complained that they had always had trouble with Jean's behavior in school. She was such a perpetual talker and when corrected she was apt to show her temper in no mild way. Often when having temper tantrums she would scream, bite and kick. As Jean did not respond to the usual type of discipline, but seemed to be growing progressively worse, she was brought to the mental hygiene clinic. Here it was found that there were certain slight physical disorders which might account for some of Jean's antics. An intensive psychiatric examination of Jean was made by the clinic and as a result of this study, a change in foster home placement was suggested for her. She was placed with an aunt who has recently been made to feel a responsibility for Jean and who seems quite willing to follow expert advice in handling her.

Jean began to respond well to this understanding care and attention. Her teachers reported that her school work and her behavior both were improving. Her aunt, after a period of a few weeks, reported marked improvement. After a few months the psychiatrist found Jean happy, natural and frank. She was adjusting well in her present home and her behavior was no longer "savage."

Burgess Bedtime Story

Roughleg Gets a Hint From Reddy Fox.

By THORTON W. BURGESS.

Take a hint wherever you find it;
'Twill often pay you well to mind it.
—Roughleg the Hawk.

"The trouble with snow is," muttered Roughleg the Hawk, as he hungrily looked this way and that way across the Green Meadows, now all covered with snow, "that a fellow doesn't know where to look. There is no way of knowing where these Meadow Mice are living. When there is no snow, the moving of the grass will tell me where Mice are living and then I can watch those particular places. Sooner or later, I am sure to catch a Mouse. Hello, there's Reddy Fox! I wonder if he expects to have any better luck than I have. That isn't any luck at all."

He watched Reddy come down from the Old Pasture. As soon as Reddy reached the snow-covered Green Meadows, it was evident that he too was looking for Meadow Mice. He was doing real hunting. He trotted from tussock to tussock of grass and from clump to clump of weeds. At each he used that sharp nose of his. He knew where Danny Meadow Mouse and his friends were likely to be found. He knew that where there were seeds, there would sooner or later be Mice.

Very trim and neat looked Reddy Fox as he moved from one clump to another. His ears were set forward and Roughleg knew by this that Reddy was using his ears as well as his nose and eyes. Suddenly Reddy paused with one black foot uplifted. His head had turned quickly to one side. For just a second he stood motionless. Then he sprang forward and began to dig rapidly. My, how he made the snow fly! Roughleg leaned forward eagerly to see if Reddy would catch a Mouse. He half chuckled when he saw that Reddy was unsuccessful. Then a sudden thought came to Roughleg.

"Mice do not travel very far under the snow," thought he. "It is sure that Reddy heard one and tried to dig him out. Now that Mouse will not go very far away. I know now where there is at least one Mouse. If there is one, there probably is more than one. That place will bear watching."

Meanwhile, Reddy Fox had moved on. For some little distance he trotted from one bunch of grass to another and from one weed clump to another. Then, as before, he sprang forward and began to dig rapidly; and, as before, Roughleg leaned forward eagerly. He wasn't quite sure about it, but he thought that Reddy caught a Mouse this time. If he was unsuccessful, there was one more place for Roughleg to watch. Roughleg would watch it anyway, for even if Reddy were successful, there might be other Mice there also.

Roughleg bent his head and then, lifting one foot, he scratched the base of his hooked bill with one of his great claws. "I wonder that I never thought of it before," muttered he. "Here I've been wondering how I could find out where the Mice are under the snow and until today it didn't occur to me to make use of Reddy Fox. Now I will no longer waste time watching in the wrong places. I'll just keep a sharp eye on the places where Reddy has been digging. Reddy doesn't know he has been doing me a favor. No, sir, Reddy doesn't know that. But he has been doing me the biggest kind of a favor. Ha! He caught a Mouse that time! I hope he doesn't catch them all. Anyway, I'm glad that he hasn't got as empty a stomach as I have."

Just then Roughleg looked over at the place where Reddy had been digging at first. Then he spread his great wings and a second later he was right above that spot. He plunged down and when he was once more in the air, he had a Mouse. Those sharp eyes of his had seen that Mouse peeping out of the hole that Reddy had dug.

"I knew it" said Roughleg to himself as he ew back to his perch. "Always before I have been jealous when Reddy Fox has hunted on the Green Meadows. Now, I hope he'll keep on hunting, for a while anyway. I feel better now. It is queer what a difference in the outlook a little food in the stomach makes."

(Copyright, 1929, by T. W. Burgess.)

The next story: "Danny Meadow Mouse Suspects."

Bobby (who's been to the zoo)—Why do elephants have such big trunks?

Betty (aged nine)—They have to come all the way from India, stupid.—Boston Transcript.

SUGAR AID TO ADEQUATE DIET

Encourages the Eating of Healthful Fresh Fruits and Vegetables

It is high time that the public became aroused about the craze for dieting. Medical authorities warn us that nourishing foods are necessary to everyone, and especially to growing children.

Undernourishment is a peril to health. Good feeding is necessary as a protection against tuberculosis and other diseases. Children should be kept overweight for their age and height.

"How is sugar a benefit both to the youth and the adult?" we asked an eminent scientist recently. Sugar in the diet is the fuel preferred by the body. Within a few minutes after eating, sugar appears in the muscles, the fire-box of the body. Think how children and all active people need this perfect fuel in their diet.

Not only that, but sweetening so improves the taste of the maintenance foods that it makes eating them a pleasure.

In addition to milk and milk products, young people and adults should eat a varied diet of cereals and fresh vegetables and fruits. Sugar makes these healthful foods palatable and enjoyable. Modern candy, containing fruits, nuts, milk, chocolate and sugar, is perfect for dessert. Most foods are more delicious and nourishing with sugar. The Sugar Institute.

9 out of 10
screen stars use it to keep their skin soft and smooth

Jeannette Loff, charming Pathé star, says: "No matter what climate my pictures take me to, or how hard the water, I have found that Lux Toilet Soap keeps my skin enviably smooth."

"I am utterly enthusiastic about Lux Toilet Soap," says pretty Mary Nolan, Universal star. "Even the most expensive French soaps have not kept my skin so beautifully smooth."

REALLY exquisite skin does win hearts—Hollywood knows how *surely* it wins them!

"If a girl wants popularity she must have a lovely smooth skin," says William K. Howard, Pathé director. "Without rare beauty of skin a screen star can never hope to win her public, no matter what else she may have."

Nine out of ten screen stars use Lux Toilet Soap. You have only to look at Jeannette Loff's skin, or Mary Nolan's, or Nancy Carroll's, to see how exquisite this delicately fragrant white soap keeps the skin. Small wonder that every one of the great film studios has made Lux Toilet Soap the official soap in all dressing rooms!

You'll love it yourself—its generous lather is so caressing, and leaves your skin so velvety. Use it in your bath, too—and for the shampoo, as the screen stars do.

Nancy Carroll, Paramount—"Lux Toilet Soap is delightful for the skin."

LUX Toilet Soap

Luxury such as you have found only in French soaps at 50c and $1.00 the cake—now 10¢

Agency for Royal Typewriters Reliable Typewriter Exchange

All makes serviced and rented.

Special rates to students.

Estimates gladly quoted on overhauling machines.

Regal Rebuilts and other makes Reconditioned

We carry high grade ribbons for all machines, also carbon paper and other typewriter supplies.

McGORY BUILDING
287 MAIN STREET
Phone 2469-2 Norwich, Conn

NOTICE

Members of Hope Rebekah lodge, No. 21, are requested to meet at Church & Allen's today at 1:45 to attend the funeral of Brother John J. Parsons.

ALICE R. BRAYMAN, Rec. Sec.
Per order of the N. G.

WILLIAM H. GRISWOLD

General Agent for Connecticut For

The Mutual Benefit Life Insurance Company

of Newark, N. J.
1845-1929

Announces With Satisfaction the Appointment of

Harry E. Hasty

As Manager for New London, Windham and Tolland Counties

New London Office
(As Heretofore)
Manwaring Bldg., 231 State St.

TWO MACHINES DAMAGED IN LAUREL HILL COLLISION

A Ford sedan, owned and operated by Fred Hudson, 53, of No. 30 Yerrington avenue, collided with a Durant sedan, operated by George C. Moore, 21, a taxi driver, of No. 104 Mt. Pleasant street, and owned by John S. Bennett, of No. 123 Oakridge street, late Tuesday evening. The accident occurred on Laurel Hill avenue near the Clay block. Both machines were damaged to the extent of about $50.

TWO TELEPHONE CALLS FOR FIREMEN TUESDAY NIGHT

At 6:34 o'clock Tuesday evening, the fire department received a call for a chimney fire in Bogue's garage, at No. 47 Main street. Acting Chief Henry R. Taft, Acting Deputy Chief Dennis J. Brennan, Squad A and Engine No. 1 responded and used three gallons of chemical to extinguish the blaze.

A second call for a chimney fire in the house at No. 201 Franklin street came in at 6:53 o'clock in the evening. This blaze was a bad one and the firemen required 31 gallons of chemical to extinguish it. Acting Chief Taft, Squad A and Engine No. 1 went to this fire.

ONE DRIVER PAYS FINE, ANOTHER'S CASE CONTINNUED

Jacob Gallup, Jr., R. F. D. No. 6, Norwich, and Harvey P. Lacombe of No. 21 Hill street, Norwich, charged with speeding, were presented in the city court Tuesday morning. Pleading guilty to the charge Lacombe was fined $10 and costs and the case against Gallup was continued to Wednesday. They were arrested here Monday afternoon by Officer Smith of the Groton barracks.

INCIDENTS IN SOCIETY

This week the Monday bridge club was entertained by Mrs. F. Donald Brigham at her home on Scotland road, the prize winners being Mrs. Harold T. Robinson and Mrs. Howarth C. Collins.

The Tuesday afternoon auction bridge club met with Mrs. Charles C. McNamara, of Broadway. Mrs. Edward C. Kirby and Mrs. James F. Drew won the prizes. Following cards, Mrs. John R. Tarrant poured tea.

Miss Sarah H. Leavens, of Williams street, arrived home during the week, having left by rail the middle of September for a visit with friends in California. She returned on S. S. Mongolia by wey of the canal, the ports of call being Panama and Havana.

A party of Norwich friends is planning to leave for Florida at the week-end, going direct to Orlando.

Mrs. Alfred M. Haring was hostess to the Tuesday club of three tables, an evening dinner being followed by bridge. Mrs. Arthur G. Crowell, Mrs. Eliza B. Maguire and Mrs. Myles E. Standish took the prizes.

Pleasant Relief From Constipation

Shoulders droop under weight of years. Young, yet beauty has fled. Cheeks are sallow and drawn. Unsightly pimples. Keep your system clean and you keep the beauty of youth. Its energy. Its irresistible charm. Then life is not a failure.

Clogged bowels and inactive liver cause poisons to seep through the system. Health vanishes and with it beauty and energy. Dr. Edwards' Olive Tablets will save you from this dark hour. For 20 years they have been prescribed in place of calomel to men and women seeking health and freedom from constipation. They act easily and smoothly. No dangerous griping. Take nightly before retiring. Results will amaze you.

Thousands of men and women would never be without Dr. Edwards' Olive Tablets, a vegetable compound mixed with olive oil. Know them by their olive color. 15c 30c 60c.

1790 1929

Norwich, February 6, 1929

VARIOUS MATTERS

Light vehicle lamps at 5:39 this evening.

There were places about Norwich where it was very near zero early Tuesday morning.

Pinochle at the Duwell club, Thursday evening at 8 o'clock.—adv.

The Old Farmer's Almanac predicts extremely cold weather for the latter half of this week.

Children are still taking advantage of every snowy incline to get what coasting they can.

Of the fixed stars, Capella is overhead this month at 9 p. m. Sirius is on meridian at 9 p. m.

An operetta is in rehearsal by the choir of Trinity Methodist church, Mrs. Mabel C. Buckingham, director.

Second addition of ten per cent has been added to all unpaid water bills. —adv.

A travel talk by Mrs. Frank T. Terry is to be given before Park church Woman's Federation Friday afternoon.

The stores here are showing fashionable hand bags in the new cream-and-coffee tint which is direct from Paris.

An exhibit of ship's models and paintings in Westerly library is of interest to many visitors from various points.

Nine and ten-inch ice of good quality is being cut on ponds in Lebanon owned by the Wasylyshyn family and Otto A. Nettleton.

A warning is given by Foley's Almanac that the lucky days this month will be the 23rd and 24th and the unlucky the 8th and 9th.

After the special meeting Tuesday afternoon the women's prayer meeting at the Central Baptist church was led by Mrs. William H. Whitman.

Charitable circle of the King's Daughters held a meeting Tuesday evening in the church school rooms of the United Congregational church.

The cold weather continues a boon to dealers in nearly every seasonable line, stocks moving steadily and leaving shelves clear for spring goods.

Second addition of ten per cent has been added to all unpaid water bills. —adv.

The Parent-Teacher association of Windham Center observed Founders' day Monday afternoon with a program given by the children. Tea was served.

Miss Carrie Saunders of the Shore road, Westerly, has been a substitute teacher in Elm street school, as there have been many absences caused by illness among the teaching force.

Depositors and others were glad, Tuesday, to welcome back the secretary-treasurer of the Bankers Trust company, John R. Tarrant, who has recovered after ten days' illness with grip.

Questionnaires seeking expressions of opinion on the federal anti-trust laws have been sent to 25,000 professional and business men and labor leaders by the National Civic Federation.

Scout Executive F. E. Burdick of New London has been appointed chairman of a sea scout committee for Connecticut to arrange for a training course for sea scout leaders of this state.

Second addition of ten per cent has been added to all unpaid water bills. —adv.

A delegation of officers and members of Aux. 54, A. O. H., met Tuesday evening at the home of a departed member, Mrs. Julia Pratt, 5 Robbins court, to offer prayers for the repose of her soul.

Delegates from Connecticut are in New York for the annual convention of the National Retail Dry Goods association, which had its opening session Tuesday in the ballroom of the Hotel Pennsylvania.

The Farm bureau members are to meet at the home of Mrs. Alexander Bunts in Bolton, today (Wednesday), at 10:30 a. m. Women interested have been invited to be present and bring dimensions of their kitchens.

Samuel Kent and family, who have been living in N. C. Hall's house on the Neck road since June, will soon move from Old Lyme. Mr. Kent is a traveling salesman, and has been transferred to other territory.

Bridge, whist, pinochle, Buckingham Mem., tonight. Catholic Ladies of Columbus.—adv.

The New London County Farm bureau held the first in a series of meetings Tuesday night at Firemen's hall, Jordan. Frank Miner, manager of the Connecticut Poultry Producers' association, was among the speakers.

Dance, Wauregan Hotel, Fri., Feb. 8, benefit Diocesan Bureau. Thumm's orchestra. Tickets $1.—adv.

Pastors of the churches of the United States have been requested to preach sermons March 3, the day before Herbert Hoover is to be inaugurated president, urging citizens to stop "social drinking" and purchase of liquor.

Mrs. Andrew Comayer, of Jewett City, who died at the home of her son recently, was the oldest Willimantic camper and would have been 95 in April. Mrs. Comayer was a regular attendant at camp meeting for a long period.

Orders for drapery fabrics recently have been such as to give some leading mills in Connecticut a backlog of orders covering the next two months. In the medium to higher-priced goods, rayon types have been well bought.

Interchanging of the March and February Literary Round Table of the Woman's City club places Mrs. Channing Huntington on Thursday afternoon at 3.15—Subject, "Wonder Tales." —adv.

All of the houses of the Spicer company at Groton are filled with ice, for men employed by the company have completed harvesting a crop from Hempstead's pond on the Old Mystic road, adding to the winter store 1,500 tons of clear, firm ice.

At the meeting of Cohanzie Community club, $25 was voted by the members to be used for the relief of the Manuel Silva family, burned out the other afternoon, with the loss of all their furniture and clothing and a storage of vegetables.

The fact that the Norwich stores will be closed Good Friday is pleasing not only to church people but to others, who still regard the old traditions of the solemnity of "Fast day," while it suits clerks, who can rest up for the hard work of Easter Saturday.

New York papers mention that the Charles F. Noyes company was the broker in the leasing for Ernest Flagg, architect, to the Seagate Gardens, Inc., for 84 years the entire block front on the east side of Broad street from Front to Water street, for a modern office building.

MEXICO CITY, Feb. 5—(AP)—Chihuahua specials today reported the murder of the British painter George White, in his workshop. The crime was believed to have been committed by robbers but no one has been apprehended.

PERSONALS

Louis A. Frazier, a former resident of Norwich, is now located in Pasadena, Cal.

Mrs. Charles Bragg and Mrs. Stuart Ellsworth of Central Village have been Norwich visitors.

Miss Ella Gardner has returned home to Ekonk after spending several days in New London.

Mrs. John Paine of Putnam has visited her mother, Mrs. Eliza Russ, who is ill at the home of her sister, Mrs. Ellen Russ, at Chaplin.

Mr. and Mrs. Paul Hanson of Orange, N. J., are spending a few days with the latter's mother, Mrs. John Istenes, being called to Lebanon by Mr. Istenes' sudden death.

Samuel Goldberg, of Norwich, has leased one of the stores in his recently purchased block on State street, New London, to a New Rochelle chain concern dealing in clothing for infants and children.

Archibald W. Buchanan of Mansfield Center, for years a weekly visitor in Norwich, when agent of the state board of education, has left for Sarasota, Fla., where he expects to spend the remainder of the winter.

Mr. and Mrs. W. J. Honeyman, who sailed from Southampton, Jan. 27, on the steamer George Washington of the U. S. line, have arrived in Norwich and are the guests of Mrs. Honeyman's parents, Mr. and Mrs. W. W. Maynard, at their home on West Thames street.

LAUREL CLUB VOTES TO SEND FLOWERS TO C. F. WHITNEY

(Special to The Bulletin)

HARTFORD, Feb. 5—The Laurel club, composed of members of the press in attendance at the assembly, held their annual meeting today and on learning of the illness of Charles F. Whitney, The Bulletin's representative at the legislature, voted to send a committee with a floral remembrance to him. Buel W. Paton, New Haven Register; John G. Beckley, Hartford Times, and William A. Sheehan, News Service, were appointed to secure and carry the flowers to the disabled scribe.

Robert D. Byrnes, formerly of Norwich, was re-elected president of the club.

ADDRESSED WOMAN'S CITY CLUB ON ORIENTAL RUGS

Under the auspices of the Woman's City club, Miss Marion Bishop presiding, a lecture of unusual interest and charm was given by Mr. Haig Iskiyan of Hampton, Ct., Tuesday afternoon at the Wauregan hotel. Mr. Iskiyan, who is well versed in his subject, Oriental Rugs, held the close attention of his audience.

In his words, an old Hebrew tradition places the handicraft of skillful spinning and weaving and wool close to the Biblical account of the beginning of the human race. In Egypt, also, there are records of rugs in her rock-cut tombs and monuments, some of which date as early as 27 centuries before Christ.

Other records show that the Chaldeans, Abyssinians and Persians were the first to use rugs as floor coverings, wall hangings, tomb coverings, and awnings. Afterwards the conquerors of the peoples took up the industry and spread its popularity throughout their dominions.

Since the origin of the rug weaving art in the world, Armenian rugs and carpets have been considered the most famous and have been much sought after by the rich and the princes of the world. Rug making was introduced into Europe by the Moors, whose palaces and mosques were adorned by magnificent carpets, much admired as objects of wonderful ingenuity and of great value.

From that time, interest in rugs was increased and today they are considered the most desirable and artistic floor coverings in the world. The eastern method of weaving is exceedingly tedious, consisting of knots and stitches made, one by one, with the fingers.

Young Mohammedan women and girls are the principal weavers. The chief beauty in an oriental rug is in the blending of the colors, and the softness of the texture. To obtain this the stock raised for this purpose is very carefully looked after and nothing but the purest wool enters into the fine rug.

Often the sheep or goat is covered with a piece of muslin to protect the wool. Another point, especially stressed by the speaker, was the great care in cleansing and dyeing the wool. The wool is cleansed many times in cold water and the dye bath is always cold. To perfect some desired colors is often the work of months. The colors are extracted from certain leaves, roots, barks and flowers. Of late years aniline dyes have been introduced into rug weaving countries, although in Persia are very strict laws, forbidding their use and inflicting very severe punishment in case of any offense.

The fact that all Chlentak remove their shoes before entering their homes, was given as the chief reason why rugs that have seen generations of wear, are still in a perfect state of preservation. Formerly all oriental rugs were made for their own use, or for gifts to princes, masters and lords.

Every one of these rugs has its individuality and should be considered in the same light as a fine tapestry or painting of great worth. As the teachings of the Koran forbid the use of figures of any living thing, no such figures are ever found in the Turkish rugs. The Persians, however, weave animals, birds, and also human figures into their rugs and carpets. Some also have poems and quotations from famous Persian poets.

Sometimes we find a head woven into a rug, that is to guard against "the evil eye" belief, which is one of the most deep rooted of eastern superstitions. A verse from the Koran is also considered an effective charm.

Persian rugs are always oblong in shape, due to the form of the rooms in Persian homes. It is a belief of theirs that when the devil gets into a square room it is a difficult matter to drive him out, while in an oblong room he is easily scared away.

In describing the prayer rug of the Mohammedans, Mr. Iskiyan sang the call to prayer investing the atmosphere with a very real oriental moment. The lecturer's closing remarks were on the origin of design and art. The lecturer gave it as his view, that from an economic standpoint, oriental rugs are one of the best investments and urged, in their purchase, that one should consider one's children, grandchildren and great grandchildren, that they will convey the love of home from one generation to another in the form of beauty and usefulness.

Rare and beautiful specimens of oriental art were on exhibition and were much admired by all present. Tea was served by the civics committee, Miss Elizabeth Huntington, chairman.

TWO AUTO DRIVERS FACE CHARGES OF SPEEDING

Two auto drivers were arrested in this city Tuesday by Officer Smith of the Groton barracks for infraction of the motor vehicle laws. These were Miss Gladys V. Pendleton of No. 425 West Main street and Leslie G. George, P. O. Box 141, Plainfield. Both are charged with speeding. They were alleged to have been traveling about 45 miles an hour on Broadway when stopped by Officer Smith. They are to appear in city court this (Wednesday) morning

JURY RETURNS VERDICT FOR DEFENDANT IN WISNESKE CASE

A defendant's verdict was returned in the superior court at New London at 5:15 o'clock Tuesday afternoon in the $10,000 damage and negligence suit brought by John Wisneske, administrator of the estate of his late father, Anthony Wisneske, of Franklin against The Connecticut Co. Trial of the case was started before Judge Christopher L. Avery and the jury Tuesday morning and the case went to the jury about 4 o'clock in the afternoon.

Mr. Wisneske claimed that the deceased was aboard a trolley of the Connecticut Co. the night of Sunday Oct. 3, 1926, and that at a place known as Armstrong's crossing in the town of Franklin, the car stopped to let his father off.

He claimed that his father was in such a condition that the company is liable in that the conductor did not attend to the safety of the man by notifying a car bound in the same direction that the man was not in good condition and to watch out for him.

According to the evidence, the elder Wisneske had been drinking but was not intoxicated before he left the trolley but later, witnesses passing by in an automobile, claim they saw a man answering to his description crawling on his hands and knees near the waiting station.

A car bound in a direction opposite to the car in which Wisneske had ridden is alleged to have come along and struck the man, who later died as the result of injuries received. The motorman of the car, according to evidence, first saw the man when he arose in front of the car but it was too late to avoid hitting him.

The jury was as follows:

New London—Thomas Gragan, Gordon Pendleton, Archie F. Hutchins.

Groton—James E. Griswold, George B. Lewis.

Stonington—Albert G. Martin.

Montville—Fred Kent, Milton L. Bogue.

Waterford—Stanley Jordan, Monroe L. Beckwith.

East Lyme—Herman W. Smith.

JUDGE AVERY MENTIONED FOR SUPREME COURT

Among those whose names are being mentioned for appointment to the supreme court bench is Judge Christopher L. Avery of Groton. Judge Avery is at present presiding at the New London county superior court in session in New London.

Two appointments to the superior court bench are to be made by the general assembly of 1929 on nominations by the governor, and the names of at least ten possibilities are beginning to be heard on Capitol hill, at Hartford. The age limit of 70 years takes Judge Isaac Wolfe of New Haven from the superior bench next winter, and for the same reason, the following summer, Chief Justice George H. Wheeler of Bridgeport must retire from the supreme court. The retirement of the chief justice will make associate Justice William M. Maltbie of Hartford the logical successor to be named by Governor Trumbull and Judge Christopher L. Avery of Groton the superior court judge to be elected to the supreme bench.

Following the retirement of Judge Wolfe, there will be three democrats and nine republicans among the superior court judges. Judge Avery is one of the democrats, and if promoted will leave Judge L. P. Waldo Marvin of Hartford and Judge Edward M. Yeomans of Andover as the only ones of that party. Since the death of James H. Webb of New Haven, there has been no Roman Catholic on the superior bench and there is considerable talk now around the state that the opportunity presents itself for Governor Trumbull, although a republican, to name at least one Catholic and perhaps a democrat.

Appointments to the higher bench are somewhat influenced by geography. The populous counties, however, get the majority of the judges and New Haven and Hartford counties seem to be leading in the number of candidates.

Attorney General Benjamin W. Alling of New Britain, whose name was prominently mentioned a year and a half ago in connection with the federal judgeship, is understood to be receptive to appointment to the supreme court bench. Hartford is mentioning the names of Judge Nathan A. Schatz of the police court and of Judge Thomas J. Molloy of the court of common pleas, and also that of Associate Judge Arthur E. Howard Jr., of the court of common pleas for promotion to the superior court bench. Judge Molloy is a republican and a Catholic, and in the connection the name of Judge William J. Malone of the Bristol police court is also heard.

For democratic timber the city of Waterbury offers the candidacies of Frank P. McEvoy and John H. Cassidy and New Haven puts forward the widely known lawyer, Walter W. Walsh. New Haven county has no dearth of candidates and prominent among them is Frederick M. Peasley, senator from the 14th district, who has been a superior court judge under a recess appointment by Governor Templeton, but who was not named for the regular term by Governor Trumbull.

Judge Peasley, however, was in the good graces of the republican organization again in 1927, when he served in the house as a member from Cheshire, and he still has the organization backing as a senator. Judge Walter M. Pickett of New Haven, of the court of common pleas is another prominently mentioned from New Haven county, and Litchfield county, which has only one superior court judge—Judge Arthur P. Ells—suggests its common pleas judge, Elbert B. Hamlin, for elevation to the superior court bench.

COUNTY MINISTERS HELD MEETING HERE TUESDAY

A meeting of the New London County Association of Congregational Ministers was held Tuesday at the parish house of Park Congregational church, this city, with 20 ministers attending. The meeting was called to order at 10:30 o'clock by the moderator, Rev. George Clark of Preston City, who also led in the devotional service.

Rev. Samuel H. Howe, D. D., pastor emeritus of Park church, read a splendid paper, the subject of which was A Study on the Doctrine of Repentance. A delicious luncheon was served at 12 o'clock by a committee under direction of Mrs. Raymond B. Sherman, after which the ministers engaged in a discussion of the paper read by Dr. Howe.

DRIVER HAS NARROW ESCAPE FROM DEATH

William P. Markee of New Bedford, Mass., narrowly escaped death about 6 o'clock Tuesday morning on Laurel Hill avenue. A Buick coach, driven by him, skidded on the icy pavement and came to a stop after it had crashed into a telephone pole and then collided with the Clay block. Markee was thrown from the machine, but received minor bruises when he landed on the highway with the steering wheel clutched in his hands. A man riding with him was also slightly injured, sustaining a cut on the head. The machine was almost completely demolished and the building was somewhat damaged. The automobile was proceeding toward New London at the time of the accident.

SENATORS MCLEAN AND BINGHAM ARE ILL

(Special to The Bulletin)

WASHINGTON, D. C., Feb. 5—Senators McLean and Bingham are compelled by illness to forego casting a vote for the cruiser bill "as is" even though they have been active leaders to keep the bill in its original form. Senator McLean has been ill for several weeks but Senator Bingham was on the floor of the senate yesterday but today is suffering from a heavy cold so remained at home. Both are paired so their votes are not actually lost. The pairs stand Bingham for bill, Wheeler against; McLean for bill, Glass against.

MINIMUM COST PER SCHOOL PUPIL SHOULD BE $70

Most of the Connecticut towns which are "not according their school pupils a minimum of educational opportunity" either have in their schools many inadequately trained teachers or they are unable to hold teachers with satisfactory preparation, according to an analysis of town school reports by Roger M. Thompson, director of the division of research and surveys of the state board of education.

Mr. Thompson's study was based on returns from the seventy-six towns in the state which are not spending at least $70 per pupil yearly for school maintenance. The state board of education feels that such a minimum should be set for the state and a bill now before the legislature would extend in state aid an amount sufficient to provide such a minimum school expenditure, the town to use 34 per cent. of its tax income for schools and the state to make up the difference between that sum and the cost of a $70 education.

Of these seventy-six towns, Mr. Thompson finds, there is one in which only 11 per cent. of the teachers are normal school graduates, another with a 14 per cent. record, three with 25 and twenty-three have 50 per cent. or fewer.

Under the state law, a teacher now entering the service must have a normal school education or its equivalent but there are, of course, a number of teachers, with local certificates who were in the service before the enactment of the present certification law and its requirements are not binding upon them so long as they remain in the same town.

The inability of these towns to hold trained teachers is shown by the figures from six towns which report 100 per cent. in normal school graduates. The best record in this group is an average local tenure of a little over three years and three of the six cannot hold their teachers much more than a year.

The study shows, says Mr. Thompson that as the amount per pupil expended increases, average salaries are higher, better trained teachers are secured and tenure is longer. There are five towns which expend between $35 and $44 per pupil annually. The total average experience of the teachers is six and one half years and service in the towns from which they were reported is 3.8 years. The average for this group is probably higher than it would be if Colchester did not have privately endowed Bacon Academy to lessen its educational burden.

Eleven towns have a yearly per pupil cost between $45 and $54. Their teachers have had a total average experience of 5.1 years and have served these towns three and one half years. In the $55 to $64 group are thirty-three towns. Their teachers have had an average professional experience of six and one half years and local tenure averaging four and one half years. The twenty-one towns paying between $65 and $69 have teachers with an average experience of seven and one half years and average service in the towns is 4.6 years.

SIX DIVORCE CASES SLATED FOR FRIDAY

Motions in 15 cases are scheduled to come up at the short calendar session of the superior court in New London Friday. There are also six uncontested divorce cases on the list. The calendar:

Guley, et al., vs. Ritchanich; 1. default; 2. judgment. Champion vs Chapman; judgment upon default entered. Puritan Bank & Trust Co. vs. Day, et al.; 1. disclosure of defense; 2. judgment for failure to plead; 3. default against non-appearing defendants. Slosberg vs. Brockett, et al.; 1. motion for default; 2. hearing in damages. Abrams, et al., vs. Carini, et al.; judgment as per stipulation against Carini. Harry Alofsin vs. Bessie Alofsin; 1. appointment of alienist; 2. hearing on divorce. Paracenti vs. Schwartz Bros., Inc.; motion for non-suit. Chapman vs. Page, et al.; motion for default as against defendant Charlotte A. Page. Jonas E. Bicheno vs. Florence Saunders Bicheno; 1. counsel fees; 2. alimony pendente lite. Yodice vs. Pelton, et al.; approval of account of receiver of rents; allowance to receiver and counsel; report of committee; supplemental judgment; approval of deed. Frederick R. Swanson vs. Lillian B. Swanson; motion for default. Anna M. Duerr vs. Harold A. Duerr; that case be placed on uncontested list for failure to plead. Schwolsky vs. Matera, et al.; hearing on motion for more specific statement. Capitola W. Koltes vs. Francis X. Koltes; alimony pendente lite. Degange vs. Morrisey; motion for default.

Uncontested divorces: Paula Frulick Mahan vs. Arthur W. Mahan; Marie Rose Jarvis vs. George L. Jarvis; Anna Leitkowsky Easterbrooks vs. Hillard R. Easterbrooks; Flora Louise Gaines vs. Aubrey P. Gaines; Lillian May Phillips vs. Frederick H. Phillips; Rita Perry Oliver vs. Joseph K. Oliver.

TO CREATE BOY SCOUT CIVIC SERVICE AWARD

It was voted to create an award to be known as the Boy Scout civic service award at a meeting of representatives of the Norwich troops Monday evening at the Boy Scout office in the Shannon building. This award will be presented to the Norwich citizen who has accomplished most for Norwich in 1928 in the estimation of the Scouts at the opening dinner of the Boy Scout campaign on Feb. 25. The person to whom the award, a medal, will be given was decided at the meeting Monday, but his name will not be divulged until the dinner. The Scouts are to purchase the medal by each contributing a small sum.

Arthur L. Peale, chairman; William Burns, scoutmaster troop 10; James Fitzgerald, assistant scoutmaster troop 5, and Grant Denison, scout troop 12, were chosen a committee to complete arrangements for the February event. A meeting of the committee is to be held Wednesday evening, Feb. 13, at the residence of Scout Executive Frederick J. Bielefield, Jr., when final arrangements are to be made.

DRIVER FINED FOR OVERLOADING HIS TRUCK

In the city court Tuesday morning Thomas Mellady of Phillips street, Griswold, driver of a five-ton truck owned by the Thames River line of this city, was presented on the charge of operating an overloaded truck. A demurrer to the complaint was entered by Attorney Edmund W. Perkins, counsel for the Thames River line, but it was overruled by the court and a fine of $25 and costs was imposed.

Officer Smith of the Groton barracks, on the watch for violators of the motor vehicle law, stopped the truck on Broadway Monday afternoon and ordered Mellady to drive to the Chappell company scales. It was found that the truck was carrying a load of 28,010 pounds, 3,020 pounds in excess of what the law allowed. Before the truck was weighed the driver admitted to the officer that it was overloaded to the extent of 2,500 pounds.

ALL RECORDS FOR CONN. POWER GENERATION BROKEN

All records for electrical production in Connecticut were shattered during the year of 1928 according to figures compiled from United States geological survey monthly reports. During the year, Connecticut power and light utilities generated a total of 1,268,599,000 kilowatt hours of electricity—a figure which exceeds the total of the previous record year of 1927 by 6.1 per cent. The actual gain of 1928 over 1927 in power generation in Connecticut was 73,500,000 kilowatt hours.

In creating the new record total, the steam generating stations and water power plants of the utility companies played a practically equal role. This is decidedly unusual, for in previous years when the state's record has been broken, the new mark has been due almost entirely to one or to the other individually. For instance in 1927, it was a gain of more than 50 per cent. in hydro generation which put the state over the top for the year. In 1928, the percentage gain by both methods of generation was approximately equal.

Fuel generation at the steam operated plants totaled 979,463,000 kilowatt hours for the year, making an increase over 1927 of 6.2 per cent. Water power plants developed 289,136,000 kilowatt hours during the year, a gain of 5.9 per cent. over 1927 hydro figures. The hydro figure is the more remarkable of the two, however, for the water power gain was made over and above the increase of 50.6 per cent. of 1927.

The year of 1928 was especially unusual in view of the fact that the previous high monthly total of January, 1927, was five times broken during the past year, March, August, October, November and December, all exceeding that figure by substantial margins. The high monthly total for all time was set in October when Connecticut utilities produced a total of 116,358,000 kilowatt hours, a mark which was almost equalled in November and December, however, and which seems destined to be topped during the present twelve months. Ten of the twelve months bettered the production total of the corresponding month of the previous year.

October, November and December alone exceeded the past monthly records for steam station generation. Although eight of the twelve months exceeded the hydro total for the corresponding month in the previous year, none enjoyed as high a hydro figure as the record month of December, 1927. This undoubtedly was caused by a more even distribution of water power throughout the year, rather than by an extraordinary quantity of water power in any one month.

UNITED CHURCH BOY SCOUTS HAVE BANQUET

The annual banquet of Boy Scout Troop No. 1, of the United Congregational church, was held Tuesday evening at the Community house, the scouts having their parents and friends as their guests. A delicious supper was prepared and served at 6:30 o'clock, by the scouts, the menu being as follows:

Grape Fruit
Meat Pie Mashed Potatoes
Peas Celery
Apple Pie Ice Cream
Coffee

Arthur L. Peale, scoutmaster, was toastmaster for the evening and called upon the following speakers for remarks: Rev. A. H. Abbott, pastor of the United Congregational church; Secretary Edwin Hill, of the Y. M. C. A.; Boy's Secretary Emory H. Davis, of the Y. M. C. A.; Capt. Charles Colt, president of Norwich Council of Boy Scouts; Scout Executive Frederick J. Bielefield. Fred Fox, former member of the troop, and Cecil Wetherbee, junior assistant scoutmaster.

Following the interesting talks the scouts gave a demonstration of lighting fire by friction; also a first aid sketch, which was followed by the scout investiture, in which all scouts took part.

The committee in charge of the affair comprised Cecil Wetherbee, Joseph Skoronsky, Benjamin Schwartz. All arrangements, even to the preparing and serving of the supper, were in charge of the scouts and from the reports received their work was accomplished in A-1 fashion. It was voted one of hte most delightful affairs ever held by the troop.

The occasion marked the 19th anniversary of the troop, which is one of the oldest in the United States, having been established in 1910, the Rev. Herbert J. Wyckoff being the first scoutmaster.

During the supper hour a fine programme of music was furnished by the Harmony Boy's orchestra. About 60 attended.

"Y" AUXILIARY DIRECTORS HELD MONTHLY MEETING

The board of directors of the Woman's auxiliary of the Y. M. C. A. met Tuesday noon at the Y building for their monthly meeting. Reports of officers were given for the past month and matters of a routine nature were transacted. The hostess at the luncheon were Mrs. Edwin Hill and Mrs. John Hawkins.

At 3 o'clock in the afternoon the members held an open meeting at the residence of Mrs. C. W. Prentice, No. 155 Washington street. An interesting talk on the subject, Modern Museums and Their Relation to Other Organizations, was given by Mrs. Osias Dodge. This was followed by a delightful musical programme presented under the direction of Mrs. Louis K. Schwenk. Tea was served. There was a large attendance.

GAVE FRUIT DEMONSTRATION AT ELIZABETH ST. SCHOOL

The use of fruits in main dishes and desserts was demonstrated by Mrs. M. E. Dakin, nutrition specialist from the Connecticut Agricultural college at a series of two training meetings for leaders of Farm Bureau groups held at the Elizabeth Street school, this city, and Grange hall, Mystic, recently. The leaders from the various groups in the county will in turn convey their instructions to their respective groups at a later date.

In attendance at the meetings were the following leaders: Mrs. Frank Lathrop and Mrs. Jabez Lathrop, Bozrah; Mrs. E. J. Graham, Mrs. J. A. Thomas and Miss Annie Gillett, Goshen Hill; Mrs David Pitcher, Lebanon; Miss Katherine Miller and Mrs. Austin Rathbun, Franklin; Mrs. C. T. Armstrong and Miss Margery Brewster, Jewett City; Miss Ruth Ellis and Mrs. A. H. Beebe, Leffingwell; Mrs. M. Esther Ice, Stonington; Mrs. Joseph Desley and Mrs. Harry Cook, Mystic; Mrs. E. M. Woods, Wequetequock; Mrs. Sidney Hall, Preston City; Mrs. Jerome Green, Mrs. R. Irving Muributt, Gales Ferry; Mrs. Charles Adams and Mrs. George Metcalf, Poquonock Bridge.

No More Gas In Stomach and Bowels

If you wish to be permanently relieved of gas in stomach and bowels take Baalmann's Gas Tablets, which are prepared especially for stomach gas and all the bad effects resulting from gas pressure.

That empty, gnawing feeling at the pit of the stomach will disappear; that anxious, nervous feeling with heart palpitation will vanish and you will again be able to take a deep breath without discomfort.

That drowsy, sleepy feeling after dinner will be replaced by a desire for entertainment. Bloating will cease. Your limbs, arms and fingers will no longer feel cold and "go to sleep" because Baalmann's Gas Tablets prevent gas from interfering with the circulation. Get the genuine, in the yellow package, at any good drug store. Price $1.

Always on hand at
LEE & OSGOOD CO.

FUNNERALS

William Congdon

Rev. Joseph F. Cobb of Windham, formerly of Norwich, conducted the funeral of William Congdon, who died here Saturday evening, at the undertaking parlors of Church and Allen at 10 o'clock Tuesday morning. Burial was in a cemetery at Ledyard.

Charles W. Rogers

At 2 o'clock Tuesday afternoon funeral services for Charles W. Rogers, 6 year old son of Mr. and Mrs. Herbert E. Rogers of Montville, were held at the funeral parlors of Undertaker C. A. Gager, Franklin street. The services were attended by many relatives and friends and were conducted by Rev. Harry P. Brothwell, pastor of the Third Baptist church, Greeneville. The floral pieces were numerous and beautiful. Burial was in Flanders cemetery, East Lyme, and the committal service was conducted by Rev. Mr. Brothwell. The bearers were Charles E., Charles P. and Leon Rogers and Mason J. Coggeshal.

OBITUARY

Mrs. Louis Schlayer

Mrs. Pauline Schlayer, 65, wife of Louis Schlayer, of 12 Vineland Terrace, Hartford, died Sunday afternoon at the Hartford hospital, after a long illness. She was born in Hockanum and had lived in Hartford four years. She was a member of Christ church cathedral. Besides her husband, she leaves her son, Earle Schlayer of Hartford, three sisters, Mrs. Alfred Hirschfield and Mrs. Stanley Jarvis of Meriden and Mrs. E. J. Laundrie of Providence, R. I., a brother, Philip Wuterich of Meriden. The funeral and burial will be Meriden.

Mr. and Mrs. Schlayer formerly resided in this city.

B. KOSAKOW, Auctioneer

Will Sell Entire Stock of

ROBERT GOLDSTEIN

86, 88, 90, 92 WATER ST.

$20,000 Stock of Merchandise Slightly Damaged by Fire

TO BE SOLD AT YOUR OWN PRICE

SALE STARTS

WEDNESDAY FEBRUARY 6TH.

10 A. M. RAIN OR SHINE

AND STOCK MUST BE SOLD OUT COMPLETELY BY SATURDAY

STOCK CONSISTS OF

Hardware
Builders' Supplies
Paints
White Lead
Window Glass
Tools
Stoves
Carpenters' Tools
Masons' Tools
Plumbers' Tools
Fixtures
Milking Machine
Plumbing Supplies
Heating Supplies
Garden Tools
Toys, Pumps,
Water Systems
Sinks, Baths
Pipe Fittings
Extension Ladders

And thousands of other articles too numerous to mention.

Entire stock must be sold out as building requires extensive alterations.

1,500 gallons Paint, 3,000 lbs. Dutch Boy White Lead will go on sale at 11.30 o'clock WEDNESDAY MORNING

UNCERTAINTY OF SUNDAY GAMES IN BOSTON HOLDS UP NAT. SCHEDULE

NEW YORK, Feb. 5—(AP)—The annual schedule meeting of the National league today failed in its major purpose as the 1929 schedule failed of adoption.

A series of playing dates had been arranged calling for a number of Sunday games in Boston. A permit for playing these games has not been granted the Boston Braves so the schedule, instead of being ratified, was referred to President John A. Heydler, for later action.

The National league as a result of today's meeting has a vice president for the first time in its history. Barney Dreyfuss, presidnet of the Pittsburgh club, and senior member of the organization, was elected to the newly created honorary position. Mr. Dreyfuss became associated with the league in 1892 as the head of the Louisville club.

The 1929 season will open Tuesday, April 16, five days later than last year, with New York playing at Philadelphia, Brooklyn at Boston, St. Louis at Cincinnati, and Pittsburgh at Chicago. The season will close Sunday, October 6, one week later than the closing date in 1928.

As a result of formal action today, the waiver price on first-year players will be $7,500 regardless of the initial cost of the athlete involved. Formerly if waivers were refused on a first year player, the club claiming him was obligated to pay the club holding title the sum paid for him.

After the first year a player is subject to the waiver price paid for regulars, $4,000. An effort to increase the regular waiver price to $7,500 failed.

It was suggested that the change in first-year waivers will have a tendency to invest large sums in untried players of uncertain value when they may be forced to dispose of them for $7,500. The reduced price probably will result in extended major league employment for some youngsters, who fail to demonstrate their worth at first glance.

Today's meeting was the last the National league will hold at the Waldorf-Astoria meeting place for many years, as the hotel will be removed to make room for an office building. A new headquarters has not yet been selected.

An umpiring staff of 14, 12 active and two advisory, was announced. Robert D. Emslie and Henry (Hank) O'Day were retained in an advisory capacity and 11 of the 12 active callers of balls and strikes were on the staff last year. The addition is George L. Magerkurth, promoted from the Pacific coast league.

The services of Magerkurth were obtained by purchase. President Heydler announced that the National league paid $2,000 for the umpire's contract, a new high mark in the baseball market. The recruit umpire was a catcher and first baseman as a player and has umpired in the Mississippi Valley league, the International, American association and Pacific coast. His home is at Moline, Ill.

The active members will be: William J. Klem, Charles Rigler, Ernest C. Quigley, Charles B. Moran, William J. McCormick, Robert Hart, Charles Pfirman, Jack Reardon, Louis Jorda, Albert D. Stark, Sherwood R. Magee, George L. Gagerkurth.

SAMPSON TO REMAIN AS COACH AT TUFTS

MEDFORD, Mass., Feb. 5—(AP)—Arthur G. Sampson, has agreed to continue indefinitely as football coach at Tufts college, Athletic Director Clarence Houston, announced today.

Sampson, according to Houston, will have the standing of a professor, although he has been relieved of all class work, except a football coaching course, and will also coach track in the hope of raising it to a higher level.

In the event that Tufts students refuse to enthuse over this branch of sport, Sampson will try to interest them in basketball or baseball Houston said.

Sampson finished his third season at Tufts last fall. Under his direction the Jumbo elevens have won 17 games, lost six and tied one. His 1927 team finished its season as the only undefeated and untied aggregation in the country.

HARVARD'S CREW PROSPECT TERMED AS ONLY "FAIR"

CAMBRIDGE, Mass., Feb. 5—(AP)—Harvard's 1929 crew prospects were rated as "fair" by Head Coach Ed Brown today, when he started his third season as director of the varsity eight.

In addition to Captain Forrester A. Clark, a veteran of two Yale races, five other members of last year's varsity eight reported to Brown.

Brown also has three experienced coxswains available. One of Brown's major problems appeared to be the developing of a stroke-oar to take the place of Jack Watts, last year's captain, now attending Cambridge university in England.

In outlining his plans, Brown said he intended to pursue the same course, as regards training and organization, that he has taken for the past two years.

COCHRAN, WITH HIGH RUN OF 158, BEATS HAGENLACHER

NEW YORK, Feb. 5—(AP)—Running up a high string of 158, Welker Cochran of Hollywood, Cal., defeated Eric Hagenlacher of Germany, 400 to 283 in the afternoon match of the 18.2 balkline billiard championships today. Cochran's high run in the eighteenth inning brought him within one carom of 400 in the eighteenth inning. He ran out in the next frame.

The inning score:

Cochran

Cochran 0, 8, 11, 35, 0, 0, 20, 22, 0, 47, 1, 1, 40, 29, 1, 14, 8, 158, 1—400.

Hagenlacher 40, 4, 3, 19, 0, 10, 1, 98, 0, 1, 1, 2, 0, 6, 0, 6, 85, 9—283.

High runs—Cochran—158.

Hagenlacher—98.

Cochran average 21 1-19; Hagenlacher—15 13-18.

AGGIES CLASH WITH PROVIDENCE COLLEGE TONIGHT

(Special to The Bulletin)

STORRS, Feb. 5—The Connecticut Aggie five went through a stiff workout here today for the first time this week, in preparation for the invading Providence College team tomorrow night. The Nutmeggers suffered their second defeat in seven starts against the Trinity college five last Friday night, an dCoach Alexander is drilling his men hard in order to get them back into its winning stride.

The Aggie defense was shaken up somewhat by Coach Alexander who placed Captain Schildgen at the guard position in place of Duffy who is still bothered with a bad knee. Schildgen, athough captain, has yet to start or participate in a contest this season because of an injury. It is very probable that he will be in the game against the Dominicans, in his first start.

A radical shakeup occurred in the first string lineup today that faced the second team in a scrimmage. Besides the replacement of Duffy at the guard position, Matzkin was sent in to pair up with Ryan at the forward position. Long Dan Chubbuck remained at the pivot position. This combination showed much offensive power, and kept a tight defense against the attack of the second team.

Without a doubt there will be some change in the lineup that faces the invaders tomorrow night when the teams take the floor. This game will be the acid test for the Connecticut aggregation, as the Providence team comes here with a good record having won ten of its eleven starts, taking as its victims such opponents as Dartmouth and Holy Cross.

With Schildgen back in the game, and Matzkin at the forward position, the Aggies will show added scoring power against the invaders. The lineup: Ryan and Matzkin, forwards; Chubbuck, center; Dall and Schildgen, guards.

STRIBLING NOT TO DO ANY FLYING

MIAMI BEACH, Fla., Feb. 5—(AP)—W. L. (Young) Stribling announced tonight that he will obey Jack Dempsey's injunction against flying in airplanes or riding a motorcycle until after his fight with Jack Sharkey here February 27.

"I was going to get a lot of recreation out of my plane before the fight, but it looks like I'll have to use an automobile or 'shank horses' if I want to feel the breeze in my face," the Georgia lighter said. The injunction requested yesterday by Dempsey's attorneys, had not been served on Stribling tonight.

Stribling is doing road work nightly, but will start his ring training at the Miami Beach Kennel club Friday. Sharkey plans to begin tomorrow and will go through his paces again on Thursday, but will go to Tampa with Dempsey Friday to attend a fight there. Sharkey worked out in his ring today for news camera men and drew applause from a crowd gathered to watch him.

Johnny Buckley and "Pa" Stribling started consideration today of the list of referees eligibles submitted to them yesterday by Dempsey. Possibility of radio broadcasting for the fight was eliminated today when W. F. Carey, vice president and treasurer of Madison Square Garden corporation announced that the fight would not be broadcasted.

In discussing the injunction tonight, Stribling said he was sorry Dempsey had insisted on his staying on the ground.

"I'm feeling fine," he continued, "but I need a little bit of flying now and then to keep me in good trim."

BOSTON MEN TO PROTEST SCHMELLING'S CANCELLATION

BOSTON, Feb. 5—(AP)—After denying New York reports that Max Schmelling, German heavyweight, had been given permission to cancel his Boston bout with Con O'Kelly on February 15, Boston Garden officials today threatened to appeal to the boxing commissions of this and other states to suspend him if he failed to fulfill his contract.

"There has been no official release of Schmelling's contract, and his fight with O'Kelly will come off on February 15 as scheduled," Huntington R. "Tack" Hardwick, chairman of the Boston Garden's executive committee, declared.

Both Hardwick and Eddie Mack, the Garden's boxing promoter, denied that their organization had entered into any kind of an agreement with the Madison Square Garden corporation regarding Schmelling's release, and both agreed to ask the Massachusetts boxing commission to suspend the German in this, and every other affiliated state, if he failed to delay his return to Germany until after he had fought O'Kelly in this city.

Schmelling, according to reports, plans to sail from New York on February 15, the day on which he agreed to meet O'Kelly.

FOUR IN TIE FOR LEAD IN HORSESHOES

ST. PETERSBURGH, Fla., Feb. 5—(AP)—The unerring coordination of eye and arm that makes for ringers is gradually reducing the field of aspirants for the world's championship in the ancient barnyard sport of tossing horseshoes—tonight eight contestants remained in the running of the tenth annual tournament here.

Closing the second day's play, Jimmy Risk of Montpelier, Ind., Clair Nunnamaker, Cleveland, Ohio; Burt Duryee, Wichita, Kansas; and J. D. Hough, Urbana, Ills., were in the van with five victories and one loss each.

Closely following comes the champion, C. C. Davis, Columbus, Ohio, who has apparently come out of the slump which cost him two games on Monday, H. Elmerson, of Kenosha, Wis., P. Mossman of Eldora, Iowa, and C. R. Thompson of Harvey, Ills., who have each won four games and lost two.

This about makes up the field for the championship.

Tomorrow, the women's world's horseshoe pitching tournament will open with a small but select field of entrants. Mrs. Mayme Francisco, Columbus, Ohio, and a former champion, is favored to gain possession of the title.

MRS. STERRITT IS MEDALIST IN MIAMI BEACH PLAY

MIAMI BEACH, Fla., Feb. 5—(AP)—Mrs. H. D. Sterritt, Hutchinson, Kansas, medalists in yesterday's qualifying play in the seventh annual Miami Beach Women's Golf tournament, won her first contest in the first day of match play today. She defeated Mrs. Thomas Peppin, New York, 5-4 on the Bay Shore course here.

Mrs. E. Williams, Cleveland, won 2 up from Mrs. H. K. B. Davis, Greenwich, N. Y., Mrs. J. Roberts defeated by 5-4 Mrs. R. Hubbell, Garden City, L. I.; and Mrs. J. Bydoll, Buffalo, won a 4-3 victory from Mrs. R. H. Clifford, Rockaway, N. J.

Mrs. Leo Federam, Great Neck, L. I., runner-up in yesterday's qualifying play, won today from Mrs. L. A. Riley, Pittsburgh, 6-5. Miss Jean Arendes, Cumberland, Md., defeated Miss M. Weaver, Fort Thomas, Ky., four up.

Mrs. Rose Brophy, Miami Beach, defeated Mrs. M. M tzinger, Roslyn, L. I., 5-4 and Miss Lucille Bejuck, Pittsburgh, won a 4-3 match from Mrs. John Arends, Chicago.

HARVARD TO START GRID PRACTICE ON MARCH 18

CAMBRIDGE, Mass., Feb. 5—(AP)—Plans to start the Harvard spring football practice on March 18 and continue it for three weeks, were announced by Athletic Director William J. Bingham today, when he returned from a western trip. Bingham said he had several football conferences with Head Coach Arnold Horween in St. Louis.

PUTNAM CLASHES WITH STONINGTON HIGH TONIGHT

(Special to The Bulletin)

PUTNAM, Feb. 5—The Noyesmen of Putnam high school, face for the second time this season, their newest rival Stonington high, on the home court Wednesday evening. The Noyesmen have already dropped two straight games to Chapman Tech and Tourtellotte Memorial high, and have for the past three days been preparing to stage a comeback, for their first appearance in nearly a month on the local floor.

Coach L. F. Noyes said this morning that he has been putting his team through lengthy workouts, since their downfall in North Grosvernordale Friday night, and was confident they would make a creditable showing against the Stonemen. In the work out this afternoon the Blue and White first stringers appeared to have gotten over the ill effects of their double trouncing last week and were in a snappy form.

One berth at present is unoccupied, that of right forward. To find a capable running mate to Leo, who plays the other forward is one of the hardest problems the Blue and White mentor has toface. Neither Denning nor Bove seem to satisfy, as both lack the ability of fast floor work, and the presence of both seems to slow up the rest of the group. Walt Cody, the irregular pilot, who has whacked about the line-up in nearly every contest, is a strong candidate to share forward positions with Leo, and perhaps will be called upon at the last moment to occupy the position.

Charley Bove, whose name rests in the P. H. S. hall of fame, because of his football accomplishments last fall, is trying his hand at hooping, and today was a favorite to start in one of the guard positions. Big Bill Shann, one of the ablest members of the local aggregation, is to return to his regular berth at center, and will furnish the fans plenty of action, when Referee Whaples of Norwich tosses the first jump at the high school gym tonight.

The rest of the Blue and White lineup will remain intact, with Sabin and Marion at the guard positions.

About three weeks ago, the Noyesmen started on their southern tour and their first obstacle was the strong Stonington five. A fast encounter was seen throughout, with Shann, Leo and Cody accounting for many of the Putnam chalk marks in the 38-31 victory for the locals.

No information was available from the Stonington camp today, but it is thought that a strong and re-constructed team will be directed upon the floor to attempt to stop a mid-season rally of the Putnam high five.

ARMORIANS HAND SLATER FIVE BAD TROUNCING

(Special to The Bulletin)

DANIELSON, Feb. 5—The Armory Five of Danielson swamped the Slater Quintet of Webster in the Danielson armory here tonight 52 to 28. The Slater Five, league leaders, came to Danielson tonight with only one loss and they were decisively defeated by the underdogs. The Danielson team led throughout the encounter by a large margin. The Armorians had a perfect combination of three men, Lague, Gale and Adams who scored 14, 13 and 15 points respectively. In the first stanza the Armory five piled up a 16-point lead with the half ending 25 to 9 in their favor. The second half found the Slater five threatening to score with three consecutive shots but they were soon put to rout by the home team. The high scorer was Adams of Danielson with Lague not far behind. This game was a complete upset in the Southern New England league. The summary:

Armory Five

	G.	F.	Pts.
Lague, rf	7	0	14
Gale, lf	6	1	13
A. Poirier, c	1	0	2
Armington, c	1	0	2
Burke, rg	3	0	6
Adams, lg	7	1	15
	25	2	52

Slater Five

	G.	F.	Pts.
Forand, rf	1	0	2
McGairy, lf	4	0	8
Gloney, c	2	2	6
Lonnergan, rg	2	0	4
Conlon, lg	1	0	2
Derier, lg	3	0	6
	13	2	28

Referee, Lambert. Score at half time, Danielson 25, Webster 9.

PATSY FERRA MAKES DEBUT AT PROVIDENCE ON FRIDAY

Patsy Ferra, king of the local amateur welterweights, makes his debut in the Providence ring on Friday night when he will perform at the Arcadia arena. Indications are that Ferra will find himself matched with Young Gayner, the Providence college pugilist, who is now Rhode Island welterweight champ.

Jimmy Quinn, local featherweight, who created a sensation in his last bout at Providence is slated to go again on Friday.

ACADEMY VS. COLLEGIATE PREP AT NEW HAVEN TONIGHT

The Academy basketball team meets Collegiate Prep's five at New Haven this evening in one of the major games of the season. The locals, who have lost their last six games, will make a strong effort to break this losing streak in this evening's engagement. The New Haven team is having a good season under Coach Sam Pite, former Yale star.

CHAPMAN WINS EASILY OVER PLAINFIELD HIGH

(Special to The Bulletin)

NEW LONDON, Feb. 5—Chapman Tech's conference-leading quintet resumed its winning ways tonight with an easy victory over Plainfield high, 46 to 15. The locals took an early lead and rapidly increased the margin. This was not a league game.

Two Sign Red Sox Contracts

BOSTON, Feb. 5—(AP)—The signed contracts of Shortstops Walter Gerber and William Narlesky, arrived today, according to an announcement of President Bob Quinn, of the Boston Red Sox.

Gerber was a regular last season and Narlesky was purchased from the Mobile club in the Southern league. Beside this pair, the Red Sox will have two others trying for the shortstop position, when the training season starts at Bradenton, Fla., Grant Gillis and Bob Reeves, who came from Washington in the Buddy Meyers' trade, are both anxious to succeed Gerber, Quinn said.

Boyles Shades Kauffman

READING, Pa., Feb. 5—(AP)—Bucky Boyle, 134 1-2, Allentown, won an unpopular decision over Pinky Kauffman, 135 1-2, of Hartford, Conn., in an eight round bout here tonight.

The majority of the crowd thought that Kauffman had won easily and staged a hooting demonstration after the verdict. The decision was given by the referee after the judges disagreed.

PLAINFIELD PROS UP AGAINST FAMOUS HAKOAHS OF N. Y. TONIGHT

Another banner attraction for basketball fans of eastern Connecticut will be staged at the Plainfield Community house this evening when the Plainfield Pros match basketball talent with the famous Hakoahs of the American Basketball league. The Hakoahs comprise all Jewish athletes led by the world famous Nat Holman and Davey Banks, two of the highest salaried basketball stars in America. Holman's salary is said to be $15,000 while that of Banks, a lesser light, is $8,000

Holman and Banks alone should draw the basketball fans from all parts of eastern Connecticut but besides these two there are other players on the club who are playing a brilliant game. Holman and Banks, along with Lopchik, are credited with being the three men in the American league who are making the game pay. The fans turn out to see these stars where they pass the other teams up. For real playing ability Holman is second to none in the world today and Banks is running him a close second.

With these stars playing with the Hakoahs tonight the local basketball enthusiasts will have seen some of the most renowned stars in the game as Johnny Beckman and Swede Olsen played at Plainfield earlier in the season. The game itself promises to be fast and furious for Plainfield has shown well against other teams who boast top notch stars.

Finding that the switch in the lineup of last week worked well Manager Salisbury will send in the same combination this evening. Kasper is to team up with Tisdale in the forward line while Pop Williams will take care of the center position. Dissinger and Whitey Bernot are paired in the guard positions. This shift has added a great deal of speed to the floorwork of the Pros and has increased the scoring opportunities many times.

In the preliminary game the Plainfield Buddies, as yet undefeated on their home floor, tackle the Stonington Ironmen who are reputed to have a strong combination. The prelim starts at 7:45 and the big game is called for 8.45. Dancing as usual follows the games.

KILLINGLY TAKES CLOSE GAME FROM WOODSTOCK

(Special to The Bulletin)

DANIELSON, Feb. 5—Woodstock Academy five was defeated by the Killingly high warriors in a close encounter in the Killingly gym here tonight by the score of 24 to 21. The Killingly aggregation was in the lead throughout the game although the visitors led by H. Young opened a fierce attack in the last session which put his team within a point of Killingly.

McKeon opened the game with two field goals in succession before H. Young rung one in for the visitors. The Red and White held the lead at the end of the first quarter 6 to 2. The second quarter was one-sided with Killingly going in high gear and at the termination of the half the score was 16 to 6. The last half displayed neat passwork by both teams with neither team outplaying the other in the third quarter which ended in a 20 to 8 score in favor of Killingly. The minute the whistle blew for the opening of the final quarter Young opened the fireworks for Woodstock with four baskets. Wetherill of Woodstock followed with three fouls leaving Killingly only one point ahead. Withey and Young then scored putting the game on ice for the locals.

The high scorer of the game was H. Young of Woodstock with 12 points while Captain Withey was leader for Killingly with 10 points. Coach Schofield of Killingly put in the second varsity before the end of the first half. This victory gives Killingly five wins in seven starts. The summary:

Killingly

	G.	F.	Pts.
Slowik, rf	1	0	2
Friese, rf	1	0	2
Withey, lf	5	0	10
Neilson, lf	0	0	0
McKeon, c	4	0	8
Dascoli, c	0	0	0
Young, rg	1	0	2
Szafranski, rg	0	0	0
Waldron, lg	0	0	0
Wood, lg	0	0	0
	12	0	24

Woodstock

	G.	F.	Pts.
McWilliams, rf	0	1	1
Wetherill, lf	1	3	5
H. Young, c	6	0	12
J. McWilliams, c	0	0	0
W. Child, rg	1	0	2
Morse, rg	0	0	0
E. French, lg	0	1	1
	8	5	21

Referee, Williams, score at half time, Killingly 16, Woodstock 6.

STEEL STANDS FOR HARVARD STADIUM

CAMBRIDGE, Mass., Feb. 5—(AP)—Permanent steel stands sufficient to seat approximately 18,000 persons will be built at the open end of the Harvard stadium in time for the football season next fall, William J. Bingham, director of athletics announced tonight.

The decision to build the steel stands solves a problem which arose two years ago when Boston authorities condemned as unsafe the wooden stands that had been erected to accommodate the overflow from football games.

A recent plan to close the open end with a concrete structure sufficient to increase the seating capacity to 80,000 was turned down by the Harvard corporation.

Although no definite estimate has been made of the cost of the new stands it is expected to approximate $175,000.

Schaefer Beats Grange

NEW YORK, Feb. 5—(AP)—Young Jake Schaefer, son of old Jake, the "wizard of billiards," needed all his amazing ability tonight to defeat Felix Grange, French champion, in the round robin tournament for the world 18.2 balkline billiard title. Schaefer won 400 to 305.

National League Hockey

At Boston, New York Americans, 1; Boston Bruins, 0.

At Pittsburgh: Pittsburgh, 0; Toronto, 0. (Tie, overtime period).

At Detroit: Chicago Black Hawks, 1; Detroit Cougars, 0.

At New York: New York Rangers, 1; Montreal, 1. (Tie)

Indians Down Newark

SPRINGFIELD, Mass., Feb. 5—(AP)—Springfield's Indians defeated Newark's Bulldogs here, tonight, by a 2 to 1 score. As a result of the triumph, the locals are now within a single point of the league-leading Providence Reds, who were beaten by New Haven tonight.

New Haven Eagles Win

NEW HAVEN, Feb. 5—(AP)—Continuing their steady play of the past week the New Haven Eagles, pulled a game away from the Providence Reds tonight, scoring a 2 to 1 overtime victory. By the victory the Eagles rested in fourth place. The winning marker came on a pass from Himes to Masecar, who got the puck safely home four minutes after the start of the overtime period.

Amherst Trims Mass. Aggies

AMHERST, Mass., Feb. 5—(AP)—Amherst college scored a hockey victory over Massachusetts Aggies, here this afternoon, to capture the town title. Fell's goal, on a pass from Nichols in the final minutes of play, settled the match.

Terry Beats Bordeaux

INDIANAUPOLIS, Ind., Feb. 5—(AP)—Lou Terry, St. Louis lightweight, easily defeated Jimmy Bordeaux, France, in a ten round boxing contest here tonight. Terry won every round.

Goodrich Wins Easily

CLEVELAND, Feb. 5—(AP)—Jimmy Goodrich, of Buffalo, former lightweight champion, won an easy six round victory over Paul Pirrone, young Cleveland welterweight here tonight

Canadian-American Hockey

At New Haven: New Haven, 2; Providence, 1. (overtime)

At Springfield, Mass: Springfield, 2; Newark, 1.

College Basketball

At Milwaukee: Notre Dame 29; Marquette 17.

At Bloomington, Ind.: Northwestern, 31; Indiana, 30.

COOLIDGE SIGNED AUSTRIAN DEBT SETTLEMENT PACT

WASHINGTON, Feb. 5—(AP)—President Coolidge today signed the Austran debt settlement resolution providing a plan for funding of the loans extended by the United States to that nation during the reconstruction period following the World war.

The amount of the debt, $34,680,968, will be paid in 25 equal annuities beginning in 1943, or, at the option of Austria, in forty annual payments of varying sizes beginning in 1929.

The settlement terms also authorize the secretary of the treasury to cooperate with other creditor governments to enable Austria to float a loan of not less than 725,000,000 Austrian schillings for a program of rehabilitation.

D. W. HOPKINS ELECTED U. S. CONGRESSMAN

ST. JOSEPH, Mo., Feb. 5—(AP)—David W. Hopkins, republican, St. Joseph, tonight was elected United States congressman from the fourth Missouri district by a majority of about 2,700 votes over his democratic opponent, Mayor Louis V. Stigall, of this city.

The multiplication table has no legs, but it gets there just the same.

Every little vice is the subject for a lot of advice.

Basketball Tonight

Plainfield Community House, 8:45 P. M.

PLAINFIELD PROS. vs. HAKOAH of New York

Fast Preliminary Game at 7:45

DANCING AFTER THE GAME

JUNE 21 FIXED FOR YALE-HARVARD RACE

NEW HAVEN, Feb. 5—(AP)—A rowing conference held here this afternoon fixed the date for the Yale-Harvard regatta at New London, for June 21, and the Yale-Columbia and Pennsylvania meet for May 4, on the Housatonic river at Derby. The Yale-Harvard varsity race on the Thames will be rowed upstream starting at six o'clock.

The usual four races will be held and the distances will be the same. They are the 150-pound crew race of one mile and five sixteenths, the Henley distance and the freshman and junior varsity races of two miles.

F. V. Chappell, chairman of the regatta committee was of the opinion that a conference between representatives of the two universities and to coast guard authorities would result in better protection for the carsmen, whom he said, were endangered last year by the swarms of boats which left their positions almost immediately after the finish of the Yale-Harvard varsity race. This conference, it was announced, would be held a week prior to the regatta at New London.

Those who attended the meeting were John M. Cates, director of athletics; H. E. Woodcock, general manager of the athletic association; Roger Damon, manager of the crew; Coach E. O. Leader, and J. T. Palmer, of the athletic association, all of Yale; C. F. Getchell, general manager of the Harvard A. A.; Coach E. J. Brown, of Harvard and H. Johnston, crew manager; D. F. Wynne, of the Central Vermont railroad and the following who represented the New Haven road: W. P. Read, R. M. Smith, W. A. Potts, J. V. Whalen, E. J. Mather and J. J. Greer, and Chairman F. V. Chappell, of New London of the regatta committee.

Dartmouth Beats Cornell

HAMILTON, N. Y., Feb. 5—(AP)—Dartmouth made merry at the expense of Colgate in the opening of the locals' season hockey here today, winning 9-1.

Men Who Guard Their Health

Smoke Cigars

A cigar is smoked for enjoyment and taste, slowly and quietly, not a mere nervous habit or craving. The day's end does not find the cigar smoker tired, with nerves a-flutter, throat irritation and mouth parched.

Perhaps the basic reason for the great prevalence of throat trouble is the irritating action of HOT tobacco smoke on the very sensitive membrane of the mouth and throat.

Cigar smoke is cool, because the tobacco burns slowly and the smoke is filtered and cooled as it is drawn through the cigar itself. To really test cigars with justice to yourself and to cigars, we suggest the test to be made with

DUWELL CIGARS

Hand Made — Made in Norwich.

Factory Phone 3136

— Jobbers —

Joseph Connor & Sons — Bishop & Bidwell

— Manufactured by —

Preston Cigar Co.

At... NEW LOWER PRICES

Plymouth presents even greater contrasts with other cars in its price range

NOW.. $655 AND UPWARDS

F. O. B. FACTORY

Now Plymouth — Chrysler Motors' car in the lowest-priced field—comes to you at substantially lower prices—with *quality unchanged*.

No other car in its class gives Plymouth's inherent economy—no other car at anywhere near its price offers Plymouth's full-size, its marked safety of control due to weatherproof hydraulic four-wheel brakes, and its characteristic Chrysler power, speed and pick-up.

To see the new Plymouth is to pronounce it beautiful beyond any car with which it may be compared. To ride in it is to recognize quickly why Plymouth is everywhere conceded today's greatest value in the lowest-priced field.

Coupe, $655; Roadster (*with rumble seat*), $675; 2-Door Sedan, $675; Touring, $695; DeLuxe Coupe (*with rumble seat*), $695; 4-Door Sedan, $695.

All prices f. o. b. factory. Plymouth dealers are in a position to extend the convenience of time payments

PLYMOUTH

A CHRYSLER MOTORS PRODUCT

918

NOYES' GARAGE

Laurel Hill Avenue — Phone 2236-2

LLOYD JONES, Associate Dealer — East Great Plain

WESTERLY

FINANCIAL TOWN MEETING CONSIDERS ANNUAL BUDGET

(Special to The Bulletin)

WESTERLY, R. I., Feb. 5—The annual financial town meeting when appropriations are voted to carry on the town's business for 1929, was held in the town hall Tuesday evening. Moderator Lewis Stanton presided. Town Clerk Everett E. Whipple was clerk.

Reports were presented for the various town departments and estimates of requirements and plans for the coming year. Following is the summary of the budget as present with the recommendations of the members of the town council:

For general government, town hall $6,000; town officers $20,000, printing and advertising $2,000 $28,000; protection of person and property (police) $23,000; highways and bridges $100,000; street lights $17,000; charities and hospitals $9,000; education (day and night schools) $153,000, miscellaneous, $9,000; Merrill post, No. 16, American legion, World war memorial $1,500; interest (as necessary) $34,000; preservation of records $100; mothers' aid $4,000; assessors plats $500; Rhode Island state tax $18,800; reduction of bonded department $60,000, total $457,800.

The board of water commissioners, Tristam D. Babcock, Thomas H. Morrison and Lewis Stanton, Thomas McKenzie, superintendent, in the 32nd annual report showed total receipts of $76,284.81 and total expenditures $74,212.96 with balance Jan. 1, 1928, $4,297.38 and Jan. 1, 1929, $8,169.11.

The meeting voted a tax levy on rateable real and tangible personal property of $2.50 on each $100 valuation and on rateable intangible property 40c on each $100 value, the same as last year. The levy was voted as of the 15th day of June 1929, at 12 o'clock, noon, with list to be delivered to the town clerk by the tax assessors, Howard E. Thorp, William Ledward and George W. Woodward, on or before Sept. 1, 1929, and taxes due and payable Oct. 15 to 31st, 1929, inclusive with interest thereafter.

Authority was voted Town Treasurer James M. Pendleton to issue his notes in anticipation of payment of taxes in amounts not to exceed a total of $400,000.

Budget Sums All Voted

To save time for the 400 or 500 taxpayers assembled, Town Treasurer James M. Pendleton moved that the various reports be approved, placed on file, and the usual ones printed without the formality of their long reading. The president of the council, Horace E. Burdick urged the passage of the budget as recommended by the council at the lower figure of $457,900. Thomas Perry, made a motion that the items be taken up separately and they were so voted, until the item on highways and bridges was reached. For this department Engineer A. L. Leon stated that the hihgway department budget originally called for $146,952 and in making the lower figure of $100,000 projects at Watch Hill, Ocean View avenue and Meadow lane; Oak street sidewalks and Highland avenue extension had to be omitted; $5,000 in the $100,000 was to care for Central park improvements. As to the Broad street project, the North curb line moved back two feet and the camel back on Granite street eliminated. Following discussion participated in by G. H. Utter and George A. Dolan it was moved by Harvey Perry that the highway budget figure be taken up last and it was so voted.

Director of Public Aid Oliver P. Crandall stated that the expenses at the town asylum had been $5,649.84; for outside poor $3,560.75 and for hospitals $296.55. Receipts from the town farm amounted to $373, from the town treasurer $8,500, and from the estate of F. L. Pierce $644.56, a total of $9,517.56, leaving $500 of unpaid bills.

A discussion arose as to the advantages of having the inmates of the town farm taken to the state infirmary at Providence and Dr. John Champlin said that five years ago there were 400 inmates there and today 800 with ample room for the care of many more. The cost of care at the town farm per capita is $600, and at the state infirmary it has been $400. When the amendment to leave the matter of removal of the town farm inmates to a committee of five was lost the motion prevailed for Director Crandall to use his best judgment in sending the ten inmates of the town farm to the state infirmary.

The budget figures were all voted with the increase of $5,000 for the schools.

Thomas Perry introduced a vote that this meeting authorize the construction, building and equipment of a Westerly Junior high school, with the building committee, the three members of the school committee, Frank A. Sullivan and Clifford W. Campbell. After some discussion the second vote was passed for the town solicitor to secure legislation for a bond issue amounting to $500,000, for this building purpose on Highland avenue. A third vote for the same purpose gave authority to the town council to incur an indebtedness not to exceed $500,000.

A sketch of the proposed building was on exhibition.

In the Probate Court.

In the probate court Tuesday afternoon Judge Edward M. Burke disposed of matters as follows:

Estate of William Pickering, who died July 1916. General receipts and releases from Margaret Pickering, widow, presented for Joseph Pickering administrator, the same being ordered recorded.

Estate of George Pickering. First and final account of executrix, named Feb. 7, 1928, showing no claims against estate, with widow the sole legatee. Continued to the next regular session, Feb. 19th.

Estate of Lyndon Taylor. General releases from executor of widow's estate Jennie W. Taylor, received from administrator Arthur G. Stillman and ordered recorded.

Estate of Jennie W. Taylor. First and final account of Executor Arthur G. Stillman, received, allowed and ordered recorded.

Estate of Sarah A. Segar. Petition received for the appointment of a commission to take depositions of witnesses to a will drawn beyond the jurisdiction of court, at Syracuse, N. Y. Continued to regular session, Feb. 19th with order of notice.

Estate of Hannah Louise Crandall. Petition received for leave to compromise damage claim of Eliza Leslie Merritt, for injuries to left hand, in amount of $165 and compromise claim allowed by court.

Estate of Thomas S. Spezzano. Petition received from Salvatore Spezzano showing cause that a guardian should be appointed for the estate of the minor, under 14. Continued to session of Feb. 19th with order of notice.

EASTERN STAR CHAPTER TO SERVE INSPECTION DINNER

When Deborah chapter, No 9, Order of the Eastern Star, Mrs. Myrtle F. Campbell, worthy matron and Andrew E. Ralston, worthy patron, met Tuesday evening in Masonic hall, A report was made that a committee, Mrs. Grace P. Willard, chairman, is to serve the annual inspection dinner of Narragansett commandery, No 27, K. T. of Westerly in the Commandery armory banquet hall Wednesday evening, Feb. 27th. Following the chapter business meeting adjournment was taken to the armory banquet hall where a chicken salad supper was served the large number of members present. This was the first regular meeting of the chapter with stations occupied by officers elected at the last annual meeting.

Or Feb. 4 James McColl Thomson of Chicago, Ill., John S. Thomson and Elizabeth Annie Wolstencroft of Westerly sold to Alexander H. Thomson, land at Bradford with buildings and improvements, adjoining land of Frank H. Cordner and bounded southerly by lands now or formerly of the E. W. Vars estate.

FUNERAL.

Samuel LaPresto.

Largely attended funeral services were held at his home, 31 Liberty street, Pawcatuck for Samuel LoPresto, Monday morning at 8:30 o'clock following his sudden death Saturday. A solemn requiem mass was celebrated at 9 o'clock at St. Michael's church by Rev. Leo Weston, with Rev. J. F. Quinn, deacon and Rev. J. F. Vincent, S. M., sub deacon. Miss Rose Bannon sang "Beautiful Land on High." Burial was in St. Michael's new cemetery, the bearers being three each from the Sons of Italy and Foresters of America, Natale Emanuele, Antonio Faulisi, Giuseppe Mazzerelli; Giuseppe Gandoli, Giovani Adamo and Antonio Faulisi.

Supreme Court To Decide

On Friday, the Rhode Island supreme court at Providence, will concern a Westerly case when a hearing is set on petition of Harry Brooks, of Allston, Mass., owner of the Colonial club site on High street, against the Westerly town council, for a review of the council's action in passing an ordinance, changing the building line in front of the property, and against Louis J. Rossi, inspector of zoning, seeking to compel him to approve a permit for the erection of the proposed building. Mr. Brooks, who purchased the Colonial club property from the Memorial Public Library association, seeks to remove the obstacle in the path of the erection of a business structure, plans for which have been made. Mr. Brooks contended that the ordinance violated the United States and state constitutions in that it deprived him of his property without due process of law and took it for public use without just compensation. Mr. Brooks asks the supreme court to compel the zoning inspector to approve the permit.

BOY SCOUTS AT FUNERAL OF DONALD A. DUBUC

(Special to The Bulletin)

WESTERLY, Feb. 5—Tueday morning the funeral of Donald A. Dubuc, 14-year-old son of Mr. and Mrs. Alphonse Dubuc, was largely attended by Westerly Boy Scouts and others, when held at 8:30 o'clock, from his home, 161 West Broad street. The high mass of requiem was celebrated at 9 o'clock at St. Michael's church, by Rev. Leo Weston. At the offertory, Maurice McGuinness sang Rosewig's "Ave Maria," and following the mass, John Sheballa sang "Nearer My God to Thee." The body was escorted to the church by the entire Troop No. 1, Boy Scouts, of which the young man was a popular member. There were also representatives present from the other three troops of the Westerly organization. All were in command of Scoutmaster Edward Lord. Among the flowers were pieces from all the Boy Scout troops, also from the Mothers' auxiliary.

After the church services, the scouts escorted the body to Dixon square, where they formed in double ranks to allow the procession to pass through.

Burial was at Mosshassuck cemetery, Pawtucket, where Bugler Aubrey Steadman, of Troop 2, Westerly Boy Scouts, sounded taps. The bearers, all junior officers of Troop 1, were John F. Sullivan, James Steadman, Banjamin G. Richmond, 3rd., Kenneth Higginbotham, Hallett Stiles and Henry Stahle, Jr.

Engagement Announced

Announcement is made of the engagement of Miss Marjorie Louise Hall, only daughter of Mrs. L. H. Hall, of Scranton, Pa., to J. Harvey Meikle, of Tulso, Okla., son of Mr. and Mrs. Archie Meikle, of Westerly.

Angelo Turo was a business caller in Boston, Tuesday.

Charles L. Fontana, Oliver W. Stoddard, Horace E. Litchfield and William Holden were Westerly motor visitors in Canturbury, Tuesday afternoon.

Chief of Police Thomas E. Brown was in Providence, Tuesday afternoon and attended the meeting of the Rhode Island Police Chiefs' association. They were entertained by the New England Telephone Co.

D. Everett Hoxie, Stonington tax collector, is again seriously ill at his Wequetequock home.

Arthur N. Nash and Thomas McKenzie, of Westerly, past grand masters of the grand lodge, F. & A. M., of Connecticut, left by automobile, Tuesday, for Hartford, to attend the preliminary meetings of the one hundred and fortieth annual communication of the grand body, in session at the Masonic temple, Feb. 6 and 7.

Fred S. Opie left Westerly, by automobile, Tuesday, on a trip to Florida, as far as Daytona Beach, planning to take five days on his way south and five days for return north a few weeks later.

Dr. John Ruisi was confined to his home by illness, Tuesday.

Mrs. D. Harold Rogers is ill at her home on High street, postponing a trip planned to the winter sports at Bethel, Me., in company with her husband.

Leo Ruisi was able to be out Monday, after being confined to his home by illness for a week.

Fred Holdsworth, of Pawcatuck, was in Providence Monday night, attending the annual inspection of St. John's commandery, No. 1, K. T.

Joseph Pickering is confined to his home by illness.

Mrs. Leo Gaffney was in Providence Monday.

William Spencer, student at Yale, is at the home of his parents, Mr. and Mrs. William M. Spencer, in Pawcatuck.

Mrs. Adolph Hirschfield, of Fishers Island, visited Tuesday, with friends in Westerly, her former home.

DRINK HOT WATER TO END INDIGESTION

INSTANT RELIEF

Thousands of unfortunate people suffer almost daily from stomach acidity, gas, sourness and indigestion after eating. If they would start the agreeable practice of taking a glass of hot water containing a teaspoonful or four tablets of pure Bisurated Magnesia, they would soon find their stomach so strengthened and improved that they could eat the richest and most satisfying meals without the least sympton of indigestion.

Nearly all digestive troubles are caused by an excess of acid and an insufficient blood supply in the stomach. Food ferments and sours before digestion can take place. A glass of hot water draws the blood to the stomach and Bisurated Magnesia neutralizes the stomach acids and keeps the stomach strong, sweet and healthy and promotes normal painless digestion. Bisurated Magnesia is not a laxative, is harmless, easy and pleasant to take, and can be obtained from any well stocked druggist in either powder or tablet form. Try this today and enjoy your meals in peace.

PROCEEDINGS OF GENERAL ASSEMBLY

(Continued from Page One)

organizations from taxation. H. B. No. 286. An act concerning the exemption from taxation of farming tools. S. B. No. 100. An act concerning exemption Berkeley Divinity school from taxation. S. B. No. 51. An act concerning abatement of taxes, grand list of 1927, various societies in the town of Fairfield. S. B. No. 7 An act concerning exemption from taxation of property of the Greenwich Y. W. C. A. S. B. No. 8 An act concerning exemption of property of Merriam post, No. 8, G. A. R., from taxation. H. B. No. 279. An act exempting from taxation a bequest by Mary Welles Eddy for the use of a library at Newington.

Thursday, February 7th, 1:30 p. m. H. B. No. 49. An act concerning an amendment to section 1159 of the general statutes. H. B. No. 103. An act concerning the duties of the tax commissioner. H. B. No. 105. An act concerning municipal audits. H. B. No. 106. An act concerning town auditors. H. B. No. 111. An act amending an act concerning the collection of taxes and the execution of tax warrants. H. B. No. 117. An act concerning an amendment to section 1159, revised statutes of 1918, concerning exemption from personal tax. H. B. No. 285. An act concerning the filing of notices of improvements with the assessors of certain towns. H. B. No. 284. An act concerning the appointment of a tax assessor by certain towns.

The appropriation committee will be busy all the week on maintenance appropriations for several state departments.

Committee on military offices held hearing on several bills among them being an act concerning vehicular entrance to Fort Griswold. Repairs to Groton monument. Preservation of original head stone at Colonel Ledyards grave, memorial tablet on the old military training grounds at Coventry.

Among the bills received from the senate was one concerning a town court in Plainfield and an act raising the amount of soldiers exemption from one thousand to twenty-five hundred dollars.

SENATE.

The senate opened at 11:20 with Lieutenant Governor Ernest E. Rogers presiding. Prayer was offered by Chaplain Edward P. Ayer.

The following judgeships were taken from the calendar and referred to the judiciary committee:

Mahlon H. Geissler, judge and Archibald Macdonald, Jr., deputy judge, Putnam; George E. Hamman, judge, Frederick Miles, deputy judge, Torrington.

Senator Manning was appointed to confer with a committee of two from the house concerning disagreeing action on house bill No. 405, concerning vaccination of school children, and house bill No. 408, regarding registration of physicians. These bills were referred to the committee on public health and safety in the senate and to the judiciary committee in the house.

Senator Peasley announced that he would move on Thursday for an adjournment to Friday with the understanding that only bills concerning which there is no controversy be presented. The senate adjourned at 11.45 until tomorrow at 11.15.

HOUSE

The house was called to order at 11:15, with Speaker Eddy in the chair.

Matters passed upon in the senate, on Friday of last week, were received and were referred to committees in concurrence. Under suspension of the rules, a resolution received from the senate, was passed, appointing the governor, secretary and Justice William M. Molture, a state library committee. A resolution was offered appointing Arthur F. Libby judge of the police court of Norwich. Calendar matters referred to the judiciary committee were resolutions appointing William A. Wilcox judge, and Gillings F. Fairbrother, deputy judge of the town court of Stonington. At 11:42 the house adjourned to Wednesday, at 11:15.

Among the visitors today was Rev. A. N. Foster, pastor of the Church of The Good Shepherd, of Norwich. He was invited to a seat by the side of Speaker Eddy during the business session.

G. H. BRADFORD UNANIMOUSLY NAMED COUNTY COMMISSIONER

(Special to The Bulletin)

HARTFORD, Feb. 5—The republican members of the assembly met this afternoon and unanimously, by acclamation, renominated George H. Bradford, of Montville, for his fourth

GEORGE H. BRADFORD

term, as county commissioner of New London county, for the next four years. The nominee was brought into the room by Ex-Senator Beckwith and empressed his appreciation of the honor given him. During his commissionership there has never been a vote cast against him. In part Mr. Bradford said that he would continue to give his best efforts to advance the interests of New London county (the best county in the state). He then invited the members of the caucus to have dinner with him at the Garde hotel. He included, in his invitation, the door keepers and messengers from New London county.

Lieut. Governor Rogers, of New London, was the special guest and occupied a seat at the head of the table with the host.

BUDGET OF STATE BOARD OF FINANCE AND CONTROL

HARTFORD, Feb. 5—(AP)—The budget as prepared by the state board of finance and control for 1929-31 was presented to the legislature today.

Beginning the present biennium with a balance of $786,812.29 July 1, 1927, the state had $807,956.57 on hand a year later, according to the report. The receipts of the general funds which meets all specific appropriations except such state business as is supported by fees were $21,380,169.80 by June 30, 1928. Of this amount $1,291,104.38 went to appropriations.

Claims passed for payment during the year amounted to $19,900,404, leaving a volume June 30, 1928 of $2,287,722. At that time $7,040,279 was available in the cash highway fund, pledged to highways. Receipts for this fund during the year were $11,730,789, and claims passed for payment including those at the motor vehicle department amounted to $16,257,488, leaving a cash balance of $2,566,630

The report points out that the actual expenditures of the highway department from June, 1927 to June, 1928, were the largest in its history. The full effect of the $1,000,000 appropriation from motor vehicle fees, plus receipts from towns as their share of their cost of the construction of state aid roads, was not felt during the year, because the first allomtnet under the 1927 state aid law could not be made until November. Just how much assistance this gave will not be made until the report of this fiscal year is made.

The state spent a total of $36,506,865 from June, 1927 to June 1928.

HEARINGS OF INTEREST TO EASTERN CONNECTICUT

STATE CAPIOL, Hartford, Feb. 5—(AP)—The finance committee of the general assembly is understood to have voted favorably this afternoon on the bill which would make taxes payable within 30 days after they are due. The bill, introduced by Mr. White of Guilford, makes the time period the same as it was before 1927, when the present law, which allows sixty days, was enacted.

Tax Commissioner Blodgett, in a long speech, explained his support of the bill as based on the nomadic tendency of human beings and their disinclination, or lack of time, to pay their taxes. The nomadic tendency and the other factors, he said, cause much loss in tax revenue to communities. A score of tax collectors also supported the measure, several appearing in person and other sending letters. Mr. Johnson of Pomfret member of the committee, objected because in his community, he said, a summer colony resident would not be in a position to pay within 30 days. He withdrew this objection when he saw that everyone else who spoke favored the bill. Among the supporters were Collectors Collins of Columbia, Smith of Avon, and the collectors of Stonington, Old Lyme, New London, Groton, Haddam, Middlefield, Hartford, Norwich, East Hartford, Waterbury, West Hartford, Saybrook and New Britain, besides others.

The appropriations committee, after considering routine appropriations for state executive offices, drew up a bill allowing $10,000 to send Gov. Trumbull his staff and two companies of the Foot Guard to attend the Hoover inaugural in Washington, March 4.

Lieut Gov. Rogers, as member of the Fort Griswold tract commission, appeared with "facts" which, he said, were not to be considered as placed "pro or con," when the military affairs committee met to consider three bills relating to Fort Griswold. The lieutenant-governor's facts were mainly historical and concerned ownership of the tract.

The bills are to authorize repairs to the Groton monument at Groton, to preserve the original headstone at Colonel Ledyard's grave and to build an accessible vehicle entrance to Fort Griswold.

Some men are willing to tell the truth if it reflects on somebody else.

PATENTS, TRADEMARKS, COPYRIGHTS

C. F. Willard

GROTON CONN.

Near Ferry Tel. 6200 New London

ATTENTION!

Watch this paper for announcement of the opening of our new

Meat Market

—at—

14 Franklin Street

Norwich

THE GREAT ATLANTIC & PACIFIC TEA CO.

February Specials

—at—

The Gilbert Store

Suites, odd pieces and special items from every department have been reduced in price for February, to clear out unbalanced lines and make room for new goods. You reap the benefit of the cuts in prices—this means important savings to you, of course. So visit us today and take advantage of the February discounts

Your bedroom will be twice as inviting with one of these comfortable boudoir chairs, covered in gay cretonne of your choice— February Special $15.00

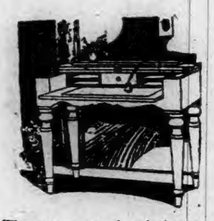

These ever popular desks are included in the sale. For example, a mahogany combination desk, regularly $25.00, now is priced $18.50

This springy, cushioned Coxwell Chair, with stool to match, in jacquard velour—a February Special at ..... $28.50 In tapestry, $24.00

Bridge, Floor and Table Lamps have been reduced, many as low as cost. Add a lamp to your living room furniture and save money in doing it.

Home Furnishers

Gilbert Furniture Company

GOOD FURNITURE SINCE 1861

There are many reasons for the ease of steering the new Ford

THE new Ford is exceptionally easy to steer because of the well-proportioned weight of the car, the steel-spoke wheels, the co-ordinated design of springs and shock absorbers, the size and design of the steering wheel, and the simple mechanical construction of the steering gear.

The Ford steering gear is of the worm and sector type used on high-priced cars and is three-quarter irreversible.

In simple, non-technical language, this means that the car responds easily and quickly to the steering wheel, yet there is no danger of the wheel being jerked from the hands of the driver by ruts or bumps in the road. A light touch guides the car, yet you always have that necessary feel-of-the-road so essential to good driving.

Strength of materials and careful workmanship give unusual stability to the Ford steering gear and housing.

The steering worm, for instance, is splined to the steering worm shaft and is stronger, of course, than if a single key were used to hold the shaft and worm together. The steering worm sector is forged and machined in the same piece with its shaft.

The housing of the steering gear mechanism is made of three steel forgings, electrically welded together. This housing is then electrically welded to the steering column. Such a one-piece steel unit is naturally much sturdier than if several parts were used and bolted or riveted together.

Throughout, the steering mechanism of the new Ford is so simple in design and so carefully made that it requires practically no attention.

The only thing for you to do is to have the front steering spindles, spindle connecting rods, and drag link lubricated every 500 miles and the steering gear lubricated every 2000 miles. This is easy to do because of the high pressure grease gun lubricator fittings provided for these parts.

For this work, you will find it best to consult the Ford dealer. He has been specially trained and equipped to help you get the greatest possible use from your car over the longest period of time at the least trouble and expense.

Ford

FORD MOTOR COMPANY

STOCK MARKET WAS WEAK YESTERDAY BUT GAINED STRENGTH BEFORE CLOSE

NEW YORK, Feb. 5—(AP)—The stock market was declined to feel somewhat feeble today, but recovered considerably during the session after general potions of good news. More than a score of issues closed at new high levels, although a liberal sprinkling wound up 1 to 10 points lower.

Takings of more than $15,000,000 in gold in London by New York bankers, the largest since the resumption of the flow of the yellow metal in this direction, was particularly stimulating, as it brings the total of the current movement up toward $30,000,000. Call money held at 7 per cent., all day, but was available in the outside market at substantial concessions from the official rate. The tone of time money was again somewhat easier.

Aviation and copper shares led the upturn, responding to the air mail flight of Col. Lindbergh in Central America, another 1-4 of a cent increase in the domestic price of copper, and an increase in the annual dividend rate of Anaconda Copper from $6 to $7.

The uneven tone of the market was ascribed to uneasiness over the credit outlook and professional selling. Call money has held at higher levels this week than was anticipated. While the new gold shipments was greeted enthusiastically in many quarters, it also aroused fears of an increase in the Bank of England's rediscount rate, which would draw funds from the market, and might be followed by a higher rate here.

Trading was moderately quiet, total sales holding close to 4,000,000 shares for the second successive day.

The aviation shares responded to the flight of Col. Lindbergh in a manner reminiscent of the way they were sent soaring by his New York-Paris flight. Wright Aero mounted 20 points to a new peak at 299. Curtiss climbed 7 points to a new top at 173 1-2, and Packard moved up 6 points.

Most of the coppers mounted 3 to 5 points, Anaconda, American Smelting and Howe Sound breaking into new high ground. Webster Eisenlohr, which is reported to have harbored a large short interest, was whirled up more than 17 points. Union Carbide, American Can, American and Foreign Power, Coca Cola, International Business Machine, Chrysler, Timken Roller Bearing and Vanadium made substantial gains. Simmons sold up about 5 points on reports that the directors will institute stock dividends at the March meeting.

Rails generally yielded to profit taking. Atchison, Atlantic Coast Line, Canadian Pacific, New York Central, and Nickel Plate sagging 2 to 3 points. Chicago Northwestern shares again touched new highs, however, the preferred advancing 9 points, and Jersey Central added 2 points more to its peak price.

Case Threshing dropped 8 and General Gas and Electric B, 10 points. Allied Chemical, Du Pont (new), National Biscuit, Mathieson Alkali, Peoples Gas and Macy lost 2 to 5 points.

The commodity markets were inclined to heaviness. Grains sold off in profit taking and cotton was dull and moved in a narrow range. Sugar broke sharply on pressure from Cuba and Porto Rico, where the new crops are beginning to move more freely. Crude rubber, however, jumped about 1-2 a cent a pound in response to strength of the London market.

STOCKS

Sales in hundreds	High	Low	Close
6 Abitibi P & P	51	50	51
2 Abitibi P & P pr.	85	82	85
18 Adams Express	422½	404	415
73 Adv Rumely	72¾	65	68
17 Adv Rum pr	72	68½	69
2 Adams Mills	34	33¾	34
52 Ahumada d	4½	4	4¼
10 Air Reduct new	109¾	109	109¾
36 Ajax Rubber	10⅜	10	10¼
10 Alaska Juneau	8⅞	8½	8⅞
1 Albany PWrp P.	23¼	23¼	23½
14 Al Chem & Dy.	294	290	293
7 Al Chalm cts	4⅝	4¼	4⅝
1 Allis Chal pr	186	176	176
137 Allied Coal wi	32½	31¼	32½
10 Allied Coal pr	102⅞	102¼	102¼
19 Amerada Corp	34⅞	34¼	34¼
6 Am Agri Chem	21	20⅝	20⅞
3 Am Az Chm pr	68⅝	68½	68½
12 Am Bank Note	129	124½	129
40 Am Bk Not pr as	61	61	61
9 Am Beet Sugar	20	19½	20
5 Am Beet Sug pr	60¼	60	60¼
35 Am Bosch Mag	42⅞	41¼	42¼
67 Am Brake Sh	63⅝	59	59½
177 Am Brown B E.	21⅝	19½	21
250 Am Br Bo n as.	73¼	73	73
800 Am Can	120	116⅝	117⅞
3 Am Car & Fdy	100	99¾	99¾
2 Am Car Fdy pr.	117	117	117
2 Am Chain pr	79¾	79	79¾
3 Am Chicle	57½	56	56⅝
3 Am Drug Syn	1⅛	10	10
2 Am Encaus Til as.	91⅝	91⅝	91⅝
16 Am Express	293½	289½	293½
1 Am & For P 7	106½	106½	106½
13 Am&F P 2 7	100	99¾	99¾
13 Am Home Prd	82⅞	82	82
77 Am Ice	43⅝	42½	43¼
24 Am Interna	148	144¾	147
1 Am La France	7¼	7¼	7¼
10 Am Loco	110⅞	110	110⅞
2 Am Loco pr	117½	116	117½
2 Am Mach & F	183	181	181
83 Am Metal	81½	77⅞	81
2 Am Metal 6p p	130	129	130
135 Am Int new wi	74¼	71⅝	72⅝
47 Am P & L	110½	105	108¼
1 Am P & L 6pc pr	101⅝	101⅝	101⅝
1 Am P & L pr A	7	7	7
1 Am P & L pr A	83	82⅝	83
13 Am Rad	201⅞	201	201
1 Am Ry Exp	138	131⅞	138
1 Am Repub	54⅞	54⅛	54⅞
2 Am Sef az	71⅞	71	71⅞
8 Am Seating	35	35	35
148 Am Ship & Co	7	6⅝	6½
70 Am Shipbld as	92	91⅞	92
177 Am S & R	122⅞	118⅛	121¼
3 Am Smelt	136	135½	135½
1 Am Snuff as	201½	201½	201½
63 Am Steel Fdrs.	77⅞	75⅞	76½
10 Am Steel F pr as.	112	112	112
27 Am Sug cf	91½	90½	91
2 Am Sug Ref	110⅞	110½	110½
6 Am Sum Tob	58⅞	58¼	58¼
2 Am T & Cable	19⅞	19	19⅞
61 Am T & T	218⅞	217	218½
3 Am Tob	133¼	132	132
2 Am Tob pr	120	120	120
7 Am Tob B	134	132¼	132⅞
1 Am Type Fdrs	150	150	150
20 Am T Fdr as	108	108	108
20 Am W Wk pw	85	82	85
1 Am W W 1 pr	102¼	102	102¼
11 Am Wool	26½	25⅞	25⅞
10 Am Wool pr	57	54	54
1 Am W Pap ctf	13½	12¼	13½
2 Am W P pr ctf	43⅝	42¼	42¼
2 Am Z L &S	40	39	39
1 Am Z L & S pr.	106	106	106
[illegible] Cs p	56⅝	56	56
135 Anaconda Cop	130	126½	129¼
194 Andes Con M	51⅞	50¼	51⅝
3 Arch D Mid	102⅝	102⅝	102⅝
10 Arch D M pr as.	114½	114¼	114½
6 Armour Del pr	94⅝	94½	94⅝
60 Armour Ill A	17½	17¼	17½
30 Armour Ill B	9¼	9	9¼
1 Armour Ill pr	84½	84½	84½
41 Arnold Const	36¼	35⅝	35¼
1 Artloom Cp	20	20	20
10 Artloom 7pc p as	99	99	99
2 Art Met Cons	29⅞	29⅝	29⅝
56 Asso Dry Gds	64½	62⅝	64
10 Asso Oil as	45¼	45¼	45¼
18 Atchison	205	203¼	204
4 Atchison pr	103	103	103
4 Atl Coast Ln as.	187	187	187
1 Atl G & W I	36½	36	36
1 Atl G & W I pr as	47½	47½	47½
65 Atlas Refin	58⅞	58	58
20 Atlantic R pr as	116	116	116
4 Atlas Powder	111½	111	111
64 Atchison rts	2¼	2⅛	2⅜
Atlas Tack as	12	12	12
7 Austin Nich	8⅛	7⅛	7⅛
1 Aust Cr Anst	63½	63½	63½
5 Autosal Corp	23⅞	23⅞	23⅞
3 Autosales pr	39	39	39
14 Auto Str Ra A	48	46	47¼
43 Balt & Ohio	129	127¾	128
2 Balt & O pr	79⅛	79⅛	79⅛
40 Bamberg pr as	109⅞	109⅞	109⅞
20 Bang & Ar as	110	108¼	110
1 Barker Bros	33	32	33
21 Byers Co rts	14¼	14	14¼
1 Barnet Leath	25	25	25
101 Barnsd A	44⅝	43⅝	44½
10 Bayuk 1 p as	105½	105	105
13 Beacon Oil	21⅝	21	21
2 Beechnut Pack	94⅞	94¾	94⅞
4 Beld Hem	12¼	12¼	12¼
3 Bel N R pfd pr	83¼	82	83¼
6 Best & Co	89	88⅛	88½
352 Bethlehem Stl	92⅞	91¾	92⅝
4 Beth St 7 pc pr.	122¼	122	122
3 Bloom Bros	48½	46	48⅝
30 Bloom pr as	110¼	110	110
1 Bon Ami	84¼	84¼	84¼
2 Booth Fish	9	9	9
102 Borden Co	202⅞	198¼	200
1 Bos & Maine	103	103	103
1 Bot Mills	13⅞	13⅞	13⅞
49 Briggs Mfg	56	54¼	54½
1 Brit Emp Stl	5½	5½	5½
11 Brooklyn Mot	69½	67⅝	69
1 Brooklyn Ed	340	340	340
28 Bklyn M Tr	77¼	76¼	76½
5 Bklyn Un Gas	191	189½	191½
14 Br Balke xd	51⅞	54½	57⅝
14 Br Ter & R	43¼	41⅝	42
66 Bucy Erie	41½	39⅝	41
41 Bucyr Er cvt p	50	49⅞	49⅞
20 Buck Er 7 p as.	115	115	115
120 Buf R&P pr ast	103	103	103
1 Buf & Susq	61	61	61
1 Burns Br A	116⅝	116⅝	116⅝
47 Bush Term	86⅝	84¼	85¼
120 Bush Ter 2nd as	109	108¼	108¼
50 Bush Tr Bl pr as	117	116	117
55 Butte Coppr	9¼	8⅞	9⅛
4 Butte & Sup M	10¾	10½	10½
1 Butterick	35	35	35
50 Byers Co pr as.	116	115½	116
4 By Prod Coke	120¼	119½	120¼
36 Calif Pack	80	77⅝	78⅝
4 Callahan Z ead	3⅝	3¼	3¼
112 Calu & Ariz	134⅝	131	134¼
308 Calu & Hcla	55⅞	56⅛	58
45 Can Dry G Ale.	84⅝	83¼	84
10 Can Sou Ry	61½	61½	61½
45 Canadian Pac	26¼	25¾	25¾
5 Cannon Mills	45½	45⅛	45½
110 Car Clin & Ob as	92⅞	91¾	92⅞
5 Case Thresh M.	459	458	459
36 Centr Alloy St	50⅛	49½	50
2 Central R NJ	360	360	360
3 Century Rib M	18	18	18
197 Cerro de Pasco	112½	107⅞	112½
1 Certainteed	25	25	25
1 Certo	55½	55½	55½
5 Ches & Ohio	221½	220	221½
78 Chi, Strs new	26⅝	26	26
33 Ches Corp	87⅞	86¼	86¼
52 Chic & Alton	17½	16⅝	17⅛
18 Chic & Alt pr	23¼	22⅞	22⅞
2 Chi & Alt pr	23⅞	22⅞	22⅞
2 Chi & E Ill pr	65½	65½	65½
69 Chi Gt West	22⅞	22	22⅞
21 Chi Gt West pr.	61⅞	60⅛	60⅞
60 C M St P & P.	36⅞	33⅞	35½
81 Ch M St P & P pr	63¼	62	62⅞
35 Chi & N W	94¼	92⅛	94
2 Ch & N W pr as	145	145	145
1 Chi Pneu Tool	33¼	33¼	33¼
12 Chi R I & P	135⅞	135	135
1 C R I & P 6pc pr	102⅞	102⅞	102⅞
2 C R I & P 7pc pr	107⅞	107⅞	107⅞
70 Chi Yel Cab as.	32	32	32
6 Chic Cit Oil	47⅞	47	47½
4 Childs Co	56⅞	55	55
12 Chile Con	95	91⅞	94
650 Chrysler Corp	119⅞	110¼	113
7 Ch P T pr new	55	55	55
66 City St B rts	5½	5⅛	5⅛
3 Cluett Peabv	65⅞	65½	65½
10 Cluett Peab p pr	114⅞	114⅞	114⅞
72 Coca Cola	140	130⅝	139⅞
64 Collins & A'k	57	55¼	55¼
2 Col & Atk pr	101	99⅞	101
1 Col Pic & Ir	74	73	73⅛
20 Col F & I p as	133¼	133¼	133¼
30 Col Graph	80	77	78
60 Col & So 1 pr as	76⅞	76⅞	76⅞
18 Col Gas & E	152½	150½	151⅞
5 Col G & E pr A	107¼	107	107
33 Col Carbon	154⅞	150	152⅞
30 Col Credit	53	52	53
130 Com Cr 6½ p as	102⅞	102	102
30 Com Cr 7 pr as.	25	24⅞	24⅞
50 Com Cr 8 pr as	26	26	26
27 Com Inv Tr	191⅞	189	191⅞
1 Com Inv Tr w	60	58	58
92 Com Cred rts	4⅛	3⅞	4⅛
40 C Inv Tr 7 p as.	109	107	107
1 C Inv Tr 6½ p	96	96	96
2 Com Solv	243	242	242
3 Conde N Pub	88	86	86
17 Com Power	124⅞	121	124⅞
71 Cong Nairn	32	31½	31⅞
254 Cons Cigar	91½	89⅞	91
3 Consl Tin F stp	1¼	1	1
21 Con Cigar	94	93	93
1 Consol Cig pr	9	9	9
1 C Cig 6½ pc pr.	94	94	94
24 C Film Ind pr	28	28	28½
136 Con Gas	153¼	114¼	114⅝
7 Con Gas $5 pr	99½	99¼	99¼
2 Con RR Cuba pr	69⅝	69½	69⅝
25 Cons Textile	5⅛	5	5
1 Crown Es (I)	22⅞	22⅞	22⅞
3 Cont Corp A	20⅝	20¼	20¼
12 Corn Corp B	10⅛	10	10⅛
9 Cont Bak A	57½	56⅞	57½
30 Cont Bak B	10⅞	10¼	10⅞
6 Cont Bak pr	92⅞	92	92½
171 Cont Can	67⅞	67	67½
17 Cont Ins	92½	90⅝	91⅞
65 Cont Mot	25	24¼	24⅞
10 Cont Mot rts	1½	1⅜	1⅜
5 Corn Prod	90	89¼	89¼
20 Corn Prd as	144¼	143¼	143¼
24 Cots	74	72¼	73⅝
82 Cruel St	92½	91½	92
4 Cuba Cane Sug.	5	4⅞	4⅞
1 Cuba C Sug pr.	16½	16½	16½
9 Cuba Co	23⅞	22⅞	23
3 Cuban Am Sug	15⅞	15½	15½
11 Cudahy Pack	64⅞	63⅞	64⅞
23 Curtiss Aero	173½	168	173½
1 Cush 7pc pr as	121¼	121¼	121¼
3 Cutler Hammer	62	61½	62
1 Cud Pack rts	1⅜	1⅜	1⅜
1 Cuyamel Fr	85	82¼	84
43 Davis Chem	66⅝	65⅝	66
6 Deere & Co pras	125⅞	125½	125½
30 Del & Hud	206¼	202	202½
5 Del Lack & W	132	131½	132
19 D L Gr & W pr.	69⅞	68¼	68¼
37 Dev & Ray A	64⅞	62⅞	63
20 Dev & Ray pr as.	115	115	115
80 Diam Match as	159⅞	158½	158½
1 Dome Mines	9⅞	9⅞	9⅞
52 Drug Inc	136⅛	125	125
3 Dul S S & At	4⅞	4⅞	4⅞
1 Dunhill Inter	7⅞	7⅞	7⅞
63 DuP de N	190	186	187
2 DuP de N	117⅞	117⅞	117⅞
4 Duq Lt 7 pr	100½	100½	100½
11 Dunhill rts	9	9	9
2 Dup Silk Cor	27½	27⅞	27½
22 Eas Kod k	193⅞	198	191⅞
38 Eat Ax & Spr.	74⅞	73¼	73⅞
1 Eitingon Sch	108⅛	108⅛	108⅛
1 Eiting Sch pr	108½	108½	108½
58 Elec Auto Lite	165⅞	162⅞	165
17 Elect Boat	14⅞	14½	14½
142 El Pw & Lht	60⅞	59⅛	60
2 El Pow & Lt pr.	108¼	108¼	108¼
24 Elec Stor Bat	90⅞	89	89
44 Emer Brn A	16¼	13⅞	16¼
2 Endi-John	77⅞	77	77
34 Engin Pub Sr	57	56	56½
5 Englin P S pr	95¼	94¼	94¼
51 Equit Of Bldg	36	33½	34½
10 Equit Trust as	551	551	551
31 Erie R	73½	71⅝	71⅞
4 Erie 1 pr	63⅞	63⅛	63⅛
4 Sur Vac Cin	48⅞	45¼	408⅞
3 Exch Buff	22⅞	22⅞	22⅞
3 Fed Lt & Tr	79	78½	79
3 Fed Mot	21	18⅞	21
25 Fidel Ph F I	104⅞	103	103¼
26 First Nat Str	68⅞	68	68¼
31 Fisk Rub	18½	17⅞	17⅞
7 Fisk R 1 p cvt	77½	76½	76½
45 Fleischmann	77½	76⅞	76⅞
9 Foundation	48⅞	48¼	48¼
6 Filenes Son Co	96	95½	96
54 Fox Film A	94⅞	94⅞	94⅞
23 Freeport Tex	51⅞	50¼	50⅞
126 Gabriel Snub A.	33⅞	32⅞	32⅞
60 Gardner Mot	21	20⅛	20¼
7 Gen Am T	98	95	98
12 Gen Asphalt	72⅞	72¼	72¼
2 Gen Asph pr	118⅞	112⅞	112⅞
29 Gen Cable	59	57½	57½
24 Gen Cable A	117¼	115	116⅞
2 Gen Cable pr	107	107	107
1 Gen Cigar	69¼	67	68¼
37 Gen Elec	254⅞	249⅞	252½
66 Gen Motors	11½	11⅜	11⅜
2 Gen G & E A	83	82	83
1 Gen G & E B as.	9	90	90
G G & E $7 pr as	115⅞	115⅞	115⅞
10 G G&E pr B as	108	108	108
1 Gen Ice Cream	109¾	109¾	109¾
300 Gen Mot	84⅞	84¼	84⅞
4 Gen Mills	87	86⅞	86⅞
1 Gen M 7 pc pr	125¼	125¼	125¼
3 Gn Out A A	51	50⅞	50
144 Gen Ry Sig	106⅞	103	105
4 Gen Refra	82	81⅞	82
14 Gil Saf R	123⅞	122⅞	123
29 Gimbel Br	44	43	43½
6 Gibel Br pr	84⅞	83½	84⅞
197 Gob Adolph Inc.	66	64½	64⅞
5 Gold Dust	77⅞	74¼	76⅞
3 Goodrich BF Co.	97	96	96⅞
21 Goody T &	130½	126⅛	129⅞
3 Goody T 1 pr	103⅛	102½	103⅛
24 Goth S H	72¼	71	71⅞
13 Goth Stk R nw	71½	70	71½
14 Grah Pg Mot	49⅞	42⅞	48⅞
33 Granby C M	91½	89⅞	91½
3 Grand Stores	82	81½	81⅞
12 Grand Un	26½	26	26
2 Grand Un pr	52½	51½	52¼
32 Grant WT Ca	144⅞	14	143½
12 Gt North y p	112¼	110½	110½
4 Gt Nor y pr	109¼	109¼	109¼
198 Gt N Nor Ir O	36⅞	34⅞	35⅞
50 Gt West Sug	40⅞	39⅞	39⅞
90 Gt West S pr a	119	117⅞	118
223 Greene Can C	181½	177⅞	180⅞
2 Guant Sug	5	4⅞	4⅞
1 Gulf Mob & N	56	55	56
12 Gulf St Steel	74⅞	73½	74⅛
10 Hack Wat pr	26	26	26
20 Hahn Dept Str	53⅞	51½	53
30 Hahn D S pr	111⅞	110¼	111⅞
20 Hack Wa pr A as	27	27	27
20 Hanna Co 1 p as.	97½	97½	97½
1 Hartman Corp	26	26	26
3 Hartman B	33	32⅞	33
1 elme G W Co	115	115	115
3 Hershey Choc	69¾	69¼	69¾
3 Hershey cvt p	82⅞	82½	82⅛
15 Holind Furn	48½	46	46
1 Homest Min	73½	73½	73½
2 Housch Pro	76⅞	75⅞	75⅞
1 Houston Oil	99	86½	99
267 Howe Sound	79¾	71	73½
3 Hud & Manh	54⅞	53½	53½
3 Hud & Manh pr.	82½	82⅞	82⅞
55 Hudson Mot C	89¼	87½	88¼
21 Hupp Mot Car	73⅞	77⅞	78¼
3 Illins Cent	146⅞	146	146
38 Indepen Oil & G	32	31½	31⅞
1 Indian Motorcy	25	25	25
26 Indian efin	36½	36⅞	35½
31 Indian Ref ctfs	36½	34½	34½
1 Indust Rayon	13	13	130
2 Ingers Rand	136½	135	135
1 Inland Steel	89½	88½	89½
36 Inspira Cop	59⅞	58⅛	59⅞
7 Interb Rap Tr	53½	52½	52½
4 Interc Rub	11¼	11⅛	11¼
2 Int Asrl pr pr	85	85	85
10 Inter Bus Ma	166⅞	153¼	160⅞
34 I Cement	99¼	97⅞	97⅞
237 Int Com Eng	89	87¼	87⅞
1 Int Comb En pr.	112½	112½	112½
19 Int Harv Co	109⅞	108½	109
5 Int Harv pr d.	143	142	142
30 Int Match pr	94	92⅞	94
3 Int Mer Mar	5⅞	5¾	5¾
1 Int Mar Mar pr.	37	36½	36½
3 Int Pap	72½	72	72
14 Int Pap A	34	33¼	33¼
4 Int Pap B	20⅞	20½	20⅞
51 Int Pap C	15⅞	15⅛	15⅛
1 Int Pap 7pc pr	94	94	94
1 Int Pt Ink	60⅞	60⅞	60⅞
2 Int Ry Ct Am	56	56	56
30 Int Salt as	73½	73½	73½
5 Int Silver	145¼	141½	145¼
34 Int T & Tel	222⅞	219	219⅞
5 Int Dept Stores	84	79	84
1 Inter Corp	30⅞	30⅞	30⅞
5 Jewel Te	162¼	160⅞	160⅞
1 Island Crk Coal	55	55⅞	55½
56 Johns Manv	236	232	235
21 Jordan Mot Car	13½	13⅛	13⅛
60 K C P&L pr B as	112	112	112
1 Kan City So pr	68⅞	68⅞	68⅞
143 Kauf D St	38⅞	34⅞	36
22 Kayser J & Co	87	86	86¼
1 Kelly Spring	90	90	90
2 Keith Alb Crph.	39½	39¼	39¼
47 Kelly Sp T	21¼	20⅞	21
75 Kels Hayes Wh	60⅞	59⅛	59⅞
60 Kelvinator Cor	17½	16	17½
115 Kennecott Cop	163⅛	159	163½
15 Kinney G R Co	56⅞	55	56⅞
10 Kinney Co p as.	99	97½	99
24 Kolster Radio	68	66½	66⅞
19 Kraft Ph Che	36	35¼	35½
1 Kresge Co	87	86½	86½
1 Kresge pr as	113⅞	113⅞	113⅞
1 Kresge Dept St	29	20	20
1 Kresge D St pr as	72	72	72
1 Kress & Co	109¼	109¼	109¼
34 Kroger Groc	113⅞	113	113
106 Kruger & Toll	41	40½	41⅞
3 Lago Oil & Tr	23	23	23
422 Lambert Co	140½	137⅞	140
17 Lee Rub & T	22⅞	22	22
23 Lehigh Por Ca	64½	62½	64½
2 Lehigh Val	99½	97½	97½
30 Lehn & Fin pr.	63	63	63⅛
1 Life Sav Inc	33	32½	33
1 Lig & My Tob	96⅞	96⅞	96⅞
23 Ligg & My T B	97¼	95¼	96½
1 Ligg & My pr	131	131	131
4 Lima Loco	49½	47½	47½
20 Liquid Carb	91⅞	87	91⅞
12 Loews Inc pr	109⅞	108	108⅞
41 Loews	77⅞	76⅛	76⅞
13 Loft Inc	8⅞	8½	8⅞
3 Long B Lum A	31	31	31
15 Loose W Bisc	69⅞	68⅞	68⅞
10 Loose W Bis p as	118½	118½	118½
21 Lorillard P Co	25⅞	24¼	25½
6 Louis O Ref	15	14½	15
6 Louis & Nash	152½	153	153½
41 Louis G & E A	43⅞	43⅞	43⅞
4 Ludlum ctfs	80½	79½	80
5 Ludlum pr	100	100	100
4 MacAn & Forb	43½	41⅛	42
41 Mack Truck	114⅞	112½	114⅞
1 Macy H Co as.	167½	167½	167½
242 Mad Sq Gar	20½	20¼	20¼
105 Magma Cop	74½	72	74
4 Mallin & Co	32½	32	32½
30 Manati Sug as	21⅞	21	21
2 Manati Sug pr	50	50	50
2 Mandel Bros	30	29	29
16 Manh El Sup	36	35¼	35¼
2 Manh mod gtd	53⅞	53¼	53¼
3 Man Sh	33	32⅞	32⅞
1 Mkt St Ry	4	4	4
1 Mkt St Ry pr	36	36	36
28 Mar Oil	39¼	30⅞	39
1 Martin Parry	16⅞	16⅞	16⅞
2 Math Alk	209	204	204
30 Ma. Dept St	102⅞	100	101½
3 Maytag	22½	22¼	22¼
2 Maytag 1 pr	88	88	88
12 Maytag pr war.	43½	43	43¼
5 McCall Corp	78	77½	77½
350 McCro St As	118⅞	112	113⅞
6 McCro St B	115	113½	115
2 McInty Po M	20⅞	20⅞	20⅞
10 McKeesp Tin	79¼	77½	79
7 McKes & Rob	56¼	55¼	56
10 McKes & R pr	61⅞	61	61⅞
1 Melville Sh	67½	65	65
1 Mengel Co	29⅞	29¼	29⅞
35 Mex Seab Oil	51	50	50¼
108 Miami Cop	39¼	31⅞	39
20 Mid Cont Pet	33⅞	33	33
15 Mid Sta Oil	4½	4	4½
4 Mid Sta Oil ctf.	3	3	3
2 Midl St Pr pr	241	241	241
2 Miller Rubber	24⅞	24¼	24¼
3 Minne & St L	2⅞	2⅞	2⅞
7 M St P & SM	47¼	43	43
18 Mo K & T	53⅞	52⅞	52⅞
8 Mo K & T pr	105	104⅞	105
55 Mo Pacific	74½	73½	74⅞
9 Mo Pac pr	132¼	130½	131⅞
23 Mohawk Cpt M.	74¼	72⅞	74⅞
37 Mont Ward	141⅞	138½	140⅞
6 Moon Motor Car	7⅞	7	7
56 Mother L Coal	3½	3⅛	3⅛

THE CURB MARKET

(Continued from Page Eight)

4 Brit Celanese ld	8½	8	8
14 Bklyn City R..	10½	10⅛	10⅛
2 Budd Mfg	52½	52	52
13 Buf Niag & E P	75⅞	74¼	75⅝
2 Buf Niag & E P A	66¾	66⅛	66⅛
17 Bullard Co.. .	51⅝	51	51⅛
40 Burma Corp ..	4⅛	3¾	4⅛
3 Butlr Bros . ..	36⅞	36⅝	36⅝
46 Can Marco W .	8⅞	8½	8?
⅝ Caceln Co.. ..	258	240	249
15 Celan Cor Am.	45⅝	45¼	45¼
1 Cent Pip Cor ...	10¼	10¼	10¼
16 Cent P S A....	42⅞	41⅛	42
3 Cent Sta El	135½	137	137¼
1 Cent Sta El W .	34⅞	34⅝	34⅞
6 Cen Sta E con pr	115	114½	115
2 C G Spr & B ..	13⅞	13⅛	13⅝
33 Check C Mfg ..	86⅛	81	82
40 Chain Stores	40	39¼	40
2 Cit StP & P 6pcpr	87½	86	87½
3 City Mh & Ti..	32⅞	32	32
Colg Palm P xd.	77	77	77
1 Com Hispano ..	107	107	107
23 Cons Auto M ·te	15	14½	14⅝
2 Con Auto Mr pr	37⅞	37	37½
10 Consol Dy P..	49	47⅞	48
48 Consol Film ...	23⅝	22⅝	23
4 Consol G Balt .	103½	101⅛	103½
4 Consol aund ..	18⅝	18	18¼
3 Cons Rt Strs ...	35⅝	35¼	35¼
1 Copel Prod A..	17¼	17¼	17¼
4 Crowley Milner.	55⅞	55⅝	55⅝
63 Curtis Aero Ex	42	39¼	39¼
63 Curtiss Fly S ..	25	24½	25
3 Davenport Hos.	29	28⅞	29
1 Dav Dr All ctfs .	57	57	57
⅝ Deere & Co ..	641½	641	641½
11 De For R C	23⅝	23⅛	23⅞
1 Dixon J Cruc ..	167	167	167
1 Doehler Die CC	37⅝	37	37
1 Donner Steel ...	27	27	27
30 Douglas Airc ...	28⅝	28¼	28½
13 Dress Mfg A .	48	47⅞	47⅞
2 Duiller C & R..	11	10⅝	10⅝
¾ Duke Pow	186	185½	186½
66 Durant Mot	17⅞	17	17⅞
4 East States P B	54½	51	54
94 El B&Sh S C	238⅞	230⅝	238
2 El B&S Sec Co p	109⅞	109	109⅞
72 El Inv Inc	114⅞	112	114⅞
2 El Inv Inc pr ..	100⅛	100	100⅛
13 El P&L opti war	43⅞	41⅛	41⅞
13 El P&L 2 pr A.	102⅝	102	102
¾ Elgin Nat W .	71½	71½	71½
70 Em Pow Cor ..	58	57¼	57⅞
2 Emp P Serv opt w	33	32⅝	32⅝
11 Evans A Lead .	61⅞	60⅛	61
74 Evans W Lead .	24	20⅛	24
1 Fageol Mot Co..	6	6	6
33 Fairch Avia A .	29⅞	28	28⅞
1 Fansteel Prod .	16⅝	16⅝	16⅝
1 Fashion Park .	48	48	48
1 Fed Mogul	31	31	31
66 Fed Wat A	61⅞	58½	61
¾ Firestone Tire..	240	240	240
20 Fokker Air Am.	27¼	26⅞	26⅞
9 Ford Mot C Can	636	630	636
93 Ford Mot Ltd ...	17⅞	16⅞	16⅞
1 Forhan Co	33¼	33¼	33¼
1 Found or A....	14	14	14
139 Fox Theat	33½	32¾	33½
1 French Line B .	55	54½	54½
24 Freshm Ch Co.	9⅝	9½	9½
3 Gen Alloys	19	19	19
1 Gen Am In ...	83⅞	81½	83⅞
37 Gen Bak	10	9⅝	10
8 Gen Cable war.	43⅝	42	43½
121 Gen El Lt reg ..	109	108⅛	108⅝
3 Gen Laund Ma..	26⅞	26½	26⅞
1 Gen Pub Ser ..	41⅞	39⅝	39⅝
11 Gen calty	101	100⅝	100
72 Gold Seal Elec .	40½	38⅛	40¼
1 Goldberg Strs pr.	88	88	88
2 Gorham Mf pr..	155	155	155
7 Grisby Grunow n	177½	170¼	175⅝
1 Happin C St A ..	4⅝	4⅝	4⅝
2 Heyden Chem .	22	22	22
1 Holt Henry A .	24	24	24
6 Hormel G Co ..	53	47¼	53
1 Horn A C pr ..	45⅞	45⅞	45⅞
1 Household Fin pr	49⅝	49⅝	49⅝
2 Huylers St Del.	28⅞	28¼	28⅞
18 Ind Fin ctf .:.....	55	53⅝	53⅝
2 Insu Prod	13½	13½	13½
2 Intl Saf z B	41	40⅝	40½
5 Intl Util A	47⅞	47	47
1 Kadestadt R	22⅞	22⅞	22⅞
14 Keystone Airc .	47⅞	45⅝	48⅝
1 Kelsecker Strs .	45	45	45
3 Lackawan Sec ..	45	44¼	44¼
2 Lake Super C ..	33¼	33¼	33¼
2 Leh Coal & Nav.	166⅞	166½	166½
14 Leh Val Coal Cp	24⅞	24¼	24¼
2½ Lib Cw Sh Gl..	215⅞	214⅞	215⅞
23 Long Is Lt..	65	6	65
4 Marconi Intl Mar.	24¼	23½	24
29 Marc Wi Lon B .	2⅝	79⅝	80
1 Mercantile St ..	110¼	110¼	110¼
6 Messbi Ir	2⅞	2⅞	2⅞
4 Metro Ch Str ..	78	75	77
1 Met 5&50c St pr.	73	73	73
2 Mickvale Co.. ..	51	51	51
1 Mid West Util .	183⅝	183⅝	183⅝
10 Minne Hon eg...	64	63½	64
¾ Moh Hud P 2 pr	107	107	107
1 Munic Serv ...	27E	27	27
1 Murphy C C ...	80	80	80
23 Nathan Strauss .	36⅛	33	34⅛
29 Nat Aun	72⅞	71	71⅝
1 Nat Bel Hess n .	70	70	70
1 Nat Dairy Pr A..	105½	105½	105½
111 Nat Fam Strs..	47⅞	45	46
1 Nat Sug RN J n .	52½	52½	52½
18 Nehi Corp	28	26¼	27⅝
1 Neisner Br	155	155	155
2 Nelson H	25⅞	22⅝	22⅝
4 N Y Auct n	24⅝	21	22½
¾ N Y Tel Co pr..	113⅝	113⅝	113⅝
2 Nich & Shep ..	84¼	83⅛	83⅛
39 Niles B Pnd	224⅞	230	231⅛
1 North Am	12	12	12
1 NoA U 1 pr	95⅝	95⅝	95⅝
68 North E Pow .	59⅞	59⅝	59⅝
4 North W pr ...	43	42⅝	42⅝
1 Northw Eng ...	48¼	48¼	48¼
½ Oak G & E pr .	111½	111½	111½
1 Pac G & E 1 pr	27⅞	27⅝	27⅝
9 Penn G & E A .	24⅞	24⅝	24⅞
17 Penn Oh El	67	65¼	66
⅛ Penn O Ed p pr	105½	105	105½
2 Penn O E optl w	40⅝	40	40⅞
2 Peop L & P Cp A	53⅝	53	53
17 Pet Corp 1 pr.	34½	34	34⅛
4 Pitney Bowes P.	47⅝	42½	47⅝
1 Pow Corp Can..	119⅝	119⅝	119⅝
½ Prud Co pr ...	103	103	103
⅞ P S P & pr....	98⅝	98	98⅝
77 Radio Cor r pr.	75⅝	75¼	75¼
13 Rainb Lumin ...	63⅞	61½	63⅞
1 Repub Brass A.	109	109	109
3 Rev Met pt pr.	65½	65½	65½
4 Roch Cent Pow.	46	46	46
1 Ru eroid	97⅝	97⅝	97⅝
⅛ S C H & L	201	201	201
20 Sec Gen A I ..	32⅝	32	32⅝
6 Sec G A 1 pr...	118⅛	116	118⅛
2 Seeman Bro ..	78⅝	78⅝	78⅝
18 Serv El vtc ...	18⅛	17½	17⅞
7 Sierra Pac 2 ..	62⅞	61	61⅞
29 Sikorsky Avia .	39	36½	39
1 Silica Gel ctfs .	26⅞	26⅞	26⅞
3⅝ Smith Co xd ..	185⅛	181⅝	185
4 Southe P & L .	84	80⅝	83⅝
10 South P & L pp	98	90	98
7 Southe P&L war	43¼	42⅛	43⅝
21 South Asbestos .	48⅞	45⅝	45⅝
3 Spald AG & Br.	342	331	335
3 Spks Withing .	4 3⅛	43⅛	43⅛
1 Stand G & E pr pr	110½	110½	110½
5 Stand P & L ..	67	66	66
1 Std P & L pr .	103½	103½	103½
1 Stromb Carls T .	21	21	21
12 Stroock Co	61⅝	59¼	60½
⅝ Swift & Co	136	136	136
22 Tag Corp	57	55	57
8 Tenn Prod	26	25⅝	26
13 Thoms Prd A.	66⅝	65⅛	66
2 Timken Det A..	31⅞	31⅛	31¾
1 Tob Prod Exp...	3¼	3¼	3¼
32 Trans Am	13⅞	12⅛	12½
82 Transc Air Trsp.	26⅞	25⅞	26⅝
44 Tr Lx DLPSA .	12¼	12	12¼
12 Triplex S G L .	33½	33	33½
2 Tung Sol Lamp..	18	18	18
1 Union Amer. Inv.	7	70	70
1 Un N G Can ..	36	36	36
8 Un Air Trans..	97	95⅛	97
5 Uni Bisc A	69	69	69
2 Uni Bisc B ..	34⅝	34⅝	34⅝
13 Uni Elec bd rts	4	3⅞	4
38 Uni Gas	38	36½	37
52 Uni G I C	787⅝	184⅝	187
1 U S Gypsum ...	68	65⅛	65⅛
2 U S Rad	59¼	59¼	59¼
12 Uni Avia	24⅝	22⅝	24⅝
1 Wa'tt & Bond A.	25⅞	25⅞	25⅞
Wa'green war ..	62¼	62¼	62¼
22 Warn Br rts ...	5⅝	4⅞	5¼
4 Watson J W	10½	10½	10½
2 Wayne Pump ...	20	20	20
28 Westvaco Chlor ..	4 7	74	
14 Winter B J ..	15⅝	15	15¼
11 Wire Wheel Co.	33⅝	33	33⅝

BOND MARKET

NEW YORK, Feb. 5—(AP)—Prices slipped downward today in the dull trading in the bond market. A few scattered issues, however, made substantial gains in sympahty with stocks and favorable trade news, but the recent convertible market leaders fell back on profit taking. Volume of sales declined to $9,615,000, slightly under yesterday's total.

Porto Rican-American Tobacco 6s, which are convertible into Congress Cigar common, were again pushed into new high territory, closing for a net gain of 1 1-4 points. New Haven Convertible 6s, were another strong spot, touching a new high at 126, but losing most of their gain under profit taking in the closing dealings.

Anaconda Copper 7s, dropped 1 1-2 points despite an increased dividend rate on the common stock and a further advance in red metal. Three other recent leaders in the convertibles—Alleghaney Corporation 5s, American International 5 1-2s, and International Telephone 4 1-2s, lost ground.

Utilities as a group sold off, Public Service of New Jersy 4 1-2s, slumping nearly 5 points. Other issues to display weakness included Western Union gold 5s, and American Natural Gas 6 1-2s, the latter touching a new 1929 low. Philadelphia Co., gold 5s improved.

St. Paul issues, recent speculative favorites, yielded under selling pressure in the mixed rail list. Reports that appeals by bondholders will hold up the receivers' sale of Minneapolis and St. Louis sent the certificates down nearly a point and the Convertible 5s, 6 points. Wabash 5s, B, slumped 1 7-8.

Wickwire Steel issues, the Convertible 7s, rising 2 points, ran contrary to the general trend of the industrial list. Tennessee Copper and Chemical 6s, continued their advance under stimulus of approval of a new bond offering and retirement of part of its funded debt. Certainteed 5 1-2s, dropped to a new low at 78 for the year, and International Cement 5s, turned heavy in the late dealings.

Italian industrials declined in the mixed foreign list, Pirelli 7s, losing 1 1-2 points and Montecatini 7s, with warrants a point.

U. S. Government obligations were irregular.

U. S BONDS.

(U. S. Government Bonds in Dollars and Thirty-Seconds of Dollars)

	High	Low	Close
1st Lib 3½s '32-47.	98.24	98.20	98.21
1st Lib 4¼s '32-47.	100.4	100.4	100.4
4th Lib 4¼s 1938 ..	100.6	100.5	100.6
Treas 3⅜s '40-43 .	97.25	97.25	97.25
Treas 3⅜s '43-47 .	97.25	97.25	97.25
Treas 3¾s '46-56...	102.4	102.2	102.2
Treas 4s 1954	106.8	100.5	106.8
Treas 4¼s '47-52 .	110.3	110.3	110.3

Treasury Balance

WASHINGTON, Feb. 5—(AP)—Treasury receipts Feb. 2 were $16,657,310.35; expenditures $11,016,848.86; balance $137,025,105.08.

BILL WOULD CONSOLIDATE ALMSHOUSES IN STATE

Early indications are manifest that many towns in the state together with various public welfare agencies will support the bill introduced in the legislature to consolidate almshouses in Connecticut. The move is sponsored by the department of public welfare, and already more than 100 selectmen and other town officials and members of charity organizations have written to the department expressing a favorable attitude toward such a plan. Speaker Samuel Eddy of the house, is understood to be a strong supporter of the proposal, and Commissioner of Finance and Control Edward F. Hall has declared himself in favor of it. Herbert G. Bailey, superintendent of the Hartford charity department, is an outstanding opponent to the bill, it is understood.

There are at present forty-seven almshouses in Connecticut, of which only eight or nine are of any considerable size. In many instances people who are logical inmates of such homes are being boarded in private homes, where there is no supervision. If there are abuses in the institutions there are undoubtedly similar abuses in these private boarding places, in the opinion of the department of public welfare, and one purpose of this new bill is to make possible better supervision of the care and treatment of charity wards.

The general plan under the consolidation would be to have about eight almshouses in the state, preferably one in each county, and so scattered that all of the 169 towns could be served. Each would have accommodations for single or married people and an infirmary wing. The almshouse would be built and maintained by those towns voluntarily joining in an association for that purpose, each paying toward the upkeep what it costs to board patients from that town at that institution. It is the belief of the welfare department that the per capita cost for running such an institution would not be greater than what the towns now must pay to board their wards at existing houses or in private homes. The additional benefits of proper care and supervision at all times by a responsible staff and organization would be obtained. Other states have tried these consolidation schemes through similar voluntary associations and they are apparently working satisfactorily.

ANNOUNCEMENTS

Palace Theatre

Real Vaudeville: That's the consensus of opinion of the audiences who witnessed the opening of the full week vodvil programs at the Palace theatre. Selma Bratz & Co., present a de luxe balancing novelty that gets a big hand; Harry Holden in blackface presents "First In and First Out," which is entertaining from the opening song and gag; Leonard & Eshel are a new couple making their first visit to Norwich and present a good comedy act; Burnam & Co. have a cycle of songs direct from Broadway, something entirely new; the fine program ends with Al Moore and His U. S. Band, and they need no words of praise; they deliver a perfect program.

The feature picture with Sally O'Neil and Buster Collier, Jr., entitled "The Floating College," is full of action, comedy and pep. The usual Pathe News of the latest events, and a comedy of the neighborly neighbors completes a two hours' bill of entertainment.

Solution of Yesterday's Puzzle

$15,700,000 GOLD IN LONDON ENGAGED BY N. Y. BANKERS

NEW YORK, Feb. 5—(AP)—Approximately $15,700,000 in gold was engaged in London for the account of New York bankers today, the single day's takings exceeding the total of previous engagements of about $13,000,000 on the present movement.

The first gold to be imported from England since last fall, a shipment of $7,500,000 arrived last week, and $5,500,000 is expected on the Majestic tomorrow. Practically all of the gold taken today will be shipped on the liners Mauretania and Paris, sailing tomorrow, and will arrive next week, swelling the total movement to $28,700,000.

The largeest consignments today were $5,000,000 for the Irving Trust company and $3,000,000 for Brown Brothers. The shipments have resulted from the discount on sterling of more than 1 1-2 cents a pound, which enables bankers to make a substantial profit whenever fast liners are available to bring the metal.

Given Surprise Party

At the home of Mrs. Walter Krohn, Saturday evening, a surprise party was held for Miss Loretta Stout, who is soon to enter the Lawrence-Memorial hospital training school for nurses at New London. Mrs. Krohn and Miss Julie Welton arranged the plans for the evening. Games and dancing were enjoyed, and there were also instrumental selections, and refreshments were served. Miss Stout was presented a gold piece as a token of esteem.

Those present were: Misses Loretta Stout, Loretta Lenore, Julie Welton, Kathryn Hildebrand, Lois Bouche, Helen Boltz, Mrs. Walter Krohn, Mrs. Bruno Boltz, Mrs. Albert Bouche, Albert Taylor, Bruno Boltz, Albert Bouche, John Callahan, John Marasky, Daniel Welton, Joseph Narocki and Master Albert Bouche.

Leaves Daughter In Thompson.

Mrs. Eunice Elizabeth Whitten Stevenson, who died Monday in New York city, leaves a daughter, Mrs. E. A. Bell, of Thompson, this state.

HOOVER HAS STARTED ON ANOTHER FISHING TRIP

MIAMI BEACH, Fla., Feb. 5—(AP)—While the politicians and others were expressing renewed energy today in the process of trying to figure out the next cabinet, President-elect Hoover closed his desk at his vacation headquarters at Belle Isle and took another try at fishing in Florida waters.

When it comes to word painting the signpainter is at the top of the ladder.

A YOUNG APPETITE DIGESTS ANYTHING

Indigestion is the result of too much acid in the stomach. It sours your food, turns it into a fermenting mass gives you sick headaches, bad breath, billousness, shortness of breath, and that drowsy, don't-care-what-happens feeling.

Pape's Diapepsin has helped thousands of such unfortunate stomach sufferers to get their appetite back. Chew one or two tablets of Pape's Diapepsin, after meals to dissolve the excess acid, and sweeten your stomach. Then your food will digest and nourish you. You will gain weight and feel fine. Pape's Diapepsin does what it promises to do. That's the reason 5 million packages are used a year.

Pape's Diapepsin will bring you relief in 5 minutes. It is sold by all drug stores.

THE MOHICAN MARKET

260-264 Main St., Norwich, Conn.

A visit to this big market is always interesting. You will note we carry more Fresh Meat, Fresh Fish, Ripe Fruits, Green Vegetables, and fresh from the oven Baked Goods than any other market in city—and at Lower Prices.

Specials for Wednesday-Thursday

Best Freshest Meadowbrook Creamery — At cost for this ale
BUTTER lb . . . 49c

Steak lb . 28c Cut from Steer Chucks

One Whole **FOWL . . 97c** For Fricassee

Little Pig **Pork Chops lb 21c**

Lean Pot **Roast Beef lb 23c**

Cuts Fat **Salt Pork 12 1-2c**

Fine Cuts Chuck **Roast Beef lb 27c**

Fresh Crisp — 3 LB PECK
Texas Spinach . . 12 1-2c

Fresh Native **EGGS dz 45c** From nearby farms

Fresh White CAULIFLOWER lb **10c**

Iceberg LETTUCE 2 hds **19c**

Pure White Vegetable Shortening 2 lbs **27c**

Firm Ripe TOMATOES lb **15c**

Old Sharp Cheese with real snappy taste—lb **43c**

Hallowee DATES ... 2 lbs **25c**

Swift's Gem Nut Margarine 2 lbs **45c**

Sunkist ORANGES 2 doz **45c**

Buy these good wholesome goods in bulk—Greater value in weight as well as price. Save the cost of fancy packages.

BEST GRADE
Whole Green Peas . lb.
Green Split Peas . .
Yellow Split Peas .
Best Pearl Barley lb . . . **9c** / 7c

Lux Toilet SOAP ... 5 bars **25c**

Toilet PAPER .. 7 rolls **25c**

Best Pastry FLOUR .... 5 lb bag **25c**

Our Fine Dinner Blend COFFEE lb **37c**

Salted PEANUTS lb **15c**

Fresh Caught Fish

Fresh Boston BLUE FISH lb .... **15c** To bake or boil.

Fresh Caught HADDOCK lb **15c**

Cert. North. Grown OYSTERS pint **45c**

Our Old Time Popular 5c Loaf of Fresh Bread is Back Home Again

And meeting with splendid response. Our fresh from the oven Baked Goods are priced in keeping with this real old time Bread value. You may buy all our Fresh Baked Bread, Pies, Cakes and Pastry as they leave our Norwich ovens.

Special—COFFEE CAKES, freshly baked in tempting variety. Try one for dinner tonight—Each **18c**

THE PORTEOUS & MITCHELL CO.

Beginning Wednesday

Our Annual Sale

—of—

Kitchen Furnishings and Dinnerware

At Prices That Are Outstandingly Low

This Annual Kitchen Furnishing and Dinnerware Sale is eagerly waited for by women who have from past experience, found it to their advantage to buy all the kitchen utensils and Chinaware they needed for months to come. The assortment this time is excellent and prices are exceptionally low. Sale begins today and continues for ten days.

Dinnerware at Almost Half Price

50-Piece Dinner Sets

Service for six persons, in a wide range of floral, spray and border designs:

16 Sets, regular value $12.98—at **$7.98**

3 Sets, regular value $22.50—at **$14.98**

100-Piece Dinner Sets

Service for 12 persons. Many new patterns, fancy border and spray designs. Items marked X are open stock patterns:

1 Set, regular value $25.00—at **$14.98**

1 Set, regular value $35.00—at **$19.98**

X 3 Patterns, regular value $45.00—at **$36.00**

X 4 Patterns, regular value $55.00—at **$44.00**

X 2 Sets, regular value $60.00—at **$48.00**

Tea or Breakfast Sets

7 Sets—32-piece Breakfast Sets—floral decorations—value $5.00 set **$2.98**

2 Sets—23-piece Tea Sets, two-tone, in blue—value $12.98 set **$8.98**

1 set—23-piece China Tea Set—orange with black and gold decorations—value $25.00—Set **$18.98**

1 Set—23-piece Tea Set, mother of pearl, with silver filigree—value $20.00 set **$13.98**

Every Set Perfect

Positively No Seconds or Imperfect Sets

Kitchen Furnishings at Special Prices

5-piece Canister Sets in colors—Cake, Flour, Sugar, Tea and Coffee Containers, at, set **89c**

Ironing Tables, with removable pail and cover, strongly built, value $3.25—at, each..... **$2.19**

Baby Baths, full size, white enamel, capacity 30 quarts—each **$2.98**

One lot Blue Band Mixing Bowls—regular value 40c each—at **20c**

Lunch Boxes, with two folding trays—regular value $1.75 each **89c**

Indoor Garbage Cans, step-on trip to raise cover—value $1.69 each **$1.00**

Hair Felt Pads and Covers for ironing tables—each **69c**

Dish Drainers of heavy wire, separate holder for silverware—each **69c**

Kitchen Wall Clocks, in colors—regular value $1.50 each **75c**

Crockery Tea Pots, with tea ball, 4 to 6-cup size—value $1.50 each—at **75c**

GENUINE THERMOS CARAFES AT SPECIAL PRICES

Thermos Carafes, value $2.95—at **$1.98**

Thermos Carafes, value $3.95—at **$2.95**

Thermos Carafes, value $4.95—at **$3.95**

"Thermos" Lunch Boxes of grained leather, without bottle—regular value 95c each—at **50c**

"Thermos" Metal Lunch Boxes, without bottle, regular value $1.00 each—at **75c**

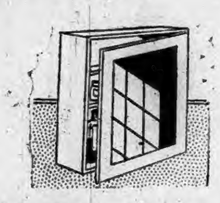

Medicine Cabinets at $1.89 each

White Enamel Medicine Cabinets with mirror—size 12x16.

at $2.50

White Enamel Medicine Cabinets with mirror—size 13x18.

Our Daily Special

ONE DAY ONLY — WEDNESDAY

Sash Curtains 59c Pair

Usually Sold at 75c pair

— Features —

Best Grade C. T. N. Muslin.
Popular Patterns of Dots, Cross-bars and all-over designs.
Hemstitched Sides and Bottom
32 inches finished length.
Usually retailed at 75c pair.

Our Daily Special Price 59c

On Sale Wednesday Only
NO MAIL OR TELEPHONE ORDERS

Rubbish Burners at 89c

Rubbish Burners of good construction—small size.

at $2.69

Rubbish Burners of extra heavy construction and long life—large size.

A Bulletin For Sale Advertisement Will Sell It

MARRIED

NULKEY-MAYNARD—In New London, Feb. 2, 1929, by Rev. Elmer G. Page, George C. Nulkey, U. S. N., of Alexandria, La., and Miss Ida A. Maynard of New London.

BORN

McMASTER—In Norwich, Feb. 4, 1929, a daughter, Ann Estelle, to Mr. and Mrs. D. W. McMaster (Mary Driscoll), of Worcester, Mass.

ULCICKAS—In Norwich, Feb. 4, 1929, a daughter to Mr. and Mrs. Anthony Ulcickas of 24 Avery street.

PERRY—In Westerly, R. I., Feb. 4, 1929, a son, John Edward, Jr., to J. E. and Sarah Jane Williams Perry.

FLYNN—In Westerly, R. I., Feb. 4, 1929, a daughter, Barbara Ann, to Maurice Walter and Nancy M. Lanphear Flynn.

HALL—In Westerly, R. I., Feb. 4, 1929, a daughter, Pauline Kellogg, to Clifford B. and Pauline Hill Hall, of Pawcatuck.

MELANSON—In Pawcatuck (Stonington), Feb. 1, 1929, a son, Thomas Edwin, to Mr. and Mrs. Samuel Melanson.

DIED

BAILEY—In New London, Feb. 5, 1929, Minnie C., wife of Edwin Bailey.

ECCLESTON—In North Stonington, Feb. 3, 1929, at Stewart Hill, Dora Nancy Eccleston, aged 73.

ROSE—In Shannock, R. I., Feb. 5, 1929, Edwin P. Rose, aged 79.

BABCOCK—In Glastonbury, Feb. 4, 1929, Alice Babcock, daughter of J. Burnside and Hattie Phillips Babcock, aged 48.

SWEET—In Liberty, R. I., Feb. 3, 1929, Lila A., widow of Charles A. Sweet, aged 75.

FUNERAL NOTICES

PARSONS—In Norwich, Feb. 4, 1929, John J. Parsons, of No. 8 Peck street, aged 66 years.
Funeral services at Church & Allen's, 15 Main street, Wednesday, Feb. 6, at 2 p. m. Burial in Yantic cemetery.

BALDWIN—In Preston, Feb. 4 1929, Arabelle Sturgess Baldwin, wife of the late David Baldwin of Preston City.
Funeral service at the parlors of the Henry Allen & Son Co., 88 Main street, Wednesday afternoon, Feb. 6, at 2 o'clock.

TOPOR—At a local hospital, Monday, Feb. 4, Miss Sophie Topor, sister of Rev. W. Topor, curate of St. Joseph's church.
Funeral will take place in Meriden, Thursday, Feb. 7, at 9 a. m., from St. Stanislaw's church.

ENNIS—In Brooklyn, Feb. 3, 1929, Mrs. Sarah Ennis, 69, widow of Charles Ennis.
Funeral services at the home and private, Thursday at 1 o'clock, p. m.

FUNERAL DIRECTORS

Church & Allen
MAIN STREET
FUNERAL DIRECTORS AND EMBALMERS
Lady Assistant
HENRY E. CHURCH
WM. SMITH ALLEN
Telephone 328-3

The Henry Allen & Son Co.
88 MAIN STREET
Funeral Directors and Embalmers
Lady Assistant Telephone 410-2
DAVID H. WILSON

GAGER
FUNERAL DIRECTOR AND EMBALMER
PROMPT SERVICE DAY OR NIGHT

CUMMINGS & RING
Funeral Directors and Embalmers
322 Main Street
Phone 238-2 Lady Assistant

GEORGE G. GRANT
UNDERTAKER AND EMBALMER
Phone 2729 Providence St., Taftville

HOURIGAN BROS.
Funeral Directors and Embalmers
Funeral Home, 35 Church Street.
Office, 62 Main St. Branch, Jewett City.

Shea & Burke
Funeral Directors
41 Main Street
Phone 896-2—J. J. Lyons

Dougherty Bros.
FUNERAL DIRECTORS AND EMBALMERS
Taftville 1513-14 Plainfield 106-15

DANIELSON

Martin T. Burns
Academy Street, Danielson
Embalmer and Funeral Director

ALBERTUS F. WOOD
Funeral Director and Embalmer
PHONE 147 DANIELSON

WILLIMANTIC

Avery & Van Zandt
Succeeding JAY M. SHEPARD
Established 1870
Funeral Directors, Embalmers
Sixty and Sixty-Two North Street
Willimantic, Conn.

Killourey Bros.
FUNERAL DIRECTORS AND EMBALMERS
66 Union Street, Willimantic, Conn.
Phone 290 Lady Assistant

PLAINFIELD

F. W. Tillinghast & Sons
UNDERTAKERS AND EMBALMERS
CENTRAL VILLAGE, CONN
Tel. Moosup 382-2

WHEN YOU WANT to put your business before the public there is no medium better than through the advertising columns of The Bulletin.

When YOU WANT to put your business before the public there is no medium better than through the advertising columns of The Bulletin.

ETTA KETT

Looks Like a Circus in Town

—By PAUL ROBINSON

A Bulletin To Let Advertisement Will Get It

FOR SALE

FOR SALE—Parlor stove. Inquire 24 Hedge Ave. Phone 510. 2t TTh feb6

FOR SALE—One 258 Buckeye incubator and 2 brooders. 416 Asylum St. 2t feb6

FOR SALE—Two-apartment house in Greeneville; 2-apartment house near Broad St. school; new house on Harland road; several choice farms. Also cottages and apartments to rent. Burton, 714 No. Main St. Phone 1120. tf wdsat jan9

FOR SALE—Chicken farm, $2,700; also cottage house on Broad St. J. E. Curry, 687-4. 3t feb4

FOR SALE—Business block on Main street; also 2 and 3-apartment houses. The above must be sold at once. Burton, No. 714 No. Main St. Phone 1120. 6t feb4

THE ASTRONOMY TEACHER tells me she asked the scholars to name a star with a tail 'n one boy sez Rin-Tin-Tin. Sez wuz mad. Manila cigars, 10 for 20c. Noble Pippin Dexter cigars, 2oc th. pack. Try the Raleigh cigars, 20 for 20c. Hagan's Smoke Shop. jan31

SILENT GLOW OIL Burners are now guaranteed for five years. E. Rousseau, exclusive agent, 40 Mathewson St., Jewett City. Phone 66. Norwich, Taftville, Occum, Baltic, Plainfield. mar7 tf

FOR SALE—New bungalow, ready to move into, on E. Main St.; all improvements, $2,500; easy terms. W. M. McNicol, Real Estate, Maynard Block, Jewett City. tf jan29

FOR SALE—New farm lighting batteries installed in exchange for old ones; big savings. Milligan Battery Works, Wauregan, Conn. Tel. Danielson, 54-12. tf jan18

FOR SALE—The property, 318 Main St., next to Dr. Lewis, lot 63x100 with house on same; last Main St. lot to be obtained, can arrange liberal loan. Francis E. Donohue, 242 Main St. tf jan11

FOR QUICK SALE—One 6-room cottage near New London. Phone 2132 jan8

FOR SALE
House and Lot of the late Jennie G. Bonney, on Harland road. Seven-room Cottage with lot 48x128. Apply
R. H. Montgomery
Executor
86 Water Street

If You Are Interested
in our exceptional values in Farms and Country Properties for 1929, send for latest listings.
TRYON'S AGENCY
Willimantic, Conn.

FOR SALE

A very choice new modern 5-room bungalow; finest of finish, desirably located. Price very low; must be sold and can be financed with small payments over a term. For particulars, call
JOHN A. MORAN — McGrory Bldg.

POULTRY AND PET STOCK

FOR SALE—R. I. Red baby chicks for delivery Feb 23rd at special price. Let us know your wants and we will please you, both with price and chicks. These chicks are all from accredited flocks. Taking orders for spring delivery in Reds and Leghorns. Squaw Rocks Poultry Farm, Danielson, Conn. Tel. 22-23. 6t feb2

CHICKS and Hatching Eggs from Hollywood Leghorn and Red-Leghorn cross. State tested; no pullet breeders used. H. N. Lefingwell, Windham. tf feb1

FOR SALE—R. I. Red baby chicks and hatching eggs from state tested and accredited stock. H. J. Larcham, Norwich Town, Conn. Phone 462-12. jan6d

WANTED—Broilers and all kinds poultry; highest prices paid. Haskel Rosen, 292 Windham road. Tel. 1192, Willimantic Div. tf jan8

WANTED—All kinds of poultry; will call, anywhere; highest prices paid. Joseph Horn. Tel 1501. Willimantic. jan31 tf

COAL AND WOOD

FOX'S WOOD YARD—Seven baskets, $1.00, split and kindlings, $5.00 a load. Tel. 472. tf jan4

FOR SALE—Seasoned hard wood, sawed in stove lengths, $10 per cord, $5.50 half cord; delivered in Norwich, Baltic and Taftville. Phone 1029-2. Chas. S. Brown, Yantic. dec29

FOR SALE—Seasoned hard wood, stove length. John H. Lyman. Tel. 2617-W. tf nov27

WILLIMANTIC

WANTED—Miscellaneous

A. C. WHITE—Repairer of watches, clocks and talking machines. 14 Pratte Ave., Taftville. Phone 783. jul— mtwsdtf

WANTED—To tutor for grammar school or first year high school pupils. Emma C. Bixby, 20 Bliss place. 3t febo

WANTED—Second-hand antique furniture. Best prices paid. A. Bruckner, 109 Franklin St. Phone 509.

MIRRORS resilvered and glass for every purpose. Norwich Glass Co., 5 Bath St. Tel. 2403. jan23 tf

CARS WANTED
WEST SIDE GARAGE
Norwich. Always Open

FOR SALE — RADIOS

FOR SALE—Brand new electric radios at cut prices, all complete: $125 Freshman, $79; $143 Atwater-Kent, $85; $162 Atwater-Kent, $99; $125 Freshman console, $85. Other good bargains. Hanover-Curland Co., 24 Franklin St. tf feb6

FOR SALE—Atwater Kent radios with receivers and speakers reduced to $19.50, $29.50, $39.50. Get one of these extraordinary values. The Plaut-Cadden Co., Main St., Norwich. tf feb1

Radio Service Our Specialty
SMITH'S RADIO STORE
— Call 2330 —

A Bulletin For Sale Advertisement Will Sell It

ANSWERS TO "WHAT DO YOU KNOW"

(Questions on Page Four)

1—Feb. 5, 1897.

2—Powder-making at Manchester, Conn.

3—In 1820.

4—Hydeville Manufacturing company.

5—Lathrop and company.

6—Phoenix Woolen company.

7—Stafford Springs borough court.

8—Stafford Springs Savings bank.

TO RENT

TO RENT—Furnished steam heated rooms. Mrs. Prodell, Marion Bldg. Tel. 2259. 2t feb6

FOR RENT—Farm at Lantern Hill at foot of Long Pond. Inquire of Mrs. Alonzo Main on premises. 3t feb6

TO RENT—Furnished rooms, conveniences; near center. Phone 836-5. febd

TO RENT—Front light housekeeping rooms; furnished, steam heat. 4 Washington Sq., Washington Apt. Mrs. Smith. 4t feb6

FOR RENT—Two rooms, with heat. 57 Broadway. 3t FMW feb1

FOR RENT—Five-room apartment; all modern improvements including steam heat. 29 Ore St., or call 2380 mornings. 5t feb5

TO RENT—Furnished rooms, reasonable; well heated. 106 School St. 3t feb5

TO RENT—Five-room apartment; all modern improvements. 170 Cliff St. 3t feb5

TO RENT—Three rooms, light housekeeping. Tel. 2602-M. 3t feb4

TO RENT—Private garage $4 a mo.; 15 Boswell Ave. Tel. 2124. 6t feb2

FOR RENT—Six rooms; modern improvements. 24 Happy St. 6t feb1

TO RENT—Furnished room. Call Mrs. A. D. Neale, 1509. tf jan28

FOR RENT—Tenement on Main St. Tel. 992. tf jan22

TO RENT—Four-room apartment at 56 Union St. 3t jan22

FOR RENT—Furnished room, modern, central; private family. Phone 211. jan21d

TO RENT—Five rooms, improvements, garage, fine location. Tel. 1463. jan12d

TO RENT—Nicely furnished rooms, steam heated; private family. Call 1157-3. tf jan8

TO RENT—Two rooms furnished for light housekeeping; steam heated. 27 Division St. Phone 2675-M. tf jan8

TO RENT—Two six-room apartments; all improvements, with garage. Call 1283-5.

TO RENT—Basement at 65 Franklin St. Suitable for most any kind of business. Inquire at Bulletin office. dec tf

TO RENT—Furnished room; single or double; private family. Call 1749-2 evenings. tf aug30

TO RENT—Beautiful apartment, 6 rooms and bath, all modern improvements, newly decorated; steam heat and hot water supplied. Tel 1299. tf oct8

TO RENT
Building on Durkee Lane
Suitable for Storage or Garage (5 cars) purposes.
Inquire at Bulletin Office.

FOR RENT
The premises formerly occupied by the Norwich Evening Record on Chestnut Street. Dimensions are about 60x100 feet. Being in a central location, they are suitable for any kind of business.
Inquire of
THE BULLETIN CO.

WANTED—Female

WANTED—Experienced maid for general housework; references required. Tel. Mrs. Dana Trimble, 3064, for appointment. tf feb6

ADDRESSING ENVELOPES—Mailing circulars at home, during spare time; liberal commissions paid on orders received. Envelopes, circulars, furnished free, but nominal deposit required for sample book before appointing you correspondent. Vital Statistics Bureau, East Chicago, Indiana. febd

WANTED—American woman to assist with housework in exchange for board and room, in family of two. Tel. 1711-2. 2t feb6

WANTED—Women to carry away at 5c each the following articles: Silk stockings, silk camisoles, woolen caps, small-sized underwear, bloomers, gloves and brassieres and nine lady's coats valued up to $25, on sale at 85. The Pasnik Co., Main St., Norwich. 3t WFM feb6

WANTED—Maid for general housework; apply mornings. Mrs. Henry D. Johnson, 21 Lincoln Ave. 2t feb6

TRANSPORTATION

BAILEY'S EXPRESS—New Haven, Middletown, East Hampton, Moosup, Danielson and Willimantic. Leave your orders at Jack's Sport Shop. Phone 820.

LOST AND FOUND

LOST—Bank Book No. 61674 of The Chelsea Savings Bank. Application for payment having been made, any person having a claim against this book must notify said bank within six months or loss, their claim.
Norwich, Feb. 4, 1929. 5t feb6

A Bulletin Want Advertisement Will Rent It

WANTED—Male

RAILWAY POSTAL CLERKS—$158 month; men 18-35. Sample coaching free. Write immediately. Franklin Institute, Dept. 28-W, Rochester, N. Y. 1mo WFS feb6

WANTED IN Norwich, Plainfield and other Connecticut cities, 300 more good men to help introduce and retail Rawleigh's Good Health Products. You will be supplied from our new branch house just opened at Albany. Nothing new—no experimenting. On the market since 1889; 170 necessities used daily in every home. Over 35 million packages sold annually. Largest company—over 15 million dollars capital—10 great factories and branches. No experience and little capital required to get started. Quick easy sales, repeat every 30-60 days. Big pay right from start. Profits increase monthly. We supply everything—products, outfit, sales and service methods which secure the most business everywhere. Write today. W. T. Rawleigh Co., Inc., Dept. CU-49B, Albany, N. Y. febd

AGENTS—Sell Packard tailored shirts and neckwear. Direct from factory to wearer. New beautiful spring lines sent you immediately free. Proposition entirely new. Experience unnecessary. Have you sold before? for whom? Packard Mfg. Co., 479W Superior, Chicago. febd

WANTED—Live wire boy with some experience in grocery business; one who can drive shift car. References required; $12 to start; 2 miles from Norwich. Write Box 909, Bulletin. 3t feb5

BEGINNERS—Positions on ocean liners; travel, good pay, experience unnecessary. Send self-addressed envelope for list. Write Mr. E. Arculus, Mount Vernon, N. Y. 3t feb4

LEARN BARBERING or Beauty Culture. Now one of the highest paid professions for men or women. Moler puts you in the big money business. Write Moler, 139 E. 23rd, New York. 6t feb2

WANTED—Handy and useful man; work for his board. Apply "Olde Apple Shade Farm," R. D. No. 5, Box 35. feb2d

WANTED
Fireman for temporary position.
— Apply —
SAXTON WOOLEN CORPORATION
Bean Hill Mill.

LEGAL NOTICES

IN THE DISTRICT COURT OF THE United States for the District of Connecticut.
In the matter of Harry E. Green, a Bankrupt. In Bankruptcy No. 2973.
To the Creditors of the above-named Bankrupt, of Waterford, in the County of New London, District aforesaid, Bankrupt,
Notice is hereby given that on the 1st day of February, A. D. 1929, the above-named was duly adjudicated a bankrupt; and that the first meeting of his creditors will be held before the undersigned, at his office, 53 Church St., Norwich, in said District, on the 16th day of February, A. D. 1929, at 10 o'clock in the forenoon, at which time said creditors may attend, prove their claims, appoint trustee, examine the bankrupt, and transact such other business as may properly come before said meeting.
THOMAS M. SHIELDS,
Referee in Bankruptcy.
Norwich, Conn., Feb. 5, 1929. febd

AT A COURT OF PROBATE HELD at Norwich, within and for the District of Norwich, on the 4th day of February A. D. 1929.
Present, NELSON J. AYLING, Judge.
Estate of Andrew P. Clifford, late of Norwich, in said District, deceased.
James A. Clifford of Norwich, Conn., appeared in Court and filed a petition praying, for the reasons therein set forth, that administration be granted upon the estate of said deceased alleged to be intestate.
Whereupon, it is Ordered, That said petition be heard and determined at the Probate Court Room in the City of Norwich, in said District, on the 11th day of February A. D. 1929, at 3 o'clock in the afternoon, and that notice of the pendency of said petition, and of said hearing thereon, be given by the publication of this order one time in some newspaper having a circulation in said District at least three days prior to the date of said hearing and that return be made to this Court.
NELSON J. AYLING, Judge.
The above and foregoing is a true copy of record.
Attest:
HELEN M. DRESCHER, Clerk.

NOTICE

The Board of Relief of the Town of Ashford will be in session at the Town Hall, Warrenville, Feb 7, 1929, from 9 to 3 o'clock, to hear appeals from the doings of the Assessors.
Dated, Ashford, Jan. 16, 1929.
E. L. CUNNINGHAM,
JOHN W. ARMITAGE,
GASPAR PIVONKA,
jan19d Board of Relief.

NOTICE

The Board of Relief of the Town of Norwich, Conn., will meet in the City Hall Building in said Town, each day, Sundays excepted, from Feb. 1st to Feb. 21st, from 10 a. m. to 4 p. m., to listen to appeal from the doings of the Assessors and to transact any other business proper to be done at said meeting.
Dated at Norwich, Conn., Jan. 19th, 1929.
JAMES C. FITZPATRICK,
FRANCIS BURQUE,
EDWARD KIRBY,
jan19S Board of Relief.

A Bulletin Want Advertisement Will Get It

FOR SALE—Musical Instruments

FOR SALE — Genuine Gulbransen pianos, $275; player pianos, $395; grands, $450. Why buy ordinary pianos when you can get the genuine Gulbransons at these prices. Hanover-Curland Co., 24 Franklin St. 3t feb1

FOR SALE—Beautiful cabinet victrolas; selling out at $29.50 each. Hanover-Curland Co., 24 Franklin St. 3t feb1

FOR SALE—New pianos reduced 30 per cent to 50 per cent. New $550 players, $265; new $335 upright pianos, $225; new $1,000 grand piano, $575; $650 electric reproducing piano, $325. Entire stock of leading makes included at these drastic reductions. Profit by this opportunity. The Plaut-Cadden Co., Main St., Norwich. tf feb1

FOR SALE—Automobiles

1926 CHRYSLER (70) roadster; 1927 Essex coach; 1925 Cadillac coupe; 1925 Ford coach, $100; 1925 Ford roadster, $85; 1925 Ford touring, $75; 1923 Dodge touring, $85; 1923 Hudson coach, $60; 1924 Chevrolet touring, $35; 1922 Cadillac coupe. General Auto Paint Shop, 354 W. Main St. 2t feb6

FOR SALE—One 1923 Ford coupe in good condition; one 1924 Ford ton truck, express body. Phone 163-3, Jewett City. 3t feb6

FOR SALE—1928 Essex coupe; 1928 Durant sedan; 1927 Chevrolet coach; 1927 Chevrolet sport roadster; 1927 Essex coach; 1925 Cadillac brougham, custom built; and others to pick from. No reasonable offer refused. Trade or on terms. Open evenings. Norwich Hudson-Essex, Tel. 1780. tf dec29

At Studebaker's
1922 Buick Coupe
1925 Dodge Sedan
1923 Hudson Coach
1928 Erskine Sedan
1923 Studebaker 4-passenger coupe
1924 Ford Coupe
1926 Essex Coach
USED CARS SOLD UNDER STUDEBAKER USED CAR PLEDGE
T.N.M. Lathrop, Inc.
84-86 North Main Street.
Norwich, Conn.
Telephone 2280

AUCTION

William M. McNicol Auctioneer

AUCTION

SATURDAY, FEB. 10, 1929, At 1 o'clock at the late residence of Stephen A. Douglas, in the village of Voluntown.
The following described personal property: One pair chestnut horses, weight about 2600 lbs.; one 12-foot team wagon, 1 sleigh, 1 logging sled, 1 dump cart, set double harnesses, 1 driving harness, 1 gasoline engine, (5 h. p.) mounted on gear, 1 spring tooth harrow, 1 mowing machine, several plows, chains, block and tackle, hoes, shovels, forks, ladders, horse blankets, 2 tons hay, and other articles too numerous to mention.
Sale rain or shine.
MRS. AUGUSTUS CAMPBELL,
2t WF feb6 Administratrix

Business Notices.

AUTOMOBILE ACCESSORIES

Pete Des Jardines
AUTO REPAIRING
CORNER FRANKLIN AND WILLOW STREETS
Telephone 846

"To Save, See Dave!"
For Service Call
2848
FIRESTONE TIRES
U. S. L. BATTERIES
VULCANIZING GAS
OILS, GREASING and ACCESSORIES
— The —
Goldberg Rubber Tire Co.
Cor. Franklin and Willow Streets

Overhauling
Repair Work
of All Kinds
AUTOMOBILES, CARRIAGES, WAGONS TRUCKS and CARTS
Mechanical Repairs, Painting, Trimming, Upholstering and Wood Work.
Blacksmithing in All Its Branches
SCOTT & CLARK CORPORATION

WHEN YOU WANT to put your business before the public, there is no medium better than through the advertising columns of The Bulletin.

A Bulletin For Sale Advertisement Will Sell It

Business Notices.

ANTIQUE FURNITURE

I BUY ANTIQUE furniture, old books, papers, silver, pewter, pictures, glassware, tools, etc. Louis D. Ward, 4-6 Main St., Breed Hall Bldg., Norwich. Tel. 1833. Jan28 tf

ANTIQUES—F. H. P. Clement, 13 No. Main, Jewett City. Phone 140. tf feb1

CONTRACTORS

P. F. SWEENEY
GENERAL CONTRACTOR and BUILDER
25 Chestnut Street

CUSTOM HATCHING

CUSTOM HATCHING—Having enlarged my Newtown incubator, have room for more eggs at 3 cents per egg. Average hatch last year, 70 per cent of all eggs. Wm. F. Spokesfield, Willimantic R. F. D. 2. Tel. 523-5. tf MWF jan23

HOSPITAL

ST. TERESA PRIVATE Maternity hospital; also aged and invalid chronic cases to board, best care, food and home-like. Tel. 2124. tf jan9

MACHINISTS

BARBER'S MACHINE SHOP, L. and A. P. Guertin, proprietors, 23-25 Chestnut St. Tel. 3142. Does all kinds of machine and general repair work promptly, day or night. jan28 tf

MUSIC

Sparks' School of Music
Classical — Piano — Jazz
Non-technical instruction in harmony, improvising and melodic invention for orchestra instrumentalists. Phone 872, 24 Fairmount St.

HELEN L. PERKINS
TEACHER OF SINGING
Phone 2197 Studio, Alice Bldg.

MARY D. HODGE
TEACHER OF PIANO
4 Grove Place Phone 1159-4

EDWARD BRENNAN
TEACHER OF VIOLIN
Tel. 792 317 Main St.

MRS. EDWARD BRENNAN
TEACHER OF PIANO
Studio 317 Main St. Phone 792

MONEY TO LOAN

LOANS
Let Us Budget You Out of Debt
Our Family Loan Service Will Solve All Your Money Problems
$100 LOAN payable $5 monthly, plus lawful interest.
$200 LOAN payable $10 monthly, plus lawful interest.
$300 LOAN payable $15 monthly, plus lawful interest.
Other Amounts in Proportion
Cost fixed by law. Every repayment reduces the cost. All loans in strict privacy.
Call, Write or Phone

MONEY
TO PAY ALL THOSE SMALL BILLS THAT ARE WORRYING YOU
WE FURNISH THE CASH
and you repay us in monthly installments to suit your income.
On $100 you pay $5 monthly
On $200 you pay $10 monthly
On $300 you pay $15 monthly
plus legal interest, on unpaid balance as provided by Connecticut Small Loan Act.
Loans made to housekeepers on furniture and to anyone on guaranteed note. For further information call, write, or phone 1470.
New England Equity Corp.
Members of Chamber of Commerce
Room 206 Thayer Bldg.
16 Franklin Street

A Bulletin To Let Advertisement Will Rent It

Business Notices.

PRINTING

BULLETIN and RECORD job department now at Bulletin Office. Call 35-2

TREES AND SHRUBS

Fruit, Ornamental Trees and Shrubs
MAPLEWOOD NURSERY CO.
East Great Plain Tel. 936-5

TRANSPORTATION

PASSENGER — Through service to Springfield. 3 times daily; 9:05, 1:35, 6:05. Springfield-New London Coach Co. For information call Wauregan hotel. Tel. 704. dec19

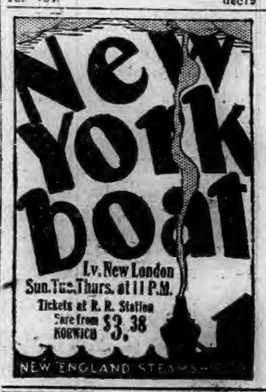

TRUCKING

JOSLYN—Mover of everything. Expressing and freight handling; teaming and auto vans at your service. Tel. 1583-R. 2mo jan29

ARTHUR H. LATHROP
Auto trucking—teaming and expressing
Furniture and Piano Moving
Established 1872 Telephone 176

VETERINARY

Residence Phone 964-2. Phone 2824
Dr. Robert Globus
758 BOSWELL AVENUE
VETERINARIAN
Up-to-date Hospital for Small Animals
All Kinds of Veterinary Work
Day and Night Service

COLLEGE EXTENSION COURSES DURING COMING MONTHS

Members of the faculties of Connecticut colleges and universities have indicated to date their availability for the following extension courses during 1928. The executive office of the Connecticut University Extension committee at Hartford, committee will assist in the organization of extension courses upon request. Requests for the auspices of the committee should be accompanied with a statement of (1) approximate number of students that can be guaranteed, (2) number of sessions desired, i. e., 8, 16, 32 and whether one-hour or two-hour sessions. Further information and references concerning offerings and lectures may be secured by addressing the executive secretary.

The faculty members of Connecticut college and Connecticut Agricultural college available for extension courses are:

Connecticut college — Extension courses—

Astronomy, G. K. Daglian; Zoology, fundamentals of; Biology, Dr. Pauline H. Dederer; Music Appreciation; Biography, History of Music, J. Lawrence Erb; French Literature, Continental Literature (any period), Charles L. Ernst; Psychology; General, Applied, Abnormal, Personality, Social, Ernest M. Ligon; Chemistry—general or organic, Mary C. McKee; Philisiphy, Frank E. Morris; Homer's Iliad in English, Irene Nye; French or Italian, Leonie J. Setschanove; Literature; English, John Edwin Wells.

Lectures: Television, Vitaphone, etc., G. K. Daghlian; Zoology; Biology, Dr. Pauline H. Dederer; Music, J. Lawrence Erb; Any great figure or period in French, Carlos L. Ernst; Literature—Literature and Life, G. E. Jensen; Psychology of Personality, Ernest M. Ligon; Chemistry — general, organic, physiological, Mary C. McKee; Nutrition Philosophy and Life, Frank E. Morris; The World of Homer (with slides), Irene Nye; Modern Return to the Age of Fable, Modern French and Italian Drama, L. J. Setchanove.

Connecticut Agricultural college—Extension courses—Dairy Products, E. O. Anderson; Crop Production, Henry Dorsey; Early American Cultures, Henry K. Dentinger; Banking, Money, Transportation, Economic, Edward H. Gumbart; Principals—Leading Contemporary Poets, George B. Saul; Poultry Husbandry, David E. Warner, Jr.

Lectures—The New Individual, H. K. Dentinger; Soil Fertility, The Origin of Soils, Henry Dorsey; Fertilization—Banking, Money, Transportation, Edward H. Gumbart; Economic Principles, The Nature of Poetry, with some consideration of its contemporary aspects, George B. Saul; Poultry Husbandry, David E. Warner, Jr.

Frozen silage is safe to feed to livestock after it has been thawed, provided it is used before decomposition starts.

POETRY

The Winter Sunshine

'Tis fair—the Winter Sunshine,
Yet lonely it must be
Without a leaf or blossom
On any bough to see,
Only the twigs a-quiver
All naked in the cold,
The withered grass a-shiver
Upon the frozen mould.

The pallid Winter Sunshine,
It vainly fights the frost;
Alas, before the sunset
Behold, the battle's lost,
And in the West retreating
With trailing flags afar,
It leaves behind, short-fleeting,
The sad-eyed Evening Star.

Ah, Winter's echoed lustre
Of Summer's brighter glow,
It charms me not a-slanting
Across the vistaed snow.
No living thing to love it,
Chill-glistening in the morn,
The dark I prize above it,
The night seems less forlorn.

In Winter by the hearthstone
Hath long been Fancy's home,
'Tis there her flight returneth
Wherever she may roam,
Lit by the glowing embers
She needs no outer beam,
And loyally remembers
The vanished Summer's gleam.

'Tis fair, the Winter Sunshine,
Yet little joy can bring—
I'd rather far be sleeping,
And dreaming of the Spring,
And with the Crocus waking,
Jonquil and Daffodil,
When Larks are merrymaking,
And nesting Thrushes trill.

—Samuel Minturn Peck.

Maiden, Dear

Under the rouge and the dusty chalk,
And the lipstick's crimson smear—
Behind the slang and the strident talk,
The brazen ways and the mincing walk,
Is hidden a maiden, dear.

Perhaps you'll hardly believe it, though,
But it's true, as true can be—
Only a couple of years ago,
A little girl that you'd love to know
She knelt at her mother's knee.

She whispered softly her evening prayer,
With a plea that she might grow
To woman as sweet as her mother, there,
With manner kind, and with face as fair,
And a life of service know.

Back, little girl, to your mother's shrine—
Go back to that sacred place.
And ask again for God's help divine,
To give you grace, that your soul may shine
Through the windows of your face.

Take off the rouge and the dusty chalk,
And the lipstick's crimson smear—
Forget the slang and the strident talk,
And, clothed in sweetness, in beauty walk,
For your soul's sake, maiden, dear!

—Ethel Knapp Behrman, in Cincinnati Enquirer.

HUMOR OF THE DAY

"You didn't talk very long with that bootlegger."

"No we soon get down to cases."—Exchange.

Mrs. A.—What became of that duck of a hat you bought last week?

Mrs. B.—I returned it. Hubby said he'd have to duck the expense—Boston Transcript.

"Farley, Harold is dead. Such a clever man. He knew four dead languages."

"Well, he can use them now.'—Karikaturen, Oslo.

First Lady—Have you heard the news? I'm going to marry Freddie Van Dyke.

Second Lady—But I thought you already had a husband.

First—Oh, I turned him in.—Life.

The old farmer was angry. "What're ye comin' home with your milk pail empty fer? Didn't the old cow give anything?"

"Yes," repled his son, "nine quarts and one kick."—The Bathfinder.

'Arry (to his better half)—And I sez to 'is Lordship, I sez, "If you are a county family, I'm as god as wot you are," and 'e says, "Yus, you're a branch of the Rodent family, ain't yer?" 'e sez—and I let 'im think so.—London Opinion.

Mrs. Jones—What! You're going to sell out and marry that 'ard-up lodger of yours? What on earth are you going to live on?

Mrs. Flynn—Sure, we'll be all right. The poor fellow owes me enough to keep us in comfort for years.—Belfast Evening Telegraph.

"Johnny," said the minister, "I'm shocked to hear you swearing. It is a very naughty habit. Why, every time I hear a person swear a cold chill runs down my back."

"Well," said Johnny, "if you'd been at our house last night when pop jammed his finger in the door, I guess you'd have froze to death.—Boston Transcript.

KALEIDOSCOPE

Potash makes up 3 per cent of the earth's crust.

Shoes worn by divers sometimes weigh more than thirty pounds.

Eskimos do not have colds except when they come into contact with white men.

As far back as the middle ages, scholars were puzzled by the aurora borealis and tried to explain the phenomenon.

Whaling fleets operating in the antarctic are provided with moving picture entertainment on South Georgia island.

A week will be saved on return letters from England to Australia by the new air line linking Perth and Adelaide. Planes will connect with mail steamers.

James Stevenson, farmer, of Whitwell, Tenn., discovered a coopful of fowls he had prepared for market had disappeared. But in his path lay a pocketbook containing $300, for which he found no claimant.

Living for seven years in a small boat at a secluded spot on a river to rest his war-shattered nerves, Ernest Sowerbutts, of Manchester, England, enjoyed it so much he has decided to continue his residence there.

Greeley county, on the western border of Kansas, is thoroughly Greeleyized. Tribune, the county seat, is named after Horace Greeley's newspaper. Horace, the other principal town in the county, bears his Christian name.

After returning to Santa Barbara, Cal., through a driving rain from his ranch at Los Alamos, sixty miles north, Postmaster Rickard was soaked to the skin. His teeth chattering, he made a dive for a warm bed, and then the phone rang. A telegram, it appeared was in his office. Unable to get in touch with a clerk, he dressed reluctantly and again braved the storm and another soaking. The telegram was from the weather bureau, forecasting "probable showers for Santa Barbara."

When the French empire was overthrown after Sedan, in 1870, and the third republic was established, the enthusiastic townsfolk of Laffrey, in their joy, overthrew the bronze monument to Napoleon Bonaparte which the village had erected by popular subscription during the emperor's heydey. Now the citizens of Laffrey regret their destructive enthusiasm and have petitioned the government to give back the statue, which has been gathering patina in a national warehouse. The citizens have contributed the funds to put Napoleon back on his pedestal and the republican government has consented.

RAILROAD OFFICIALS PREPARING FOR JUNE 21 BOAT RACE, NEW LONDON

(Special to The Bulletin)

NEW LONDON, Feb. 5—Officials of the New York, New Haven & Hartford railroad held a meeting in this city today for the purpose of making plans for caring for traffic, June 21, this year, when the annual Yale-Harvard boat race will take place. The local chamber of commerce is planning to make the regatta a bigger affair this year than ever before.

TRUANT OFFICER'S BERTH SOUGHT BY APPLICANTS

(Special to The Bulletin)

NEW LONDON, Feb. 5—The berth of truant officer for the city of New London is open, owing to the recent death of William Baseley, several candidates for the place have already appeared in the field. The job carries with it, a salary of $1,000 per year and, owing to the fact that school nurses during recent years have greatly lessened the burden of the holder of this appointment, it is looked upon as being extremely desirable.

The ground floor of the building at 50 State street, recently occupied by the firm of McMahon and Sexton, has been leased by the Lieberman stores, of New Rochelle, N. Y., chain store owners. It is understood that the lease covered a considerable period of years with an option of renewal.

A movement is on foot to form an organization of warrant officers of the local coast guard units. More than 50 members have been invited to attend a meeting to be held at the Coast Guard academy, Friday night. The unit is being organized by R. J. Calvert, pay clerk.

Helen G. Collins has qualified as administratrix of the estate of James Lawson. Six months has been allotted by Judge S. Victor Prince as the time for settlement of all claims of debtors and creditors of the estate.

At a meeting of Murphy-Rathbun post, No. 189, Veterans of Foreign Wars, held last night, one minute of silence was observed out of respect for the late William Basely, former member of the organization.

THOS. KENNEY, ALONE IN SHACK IS SERIOUSLY BURNED

(Special to The Bulletin)

NEW LONDON, Feb. 5—Thomas Kenney, about 80, at one time employed by the city as a street laborer, was perhaps fatally burned early today when the shack in which he resided, off Vauxhall Street extension, became afire and before Kenney, its sole occupant, was rescued, he had sustained serious burns and is now a patient in a critical condition at the Mitchell ward of Lawrence Memorial hospital. Because of the burns about Kenney's head and upper part of his body and his advanced years, the chances for his recovery are considered slight.

Kenney resided alone in the building, a one-story affair. About 6:30 o'clock, when George Rowley was walking to work, he discovered the shack afire and sent in a still alarm to fire headquarters. Deputy Chief Calvin Edmunds and Northwest Hose company responded. Prior to the arrival of the firemen, Rowley had Kenney taken from the shack and afterwards he was taken to Lawrence Memorial hospital and then was transferred to the Mitchell ward. The fire was subdued by the application of chemicals, but not until the improvised building had been gutted.

Miss Mary Mzepnewski, daughter of Mr. and Mrs. Joseph Mzepnewski of Eastern Point, became the bride Sunday morning of John Rynaszko, of Connecticut avenue. The ceremony was performed at St. Peter's Polish Catholic church by Rev. Fr. Kleshefski. A dinner and reception was held at the home of the groom's parents. Many gifts were received by the bride. After a honeymoon trip to New York and Philadelphia they will be at home at the residence of the parents of the bridegroom.

An auxiliary to the Hebrew Old People's Home in Hartford is to be formed and several summer residents at Ocean beach are interested in the movement.

Members of New London chapter of Connecticut College Alumnae association are making plans for holding a bridge party here.

Installation of officers of the auxiliary to the Masons will be held at the meeting of the organization Thursday afternoon at Union lodge rooms. A banquet and social will follow the meeting.

Members of the Alumnae Association of Lawrence and Memorial hospital will be addressed by Dr. Charles Kaufman at a meeting to be held tomorrow night at the institution.

At a meeting of members of the Crowley club held last night in the club rooms on Jay street, plans were made for holding a aVlentine party. Miss Alice Mansfield and committee will be in charge of the arrangements. Plans were also made at the meeting for redecorating the clubrooms and requests for donations from members and friends were made. Miss Eleanor Dray the club's new president, presided at the meeting.

At the February meeting of Lucretia Shaw chapter, D. A. R., held at the Methodist Episcopal church yesterday afternoon, delegates to the national convention chosen were: Mrs. Morris B. Payne and Miss Dorothy Dart.

The style show conducted at the Community house attracted a large number of visitors.

Mr. and Mrs. J. L. Grace of Crystal avenue entertained a number of friends last night in celebration of the birthday of Ralph Scheke and Stanley Harris of the Laurel Social club. Music and dancing was enjoyed during the evening and a lunch was served by the hostess.

Members of Friendship circle of the King's Daughters held a covered dish supper Monday at the Second Congregational church. More than thirty were present.

Members of New London chapter of Hadassah will devote their efforts this month to raising $60, their quota toward the infant welfare work of Palestine. Plans for obtaining the money were discussed at a meeting of the organization held last night. The drive will be in charge of Mrs. Hyman Gitlin and committee.

New London board of realtors will hold a dinner tomorrow night at the Hotel Mohican. The speaker will be Herbert Ovlatt of New Haven, City Manager Holt, Assessor Burrows and Councilor Whiton will be honor guests.

Dominick Quartarone, of 36 Reed street; Mrs. Cecil Turner and infant daughter, 49 Willetta avenue; Lydon Comary ,23 Sherman street and Leo Guyett, U. S Coast Guard, patients at Lawrence-Memorial hospital, were discharged today.

Burial in Stratford

The funeral of Mrs. Marie D. Stoddard, widow of Henry H. Stoddard, was held this morning at 11:30 o'clock at St. James' Episcopal church and was attended by a large gathering of mourners. The service was read by Rev. Philip M. Kerridge, rector of the church. The honorary bearers were Fitch D. Crandall, Charles H. Goss, Charles F. Chittenden, Albert C Woodruff, E. E. Winchester, Loren E. Daboll, Edward Bull, Arthur B. Calkins, Dr. Stuart J. Lawson, Henry Macomber and Dr. George M. Bates. The body was forwarded to Stratford, Conn., for burial this afternoon.

Pond Baby's Funeral

The funeral of Birdsella, infant daughter of Mr. and Mrs. Loyll Pond, who died yesterday at Mitchell ward of Lawrence-Memorial Associated hospital and where her mother and sister are patients, was held this afternoon at 2 o'clock at the residence of the child's parents in Montville. Burial was in Comstock cemetery, Montville.

To Be Buried in New York

The body of Fee Gee, Chinese restaurant employe, who died at Lawrence-Memorial hospital yesterday, will be forwarded to New York tomorrow where arrangements have been made for the funeral and burial.

George A. Gorton, Elizabeth Gorton, Fannie G. Rogers and Ella B. Mansfield have sold a house and lot on Mountain avenue to Stephen J. Crouch and Clifton S. Watrous.

C. E. Schall, Inc., has sold two building lots, corner of Ocean avenue and Hillside road, to Henry R. Griswold.

Miss Saville Kelly was the guest of honor at a Valentine party given recently by Miss Margaret Cashin of Bank street. The evening was spent with games and dancing and refreshments.

CRANDALL HOUSE SOLD AND BACK TAXES PAID

(Special to The Bulletin)

NEW LONDON, Feb. 5—The residence of Mrs. Anna Crandall, widow of Lewis Crandall, 259 Williams street, which was ordered sold several weeks ago for non-payment of taxes, will not be put on the auction block by Tax Collector Hibbard N. Alexander for the house was sold today to Alton T. Miner. The tax due the city was paid and Collector Alexander issued a release of warrant against the property.

PACKER NOT INSANE— IS GIVEN JAIL TERM

(Special to The Bulletin)

NEW LONDON, Feb. 5—R. Lawrence Packer, local insurance solicitor and adjutant of Groton American Legion, was in the Groton town court this morning on a charge of forgery and was found guilty. Judge Cornelius C. Costello sentenced Packer to three months in jail.

Packer was arrested by State Police Officer William MacKenzie, Groton barracks, two weeks ago upon complaint of officers of the state legion at Hartford. He was in court yesterday and the case was continued until today that a commission could be appointed and determine his sanity. The commission examined Packer last night and pronounced him of normal mentality.

Engle Released Under Bonds.

Frank F. Engle, seaman, formerly residing at 10 Starr street, was in the police court this morning charged with being a fugitive from justice. The case was continued to the 14th inst., and Engle was released upon furnishing a surety on his bond of $1,000. By the arrival of the date of the continuance, a Boston officer will come to New London and escort Engle back to that city for it was at the request of the Boston police that Engle was arrested yesterday when liberated from Franklin street jail where he concluded a term of six months on a charge of bigamy.

ENDANGERED SCHOOL PUPILS— COAST GUARDSMAN FINED

(Special to The Bulletin)

NEW LONDON, Feb. 5—Harry J. Schules, U. S. coast guard, was charged with reckless driving and was fined $25 and costs. Schules was arrested yesterday by Automobile Patrol Officer Clarence Martin when the officer detected Schules driving at a fast rate of speed and not observing the course that the car was taking with the result that the safety of school children was jeopardized.

The only other case called was one of intoxication, an old offender, who was arrested in Williams Memorial park yesterday by Sergeant Samuel Hick and Patrolman Cornelius Moriarty. Today he failed to present himself in court and his bond of $25 was declared forfeited.

SUSPECTS FOUR GIRLS TOOK HIS CAR FOR JOY-RIDE

(Special to The Bulletin)

NEW LONDON, Feb. 5—Louis J. Bonville, 54 Williams street, reported to the police tonight, that his automobile had been stolen, but that he suspected the car was taken more for a ride than for any attempt to steal it. Bonville said that he parked the auto in front of the Plant building, State street, and while he absented himself a short time, the car was taken. When he could not locate the machine he reported it as having been stolen and that he suspected four girls of being in possession of the car, for he had been informed that such a number of females had been seen to drive away in the machine. Bonville did not know his registration, but said that the car was a Pontiac sport model, light blue, with cream colored stripe around the body and cream colored wire wheels.

Mrs. Edwin S. Bailey

Mrs. Minnie Bailey, 59, wife of Edwin S. Bailey, died today, at her residence on Woodbridge street, after a brief illness with pneumonia. Mrs. Bailey, besides her husband, is survived by three daughters, Mrs. Berga Mayor, of this city; Mrs. Matilda Schramm and Mrs. Cora Stearns, of Groton, and by a son, Charles F. Belcher, of this city.

Miss Ellen H. Newton

The funeral of Miss Ellen H. Newton was held this afternoon at 2 o'clock, at her residence in Flanders, the services being conducted by Rev. E. E. Knapp, pastor of Waterford First Baptist church. Burial was in Jordan cemetery.

Samuel Dabarsky, driver of a Mohegan Dairy company truck, reported to the police this evening that, in driving through Grand street, a dog was struck and maimed.

Commissioner of Motor Vehicles Robbins B. Stoeckel today ordered the return of the driver's license of Othor Miller, submarine base. The license was suspended three weeks ago.

Dr. Caldwell's 3 Rules Keep You Healthy

Dr. Caldwell watched the results of constipation for 47 years, and believed that no matter how careful people are of their health, diet and exercise, constipation will occur from time to time regardless of how much one tries to avoid it. Of next importance, then, is how to treat it when it comes. Dr. Caldwell always was in favor of getting as close to nature as possible, hence his remedy for constipation, known as Dr. Caldwell's Syrup Pepsin, is a mild vegetable compound. It can not harm the most delicate system and is not a habit forming preparation. Syrup Pepsin is pleasant-tasting, and youngsters love it. It does not gripe. Thousands of mothers have written us to that effect.

Dr. Caldwell did not approve of drastic physics and purges. He did not believe they were good for human beings to put into their systems. In a practice of 47 years he never saw any reason for their use when a medicine like Syrup Pepsin will empty the bowels just as promptly, more cleanly and gently, without griping and harm to the system.

Keep free from constipation! It robs your strength, hardens your arteries and brings on premature old age. Do not let a day go by without a bowel movement. Do not sit and hope, but go to a druggist

and get one of the generous bottles of Syrup Pepsin. Take the proper dose that night and by morning you will feel like a different person.

Get a bottle today, at any drug store and observe these three rules of health: Keep the head cool, the feet warm, the bowels open.

DODGE BROTHERS TRUCKS

FORMERLY GRAHAM BROTHERS TRUCKS

The complete line of Trucks, Buses and Motor Coaches which Dodge Brothers have been manufacturing and selling under the name of Graham Brothers now take the name of their makers—Dodge Brothers.

These Trucks, Buses and Motor Coaches have always been powered by Dodge Brothers engines. For years they have been built of Dodge Brothers parts in Dodge Brothers plants, according to Dodge Brothers standards.

These Trucks, Buses and Motor Coaches are sold, as they always have been sold, by Dodge Brothers Dealers everywhere.

PRICES

MERCHANTS EXPRESS—116" wheelbase	$ 665
COMMERCIAL TRUCK—120" wheelbase	775
1-TON—130" wheelbase	995
1-TON—140" wheelbase	1065
1½-TON—150" wheelbase	1345
1½-TON—165" wheelbase	1415
2-TON—150" wheelbase	1545
2-TON—165" wheelbase	1615
3-TON—135" wheelbase	1745
3-TON—165" wheelbase	1775
3-TON—181" wheelbase	1845

All f. o. b. Detroit

You know what you expect from a motor truck. You know the peculiarities of your business, of your loads, of the conditions under which you must operate.

Set your own value standards . . . Fix on the speed you need, the power, the truck life . . . Set up your ideal for size, price, appearance, performance . . .

Then inspect our complete line of Dodge Trucks . . . You'll find your ideal truck, if it's anything under a 4-Ton, whether you want to haul bricks or bouquets, laundry or lumber or oil or anything . . . Body and chassis complete . . . Let a painter grace it with your n— then put it to work for you.

More than a million dollars' worth of Dodge Trucks are sold every week.

THE JORDAN AUTO CO.

1029 MAIN ST., WILLIMANTIC — 410 MAIN ST., NORWICH

Loosen Up That Cold With Musterole

Have Musterole handy when a cold starts. It has all of the advantages of grandmother's mustard plaster without the burn. You feel a warm tingle as the healing ointment penetrates the pores, then a soothing, cooling sensation and quick relief.

Made of pure oil of mustard and other simple ingredients, Musterole is recommended by many nurses and doctors. Try Musterole for bronchitis, sore throat, stiff neck, pleurisy, rheumatism, lumbago, croup, asthma, neuralgia, congestion, pains and aches of the back or joints, sore muscles, sprains, bruises, chilblains, frosted feet, colds of the chest. It may prevent pneumonia and "flu."

Jars & Tubes

MUSTEROLE

WILL NOT BLISTER

"As good as a mustard plaster"

RADIO PROGRAMS

WEDNESDAY, FEB. 6

455 M.—WEAF—660 Kc.

6:45 a. m.—Health exercises.
8:00 a. m.—Musical menagerie.
8:15 a. m.—Morning devotions.
8:30 a. m.—Cheerio.
8:50 a. m.—Parnassus Trio.
9:00 a. m.—Studio program.
9:15 a. m.—Merker's Orchestra.
10:00 a. m.—National Home hour.
11:00 a. m.—Parnassus Trio.
11:15 a. m.—Household Institute.
11:30 a. m.—Jean Dewar, contralto.
11:45 a. m.—To be announced.
12:00 m.—Parnassus Trio.
12:30—Markets; weather reports.
12:45—Palais d'Or Orchestra.
1:45—Advertising Club luncheon; Speakers, Sir Charles Higham, Major H O'Neal Seagrave.
2:00—Billy Rhodes, baritone.
2:15—Orpheus Trio.
3:15—Recreation as a Way of Life—Dr J. F. Williams.
3:30—To be announced.
4:00—Moment Musicale.
5:00—The Marionettes.
5:30—Jolly Bill and Jane.
5:55—Summary of programs.
6:00—Waldorf-Astoria music.
6:30—Fox Fur Trappers.
7:00—Synagogue services.
7:30—La Touraine concert orchestra.
8:30—Intimate musicale: Elizabeth Mosur, soprano; Vernon Jacobson, songs; Jome String Quartet.
9:00—Inana Troubadours.
9:30—Palmolive Orchestra; quartet; soloists.
10:30—Seltzny's music.
11:00—Manger Orchestra.

422 M.—WOR—710 Kc.

5:50—Sports talk.
6:00—Laura Conzaul, contralto.
6:15—Readings—J. G. Geiger.
6:25—News; Children in Other Lands—Mabel Corlew.
6:45—Port Authority New York.
7:00—Time; Commodore Orchestra.
7:30—Reid's Features.
7:59—Sessions chimes.
8:00—Musical episode—Leoncavallo.
8:30—The Merrymakers; orchestra; quartet.
9:00—Daguerreotypes; orchestra; quartet.
9:30—La Palina; Gene Austin, tenor.
10:00—Kolster Symphony Orchestra; string quartet.
10:30—Night Club Romance.
11:00—News; weather.
11:05—Gordon's Orchestra.
11:30—Golden Orchestra.

393 M.—WJZ—760 Kc.

7:30 a. m.—Rise and Shine.
8:00 a. m.—On the 8:15.
8:15 a. m.—Musicale headlines.
8:45 a. m.—NBC studio program.
9:00 a. m.—Virginia Arnold, piano.
9:15 a. m.—Three Little Maids.
10:00 a. m.—Copeland hour.
10:30—Blue Birds.
11:00—Forecast School of Cookery.
11:00 a. m.—Forecast School of Cookery.
11:30 a. m.—Recitalists.
12:30—Luncheon Five.
1:00—Yoeng's Orchestra.
2:00—Weather reports.
2:05—Boned Chicken—Mrs. Julian Heath.
2:20—Menu—Mrs. Julan Heath.
2:35—You and Your Home—A. Louise Fillebrowne.
2:45—Thousand Melodies Band.
3:45—Plays and Playwriting—Jessy Trimble.
4:00—U. S Army Band.
5:00—Italian Happiness Today—Lillian Gibson.
5:15—To be announced.
5:30—Stock market closing prices and quotations; financial summary of the day; Cotton Exchange closing prices and quotations; State and Federal agricultural reports.
5:45—Dita Browne, contralto.
6:00—Pollack's Orchestra.
6:55—Summary of programs.
7:00—Time; Jeddo Highlanders.
7:30—Talk—John B. Kennedy.
7:35—Mme. Lolita Gainsborg, piano.
7:45—The Political Situation in Washington Tonight—Frederic William Wile.
8:00—Mobiloil Orchestra.
8:30—Sylvania Foresters; Frank Moulan, songs.
9:00—Smith Brothers.
9:30—The Cabin Door.
10:00—Time; Continentals; operatic concert.
11:00—Slumber music.

517 M.—WTAG, Worcester—580 Kc.

6:30—Same as WEAF.
7:00—Powers's Orchestra.
7:30—Same as WEAF.
10:31—Time; news.

508 M.—WEEI, Boston—590 Kc.

5:15—Lost and found.
5:30—Positions wanted report.
5:30—Program review.
5:35—Market business news.
6:00—Big Brother club.
6:30—News dispatches.
6:40—Big Brother club.
7:00—Oh, Boy! program.
7:30—Same as WEAF.
10:30—Weather and Flying—E. B. Rideout.
10:35—Atlantic radio program.
11:05—News dispatches.
11:15—Organ recital.

500 M.—WTIC, Hartford—600 Kc.

6:25—Summary of program.
6:30—Hotel Bond Trio.
7:00—Same as WJZ.
10:30—Same as WEAF.
11:00—News and weather.

306 M.—KDKA, Pittsburgh—980 Kc.

9:40 a. m.—Weather; news; market reports.
9:59 a. m.—Time; same as WJZ.
10:30 a. m.—KDKA Home Forum.
10:55 a. m.—Opening quotations.
10:58—Chimes same as WJZ.
11:57 a. m.—Time; weather.
12:20—Strawberry talk.
12:25—Theatrical calendar.
12:30—Stock Exchange quotations.
1:00—Same as WJZ.
4:00—Weather; market reports.
4:20—Stock Exchange quotations
5:00—Market reports; theatrical calendar.
6:00—Time; news.
6:10—World Bookman.
6:15—Studio program.
8:30—Penn Orchestra.
7:00—Chimes.
7:01—University of Pittsburgh address—Heredity and Human Problems—Phineas W. Whiting.
7:15—One-minute demonstrators.
7:45—Political Situation in Washington Tonight—F. W. Wile.
8:00—Same as WJZ.
11:00—Weather.
11:02—William Penn Orchestra.

304 M.—WBZ-WBZA—990 Kc.

Springfield-Boston

9:30 a. m.—Musicale.
9:45 a. m.—Town Shoppes—Dorothy Randall.
9:55 a m.—Musicale.
9:59 a. m.—Same as WJZ.
10:30 a. m.—Markets.
10:40 a m.—Spotlight Review—Constance D'Arcy.
10:50 a. m.—Musicale.
11:00 a. m.—Same as WJZ.
11:30 a. m.—Financial news.
11:31 a. m.—Musicale.
12:00 m.—Sessions chimes.
12:01—Statler organ.
12:30—Markets; farm reports; weather.
12:50—Financial news.
2:30—Ampico musicale.
2:50—Beauty—June Lee.
3:00—Ampico musicale.
3:30—Home—Marjorie Mills.
3:45—Garden—Dr. J. T. Byhouwer.
3:58—Financial news.
4:00—U. S. Army Band.
5:00—Stock markets.
5:45—Markets; farm reports.
6:01—Safety Crusaders.
6:30—Melody Boys.
6:50—Revolution—Willard Delue.
7:00—Jeddo Highlanders.
7:30—Chimes; Nature League.
8:00—Same as WJZ.
10:01—Sport-o-Grams.
10:05—Newcomb's Orchestra.
11:00—Weather; Legion Ice Carnival.
11:30—Time; readings.

360 M.—WGY, Schenectady—790 Kc.

6:45 a. m.—Same as WEAF.
11:00-11:30 a. m.—Household talk.
11:55 a. m.—Time; weather; produce market report; farm flashes; New York stocks.
2:00—Organ recital.
2:30—Household chats.
6:00—Stock reports; produce markets; farm forum; news.
6:20—Weather.
6:30—Dinner music.
7:00—Sketch—Mr. and Mrs.
7:30—Same as WEAF.
8:00—G. E. hour; orchestra.
9:00-11:00—Same as WEAF.

337 M.—WJAR, Providence—890 Kc.

6:45—News; weather.
6:55—Shean Orchestra.
7:30—Same as WEAF.
8:30—Home, Sweet Home.
9:00—Same as WEAF.
10:30—News flashes.

What Is Going On Tonight

Buckingham Memorial, No. 14, Jr. O. U. A. M.

Auxiliary No. 54, A. O. H., at A. O. H. hall.

Somerset lodge, No. 34, F. and A. M., in Masonic temple.

Hope Rebekah lodge, No. 21, I. O. O. F., in Odd Fellows' hall.

Norwich Central Labor union, Carpenters' hall.

Thames lodge, No. 326, N. E. O. P., at Buckingham Memorial.

ANNOUNCEMENTS

Breed Theatre

The Irish actor who has brought millions of laughs to millions of people in the last quarter of a century in the circus, on the stage, in vaudeville, and on the screen—Charlie Murray, featured comedy artist in First National Pictures—will be seen tomorrow, Friday and Saturday, at the Breed theatre in "The Head Man," in which his gifts as a comedian are supplemented with a pathos and an emotional and dramatic power not usually associated with his name.

Charlie Murray first saw the light of day in Laurel, Indiana, and he must have greeted it with a grin because he has been grinning ever since. He is one refutation of the theory that comedians are proverbially morose and unhappy except when working in character.

Loretta Young, Larry Kent, Lucien Littlefield, E. J. Ratcliffe, Irving Bacon, Dot Farley, Harvey Clark and other able "troupers," well suited to depict the varied characters of the famous novel, appear in the supporting cast. First National Pictures produced "The Head Man."

Strand Theatre

The sensational motion picture, "The Naked Truth," will be shown today at the Strand. The story of the picture carries a moral for everyone, especially those unfortunately not possessed of the proper parental care. If the problem of sex education could be dealt with in this manner, only on a much larger scale, this country would eliminate a great deal of its serious problems, resulting from the carelessness of modern youth.

The picture goes just deeply enough into the various settings of the story to warn and educate even the most careless thinking youth.

Jack Mulhall plays the part of a young man who has received the proper advice from his parents and turns out to be a real, clean-living man, much the opposite of his companions, who get themselves into various difficulties. The story does not terrorize and it does not present any horrible or agonizing pictures of life, but simply states facts that could be possibly a part of any person's life. "The Naked Truth" contains a story of home life and beautiful settings with a punch so forcible that it would make the most hard-boiled audience stop, look and listen.

It has a cast that is unusual for a picture of this order—Jack Mulhall, Helene Chadwick, Emmet King, Kate Lester and Pauline Curley. The picture is different from anything that has been shown here. Owing to the frankness of the subject, and the scenes portrayed, in addition to the special women's reels, it will be impossible to ever show this film to a mixed audience. It is now being shown to women only for Thursday, all day, and Friday matinee. Shows for men only will be announced later. The work of educating the public as done by "The Naked Truth," should be encouraged. Everyone in Norwich should see it.

NOTICE

The Norwich Shirt Mfg. Co., Inc., at a meeting of the directors on Oct. 31, 1927, decided to terminate its corporate existence.

Signed:

NAMIE MASSAD.

BROADWAY

LAST SHOWINGS TODAY at 2:15, 7 and 8:30

100% TALKIE

A Big New York Stage Success — NOW — On the Screen

INTERFERENCE

with EVELYN BRENT, CLIVE BROOK, WILLIAM POWELL, DORIS KENYON

And the Famous ZIEGFELD STARS

EDDIE CANTOR

In An All Talking Playlet "THAT PARTY IN PERSON"

Ruth Etting

In a Cycle of Songs

Also Others

Now Showing in New York at $2.20 Prices

BREED

TODAY—LAST DAY

Matinee 2:15—Eve., 7:00-8:45

MOTHER MACHREE

— With —

VICTOR McLAGLEN and BELLE BENNETT

The story of a mother—an Irish mother — everybody's mother.

THURSDAY, FRIDAY and SATURDAY

— THE —

HEAD MAN

— With —

CHARLIE MURRAY, LORETTA YOUNG and LARRY KENT

Olympic Skating Rink

SPECIALS TONITE

PRIZE COUPLE SKATING

Friday Nite—Polo, Whippets and Devil's Five

Bridge, Whist and Pinochle

— Given by —

CATHOLIC LADIES OF COLUMBUS

WEDNESDAY, FEB. 6th, 1929

BUCKINGHAM MEMORIAL, 8 P. M.

Admission 50c.

MALEK'S

New Hotel and Cafeteria

Regular dining and restaurant service.

GOOD FOOD — ATTRACTIVE PRICES

Malek Block, Jewett City

STRAND

DO-NOT-MARRY BLINDFOLDED

FIND OUT "THE NAKED TRUTH"

"Before you marry any man, know his family, his health, his reputation, his antecedents, and do not take his word for it."

FIND OUT THE MYSTERIES OF LIFE!!

See the Most Sensational Motion Picture in Years, "The Naked Truth"—and Know Why Many Marriages Are Failures

Blindfolded women take the vital step that is the greatest event in their lives. Blindfolded, as trusting as a little child, they started with him upon a "honeymoon" which in a few short weeks may turn them from a carefree happy girl into a gray-haired, sorrow stricken woman because they were ignorant of the vital facts of life.

"The Naked Truth" is not a happy picture story. Rather it is a terrible story, thrillingly terrible with the terror that any girl must feel who finds that her love has led her into a state of dreadful bondage. But it carries a lesson, an insight into life, that every girl and every woman should learn for her own safety, and for posterity. See "The Naked Truth" so that you may know life and not have to pay for the knowledge, as thousands of women had to pay through sad experience.

"The Naked Truth"-is different from any other picture you ever saw, although many a sad-faced woman could tell a similar tale if she only had the moral courage to bare her heart.

In addition to "The Naked Truth" the management will show exclusive special reels made only for women audiences—it tells and shows everything, actual scenes, going into complete details. A thrilling story featuring Jack Mulhall, Helene Chadwick.

Naked Truth — EXCLUSIVE REELS FOR WOMEN ONLY TODAY

MAT. 2-4 P. M. NITE 7-11 P. M. — 35c 50c

LAST TIMES — **PALACE**

THURS. FRI. & SAT.

FIVE STAR ACTS

SUPREME VAUDEVILLE

MATINEES, 2:15 P. M. EVENINGS, 7 TO 9 P. M.

Feature Presentation:

JOBYNA RALSTON & DOUG. FAIRBANKS, Jr., in

"Freedom of the Press"

VAUDEVILLE

AL MOORE'S BAND

4 OTHER ACTS

— On the Screen:

SALLY O'NEIL

WM. COLLIER Jr., in "THE FLOATING COLLEGE"

RAH! RAH! RAH!

CLOUDY TODAY, FOLLOWED BY RAIN

Norwich Bulletin

NORWICH, CONN., WEDNESDAY, FEB. 6, 1929

FULL ASSOCIATED PRESS DISPATCHES

The Bulletin.

Norwich, February 6, 1929

THE WEATHER

Conditions

The high pressure area that was over northeastern New York Monday night is advancing eastward being central south of Nova Scotia with an extension west and southwestward to Virginia.

The outlook is for rain Wednesday night in southern New England. Elsewhere the weather will be partly overcast Wednesday and Thursday in the Washington forecast district.

Winds

North of Sandy Hook: Moderate east increasing Wednesday night; weather becoming somewhat overcast Wednesday.

Sandy Hook to Hatteras: Fresh northeast and fast increasing and becoming strong Wednesday night; weather overcast with occasional rains.

Forecast

For Southern New England: Cloudy Wednesday followed by light rain or snow Wednesday night; Thursday partly cloudy.

Observations

The Bulletin's observations show the following changes in temperature and barometric changes Tuesday:

	Ther.	Bar.
6 a. m.	12	30.10
12 m.	34	30.10
6 p. m.	27	30.10

Highest, 35; lowest, 9.

Comparisons

Predictions for Tuesday: Fair.

Tuesday's weather: Fair, southerly wind, warmer.

SUN, MOON AND TIDES
(Standard Time)

Day	Sun Rises a. m.	Sun Sets p. m.	High Water a. m.	High Water p. m.	Moon Rises p. m.
4	6.57	5.07	6.20	3.19	
5	6.56	5.08	7.10	4.17	
6	6.55	5.09	7.57	5.11	
7	6.54	5.10	8.39	5.58	
8	6.52	5.12	9.18	6.39	
9	6.51	5.13	9.56	sets	
10	6.50	5.14	10.35	8.14	

Six hours after high water it is low water, which is followed by flood tide.

GREENEVILLE

FUNERAL

John P. O'Sullivan

The funeral of John P O'Sullivan was held from his late home, No. 32 Convent avenue, Tuesday morning at 8.30 o'clock, followed by a requiem mass at 9 o'clock, at St. Mary's Memorial church, which was celebrated by Rev. Frederick M. Coholan. The musical program was in charge of Mrs. Michael J. Farrell, organist, who rendered Pie Jesu, at the offertory, and Come Unto Me, as the waiting hymn. Chopin's Funeral March was played at the recessional. Burial was in the family lot at St. Mary's cemetery, with hte commital service being conducted by Rev. Father Cohotan. The bearers were Daniel Driscoll, John Gahagen, Cornelius Downes Patrick Kirby, John O'Brien and Michael Bray. A large number of relatives and family friends were present. The floral tributes were both numerous and beautiful.

The weekly meeting of the K. B. Sewing class of Auxiliary 18, A. O. H., was held at the home of Mrs. Eugene Sabourin, 469 Main street, on Thursday evening. A large class attended and each member spent a busy evening sewing. Piano solos were rendered by several members while the class sewed. Mrs. Sabourin, assisted by Mrs. Timothy Brennan and Mrs. William Shea, served refreshments of sandwiches, cake, coffee and snowballs. Next week Mrs. Nellie Bissonette will entertain the class at her home on North Main street.

Miss Mary Mallon has returned to resume her studies at the Baltic academy after spending a few days at the home of her parents, Mr. and Mrs. William Mallon, on Convent avenue.

The Greeneville N. M. Sewing circle members were entertained at the home of Mrs. Alvin Barrows, Friday evening, on Tyler avenue, with a large attendance present. The first period of the evening was devoted to sewing of fancy articles, followed by a social hour. Refreshments of assorted sandwiches, cakes, cookies, fruits, candies, ice cream, wafers and hot chocolate were served by the hostess, assisted by Mrs. Harold Wickham and Mrs. William Day. The dining room was prettily decorated with the color scheme of pink and white being used. The circle will hold their next meeting at the home of Mrs. Harry Richmond, on Boswell avenue.

Pork supper and all fixings at St. Andrew's Guild room tonight. Admission 60c.—adv.

The "Crusaders" of the Third Baptist church held their monthly meeting in the chapel on Monday afternoon at 3:30 o'clock, under the leadership of Mrs. H. Brothwell, assisted by Mrs. Fred Laycock. The regular exercises were presided over by Winifred Haydon. The children continued their work of making picture scrap books which, when completed, will be given to the missionary cause. Games were enjoyed by the twelve children present.

On Monday evening Troop No. 21, of the Boy Scouts, met in the chapel of the Third Baptist church for their second regular meeting. The scoutmaster was in charge, assisted by one of the troop committee. After the opening exercises and business session, the troop was divided into two patrols, Woodrow Sebastian and Millard Mulkin were selected as patrol leaders. A knot-tying contest between the patrols was then held, allsthenics, singing and scout instruction, with games, brought to a close a most enjoyable and profitable evening. The treasurer received fifty cents toward the purchase of equipment for the troop. Eight boys attended.

There will be no mid-week service at the Baptist church this week, the members and friends of the church being invited to attend the mid-year associational meetings in the Central Baptist church all day Thursday. Everyone is requested to register and gain points for the church in the missionary contest.

The Ladies' Aid of the Baptist church will meet in the home of Mrs. Fred Laycock, Friday evening at 7:30 o'clock.

An enjoyable social evening was spent recently at the home of Mrs. Winifred Nutter, 414 Central avenue. Exhibition dancing was given, the varsity drag by Winifred Nutter; fancy waltz by Edna Scranton and Howard Ring and vocal solos by Howard Ring. The party broke up at a late hour, all present voting Miss Nutter an ideal hostess. Among those present were Mary Walker, Edna Scranton, Agnes, Alice and Winifred Nutter, Howard Ring, John Savage, Walter Puchowski, Perry Swan and John Walker.

David Campbell is confined to his home on Central avenue, with an attack of grip.

There are some pretty well fixed stars in the theatrical firmament.

NEW LONDON COUNTY FARMERS' INCOME SHOWS LARGE DECREASE

Because prices received per unit for the produce marketed by the farmers of New London county did not advance in the ten years between 1918 and 1928 the proportion to the prices paid by consumers for this same produce, every farmer in this county was poorer this past year by $324.50. There are 2,834 farms in the county according to the federal farm census of 1925 and figuring the loss in farm income for the entire county, it climbs to the considerable total of $918,833, a sum sufficient to capitalize several strong banks.

What became of this fortune and what is being done by organized farmers to check further leaks, are subjects which farmers of New London county are asked to consider by W. W. Service of Norwich, secretary of the New London County farm bureau. M. S. Winder of Chicago, executive secretary of the American Farm Bureau federation, has sent Mr. Service a thoughtful explanation of this tremendous problem.

"In 1917 when agricultural was enjoying prosperity," says Mr. Winder, "the consumer was paying $1.65 wor a unit of farm produce. Out of this amount the farmer was getting $1, while the remaining 65 cents was paid for distribution costs. In the ten years since then the cost of the same unit of farm produce to the consumer has advanced to $1.72.

"1. the farmer was receiving the same proportionate amount as in 1917 his income from this unit of farm produce would be $1.04. Unfortunately, however, the farmer is receiving only 73 cents per unit, not $1.04. The distribution cost, which in 1917 was only 65 cents, is now 99 cents. Thus it is plainly seen that the farmer is losing 31 cents on the average for every unit of produce marketed from his farm."

According to the latest statistics, an average of $1,800 is annually received by each farmer for the things he has for sale, and dividing the consumer's unit cost of $1.72 into this, it is revealed that the farmer sells annually 1,047 units of produce. On this the loss of 31 cents per unit totals $324.50. If the income is larger the loss is proportionally greater.

"The problem, then," adds Mr. Winder, "is to recover as much as possible of the lost 31 cents per unit and it is to the accomplishment of this task that the American Farm Bureau federation, largest organization of farmers in the history of the world, has set itself.

"No doubt part of the 31 cents has gone to pay increased transportation charges. More of it is used up in inefficient marketing, in speculation and in wasteful practices, which we are not able to combat because agriculture is not organized to bargain effectively for the disposal of its products. Lack of favorable legislation and unfair tariff rulings account for some of the 31 cents, while another factor contributing to the loss is lack of adequate information with which we might protect our interests.

"I think you will agree with me that in disposing of our products we must invariably pay the transportation charges. To help ourselves, however, organized farmers persuaded congress to pass the Hock-Smith resolution which aims to bring about adjustments in freight rates that would be to the advantage of agriculture.

"This year the transportation department of the American Farm Bureau federation has been exerting its influence to have the lengthy hearings on problems arising under the Hoch-Smith resoution brought to a conclusion so that the freight reductions congress intended the farmer to enjoy, can be made possibe. Every dollar we save in trausportation costs is going to help recover some of that lost 31 cents. When you join your local Farm bureau you help to back that task of reducing freight rates on farm produce."

Efficient modern marketing machinery, as provided through cooperative marketing associations, Mr. Winder says, are doing much to eliminate the expense of inefficient and archaic marketing methods, but to further strengthen this new agricultural resource, he says, a national agricultural policy is needed.

"Tariff control," he continues, "a settlement of the Muscle Shoals problem, making cheap fertilizer available, pest control, and other remedies for our distress, if obtainable, will all assist in bringing back some part of the lost 31 cents. Our crying need, however, is a bargaining power, which will enable us to determine the price we shall receive for what we sell. This can only become possible through national legislation which recognizes the right of the farmer to the same protection that other groups, like the bankers, the railroads or labor enjoy under federal statutes.

"If every farmer could realize the importance of membership and the influence membership in this organization can exert on our elaborate programme of service to the farms of America, you would not rest until you have lined up behind your local Farm bureau leaders."

COMMUNITY MEETING AT SCOTLAND ROAD HALL

The farm bureau will hold a community meeting at Scotland Road hall Thursday evening at 8 o'clock. This is one of a series of five meetings being held in the county during the week. The first was held in Lebanon town hall, Monday evening with one hundred present.

On Tuesday one was held in Waterford with a good attendance. Besides the meeting at Scotland road hall meetings are to be held at North Stonington Grange hall on Wednesday evening at 8 o'clock and at the Baptist church in Preston on Friday evening at 8 o'clock.

The program for the meeting at Scotland road hall is one of motion pictures, short talks and community singing.

E. M. Mills, rodent control specialist for New England will show a very interesting motion picture on "How to Control Rats." Mr. Mills will also give a short talk supporting points brought out in the picture.

Mr. Sidney A. Edwards, chief of the bureau of markets for the Connecticut department of agriculture will give a talk on "The Connecticut Farmer and His Marketing Opportunity." Mr. Edwards has made a study of the markets of Connecticut and has developed new standards of quality for these markets which is giving much home grown produce a better standing than highly graded shipped in produce. Mr. Edwards was a former county agent in Middlesex county.

An interesting two reel romantic story "The Transformation" which relates to the remodeling of a farm home will be one of the features of the program. This meeting is open to the public.

MERCIER ASSEMBLY PLANS POST-LENTEN DANCE

A regular meeting of Mercier assembly, No. 12, Catholic Ladies of Columbus, was held Tuesday evening at the assembly rooms on Broadway. Miss Loretta Gadle, president, presided at the meeting. Miss Margaret Sullivan, chairman of the whist, bridge and pinochle party to be held at the Buckingham Memorial, reported all plans completed. All members of the assembly were urged to attend the dance to be given by the Connecticut Council of Catholic Women at the Wauregan hotel, this week. Plans were made for a post-lenten dance and Miss Mary Hamill was elected chairman of the committee in charge. The next meeting, which will take the form of a social, will be held Monday evening, Feb. 18. Miss Catherine Lynch will be in charge of the arrangements.

Presented Treasurer's Report

In the report of the proceedings of the New London County Agricultural society which appeared in Tuesday's paper, the name of Martin E. Jensen was unfortunately omitted. Mr. Jensen has given a great deal of his valuable time as treasurer of the society, examining its financial affairs for the past several years which is indicated in the thorough report he presented at the meeting.

Constant demands are being made upon him for payment of bills contracted and fair premiums unpaid, which are investigated by him. His work for the society is of inestimable value since he accepted the office of treasurer. Mr. Jensen stated at the meeting that the society cannot possibly continue under its present financial condition and business administration and the need for a complete reorganization is imperative.

Sent Body to New Haven.

The body of Mary Smith, 51, who died here Monday, was sent to New Haven by Hourigan Bros., on the 3.45 o'clock train from New London Tuesday afternoon. Burial is to be in that city.

To Be Buried in New Haven

Undertakers Hourigan Bros. sent the body of Rose A. Clyne, 79, who died here Tuesday, to New Haven for burial there on the 5.36 o'clock train from New London Tuesday afternoon.

ANNUAL LENTEN SERIES AT TRINITY CHURCH

The annual series of special Lenten services at Trinity Episcopal church will open Friday evening, February 22. The visiting preachers during the series will be:

Friady, February 22nd, Rev. Robert B. Day, Christ church cathedral, Hartford.

Friday, March 1st, Rev. Anthon T. Gesner, rector All Souls church, Waterbury.

Friday, March 8th, Rev. Frank H. Bigelow, principal of the Rectory school, Pomfret.

Friday, March 15th, Rev. William F. Williams, rector Calvary church, Stonington.

Friday, March 22nd, Rev. James Stuart Neill, rector St. Mary's church, So. Manchester and archdeacon of Hartford.

All services will start at 7:45 p. m.

Sunday services—Holy communion, first and third sundays, 10.45 a. m.; other Sundays, 8:00 a. m.; morning prayer, second, fourth, fifth and sixth Sundays, 10:45 a. m.; evening prayer and address 7:30 p. m.; church school, 9:30 a. m.

Ash Wednesday, February 13th, Litany, Holy communion and address 10:45 a. m.; evening prayer and sermon 7:45 p. m.

Week day services—Tuesdays, holy communion, 10:00 a. m.; Fridays, evening prayer and sermon 7:45 p. m.

Holy week March (25-30)—Tuesday, Holy communion 10:00 a. m.; Maundy Thursday holy communion 10:00 a. m.; Good Friday, morning prayer and sermon 10:45 a. m.; evening prayer and sermon 7:45 p. m.; Easter eve, holy baptism 4:00 p. m.

Easter day—Holy communion 7:30 a. m.; morning prayer, holy communion and sermon 10:45 a. m.; church school festival 4:00 p. m.

Confirmation, first Sunday after Easter 10:45 a. m.

PUTNAM ALDERMAN WANTS TWO MORE FIREMEN

(Special to The Bulletin)

PUTNAM, Feb. 5—The fire department came into the limelight tonight with the February session of the common council with Mayor Charles A. Richard presiding. Following the reading of annual reports of city officers, Alderman Frank Vadnais, democrat, of Ward Three, started a new drive for the appointment of two permanent men at the central fire station at Union square. "It would be money well invested," said Alderman Vadnais, after placing his plan before the council.

In supporting his plan he attacked the manner in which the fire station is now maintained. He felt that the city should take adequate steps to slowly dispense with the volunteer system. The plan of Alderman Vadnais was introduced again tonight for the eighth consecutive year. The permanent-man subject was viciously attacked by Mayor Richard and the republican side of the house with the same familiar phrase that has featured in the present administration: "We haven't got the money."

Clinton S. Andem, one of the largest taxpayers of the city, entered another plea to the council in his drive for the reconstruction of Farrows street. "Farrows street is a disgrace to the city," Mr. Andem said.

To keep the cost as low as possible for the city, Mr. Andem agreed to furnish the necessary gravel to complete the work. The matter was given considerable discussion and was referred to the highway committee for investigation. The water question, which was expected to be taken up tonight, failed to make its way into open council. With the reading of the monthly expense report, Mayor Richard adjourned the council until Tuesday evening, Feb. 18, when the annual city budget for the ensuing year will be considered.

INDUSTRIAL NURSES VISIT CENTRAL FIRE STATION

A delegation of seven industrial nurses from Norwich, New London, Plainfield, Danielson and Jewett City were guests at the Central fire station Tuesday evening. A demonstration of the H. H. inhalator and of the Schaefer or prone method of artificial respiration was given by the firemen, after which the nurses were taken on a tour of inspection through the building.

The inhalator is one of the most improved methods of artificial respiration and is used to resusitate persons overcome from carbon monoxide or illuminating gas, electric shock, etc. The apparatus has been at the local fire station for about three years.

The nurses were highly pleased with the demonstrations and extended the firemen a vote of thanks for their hospitality. Those present were Miss Anna Buckley, Miss E. Morrison, Miss W. Walsh, Miss Joan Kirby, Miss Anna Fitzgerald, Miss Anna Drew and Mrs. Oscar Lahloff.

The demonstrations were in charge of Acting Chief Henry R. Taft and Acting Deputy Chief Dennis J. Brennan, assisted by Firemen Forrest Lewis, John Ulrich, Charles Tetreault, William Kearney and George Maloney.

SAM PORDLO KNOCKED DOWN BY MACHINE

Early Wednesday evening, Sam Pordlo was knocked down and injured at West Main street and Falls avenue by a machine driven by Marshall F. Jones, U. S. N., of the submarine base at the Navy Yard. Mr. Pordlo, who received abrasions of the head, nose and hands, was attended by Dr. William T. Driscoll at the police station. Jones failed to have his driver's license with him at the time of the accident and was arrested on a charge of violation of the motor vehicle laws. He will be presented in the city court this (Wednesday) morning.

TAFTVILLE

The Home department of the Taftville Congregational church school plans to hold a meeting, social and entertainment in the church parlors Friday evening. Mrs. Fred Ince is in charge.

Quintin Atkins of New York spent the week-end with his parents, Mr. and Mrs. Arthur E. Atkins, of South Second avenue.

A meeting of the Taftville Social and Football club was held Monday evening at the rooms in the Penemah House. President Fred Ince was in the chair.

Taftville radio owners are organizing an association for the purpose of discovering the cause of the interference with receiving sets, and if possible to remedy the cause. Some of those interested have taken the matter up with manufacturers of interference eliminator equipment, and one firm has made a donation of some apparatus to be attached to motors, etc., which may be making the disturbance. For several months now, especially during the day and early evening radio reception in the village has been very poor, and the organizers of the club hope to engage a "trouble shooter" to locate the cause and then eliminate it.

One of those who read of the disappearance of Chinook, the celebrated lead dog owned by Arthur Wilden, from Byrd's Antarctic expedition, is Donat Fournier of Providence street. Mr. Fournier was formerly a resident of New Hampshire and Mr. Walden with his dog teams used to stop at his farm. He knows the dog Chinook well, and believes him to have been the most intelligent dog ever bred. Chinook was a grandson of the lead dog owned by Peary on his dash to the North Pole, and was the lead dog of the team which won the first international race in New Hampshire in 1922. He also led a team up Mount Washington in a blizzard. Muskeag and Quimbo, leaders of two of Byrd's dog teams, are sons of Chinook. The famous dog disappeared from the party on his 12th birthday, and it is believed he has wandered off to die, as dogs sometimes will. The speed of Chinook's team was seldom less than 32 miles a day over the trail, and the team was composed of eight of his sons and grandsons.

SERIES OF MEETINGS DURING THE WEEK

Miss Ruth Russell, home demonstration agent of the New London County farm bureau will be assisted by Miss Lisbeth Macdonald of the Connecticut Agricultural college with her series of meetings during this week.

Tuesday—home of Mrs. Elisha Waterman, Goshen Hill, food demonstration by Miss Russell.

Wednesday—10.30 a. m.—home of Mrs. Walter Buckingham, Gales Ferry, food demonstration by Miss Russell.

Wednesday, 2 p. m.—Lebanon Congregational church, demonstration by Miss Macdonald.

Thursday, 10.30 a. m.—food demonstration, Grange hall, Mystic by Miss Russell.

Friday, 2 p. m.—home of Mrs. Irving Crouch, Miss Macdonald will give a demonstration on care of the feet. Mrs. Sadie Phinney leader.

LOCAL POULTRY ASSOCIATION HAS ANNUAL MEETING

Frank E. Fitch was reelected president of the Norwich Poultry and Pet Stock Association, Inc., at its annual meeting held Monday evening at the Martin house. Preceding the business meeting, at which Mr. Fitch presided, an excellent oyster supper was served.

The annual reports of the officers were read and showed the association to be in a flourishing condition. There were about 20 present.

The other officers named are: Vice-president, William W. Waters; secretary, Carlos A. Ricker (reelected); assistant secretary, Benjamin F. Brewster (reelected); treasurer, Edwin F. Griffith (reelected). The directors are M. J. Farrell, W. P. Lillie, C. Barry, R. G. Raymond, R. J. Jones. Auditors, Charles G. Chamberlain, Charles C. Miller. Show superintendent, P. J. Desmond.

CAPT. NISBET AND BRIDE SAILING FOR EUROPE

When the wedding of Miss Christine Bacheler of Talcottville and Capt. H. U. Nisbet of London, England took place in the church at Talcottville Saturday afternoon, the bride's father, Rev. Francis P. Bacheler performed the ceremony. Captain and Mrs. Nisbet are to sail today (Wednesday) for a trip abroad. Mrs. Nisbet is not unacquainted across the seas, having made several trips to Europe, at one time remaining over a year in the study of art. When returning to the United States she brought back many of her own pictures, which were shown at an exhibition in Hartford. Captain Nisbet has seen service in Egypt, China and India.

Occum Man Improving

At the W. W. Bakus hospital Tuesday it was reported that the condition of Herbert A. Richards, proprietor of an Occum store, who received severe burns about the left arm, neck and face, was fairly comfortable. Mr. Richards was burned while lighting an oil stove at his store Monday morning.

NORWICH TOWN

LOCAL MAN INVITED TO NEW HAVEN MEETING

Norwich and Norwich Town members of the Veterans Association of I. O. O. F., of Connecticut, are in receipt of notification of the 53rd annual meeting and banquet to be held Friday, February 22nd, Washington's birthday in Fraternal hall, 18 Elm street, New Haven. The sisters of New Haven Rebekah lodge No. 3, will serve the following menu: Fruit cocktail, baked fresh ham, mashed potato, cabbage salad, mashed turnip, celery, rolls, pickled beets, apple sauce, apple pie, coffee and ice cream. Only veterans and brother Odd Fellows eligible to membership, will be privileged to attend. Dr. Charles H. Lamb, of Norwich Town, who has been a veteran member of this association for the past eleven years will be present. Dr. Lamb who has been a member of the I. O. O. F. for nearly 36 years, joined Fairview lodge, No. 101, in Groton, in November, 1893. The letters of notification were sent by William S. Hutchison, of New Haven, secretary of the association.

The February meeting of Home chapter of the Kings Daughters, has been planned for Monday afternoon, the eleventh, at the Johnson Home.

Word has been received by Norwich friends that Mildred Gremley, of Greenmanville avenue, Mystic, daughter of Mr. and Mrs. Charles Gremley, has entirely recovered from a serious illness with influenza. She is now able to attend school; but for many days was confined to her bed. Her grandfather, Charles Gremley, seriously ill with grip at the same time, in the same house, who recovered sufficiently after two weeks, to return to his duties as watchman in one of the mills there, suffered a relapse and is just up and about from his second illness. Mr. Gremley was threatened with pneumonia. Members of this family have been frequent visitors at the home of Dr. and Mrs. Charles H. Lamb. They had as callers Sunday, Mr. and Mrs. Lawrence J. Gremley and the latter's mother, Mrs. H. E. Brainard, of Mystic. Mrs. Brainard after three weeks is now able to go out following a severe fall on the ice. During their stay, it was recalled that Mrs. Charlotte B. Lamb, an esteemed resident for years in both Mystic and Norwich Town, died just 13 years previous on February 5rd. She was mother of Mrs. Brainard and Dr. Lamb.

NEW BUFFALO PATROL OF CATHOLIC BOY SCOUTS

When the Boy Scouts of the Sacred Heart church met Wednesday evening in the basement of the church from 7 until 9, a new patrol was formed, called the Buffalo. Francis Driscoll, assistant patrol leader of the Flying Eagle patrol, was chosen patrol leader of the Buffaloes. The colors of the Buffalo patrol are red and white. The Flying Eagle patrol, planned to hold its first patrol meeting Thursday evening. The colors of the Flying Eagle patrol are red, white and blue.

Scoutmaster William Burns and Mr. Haun drilled the boys in marching. The meeting ended with the boys repeating in unison the Scout oath and law and pledge of allegiance.

Mrs. Ray Holdridge of Ledyard, was a visitor Tuesday at the home of her grandmother, Mrs. Elizabeth R. Kinney.

Friends of William Weaver of Huntington Green were pleased to greet him Tuesday, his first time out of the house in nearly three weeks, following a serious attack of grip which kept him in bed twelve days. He was cared for by his wife, who had just recovered from a hard grip cold.

Encouraging news is current concerning the condition of Charles Ladd of Central avenue, a conductor for the Connecticut company, running on the Norwich Town-Yantic route, days. The plaster cast has been removed from his foot, which was operated on in a Hartford hospital, a number of days before Christmas.

What Doctors Say
About the Laxative Habit

What do YOU do when the bowels need a little assistance? If you clear up the condition with some laxative made with CASCARA, there is nothing better for the system—for the blood.

But if you don't KNOW the laxative you have learned to depend on is of harmless carcara, here's some truly valuable advice:

The bark of a tree called cascara is the most marvelous conditioner mankind has yet found. It stimulates the bowels muscular action, but does NOT weaken. A violent laxative forms the laxative HABIT. You always need more on the morrow. With cascara, you don't. Its gentle influence carries on sometimes for days. With less and less need of any aid, as time goes on.

So, the very next time you feel sluggish, take only a candy Cascaret. Delightful to the taste, sweet and acceptable to any stomach, and just as efficient as the powerful purges that fairly paralyze the peristaltic walls of one's intestines. The only habit you'll get from Cascarets is the one of going weeks and months without ANY help of the kind. And when you do invoke their aid again, the same small dose suffices. Any doctor can tell you about cascara; and any druggist has the candy Cascarets.

CASCARETS
They Work While You Sleep!

Afternoon Tea
Between luncheon and dinner, nothing is more refreshing than delicious
"SALADA" TEA
s21

Ask any DOCTOR about

PERTUSSIN
Safe for Every Cough

WHITE OAK COAL
MORE HEAT-LESS ASHES
FOR SALE BY
THE EDWARD CHAPPELL CO.
Norwich, Conn. Phone 23

The GREATER HUDSON

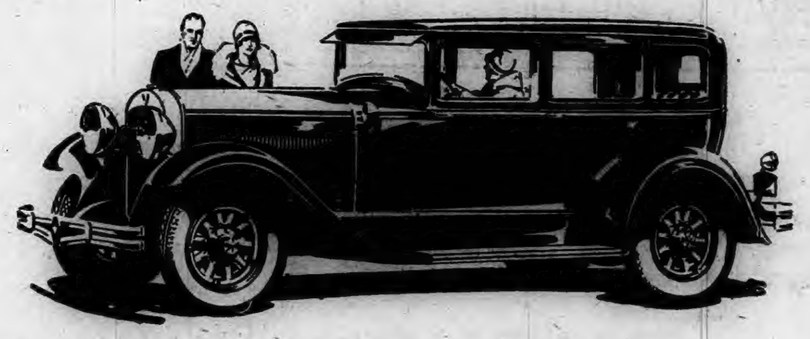

and Motordom calls for LARGEST HUDSON output of all time

Already in response to the public's demand, production of the Greater Hudson has been increased, and then increased again—by far the largest schedule Hudson ever found necessary.

In their own words, by their marked and recorded ballots, motorists by tens of thousands are telling us the Greater Hudson is truly the greatest of all time.

Voting in every Hudson salesroom in the country, these enthusiastic multitudes have piled up the most convincing endorsement in Hudson history. Perhaps even more important, they have bought these beautiful new Hudsons in such numbers that we must make thousands more of them to insure prompt delivery.

Every experience and suggestion of the world's largest 6-cylinder ownership is incorporated in the 64 improvements of the Greater Hudson.

As co-authors of these creations the 1,000,000 Super-Six owners are naturally first to want to see, inspect and drive them. It is particularly interesting to observe their special satisfaction in the numerous body improvements. In comment, these important developments in body design and appointment, fully-equal the more dramatic qualities of the more than 80-mile-an-hour performance.

They definitely set Hudson apart from like-priced cars, just as Hudson performance stands alone among all cars.

Come, see and drive the Greater Hudson. We believe one ride will make it the car of your choice.

Hear the Radio program of the "Hudson-Essex Challengers" every Friday Evening

$1095 and up - *at factory*

Standard Equipment includes: 4 hydraulic two-way shock absorbers—electric gas and oil gauge—radiator shutters—saddle lamps—windshield wiper—rear view mirror—electrolock—controls on steering wheel—all bright parts chromium-plated.

Standard wheelbase
Coach, $1095; Standard Sedan, $1175; Coupe, $1195; Roadster, $1250; 5-Pass. Phaeton, $1350; Town Sedan, $1375; Convertible Coupe, $1450; Landau Sedan, $1500; Victoria $1500.
Long wheelbase
5-Pass. Club Sedan, $1850; 7-Pass. Sedan, $2000; 7-Pass. Limousine, $2100.

Norwich Hudson-Essex Co.
195 North Main Street Norwich Telephone 1700

Norwich Bulletin

1790 — 1929

VOL. LXXI—No. 33 | POPULATION 30,689 | NORWICH, CONN., THURSDAY, FEBRUARY 7, 1929. | TWELVE PAGES — 92 COLUMNS | PRICE TWO CENTS

TO RESTRAIN FED. RESERVE CREDIT FOR SPECULATION

Announcement Made by the Board in Advance of Its Publication in the Organization's Monthly Bulletin—Warning Given That the Growth of Speculative Credit Had Already Strained Conditions, Causing an Advance of 1 to 1½ Per Cent. in the Cost of Commercial Credit—Action Taken Because a Continuation of the Conditions May Be Expected to Have a Detrimental Effect on Business.

WASHINGTON, Feb. 6—(AP)—The federal reserve board declared today that use of federal reserve credit for speculation, directly or indirectly, must be restrained. The announcement was made in a statement issued by the board in advance of its publication in the organization's monthly bulletin.

The board said that it neither assumed the right nor had the disposition to set itself up as an arbiter of security speculation or values but that it was its business to see that the federal reserve banks functioned as effectively as conditions would permit.

The board called attention to the growth of speculative credit in the last year, in which time loans to brokers and dealers by New York federal reserve member banks have increased from $3,816,000,000 to $5,559,000,000 and said that the growing volume of speculation already had strained credit conditions causing an advance of 1 to 1 1-2 per cent in the cost of commercial credit.

"The matter is one that concerns every section of the country and every business interest," the statement said, "as an aggravation of these conditions may be expected to have detrimental effects on business and may impair its future."

Resources of the federal reserve system, the statement declared, was ample to meet the country's commercial need for credit provided they were competently administered and protected from uses not contemplated by the federal reserve act.

The board said that when it found conditions were arising which obstructed federal reserve banks in the effective discharge of their function, it was its duty to inquire into them and to take such measures as might be deemed suitable and effective in the circumstances to correct them. In the immediate situation, the statement said, that this meant the restraint of the use, either directly or indirectly, of federal reserve credit facilities in the aid of the growth of speculative credit.

The loans to brokers and dealers by New York federal reserve member banks reached a new high record Jan. 23, when they totalled $5,443,000,000, an increase of nearly $50,000,000 over the preceding week. This record was again shattered when an increase last week of $116,000,000 sent the loans to another high record.

The statement of the board reads:

Statement of the Board

"The United States has during the last six years experienced a most remarkable run of economic activity and productivity. The production, distribution and consumption of goods have been in unprecedented volume. The economic system of the country has functioned efficiently and smoothly. Among the factors which have contributed to this result, an important place must be assigned to the operation of our credit and notably to the steadying influence and moderating policies of the federal reserve system.

"During the last year or more, however, the functioning of the federal reserve system has encountered interference by reason of the excessive amount of the country's credit absorbed in speculative security loans. The credit situation since the opening of the New Year indicates that some of the factors which occasioned untoward developments during the year 1928 are still at work. The volume of speculative credit is still growing.

"Coming at a time when the country has lost some $500,000,000 of gold, the effect of the great and growing volume of speculative credit has already produced some strain, which has reflected itself in advances of from 1 to 1 1-2 per cent in the cost of credit for commercial users. The matter is one that concerns every section of the country and every business interest, as an aggravation of these conditions may be expected to have detrimental effects on business and may impair its future.

"The federal reserve board neither assumes the right nor has any disposition to set itself up as an arbiter of security speculation or values. It is, however, its business to see to it that the federal reserve banks function as effectively as conditions will permit.

"When it finds that conditions are arising which obstruct federal reserve banks in the effective discharge of their function of so managing the credit facilities of the federal reserve system as to accommodate commerce and business, it is its duty to inquire into them and to take such measures as may be deemed suitable and effective in the circumstances to correct them; which, in the immediate situation, means to restrain the use, either directly or indirectly of federal reserve credit facilities in aid of the growth of speculative credit. In this connection, the federal reserve board under date of Feb. 2, addressed a letter to federal reserve banks which contains a fuller statement of its position.

"The firming tendencies of the money market which have been in evidence since the beginning of the year—contrary to the usual trend at this season—make it incumbent upon the federal reserve banks to give constant and close attention to the situation in order that no influence adverse to the trade and industry of the country shall be exercised by the trend of money conditions, beyond what may develop as inevitable.

"The extraordinary absorption of funds in speculative security loans which has characterized the credit movement during the past year or more, in the judgment of the federal reserve board, deserves particular attention lest it become a decisive factor working toward a still further firming of the money rates to the prejudice of the country's commercial interest.

"The resources of the federal reserve system are ample for meeting the growth of the country's commercial needs for credit, provided they are competently administered and protected against seepage into uses not contemplated by the federal reserve act.

"The federal reserve act does not, in the opinion of the federal reserve board, contemplate the use of the resources of the federal reserve banks for the creation or extension of speculative credit. A member bank is not within its reasonable claim for rediscount facilities at its federal reserve bank when it borrows either for the purpose of making speculative loans or for the purpose of maintaining speculative loans.

"The board has no disposition to assume authority to interfere with the loan practices of member banks so long as they do not involve the federal reserve banks. It has, however, a grave responsibility whenever there is evidence that member banks are maintaining speculative security loans with the aid of federal reserve credit. When such is the case the federal reserve bank becomes either a contributing or a sustaining factor in the current volume of speculative security credit. This is not in harmony with the intent of the federal reserve act nor is it conducive to the wholesale operation of the banking and credit system of the country."

George L. Harrison, governor of the federal reserve bank of New York, was in conference with Roy A. Young, governor of the federal reserve board, and members of the board for several hours preceding the issuance of the statement.

ELECTRICAL HEATING SYSTEM FOR HOMES

NEWARK, N. J., Feb. 6—(AP)—Samuel D. Smith, San Diego, Calif., today explained an electrical heating system by which he expects to revolutionize the heating of homes and buildings.

One of the Edison pioneers, associate and employe of Thomas A. Edison in 15 Nesmith is conducting final tests of his invention at the Edison laboratories at Menlo park.

The inventor gave the following explanation of the system:

"Dirt, coal and the bothersome running up and down stairs to take care of the furnace are eliminated entirely by the electrical heater, which is, simply a thermostatically controlled electrically heated water boiler.

"To start the hot water in circulation through the radiators it is necessary only to press a button like those used to turn on the electric lights in a room.

"The thermostat is set at whatever temperature is desired, and whenever the temperature rises above it, the heat is automatically turned off.

"The heating of office buildings and hotels can be done by the installation of a heater on each floor, dispensing with immense pipe lines and result in saving space and other economies."

He stated that for two years one of the heaters has performed successfully at the home of Mr. Edison's eldest daughter, Mrs. Marion Edison Oser, at Norwalk, Conn.

AGAINST STATE SCHOOL FOR POLICE OFFICERS

HARTFORD, Feb. 6—(AP)—Rejection of the bill proposing a state school for police officers, will be recommended to the legislature by the military affairs committee, it was decided at a meeting today. Under the provisions of the bill, introduced by Representative Russell H. Corcoran, of New London, and urged by Sergeant William T. Babcock, of the New London police department, officers from any city or town might attend the school, which would be under the supervision of the state police commissioner.

The military affairs committee voted to recommend a bill providing for the appropriation of $1,000 for repairs to the Groton monument and a bill appropriating the same amount for the grave of Col. Ledyard in Groton. These bills will be referred to the appropriations committee after presentation to the assembly.

TO ISSUE BENCH WARRANT FOR THE ARREST OF RICE

WILLIMANTIC, Feb. 6—(AP)—Judge Newell Jennings of the superior court of Bristol, late today, made a statement in which he said he would issue a bench warrant for the arrest of Trenor A. Rice, if the grand jury, to meet in Putnam next Monday, brings in a first degree indictment against the alleged slayer of County Detective William E. Jackson.

If this procedure is carried through Rice, who is now in Brooklyn jail, where he is being held without bail, will not have to be arraigned for the second time in police court here on February 14. When first brought before a judge after his arrest Sunday evening Rice did not plea, his counsel asking for a future date.

Much of the interest prevailed here since the murder and the arrest of Rice, has died away.

SNOWSLIDES DEMORALIZE TRANSPORTATION IN COLORADO

KANSAS CITY, Feb. 6—Snowslides have demoralized transportation in Colorado and isolated the towns, Silverton and Craig. A series of nine huge slides have stopped all traffic between Durango and Silverton. Highways and trains probably will be booked for a week.

Plenty of provisions were reported on hand in Silverton, a mining town. The Rio Grande Southern railroad, operating in Lizard Head pass, also has been blocked by mountainous snowdrifts, great slides on the Silverton railroad tracks under about 80 feet of snow. Large rotary plows are being used to clear the tracks.

CABLED PARAGRAPHS

COLOMBO, Ceylon, Feb. 6—Several persons were killed tonight and several wounded when a volle was fired by the police in repelling the attempt of a mob to rush the police headquarters.

MADRID, Feb. 6—(AP)—The body of Queen Mother Maria Christina of Spain, who died early this morning at the Royal Palace, lay in state today while an unbroken line of persons passed the casket in silence.

COPENHAGEN, Denmark, Feb. 6—(AP)—While snow now lies thick on ice bound Europe, Greenland, the proverbial ice box of the world, is basking in sunshine and tonight boasted that the temperature reached 50 degrees

PARIS, Feb. 6—(AP)—A dispatch to the Havas agency from Madrid nd eminating from Fabra, the Spanish news agency, said tonight that the reports of a mutiny aboard the Spanish warship Don Jimae, were not well founded.

MOB LAW AND TERRORISM PREVAILS IN BOMBAY, INDIA

BOMBAY, India, Feb. 6—(AP)—Mob law still reigned tonight in this great city. The climax of several days of sanguinary religious warfare came early in the evening when troops on two occasions fired on mobs.

But even this measure did not halt the disorders for in another part of the city a mob of 2,000 Hindus stoned to death three of nine Moslems whom they pursued into the vicinity of the Mazadaon police court. The Pathans had taken refuge behind the walls of Hindu premises, but they were hunted out, driven into the streets and stoned.

It was reported that the rage of the Pathans over the manner in which members of their community have been attacked, has taken the form of exacting revenge by damaging Hindu temples. Idols have been smashed in several of the temples.

CAPT. FRIED WELCOMED BY HIS NATIVE STATE

BOSTON, Feb. 6—(AP)—Captain George A. Fried of the United States liner, America, was welcomed home by his native state here today.

To the praise of state and city officials and the cheers of crowds in the streets, the commander of the ship which rescued the crew of the Italian freighter Florida, had only this reply: "I have done no more than thousands of other seamen, who have sailed out of New England." All through today's reception, the modesty of a veteran sea captain, more used to action than words, contrasted with the tribute paid him. He rode through the streets to the state house, the city hall, the chamber of commerce building and the common. At all of these places he spoke briefly, not of the rescue but of shipping and New England's maritime traditions.

BEAT HER TWO SONS TO DEATH WITH A POKER

CARROLL, Iowa, Feb. 6—(AP)—Mrs John Herbers, today beat to death with a poker her two sons, Walter, 4 and Leonard, 2, at her home at Halbur, near here. The woman is believed to have become suddenly insane.

Mrs. Herbers was prevented from ending her own life with a knife by her husband, a traveling salesman, who arrived home shortly after the children had been killed.

The woman was hysterical, and officials were unable to obtain a coherent story from her. She will be taken before a sanity commission tomorrow for examination.

According to Herbers his wife has been in ill health for some time and recently suffered a nervous breakdown.

CHARGE MISTREATMENT OF INDIAN CHILDREN

WASHINGTON, Feb. 6—(AP)—Charges of mismanagement and mistreatment of Indian children at reservation-schools in Arizona and Nebraska were laid before a senate committee today by former employees of the Indian service.

The accusations ranged from "beatings" of the children and "poor" sanitary conditions in the building to alleged failure of the Indian bureau administration of which is under investigation, to take action to remedy the situation.

MASS. SENATE VOTES FOR REPEAL OF DRY AMENDMENT

BOSTON, Feb. 6—(AP)—The state senate today passed a resolution requesting congress to start action for the repeal of the prohibition amendment to the constitution by a rising vote of 26 to 6.

Almost simultaneously, representatives of various state women's organizations were appealing to Gov. Frank G. Allen "to save the commonwealth of Massachusetts" by using his influence to prevent passage of the resolution.

TOWN OF KILLINGLY WELL SUPPLIED WITH CEMETERIES

HARTFORD, Feb. 6—(AP)—Killingly, with a 1920 population of 8178, had one cemetery for every 122 residents. State Librarian George S. Godard informed the appropriations committee of the legislature today that a recent survey showed the town to have a total of 67 public and private cemeteries, more than any other community in Connecticut.

OBITUARY

William B. Ward

NEW YORK, Feb. 6—(AP)—William B. Ward, head of the Ward Baking company, died suddenly tonight in his office at 143rd street and Southern boulevard, the Bronx. He was 60 years old.

Mr. Ward's death was attributed to a heart attack. He had been in another office and had returned to his own preparatory to leaving for the day. His secretary left the room for a moment and when she returned found Mr. Ward slumped forward over his desk. He was dead when a physician arrived.

Mr. Ward was a native of Pittsburgh, Pa., and it was there in 1906 that he made his first connection with the industry in which he was a controlling factor at his death.

On his graduation from the University of Pennsylvania in 1905 he joined the Ward-Kackey Baking company of Pittsburgh. After a year there he became business representative of the Ward-Corby company, of Boston, Providence and other eastern cities. In 1908 he was elected a director and treasurer of the Ward Bread company, later the Ward Baking company of New York city.

Action Yesterday In [illegible] State Legis[illegible]

Leader Johnson in [illegible]ouse is Hustling Ma[illegible] That Are to Go to the Senate.

(Special to The Bulletin)

HARTFORD, Feb. 6—The day was marked by the rapidity with which House Leader Johnson is clearing up the work of the session. Whenever possible he is moving for the suspension of the rules so that all business that has to be acted upon by the senate is immediately transmitted to that body and action is taken without delay. The nomination of Charles B. Waller and Walter M. Pickett as judges of the court of common pleas, eGorge H. Bradford as county commissioner of New London county and a list of judges and deputy judges of minor courts included those at New London, Griswold, Putnam and Groton.

The bill providing for Connecticut representation at the inauguration of Herbert Hoover as president and authorizing an appropriation of $10,000 that will permit of the attendance of the governor and his staff with an escort by the first and second companies of the Foot Guards was unanimously passed in the senate and house without protest or debate. No bills of interest in eastern Connecticut were heard today.

On Wednesday, Feb. 13, proposed changes in the charter of Willimantic will be considered, also an act concerning the appointment of a city engineer.

HOUSE

The house met on schedule time with Speaker Eddy in the chair. Prayer was offered by the chaplain.

The committee on the judiciary made favorable reports on 31 resolutions appointing minor judges and deputy judges. Among them were Daniel M. Cronin, judge, and John J. McGarry, deputy judge of New London city court; C. C. Costello, judge, and Charles F. Willard, deputy judge of the town court of Groton; John T. Barry, judge, and James H. Shea, deputy judge of town court of Griswold; M. H. Geissler, judge, and Archibald MacDonald, deputy judge of the city court of Putnam. A resolution appointing John B. Hovey judge of the police court of Willimantic was referred to committee on judiciary.

Petitions were received from Dr. William L. Higgins, John E. Kingsley and 30 other residents of Coventry and nearby towns, asking inclusion of highways in Vernon, Tolland and Coventry in the trunk line system. Referred to committee on roads, bridges and rivers.

Petition of Homer E. Moore and 26 others asking that the state ratify the child labor amendment to the Federal Constitution. Referred to committee on federal resolutions.

The nomination of Charles B. Waller of New London as judge of the court of common pleas was ratified by a unanimous vote of 242.

The nomination of Walter M. Pickett as judge of common pleas court in New Haven was likewise ratified by a ballot of 242 yeas and no nays.

A resolution appointing George H. Bradford of Montville a county commissioner of New London county for a term of four years was unanimously adopted.

Under suspension of the rules, these reports were immediately transmitted to the senate:

A bill raised in the committee on appropriations was offered by Mr. Clark of Haddam. The bill provides that the governor with his staff and the First and Second companies of the Governor's Foot Guard shall be sent.

The bill provides an appropriation of $10,000 for this purpose. The bill received the unanimous vote of the house and under suspension of the rules was immediately transmitted to the senate.

Adjournment was made at 12 o'clock till Thursday morning at 1:115.

STANDARD TIME BILL KILLED IN COMMITTEE

HARTFORD, Feb. 6—(AP)—The judiciary committee this afternoon killed the standard time bill of Mr. Diana, New Haven. Both Mr. Diana and Senator Bergin, upper house minority leader, in supporting the bill, were the subject of humorous sallies from Senator Peasley and Mr. Johnson, house chairman. Mr. Diana read editorials from the New Haven Register and the Waterbury Republican favoring the standardization of time so that all clocks would conform at all times. When Senator Bergin said the confusion resulting over the prevalence of daylight saving time in one place and standard time in another, principally as affecting railroad passengers, caused too much calculation and waste of time, Mr. Johnson asked: "Do you think mental activity would hurt anyone?" Mr. Tobin and Miss Maher, New Haven, favored the bill, but Senator Lillibridge, author of the time bill which Mr. Diana would have repealed, opposed it.

Senator Peasley's bill giving teachers and school children who are injured in municipally operated vehicles the right to sue, and collect damages from, the municipalities drew support from Motor Vehicle Commissioner Stoeckel and opposition from Education Commissioner Meredith. The committee decided to report favorably on the bill, with changes.

The finance committee voted to report favorably on the bill giving ex-service men the entire tax period in which to ask exemptions up to $1,000, after Tax Commissioner Blodgett had said the bill was in line with an opinion rendered by the attorney-general. Mrs. Russ' bill exempting volunteer firemen from taxation after 21 years of service, was also acted on favorably.

[illegible]indbergh Lands Air Mail At Panama

Yesterday Completed the First Air Mail Delivery From U. S. to Panama.

COLON, Panama, Feb. 6—(AP)—Colo-France field, outside the city, at 4 p. nel Charles A. Lindbergh landed at m. today, completing the first air mail delivery from the United States to the Panama Canal Zone.

A large crowd swarmed over the field when the plane first appeared faintly in the sky. Colonel Lindbergh made a graceful landing, reported that he had encountered excellent weather throughout the flight and delivered six mail sacks containing 350 pounds of letters to the authorities.

He planned to fly tonight to Panama City where he will dine aboard the battleship Texas and sleep aboard the aircraft carrier Saratoga. His program for Friday includes a return flight to France field.

Colonel Lindbergh announced that he would start his return flight to Miami Sunday morning, making the same stops as on the southward flight.

From Monday at 6:08 a. m. until the landing today the Lindbergh special maintained the schedule marked out by the air mail authorities. Leaving Miami he stopped at Havana and remained overnight at Belize, British Honduras.

He left Belize at 9:10 a. m. Tuesday, paused briefly at Tela, Honduras, and landed in Managua, Nicaragua, at 3:45 p. m. Tuesday. He made two stops between Managua and his final destination, one at Punta Arenas and one at David, Panama.

A remarkable feature of Colonel Lindbergh's achievement is that he completed the historical flight exactly on the minute. It had been officially announced that the mail would arrive at 4 p. m. today. It was precisely that moment when the Colonel taxied his plane across the field to a rest.

Twenty-one hundred miles over sea, land and high mountains in three days is the new record for mail deliveries between the United States and Panama, a journey heretofore requiring from twelve to thirteen days.

ALLEGED HOLD-UP MAN FACES LIFE IMPRISONMENT

HERKIMER, N. Y., Feb. 6—(AP)—Thomas Fiakowski, 30, of Buffalo, arrested in connection with the holdup of a New York Central train just outside Herkimer, tonight faced life imprisonment under the Baumes laws as a fourth offender. Fiakowski was arraigned this afternoon before Justice of the Peace George E. Graves of Herkimer on charges of assault, first degree and robbery, first degree He entered a formal plea of not guilty and was to be taken later to Auburn to complete eight years of a 10 year sentence.

He is said to have told state troopers that he escaped from Auburn prison in 1927, after serving two years of a sentence for assault, second degree, in Buffalo. Later, he said he was sentenced from St. Louis to 10 years in the Missouri state prison for robbery but escaped in 1928 after serving seven months. According to police, the two crimes for which he was convicted, with the two prison escapes, themselves felonies, make him a fourth offender without the two new charges placed against him.

TO MAKE FURTHEF TESTS WITH SUBM. RINE S-4

ABOARD U. S. S. MALLARD OFF LEY WEST, Fla., Feb. 6—(AP)—Having proved in a series of tests that man, by using a safety device, can escape without outside aid from a submarine sunk at depths of 40 and 75 feet, naval experts aboard the tender Mallard anchored 11 miles off Key West, prepared tonight to conduct similar experiments at depths greater than 100 feet with the ill-fated S-4.

PRIMA DONNA MINNIE HAUK DIED IN LUCERNE, SWITZ.

LUCERNE, Switzerland, Feb. 6—(AP)—Minnie Hauk, widely known American prima donna in the 1870s and '80s died here today at the age of 77. She was the widow of Baron Ernest Von Hesse Wartegg, the writer and explorer who died in 1918.

ITALIAN GOVT. AND VATICAN HAVE REACHED A COMPLETE AGREEMENT

ROME, Feb. 6—(AP)—Pope Pius informed all nuncios, internuncios, and apostolic delegates today that complete agreement had been reached with the Italian government. He convoked the entire diplomatic body accredited to the Holy See Thursday morning at 10 o'clock for the purpose of making an official announcement.

The treaty settling the Roman question will be signed on Sunday at the Lateran palace. Cardinal Gasparri, papal secretary of state, will represent the pope. Premier Mussolini will sign on behalf of King Victor Emmanuel. The treaty will form the first part of a concordat regulating all future relations between the Holy See and the kingdom of Italy.

The terms of the settlement follow closely the Associated Press forecast. They provide for only a very small rectification of the present boundaries of the Apostolic palace. The pope has refused any enlargement of his territory to include the Villa Doria.

The new papal state will include a plot of ground on the southeastern side of the Vatican as far as the colonade of St. Peter. St. Peter's square and both collonades will be given to the Holy See, but the Italian government will be entrusted with their upkeep. The Vatican has the right to ask that St. Peter's square be closed to the public whenever it so desires.

The official name of the new papal territory will be the "Vatican City" or "The Vatican State." The pope will have the right to erect his own railway station, telegraph, telephone, postal, and wireless stations. He will be privileged to have an aviation field and will enjoy the right to coin money, issue banknotes, print postage stamps, and exercise other official prerogatives.

The treaty provides that all crimes committed on Vatican territory will be judged by the Italian courts according to Italian laws.

In consideration of the pope's renunciation of any important enlargement in his territory the Italian government authorized an increase in the amount of the indemnity paid to the Holy See to 2,000,000,000 lira (about $105,000,000). Half of this amount will be paid immediately in cash or bonds of the Italian government. The other half will be paid in yearly installments plus interest.

BRIEF TELEGRAMS

Plans for an investigation into social and economic causes of business failures in the country, have been adopted by Yale Law school.

Revenue freight loadings for the week ending Jan. 26, were reported by the American Railway association to have totaled 926,188 cars.

Colin M. Ingersoll, son of the late George Pratt Ingersoll, once U. S. minister to Siam, died suddenly at the home of his mother in Stamford.

Regular air passenger service between New York, Hartford, and Boston, will be inaugurated by the Colonial Air Transport Co., within a few months.

Joseph Fretts, 18, of Bantam, hanged himself on a tree across the road from his home in what is believed to have been a fit of despondency because he could not find work.

U. S. Attorney Frederick H. Tarr, in an address on prohibition in Boston, said he suspected several banks of deliberately financing men engaged in the illegal liquor traffic.

Sale of the Red Cross Line to Furness Withy & Co. by the New York, Halifax & Newfoundland Steamship Co., was ratified yesterday in London by shareholders of the latter company.

Mrs. P. P. Hammonds, confidential secretary to Henry S. Johnston, suspended governor, about whom Oklahoma political storms have revolved for two years, announced her resignation.

The conference of anti-Smith democratic leaders in Lynchburg, Va., issued a call for an anti-Smith convention to nominate, if deemed proper, a state ticket for the election in November.

Walter C. Brown, of Ashford, state senator from the 28th. district, has been appointed to a new position of industrial investigator in the state department of labor and factory inspection.

Mrs. George N. Moses, wife of the senator from New Hampshire, was elected president of the Senate Ladies' Luncheon club, succeeding Mrs. Charles G. Dawes, wife of the vice-president.

President Coolidge recommended to congress that $6,360,415 be made available to cover supplemental estimates for miscellaneous items for the war department for the past and current fiscal year.

Three persons who are blind, taken to a New Haven theatre where talking movies were being shown, later said that they had enjoyment out of the experience and were able to follow the story.

The Daniel Guggenheim Fund for the Promotion of Aeronautics, in making public its report for 1928, announced that commercial aviation in the last year exceeded "every reasonable expectation."

Edgar Kane, better known as "Eddie," was brought from Mineola, L. I., to Greenwich to be tried for his alleged part in the shooting of Policeman Joseph McCormack, on May 17, 1927, in Greenwich.

Convictions for violations of the liquor law and for statutory offenses precluded two petitioners from admittance to American citizenship yesterday, at the second of a three-day session of the superior court in Bridgeport.

A marriage license was issued in Greenwich to Stewart F. Berry, 40, a sanitary engineer of New York city, and Isabelle K. MacDonald, of Paterson, N. J., prima donna, aged 30. The bride-to-be is a widow and the man has been divorced.

A rise in the cost of state government of more than $3,600 a day for the 1930-31 fiscal year over the 1929-30 fiscal year, which begins next July 1, is anticipated by the board of finance and control, according to its first biennial report.

Lloyd's register of shipping announced that an increase of nearly 20 percent in the world's production of merchant vessels was established in 1928, but the United States went only further down in the construction rankings by nations.

Appointment of William A. True, of West Hartford, to be a member of the state board of fisheries and game, succeeding Frederic C. Walcott, of Norfolk, who has resigned to take office as U. S. senator, was announced by Governor Trumbull.

Edward P. Spafford, past national commander of the American Legion, was decorated with the Order of Commander of the Legion of Honor by Paul Claudel, French ambassador to the United States, at a dinner at the Ritz Tower, New York.

William Francis Zumbrunn, chief counsel for the Ku Klux Klan and Washington attorney, was sued for divorce in Reno, Nev., by his wife, Ann Moss Zumbrunn. Mrs. Zumbrunn, Tennessee beauty, charges her husband with mental cruelty.

More and smaller lodges and dual membership were advocated by Grand Master Robert S. Walker of Waterbury in his address at the 141st session of the Grand Lodge of Connecticut, Free and Accepted Masons, at the Masonic temple, Hartford.

Announcement was made by Senator Frederick A. Peasley, chairman of the judiciary committee of the legislature, that the bill to require a state license for real estate dealers, would be heard by the committee Friday afternoon in the old senate chamber.

The Indiana senate amended a bill establishing whipping posts for criminals, to make mandatory the public whipping of female as well as male offenders. The bill then was passed to final reading. Punishment would be administered before court house doors by sheriffs.

Before a brilliant assemblage of Washington society as well as many persons from New York and Philadelphia, Miss Janet Newbold, daughter of Mr. and Mrs. Fleming Newbold of Washington, was married in Washington Tuesday to Allan A. Ryan, Jr., of New York.

Mrs. John Scully, aged 80, was killed in her apartment in New Haven by fumigating gas being used in the rooms beneath, yesterday afternoon. Mrs. Catherine S. Noian, aged 60, who lived with Mrs. Scully, was so far overcome that her life late yesterday was despaired of.

TILSON TO EXPEDITE THE CRUISER BILL IN HOUSE

Measure Will be Returned Today to the House as the First Business of the Day—It is Evident That the House is in No Mood to Brook Interference With the Immediate Passage of the Bill—If Opposition Develops Leader Tilson Will Endeavor to Get the Bill Up Under Special Rule.

WASHINGTON, Feb. 6—(AP)—Carrying only two senate amendments, the cruiser bill is to be returned tomorrow to the house as the first business of the day, with its immediate adoption in prospect.

Under an agreement reached with Speaker Longworth, Chairman Britten of the house naval committee, will submit a motion proposing the unanimous adoption of the senate amendments. Should an objection be made which Chairman Britten believes is doubtful, leaders in the house have prepared to bring in a special rule which will make the action in order without debate.

The house leaders are taking this method of reaching what they hope is final legislative action on the cruiser bill to avoid referring the measure to conference, which might again take it before the senate and result in the bill being caught in a last minute legislative jam.

Further plans to get construction started on the cruisers not later than July 1, are under way in the house. Chairman Britten said that if the house should adopt the amendments and the president sign the bill before the house has completed action on the annual naval supply bill this week, he would offer an amendment to provide $12,475,000 for beginning work on five cruisers and the aircraft carrier.

This would permit $2,000,000 to be spent the first year on each of the five cruisers and the carrier, with $275,000 to be spent at Mare Island, California, Pudget Sound, Washington, and New York navy yards for ship ways, and $200,000 for for the Washington navy yard gun factory.

Britten is confident that the measure will be adopted by the house tomorrow, and that it will be approved by the president. He predicted little, if any, opposition to the Borah and Reed amendment providing for the negotiation of treaties to define the wartime rights of neutrals at sea. He likewise felt there would be no opposition to the other amendment providing for the purchase by the navy from ship yards of materials not manufactured by the navy.

"The cruiser bill will be taken from the speaker's desk and immediately passed as amended by the senate," Britten declared. "No amendments to the bill will be permitted in order to prevent the measure going to conference which would automatically carry it into the senate chamber again where a filibuster might prevent its passage before March 4.

"It is evident that the house is in no mood to brook interference with the immediate passage of the bill. Every indication in the house portends an immediate desire for steel ship construction in the various ship building plants of the country. It is evident that the people back home have given their representatives in congress to understand that steel ships and not paper ones are demanded and needed by the nation.

"It is true that the president has indicated his opposition to the time limit in the bill. It is also true that he has indicated his desire for an immediate appropriation to begin building these ship sin the light of all that has transpired, I do not believe the president will look unfavorably upon the bill."

TILSON TO PUSH CRUISER BILL IN THE HOUSE

(Special to The Bulletin)

WASHINGTON, Feb. 6—The cruiser bill came back to the house today with such slight amendments of the senate that Floor Leader Tilson expects it to pass the house tomorrow. It is expected no opposition will be made to get it before congress, but if such opposition develops Tilson will endeavor to get it up under special rule.

CONTEST OVER M'CARTHY $7,000,000 WILL SETTLED

GREENWICH, Conn., Feb. 6—(AP)—Ten lawyers went into a huddle today and when they came out the contest over the $7,000,000 will of Mrs. Margaret Huntington Smith Gowen McCarthy, granddaughter of John Huntington, Standard Oil magnate, had been settled and the testament was promptly admitted to probate.

The settlement yielded rich returns to Miss Peggy Gowen, Mrs. McCarthy's 18-year-old daughter, and to Western Reserve university, the two parties appearing in opposition to the will with its bequest of residuary wills to Mrs. McCarthy's husband, Dr. James S. McCarthy, of Greenwich.

Miss Gowen, to whom the will had left $200,000, gets 30 1-2 per cent. of the residuary as well as giving her considerable more than a total of $1,000,000. The university, which got nothing by the will although it had benefited in a previous testament by Mrs. McCarthy, receives 14 1-2 per cent. of the residuary, or about $400,000.

Dr. McCarthy retains the remaining 55 per cent., estimated at between $2,000,000 and $3,000,000.

SWEEPING CHANGE DESIRED IN PRESENT WOOL TARIFF

WASHINGTON, Feb. 6—(AP)—Sweeping changes in the present wool tariff and the rules applicable to it at the customs house were proposed to the house ways and means committee today by spokesmen for the American wool growers.

F. J. Hagenbarth, president of the National Wool Growers' association, the first of fifty witnesses to be called at the beginning of a three day hearing on this section of the tariff act, suggested a raise to between 36 and 40 cents a pound in the existing duty of 31 cents on the clean content of high grade wool in the grease.

The higher rate would apply only to finer or clothing wools or those classes known in the trade above 44s. For the grades under 44's, which are coarse wools going into the manufacture of plushes and upholstering, he proposed a duty of 24 cents a pound on clean content. Since all of these grades now come in at 31 cents, the latter rate woud be a reduction of seven cents a pound.

CONN. DELEGATION FOR HOOVER INAUGURATION

(Special to The Bulletin)

WASHINGTON, Feb. 6—Connecticut will send a large official delegation to Washington for the Hoover inauguration according to word received here today by the Connecticut delegation. Senator Bingham and Floor Leader Tilson are making necessary arrangements for their accommodation in the parade and otherwise. This morning Col. Gilson, of Hartford, of the governor's staff, talked by phone with Senator Bingham and states Governor Trumbull, his staff, together with two companies of the governor's foot guard, a battery of coast artillery and a group of cavalry would attend the inauguration, making about 400 persons in all.

Plans will be made by Bingham, Tilson and the congressional delegation to entertain them with official and social affairs during their visit here.

STORM WARNING ISSUED BY WEATHER BUREAU

WASHINGTON, Feb. 6—(AP)—The weather bureau today issued the following storm warning:

"Advisory northeast storm warning ordered four p. m. Sandy Hook to Eastport. Disturbance developing over the Carolinas will move northeastward with increasing intensity and cause strong northeast and east winds, probably reaching gale force at times tonight and shifting to west and northwest. Sandy Hook to Long Island, by Thursday morning and shifting to west north of Long Island to Eastport, on Thursday."

SENATE IGNORES HEFLIN'S TIRADE AGAINST CATHOLICS

WASHINGTON, Feb. 6—(AP)—A silent senate listened today while Senator Heflin, of Alabama, vowed that he would carry to the country his fight to prevent the flying of a chaplain's flag above the American emblem on battleships during church services at sea.

His proposal to prevent the hoisting of this flag, which Heflin described as "the Roman cross," above the stars and stripes was rejected by the senate yesterday, 68 to 10, and the senator declared today he would soon introduce a bill to carry out its intent and demand hearings and senate action upon it.

The Alabaman defended the right of the Ku Klux Klan to exist, describing the aims of the organization as "noble" and asserted that the Klan did a good job in the last campaign because "it helped to turn the Raskobs out."

Waving back and forth a tiny American flag which contrasted with the proportions of his huge frame, Senator Heflin shouted that "public men are quaking in their boots" for fear of the influence of the Roman Catholic church. He warned democratic senators who voted against his proposal yesterday that they would have to face the issue in their states.

The speech of the Alabama senator was received in silence. At the end no senator undertook to reply.

LEJUNE TO RETIRE AS HEAD OF "SOLDIERS OF THE SEA"

WASHINGTON, Feb. 6—(AP)—Major General John A. Leune, who often has been side by side with American marines at the time new pages of history were being written on the battle front, is to retire as commandant of the "soldiers of the seas."

He announced today that on March 5, when his present term as commandant will expire, he proposed to relinquish his post and resume the duties of an officer with troops, probably as the commander of marine corps activities in the Pacific coast area.

The general said that although many of his friends had offered to interest themselves in securing his reappointment as commandant, that he had served eight years in that office and "would retire voluntarily and cheerfully." He has until January, 1931, to serve before retirement from the corps for age.

He declined to comment upon the appointment of his successor.

Secretary Wilbur immediately expressed regret at the termination of General Lejune's service as commandant, and said he owed him a "personal obligation for his excellent advice and fine cooperation in matters pertaining to the marine corps."

HOOVER TO PROLONG HIS STAY IN FLORIDA

MIAMI BEACH, Fla., Feb. 6—(AP)—President-Elect Hoover has the present intention of returning to Washington only a few days before his inauguration March 4. He plans to open no headquarters there, but to hold such conferences as may be necessary at his home, 2300 S street.

By the time of his return he hopes to have both inaugural addresses and his cabinet slate virtually in their final forms.

His first address to the people of the nation as president rapidly is taking shape, but even after the first draft is completed there will be revisions which will require time.

AMELIA EARHART TAKES FLYING LESSON AT NEWARK

NEWARK, N. J., Feb. 6—(AP)—Amelia Earhart, of Boston, first woman to fly across the Atlantic had a flying lesson at Newark airport today. She remained aloft several hours in a tri-motored Ford plane, accompanied by Captain Edwin Weatherdon as instructor. Most of Miss Earhart's flying experience has been with single motored planes.

WILLIMANTIC

Office 824 Main Street Telephone 1121-2

NOTHING NEW IN JACKSON CASE; REPORTERS REST

(Special to The Bulletin)

WILLIMANTIC, Feb. 6—Some dozen newspapermen representing metropolitan papers temporarily laid their pads aside, but within easy reach, today as new developments in the Jackson murder case abated. This sudden halt in the fevered activities of the past several days came as a well earned respite and gave the reporters an opportunity to relax until next Monday when they will definitely go into duty again at the grand jury hearing of the state's evidence against Deputy Sheriff Trenor A. Rice at Putnam. To just what new line of activity the investigators turned their efforts today was not ascertained.

Henry Ford, through his agent, William W. Taylor, of Sudbury, Mass., has purchased another ancient machine in this locality. The most recent purchase as announced today by Mr. Taylor is of an old Greene engine that was in use for many years in the valley mill of the E. A. Tracy company, woolen manufacturers at South Coventry. The plant has been idle for some five years. The engine is very similar to the one secured by Mr. Taylor at the G. J. Kirby plant in Mansfield Hollow a few weeks ago, but is of a later type and has a double eccentric action not found in many engines of this type. It was stated today that the Brown horizontal engine taken from the west mill of the Holland Silk company of this city last June will be used to furnish power for running all of the primitive type of Thomas A. Edison machinery in Mr. Ford's museum at Dearborn, Mich.

The non-support case of Lester Hicks in which his wife, Mrs. Sadie Hicks is complainant, was continued until Saturday, March 2, in police court this morning. Judge Frank H. Foss ordered the continuance upon the agreement of the accused that he would send his wife a weekly allowance of five dollars for her support.

Hicks pleaded not guilty when arraigned by Prosecuting Attorney Gaucher. Mrs. Hicks stated that she is the mother of two children by a previous marriage. The family removed to Manchester last March but he lost his job and has worked but little since. He left her on January 12 and she was compelled to work for a livelihood. Hicks said that he had left his wife to find work in New Haven. He affirmed that his wife threatened him with a revolver in Manchester, Mrs. Hicks denying this charge however. The woman and children have been living on Mansfield avenue here for some time and the expenses of transporting the furniture from Manchester to this city was paid by the town of Windham.

FUNERALS.

Mrs. Catherine Mulvey.

Leaving from the home of her daughter, Mrs. William F. Lennon of 34 Tingley street, the funeral of Mrs. Catherine Mulvey was held with a requiem high mass in St. Joseph's church at 9 o'clock this morning. Rev. Charles M. Kelly was celebrant. Hymns were sung by Miss L. Monica McKeon, Mrs. Henry Mathieu and Arthur J. Roy. Mrs. E. R. Portelance was at the organ. Burial was in St. Joseph's cemetery where Rev. Father Kelly read a committal prayer service. The bearers were John Sullivan, John Moriarty, John Gallivan, Maurice Moran, Patrick McSweeney and Michael Sullivan. Arrangements were in charge of Killourey Brothers.

Clifton H. Wright.

Services for Clifton H. Wright were held at the home in Ashford at 2 o'clock this afternoon. Rev. E. V. Verney of Warrenville officiated. Burial was in the Knowlton cemetery, Ashford. The bearers were Henry Bugbee, Charles Toros, Goodwin Jacobson, Earl Wright, William Bowler and Roland Cobb. In addition to the list of survivors previously printed, the deceased also leaves a daughter, Mrs. Caroline Howlett of Ashford. Funeral arrangements were in charge of Avery and VanZandt.

At the regular meeting of the Women's club Tuesday afternoon, Rev. W. S. Archibald, pastor of the South Congregational church of Hartford was heard in an interesting lecture of Bunyan's birth. The church where he was christened in the parish of Eastlow, Bedford county, England, still stands. Rev. Mr. Archibald graphically described the life and hopes of the great master of English literature. The program was in charge of Mrs. Arthur S. Wheelock, who was called upon by Mrs. Harriet Noble, president. For the opening number Miss Adelaide Stanley of South Coventry rendered Chopin's Waltz in C sharp minor, displaying a facile piano technique, in that rendition and in her playing of Songs at Even by Knutzlin.

The officers and members of Company C, 169th infantry, Connecticut National guard were highly commended for their excellent personal appearance and drill movements at the conclusion of the annual state and federal inspections of the company conducted at the armory Tuesday. Captain J. Seargent of the U. S. army, instructor assigned to the 169th regiment conducted the federal inspection. In the afternoon he examined the company records and in the evening he inspected the equipment and viewed the drill movements. Major Joseph R. Morrison of the First Battallion, 169th infantry, conducted the state inspection in the evening. Company C has a membership of three officers and 61 enlisted men. All of the officers and 56 of the men answered roll call for the inspection. Captain Ellison S. Smith, First Lieutenant Edward A. Morrison and Second Lieutenant Arthur J. Calasse were in charge of the drill movements.

A one-act play, The Knave of Hearts was cleverly presented by players of the Dramatic club at the Lyceum meeting of Windham high school students this forenoon. The play was in charge of Miss Geraldine McGaughan of the faculty. The players were, Hasib Farrah, Irene Babcock, Alice Connelly, Anna Lou Ferguson, Lellia Scripture, James Timmings, Joseph Kreisewitz, Elwin Whitford, Evelyn Fournier and Dorothy Donnelly. Miss Elizabeth F. Hunt of the faculty directed the W. H. S. orchestra which played selections.

Past noble grands of Violet Rebekah lodge chosen to attend the Rebekah assembly in New Britain next April are: First delegate, Edith Larkin; second, Sabra S. Stoughton, third, Lillian Hersant; and fourth, Hattie Cohen.

Chemicals were used to extinguish a severe chimney fire Tuesday evening in the tenement block at 74 Elm street, owned by N. P. Loiselle and occupied by several families. A bell alarm was rung in from Box 71, calling out several pieces of apparatus in charge of Chief Wade U. Webster who assumed his duties as chief Tuesday. It was his first fire response since going into office.

The Misses Marion Tubridy, Mary Riordan and Louise Sullivan will return to Albertus Magnus college, New Haven, Thursday, following a mid-year examinations recess.

The Ladies' society of the Congregational church held an all-day sewing meeting at the church house today for the benefit of St. Joseph's hospital. Luncheon was served at noon.

Miss Marion Bass and a Wellesley college classmate, Miss Mary Elmdorff of Plattsburg, N. Y., will arrive Thursday to spend the week end at the home of the former's parents, Mr. and Mrs. Edgar E. Bass following the mid-year examinations.

The Misses Harriet Mildred Smith and Alice Gertrude Smith have disposed of a tract of land 116 by 104, at the corner of Oak and Bolivia streets, to Charles A. Nelson, according to a warranty deed filed at the town clerk's office.

Mr and Mrs. Albert B. Smith have been entertaining their daughter, Miss Katherine Smith and Miss Mildred Phillips, teachers at Warehouse Point, their son Parker Smith and a Worcester Institute of Technology classmate, Wilson Rice of Wilbraham, Mass.

Alfred L. Bermann of Hartford, representative of the Dodd system of lightning protection talked on phases of his work at the weekly meeting of the Exchange club held in the Nathan Hale hotel this evening. President Dixon VanZandt presided.

Kendall Fullerton returned to his studies at the Worcester Institute of Technology today following a visit with his parents, Mr. and Mrs. James B. Fullerton after the mid-year examinations.

Miss Virginia Hinman, student at Connecticut college, New London, is confined to her home here with the grippe.

Mrs. Mary McCarthy of 77 Lewiston avenue is critically ill with pneumonia at St. Joseph's hospital.

ROAD SOCIETY

Latham Miner is at Daniel Cronin's for a time to assist in the milk business while Mr. Cronin is ill with a hard cold.

Charles Stoddard, Charles Palmer of Hartford, Dwight Main and son of Laurel Glen, Daniel Grey, Mr. and Mrs. Philip Grey and son and Mr. and Mrs. Ellsworth Grey and two children, all of North Stonington, were callers at Mrs. Antoinette Ripley's Sunday.

Funeral of Mrs. Staplin

Mrs. Sarah Lucretia Staplin, who has been with her son-in-law and daughter, Mr. and Mrs. Warren Wheeler for a few months, since they came back to reside at the Wheeler homestead, died Sunday after an illness of some time. Her funeral was held in Mystic Tuesday morning at 10 o'clock. Rev. Lowrie McLennan of Old Mystic conducted the service. Burial was in Evergreen cemetery, Stonington. The bearers were Warren Alton and Nelson Wheeler, and John Bindloss.

Mrs. Robert Allyn, daughter of Mrs. Emmeline Allyn of Quiambaug arrived at New York Monday fro ma trip to Jamaica.

Mrs. William Billings was a guest Monday of her aunt, Mrs. William Austen in Westerly.

Charles and Ray Wheeler are in Canada in the interest of the Atwood Co.

George Wheeler has purchased the Elias Miner homestead at Anguilla.

James Maine visited his mother Mrs Alonzo Maine at Lantern Hill Sunday

Hadley Gray of North Stonington was a caller at John Ripley's on Saturday.

Mr. and Mrs. Albert Ricker and children of Mystic were guests of Mr. and Mrs. William Billings Sunday.

All ice houses about here have been filled or are in process of filling.

Mrs. Seth N. Williams and Miss Grace D. Wheeler spent Wednesday in Mystic and attended the D. A. R. meeting.

Billings Wheeler and his daughter and granddaughter were guests of Mrs Elsie Clark in Westerly Monday.

WARRENVILLE

Albert Zeller returned home last week from Freehold, N. J.

Robert Balch, Bert, Leon and Reynolds Gardner spent day last week in Hartford.

Mr. and Mrs. Fred Parker of Eastford visited Mr. and Mrs. Orlando Balch during last week.

The Ladies' Aid society met at Knowlton Memorial hall Thursday afternoon and tied a quilt.

School was closed Wednesday, Thursday and Friday, the teacher being ill. Supervisor Garrison advised that the vacation which would come the last of February take place this week.

Mr. and Mrs. Walter Brown and Miss Harriet Durkee of West Hartford, visited Mrs. Lena Durkee Saturday.

Clifton Wright, well known resident of Ashford died at his home Sunday night. For several years he had been confined to the house but had not been seriously ill more than a week. He leaves a son Leander of Willimantic and a daughter Mrs. Caroline Howlett with whom he resided. He also leaves a brother Fred who lived with him.

Mr. and Mrs. Verney and Mrs. M. Lawton attended the mid-year meeting of the Ashford Baptist association held in Willimantic Tuesday.

Mr. and Mrs. Thomas Bebbington and son and Mrs. May Weeks visited Mr. and Mrs. Smith at Eastford Sunday.

Mrs. Norman Baker returned home last week after a month's stay with relatives in New York.

Miss Sadie Hughes of Storrs visited her sister Mrs. Esther Reynolds, Sunday.

The sermon at the Baptist church last Sunday was a study of the Lord's supper in its relationships to the ancient brotherhood covenants of the east. In his talk to the children Mr. Verney brought out the thought that just as the warm sun of springtime thaws out the ice in the ground and permits the trees and flowers to grow again, so also the love of God when it comes into a person's heart thaws out the selfishness and lets the beautiful things of life come into bloom. Announcement was made of a series of pre-Easter sermons based on incidents from the life of Christ, and commencing next Sunday with one entitled, "Nazareth—A Story of Beautiful Childhood."

ANDOVER

There was a public whist party last Friday night in the town hall with five tables. Prizes were won by Mrs. A. H. Berton, Vera Stanley, Mrs. C. L. Wright and Raymond Palmer. The proceeds will be used to aid in buying cocoa for the public school children's lunches.

Miss Clara Thompson has resigned at the local post office where she has worked for 13 years, during which time she has gained many friends and made many acquaintances, being faithful to her work and cordial to every one.

Misses Ila, Mildred and Beatrice Hamilton, have recovered from the mumps and have returned to their work in Hartford.

Rev. R. W. O'Brien has been called to his home in Canada by the serious illness of his mother.

LIBERTY HILL

Mr. and Mrs. Frank Adams and son Benjamin of North Westchester visited Mr. and Mrs. Clarence B. Adams Sunday afternoon.

F. A. Davoll and his brother M. S. Davoll called Sunday morning in their sister Mrs. Willard Fuller in Andover, who is ill.

The men's club which was to meet Monday evening for their February meeting night postponed it to Wednesday evening of this week.

Automobile traffic was unusually heavy through there Sunday afternoon, due to the pleasant winter day.

Mr. and Mrs. Gordon C. Kinnaird of Boston, were week end guests of the former's parents, Mr. and Mrs. John Kinnaird.

Rev. John H. Knott of Willimantic was in his place Monday afternoon, making pastoral calls.

There has been perfect winter weather the past few days with clear skys, scarcely any wind and mercury from near zero in the morning to 28 to 34 above at noon. The ruts in the highways have got worn down and traveling is quite good now.

P. Vernon Choquette, of Stratford, Leon Choquette and family of Southington and J. Clement Choquette and family of Middletown were visitors Sunday with Mr. and Mrs. James A. Choquette.

Those who have been ill with grip and other troubles have recovered.

Rev. John H. Knott's text Sunday morning was John 14.1. Let not your heart be troubled. Ye believe in God, believe also in me. Although a small number was at church the sermon was one of the best.

Ice houses here are mostly filled with fine quality ice, some of 12 inches or more in thickness. The weather has been perfect to get it.

SOUTH KILLINGLY

Stephen and Roy Young of Terryville Conn., have been visiting their parents, Mr. and Mrs. Charles Young.

O. A. Knight of Foster called on local friends Friday.

Mrs. Raymond Gates and daughter, Virginia have been seriously ill with grip the past week.

Raymond Barlow has been ill with grip for several days.

Betty Slater who has been ill is able to be up.

Byron Place and Francis Caffey were in Foster Friday to help Fred Cole harvest his ice.

Earl Phillips has bene confined to the house for several days ill with grip.

Friends of A. E. Hall are glad to learn that he is recovering from a serious grip attack which has confined him to his bed for ten days.

Mrs. P. H. Caffey and daughters, Beatrice and Ruth and Byron Wood of Foster spent Sunday evening at The Oaks.

Mrs. Charles Spaulding and daughters Ada and Myra and William Potter of Auburn, R. I., spent Sunday with relatives here.

A break into the house of Thomas Morse and the theft of several fire arms was reported to the state police Sunday.

The usual services were held in the church Sunday.

Mrs. G. W. Barlow entertained Sunday Mr. and Mrs. Winser Barlow of Hillsgrove.

Eventual production of aircraft by motors operating on heavy old fuel and self-igniting on the Diesel principle is forecast by experiments made by the Junkers aircraft concern. Experimental engines radically different from the ordinary power plants of airplains are understood to be under test and to have flown.

RELIABLE relief for all forms of Piles. Just say PAZO to the druggist. Money-back guarantee in package. Tube with pile pipe, 75c. Tin box, 60c.

COLCHESTER

EDWARD M. BLISS, PITTSFIELD, WAS WESTCHESTER NATIVE

Many of the older residents of the Westchester section of Colchester were saddened to learn of the death Sunday of Edward M. Bliss, 65, at his home in Pittsfield, Mass. He was one of the most prominent citizens of Pittsfield where he has been connected with the General Electric Co. for the past 21 years. Mr. Bliss was born in the old Loomis homestead, Westchester Center. Besides his wife, he is survived by a daughter; his mother, Mrs. Emily Bliss, of East Hampton; a brother, Alfred L. Bliss, of Boston; a sister, Mrs. Helen Case, of East Hampton, Conn., and two cousins, Charles B. and George T. Loomis, of Westchester Center.

Arthur Holmes of New London was a local caller Wednesday.

Earl Stevens of East Hampton visited friends here Tuesday.

Mr. and Mrs. Ralph H. Kenyon have returned to their home on South Main street after several weeks spent at the old Kenyon homestead in Lebanon, following the death of Mr. Kenyon's father, Albert B. Kenyon.

Fred Fedus has been confined to his home on Pleasant street the past few days with a light attack of grip.

Miss Margaret McCourt, teacher in the North Westchester school, who has been ill with grip for several days, is now visiting relatives in Pittsfield, Mass.

Edgar Standish of Salem was a caller here Wednesday.

Reaches 81st Birthday

Samuel Raudenbush of South Main street received numerous cards and visits from friends Tuesday in recognition of his 81st birthday. Mr. Raudenbush has been ill with a severe attack of influenza but was able to sit up for a few hours, Tuesday.

There was a good attendance of local and out-of-town people at the meeting of Oliver Woodhouse lodge, Knights of Pythias, on Tuesday evening. Four candidates were given the second degree.

Mr. and Mrs. Joseph Gelinas of Norwich avenue have moved their household goods to Moosup, where Mr. Gelinas has secured employment. Mr. Gelinas has been employed during the past year as head baker at the Strick bakery.

Louis M. Minsk, student at Wesleyan university is at the home of his parents here for the mid-year vacation.

Fred O. Brown and daughter, Miss Ruth H. Brown, were Hartford visitors Wednesday.

NORTH STONINGTON

Under the direction of Miss Dorothy Partington the Young People's C. E. society of the Congregational church served a supper in the vestry Friday. The menu included meat pie, mashed potato, rolls, apple sauce, cake and coffee. The proceeds, little in excess of $20, are to be donated by the society for the purchase of a hymnboard for the auditorium of the church.

The William Rivers family are to move from the village a few miles up the Norwich road Feb. 15th.

The Farm Bureau meeting here last week was largely attended. Under the direction of Miss Russell nearly every woman present made herself a felt hat. There was a bountiful picnic dinner.

Mrs. L. R. Main is taking voice culture in Norwich.

chops have new zest when spread before cooking with GULDEN'S Mustard

Proved! · · swiftest, smartest, sturdiest car under $1000

Studebaker's

ERSKINE SIX

$860 2-Door Sedan at the factory

Erskine Six Royal Sedan—6 wire wheels and trunk rack standard—$1045 at the factory. Bumpers and spare tires extra.

STUDEBAKER'S Erskine Six sped 1000 miles in 984 minutes setting an official speed and endurance record unequalled by any stock car under $1000. This fleetness and stamina have been interpreted in bodies of spirited beauty. Half an hour at the wheel will win you. Why not take it today?

T. N. M. LATHROP

84-86 NORTH MAIN STREET, NORWICH, CONN.

Ask any DOCTOR *about*

PERTUSSIN

Safe for Every Cough

Willimantic's Greatest Dollar Day

Saturday, February 9

PARK YOUR AUTO ANYWHERE, ANYTIME

(Bank and Union Streets Only Exceptions)

All roads in Eastern Connecticut will lead to Willimantic on Saturday, February 9th, when from the north, east, south and west will come an innumerable throng to participate in and share the galaxy of bargains to be offered by Willimantic merchants in the

Big Economy Event!

DOLLAR DAY

Over eighty Willimantic merchants are cooperating to make this sales event one of the most memorable in the history of this important and merchandising center—Willimantic, Central City of Eastern Connecticut.

THE MERCHANTS LISTED BELOW WILL OFFER YOU BIG SAVINGS. THEY INVITE YOU TO SHARE IN THE FEAST OF ATTRACTIVE SALES OFFERINGS

(Look for their Special Announcements in Friday's Bulletin)

Martineau-Bacon Co., 31 Union St.
Singer Sewing Machine Co., 72 Church St.
The Arly Shoppes, 681 Main St.
Jordan Hdw. Co., 668 Main St.
Philip Cohen, 681 Main St.
R. I. Textile, 684 Main St.
Church-Reed Co., 685 Main St.
Tracy & Wolmer, 688 Main St.
J. B. Fullerton Co., 692 Main St.
Boston Store, 699 Main St.
Hurley's Boys' Store, 700 Main St.
Union Shoe Co., 701 Main St.
Hurley-Grant Co., 704 Main St.
Wilson Drug Co., 723 Main St.
H. W. Standish, 725 Main St.
Curran & Flynn, 726 Main St.
McGuire-Britton Co., 735 Main St
Brick & Sullivan, 738 Main St.
J. F. Carr Co., 744 Main St.
Bay State Drug Co., 745 Main St.
Hallock's Inc., 749 Main St.
Tubridy-Weldon Co., 750 Main St.
Cohen & Rothblatt, 755 Main St.
F. W. Woolworth Co., 760 Main St.
W. T. Grant Co., 757 Main St.
H. E. Remington Co., 766 Main St.
Smith-Keon, 768 Main
W. J. Sweeney & Son, 772 Main St.
C. Winfield Noyes, 953 Main St.
Jordan Auto, 1029 Main St.
Shaheen Haddad, 58 Union St.
M. B. Haddad, 68 Union St.
J. J. Hickey Drug Co., 84 Union St.
J. St. Onge, Busy Corner, 130 Jackson St.
Frank Press, 73 Jackson St.
Wm. Haddad, 68 Jackson St.
Jordan Home Utilities, 43 Church St.
Ben Eisenberg, 51 Church St.
Willimantic Art & Gift Shop, 58 Church
H. C. Hawkins, 59 Church St.
John Ashton, 856 Main St.
F. & W. Grand, 789 Main St.
Hurteau-Bosse Corp., 810 Main St.
Wm. N. Potter, 2 Union St.
Wm. Larame, 7 Union St.
Wm. Laramie, 7 Union St.
Jordan Buick, 872 Main St.
Jacob Cohen, 756 Main St.
J. C. Lincoln, 659 Main St.
United Music Store, 659 Main St.
Peter Yonclas, 661 Main St.
G. H. Alford, 667 Main St.
Rockville-Willimantic Light Co., Main St
Maverick Laundry Co., 828 Main St.
Nathan Hale Drug Co., 827 Main St.
Beauchamp's Bakery, 66 Church St.
Ideal Millinery, 677 Main St.
Simon Mandell, 732 Main St.
Eagle Shoe Store, 734 Main St.
Edgarton-Folsom, 776 Main St.
Modern Shoe Store, 786 Main St.
John Bowman, 794 Main St.
A. Milevitz, 9 Union St.
A. Gluskin, 15 Union St.
Turansky Bros., 53 Union St.
City Cash Market, 54 Union St.
Samuel Ballon, 907 Main St.
Mrs. M. Chasen, 22 Union St.
Albro's Confectionery Store, 861 Main St.
Handicraft Shoppe, 863 Main St.
Economy Grocery, 729 Main St.
Economy Grocery, 877 Main St.
Economy Grocery, 55 High St.
Economy Grocery, 55 Church St.
A. & P. Co., 715 Main St.
A. & P. Co., 801 Main St.
A. & P. Co., 38 High St.
A. & P. Co., 455 Main St.
Windham Pharmacy, 780 Main St.

COME TO WILLIMANTIC, SATURDAY, FEB. 9

Unlimited Parking — All Day

DANIELSON

CORONER BILL WILL HOLD INQUEST AFTER JURY HEARING

(Special to The Bulletin)

DANIELSON, Feb. 6—Coroner Arthur G. Bill said today that it is unlikely that his inquest in the case of W. E. Jackson of Willimantic will be held until after the grand jury has an opportunity to consider such evidence as will be placed before it. The matter is of interest inasmuch as inquests usually precede the calling of the grand jury, and usually precede the calling of the grand jury in special developments in the case today insofar as the coroner would be interested.

A marriage at the parsonage in Goodyear last evening by Rev. Charles A. Downs was that of Miss Marie M. Valencourt and John G. Aubrey, Jr. Both are residents of Goodyear and they are to make their home in that community.

The shrinkage of Killingly's grand list by approximately $250,000, means a loss in revenue from taxes to be collected in April and May. The loss will be, roughly, around $5,000. Though that loss is not a serious one, it is very considerable, men who have the burden of running the town will tell you. It may mean a difference of an additional mill in the tax rate, but that cannot be forecasted at this time and must await the preparation of the budget. The tax rate is to be fixed at the adjourned annual town meeting in March.

The vault installed in the new Brooklyn Savings bank building is equipped with a device for the protection of any person or persons who might accidentally be locked inside its steel walls and facing the possibility of remaining there a considerable time before being released. A circular aperature about an inch in diamater goes through the front of the vault just above the door casing. Ordinarily this aperature is blocked by a steel rod to the inside end of which is attached a control for releasing it. This rod cannot be removed from the outside. The arrangements serves several protective purposes. When opened by anyone locked in, it admits sufficient air to sustain life, allows of easy communication with those on the outside and permits of serving anyone imprisoned with water or liquid food through a rubber tube.

Recent newspaper articles relative to the new and smaller sized paper money to be issued by the government is bringing inquiries to banking institutions for samples, in exchange for other money, of course. None of the new money is to be had in Danielson. It is unlikely, it is said, that any will be until July or about that time.

The many friends of Luther Day, Jr., will be glad to hear of his recovery from a serious illness with pneumonia.

FUNERAL

Roland Guimont

This afternoon at 2 o'clock the funeral of Roland Guimont, 4-year old son of Mr. and Mrs. Camille Guimont of the West Side, was held from the home and with a service at St. James' church conducted by Rev. J. A. Demers, M. S. Burial was in Holy Cross cemetery. The bearers were Harry Bachaud, Eli Boucher, Edmond Fournier and Arthur Bourque. L. E. Kennedy was in charge of the funeral arrangements.

Property owners here are to have the benefit of lower fire insurance rates, 10 per cent on buildings and 5 per cent on contents. These lower rates will apply on renewals of policy now in force or on new business. In these new and lower rates there is reflected the fine record of freedom from fires that Danielson has made for years and in improvements to reduce fire hazards that have been made during the past few years at the suggestion of insurance companies. Through the course of a year the aggregate saving to policy-holders in premiums paid will amount to a very considerable sum.

At noon today the body of Joseph Fogarty, who died in Hartford, was buried in St. James' cemetery. A high mass of requiem for Mr. Fogarty was sung in St. Agnes' church in Hartford this morning, with Rev. Francis Egan as the celebrant. There were many relatives and friends in attendance. The committal service at the grave was conducted by Rev. J. A. Demers, M. S. The bearers were Mark Burns of West Haven, Thomas Riley of Boston, John C. Burns of Webster, John Henry, John Johnson and Raymond McNally of Providence, all being relatives of the deceased. Martin T. Burns had charge of the local arrangements for the funeral.

This morning the funeral of Mrs. Billa Dermario was held from the home on Main street with services at St. James' church at 9 o'clock. Rev. Joseph Bergin, M. S., was celebrant of the high mass of requiem. Burial was in Holy Cross cemetery. The bearers were George DeForest, Lucien Leire, Arthur Bernier, Anthony Cote, Joseph Buissiere and Leo Lasnier. Martin T. Burns was in charge of the funeral arrangements.

While to date Killingly has escaped an item of expense that at times runs to several thousands dollars during a winter season—that of snow removal—there is an unexpectedly heavy expenditure, and has been for some time past, in caring for the poor. Some pitiable cases of want have come to the attention of the selectmen. Lack of employment is chiefly responsible. Care of deserving people who are in such unfortunate circumstances is running the outside poor costs to much higher than normal figures this winter, but it is a situation that must be met. Unfortunately, in addition to the deserving poor there are those not so deserving who are seeking aid. Investigation of all cases imposes a considerable task on the selectmen, but they do investigate and are proceeding with the work of caring for the poor with great care, seeking to be just and endeavoring to avoid being imposed upon.

Attorney E. L. Darbie, an officer of the Masonic Grand lodge of Connecticut, is in Hartford, attending the annual session. Howard Franklin also is in attendance from Danielson.

Overdue personal taxes continue to dribble in, those who are paying now handing over $3, instead of the $2 received from those persons who settled before the expiration of the time limit.

Rev. Ignatius Kost, pastor of St. Joseph's church in Dayville, will leave Thursday for a visit in Havana. He will be absent about two weeks. During his absence the parish will be in charge of Rev. Edward Shelley, M. S., formerly a curate here.

Motor vehicle operators are taking time by the forelock and sending in for new licenses to replace those that expire with the last day of this month. This early application allows them to escape the rush for licenses during the latter part of the month.

It is understood that there are several candidates for appointment as county investigator to succeed the late W. E. Jackson of Willimantic, some of them from this part of the county.

Rev. John R. Pratt, pastor of the Brooklyn Congregational church, remains critically ill.

Numbers of Mardi Gras parties are planned for next Tuesday, the eve of the Lenten season.

A meeting of members of McGregor, W. R. C., was held at their rooms this evening.

It is now assured that there will be no ice shortage in Danielson throughout this year. While more ice is to be cut, enough is already stored to insure against such a shortage as was experienced last year in the late summer and fall, when supplies had to be shipped in here.

Thursday of this week members of the Woman's auxiliary of St. Alban's church are to meet in the parish house; and on Friday afternoon the Ladies' Sewing society is to assemble there.

When members of the Westfield Men's club meet Friday evening Oscar Locke of Hopedale is to be the speaker.

James A. Merritt of Pawtucket was a visitor with friends here today.

Miss Harriet Stewart of Dayville remains seriously ill at the Day Kimball hospital in Putnam. The business she has conducted in Dayville for years is to be discontinued.

Pussy willows are being brought in from territory within a few miles of Danielson, despite the cold weather that has prevailed for the past fortnight.

The mail receptacle outside the postoffice is proving a convenience, especially during the hours of the night season when the office is closed.

Permanent Waving

Including Finger Waves.

$4.00 each, or two for $7.50

Genuine Supplies Used.

The Beauty Box

Center St. National Bank Bldg.

DANIELSON

PUTNAM

COUNCIL TABLES MOTION TO ADD TO FIRE DEPT.

(Special to The Bulletin)

PUTNAM, Feb. 6—Alderman Frank Vadnais, democrat, from Ward Three, uncorked a new drive to have two regular firemen stationed at the central fire station in Union square, at the February meeting of the common council, Tuesday evening, only to have his plan nipped in the bud and ordered laid on the table for future discussion. Alderman Vadnais is the only democratic member of the common council directing the affairs of a council committee, and his duties are confined to the management of city property. Within his jurisdiction is the fire station and the fire station was the subject of his debate in the council meeting last evening. Alderman Vadnais charged that the fire station is given little attention in regards to cleanliness, and is never in "shipshape" condition. "Yesterday we had to hire two men to clean rubbish out of the central station, and if we had two permanent firemen there, this would become a part of their work and the station and apparatus would always be in a presentable condition," said Mr. Vadnais in support of his policy. Upon the completion of his address, an array of arguments, none in favor of the suggestion, were fired at the alderman by the balance of the council. The mayor met the proposal with the old argument, "We can't afford it," while others felt little could be accomplished, with but one man on day duty, and another working a night shift. "Motors could be started promptly at the sound of an alarm, and by the time the call men reached the fire house the apparatus would be ready to respond," returned the democratic council leader. "Many of the repair expenses could be eliminated by the constant attention these men would devote to its upkeep, and it would be added protection to the taxpayers," said Mr. Vadnais, in further enlightening the council on the advantages of his proposal. Going further into the matter, Mr. Vadnais explained that the two men would increase the efficiency of the department and would tend to afford a reduction in the insurance rates of the city, which are at present maintained upon a high level.

Fire Chief Thurston was ready to substantiate the alderman's bill, but agreed with Mayor Richards and the council, that the city could ill afford the extra expense of $3,000 yearly, for the cost of the proposition, in the event it should be inaugurated. Alderman Ames moved that the bill be laid upon the table until the next meeting of the council, and his motion was hurriedly carried out.

In continuing the matter of fires, the governing body of the city next turned to a plan of awarding the members of the Hook and Ladder company extra compensation, because of the greater number of fires they are forced to attend, than are the members of the hose companies. The hook and ladder members must respond to all four stroke fire calls, in addition to the box alarms. During the year 1928, they attended 56 calls of this nature, in addition to answering 35 box alarms. Alderman Dean was in favor of a motion to award the extra compensation to these firemen, and the matter was referred to the fire committee to investigate and report at a later meeting.

If the fire committee reports favorably on the plan at the March session, a new bill will be ratified to charge the property owners for the expense the hook and ladder company incurs in extinguishing a chimney fire. "Chimney fires result from carelessness and dirty flues," said Chief Thurston, "and some plan should be adopted to compel the property owners to devote more attention to this matter. In England," said the chief, "if one has a chimney fire in his house the fire chief informs the chief of police and the chief of police immediately summons the property owner into court and he is fined." Whether or not the council would approve of Great Britain's plan of imposing the seriousness of a chimney fire upon the minds of the property owners or not, is not known. A committee was appointed to confer with neighboring municipalities to obtain their methods of treating this subject.

Chief Thurston presented the annual report of the fire department for the year ending Dec. 31, 1928. The damage caused by fire during the past year was $39,410, of which property owners were reimbursed by insurance companies to the extent of $37,692.48, leaving an actual net loss of $1,718.21. The gross loss by fire this year is by far greater than that of any recent year, excepting in 1923, when the Donahue block was leveled to the ground by flames. The loss this year amounted to $5.17 per capita, compared to the loss of 1927, which was $1.44 per capita. Mr. Thurston also compared the loss of 1924, which was but 49 cents per capita. The chief engineer of the department recommended the installation of an additional supply of hydrants and to outline the necessity, he referred to the Kinney block fire of April 28, when hundreds of feet of hose had to be laid in an effort to carry water to the blazing building. The fire also gained considerable headway because of this handicap, according to the chief. Chief Thurston also recommended that the council award extra compensation to the members of the hook and ladder company, for their work in answering the four stroke calls.

The report of the superintendent of the fire alarm system was brief and comprehensive. Supt. Charles A. Thayer reported the system is, to the best of his knowledge and belief, in first class condition. His only recommendation was for the installation of four of the new quick-action alarm boxes, during the forthcoming year.

The only mention given to the water department, Tuesday, was the report of the board of water commissioners. The commission presented one of the most complete and comprehensive statements of condition ever compiled, and it was accepted. The department is now on a flourishing basis. The estimated population drawing water from the city supply is about 7,000, according to the commission. Mayor Richards praised the commissioners for their work to date in the water department and was highly pleased with the detailed statement.

The annual report of the health department was tendered by Officer Peter Gardner, and it showed an increase of communicable diseases existing during the year 1928, over those of the preceding year. The increased amount of sickness present was due to the circumstances which existed throughout the country. The health officer paid tribute to the "Clean-up" week sponsored annually in the spring months by the chamber of commerce, as an aid to freeing the city from the source and breeding of disease. He also recommended that the council take immediate action in appointing a milk inspection commission, which would examine the milk supply monthly. This matter will be considered during the coming month.

The monthly report of the captain of police showed there had been 15 arrests during the month of January, with the total amount of fines and costs netted the city to be $155.75.

Fireman Edward Benoit, upon a motion from Alderman Dean, ratified by the council, was relieved of his position as a driver of the Pumper No. 1, at the Central fire station, and placed in his stead was Fireman John Ryan. This was done because of Fireman Benoit's inability to be present at fires. Fireman Ryan will assume his new duties at once. He will also take up his residence at the Central fire station. The motion received the endorsement of Chief Thurston.

"Old Charley," the oldest employe of the city of Putnam, does not owe the city a cent, and since his successor has taken over his post, the council is going to favor him with a death sentence in recognition of his valuable services rendered the city during the last score of years, in the shafts of the city dump cart. The council recently acquired a new pair of horses. "Jim," who is Charley's pal, and who for the past 15 years has shared his burdens, will in the spring be sold to another master, to do light harness work, but Charley must go. The cost of re-equipping the highway department was announced as being $889.35, including the purchase of the horses.

Clinton S. Andem, Putnam florist, in a letter to the council asked that the city take steps to improve the ghastly condition of Farrows street, one of the most heavily patronized streets in the south end of the city, and yet in the worst condition of all. For many years Mr. Andem has made efforts to have the entire length of Farrows street oiled and graveled, so as to eliminate the eyesore it is, and the danger one driver subjects himself to in traversing it. Mr. Andem has offered the gravel to accomplish the rejuvenation of the street to the city free of charge, an item which would be of considerable expense in the event the city should have to furnish it. Farrows street may suitably be termed a "cowpath" because of its ruts, caused by the freezing of the ground, and is in poor condition. Alderman Migneault, chairman of the highway committee, stated that Mr. Andem was in error when he insinuated that the street is an entire mass of ruts, since a stretch of considerable length is in good condition and this portion happens to be on the frontage of the Andem greenhouses. Yet in view of the statement of the head of the street department, the council can hardly deny the fact that the present condition of the street is one of the greatest highway drawbacks existing and has been so for years, excepting for a short distance at the southernmost end, which received oiling and attention annually.

Judge M. H. Geissler, of the city court and prominent Putnam lawyer, was the speaker at the Putnam Rotary club this noon at the Putnam Inn. The sixth object of Rotary, "International Peace," was the subject of Mr. Geissler's address. The Kellogg peace pact, a document ratified by many of the European, North and South American countries, a few months ago, and an instrument to preserve peace among the nations was the subject discussed and explained by the judge. Mr. Geissler has studied the peace pact as viewed by the foremost European and American statesmen and in conveying his message to the Rotarians, spoke from this angle.

Visitors at today's luncheon were Thomas Hope, Thomas Seaton and Henry Dubuc, of Danielson, and Arthur Kay and Ralph Hubbard of Webster.

At the Second Congregational church Tuesday evening, there will be an illustrated talk on Sea Indians of the Midnight Sun, by L. O. Armstrong. It is sanctioned by the Rotarians and is given partly under their auspices. No charge will be made for admission and a cordial welcome is extended to all to be present.

Of interest to residents of the 28th senatorial district, is the appointment of Walter C. Brown, senator from the 28th, of which Putnam is a part, to the position of industrial investigator, attached to the state department of labor. Mr. Brown will devote his interests to factory labor conditions. His appointment was conferred upon him by Commissioner of the Labor Department Harry E. MacKensie.

George Thompson, another Knight of the Highway, has joined the host of members of this nation-wide organization, now spending the winter months at the county jail in Brooklyn. Thompson entrained for the county institution this morning following his plea of guilty to a charge of intoxication, and the imposition of a 30-day sentence by Judge M. H. Geissler. Thompson was arrested by Patrolman Sponcey of the local police, for the second time within a month. He gave his residence as being in Woonsocket, R. I.

FUNERAL

Deniege Touchette

Funeral services were held this morning at St. Mary's church at 9 o'clock, for Deniege Touchette, younger daughter of Mr. and Mrs. Origene Touchette of Powhatton street, who died Monday. A requiem high mass was celebrated by Rev. U. O. Bellerose, pastor of St. Mary's. Burial was in St. Mary's cemetery.

OBITUARY

Louis Benoit

Louis Benoit, father of Judge Henry N. Benoit and Frank Benoit of this city, died at his home in New York city late Tuesday afternoon at the age of 81 years. Mr. Benoit prior to 1927 had made Putnam his residence for many years. The body of the former Putnam resident, it is thought will be escorted to Putnam where burial will take place. Both Judge Benoit and his brother are in New York, they leaving in response to a message received Monday notifying them of the serious condition of their father. They reached his bedside before his death.

The angrier a man becomes the sweeter he grows, Prof. Edward P. Cathcart of Glasgow university told an audienece at Aberdeen. "When a man is angry," Professor Cathcart said, "extra sugar is generated in his body. 'Sweet-tempered' is therefore a misnomer. Sugar must exist in the blood, and it is probably associated with muscle work. When muscles work it is, so far as we know, at the expense of sugar. When people are in a temper, and are roused to the fighting pitch an increased amount of blood sugar is generated to prepare them for the fray."

Piles Disappear

No Cutting or Salves Needed

External treatments seldom banish Piles.

Nor does cutting remove the cause. The cause is inside—bad circulation. The blood is stagnant, the veins flabby.

The bowel walls are weak, the parts almost dead.

To quickly and safely rid yourself of piles you must free the circulation—send a fresh current through stagnant pools. Internal treatment is the one safe method. Ointments and cutting won't do it.

J. S. Leonhardt, M. D., a specialist, set at work some years ago to find a real internal remedy for piles. He succeeded. He named his prescription HEM-ROID, and tried it in hundreds of cases before he was satisfied. Now HEM-ROID is sold by druggists everywhere under guarantee. It is a harmless tablet, easy to take, and can always be found at Lee & Osgood Co., who will gladly refund the purchase price to any dissatisfied customer.

JEWETT CITY

VERNON MALBOURNE STRUCK BY CAR EARLY WEDNESDAY

(Special to The Bulletin)

JEWETT CITY, Feb. 6—Vernon Malbourne, 50, was taken to Backus hospital, Norwich, in the ambulance Wednesday afternoon as the result of an accident. He is employed in Ashland Cotton Co. mill and boards in the home of the Winters family in Griswold. At 6 o'clock Wednesday morning he was standing by the side of the road near the Voluntown-Griswold line, waiting for a machine, in which he rides to Jewett City to work. Joseph Culver, a fireman in the Glasgo Finishing Co. mill, was driving to his work and struck Mr. Malbourne, knocking him against the wall. Culver carried the man to Dr. H. T. Thurber's office in Voluntown, where two bad scalp wounds and one on the nose required several stitches taken. Later Mrs. P. W. Chase, R. N., the Ashland corporation nurse, was summoned and at the man's request, also of Mrs. Winters, he was removed to the hospital, where he can receive proper care, although he is not considered seriously injured.

WITH 6,000 TONS STORED LOCAL ICEMEN ELATED

The borough of Jewett City is breathing easy now, for at 2.21 Wednesday afternoon the last 12-inch cake, weighing over 200 pounds, slid into the last of the five big Dorrville ice houses. The harvest completed today by both Shea Bros. and Elphige Chenette, in the aggregate, is estimated at 6,000 tons. Mr. Chenette has also filled his houses at Blissville and at Stafford Springs. Barring one morning when snow fell for five hours, the weather has been fine for cutting, yet the big cakes are packed in the houses with less labor if the mercury is below freezing.

All the thin ice harvested a year ago had been used in mid-summer last year and the big houses were empty. A check-up on the harvests of other years shows that six years ago the cut was 12 to 14 inches. That year the harvest was in and the houses closed at Christmas. The fields from which the ice had been taken, froze over again 15 inches thick. Since then it has been the problem each year, Will an ice harvest be secured?

A Manchester, N. H., paper received Wednesday, records the death of Mrs. Joseph Fecteau, 61. A son Thomas survives her, residing in Jewett City.

Friends Wednesday were greeting Michael Barnett, son of John Barnett, a lifelong resident of Jewett City. He is from New Haven, a patrolman in the Elm City's police department, one of the finest in the state.

FIFTY DEATHS, 93 BIRTHS, AND 46 WEDDINGS IN 1928

During 1928, there were fifty deaths in Griswold, 93 births, which includes thirty occurring at institutions outside the borough, yet accredited to Griswold. Of the 30 outside births all but two occurred in Norwich.

There were 46 marriages, June leading with 6.

They were as follows:

Napoleon Blanchette and Ruth E. Campbell, Edward Swabby and Marion Lemarre, Leo Brisonnette and Docina Thibeau, Edward J. Barry and Dora Coutue, William Tyndall and Tekla Strakla, Walton Curry and Doris Tyler, Frank Swabby and Julia Monty, Joseph Bouley and Hermina St. Georges, Frank A. Yesionowski and Estella Jodoin, Samuel F. Dorrance and Ethelle L. Parkhurst.

Ernest Tessier and Lucurne Desmarlas, Romeo Salvia and Melna Harpin, Charlie J. Germanas and Mary Kelly, Edward Cornier and Rosalie Grenier, Adolph Dupuis and Julia Gaudreau, Leslie G. Hyde and Ellen M. Parkhurst, Joseph Levinoski and Helen Piascik, Arthur Poyerd and Opalma St. John, Wilfred Gero and Leona Harpin, Stephen A. Clark and Clara L. Adams, Otis L. Littlefield and Jeanette A. Lamoine.

Homer St. John and Aleda St. John, Herbert O. Phillips and Juanita C. Gradwell, Joseph Guimond and Yvonne Harpin, Fred Smith Jr., and Jennie Nicewicz, Edmond Bourque and Maria Richard, Edward W. Lierman and Blanche Savoie, William J. Maynard and Marie F. Ritchotte, Louis Balanowski and Alice Sullivan, Harry F. Delaney and Yvonne Gilbert, John Credit Jr and Almira Perry, Louis A. Benoit and Rosanna Ritchie, Leo Robinson and Irene Bitgood, Hector LeClaire and Doris M. Bliven, Henry H. Miller and Alphonse Breault, Charles J. Parkhurst and Alice Kozloski.

George W. Watrous Jr. and Dorothy M. Cornell, Alphonse Dubreuil and Mary Baron, Philibert Sylvester and Yvonne Savignac, John W. Blake and Jane E. McVeigh, Frank Clerezewski and Frances Suplicki, Robert Fein and Dora Goldberg, Adrien Menard and Carolina Bakanowski, Raymond V. Maurice and Irene Brocher, Pauldore Barie and Florida Prince, Edward F. Blake and Myrtle E. Marland.

Local fish dealers are finding a brisk trade this week in prime frozen Nova Scotia smelts.

At the annual meeting of the stockholders of the Jewett City Creamery Co. held during the week the following officers were elected: President, James B. Palmer; secretary and treasurer, Walter A. Hyde; directors, E. E. Starkweather, S. G. Norman, Frank Crary, George Ellis, Alec McNicol.

The creamery is now rented by Stanley Winroth, he purchases milk from the producer, handling its various products as a personal business.

The friends of B. W. Albertine, were pleased to meet him in his market this week.

SOUTH WILLINGTON

LICENSE RESTORED AFTER BRIEF SUSPENSION

The registration of motor vehicles department has restored the operator's license of Miss Frances Tessar, Palmer hairdresser, and resident of Willington, whose car was involved in a fatal accident in Monson, Nov. 28. The registrar's report states that the accident occurred without serious fault on Miss Tessar's part and her license is ordered reinstated forthwith.

New Orchestra.

Joseph Nedwied organized an orchestra in South Willington. Following are the members: Pianist, Leon Woodworth; violin, Joseph Nedmied; clarinet, Ed Tomasko, Allen Brownler; drums, John McClean; cornet, William Kalas; bass horn Stanley Todd.

Mrs. Le Roy MacRae left this week to spend the remainder of the month with her mother, Mrs. Alice Hall, at Miami Beach, Fla.

Mr. and Mrs. Chas. Weigold and family of Hartford were Sunday guests of Mr. and Mrs. Elmer MacFarland.

George Cosgrove, one of the town's most prominent citizens, celebrated his 93rd birthday Wednesday. Mr. Cosgrove had been in the best of health until taken ill Sunday.

The G. Hall, Jr., Co., are harvesting ice from Lake Beauty.

The Paul Revere bell, which for 65 years has tolled the passing hour from the belfry of the old city city hall at Bath, Me., has been transferred to the city's new municipal building. The bell was cast in 1803 by Paul Revere and Sons for the Old North church, of Bath.

BALDNESS

CAN BE AVOIDED

With Lucky Tiger, just like new growth can be started with Hair-Fed. Both sold under Money-Back Guarantee. Barbers or druggists. LUCKY TIGER

Public Demands 375,000 Jars Vicks Every 24 Hours

In the present epidemic, as in 1918, Vicks VapoRub is proving its usefulness in millions of homes. In spite of vastly increased capacity, it is again necessary to run the laboratories all night long, as the public now demands over 375,000 jars every 24 hours.

A peculiarity of influenza is that its toxins upset the digestive system. Too much "dosing" especially in the case of children still further disturbs the digestion, and should be avoided except on advice of a physician.

Vicks is especially valuable because it is applied externally and so can be used freely with no risk of upsetting a delicate digestion. It is just rubbed on the throat and chest.

"I sure was right—I lit a Lucky"

"So many people have made a fuss over me because in rowing back to the 'America,' after we had picked up the 'Florida' survivors, I was smoking a Lucky Strike. I can't see why there should be any excitement about this—it was the natural thing for me to do. Before we started out from the 'America' I made sure that my pack of Luckies was with me—I wanted the comfort and pleasure of Luckies no matter what happened. I sure was right. I'll have to admit that after we picked up the 'Florida' crew and started back, my nerves were completely let down. So I did the thing I always do at such times—I lit a Lucky. As long as I live, I'll never get another kick as I did from the sweet old toasted flavor of that Lucky as we were tossing about on the old Atlantic. I'm a hundred percenter when it comes to 'reach for a Lucky instead of a sweet.' I lay off the things that would make me flabby and light up a Lucky instead. There's too much action going on in my life to have me moving around with a lot of excess weight which I don't need. There's another thing about Luckies. The toasting process, in removing the impurities, is a blessing to us who follow the sea. It prevents throat irritation which is a constant nuisance to those who are regularly exposed to salt air."

Aloys A. Wilson

Aloys A. Wilson
Boatswain's Mate
"S. S. America"

© 1929, The American Tobacco Co., Manufacturers

"Reach for a Lucky instead of a sweet."

"It's toas

1790 1929

Norwich Bulletin and Courier

Entered at the Postoffice at Norwich, Conn., as second class matter.
Telephone Calls:
Bulletin Business Office 480
Bulletin Editorial Rooms 35-3
Bulletin Job Room 35-2
Willimantic Office, 854 Main St. Telephone 1151-2.

139 YEARS OLD

Printed every day in the year except Sunday.
Subscription price 12c a week, 50c a month, $6.00 a year.

Members of The Associated Press
The Associated Press is exclusively entitled to the use for republication of all news despatches credited to it or not otherwise credited to this paper and also the local news published therein.
All rights of republication of special despatches herein are also reserved.

Norwich, February 7, 1929

Daily Average Circulation
WEEK ENDING FEB. 2, 1929:
13,769

GREATER SUBMARINE SAFETY.

One of the direct developments of the sinking of the S-4 off Provincetown last winter was the concentration of inventors on safety devices for the better protection of crews of such vessels. Out of the many which have been suggested several have been considered worth trying out. These concern the rescue of the trapped men and the raising of the helpless vessel.

When the S-4, following reconstruction, was sent to the bottom of the new harbor at Block Island it was for the purpose of testing the so-called pad-eyes which had been built into it that chains attached to pontoons might be quickly fastened to the underwater boat. These worked successfully. It was possible for the divers to locate them readily and they were adequate to stand the strain that was placed upon them in lifting the sub. Further tests showed the eyes to be sufficient to stand a much greater strain than they were subjected to.

This week, in warmer water off Florida, a test has been made of the devices which permit men on a submarine to leave the vessel and come to the surface of the water. This was accomplished by means of a special door from which the men in the submarine on the bottom of the ocean stepped onto its deck and from there rose to the surface, a distance of 40 feet, through the protection given by what is referred to as a mechanical lung. This device makes it possible for a person to remain in the water 30 minutes by breathing through the lung which resembles to a certain extent a gas mask. Not only did the men come to the surface but they also returned and entered the S-4 while it was resting on the bottom.

This doesn't mean the completion of the tests regarding safety devices but it demonstrates that when submarines are equipped with such devices there will be a highly important contribution to the safety of those who operate such vessels, and it seems probable that had the S-4 been so equipped at the time it was sunk off Cape Cod, all those who were alive would have been able to make their escape. That is the aim of the present tests and it is gratifying that such good results have already been obtained.

AVIATION RECORDS.

Developments in aviation have been so successful that it is not surprising that new records are being established almost every day. Flying is surrounded by better conditions, better engines, better machines to such an extent that it would be unusual if there were not equally successful attacks made upon the records.

In his flights from the Pacific to the Atlantic Captain Frank M. Hawks has lowered the record made by Arthur Goebel. A reduction of 36 minutes between coasts doesn't mean a great deal but when we stop to realize that Captain Hawks was flying through bad weather, rain, fog and snow and doing this at the rate of 150 miles an hour it becomes apparent that it was some accomplishment under those conditions that he was able to equal the Goebel record to say nothing of reducing it.

But the Hawks record, like the Goebel record, will probably be beaten in a short time. We see it being done in regard to endurance tests, in regard to speed and it is inevitable that it should be done on the non-stop flight across the continent. There is a race against time involved that cannot fail to whet the interest and to stir to action those aviators who are skilled and seeking such notoriety.

Such tests of men and machine are undertaken under what must be regarded as offering as great a degree of safety as could be expected. They are made over land so that in case of trouble it would be possible for the flier to bring his plane to earth without losing his life, whereas if it should be a flight over water the chances would be decidedly against him, as has been repeatedly demonstrated by those who have tried to cross the Atlantic.

There's no telling who the aviator will be that will lower the Hawks' record. Goebel is anxious to make a try at it and others will probably be encouraged to attempt to gain such a distinction. It is certain to be accomplished by some one and at no very distant day for aviation is at such a stage today that it is not going to permit records to remain stationary for any great length of time.

RECLAMATION WORK.

Pleas for the reclamation of waste lands have been frequently placed before the federal government and there are times when such action has been urged upon state governments. The purpose has been to improve these useless areas and make them fit for cultivation so that people could live upon them and produce profitable crops.

How fully justified certain of these pleas have been is interestingly presented in a report made by Dr. Ellwood Mead, commissioner of reclamation, in which he states that 600,000 people live on the reclamation projects that dot the thousand mile zone of scanty and uncertain rainfall that once separated the humid east from the cities and farms of the Pacific coast. Irrigation operations have been carried on extensively over a period of years with the result that on these projects there are now 685 schools and 385 churches. The crops grown in [illegible] $120,000,000 which is pointed out as almost sufficient to pay off in a single year the entire indebtedness of the projects to the government amounting to $166,000,000.

There cannot be a failure to applaud this reclamation work when it is shown that in a period of 25 years there has developed in one irrigation district a town which paid in railroad freight charges the sum of $900,000 last year where before reclamation work was undertaken there was no other livestock than jack rabbits and coyotes.

This shows that the work was not only justified but that the reclamation bureau should get every possible encouragement to continue its efforts. It can be readily understood that but for such attention what is now a flourishing section would have been the wasteland of the distant past. As it is it has been brought to a condition that makes it possible to compete with other sections and under such conditions there is bound to be interest on the part of individuals in developing its possibilities.

It isn't always irrigation that is required to reclaim territory. Frequently it is the case that there is too much water. But whatever the nature of the land the experiences in reclamation invariably show that what has long been waste can be converted by proper efforts into worthwhile and paying property.

GREAT BRITAIN'S FAULT.

According to the London Chronicle it was the action of the British representatives at Geneva when the question of further limitation of armament was under consideration that was responsible for the cruiser construction that has just been voted in congress.

There is no escaping the fact that had that conference resulted in the placing of new limitations upon the cruisers and other auxiliary war vessels there would have been a different situation internationally. We were in a position where cruiser construction has been temporarily delayed in order to see what the conference would do. When it failed to do anything, and that failure was to a large degree due to the British attitude, it was inevitable that this country would proceed to construct more cruisers to properly protect its many interests scattered throughout the world.

It is to be realized, however, that cruiser construction is being undertaken for defense purposes. We need new vessels to replace those which are obsolete or fast becoming so. We are well within our quota when we set out to build those being authorized. Even British sentiment realizes that we are not encouraging cruiser competition, and yet even though we are not starting or participating in a warship construction race it is perfectly evident that had the British attitude at Geneva been in conformity with the viewpoint of the American representatives there would have been in existence today an understanding which would have changed the situation relative to cruisers and other auxiliary warcraft. It was the hope when the conference was called that it would accomplish that very thing through further limitation. Thus there is ground for the Chronicle's claim.

UNDESIRABLE ALIENS.

Further legislation to facilitate the deportation of aliens who have been found to be undesirable is being sought at this session of congress. Whether there will be time to act upon it in the less than a month remaining for the present congress is a question.

Under this measure aliens who have participated in the white slave trade, those who have had any part in connection with the illicit traffic in narcotics, those aiding other aliens to enter this country unlawfully, those entering against the laws of the country and those twice convicted of offenses carrying a sentence of a year's imprisonment would be subject to deportation upon warrant of the secretary of labor following conviction in a court of record.

The purpose of the bill is apparently to reach a class of residents who are not regarded as good citizens because of the manner in which they are defying the laws of the country, either at the time of entrance or through subsequent acts while enjoying the privileges and opportunities provided here.

Deportations are being accomplished every year under existing law but they involve a long process and much expense. Under the proposed bill new offences with deportation as one of the penalties are set forth in the belief that such protection ought to be afforded the country. It is because of the extensive participation in such offenses on the part of aliens that their removal from the country is advocated.

EDITORIAL NOTES.

Throwing stony glances is dangerous for those who live in glass houses.

Groundhog day once more, and time for a verdict on the remainder of the winter.

If the president only equips his new cabinet with a dynamic speaker all will be well.

The man on the corner says: Someone is always asking when the meek are going to inherit the earth.

The prince of Wales found a "ghastly mess" in the coal mining district and now we'll see whether he can do anything about it.

London is shocked that it has corruption in its police force. That probably makes New York, Chicago and Philadelphia smile.

"What to do with ex-presidents," says a headline. Well, of recent years they seem to have been amply able to look out for themselves.

WHEN GHOSTS MEET GHOST.

"What do you think of a ghost?" began Mr. Queerie.

"Nothing," interrupted Mr. Bobble. "Don't believe in ghosts, not even alongside a graveyard in the dark of the moon."

"What do you think of a ghost?" repeated Mr. Queerie, "setting out to wallop another ghost?"

"Go on," said Mr. Bobble. "I'll bite."

"You remember young Rapson? He's a ghost—".

"The poor young fellow," said Mr. Bobble. "And he looked as strong as a bull."

"He is," said Mr. Queerie. "He's ghost for Beans Bunney, the prizefighter."

"Eh?"

"A ghost," explained Mr. Queerie, "is a person who writes articles which a celebrity publishes under his own name. Bunny gets a lot of publicity out of long words. Rapson excavates the words from Webster and strings them together."

"I see," said Mr. Bobble. "Something like the way Miss Remwood writes the snappy letters you sign your name to."

"The principle's entirely different," said Mr. Queerie, a trifle stiffly. "However, it was a good job for Rapson, and he did himself proud. He always referred to the referee as the arbiter, while the gong was the tocsin and the ring was the gladiatorial arena."

"Migolly!" responded Mr. Bobble.

"Caveman Casey, the challenger," continued Mr. Queerie, "was always mentioned as the troglodyte."

"Sounds libelous," observed Mr. Bobble.

"Troglodyte's just a longer way of saying caveman. Now the challenger," said Mr. Queerie, "thought nothing of ten rounds in the ring, but in a literary way he couldn't go more than two syllables. So the articles 'By Caveman Casey' featured short, rugged, Saxon words like sock, slam, clout and wallop. Also, they frequently referred to the Caveman's belief that he could knock Bunney out of the ring."

"Wouldn't that create ill feeling?" asked Mr. Bobble.

"Dear me, no," said Mr. Queerie; "it was part of the game. Readers expected the Caveman to be tough and Bunney to be bookish. So Rapson hammered out long words and Casey's ghost supplied the shorter and uglier ones."

"Casey had a ghost, too?"

"'Course he did," said Mr. Queerie. "Everything was friendly until one day Rapson wrote something about people getting deafened by Casey's 'noisome tintinnabulation.' Next day the 'By Casey' article accused Bunney of 'tripping over his own sesquipedalianism' in not saying noisy when he meant noisy. Rapson didn't care what was said about his boss, but a criticism of the article was a criticism of himself, and he got mad as a wet hen, especially as he had to look up sesquipedalianism in the dictionary."

"Who wouldn't?" asked Mr. Bobble.

"Means long-wordiness," volunteered Mr. Queerie. "So Rapson went around with the intention of socking Caveman Casey's ghost for a row of polysyllables. In the anteroom of the Caveman's suite of offices a pretty girl looked up from her typewriter. 'Who writes Casey's articles?' demanded Rapson. 'Why do you want to know?' 'I want to sock him one!' answered Rapson, 'he said I tripped over my quadrupedalianism.' 'You mean sesquipedalianism,' said the girl. 'How do you know?' he blazed. 'I wrote it,' she flared back."

"Ah," said Mr. Bobble. "Rapson lost right there!"

"True," affirmed Mr. Queerie. "Rapson was licked from the tocsin. He had no chance of dodging the matrimonial arena. The two ghosts were made one yesterday, with Caveman Casey acting as best man."

"And was he?"

"Beyond a doubt," said Mr. Queerie; "he'd proved it the day before by knocking Bunney out of the ring."—Exchange.

A Washington Bystander

By KIRKE L. SIMPSON
Associated Press Staff Writer

WASHINGTON, Feb. 6.—Giving due credit to an ancient wisecracker, Dr. James M. Doran might well murmur to himself these days that mighty oaks from small acorns grow. He knows. He's the chap whose casual remark to a house sub-committee back in mid-November let loose all this fuss and flurry about prohibition enforcement appropriations.

And in that affair, the most notable aspect of the last session of the seventieth congress, are wrapped up political consequences so far-reaching as to defy complete analysis.

What Dr. Doran, as Uncle Sam's prohibition enforcement commissioner, was telling the sub-committee was that he intended to keep federal enforcement up to the standards of the last three years despite an actual and prospective budget cut of $455,000 available funds.

The slash had been and would be absorbed in the prohibition overhead and not translated into a field force reduction, he said.

Said It Was Close.

"But it is running us mighty close," Doran added.

Representative Hardy of Colorado wanted the "brass tacks" of the situation.

"Will not that be just scratching the surface of this enforcement business?"

"If congress wants to embark in the police business it will take $500,000,000 and a system of United States courts covering the land," Doran replied.

There you are; just one 22-word sentence in 100 close printed pages of Doran testimony. Yet that sentence — half of it, rather, the $500,000,000 half—has played hob in and out of congress. It has shattered not only partisan political lines, but the usual wet and dry batting order "on the hill."

Senate Votes Quickly.

It led the senate to vote without roll call a $300,000,000 enforcement appropriation and the house promptly set to work to rebuke the senate and undo its work.

Returning to the charge, the senate voted two-to-one a $24,000,000 similar item over protest of Secretary Mellon. House members roared indignation at the senate over being twice called upon to act as legislative balance wheel and perhaps incur personal political risks thereby.

In dry circles outside congress there also was friction. Some drys viewed the senate as a Greek bearing gifts. And in it all, what Doran actually had said was almost forgotten. There was little reference to his "police business" phrase or the nation-wide federal court system requirement he coupled with the $300,000,000 figure. Such is prohibition in politics.

LETTERS TO THE EDITOR

Governors From Lebanon

Mr. Editor, Reading today's paper, I came to questions, What do you know about eastern Connecticut? Excuse me but I think there is very little known about it.

Governors of Connecticut, natives of Lebanon, are five in number: Gov. Jonathan Trumbull, from 1769 to 1784; Governor Frederick C. Burrows, in submit-1798 to 1809; Gov. Clark Bissell, from 1847 to 1849; Gov. Joseph Trumbull, from 1849 to 1850; Gov. William A. Buckingham, from 1858 to 1866, Civil war governor. My information came from the book Early Lebanon, an historical address delivered in Lebanon, Conn., on the national centennial, July 4, 1876, by Rev. Orlo D. Hine, pastor of the First Congregational church at that time.

MRS. M. S. WILLIAM THROOP.
Lebanon, Feb. 5, 1929.

YOUR HEALTH

How Tooth Decay Affects Heart and Kidneys

(By William T. Easton, D. D. S., Akron, Ohio.)

The importance of normal teeth, as a factor in maintaining good health, should be of interest not only to the medical and dental professions but to the layman as well.

Much can be accomplished in the preservation of the teeth by careful brushing, which, if properly done, not only retards decay of the teeth, but also has a beneficial effect upon the gums. To keep the teeth perfectly clean is, no doubt, impossible, but an honest effort can be made and the net results will be in direct proportion to the time expended and the intelligence used in the procedure.

In order to realize more fully the importance of dental care, let us briefly consider what takes place in the progress of decay. A small particle of food debris, infested with decay-producing germs or micro-organisms becomes enveloped as a tiny speck on the enamel of the tooth. The micro-organism in its development produces a concentrated acid, which in turn dissolves the enamel. After the enamel is broken down by the chemical action of the acid, the dentine or softer structure of the tooth is easily destroyed by further action of the bacteria.

In this way the decay continues until the nerve and tissues within the tooth are changed to an infected and putrescent mass, which when carried through the end of the root, will result in an infected area within the bone. The infection is then readily carried by the blood stream to more remote and vital parts of the body resulting in many serious diseases.

The part the teeth play in the cause of disease is interesting for the reason that it has been shown that the same kind of bacteria infecting the bone and tissue at the root ends of non-vital or dead teeth are often found to be harbored by the parts affected. The seriousness of the condition is apparent since we know that the inflamation caused by the micro-organism or its poisons may be followed by tissue change resulting in permanent damage to the organs involved. In rheumatism, irregularities of the heart, lesion of the kidneys, etc., the teeth may be an agent in the cause of these diseases by acting as conduits through which the toxins and bacteria pass into the blood stream, being carried to remote parts of the body and deposited in tissues that invite the activity of the pus-producer by furnishing soil favorable to its continued development.

It is well to remember that conditions of this nature affecting the delicate structures of the joints and muscles, kidneys and heart, are more easily prevented than cured and since it is obvious that diseased teeth play a part in the cause of these afflictions, it behooves us to pause and reflect, and, in so doing, conclude that the old axiom is worthy of consideration—"An ounce of prevention is worth a pound of cure."

YOUR INCOME TAX

A taxpayer, though unmarried, who supports in his home on or more relatives over whom he exercises family control, is the head of a family and is entitled to the same exemptions allowed a married person, $3,500. Also, he may claim $400 for each person dependent upon him for chief support if such person is under 18 years of age or incapable of self-support because mentally or physically defective. Such dependent need not be a relative of the taxpayer nor a member of his household. The term "mentally or physically defective" includes not only cripples and those mentally defective, but persons in ill health and the aged. For example, if an unmarried son supports in his home an aged mother, he is entitled to an exemption of $3,500, plus the $400 credit for a dependent, a total of $3,900. If, from choice, the mother lives in another city, the son, although her chief support, would be entitled only to the $3,500 exemption, plus the $400 credit. The mother not living with him, he is not considered the head of a family. The $400 credit does not apply to the wife or husband of a taxpayer, although one may be totally dependent upon the other.

An exemption as the head of the family can be claimed by only one member of a household.

Burgess Bedtime Story

Danny Meadow Mouse Suspects

By Thornton W. Burgess

When everything seems most auspicious
'Tis well to be a bit suspicious.
—Danny Meadow Mouse.

Danny Meadow Mouse and Nanny Meadow Mouse were fat. Yes, sir, they were fat. Nanny insisted that Danny was getting roly poly. Danny indignantly denied it, but there was no denying the fact that his little gray coat was a tight fit. Other little people of the Green Meadows and the Green Forest might be hungry, but Danny and Nanny had plenty to eat.

To begin with, they had been very industrious all through the fall and they had laid away a supply of food for use when other food could not be obtained. But so far there had been no difficulty in obtaining other food. They liked the snow which covered the Green Meadows. The deeper it was the better they liked it. It put an end to a lot of their worries. You see, they felt very safe down there under the snow. All they had to do was to make little tunnels close to the ground and then they could go and come as they pleased without running the risk of being seen by sharp-eyed enemies.

Then whenever they felt like going up to the surface, all they had to do was to climb some stout weed, making a little hole up the side of it as they climbed. When they reached the

Danny Meadow Mouse and Nanny Meadow Mouse Are Fat

surface of the snow, they were where they could get all the weed seeds they wanted. You know, certain weeds keep their seeds all winter, or at least well into the winter. With no snow on the ground, the seeds of these tall weeds are hard for a Meadow Mouse to get. But when the snow is deep, all he has to do is to help himself to those seeds right from the surface of the snow. It was on this account that Danny and Nanny were so fat.

Now, dont get the idea that Danny and Nanny were perfectly safe. None of the little people of the Green Forest and the Green Meadows is ever wholy safe. When Danny and Nanny were hidden from the sharp eyes of Reddy Fox and Old Man Coyote, the sharp ears of these two could sometimes hear them down under the snow. Then there would be furious digging on the part of Reddy Fox and Old Many Coyote. So Danny and Nanny had to be sure that there were always little tunnels to dodge aside in and of course when they ventured to the surface of the snow, there was always danger that Roughleg the Hawk by day and Hooty the Owl by night, might see them. But on the whole they were safer and more comfortable than at any other time of year.

It happened that one day Danny climbed up to the surface. He climbed up a big weed and when he reached the surface he was well hidden by that weed. Of course, he was very careful. He just poked enough of his head above the surface for a look around, to be sure that no enemy was watching for him. Then very cautiously he crept out. Now, only a little way from him was a place where Reddy Fox had dug in the snow, trying to catch another Meadow Mouse. Danny looked over at this place and chuckled as he saw that another Meadow Mouse was over in that very place. That meant that Reddy had not caught him and he had returned after Reddy had left.

But even as Danny watched, Roughleg the Hawk shot down and that Meadow Mouse was caught. Danny dodged back out of sight. When he at last ventured to peep out again, Roughleg was back on the lone tree which was his watch tower. Thinking of what had happened, Danny forgot that he had come up to get something to eat. For a long time he watched Roughleg. At last Roughleg flew and once more he swooped down at one of the places Reddy Fox had been digging in the snow. For the first time, Danny began to suspect that Roughleg was working with a plan.

"I do believe," said Danny to himself, "that old Roughleg has discovered that Reddy Fox digs only where there are Meadow Mice, and so he is watching the places where Reddy digs. I must tell Nanny and we'll keep away from those places."

(Copyright, 1929, by T. W. Burgess)

The next story: "Nanny is Wiser Than Danny."

Wrong food causes probably half of the present-day diseases, says Dr. Louise Stanley, chief of the United States bureau of home economics.

What Do You Know About Eastern Connecticut?

Questions.

1. What Norwich family acted in a motion picture production?
2. When?
3. What was the name of the picture?
4. Why were they engaged?
5. In what settlement in the present state of Vermont was Elisha Tracy of Norwich actively interested as a real estate operator?
6. When?
7. What was the former name of Mumford's cove?
8. When did the general assembly pass the act consolidating the town and city governments of New London?

Answers will be found on Classified Page

A slight COLD may develop into grip or influenza. Don't give it a chance to get worse. Promptly take
Grove's BROMO QUININE
LAXATIVE TABLETS

Insists His New Discovery Opens Up Catarrh Stuffed Nostrils in Three Minutes

Advises All Catarrh Victims to Throw Away Stomach Medicines. End Loathesome Catarrh with Opex and Get Rid of Disgusting Mucus.

Ask Lee & Osgood

Catarrh, one of the most loathesome of diseases, is caused by germs—wicked, vicious, persistent pests that multiply rapidly and by digging into and devouring the tender membrane cause soreness, swelling, inflammation and mucous discharges.

A few years ago, Catarrh was considered incurable, because no one was clever enough to get together a formula that would spread over the membranes of the nasal tract a purifying substance in which catarrh germs could not exist.

But Opex changed all that and now all you have to do to get rid of catarrh is to spray on Opex and send the germs to eternity.

Just note the picture showing how Opex puts catarrh out of business. See the steam-like smoke going in one nostril and out of the other.

When you use Opex you see the healing, purifying vapor as fine as smoke coming thru the nostrils—and it will come thru no matter how stuffed up they are.

That's the way to end catarrh and to lessen those annoying, ringing, buzzing noises in the ears. Many people say it is the only way.

The price of a bottle of Opex that will last two months is $1.00—it is easily worth one hundred dollars to any man or woman who wants clean healthy nostrils free from disgusting mucous.

Opex will end the most stubborn case of catarrh in a few days, because it soothes and heals the sore, inflamed membranes, reduces the swelling and purifies the entire nasal tract.

And remember this—the toughest old head colds are knocked out in a few hours with Opex—it's the magic treatment of science, for with this new discovery you can reach the entire respiratory tract—right down to the bottom of the lungs.

Opex is sold by Lee & Osgood, with the distinct understanding that if you are not satisfied at the end of 30 days your money will be gladly returned. Opex is delightful to use because of its wholesome fragrance. Inhale as you spray if you want to reach the bottom of the lungs—you can also spray that sore throat with purifying Opex.

THE OPEX CO.,
11 W. 30th St., N. Y.

Keep your nostrils as clean as your teeth
GET APEX AT LEE & OSGOOD

FRESH VEGETABLES

Spinach, 3 lb. peck... 17c | Iceberg Lettuce.. head 7c
Celery, bunch..... 19c | Cooking Apples, 4 lbs. 25c
Florida Oranges, 200-216 size, doz..... 25c
Carrots, 2 bunches 15c Peppers, lb..... 15c
Cabbage, New ..... lb. 6c; Old, lb. 3c
Turnip, White or Yellow, lb..... 3c

A&P ESTABLISHED 1859 "WHERE ECONOMY RULES"

AT ALL A&P STORES

THE MOHICAN MARKET
200-202 Main St. Norwich, Conn.

Fresh Caught Fish Direct from Fishing Ports to You.
SPECIAL FOR THURSDAY-FRIDAY

Fresh COD Steak lb 25c — Or Pieces to Boil
Fresh Boston Bluefish LB 15c — To Bake or Boil
Canadian SMELTS .. 2 lbs 25c
Cape MACKEREL chilled — lb 15c
Medium Sea SCALLOPS pt 45c
Alaska Red SALMON 2 cans 49c
Fresh FLOUNDERS lb .. 15c
Chowder CLAMS opened — pint 39c
Cert. Northern Oysters PINT 45c
Chesapeake Bay Small Oysters PT 35c

THE PORTEOUS & MITCHELL CO

Fur Trimmed Coats
Jersey Dresses
At an Unusual Price
$5.00 each

LOT 1
Women's Fur Trimmed Coats
$5.00 each
Former Values to $35.00
Of fine Broadcloth and interlined, colors are Black and Tan. Sizes 34 to 38.

LOT 2
Children's Fur Trimmed Coats
$5.00 each
Former Values to $15.00
Children's Fur Trimmed Coats of suede, double-breasted styles, all warmly interlined. Sizes 6 to 14 years.

Women's Wool Jersey Dresses
$5.00 each
Former Values to $16.50
Women's Jersey Dresses, sport models, in Red, Blue and Tan colorings. Sizes 16 to 38.

Our Daily Special
ONE DAY ONLY — THURSDAY
Fabric Gloves
95c pair
Regular Value $1.50 and $1.75 pair
Just 25 dozen of these wonderful Gloves, made by the foremost Fabric Glove Manufacturer in the country, but whose name we are prohibited from mentioning in this sale. All the latest novelty cuffs in leading shades for Spring. All sizes. Regular value $1.50 and $1.75 pair.
All perfect. Not second selection.
DAILY SPECIAL PRICE
95c pair
On Sale Thursday Only.
No Mail or Telephone Orders.

Three-Day Special

For Thursday, Friday and Saturday

"Torik" Glasses Complete for $4.50.

Kryptok Invisible Bifocal Lenses for $9.50.

Headaches and nervousness and other troubles far remote from the eyes are oft-times the direct result of an eye strain, which if corrected with the proper glass, would give immediate relief. It is not necessary for the eyes to be sore to indicate their need of glasses. In many cases the eye may be perfectly healthy but glasses may be needed for the reasons which are only apparent to the physician or skilled oculist.

Franklin Inc.,

Oculists and Opticians

Hours: 9:00 A. M. to 5:00 P. M.
Tel. 2176

We Are Located Permanently at 56 and 58 Franklin Street

Next door to Bulletin Office

Those In Danger of "Flu" Grip and Pneumonia

are those who are weak and run down. The germ finds its first victims among those who neglect a simple cold.

You can build new power of resistance to fight off colds and grip by taking

Father John's Medicine

the pure and wholesome prescription; no dope

It soothes and heals the irritated passages.

In use over 73 years—must be good.

Used in 184 Hospitals and Institutions.

The Newark Memorial Hospital of Newark, N. J., offers a two and a half year course in nursing to young women over 18 years of age who have had at least one year high school. Allowance while in training $18 per month. Located 30 minutes from New York City. Apply to the Director of Nursing, Newark Memorial Hospital, Newark, N. J.

ADDRESSED COLLEGE ASSEMBLY AT STORRS

(Special to The Bulletin)

STORRS, Feb. 6—Dr. Frank Bohn was the speaker at the regular college assembly at the Connecticut Agricultural college here today. Dr. Bohn has visited the college for the past six years, and his extensive traveling during the past year through the countries of Europe gave him a large background of conditions in the European countries.

Dr. Bohn confined his address to the economic conditions of the countries under their reconstruction programs, relating them to other periods after previous wars.

Skin Hopeless?

Have you tried one thing after another without success? Then try this simple treatment used by thousands with amazing results. Anoint the irritated spots with Resinol Ointment, letting it remain as long as you can. Then wash off with Resinol Soap and warm water. This treatment not only clears away pimples and rashes, but the daily use of Resinol Soap tends to prevent them.

Sample of each free. Dept. 48, Resinol, Baltimore, Md.

Resinol

1790 — 1929

Norwich, February 7, 1929

VARIOUS MATTERS

Light vehicle lamps at 5.40 this evening.

The February moon will be new Saturday the 9th at 0.55 p. m.

Reports begin to come in of sharp-eyed persons finding pussy willows.

Ice has been cut on the pond at Sterling averaging 9 1-2 to 10 inches.

At Central Village, Mr. and Mrs. Elwood Byles of Point Judith, R. I., are spending several weeks at the Byles farm.

Wednesday's thaw did much to remove the frozen snow and the ice and that was continued by the rain at night.

William Trudeau of LaPlante, Ind., is visiting Moosup relatives after several months in the middle western states.

A meeting of Groton League of Women Voters is to be held tonight (Thursday) at the home of Mrs. Birt O. Bowler.

Pinochle tonight Colonial club. Six prizes. Adm. 35c.—adv.

Because of so many days lost through illness of teachers and pupils, some of the suburban schools have held sessions on Saturday.

Pinochle at the Duwell Club, this evening at 8 o'clock.—adv.

In Niantic, Mr. and Mrs. Hilton Peabody have vacated Fred Howard's residence on Pennsylvania avenue and have moved to Waterford.

At the mid-week service at Trinity Methodist church the pastor, Rev. Joseph Cooper is to speak on "The Psalmist Prayer for revival."

School pupils are seeking at the libraries books on Lincoln and Washington, as they prepare compositions for patriotic exercises this month.

In Attawaugan, Mrs. Henry Provost and infant of North Grosvenordale have been visiting the former's parents, Mr. and Mrs. Joseph Aubin.

Franklin chapter, No. 4, R. A. M., works the Mark Master degree at Masonic Temple tonight at 7:30—Adv.

Word has been received of the recent death of Mrs. Eugene Beers of Riverside, R. I., a sister-in-law of Mrs. Ernest Richards of Vernon.

At Norwich state hospital, Boss Farmer, Walter Palmer has filled the ice house from the pond, also has stacked ice outside for immediate use.

The state landscape department has already beautified the waste places on the highway below Mohegan by setting out many young trees and shrubs.

Dealers here state that there is to be a great vogue for scarfs throughout the spring. Paris modes favoring them for wear morning, afternoon and evening.

Lieut. Benjamin W. Gaines, U. S. N., has been ordered to duty at the submarine base after attending a course of instruction in deep sea diving at Washington, D. C.

Fellowship circle of the Central Baptist church is to have charge of the Woman's league meeting Friday evening, when the topic will be "Big Hearts and Little Hearts."

Local residents who are graduates of the Moody schools at Northfield, have been receiving this week souvenirs of the 92nd birthday of the founder, the late Dwight L. Moody.

The February White Ribbon Banner announces that a W. C. T. U. institute is to be held February 20th at the Methodist church in Moosup, the sessions beginning at 10 a. m. and 1.45 p. m.

At Chesterfield William Powers has finished ice cutting and from the same pond Jake Kaplan and others have harvested a supply. The thickness of this ice is between eight and eleven inches.

Morris Friedman of Hebron has disposed of his property consisting of a large dwelling with seventy acres of land to Jacob Cohen of New York, who is to make improvements on the house for a summer hotel.

Multicolored damasks for draperies and overhangings are still sought in floral patterns of contrasting colors. Gauze nets for window drapes and French doors are moving actively, particularly in the peach shade.

A curve on the post road in Waterford near the Flanders garage seems to be the source of much difficulty to motorists as several collisions have occurred there during the past week owing to the icy condition of the cement.

The February meeting of the missionary department of Park Congregational church will be omitted because of the observance of the world day of prayer for missions, February 15th, in which the churches of the city will unite.

Mrs. T. Grafton Abbott, from Boston is to be in Norwich to address a postponed meeting of the Woman's guild of the United Congregational church, Feb. 14th. Her topic will be "The Problem of the Unadjusted Youth."

The submarine base newspaper states that the commander control force in a letter to the commander submarine base has outlined the plans for the formation of an inter-service baseball league which he desires to form this summer.

Abraham and Harry Fine of the Peerless Silk Textile company have arrived in Rockville after spending the week-end in Paterson, N. J., where they have their plant at present. They expect to get their new Rockville plant running this week.

Tax Collector Hibbard N. Alexander of New London has collected in back taxes and the current levy, including interest and penalties $1,528,-332.76 from April 1, 1928 to Jan. 31, 1929. The total balance of taxes outstanding Jan. 31, 1929 is $219,319.90.

One thousand, four hundred and twenty-seven books were in circulation from Phoebe Griffin Noyes library, Old Lyme, during January, according to the report by Mrs. Alice Hooks, acting librarian. A total of 328 used the reading room during the month.

There is to be a United States civil service examination for transportation and refrigeration aide, $1,800 to $2,100 a year. Vacancies occurring in the bureau of plant industry, department of agriculture, for duty at Arlington farm, Virginia, will be filled from this examination.

THE AMERICAN LEGION AND THERMON CLASH TONIGHT

The major contest in the City Pinochle league this (Thursday) evening is between the American legion and Thermos teams in the first half. Interest in the outcome of this game is strong as the two teams are struggling to get control of second position. The league tonight is to be entertained by the Moose at the Laurel hill home, with the contests starting at 8 o'clock.

The schedule follows: First half—Jr. O. A. M. vs. Duwells, K. of C. vs. A. Icy Hot, Moose vs. Foresters, Grotto vs. Eagles, American Legion vs. Thermos. Second half—Foresters vs. Duwells, Moose vs. A. Icy Hot, Thermos vs. Jr. O. A. M Grotto vs. K. of C., American Legion vs Eagles.

PERSONALS

Miss Florence Poutrey, of Stonington is visiting her parents, Mr. and Mrs. Samuel Poutrey, in Willington.

Mrs. F. I. Rathbun, of Noank, spent Tuesday in Norwich, the guest of her son and daughter-in-law, Mr. and Mrs. Elbert Rathbun.

David Elderkin, of Colchester, was at Backus hospital, Norwich, early in the week, to visit his wife who is receiving treatment there.

Miss Beatrice Potter returned to Baltic academy Tuesday, having been at home in Windham Center for some time on account of illness.

Miss Jean Foster, daughter of Mr. and Mrs. W. W. Foster, of Quaker Hill, has resumed her studies at Connecticut college after an absence of three weeks, having been ill with grip.

C. C. Potter, Mr. and Mrs. Clinton LaFerrier and Mr. and Mrs. Matthew Syben and daughter, Dorothy, of Mystic, have been visitors with Mr. and Mrs. Charles T. Whiteley at Potter Hill, R. I.

Clark Coon, of North Stonington, who has been confined to his bed for several weeks ill with influenza is making progress toward recovery Mrs. Alice Gray has been substituting for him as teacher in District No. 6.

FUNERALS.

Mrs. Arabelle S. Baldwin.

The funeral of Mrs. Arabelle S. Baldwin was held at 2 o'clock Wednesday afternoon at the funeral parlors of Undertakers Henry Allen and Son, the services being conducted by Rev. F. S. Robbins of Preston City. There were many mourners present and the flowers were beautiful. Burial was in Yantic cemetery and the committal service was read by Rev. Mr. Robbins. The bearers were Arthur E. Shedd, Charles Benjamin, Sterry Pierce and Jesse Crary.

Mrs. Edward A. Pratt.

The funeral of Mrs. Edward A. Pratt was held at 8.15 o'clock Wednesday morning from her residence, No. 5 Robbins Court, and with solemn requiem mass in St. Mary's Memorial church at 9 o'clock. Rev. Frederick M. Coholan was celebrant of the mass, Rev. Myles P. Galvin, deacon, and Rev. John J. Reilly, sub deacon. Mrs. M. J. Farrell presided at the organ and at the offertory rendered Pie Jesu. For a waiting hymn she played The Priceless Love and at the recessional Chopin's Funeral March.

Burial was in the family lot in St. Joseph's cemetery, Rev. Fr. Coholan conducting the committal service. The bearers were John Bowen, John McCrohan, Patrick Harnett, Patrick Mahoney and Daniel and John McCarthy. The funeral was attended by many relatives and friends including people from Meriden, New Haven, Waterbury and other places and a delegation from the Woman's auxiliary, No. 54, A. O. H. There were many beautiful floral forms. Undertakers Cummings and Ring were in charge of the funeral arrangements.

Mrs. Edwin D. Hastings.

There was a large attendance of relatives and friends at the funeral of Mrs. Edwin D. Hastings held at 2.30 o'clock Wednesday afternoon at the funeral parlors of Undertakers C. A. Gager, Franklin street. Rev. David A. Lee, D. D., pastor of the Central Baptist church, conducted the service. The floral pieces were numerous and beautiful. Burial was in Maplewood cemetery and the committal service was read by Rev. Mr. Pitt. The bearers were Frank and Clarence Skinner, brothers of the deceased, Thomas Constandi and Charles Stellan.

John F. Jacobson.

Funeral services for John Ferdinand Jacobson were held at 3.30 o'clock Wednesday afternoon at the funeral parlors of Undertaker C. A. Gager, Franklin street, a number of relatives and friends attending. The services were conducted by Rev. Anders Anderson, pastor of the Swedish Lutheran church, who also read the committal service at the grave in Maplewood cemetery. The bearers were Charles Johnson, Frank O. Dahl, Christian Hansen and A. Magnusen. The floral pieces were beautiful.

John J. Parsons

At 2 o'clock Wednesday afternoon the funeral of John J. Parsons was held at the funeral parlors of Undertakers Church & Allen with a very large attendance of relatives and friends. The services were conducted by Rev. George H. Strouse, pastor of the Bozrah Congregational church, and the floral tributes were beautiful. Burial was in Yantic cemetery, where the Odd Fellows' burial service was conducted by Edward A. Kinney as noble grand and S. Howard Bishop as chaplain. The bearers, members of Shetucket lodge, No. 27, I. O. O. F., were A. H. Perry, James Blair, Frank Q. Smith, E. A. Kinney, James E. Wood and Alvin Lewis. Fred T. Maples rendered two hymns at the service at the house.

Althea E. Grant

Burial services for Althea Eugenia, infant daughter of Lloyd E. and Sylvia Grant of Lebanon, were conducted at 2:30 o'clock Wednesday afternoon by Rev. J. Eldred Brown, pastor of Trinity Episcopal church, at the grave in Maplewood cemetery. The child died Sunday. Undertakers Church & Allen were in charge of the arrangements.

OBITUARY.

Mrs. William Campion.

The death of Johanna Delaney, widow of William Campion, occurred at 5.45 o'clock Wednesday morning at her residence, No. 37 Golden street. She was born in Queens county, Ireland, Jan. 6, 1851, the daughter of William and Mary Cuddy. Delaney and was united in marriage with William Campion on Oct. 2, 1895. Mrs. Campion had been a resident of Norwich since a young girl and is survived by a sister, Mrs. Mary Sheehan of New Rochelle, N. Y., a niece, Mrs. Walter Lang of Norwich and a nephew, Charles Delaney of New York. She was a devout member of St. Mary's Memorial church and leaves many friends and acquaintances who will learn of her death with profound sorrow.

Albert Gardiner Miner

Albert Gardiner Miner, 69, died Wednesday night about 10 o'clock at his home, Bean Hill. He was born in Salem this state and for years had been engaged in farming at Norwich Town. Mr. Miner was a member of the Bean Hill M. E. church and was highly respected by his numerous friends. Surviving are his wife, two sons, Leroy H. Miner of Norwich, Percy A. Miner, of New Haven, a daughter, Mrs. Reginald Ward of Norwich Town, and two sisters, Mrs. Elisha Lathrop of Yantic and Mrs. Jennie Perry of this city. There are also eight grandchildren. Mr. Miner was well known and was a man of sterling character. The deep sympathy of his wide circle of friends and acquaintances is extended the members of the bereaved family.

Attached For $8,000

The Lightship Board Co., with plant at Trading Cove, has been attached for $8,000, by the Yates American Machine Corp.

Taxi Business Sold

Albert S. Rogers has sold the Blue Ribbon taxi business to John S. Bennett, of No. 203 Main St.

THAMES VALLEY COUNCIL U. C. T. HOLDS SMOKER AT WAUREGAN HOTEL

Two highly interesting and instructive talks on Teamwork in Business featured the smoker held Wednesday evening at 8 o'clock at the Wauregan hotel, under the auspices of the trade relations committee of Thames Valley council, No. 309, United Commercial Travelers of America. The speakers were John T. Calloway, of Boston, past counselor of the U. C. T. of A., and also a member of the trade relations committee of the Grand Council of New England, U. C. T. of A., and George E. Hunt of Boston, past supreme counselor of the U. C. T. of A. The smoker was attended by about 200 members and business men of New London county. Everett N. Lyons of New London, member of the grand executive committee, introduced the speakers.

Teamwork in business is another way of talking about co-operation, said Mr. Calloway, the first speaker of the evening. In order to fight the chain stores the independent stores must co-operate. I don't believe that the chain stores will eliminate the independent stores. The independent stores can co-operate in many ways. They can't do it, if they continue to keep their slick tricks. If you think the chain stores are in the price cutting business go to their meetings. They are trying to get away from price cutting.

The chain store man has to be square, declared the speaker. An auditor is sent around to the stores to check up on the cash and stocks. I don't see why the independent stores can't get together. The chain stores have spent thousands of dollars in experimentation work. You can benefit by these experimentations by walking to one of their stores and looking it over. The difference in operating the chain and independent stores is very little. Many of the independent stores are knocking the chain stores about their prices. As a result the customers go down to the chain stores and buy.

The inventory in the chain stores, continued Mr. Calloway, is about 100 per cent. salable goods. There is about 75 per cent. in the independent stores. They have a large quantity, anywhere from 10 to 25 per cent. of goods on the shelves that do not sell. One reason why the owners have such a large amount of dead stock is because they listen to glib tongued salesmen. Be as wise as the chain stores. Buy from reliable houses.

There are two things wrong with the independent store owners. One is their failure to cooperate with other independent stores. The second is unwise buying, concluded the speaker.

Mr. Hunt, the second speaker, in opening his remarks said that he has been a member of the U. C. T. for more than 38 years and wanted to tell the audience something about what it is, why it was conceived and what it is endeavoring to do. He explained how, 40 years ago, eight commercial travelers got together and formed the organization, at Columbus, Ohio. The organization grew steadily and various benefits were created, such as the widow and orphan fund. The organization paid out over $100,000 last year, he said, to widows and orphans of members of the organization.

The organization gives you an accident benefit, said Mr. Hunt, and it gives you a chance to meet with those who have the same problems as you have. We are trying to help our members solve their problems. I want to help the man who has a problem that is bothering him. If you can't get the best out of the business, go to a friend and confide in him. The best fraternal spirit is helping the fellow who is unfortunate and can not help himself.

In speaking of store owners, Mr. Hunt said, If you succeed you've got to know your business. I wonder how many men are failures because they do not consult their banks. There would be fewer failures of merchants if they knew how they stood every year. Take account of your business and stock and go to the bank and confide in them. What does that mean?? It means that we've got to help each other.

We believe in making people better, better men and citizens. Don't get discouraged. If you do, you are doomed. Don't say you can't accomplish a thing. You can.

I believe that we must change our method of living. We are trying to keep up with our neighbors. There are many families in which the lady of the house is spending more than the husband is making. You can never get ahead unless you confide in your partner and believe in those with whom we do business. Give us your troubles, your problems and we will do the best we can.

The speakers were given a rising vote of thanks.

A. S. COMSTOCK NAMED GRAND LODGE TRUSTEE

HARTFORD, Feb. 6—(AP)—George A. Kies, of Hartford, was elected grand secretary emeritus for life at the one-hundred and forty-first session of the Grand Lodge of Masons of Connecticut, today, in Masonic temple. Mr. Kies has been grand secretary for 16 years. Winthrop Buck, of Wethersfield, was elected grand secretary.

Mr. Kies is a past grand master of the grand lodge, a past grand high priest of the grand chapter, Royal Arch Masons, a past grand master of the grand council, Royal and Select Masters, and is at present grand secretary of the grand chapter, Royal Arch Masons. He was raised in St. James' lodge, number 23, Norwich.

Grand Secretary-elect Buck was grand master of the grand lodge in 1924, is a past master of Hartford lodge, 88, of this city and was raised in Pythagoras lodge, 45, of Lyme.

Other officers elected: Grand master, George C. Sturges, Woodbury; deputy grand master, Elbert L. Darbie, Danielson; grand senior warden, Howard A. Middleton, Broadbrook; grand junior warden, Sherwood H. Raymond, New Britain; grand treasurer, Joseph Buths, Hartford; grand senior deacon, Samuel A. Moyle, New Haven; grand junior deacon, David H. Seamon, New London; grand trustees, Albert S. Comstock, Norwich; D. Fairchild Wheeler, Bridgeport, and Norman C. Stevens, Hartford.

These officers will be installed tomorrow at the close of the business session.

FOUR SPEAKERS HEARD AT ROTARY CLUB MEETING

With Arthur M. Thompson conducting the program at the Norwich Rotary club meeting on Wednesday noon the small attendance of Rotarians heard four excellent business talks by club members. The speakers were Walter H. Pilcher, John J. Morley, Arnold Smith and Richard Davis. Mr. Pilcher spoke on "Exchange of Credit Information Between Merchants." Mr. Morley's talk was on "Price Wars," while Mr. Smith spoke along similar lines on "Is It Ethical to Sell Below Cost?" Mr. Davis' talk on "How My Vocation Should Treat Its Competitors" concluded the program.

At the business session at which Dr. Hugh B. Campbell presided, routine business was transacted, with a report by William G. Park on the Lawrence Tibbetts concert next week. Letters from Herbert B. Carey and Edward W. Jewett who are in Atlantic City and California, respectively were read.

Henry J. LaFontaine rendered "Love Rules the World" as one of the musical gems of the meeting.

TAX RATE ON GRAND LIST NOT LAID—MEETING ADJOURNS

(Special to The Bulletin)

WILLIMANTIC, Feb. 6—The town meeting, called for tonight, to levy a tax rate on the 1928 grand list, was adjourned immediately after being called to order, at the town hall without date. Town Clerk Frank P. Fenton convened the meeting and Eugene J. Randall at once arose, declaring the meeting out of order, and moved for an adjournment until the board of relief had completed their work and held their joint meeting with the board of assessors. The town meeting will probably be held between the fifth and tenth of March, as the board of relief work is expected to be completed before those dates. The 46 persons attending the meeting voted 32 to 14 in favor of adjournment.

BROKEN AXLE SENT TRUCK OFF HIGHWAY

Alvin Daniels, of Plainfield, was driving a Ford truck, owned by H. Johnson, of Plainfield, from Providence, Tuesday morning, near the Sterling railroad crossing when an axle broke. The machine went off the highway and came to a stop after ploughing into an embankment. Neither he nor Mr. Johnson, who was in the car, were badly injured, only receiving scratches.

Home From Hartford.

Miss Olive E. Rathbun of Dunham street has returned from a visit in Hartford. While there she was entertained by Mr. and Mrs. Edwin Henry of Oak street, also by Mr. and Mrs. Wilson Dakin of Washington street.

When a man is too accomodating he is apt to become a nuisance.

ORGANIZATIONS COOPERATING IN PATRIOTIC BANQUET PLANS

Nearly a dozen local organizations are co-operating with the general committee of the Norwich chamber of commerce in their plans for the civic and patriotic banquet to be held in honor of Major General Paul B. Malone, commander of the sixth corps area of the United States army. The banquet is to be held at the Wauregan hotel Tuesday, February 19th.

The cooperating organizations are:

First Battery Headquarters Battery and Combat Train, 192nd Field Artillery; Battery B, 192nd Field Artillery, 43rd Div., C. N. G.; Fletcher Post, No. 4, American Legion; Veterans of Foreign Wars, Richard Hourigan Post, No. 594; United Spanish War Veterans, R. S. Griswold Camp; Sedgwick Post, G. A. R.; Y. M. C. A.; The Merchants Bureau; The Manufacturers' association; Norwich B. & P. O. Elks, No. 420.

A meeting of the sub committee on entertainment was held Wednesday. Benjamin H. Palmer is chairman of that committee. Henry D. Lyon is chairman of the committee on attendance which is to meet Thursday at 5 p. m.

William G. Park, in charge of the transportation, announces that he has arranged to meet the general in Worcester accompanied by Major Smith who has charge of the affair and President Joseph C. Worth of the chamber of commerce. This committee plans to have lunch with the general in Worcester at 1 p. m. on the day of the meeting and accompany him to Norwich where he will be officially received by Mayor Robbins at his residence.

Members of the local Boy Scouts will have charge of the ushering at the banquet.

Attractive and appropriate decorations are being arranged by a committee headed by Mr. Walter Campbell as chairman.

The securing of General Malone, as a speaker fulfills part of a new plan adopted by the chamber this year through the recommendations of the meetings' committee of which Ernest O. Rodier was the chairman. Briefly, this plan provided for fewer meetings and more outstanding speakers. The patriotic dinner is the second meeting in the series.

The officers and directors of the chamber have extended invitations to many officials including Gov. John H. Trumbull, Major Gen. Morris B. Payne, Capt. Adolphus Andrews, Major N. Horowitz, Commander E. F. Cutts, Rev. Wm. A. Keefe, Clark Belden, Admiral Carr and the commanding officers of the state pier, Fort Trumbull and Fort Wright.

D. A. R. NAMES DELEGATES TO NAT'L CONGRESS

Delegates and alternates to the congress in Washington, April 15-20 and to the state conference in Windsor, March 19 and 20, were elected at the monthly meeting of Faith Trumbull chapter, Daughters of the American Revolution, held Wednesday afternoon at the Wauregan hotel, with the regent, Mrs. William H. Dawley, presiding. Gifts of materials and needles for sewing, knitting, etc., were dropped by the members in a box for the detention rooms at Ellis Island. This was done following suggestions by Mrs. Frederick Latimer, state chairman for Ellis Island, at the December meeting.

Following the opening service the monthly reports of the officers and committee chairmen were given. The minutes of the January meeting were read by the secretary, Mrs. Leslie Brewer, and the report of the treasurer, Mrs. Albert S. Comstock showed that the balance in the current fund totaled $221.81. The total membership was given by the registrar, Mrs. Perkins, as 183. Mrs. Harry Carlson, the historian, announced that she has started to write the history of the chapter for the state historian.

In the report of Mrs. Ernest Jones for the ways and means committee, she said that the net sum realized from the lecture at Slater hall annex last week was $50. Mrs. Frank I. Royce, chairman of the patriotic education committee, reported that a set of slides, with a lecture, will be obtained again this year for the schools and would soon be ready. Announcement was made by Mrs. Burdsall that the "trailer" film on the correct use of the flag had arrived, and will soon be shown in the theatres. One new subscription for this month was reported by Mrs. Roy D. Judd, chairman of the magazine committee.

It was announced by the regent that the resignation of Mrs. George A. Ashbey as chairman on the committee on preservation of historic spots was accepted at the board meeting and that Mrs. Edith Huntington Wilson is to fill out the unexpired term. A letter from the librarian general thanking the chapter for a volume of cemetery records compiled by the chapter was read.

Mrs. Louis Wheeler, chairman of the programme committee, reported that there will be a change in the programme for the March meeting. There is to be a lecture, the subject to be announced later, instead of the play as planned. The members were notified by the regent that the picture of the regent's float in the parade Armistice day a year ago appeared in the last copy of the D. A. R. magazine.

The following recommendations from the board of management was read by the secretary:

That the chapter lend its flag to the city club for their meeting party on the afternoon of Feb. 12th.

That $10 be contributed toward Connecticut's share in the campaign expenses of Mrs. Robart and her ticket.

The following were elected delegates and alternates to the Washington congress and to the conference at Windsor:

National—Delegate, Mrs. Frank I. Royce; alternates, Mrs. Herbert W. Gallup, Mrs. Leslie L. Brewer, Mrs. Albert S. Comstock, Mrs. Albert J. Bailey, Miss Ellen Dolbeare, Mrs. Harry E. Higgins, Mrs. Herbert M. Leroy.

State—Delegates, Mrs. Albert J. Sibray, Mrs. Harry E. Higgins, Mrs. Louis A. Wheeler; alternates, Mrs. Herbert W. Gallup, Mrs. Frank I. Royce, Mrs. Ernest J. Jones.

The regent and first vice regent are ex-officio, delegate and alternate respectively to both congress and conference.

After a short paper on Patriotism by Mrs. Wheeler and a dance by Miss Lois Latimer, the speaker of the afternoon, Miss Bernice Willey, superintendent of night schools and a member of the chapter, gave an interesting talk on Adult Education. She gave a brief history of migration to America from Europe, from early days to the present time dividing it into three distinct groups: 1—the original group of early Anglo Saxon immigrants; 2. the immigration of the Nordic races from 1820 to 1880 and 3. the influx of people from Russia and southern European countries since 1880. The importance and effect of each group upon the character of the country was pointed out.

The second subject touched upon was illiteracy in our country, especially in the state of Connecticut. In the census of 1920 there were in Connecticut over 67,000 adults who could not even write their names and nearly 200,000 who could not read ordinary street signs. The industrial nature of Connecticut and its close proximity to the ports of entry are responsible for the high per cent. of illiteracy in the state.

The state board of education, its division of adult education, is by means of educating the foreign born, striving to reduce illiteracy in Connecticut.

Factory classes, home classes and evening schools are being partially supported and supervised by the state in forty-nine towns at present. The elimination illiteracy, however, is not the sole aim of these schools. The teaching of English and the preparation of the immigrants to take his place in the civic and political life of his community, state and country are among the other objectives.

The great earnestness, perseverance of the typical night school student was brought out by the citation of many actual cases in the local schools. Samples of pupils' work showing what can be taught in less than seventy-five nights, to people, some of whom have never been to school before were exhibited.

Throughout the state the interest and cooperation of such organizations as the D. A. R. is greatly appreciated by those who are working with these well worth while foreign-born men and women.

Tea was served by a committee of which Mrs. Herbert Gallup was chairman.

OFFICERS OF WILLIMANTIC ELKS LODGE NOMINATED

(Special to The Bulletin)

WILLIMANTIC, Feb. 6—Past Exalted Rulers Night, an annual event, was observed at the regular meeting of Willimantic lodge, No. 1511, B. P. O. Elks, held in the home tonight. The nomination of officers, who will be installed at the first meeting in March, was made tonight with the following results. Exalted ruler, Roy D. Downer; esteemed leading knight, George W. Hickey; esteemed loyal knight, William E. Sweeney; esteemed lecturing knight, Attorney Harry S. Gaucher; secretary, Louis J. Flynn; treasurer, Raymond A. Parker; trustee for three years, John E. Brick; delegates to grand lodge, Retiring Exalted Ruler Maurice S. Leonard; alternate, Past Exalted Ruler P. D. Donohue; tyler, Roderick Gaudreau. Past Exalted Ruler Valentine L. Murphy occupied the exalted ruler's chair for the meeting and the following past exalted rulers occupied chairs of the officers: Charles W. Hill, esteemed leading knight; Albert J. Fournier, esteemed loyal knight; P. D. Donohue, esteemed lecturing knight; James F. McGlone, esquire; P. Frank Cunningham, chaplain; Clarence M. Mathieu, secretary. Eulogies on the death of two members were delivered. The late Charles H. Bass was eulogized by Secretary Flynn and the late County Detective William E. Jackson was eulogized by Gerard E. Loiselle.

Bible Study at Y. M. C. A.

The Bible study class for men met Wednesday evening at the Y. M. C. A. The Scripture discussed was the story of the Prodigal Son in Luke the 15th chapter.

Among the points brought out were the following: The word prodigal means reckless, lavish, wasteful and spendthrift. It was decided that the miser is less useful to society than a spendthrift.

Evidently the mother of this boy was dead; had she been living the boy probably would not have left home. The mother, as a rule has the strongest grip on the children; she brings them into the world; she suffers most for them and generally she loves them most.

This father was much to blame for the son leaving home. He had evidently not maintained parental control as he should have done; he was too easy with his boy. Doubtless the older brothers attitude and spirit in the home life had something to do with the desire of the younger brother to leave home. The money the prodigal boy had increased his temptations; he had the price to pay for fast living.

Abundance of money does not usually contribute to holy living.

The older brother's religion was not of the right sort; he had no heart; he was extremely selfish, and his attitude toward his brothers return home was inexcusable. The prodigal boy was a more desirable friend than was the older brother.

INCIDENTS IN SOCIETY

Mr. and Mrs. Lucius Briggs of Broadway were hosts to a dinner party Wednesday evening, their guests being Mr. and Mrs. Christopher M. Gallup, Mr. and Mrs. Grosvenor Ely and Mr. and Mrs. John L. Mitchell.

Mrs. R. L. McBee, of South Willington has left to join her mother, Mrs. William H. Hall, who is passing the season at Miami Beach. Mrs. F. Russell Smith, of Carroll avenue, who has been with her mother at Miami since before the holidays, is expecting to return home next week.

Mr. and Mrs. Robert Boisson, of East Town street sail from New York at 10 o'clock this (Thursday) morning on the Royal Mail steam packet Araguaya for several weeks' cruise in the West Indies.

The Sandpipers and guests were entertained at luncheon Wednesday by Mrs. Charles J. Twist, of Prospect street.

The Contract Bridge club meets today (Thursday) with Mrs. Christopher M. Gallup, of North Stonington road.

Mrs. Willis Austin is entertaining a luncheon party of twelve Friday, at her home in Uncasville.

Mr. and Mrs. Robert Boisson had as dinner guests Tuesday evening Mr. and Mrs. Lucius Briggs and Mr. and Mrs. Philip T. Wellles.

FUNERAL NOTICE.

MINER—In Norwich Town, Feb. 6, 1929, Albert Gardiner Miner, aged 69.

Funeral services at the First Methodist church, Norwich Town, Friday afternoon, Feb. 8, at 2:30 o'clock. Burial in the family plot at Maplewood cemetery.

NOW!

Correct Time

from your

Electric Outlet

Modern science now brings you accurate time through your electric outlets with the Telechron Electric Timekeeper. Simply plug this marvelous clock into an outlet, set it at the right time, then forget clock worries — no winding — no regulating. And the operating cost is less than two dollars per year!

Telechron
The ELECTRIC CLOCK

Gas & Electric Dept.
Showrooms
24 Shetucket Street

666

is a Prescription

Colds, Grippe, Flu, Dengue, Bilious Fever and Malaria.

Pimples

If you want to get rid of ugly, disgusting pimples in a hurry, try the harmless new remedy, in convenient tablet form called Kitagran. It gets rid of the impurities in the blood so quickly that the skin clears up right away—often within 24 hours. You can get Kitagran from Lee & Osgood Co., who will return your money if you are not thoroughly satisfied.

Hartford Girl Wouldn't Eat

"Everybody in the neighborhood was crazy about Jean Frances. She was the happiest, brightest little thing you ever saw," says her mother, Mrs. George Ventres, 36 Capitol Ave., Hartford. "She looked so healthy we thought she'd never have any trouble. But she began to be constipated. It made her fretful, cross and feverish. Her breath got to be terrible and her tongue was nearly always coated. She didn't want to do anything but lie around. She wouldn't eat and was losing weight fast.

"Then a friend recommended California Fig Syrup and I began giving it to Jean Frances. It brightened her up right away. She began to eat heartily and her stomach and bowels started acting perfectly. Soon she commenced gaining weight again and she's been perfectly well, strong and happy ever since."

California Fig Syrup is made from two of Nature's greatest laxatives — ripe California Figs and First Quality Senna Leaves. Children like its rich, fruity taste. It regulates their stomach and bowels and gives these organs tone and strength so they continue to act normally, of their own accord.

The genuine, endorsed by physicians for over 30 years, always bears the word "California." All drug stores have it.

PUTNAM RALLIES IN SECOND HALF TO TAKE STONINGTON IN LEAGUE GAME

(Special to The Bulletin)

PUTNAM, February 6—Before one of the largest crowds ever to watch a high school basketball tilt here Putnam High defeated the Stonington basketball outfit 34 to 23 in a spirited second half rally. The crowd of 400 jammed into the gallery in the school saw the locals win their third league game of the season. The game was a colorful hoop tilt in which brilliant basketball was played.

Stonington furnished some stubborn opposition in the first half but wilted under the driving attack of the Putnam forwards. Leo and Cody, in the final 16 minutes of play. Shann, who has been one of the steady performers of the team, came into his own tonight when he caged eight points for his team. Carmen Leo, the highest scoring forward in the league registered 16 points of the evening's score when he ran wild in the second half. Rove of the locals played his first full time game at the guard position and in addition to covering his man he scored three baskets from the center of the court. The all around work of the Noyesmen far outshone the performance of the visitors. Passing cleverly and effectively Cody's mates worked the ball well into the Stonington territory before shooting for scores. The visitors resorted to long shots with Goyette, rangy forward, claiming the spotlight with three from the floor.

The local aggregation worked nip and tuck with the Stonington club during the first half which ended with the score 18 to 16 with Putnam leading.

The victory of the Noyesmen may be credited to the manner in which they devoted their energy to passing the ball, the first exhibition of this branch of the game they have shown this season. Putnam lost no time when it took the floor in the second half, snapping the ball with speed and accuracy they swept through the opposition to account for 18 points. The summary:

Stonington.

	G	F	Pts
Walsh, rf	3	0	6
Goyette, lf	3	3	9
Foote, rf	0	0	0
Brown, c	1	0	2
Dimmock, rg	1	1	3
Barrett, lg	1	0	2
Chevelier, lg	0	1	1
Totals	9	5	23

Putnam.

Rove, lg	4	0	8
Marion, rg	0	0	0
Weiss, c	0	0	0
Shann, c	4	0	8
Leo, lf	6	4	16
Denning, lf	0	0	0
Reynolds, rf	0	0	0
Cody, rf	0	2	2
Totals	14	6	34

Referee Whaples.

The Standing of League.

	W	L	Pct
Chapman Tech	4	1	.800
Windham	3	1	.750
Putnam	3	2	.600
N. F. A.	0	2	.000
Stonington	0	4	.000

ACADEMY LOSES TO COLLEGIATE PREP, 42 TO 18

(Special to The Bulletin)

NEW HAVEN, Feb. 6—Norwich Free Academy was soundly whipped by Collegiate Prep's strong basketball team here today by the score of 42 to 18. Norwich put up a strong battle in the first half, trailing only by 17 to 9 at its conclusion, but in the last two quarters the local boys spurted considerably and outdistanced the visitors.

Beyer, at left forward, was high scorer with ten points but the scoring was quite evenly distributed among the 13 players the home team used. Henschel, playing his first game of the season for the Wildcats, led them in scoring with six points. This was the first sport contest between these schools in many years. Summary:

Collegiate Prep.

	G	F	Pts
Beyer, lf	5	0	10
Boone, lf	4	1	9
King, lf	0	0	0
Connors, rf	1	1	3
Hamilton, rf	0	1	1
Alderman, c	3	1	7
Leigh, c	0	0	0
Bishop, lg	0	0	0
Coleman, lg	0	0	0
Schneider, lg	3	1	7
Leary, rg	0	0	0
Monde, rg	2	1	5
Daley, rg	0	0	0
Totals	18	6	42

N. F. A.

Stevens, lf	2	1	5
Dickerman, lf	2	0	4
Henschel, rf	2	2	6
Boezhinzo, c	0	1	1
Laprolx, lg	0	2	2
Swartsburg, lg	0	0	0
Barber, rg	0	0	0
Totals	6	6	18

SANDE MAY RIDE HIS HORSES THIS SEASON

BALTIMORE, Feb. 6—(AP)—Earle Sande, once premier jockey of the American turf, may have the "leg up" on some of his own thoroughbreds during the Maryland racing season this year, following an alteration made by the Maryland racing commission today in the rule governing such cases.

The new jockey rule will allow former riders like Sande, who have become owners to ride their own horses only. Sande, who gave up riding last year because of increased weight, probably will ride in the big stakes when his horses carry 115 pounds and more.

The commission announced that the racing season will open on April 2 and close on November 30 at Bowie. Bowie will race 11 days in the spring, and Havre de Grace and Pimlico each 12 days. The season opens at Bowie.

PA STRIBLING WANTS SOUTHERNER TO REFEREE

MIAMI BEACH, Fla., Feb. 6—(AP)—While Jack Sharkey and Young Stribling took training easy today, problems centering around the third man in the ring when they mix it at Flamingo Park Feb. 27, increased as "Pa" Stribling, "Young's" manager, entered a protest against the failure to include a southerner in the list of referees.

Jack Dempsey, the promoter, stepped to the fore and called a conference with Johnny Buckley, manager for the Boston sailor, and Pa for Saturday when the matter of sectional representation will be threshed out.

According to the elder Stribling, the south lacks proper representation in the list of possible third men. Two of the possibilities, he pointed out, are from New York, two from Chicago, one each from Detroit, Cleveland, Grand Rapids, Mich., and Philadelphia, but none whose abode is south of the Mason Dixie line. Incidentally it is understood Dempsey had planned to add the names of two Massachusetts men to the list.

The odds on home sites of the referees are all in Sharkey's favor, Pa told Dempsey in voicing his objections.

Sharkey was scheduled for a training bout at his arena in the Miami Beach Kennel club this afternoon, but after a crowd of admirers and a group of newspaper men, who arrived here this morning, had stood in the offing for some time, word was broadcast that the Boston sailor had forgotten about his training date and was playing golf on a Miami Beach golf course.

Stribling put in some more road work tonight and will continue the plan. The Georgia fighter likes his new plan which calls for the road work at night instead of in the day time. During the day he still is collecting the coat of tan which he sought to procure early in his training period.

Dempsey's request for an injunction to restrain Stribling from flying in an airplane or riding a motorcycle until after the fight was filed today and a hearing was scheduled for tomorrow.

THE PADDY RYAN AND SULLIVAN FIGHT IN 1882

Barney Keenan, veteran pugilist and trainer of Al Koziol, brought us in a copy of the old New York Clipper in which is an account of the John L. Sullivan and Paddy Ryan fight which took place exactly 47 years ago today. The account of this fight, which was held at Mississippi City, Miss., may seem somewhat strange to the present generation in that in those old days a round ended when a fighter went to the floor either from a blow or from being thrown. Tickets for this bout reached the unheard of price of $10 each and the betting was $100 to $80 on Sullivan. John L., as he entered the ring, went to Ryan's corner and offered to bet $1,000 on himself, which was immediately taken. The attendance at the bout was 2,000. The detailed account follows:

Round 1—After feinting Sullivan, evidently bent on hurrying matters suddenly rushed in and with right and left hammered Ryan unmercifully, the latter being unable to get in an effective return and being sent down by a solid blow under his right ear. Time 10 seconds.

Round 2—Sullivan, the moment he came, renewed the forcing tactics he pursued in the opening round, delivering rights and lefts in rapid succession. Then they clinched, struggled for the fall and Ryan gave Sullivan a clear throw. Time 25 seconds.

Round 3—Sullivan on reaching the scratch immediately sent out his left, catching Ryan square on the nose, breaking it, drawing blood, splitting his lip and knocking him down. Time 3 seconds.

Round 4—Slugging at once began by Sullivan, Ryan offering but feeble resistance. It was all infighting. Sullivan fought Ryan back to his corner and then closed in and threw him. Time 20 seconds.

Round 5—Close and very severe fighting. Ryan closed in clinching and threw Sullivan. Time 30 seconds.

Round 6—Ryan went to earth to escape further punishment. Time 14 seconds.

Round 7—Severe infighting. They clinched. Sullivan putting in some good fibbing work and Ryan being thrown. Time 15 seconds.

Round 8—Rapid desperate milling. Ryan was weak and groggy. Sullivan beat him to his knees, Ryan rose and wrestling was resumed and Sullivan threw Ryan falling on him heavily. Time 15 seconds.

Round 9—Ryan was very weak, seemingly exhausted, while Sullivan was much blown, both staggering and feinting at each other. They clinched, separated, and then Sullivan rallied and struck Ryan heavily in the face, knocking him out of time. Time 50 seconds.

When time was called again Ryan failed to respond, thus ending the mill in favor of Sullivan. Time of fight, 10 minutes and 30 seconds.

DANIELSON PLAYS KNIGHTS OF LITHUANIA FRIDAY

(Special to The Bulletin)

DANIELSON, Feb. 6—The Danielson Town team faces stiff opposition Friday night when the fast Knights of Lithuania play a return game in Town hall, Danielson.

The Knights are champions of Farmington Valley league and also of Hartford county, defeating practically all comers by a wide margin. Their reputation as a very fine basketball team extends throughout Connecticut as well as throughout Massachusetts and New York state.

The Knights played in Danielson just one month ago and there is not a person who saw the game who has forgotten about it, as at the end of the 40-minute period both teams were at a deadlock and had to play two five-minute overtime periods, finally coming out victors by one basket in the last minute of play.

Danielson is out to even matters and will put its full strength on the floor, including "Pop" Williams and Galup.

This is bound to be a great game as both teams are evenly matched and both will be very desirous of victory.

AGGIES MEET AMHERST ON ICE AT AMHERST TODAY

(Special to The Bulletin)

STORRS, Feb. 6—The third game of the season for the Connecticut Aggie hockey team will take place tomorow at Amherst, weather permitting. Due to the poor condition of the ice in the newly constructed rink at Storrs, the Aggie team has not had any real practice sessions since the beginning of the semester. The men have been keeping in shape with indoor exercise daily, but because of the poor ice have not been outdoors.

Moore, one of Coach Dole's most capable substitutes, is now in St. Joseph's hospital in Willimantic, with an infected foot. The rest of the team have been shaping up well, and no doubt they will give the Massachusetts aggregation a stiffer battle than in the pre-season game between these two clubs.

AMERICAN LEAGUE UMPS NAMED BY BARNARD

CHICAGO, Feb. 6—(AP)—Eleven of the 12 umpires who officiated in the American league last season, were named today to the 1929 staff of umpires by President E. S. Barnard.

The 12th position will be filled by George Moriarity, who returns to the American league as an umpire after two years as manager of the Detroit Tigers. He replaces Dan Barry of Boston.

Thomas H. Connolly, veteran of the junior league umpires, again heads the list which includes William Dineen, George Hildebrand, Clarence B. Owens, Richard Nallin, Emmett Ormsby, Harry C. Geisel, William McGowan, Roy Van Grafian, William Guthrie, W. M. Campbell and Moriarty.

HIGH SCHOOL SPORTS

The basketball race of the Eastern Connecticut conference was tightened considerably by Windham's victory over Chapman Tech Friday evening. Whereas Tech had threatened to make a runaway affair of the campaign, her position is now threatened seriously by Windham and probably Putnam high. Stonington and the Academy are conceded only an outside chance to finish one-two in the race now. It looks like a stiff battle between them to keep out of last place. N. F. A., champions in baseball, and Stonington, football leaders, are quite below par at the court game.

However, these two tail-enders can cause quite a bit of trouble. Windham, Putnam and Tech must make a clean sweep in their games with this pair in order to stay in the race. Should that occur, then Tech and Windham will finish in a tie, each having lost but one game.

The complete schedule of football games for the Interscholastic Athletic Conference of Eastern Connecticut and Western Rhode Island, has been announced by the secretary of the league, E. S. Taylor of Chapman Tech.

Fifteen games in all are played between the six teams comprising Class A in the conference, they being Westerly, Stonington, Chapman Tech, Bulkeley, Norwich and Windham.

The N. F. A.-Bulkeley game closes the conference schedule.

The schedule follows:

Sat., Sept. 28—Chapman Tech vs. Norwich Free Academy at Norwich.

Sat., Oct. 5—Chapman Tech vs. Windham high at New London.

Fri., Oct. 11—Windham high vs. Westerly high at Willimantic.

Sat., Oct. 12—Bulkeley high vs. Stonington at New London.

Fri., Oct. 18—Bulkeley vs. Westerly high at Westerly.

Sat., Oct. 19—Windham high vs. Stonington high at Stonington.

Fri., Oct. 25—Bulkeley high vs. Windham high at Willimantic.

Fri., Oct. 25—Norwich Free Academy vs. Westerly at Norwich.

Sat., Nov. 2—Chapman Tech vs. Stonington high at Stonington.

Sat., Nov. 2—Windham high vs. Norwich Free Academy at Norwich.

Mon., Nov. 11—Stonington high vs. Westerly high at Westerly.

Sat., Nov. 16—Norwich Free Academy vs. Stonington high at Stonington.

Sat., Nov. 16—Chapman Tech vs. Bulkeley high at New London.

Fri., Nov. 22—Chapman Tech vs. Westerly high at Westerly.

Sat., Nov. 23—Bulkeley high vs. Norwich Free Academy at New London.

The Academy and Chapman Tech meet here tomorrow night in a Conference game, one of the major tilts of the year for the locals.

PUTNAM GRID SQUAD GIVEN BANQUET BY C. OF C.

(Special to The Bulletin)

PUTNAM, Feb. 6—The spoils of the victors consisted of a six course dinner served to the 22 youths, of Putnam high school, now known as the gridiron champions of Eastren Connecticut, by the Putnam chamber of commerce Tuesday evening in the main dining room of the Putnam inn. The boys four months ago crushed eight of the strongest teams, east of the Connecticut river, and went the entire schedule without defeat, allowing but two teams to cross their goal line. Following is the menu: fruit cocktail, Boston market celery, queen olives, tomato bisque, cape scallops saute, tartar sauce, potatoes, broiled lamb chop, green peas, lettuce and tomato salad, ice cream, cake and coffee.

County Secretary L. E. Hill, of the Windham county Y. M. C. A., led the singing of several well known airs, while the football mentors strained their vocal chords in song instead of "war whoops," current during the fall gridiron season.

At the head of the dining room was one table for the speakers and occupied by the following, Walter N. King, president of the chamber of commerce, Martin B. Robertson, toastmaster, Jack Cronin, chief speaker of the evening, Captain William "Bill" Shann, pilot of the championship eleven, Edwin L. Robinson, principal of the school, Rev. James F. English, president of the Putnam Rotary club and pastor of the Second Congregational church, and Coach L. F. Noyes, who directed the champions to victory.

Mr. King introduced Mr. Robertson, the toastmaster of the evening, who in turn called upon the speakers for a word or two. Each made a short speech, congratulating the victors upon their remarkable feat. Capt. Bill Shann commended his boys for the spirit they displayed during the season, that won for them the coveted title. He also was proud of the honor they bestowed upon him, last spring when elected to lead the local eleven. In closing Capt. Shann presented Coach Noyes a beautiful sliver loving cup, in recognition of his invaluable services rendered the squad.

In accepting Mr. Noyes spoke a few words of the fine cooperation and spirit of sportsmanship shown him while the Putnam high school champions were in the making.

Then came "Jack" Cronin, who attained fame in the football world for his ground-gaining tactics at Boston college two years ago, and added to his already lustrous career on the field this season, when with the members of the Steam Rollers of Providence he came to the pinnacle of professional football. Jack, confined his speech to football, its origin and evolution to its present stage. The pigskin was first punted by the Spartans of old Sparta, later teaching the game to the Romans, who in turn carried the game to Britain. There it was taboo because of its unusual roughness, compared to other sports then in flower. Because of this, it was abandoned, only to be revived again during the reign of Henry VIII, where it was played on a field similar to the modern gridiron. It later found its way into the folds of Rugby, where it was developed to its 20th century form. Football, or better known then as Rugby, was first played in America between two colleges in 1869, when Rutgers and Princeton clashed. In 1873, the growing popularity of the sport led to a rules committee being appointed and from that time on the game was established as football, attaining fame each season. Mr. Cronin gave his talk in a very forceful manner.

The final speaker of the evening was Superintendent of Schools Leon N. Farrin, who is a sports enthusiast and a staunch supporter of the local eleven, who spoke on the value of football.

The banquet drew to a close with Captain Bill Shann and his gang extending a rousing vote of thanks to the local commercial organization, who made possible the dinner.

Horemans Beats Cochran

NEW YORK, Feb. 6—(AP)—Regaining the form that made him champion, Edouard Horemans, of Belgium, defeated Welker Cochran, former titleholder, 400 to 290 tonight, in a brilliant exhibition of billiards in the international tournament for 18.2 balkline title. Horemans won in 11 innings.

Canadian-American Ice Hockey

At Philadelphia: Boston 2, Philadelphia 1.

HAKOAHS DOWN PLAINFIELD PROS IN BRILLIANT BASKETBALL GAME

(Special to The Bulletin)

PLAINFIELD, Feb. 6—The Hakoahs of New York demonstrated how basketball is played in the American basketball league when they handily trimmed the Plainfield Pros 62 to 49 here tonight before a crowd that jammed the Community house. The visitors were as smooth an aggregation of basketball stars as has ever set foot on the Plainfield floor and their work was a revelation to basketball fans in this neck of the woods. For brilliant passwork and accurate shooting the like has never been seen in Plainfield.

With their play being centered around Chizmadia and Topel the Hakoahs took the lead early in the game and held it throughout. Although Plainfield scored heavily they never threatened the fast moving New Yorkers. Nat Holman, world's star basketshooter, was in the game for only about seven minutes due to a strained tendon. Holman only played at the insistent demand of the crowd and his three long shots from mid-floor were accorded plenty of applause.

Kasper, Williams and Bernot starred for the locals accounting for 33 of Plainfield's points. Dissinger and Tisdale also played nice games although not having opportunities to score. Plainfield lost many scoring chances through their hurried play necessitated by the fast work of the opposition.

In the preliminary game the Buddies took over the Stonington Ironmen, 17 to 14, in a rough and tumble game. Joe Eaton and Moore of Stonington were ejected from the game when they came to blows on the floor. The summary:

Plainfield

	G.	F.	Pts.
Kasper, rf	3	0	10
Tisdale, lf	0	2	2
Williams, c	5	3	13
Dissinger, rg	2	1	5
Bernot, lg	5	0	10
	17	6	40

Hakoahs

	G.	F.	Pts.
Banks, lf	2	2	8
Maisel, rf	0	0	0
Moskowitz, rf	5	2	12
Chizmadia, c	8	1	17
Topel, rg	7	0	14
Scheim, lg	2	0	4
Holman, lg	2	0	6
	26	5	62

Referee, Dave Harper of New York. Score at half, Hakoahs, 29, Plainfield 15.

Buddies.

	G.	F.	Pts.
Mercier, rf	0	0	0
Mercer lf	4	0	8
Eaton, c	1	0	2
Bromley, c	0	0	0
Peterson, rg	0	3	3
Bromley, lg	1	1	3
Allard, lg	0	1	1
	6	5	17

Stonington

	G.	F.	Pts.
Moore, rf	1	1	4
Bryer, lf	0	0	0
Dimock, c	4	2	10
Adams, rg	0	0	0
Chesbro, lg	0	0	0
	5	3	14

Referee, Salisbury. Score at half time 15 to 9 in favor of the Buddies.

MAJOR SEAGRAVE ARRIVES WITH THE GOLDEN ARROW

NEW YORK, Feb. 6—(AP)—Major H. O. D. Segrave, first racer ever to drive an automobile faster than 200 miles an hour, arrived from England on the Majestic today to attempt to regain the world speed record at Daytona Beach, Fla.

With him he brought his new car, known as the Golden Arrow, which has a sight on it like a rifle to help the driver hold to a straight course.

The race against time will be held between March 1 and 15. The present record, established by Ray Keech last April is 207 1-2 miles an hour.

Major Segrave said the nine-mile beach at Daytona where the race will be run is two miles longer than he needs. He said he will need three miles to attain maximum speed. The course on which he will be clocked is one mile long, and it will take him three miles to come to a halt.

The racer had a party of 14 with him, including Capt. J. S. Irving, designer of the Golden Arrow and of the major's former record holder, the Sunbeam, which had an official speed of 203.79 miles an hour. Seven of the 14 were mechanics who will groom the Golden Arrow for its record-seeking flight.

The Golden Arrow is 27 feet, eight inches long with a wheel tread of five feet. It has a 12 cylinder 900 horse power airplane motor. Low gear speed is 81 miles an hour and second speed 160. The tires are guaranteed to last 15 seconds at 240 miles an hour. The fuel is a distillate so refined that it is almost the equivalent of alcohol but with the explosive quality that alcohol lacks. The radiator is packed with cracked ice.

LANDIS INVESTIGATES OUTEN WHO SIGNED WITH TWO CLUBS

DURHAM, N. C., Feb. 6—(AP)—Kenesaw Mountain Landis, baseball's high commissioner, today completed his inquiry into the case of "Chick" Outen, husky North Carolina State college outfielder, who signed playing contracts with both the Charlotte club of the South Atlantic league and the New York Yankees. Judge Landis left later for Chicago where the findings of his inquiry will be announced.

While still in college Outen signed with Charlotte and later Johnnie Nee, New York scout, also signed him. Nee was closely examined by Judge Landis to determine whether he knew he was dealing with a player already under contract to another club, and he said he was given to understand that Outen, as a minor when he signed the first agreement and believed this contract not binding.

It was brought out at today's hearing, at which "Chick" Doak, North Carolina State baseball coach, also was questioned, that Outen's age at the time he signed with Charlotte was above 21 and that he received a sum of money from that club and $1,200 in cash from Nee.

Outen, an excellent batter, has been rated for two years as one of the most finished college ball players in the south.

FAST FIELD ENTERED FOR NEWARK GAMES

NEW YORK, Feb. 6—(AP)—Some of the world's outstanding track performers including Percy Williams, Canadian sprint sensation, and Edvin Wide, Swedish schoolmaster who holds the outdoor two mile record, feature the programme of the Newark A. C. games at the 113th Regiment armory, Newark, tomorrow night.

On this same smooth board floor with no banked turns Paavo Nurmi ran what was for him a leisurely two miles a week ago being clocked at 9:19 3-5. Wide, who hopes to meet Paavo in the national championship two mile here Feb. 23, will be running almost the same handicap field that opposed the Finn thus offering a chance to compare his form with that of Nurmi.

Racing against Wide off the shortest marks will be F. C. Bayley, New York A. C., who was runner-up to Paavo; Irving Totten, Millrose A. A., who was third; and Russell Payne, former intercollegiate champion at Penn. Handicaps ranging up to 13 yards will be given with Wide at scratch.

Williams, likewise, will be pitted against a handicap field. The 19-year-old Canadian will give leads ranging up to two yardss in a 50-yard event.

A special event announced today by Coach Carl Anderson of the Newark A. C. will present Frank Cuhel, runner-up for the Olympic 400-meter hurdling championship, in an attempt to break the world's record for the 70-yard low hurdles, set at 8 1-5 seconds by Earl Thomson here in 1921.

Another top notcher to be seen in action is Ray Conger, national 1500-meter champion, who will start in a special 1,000-yard invitation event that promises to provide a good share of the fireworks. With Phil Edwards, Jimmy Kennedy, Pinkie Sober, Sam Martin and Harold Cutbill in the field, Conger will have plenty of real competition.

A tight race also is promised in the 500-yard special in which Johnny Gibson, who set a new track record for 600 yards last week, will tackle such opponents as Oliver Proudlock and Herb Robinson, University of Virginia flash.

DUNDEE AND MANAGER ARE SUSPENDED BY PENN.

PHILADELPHIA, Feb. 6—(AP)—Max Waxman, manager of Joe Dundee, welterweight champion, and his entire stable of boxers, including the titleholder, were suspended today for an indefinite period by the Pennsylvania State Athletic commission.

Dundee had been matched to fight Young Ketchell at Elam, Pa., tomorrow night, but after Dundee's recent Hartford bout with Al Mello, Waxman asked for a week's delay. Three days of grace were granted him and it then was announced that the bout would be put on Feb. 14.

Today the commission was informed that it was "impossible for Dundee to meet Ketchell" and that the fight was off indefinitely.

"Off indefinitely," said Commissioner Frank Wiener. "So are Waxman, Dundee and all the rest of the stable. Dundee will fight here before he fights anywhere else in Pennsylvania, New York, Illinois and about 30 other states with which we do business."

Killingly vs. Tourtellotte

Killingly High faces the strong Tourtellotte team at North Grosvenordale tonight. The Tourtellotte quintet has established a good record by beating some of the strongest teams in eastern Connecticut, including Putnam. Killingly hasn't beaten Tourtellotte for two seasons but they will go to North Grosvenordale with a good record, winning ve out of seven games.

Coach Schofield held the last practice before the game and the team looks fit after the Woodstock victory. The probable lineup for Killingly will be as follows: Slowick, rf; Withey, lf; McKeon, c; Young, rg; Waldron, lg.

College Hockey

At West Point—Dartmouth 9; Army 0.

At Hamilton, N. Y.—Dartmouth 9; Colgate 1.

At Northfield, Vt.—Middlebury, 5; Norwich, 0.

CAPT. MONAST LOST TO WINDHAM HIGH QUINTET

(Special to The Bulletin.)

WILLIMANTIC, Feb. 6—The Windham high school varsity basketball team is suffering a severe loss in the withdrawal from school of Walter Monast, captain of the team and stellar guard. Coach Thomas A. Callaghan, in announcing today that Captain Monast was definitely leaving the school, the team lost one of the strongest guard players developed at the institution in some years. In making a re-arrangement of the team Coach Callaghan has assigned Luciani and Sroka to the backcourt for the game here Friday night. "Tony" Ferriner, popular sophomore, has been added to the varsity ranks and Lester has returned to the team after a two weeks' absence. In the arrangement for this week's contest against the powerful Bulkeley, Hartford team, Miekle and Mason will be at forward berths, Lamson, center and Luciani and Sroka guards.

BOXING IS BARRED BY SEATTLE MAYOR

SEATTLE, Wash., Feb. 6—(AP)—Boxing was put under an indefinite ban in Seattle today by Mayor Frank E. Edwards as a direct result of the death here last night of Eddie Cartwright, 32-year-old Portland Negro pugilist.

Cartwright was knocked out during a preliminary fight and died in a dressing room 20 minutes later. Doctors said he died as a result of hitting the canvas.

Boxing in this state is forbidden by state laws. Efforts have been made at every session of the legislature in recent years to obtain a law which would permit six to ten round matches.

Mayor Edwards later amplified his attitude toward professional boxing by declaring "the ban probably will remain in effect until boxing is legalized."

MRS. STERRITT REMAINS IN MIAMI BEACH PLAY

MIAMI BEACH, Fla., Feb. 6—(AP)—Mrs. P. D. Sterritt, Hutchinson, Kan., maintained her pace in the seventh annual Miami Beach Women's Golf tournament today with her decisive defeat of Mrs. E. Williams, Cleveland. Mrs. Sterritt turned in a 7-6 victory in today's match play over the Bay Shore course here.

Mrs. Jo Roberts, Philadelphia, went 20 holes to defeat Mrs. J. Bydolke, Buffalo, 1 up in the closest match of the day.

Others who advanced to tomorrow's semi-finals were Mrs. Leo Fedroman, Greet Neck, L. I., who defeated Miss Jean Arends, Cumberland, Md., 3-2, and Mrs. John Arends, Chicago, who defeated Mrs. Rose Brophy, Miami Beach, by a similar score.

Canzoneri Keyoes Sangor

COLISEUM, CHICAGO, Feb. 6—(AP)—Tony Canzoneri knocked out Joey Sangor in the seventh round of a ten-round battle here tonight.

Basketball

Town Hall

Danielson

Friday Evening

DANIELSON TOWN TEAM

Vs.

KNIGHTS OF LITHUANIA

of Hartford.

AGGIES WIN CLOSE GAME FROM PROVIDENCE

STORRS, Feb. 6—(AP)—In an exciting game in which the lead changed repeatedly, the Connecticut Aggie quintet won its sixth basketball game of the season tonight, by defeating Providence college, 35 to 33. It marked the second loss in 12 starts for the Jesuit five. Chubbuck led the scoring for the Aggies, with 13 points and Kreger of the visitors, garnered 14 for his team.

Connecticut

	G.	F.	Pts.
Matzkin, rf	3	3	9
Lamoureux, rf	0	0	0
Ryan, lf	4	0	8
Chubbuck, c	3	7	13
McCombe, c	0	0	0
Schildgren, lg	1	0	2
Duffy, rg	1	1	3
Dall, rg	0	0	0
	12	11	35

Providence

	G.	F.	Pts.
Wineapple, lg	4	2	10
Welsh, lg	0	0	0
Szydlo, rg	0	0	0
Wheeler, c	0	1	1
Gainor, c	0	0	0
Kreeger, lf	5	4	14
McCue, rf	3	2	8
	12	9	33

Referee, Dillon. Time, two 20-min. periods. Score at half time, 18 all.

College Basketball

At Annapolis—New York university, 33; Navy, 31.

At Storrs, Conn.—Conn. Aggies, 35; Providence college, 33.

At Ithaca, N. Y.—Cornell, 40; Hobart, 15.

At Cambridge—Holy Cross, 53; Harvard, 23.

COMMITTEE APPROVES BOXING BILL

STATE CAPITOL, Hartford, Feb. 6—(AP)—The judiciary committee this afternoon, voted to report favorably, with an amendment exempting educational institutions, on the bill giving the state athletic commissioner control over boxing and wrestling.

The amendment was suggested, and offered in writing, at the hearing by State's Attorney Samuel E. Hoyt, of New Haven, president of the Connecticut A. A. U., who said that the athletic commissioner should not have control over such institutions as Yale university, whose authorities should exercise all jurisdiction over athletics of this sort.

Judge Stanley Dunn, New Haven, member of the A. A. U. commission, appeared in support of the bill, saying "no organization but the state should control amateur boxing and athletics."

The bill, introduced by Mr. Johnson, of Manchester, majority leader in the house, adds control over amateurs to the control now exercised over professionals and prohibits those under 18 from participating in boxing and those under 16 from wrestling. Mr. Hoyt declared that the bill would have no effect, in its prohibitive features, if no penalty were attached, but Senator Peasley, chairman of the judiciary committee, when announcing to the Associated Press his committee's action, said nothing would be done about this.

State Athletic Commissioner Donohue favored the bill, as did Mr. Tobin, of Waterbury, house minority leader; Edward Hurley, Hartford promoter; Nathan Podoleff, of the New Haven arena, and Senators Hackett and Goldstein.

Mr. Hoyt declared that the same bill was killed in 1927, because it embraced all amateur boxing and wrestling, and said his organization would oppose it if the amendment were not included. Mr. Lynch, representative from West Haven, said he favored the bill as amended, though he was opposed originally.

OLD GOLD

In 1928 GAINS over

22 MILLION DOLLARS

MORE THAN

300%

Increase, the greatest growth in all cigarette history AND ONLY TWO YEARS OLD

THAT'S WHAT SMOKERS THINK OF OLD GOLD

© P. Lorillard Co., Est. 1760

NOT A COUGH IN A CARLOAD

WESTERLY

GRAND AND PETIT JURORS SUMMONED FOR FEB. TERM

(Special to The Bulletin)

WESTERLY, R. I., Feb. 6—Town Sergeant George L. Madison has completed the serving of notices for Westerly jurors' attendance upon the February term of superior court for Washington county as follows: for grand jurors: Morris Silverstein, clothing merchant; Frank A. Toscano, shoemaker; Carl W. Burdick, market clerk; Alexander E. Wilkinson, chauffeur; Carl F. K. Carlson, granite cutter

The grand jurors are to report at the county court house at West Kingston, Monday, Feb. 18th at 10:30 a. m.

Jurors—Frederick S. Sawyer, mill worker; John M. Patton, weaver; George W. Spear, carpenter and contractor; James M. Conway, stone cutter; William F. Donovan, shoe store manager; Daniel Murray, electric light company stock clerk; Napoleon Ledoux, woodworker; Albert E. Spargo, retired; Robert E. Loomis, manager.

The petit jurors are summoned to report at Kingston Wednesday, Feb. 20th at 10:30 a. m.

It is reported that Associate Justice Herbert L. Carpenter of North Smithfield, will occupy the bench at the February term of superior court.

Louis Gencarelli of Westerly is to be presented before the grand jury, having been bound over from third district court of Westerly, charged by Chief of Police Thomas E. Brown with the murder of Santo Gaccione, 4 Marion street, on the morning of Jan. 21st.

ENTRIES COMING IN FOR CARD TOURNAMENT

More than half of the required 64 couples have already signed for the third annual bridge whist elimination tournament to be started in the rooms of the estWerly Square and Compass club, No. 176, National league of Masonic clubs, Feb. 18th. Entries will close Feb. 15th, with the first 64 couples to play and then the committee will pair the couples for play. Five rubbers will be played each evening until the last table, when seven rubbers will be played. Contestants have already entered from New London, Mystic and Stonington besides those from Westerly.

The folowing list of entries has been received:

Gordon Spencer and Price Spencer; Leonard Hiscox and A. McLaren; Frank Minkin and E. Moors; Mr. and Mrs. Harry Potter; G. E. Broughton nad George Smith; Joseph Law and John Payne; B. J. Christie and William Phillips; E. K. Parker and B. C. Taylor; Earl F. James and partner; W. R. Chapman and Maurice Nye; Charles Lamb and Theodore Samuels; Joseph Tetlow and partner; Sam Bailey and Howard Leonard; Ralph Spargo and James Hodgson; T. E. Robinson and partner; Robert Wilcox and Jerome Solomon; Warren Chapman and partner, Mystic; Paul Schepis and partner; B. B. Fairbrother and O. C. Pendleton, Stonington; Thomas H. Cook and Swatz; Arthur Beckwith and George Grout, New London; Mr. and Mrs. E. M. Tirrell; Mr. and Mrs. E. J. Paradise, New London; Lewis and Kieberg; E. J. Clendennen and Collington, Mystic; H. Allen and Farquhar Smith; J. O. Mills and Alexander Mitchell; Richard Mitchell and Judge H. W. Rathbun; Joseph Keefe and partner, New London; George Deneke and Paul Crowley; Frank Haswell and partner; Dr. David F. Marr of Bradford and R. Earl Dower, Edward J. Butler and partner.

Preparing for Inspection

Narragansett Commandery, No. 27, K. T., of Westerly, David A. Lowry, commander, held its February conclave at the commandery asylum on High street Wednesday evening. A full form opening was held in anticipation of the annual commandery inspection Wednesday, Feb. 27th when the inspection officer will be Em. Sir Harry P. McAllister, of Massachusetts and Rhode Island, also the division commander of the fifth division in which are the commanderies Narragansett of Westerly, Bristol of Attleboro, Mass., Godfrey de Bouillon of Fall River, Mass., Joseph Warren of Roxbury, Mass., William Parkman of East Boston and Northampton, of Northampton, Mass. His acting grand warden will be Em. Sir Harry L. Hastings; both inspecting officers are members of Worcester, Mass. county commandery, No. 5. Rt. Em. Grand Commander Clarence E. Burleigh of Boston is expected to be in Westerly for the inspection. Wednesday evening action was taken by the commandery in securing paraphernalia for the Westerly chapter, Order of DeMolay for Boys, being instituted in Westerly by Palmer chapter, No. 28, Royal Arch Masons of Pawcatuck. For the purpose of installation in the new Westerly chapter Providence chapter Order of De Molay will again visit Westerly and conduct the work, March 2nd.

OBITUARY

Miss Dora N. Eccleston

Miss Dora Nancy Eccleston, 73, died Tuesday at her home on Stewart Hill, North Stonington. She was born in North Stonington July 9, 1855, and passed all her life in that town. She is survived by a sister, Mrs. Myra Stewart, their mother being a former resident of Clinton, Mass. She was an attendant at the Baptist church.

Daniel A. Crandall

Daniel A. Crandall, 78, died suddenly Tuesday morning early at the home of his nephew, Harold Lewis in Hopkinton City, where he had been staying for a few days.

He was born in Westerly Nov. 3, 1851, being the son of John E. and Mary F. Saunders Crandall. All his life was spent here, and he managed various farms in this vicinity. He was at one time in charge of the Langworthy-Welch farm on the Shore Road. He is survived by two sons, George E. Crandall of Westerly and Albert Crandall of Baltimore, Md., and Westerly, also by two granddaughters, Mrs. Ethel Coyne of Long Island, N. Y., and Miss Daisy C. Crandall of Mystic. He leaves several sisters.

Mrs. John A. Tourjee

Mrs. Nancy Babcock Tourjee, 76, wife of John A. Tourjee, died Tuesday at her home, 43 Reynolds street, East Greenwich from pneumonia, with which she was stricken four days ago.

She was born in Avondale, Sept. 26, 1852, the daughter of Oliver and Martha Dickens Babcock. She was a teacher in the Westerly schools for a number of years. After her marriage with John A. Tourjee forty years ago she left here to make her home in East Greenwich. Besides her husband she is survived by two brothers, Tristam D. Babcock of the Watch Hill road and James O. Babcock of Avondale, and by a nephew, Capt. Louis A. Babcock of Stamford, Conn.

Entertained K. of C. Council

Narragansett Council, No. 21, Knights of Columbus, Tuesday evening held a largely atended social session at the rooms of the organization on Main street. The feature entertainer was Charles Dexter Wicks of Niantic, Conn., ably assisted by his pianist and partner, Charles Mason. His varied programme was greatly enjoyed by the large gathering. Another feature of the evening was a Dutch supper, served under the direction of the entertainment committee. The menu consisted of frankfurters, sauerkraut, pickles, rolls and coffee. Preceding the entertainment and supper, the business meeting of the council was held and several candidates were initiated. The ceremony was conducted by Grand Knight Theodore A. Cote and the officers of the council.

C. R. CHAPMAN HOME AFTER TRIP TO FLORIDA

Courtland R. Chapman, son of Mr. and Mrs. C. Palmer Chapman of Avondale returned to his home in Westerly Wednesday morning by train from a visit to Florida. The trip from Westerly was made by automobile with L. H. Clark and during the tour a route was selected down the west coast of Florida and up the east coast. Sailing was enjoyed every day while in Florida where the water was found to be warmer than at Watch Hill on a hot summer day. At St. Petersburg, by aid of the chamber of commerce, Irving W. Miner, Westerly summer resident was located and visited.

At Hartford Grand Lodge Session.

Members of Pawcatuck lodge, No. 90, A. F. and A. M., of Pawcatuck, Robert D. Vennard, worshipful master; Raymond E. Pendleton, senior warden and Thomas J. Burdick, junior warden, were motor visitors in Hartford Wednesday. They attended the two-day session of the Grand Lodge of Connecticut, at its 140th annual communication held in Masonic temple.

Painters' Union Officers.

Local No. 680, Painters' Union of Westerly, held its annual meeting on Tuesday evening in Caledonian hall, when Michael A. Connors was re-elected president for his fifth consecutive term. The other officers are: Thomas Sullivan, recording secretary; William Dietrich, financial secretary; Arthur Merrill, treasurer; Jere McMahon, William Remby and Frank Lynch, trustees; Michael Connors, business agent.

The concert scheduled for Wednesday

evening by the Men's club of Pawcatuck Congregational church has been postponed by reason of the illness of Mrs. Joel P. Sherman, of Westerly, soloist, who is suffering from a throat affection.

Paul Lewis has returned to his railroad duties at Kingston, after visiting the first of the week with his parents, Mr. and Mrs. Merton B. Lewis in Pawcatuck.

Fred D. Sisson returned Wednesday from Canterbury, Conn., where he inspected numerous pieces of antique furniture.

Oliver R. Portelance assistant pharmacist at the Barbour store returned Wednesday after a visit Tuesday with Norwich relatives.

Calvert B. Cottrell, 3rd, left Wednesday for a visit in Boston with his daughter, Barbara.

Capt. Ted Clark, of the T. H. Root yacht "Torac" which berths at Watch Hill during the summer season, arrived in New York from Miami, Fla., Wednesday evening aboard the yacht.

TWO AGILE STEEPLEJACKS ON A HAZARDOUS JOB

(Contributed)

Two agile steeple jacks in the employ of a roofing company of Providence performed a hazardous task on a 150 foot flag pole at the Westerly high school, Saturday. The wind was blowing a gale. Part of the large 7 foot eagle had broken off and was dangling in the wind so that it was dangerous to people passing along the street. It was necessary to have this part taken down.

The steeple jacks ascended in a small boatswain chair tied to a 3-8 inch rope and scaled the top, pulled up by a truck with a snatch block at the bottom, something new and novel in rigging and repairing flag poles. It was a difficult and hazardous bit of work.

One of the jacks is Jack Dagle who saw service in the World war in the British flying corps at Argonne, was shell-shocked and has now taken up the work of repairing steeples, chimneys flag poles, etc. Steeple jack Howie Back has scaled many lofty points such as the flag pole and monument at Provincetown, Barnstable and other points.

These two jacks go about their work as if it was ordinary, every-day occurences. They show both skill and daring in the performances of their hazardous tasks.

The work was performed under Master Rigger Bache, one of the oldest men in the country still following this work.

NOANK

WHIRLWINDS DEFEATED BUT BY STRONG OPPONENTS

The Noank Whirlwinds lost a fast game to the Norwich Y Emps in Norwich Monday evening, 12 to 10. Economus of the Emps proved to be the hero when he shot a basket from midfloor with 30 seconds to play to win the game. The score at the half-time period was 5-4 in favor of the Emps. Chesebro was high scorer for the Whirlwinds with 6 points, while Economus held the honors for Norwich with 6 points. The lineup for the Whirlwinds was: rf, D. Robertson; lf, Chesebro; c, Clark; rg, Buddington and Sweet; lg, Butson. The Whirlwinds are very much pleased with their showing, because the Y-Emps are rated with the best intermediate teams in eastern Connecticut.

New Scout Troop

The local post of the American Legion is organizing and backing up a troop of Boy Scouts in the village. The Scouts regently held a meeting in the Legion rooms and are expecting their charter soon. Six boys have already passed the test and others are preparing to join. Walter Palmer has been chosen scoutmaster and Robert Whittaker assistant scoutmaster. John Bentley is chairman of the Scout committee.

Miss Norma Dooley of Westerly was a recent caller at the home of Mrs. John Tourjee.

A. N. Farhnam of New London was a business caller here Tuesday.

The S. Z. Chesebro's Fishing and Trading company's ice houses were filled and work was completed on the ice pond Tuesday. The ice averaged eight inches thick. The icemen were fortunate to have such fine weather.

Henry Butten of Pawcatuck was a recent caller here.

John Singer, while employed by S. Z. Chesebro Fishing & Trading company cutting ice had his foot crushed when he let a cake of ice fall on it Sunday. Mr. Singer will be laid up at his home for a few days.

Al Harvey of New London was a recent caller in the village.

Edward Rollins remains in a critical condition at Home Memorial hospital, New London.

MYSTIC

NORWICH ENCAMPMENT IS TO WORK DEGREE

At the meeting held with Mystic encampment, No. 17, Friday evening, Palmyra encampment, No. 3, of Norwich is to work the Royal Purple degree. Supper will be at 7 o'clock.

Plus Ultra Bible class of Old Mystic Baptist church met with Mr. and Mrs. J. A. Lawrence Tuesday evening instead of at the home of Mr. and Mrs. J. H. Williams as planned. Following the business session, a social time was enjoyed and refreshments were served by Mrs. J. H. Williams and her aides.

Mr. and Mrs. Franklin Williams of Stonington were recent callers on Mrs. Elwood Lathrop and Miss Jennie Denison.

George McAslan and daughter, Vivian, are confined to their home by illness.

Eleanor, the young daughtery of Mr. and Mrs. H. S. Williams, is ill.

Mrs. Fred Startz and daughter, Alice, visited the former's sister, Mrs. William Bradshaw, of Groton, Tuesday evening.

William Jahnes, of Willimantic, was a business caller in the village Tuesday.

The Missionary society of the Methodist church met with Mrs. John Payne Tuesday.

The Ladies' Aid society of the church will meet today (Thursday) in the vestry.

J. Henry Hill is ill at his home on Bank street.

Rev. Lyman G. Horton, D.D., was in Baltic, Tuesday, and attended a preachers' meeting.

Will Sew in Vestry

The February meeting of the Ladies' Aid society of St. Patrick's church was held in the vestry Tuesday evening at 7:30. Routine business was transacted. Wednesday afternoon the Sewing society met in the vestry at 2 o'clock. A lunch of sandwiches, cake and coffee was served by Mrs. Napoleon Goyette and Mrs. George Foley.

Harry Jones, son of Mr. and Mrs. Harry Jones, is ill at his home in Old Mystic.

Mr. and Mrs. Charles C. Craig are planning to build a new home on Godfrey street.

Joseph Austin is ill.

Student Nurse Transferred

Mrs. Sarah McDaniels, daughter of Mr. and Mrs. Herbert Colt of Mystic, has been transferred from Home Memorial hospital, New London, where she has been a student nurse, to the Middlesex hospital training school at Middletown. After taking the Nightingale pledge and signing the roster of the school, she will be presented her cap and the class flower. It is a three-year course with six months at Yale school of nursing, where the students receive special instruction in care of children and contagious diseases.

Mrs. Bertha Withee was in Baltic Tuesday, to attend the World service.

The Monday club met at 3 o'clock with Mrs. Charles B. Holmes of Elm street. The program was in charge of Mrs. Edward E. Bucklin, the subject being The Sea of Galilee.

Miss Martha Jones, of Pawtucket, was in the village Saturday to attend the funeral of her aunt, Mrs. Wilcox.

Miss Dorothy Burdick returned to Norwich Saturday evening after spending several days with her mother, Mrs. Fannie Burdick.

NORTH STERLING

Alvin P. Corey of Meriden visited friends here over the week end.

Mr. and Mrs. W. R. Spooner were in Danielson Saturday.

Henry Lewis has his new house wired for electric lights.

Fox hunters were out Saturday after the light snow fall.

Mr. and Mrs. Raymond Humes have been guests of C. H. Rounds.

Local people are sorry to learn of the illness of Postmaster B. D. Parkhurst and family of Sterling.

Visitors Sunday at W. R. Spooner's were B. E. Benway and family, Howard Babbit and family, Paul Smith and Miss Ruth M. Spooner, all of East Killingly.

HOPKINTON, R. I.

Mrs. Emily Clarke, of the Shoe road and her son, John Clarke of Westerly were callers at the home of alonzo B. Kenyon, Saturday.

Daniel A. Crandall is staying for a while at the home of Mr. and Mrs. Harold Lewis.

Walter F. Mills has filled his icehouse at Hopkinton City with 9-inch ice, also the ice house of Alfred Clark, at Clark's Falls, with 10-inch ice.

Walter C. Fiddes has secured 10-inch ice at Hopkinton City.

Mr. and Mrs. Joseph T. White have returned home after three week's stay with the family of their son, Clarence White at Wakefield. Among those confined to their homes by illness are Miss Ruth Kenyon, Miss Maud Ennis, Miss Elsie Main, Miss Eleanor Hearn, Mrs Frank Brown and daughter Bettie, Mrs. J. Courtland Barber, Miss Evelyn Hopkins and Mrs. George H. Lawton, Sr.

Mrs. Lloyd R. Langworthy, who has been very ill for several days was out of doors for a short time Sunday.

MANSFIELD CENTER

A. W. BUCHANAN STARTS FOR VISIT IN THE SOUTH

Archibald W. Buchanan left New London Monday evening by train for Sarasota, Florida. He plans to return in April.

Mrs. Edgar F. Storrs fell on the ice while shopping in Willimantic Friday afternoon and sustained two fractures of the left elbow. After receiving surgical attention Mrs. Storrs returned to her home on Spring Hill.

The Emma B. Gardner Missionary society is to meet Friday afternoon at the home of Mrs. E. P. Fellows.

The Ladies' Aid society is to meet Thursday afternoon at the home of Mrs. F. B. Eaton.

A sample of air taken at the top of Mont Blanc was found to be free from germs.

BumsteadsWormSyrup

"To children an angel of mercy." Where directions are followed. IT NEVER FAILS. Despite scarcity and enormous cost of SANTONIN, it contains full dose. Stood sixty years' test. Sold everywhere or by mail, 50c a bottle.

Est. C. A. Voorhees, M. D., Philadelphia

Large Red Pimples on Face. Looked Terrible. Healed by Cuticura.

"I had a small pimple on my face and picked it. Soon more broke out. Later the pimples got large, red and sore and were so itchy they nearly drove me crazy. I used to scratch them, which made them very sore, and my face looked terrible. The pimples were so sore that I could hardly sleep.

"I read an advertisement for Cuticura Soap and Ointment and sent for a free sample. I purchased more, and after using three cakes of Cuticura Soap and two boxes of Cuticura Ointment I was healed." (Signed) Miss Julia Hallahan, 158 New Bridge St., W. Springfield, Mass.

Soap 25c. Ointment 25 and 50c. Talcum 25c. Sold everywhere. Sample each free. Address: "Cuticura Laboratories, Dept. H, Malden, Mass."
Cuticura Shaving Stick 25c.

Puts An End To Bunion Pains

No Need to Suffer Another Day

There is one simple yet inexpensive way to reduce inflammation of swollen toe joints and help get them down to normal and that is to apply Moone's Emerald Oil night and morning.

Ask Lee & Osgood Co., or any first class druggist for an original two-ounce bottle of Moone's Emerald Oil (full strength) and refuse to accept anything in its place. It is such a highly concentrated preparation that two ounces lasts a long time and furthermore if one bottle Emerald Oil does not give you complete satisfaction you can have your money refunded.

Special note: People who want to reduce swollen or varicose veins should get a bottle of Moone's Emerald Oil at once. Applied night and morning as directed they will quickly notice an improvement which will continue until the veins and bunches are reduced to normal.

ATWATER KENT RADIO

ELECTRO-DYNAMIC

(MODEL 46)

and MAHOGANY CABINET

$157.50 COMPLETE (without tubes)

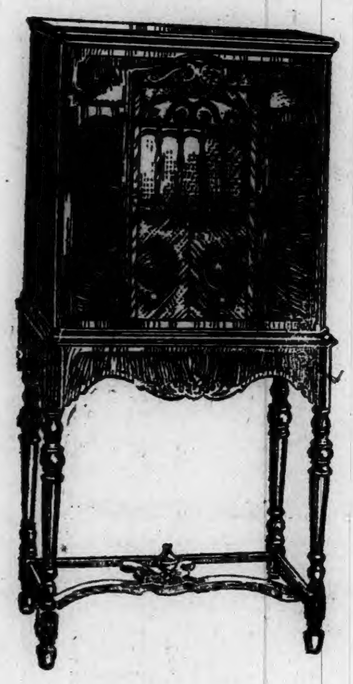

$157.50 COMPLETE

When you see it, you know at once that it is a masterpiece of the cabinet maker's art. When you hear it, you realize how rich, and clear, and accurate a tone can be produced with the electro-dynamic built-in speaker. When you operate it, you learn why Atwater Kent has become so universally famous. When you pay for it, you discover what a surprising value this exquisite combination really is!

ASK ONE OF THESE DEALERS NOW

—The— **Hanover-Curland Co.** 24-34 Franklin Street Norwich, Conn.

—The— **Plaut-Cadden Co.** 135-143 Main Street Norwich, Conn.

REID & HUGHES

THE BOSTON STORE TELEPHONE 21 NORWICH, CONN.

CORDIALLY INVITES YOU AND YOUR FRIENDS TO THE

Merode Mero-Win STYLE SHOW of Undergarments

With Living Professional Models

Under special direction of

Miss Joan Dexter

Merode stylist

Style Show and Musical Entertainment

Friday and Saturday at 2.30 p. m.

A LIVING DEMONSTRATION OF THE SUPERIORITY OF MERODE LINGERIE. EVERY LADY IS WELCOME TO THE SHOW AND ENTERTAINMENT.

Ready-to-Wear Room — Main Floor Annex

Given Away Free!

Gifts of Lovely Merode Undergarments

will be given away each afternoon.

It Pays to Buy Good Merchandise

MARKET OPENED STRONG, CLOSED WITH LONG LIST TURNED DOWNWARD

NEW YORK, Feb. 6—(AP)—The knowledge that the federal reserve board would issue a statement on the credit situation after the close of the session hung over the stock market like a dark cloud today, casting a deep shadow over a number of favorable news developments.

The market opened with a burst of strength, but it quickly spent itself, and the list turned downward, scores of important issues losing from 3 to a maximum of 18 points in Wright Aero Short covering and a drop in the call money rate to 6 per cent for the first time in a week caused fairly general recoveries of 2 to 6 points from the lowest prices of the day in the final dealings.

The reserve board's statement, which pointed to the new high total of brokers loans and declared flatly that the use of federal reserve credit must be restrained, was even more jarring to speculative confidence than had been expected. The board declared that credit must be liberated to safeguard business.

The day's news included several increased or extra dividends and good trade reports. The Rock Island railroad raised its annual dividend rate from $6 to $7 and the Frisco from $7 to $8, while the Pere Marquette declared a $2 extra. Federal Light and Traction raised its rate from $0 cents to $1.50.

The copper market displayed further buoyancy. Dealers were asking 17 3-4 cents a pound domestic, following upon the 1-4 of a cent increase to 17 1-2 cents this week, and an 18 cent price was predicted for the near future. The iron trade reviews were uniformly confident, Iron Age pointing to the January record in pig iron production, hardening of prices for finished steel products and increasing demands for automobile and railway steel.

Among the unfavorable developments was another increase in crude oil production, and a jump in Sterling Cables duction, and a jump in sterling cables to above the incoming gold point, temporarily, at least, halting the flow of the yellow metal from London. Apprehension was again felt over the Bank of England meeting tomorrow, although advices from London as whether the rediscount rate may be raised were entirely speculative.

Coppers attracted further accumulation in the early trading, several reaching record levels, but reacted with the general list later. American Smelting was depressed by the news that its plan to buy into Chango copper mines of South Africa had met opposition in London and been withdrawn.

U. S. Realty was a conspicuous strong point, selling up 11 points to a new top on announcement of its plan to finance real estate projects entirely through stock. Vanadium, International Business Machine and Emerson-Brantingham issues achieved new high levels. Federal Light and Traction and Rock Island sold up about 3 points on the increased dividends, but the latter reacted.

Wright Aero, which touched 294 yesterday, fell to 280 today and closed at 285. Radio dropped 12 points to 384 and closed at 389. Allis Chalmers, American International, Adams Express, Barnsdall B, Commercial Solvents, Curtiss Aero, General Electric, International Telephone, Johns Manville, National Biscuit and Western Union sold off 4 to 6 points. Bodens dropped about 4 points despite recommendation by the directors of a 2-for-1 splitup.

U. S. Steel sold off about 4 points, but closed only about 2 points down. Motor shares generally sagged, Chrysler, Mack Truck, Packard and Studebaker yielding 2 to 3 points.

The commodity markets were somewhat firmer. Grains encountered some buying in response to higher foreign cables on wheat and reports of big export trade in corn, cotton ruled slightly higher, closing in the gains of 60 to 70 cents a bale.

Foreign exchanges generally improved, in response to the gain of about 1-4 a cent in sterling, which carried the cable rate above $4.85. The rise was ascribed to settlements for New York's recent gold purchases in London.

STOCKS

Sales in hundreds

	High	Low	Close
1 Abitibi P & P	51½	49	50½
2 Abitibi P & P pr.	84	84	84
1 Abra & Stra	142⅝	142⅝	142⅝
30 Abra & Str n as.	110	110	110
2 Adams Express.	412	400	400
4 Adams Mills	33⅞	33¼	33¼
10 Adv Rum	66	60½	63¼
2 Adv Rum pr	69	63⅝	63⅝
242 Ahum Lead	4⅝	4⅛	4⅝
14 Air Red new	110½	108	108⅝
28 Ajax Rubber	10⅛	10	10
4 Alaska Juneau	8⅝	7⅞	8⅛
2 Albany P Wr P.	23½	23½	23½
35 Al Chem & D	296	291	292½
124 Allex Corp	33	32	32⅝
124 Allex Cp pr wi.	33	32	32
2 Al Ch & D pr as.	122⅛	122⅛	122⅛
2 Allis Chal. Mfg.	187	181	181
1 Amal Leath	10	10	10
8 Amer Corp	33	33	33
2 Am Ag Chem	20⅝	20¼	20¼
2 Am Agri Ch pr.	68½	68	68
79 Am Bank Note	134¼	130	130⅞
100 Am Bk n as.	61	60¼	61
3 Am Beet Sug	19⅝	19½	19½
72 Am Bos Magn	44⅛	43⅞	43⅞
46 Am Bk Sh	59⅝	55	57⅝
30 Am Br Bv El	23½	21⅝	22
Am Br Bov pr	74⅞	73¼	74⅞
43 Am Can	118⅝	114⅝	118
4 Am Car & Fdy	99	95¼	99
7 Am Chain pr	80	80	80
7 Am Chicle	56¼	55¼	55¼
1 Am Drug Syn	10	10	10
2 Am Encaus Til	92	91	91
11 Am Express	295	290	290
26 Am & F Pow	100⅛	95	99⅞
1 Am & F P 7pc pr	107	106¾	107
1 Am & FP 7 7pcpr	99⅞	99½	99½
9 Am H & Lea pr	82⅞	80¼	80¼
10 Am Home Prd	82	80½	81
10 Am Ice	45½	41½	42⅝
21 Am Intl	143	140	142
3 Am Int Nw wi	48¼	42½	43¼
2 Am L F & Foa	7¼	7	7¼
1 A L F & F pr	66¼	66¼	66¼
12 Am Loco	110⅝	109	110
7 Am Mch & Fdy.	179½	178	179¼
24 Am Metal	81⅝	76⅝	78¼
110 Am Nat G pr as	95	93	94⅝
44 Am Po & Lgt	110¼	104⅝	107½
1 Am P & L 6 pc.	101⅝	101⅝	101⅝
10 Am P & L pr A.	83½	82½	83½
28 Am Radiator	203½	198	202
22 Am Ry Exp	141⅝	139	139
2 Am Republic	54½	52¼	52¼
1 Am Saf Raz	71	71	71
1 Am Seat	35⅝	34½	35⅝
39 Am Ship & Co.	6⅞	6¼	6⅝
110 Am Sh bldg rs.	92½	92	92½
255 Am Sm & R	122½	117⅝	119⅞
1 Am Smelt pr as 136	136	136	
2 Am Snuff	203½	202	202
74 Am Steel Fdrs.	78⅝	73	73
17 Am Sugar Ref.	90½	89⅝	90
1 Am Sugar pr.	110	110	110
7 Am Sumat To	55¼	55¼	55¼
2 Am Tel & Cas.	19⅛	19	19
42 Am Tel & Tel.	218	214⅝	217⅝
2 Am Tob	181½	179	179
2 Am Tob pr	120	120	120
6 Am Tob B	182⅝	180¼	180⅝
2 Am Type Fdrs.	149	147½	147½
86 Am W W pw	87¼	84	86
10 Am Wool	23⅝	23	23
2 Am Wool	54⅞	54¼	54¼
1 Am Wtr P cif	73⅞	73⅞	73⅞
3 Am Wt P 6pc pr.	56⅞	54	55½
2 Am Z L & M	105	105	105
15 Anaconda Cop	130⅞	127½	128⅞
542 And Cop M	53	50⅞	51½
1 Anchor Cap	55¼	55	55¼
2 Arch D Mf	103	101¼	101¼
48 Armour Ill A.	17½	16¾	17
60 Armour Ill B	9⅛	8⅝	8⅞
1 Armour Ill pr	84	84	84
3 Arnold Con Cor	36¼	34⅝	34⅝
20 Asso D Gds	64⅝	62½	62
1 As D G 1 pr as.	101½	101½	101½
139 As Dy Gd 3 pr.	2⅝	2	2
2 As D G 2 pr	106	106	106
10 Asso Oil as	46	46	46
52 Atchison	204⅝	200¼	202
8 Atchison pr	103¼	103	103¼
5 Atl C Li	187	185½	185½
2 At G & W I	36	35⅝	36
1 Atl G & W I	47½	47½	47½
2 Atlas Pow	109	107	107
210 Atl Refin	57⅞	55⅞	57¼
10 Atl Pow pr as.	105	105	105
2 Atlas Tack	12	12	12
1 Austin Nich	7½	7½	7½
1 Aust Cred Anst	63	63	63
7 Autosales Corp	23½	21¼	22½
1 Autocoles pr	29½	29	29½
2 Auto Str Raz A.	43½	46½	48
20 Bald Loco 1 as.	117⅞	117	117
120 Balt & Ohio	127⅞	124	126
30 Bamberger as.	109⅝	109⅝	109⅝
3 Bang & Aroos	69⅝	67½	68⅞
10 Ban & Ar pr as.	110	110	110
3 Barker Bros	32⅞	32⅞	32⅞
2 Barnet Leathr.	24⅞	24⅝	24⅞
257 Barnsdall A	43¾	42⅝	42⅝
4 Barnsdall B	41	41	41
2 Bacon Oil	21⅝	20¼	20⅝
294 Beechnut Pack.	93½	93½	93½
2 Belg Nt Rv intc p	82½	82½	82½
2 Best & Co	88	87⅝	88
557 Beth Steel	93⅞	89½	91½
7 Beth Stl 7 pr.	122	122	122
15 Bloomingda'e	51½	49	49
2 Bon Ami	85¼	84½	84½
1 Booth Fisher a	9	9	9
46 Borden Co	199	198⅝	195½
1 Boston & Maine	103	103	103
2 Bot Mills A	14½	14	14
300 Briggs Mfg	55	52⅝	53¼
1 Brit Emp Steel	5½	5½	5½
1 Brit Em St 2 pr rs	9¼	9¼	9¼
8 Brockw Motor	68⅝	67⅝	68
22 Bklyn Man T	77¼	76	76¼
1 Bklyn Un Gas as	159½	159½	159½
4 Bruns Balke	51⅞	50½	50½
16 Brunsw T & R	42⅝	40	40
46 Bucyr Erie	41⅝	39½	40⅞
2 Buy Erie cvt p	49⅝	48	48½
550 Bucyr Er 7 p cs	118	116	116
1 Burns Bros A	117⅝	117⅝	117⅝
2 Burns Bros B	34½	33⅝	34⅝
1 Bur Ad Mach	244½	244½	244½
47 Bush Term	86	81½	85⅞
50 Bush T 7pc db	109	108¼	109
43 Butte Copper	9½	9	9
10 Butte & S M	10⅝	10½	10½
6 Butterick Co	35⅞	35	35
2 Byers Co	197	154⅝	166
4 Byers Co rs	13⅝	13⅝	13⅝
12 By Prod Coke	124⅞	119	120⅝
30 Calif Pack	79⅝	77¼	77⅝
20 Calif Pet as	28	28	28
10 Callahan Z L	3⅝	3⅛	3⅛
54 Calu & Arizo	126	129½	132
219 Calu & Hec	56⅞	56¼	57⅞
40 Can Dry G Al	84	80	82½
10 Can Sou Ry as.	59	59	59
75 Can Pac	255¼	253	255¼
7 Cannon Mills	46	45½	46½
1 Case Thresh M	465	465	465
20 Cavan Db Inc	37	36¼	37
1 Case Thr pr	128	128	128
10 Ce Pneu T pr n	55¼	55	55
10 Cent Aguir	44	43	43
67 Cent Alloy St	49⅞	48¼	49⅝
2 Cent Rib Mls	18¼	18	18
50 Cent Rib M pr as	80	80	80
172 Cerro de Pasco	114⅝	110	110⅝
21 Ches & Ohio	220½	219	219⅞
32 Ches Corp	87½	85¼	86⅝
36 Chic & Alton	17	16⅝	16⅝
34 Chic & Alton p	22⅞	21⅝	21⅝
1 Chi & E Il pr	64	64	64
92 Chic Gt West	22⅝	20⅞	21½
35 Ch Gt West pr.	60⅞	59⅝	59⅝
62 Ch M St P & P.	38⅝	37⅝	37½
93 Ch M St P&P pr.	62¼	60⅝	61¼
70 Ch & N W West	94	90⅞	93
70 Chi & N W stp	94	90⅞	93
2 Chi & N W pr.	145	145	145
39 C R I & P	137½	133¼	134¼
1 C R I & P 6pc pas	102¼	102¼	102¼
20 Chic Yel Cab as	33	33	33
22 Childs Co	56	55	55½
38 Chile Cop	95⅝	92	93½
550 Chrysler Corp.	113⅝	109⅝	111½
2 City Strs grew	23⅝	23⅝	23⅝
City I & F Co	61½	61½	61½
45 City St E rts	7⅝	5	5⅛
2 Cluett Peaby	65½	65	65
10 Cluett Peab pr as	115¼	115¼	115¼
20 Coca Cola	188⅞	185	186½
32 Collins & Aik	57	55½	55
10 Coll & Aik pr.	103⅝	102½	102½
8 Colo Fuel & Ir	74½	70½	73
41 Coca Cola	49⅝	49	49
500 Columb Graph	75⅝	74⅝	76⅝
30 Colum G & E	162	150⅞	161¼
1 Col G & E pr A	107⅞	107⅞	107⅞
35 Col G&E pr wi	63	61⅝	62⅝
17 Columb Car	153⅝	146	149
49 Com Credit	58	56⅝	57⅝
110 ComCr 6½ pen as	102⅞	102⅞	102⅞
10 Com Cr 7 pc o as	23	23	23
22 Com Credits	4⅛	3⅞	3⅞
23 Celotex Co	77⅝	74⅝	76⅝
20 Com Cr 8 pc o as	26	26	26
8 Com Inv Tr	189	186⅝	188⅞
14 Com Inv Tr war	58	55½	56
1 Cm In T 6½ pcpr	96⅝	96⅝	96⅝
5 Com Solv	240	235⅞	236
17 Conwight P	122⅝	119	120⅝
6 Cond Nast Pb	87	86	86½
105 Cont M rts	1⅝	1⅛	1⅛
5 Congoleum	31⅝	30⅛	31
201 Congress Cigar	95⅝	85⅞	90¼
3 Con Tin P stpd	1⅞	1⅞	1⅞
13 Consol Cigar	94	93	93⅞
14 Cons Film Ind pr	28½	27½	27½
240 Consol Gas	114	112⅝	112⅝
2 Cons Ga 35 pr	99½	99¼	99½
2 Cons R Cuba	70	69	69¼
25 Consol Textile	5⅛	4⅞	5⅞
10 Contain Co B	10⅛	9⅞	9⅞
17 Cont Bak A	57	56¼	56⅝
37 Cont Bak B	10⅝	10¼	10½
5 Cont Bak pr	95¼	92⅝	92⅝
409 Contin Can	71½	67½	68⅝
2 Cont Ins as	89⅝	89⅝	89⅝
402 Cont Mot	24⅝	23	24⅛
16 Corn Prod	89⅞	88	88⅝
76 Coty	74⅝	71⅝	74⅝
7 Crex Carpet ag.	65	58	58
15 Crucible Steel	92	9	90
3 Crucible St p as	115⅛	115	116
7 Crown Lerb	25⅝	23	23
1 Cuba Cane Sug	4⅞	4⅞	4⅞
2 Cuba Can S pr.	16½	16½	16½
25 Cuba Co	15⅞	13⅛	13⅝
9 Cuban Am Sug.	15⅛	15	15
1 Cuban Dm Su as	5⅝	5⅝	5⅝
8 Cudahy Pack	64	63⅝	63⅝
8 Cudahy P rts	1⅞	1⅛	1⅛
134 Curtiss Aero	173	162	167
97 Cushm S	66⅞	64⅝	64⅝
1 Cushm Inc pr	44½	44½	44½
9 Cutler Hammer	223	200	200
5 Cuyamel Fruit	182⅝	180	180
45 Davison Chem	70	69	69
1 Debefh Sec	248	248	248
130 Deere & Co pas	125½	123	125½
10 Del & Hud	208⅝	200	201
2 Den R G & W pr	69	69	69½
17 Devoe & R	63	6	61⅝
25 Devoe & R pr	125½	122½	123¼
3 Diam Match as	159⅝	158⅝	158⅝
23 Dodge Br pr	73⅝	73	73
2 Dome Mines	187	181⅝	181⅝
5 Drug Inc	125⅝	122½	124⅞
25 Dunhill Inter	73½	72	72
3 Dunhill rts	9	8⅛	8½
1 DuP de Nem	188	171⅝	188
1 Duplan Silk C	27	27	27
43 DuP de N deb	75	71½	72⅝
1 Duquesne Lt pas	100	100	100
2 Eaton Ax & S	75	71½	72
2 Eiting Sch	37	36½	36⅝
1 Eiting Sch pr	108⅝	108	108
57 Elec Auto Lite	166⅝	159¼	164
27 Elect Boat	14⅝	14⅛	14⅛
213 El Pow & Lt	63½	59½	60½
43 Elec Stor Bat	90⅛	88	88⅛
100 Emers Br A	20	16⅛	18⅛
11 Emers Br B	11	7½	11
6 Endi Johns	77⅝	76½	77
20 Engin P S	57⅝	56¼	56⅝
5 Engineers PS pr.	94⅝	94	94
29 Equit Of B	35	34⅛	34⅝
120 Erie R R	72¼	69⅝	70½
2 Erie R pr	62	62½	62½
1 Erie 2 pr	59⅛	59⅛	59⅛
10 Eureka V Clean	49⅝	48½	48⅝
2 Exch Buff	23	23	23
3 Fairb M rse	51	49½	49½
1½ Feder L & Tr.	82	80¼	82
30 F Lt & Tr as.	104	104	14
1 Feder Min & S	300	300	300
83 Fed Motor	22⅝	20⅝	20⅝
7 Fider Ph Fire	104	101½	102⅞
4 Filenes Sons Co	95	94	94
1 Firs Nat P 1 pr.	105½	105½	105½
42 First Nat Str	68⅝	67	67⅝
33 Fisk Rubber	18⅛	17¼	18
1 Fisk Rub 1 pr	67½	67½	67½
2 Fisk Rub 1 p as.	73⅝	72	72
1 Florsheim Sh A.	51	51	51
141 Fleischmann	78⅝	76⅝	77⅞
2 Foundation	49	49	49
9 Fox Bros	66⅝	66	66¼
67 Fox Film A	95	92⅝	93⅞
19 Freeport Tex	57⅝	55⅝	56¼
4 Fuller Co pr	105	103½	105
35 Gabriel Snub A	33⅝	31	31½
22 Gen Asphalt	72⅝	71½	72½
90 Gardner Motor	20⅝	19⅝	19⅞
1 Gen Asph pr	112½	112½	112½
32 Gen Cable	58½	54	55⅝
34 Gen Cable A	117	109	111
48 Gen Cigar	70½	69¼	68⅝
6 Gen Cig pr as	116	116	116
11 Gen Elec	253	245¼	248
39 Gen Elec spl	11⅝	11⅝	11¼
2 Gen G & El A.	83¼	83	83
1 Gen G&E $7 pras	115⅝	115⅝	115⅝
32 Gen Mills	88⅝	86½	86½
2 Gen Mot 7pc p	126	125½	125⅝
1130 Gen Motors	86	81⅞	84
2 Gen Out A A	49⅞	49⅝	49⅝
11 Gen Out A ct	84½	38⅝	39⅝
54 Gen Rail Sig	106½	102½	103⅞
10 Gen Refract	81⅝	81	81
23 Gil Saf Raz	123	120	121½
7 Gimbel Bros	42⅝	43	43½
1 Gimbel Br pr	84⅝	83⅝	84⅝
46 Glidden Co	43⅝	41½	41½
155 Gobel Ad Inc	65½	61½	62½
248 Gold Dust	77⅞	74½	76
79 Goodr BF Co	93⅝	89⅝	90⅞
6 Goodr BF pr	115	115	115
63 Goody T & R	129⅝	127½	129⅝
3 Goody Tire 1 pr.	103⅝	102⅝	103
13 Goth Silk H	71⅝	70½	70⅝
15 Goth Silk H n	71	70	70⅝
30 Goth S H pr as.	98	98	98
24 Gould Coup A	49⅝	47½	47⅝
4 Grah Paige M	48⅝	47½	48½
134 Grah Paige ctf	93⅝	91	91⅝
Granby Con M	98⅝	91	91⅝
14 Grand St	82⅝	81½	82⅞
13 Grand Union	26	25	25½
3 Grand Union pr.	52⅝	51	52
2 Gra N W Tr Co	143	142	143
6 G North Ry pr as	109⅝	109⅝	109⅝
51 Gr No Ry p ctf.	109	108	109
135 Gr N I Or ctf	35⅞	34½	35
46 Gr W Sug	39½	38⅝	39
238 Gr Can Cop	184⅝	177½	179
233 Gr Can Cop	184⅝	177½	179
1 Guan Sug as	5	5	5
2 Gulf M & N as.	54½	54½	54½
1 G Mo n Nov	103	103	103
7 Gulf Sts Steel	74½	73⅝	73⅝
50 Hack Water as.	26½	26½	26½
160 Hack Wat 1 as.	28	27	27
20 Han Co 1 pr as.	97½	97½	97½
100 Hahn Dpt Str	53	51½	51⅞
14 Hahn Dpt St pr.	111⅞	110¼	110⅝
2 Hartman Corp A	26	26	26
11 Hartman B	32½	31⅞	31⅞
500 Hav El Ry n as	60	60	60
1 Helme G W Co	111	111	111
2 Hershey Choc	67⅞	67⅝	67⅞
6 Hershey cvt pr.	82¼	82¼	82¼
10 Hecla Val Ry as	433	433	433
1 Hol Furn	47	46½	47
4 Hol & Son	19	19	19
4 Household Prd.	75⅝	75⅝	75⅝
10 Houston Oil	93	90⅝	91½
1 Hous Sound Co	73½	74¼	74¼
7 Hud & Manh	54½	53½	54½
2 Hud & Mar pr.	83½	83½	83½
115 Huds Mot Car	88⅝	86	87⅞
710 Hupp Mot Co	78	76½	76⅞
3 Illinois Cent	144	143¼	144
2 Indep Q & G	31⅞	31	31
Ind Motorcy	26	24¼	24¼
2 Indian Refin	33½	33½	34⅝
2 Ind Ref ctfs	34	32½	33¼
9 Indust Rayon	132	130	130
1 Inger Rand	134	134	134
1 Inland Steel	59	55⅝	55⅝
250 Inspira Cop	52	50⅝	51½
59 Inter Rap Trn	51⅞	51	51⅞
12 Inter Rubber	11½	11	11¼
2 Intern Agri	16	16	16⅛
1 Intn Agri pr	83¼	83¼	83¼
55 Int Bus Mach	169⅝	161	168
85 Int Cement	97½	94½	95⅝
631 Int Comb Eng	38¼	33½	33½
38 Int Harv Co	109½	107⅞	107½
2 Int Harv pr	142	142	142
21 Int Mtch ptc pr	84⅝	82	82
3 Int Men Mar	5⅛	5⅝	5⅝
5 Int Mer M pr	36½	36½	36½
455 Int Nick C	66½	63½	64⅝
6 Int Paper	77¼	75½	75½
28 Int Pap A	33½	32⅝	33
30 Int Pap B	20¼	18½	20
70 Int Paper C	15⅝	14⅝	15
1 Int P & P fnw	92	92	92
4 Int Print Ink	61	60	60
1 Int Ry of C A	54	54	54
80 Int Ry C A pr as	78	77	77
10 Int Salt	73⅝	73⅝	73⅝
10 Int Silv pr as.	115	115	115
87 Int T & Tel	219⅞	213	215½
3 Inter Dept Str.	81½	81½	81⅝
6 Intertype Corp	30⅝	30	30
70 Iowa Cen Ry as.	4	4	4
10 Island Crk Coal	57	55	56
2 Jewel Tea as	159	159	159
77 Johns Manv	226	227	231
20 Johns Manv n as	120	120	120
100 Jones&L S pr as	121	121	121
25 Jordan Mot Car	13⅝	13	13
24 Kan Cy So	93	91½	93
1 Kan C So pr	68½	68½	68½
10 Kauf Dept St	37⅞	32	32⅝
2 Kit. Alb Aph	40	39½	39½
2 Kelly Spr Tir	21⅝	20½	20⅝
2 Kelly Sp Spr pr	88⅝	88⅝	88⅝
49 Kel Hay Whl	60	56½	57½
315 Kelvinat Corp.	19¼	17⅝	15⅝
377 Kenn Copper	164¼	159⅞	162
12 Kinney G R Co	57	54½	54½
110 Kinney Co pas	95⅞	95¼	95¼
72 Kolster Radio	66⅝	65⅛	65⅝
2 Kr ft Ph Chs	86	85½	86
20 Kresge SE Co	87¼	85⅝	86¼
1 Kres Dept St as	20⅛	20⅛	20⅛
4 Kroger Groc	113⅞	111⅝	112⅞
214 Krueger & Toll.	40⅝	40	40¼
4 Lago Oil & OT	27⅝	27⅝	27⅝
213 Lambert Co	139⅞	135¼	137⅞
72 Lamb Co cts	7⅞	6¼	7⅞
21 Lee Sub & Tr	22	21⅝	21⅝
2 Leh Port Cem	65	62¼	64
6 Leh Val	96⅝	96⅝	96⅝
20 Lenh Fk Prd	67	64⅝	65
1 Life Sav Inc	32½	32½	32½
6 Ligg & My Tob.	97⅝	95¼	95¼
41 Ligg & My T B.	96½	94½	95
16 Liquid Carb	91⅞	87½	89⅝
105 Loew's	77½	75	76
1 Loew's pr	108⅝	108⅝	108⅝
3 Loft Inc	8⅝	8½	8½
1 Long Is Lum A	31	31	31
5 Loose Wil Bis	68⅝	68¼	67⅝
19 Lorillard P	25⅞	25⅝	25½
22 Louis Oil Ref	14½	14¼	14½
9 Louis & Nash	153½	152	153
23 Louis G&E A	43⅝	40⅝	41½
4 Ludlum ctfs	79⅛	78	78
8 Ludlum pr	100⅝	100	100
1 MacAn & For	42	42	42
144 Mack Truck	114⅝	110	111
1 Macy R H Co	170	169½	169½
3 Mad Sq Gar	20½	20¼	20¼
64 Magma Co	74⅞	72¼	72⅝
5 Mallinson & Co	33	32½	32½
10 Manati Sug as.	21	21	21
2 Mandel Bros	32	29	32
18 Manh El Sup	35⅞	34½	34½
9 Manh md gtd	53¼	53	53¼
1 Manh Shirt	33	33	33
2 Maraca O E	14⅝	14⅝	14⅝
1 Mkt St Ry	4	4	4
1 Mkt S R pr pr	55	55	55
63 Marland Oil	38⅞	37½	37⅞
2 Marmon Motor	72	70	70
1 Mathie Al	200	200	200
32 May Dept Stor.	102	98	98⅝
4 Maytag	22⅝	22⅝	22½
4 Maytag pr w	43¼	43	43¼
11 McC Corp	78	77	77⅝
300 McCr Stores	118½	112⅞	113
13 McC St B As	115½	114½	114½
5 Mcin P M	21	21	21
17 McKees Tin	79¼	77¼	78⅝
14 McK & R	58⅝	56½	56½
2 McK & R pr	60⅞	60	60⅝
3 Melville Shoe	68	67½	68
12 Mengel Co	29½	28⅝	29
1 Met Gold pr	26	26	26
108 Mex Seab Oil	60⅛	47	48¼
130 Miami Cop	40	38¼	39½
60 Mod Cont Pet	32⅞	31⅞	32
21 Mid Sta Oil	4⅞	4	4
4 Mid Sta Oil ctf	3	2⅝	2⅝
13 Midl S P n	242⅝	238	240
2 Miller Rubber	28	23⅞	24
5 Minn St L	24⅝	23

THE CURB MARKET

100	Fox Theat A ..	33⅝	31¼	33
1	Fr HH Mfg Co.	33⅛	33	33
8	Freshman Ch Co.	9¼	9¼	9¼
4	Gen Allows ...	18⅞	18⅛	18⅛
1	Gamewell Co ...	71	71	71
1	Gen Bak	10	9⅝	9⅝
7	Gen Bak pr	73	73	73
33	Gen Bronze	67⅝	65¼	65⅛
5	Gen Cable war..	44	40	41
353	Gen El L reg ..	18⅝	16⅞	17½
2	Gen Laund Tr ..	26⅞	26	26⅝
17	Gen Pub Ser .	40⅝	39¼	39¼
1	Ger Gen Elec wr	220	220	220
1	Gilbert A C	23	23	23
2	Glen Ald Coal .	134	132	133
25	Gold Seal Elec.	41	40	41⅝
3	Gold Stores ..	19⅝	19⅝	19⅝
212	Goldman Sachs.	192⅝	180¼	187⅝
19	Goth Knit Ma...	14⅞	14¼	14¼
3	Granite Cy Stl xd	38½	37¾	37¾
20	Grigsby Granow	177⅝	172⅝	172⅝
1	Hall Lamp	26	26	26
2	Hannin C St A .	4⅝	4½	4⅝
20	Hart Parr	76⅝	74⅝	75
2	Hartman Tob .	22	21⅞	22
47	Haygart Corp .	55¼	53⅝	54½
1	Hazeltine Corp .	48	48	48
2	Hires Ch A ..	25	24¼	25
1	Henry Holt	24	24	24
11	Hormel G Co ..	57	54¼	56¾
5	Hous Fin pr ..	50	49⅞	50
1	Huylers Cum n .	99	99	99
10	Hygrade Fd Pr.	44¼	43¼	43⅝
5	Imp Chem	11⅛	10⅞	11⅛
1	Indus Fin ctf ..	53	53	53
1	Insur Co N A ..	82½	82¼	82¼
19	Insur Secur ..	32⅝	32⅛	32⅛
2	Intl Project	18½	18½	18½
1	Intl Shoe	71	71	71
6	Intern Util A .	47¼	46¼	46⅛
4	Isotta Frasch .	14	14	14
4	Keystone Airc .	49⅞	45⅝	47¼
4	Kimberly Clark .	51⅞	51½	51½
2	Knott Co..	33⅞	33½	33½
3	Kobacker Stores.	50	46⅝	46⅝
8	Lake Super C ..	33½	32	33
12	Lakey Fdy & M.	34⅛	33	33½
3	Leh Coal & Nav	116⅞	165	165
11	Leh Val C Pr ...	24¼	23⅝	24¼
	Lib Owens Sh G	215⅞	211⅞	211⅞
	Lows deb rts .	38¼	28¼	38¼
4	Marconi Intl Mar	23¼	23¼	23⅞
33	Marc Wir Ld B .	19⅞	19½	19½
17	Mavis Bottling .	8⅝	8½	8⅝
2	Mead Johnson .	66⅝	66⅝	66⅝
14	Meadows Mfg .	24	23¼	23½
1	Mercantile St ..	110	110	110
23	Metro Chn Str.	79⅝	77½	78
2	Met 5-50c St pr.	70	70	70
1	Mid Cont Drdy A .	34	34	34
1	Mich Steel	81	81	81
1	Mill Sil Prod .	100	100	100
1	Miller & Sons .	42⅞	42	42
6	Minne Hon Rec	64⅛	64	64
2	Mock J V	36	34½	34½
6	Moh Hud Pow .	65¼	64	64
5	Moh Hd war..	32⅝	28	28
2	Monroe Chem .	28½	26¼	26½
2	Municipal Serv.	27	27	27
21	Nat Avia	71⅞	71	71⅝
1	Nat Bak	6⅝	6⅝	6⅝
1	Nat Bak pr	80	80	80
2	Nat Bancserv .	72	71½	72
1	Nat Bellas Hess n	70	70	70
109	Nat Fam Strs..	47½	44⅛	46⅞
4	Natl Fm Strs pr	46⅞	45¼	45¾
7	Natl Food Prd B .	11¼	11	11¼
2	Nat Mfg & Strs.	36	35	36
1	Nat T&L 7 pr.	109	109	109
5	Nat Pub Ser A .	25¼	25¼	25¼
5	Nat Rub Mach .	26⅝	26	26⅝
2	Nat Sug R N J.	52	51½	51½
2	Nat Tea n	86⅝	86	86⅝
1	Nat Theat Sup .	10⅛	10⅛	10⅛
2	Nelsner Br ...	159½	151	159½
1	Nelson H A. ..	25½	25½	25½
1	Newb JJ pr ..	106⅝	106⅝	106⅝
1	Newton Steel .	72	72	72
12	N Y Auct n ...	23¾	23¼	23¼
11	Niagara Shares.	43⅞	42⅞	43
16	Niles Bem Pd..	28⅞	22⅝	22⅝
96	N Am Avia	17⅞	17⅛	17¼
1	N Am Ut I pr...	93¾	93¾	93¾
104	North East Pow	58⅝	55	57½
3	Northam War p	43	43	43
1	Northw Eng ..	46½	46½	46½
1	J C Penney & Co	412	401	406
4	Penn G & E A .	24⅞	24⅛	24⅛
7	Penn Oil Ed ..	66	65	65
¾	Pen O Ed p pr.	103⅞	103⅞	103⅞
19	Penn Drug Str .	80⅛	77	77
21	Philip Mor A ..	9	9	9
1	Pick B&C pr ..	19	19	19
10	Pitney Bowes P.	49¾	49¾	49¾
2	Pitts Pl Glass n.	70	70	70
1	Pratt & Lamb.	83½	83	83
4	Radio Corp n pr.	75¼	75¼	75¼
28	Rainb Lumin...	63	56⅛	59
3	Real Asn Bkyn .	490	480	480
1	Repub Bus A..	108⅞	108⅞	108⅞
6	Reynolds Tob .	38⅝	38	38
2	Reyn Met pr pr.	66	66	66
2	Roch Gas Pow .	45¾	45¼	45¼
1	Rubertoid	97⅞	97⅞	97⅞
3	Safe C H & Lt.	200	200	200
¾	Safew Str 2 war.	600	600	600
1	Schulte Real Es.	23¾	23¾	23¾
3	Sec Gen Am 1 pr	118	118	118
230	Sel Ind Inc	31⅝	29¼	30¼
1	Shep Wms Co ..	87	87	87
72	Sokorsky Avia ..	44	39	42
3	Sonatron T ...	42½	41½	41½
43	S J P & L ...	84⅝	82	82
1	Sou P&L pr	106⅝	106⅝	106⅝
46	Sou P & L war.	42¼	40½	40½
18	Sou Asbes .. .	47⅝	44⅛	47¾
1	Sou C E A pr .	29⅝	29⅝	29⅝
4	Sou C E B pr ..	26¼	26¼	26¼
2	South Coast ..	26¼	26¼	26¼
1	Southern Groc .	28	28	28
1	Sou Groc A	35	35	35
1	Southw Bell n	119⅛	119⅛	119⅛
5	Southw Dain Prd	16⅞	16¼	16½
2	Southw Strs ...	37½	37½	37½
2	Snald AG & Br n	69⅝	67⅝	67⅝
3	Stahl Meyer	48¼	48¼	48¼
12	Stand Inv	34⅛	31	31
5	Stand Mot.. ..	3⅝	3⅝	3⅝
1	Stand P & L pr	103	103	103
14	Swift Intl	34⅞	34	34⅝
2	Swift & Co	136½	136	136½
72	Taggert Corp .	59¾	53½	57
2	Tenn Prd	27	26	27
21	Thomps Pr A .	65½	63	63
13	Timken Det A .	31⅞	31	31
1	Todd Ssip	64⅝	64⅝	64⅝
73	Transc A Trsp .	26⅞	26	26⅛
40	Tr Lu DLPSA .	12⅛	11⅛	11⅛
2	Un Om Invst .	70	69½	69½
1	Un N G Can ..	36	36	36
3	Un Air Tran pr.	80⅞	79	79
9	Uni Bisc B	34⅝	33½	33¼
67	United Gas	37	35¼	36
87	Uni G Imp C...	186⅝	181⅛	182⅝
168	Uni Lt & P A..	39⅞	37½	38⅝
1	Uni Prt Shar ..	100⅛	10⅛	10⅛
16	U S Foil B	63⅝	63	63
9	U S & For Sec..	62⅞	61⅝	61⅝
11	U S Rub Recl .	19½	19½	19½
130	Univ Avia	25⅞	24	25⅞
22	Vance Pkg	31⅝	29½	31⅝
1	Watts & Bond A .	26¼	26¼	26¼
18	Walgreen	85	82⅝	83½
262	Warner Br pr .	5⅝	4⅝	5⅛
1	Watson J W ..	10⅛	10⅛	10⅛
4	Westvaco Chlor.	73⅛	73⅛	73⅛
1	Whit Sew M db rts	11¼	11¼	11¼
211	Wire Wheel Corp	36	33⅞	35⅞

WALL STREET BRIEFS

NEW YORK, Feb. 6—(AP)—Stout Air Service, Inc., controlled by Henry Ford was reported in Wall street today to be negotiating for Colonial Airways, Inc., which controls three eastern air lines.

Freight-car orders last month are estimated at 13,196, the largest since the December, 1927 total of 14,710 cars.

The Bethlehem Steel corporation has purchased 20,000 tons of No. 1 railroad scrap steel for delivery at Bethlehem, Pa. Local scrap dealers advanced their purchase prices to $15.50 a ton, a $1 increase over the price a month ago.

A new company to be known as the International Perfume Company, Inc., will be formed from the merger of Woodworth, Inc., and Bourjois, Inc. Pierre Wertheimer of Paris will be president.

NORWICH TOWN

CLUB TO BUY SILVER FOR METHODIST SUPPERS

The Priscilla club connected with the Norwich Town Methodist Episcopal church held a meeting Tuesday evening at the parsonage. In the absence of the president, Ines Edmiston who is ill, Mrs. Potter presided. The club voted to begin sewing and making fancy articles for a sale to be held in the fall. The proceeds from the sale are to be used to purchase a supply of silver for the church. At the present time it is necessary to borrow silver when a church supper is given. The remainder of the evening was spent in discussing plans and the various articles to be made for the sale. One new members was received into the club.

Rev. George Warren Potter, pastor of the Norwich Town Methodist Episcopal church led the devotional service Monday afternoon at the Norwich District Ministerial association meeting at Baltic.

Dr. James H. Floyd, recently elected librarian of the Methodist church school has been busy this week renumbering and classifying the books. He was assisted by Lewis E. Aldrich, Ralph Smith and Herbert Burdick.

SAILOR FACES TWO AUTO LAW CHARGES

Henry Wilson, 20, U. S. submarine base, Navy Yard, was arrested Wednesday evening on charges of driving without a license and without a registration. He will be presented in the city court this (Thursday) morning. Officer Simpson made the arrest.

CROSS-WORD PUZZLE

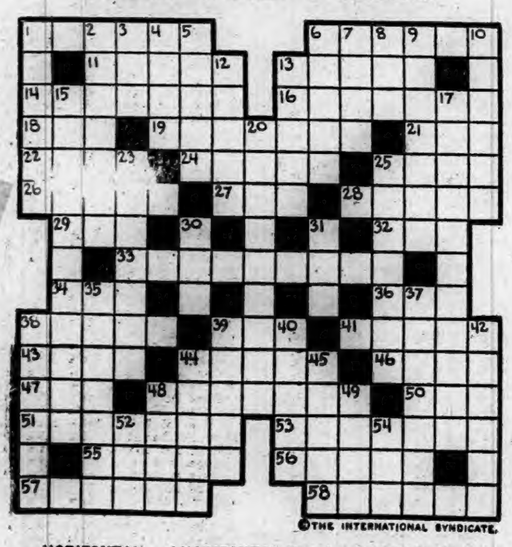

©THE INTERNATIONAL SYNDICATE.

HORIZONTAL
1-Struck with the hand
6-Rise
11-Wandered in the mind
13-Food in general
14-Amorous
16-Pertaining to a country of southwestern Asia
18-Pale
19-Exact
21-Prefix meaning three
22-Girl's name
24-Makes a loan
26-Local position
28-Stroke in golf
27-One's home (abbr.)
28-Plunder
29-Dessert
32-Old (abbr.)
33-Banished
34-Nation of the western hemisphere (abbr.)
36-Sick
38-Loses vigor

HORIZONTAL (Cont.)
39-Thoroughfares (abbr.)
41-Slink
43-Baths
44-Young women
46-Portal
47-Greek letter
48-Appease
50-Abbreviation for word meaning deduced
51-Fabulous being
53-Sows again
55-Race
56-That which frees from pain
57-Variety of fiber (pl.)
58-English river

VERTICAL
1-Scratched
2-Distracted
3-Corpulent
4-Sinful
5-His satanic majesty
6-Tapestry
7-Ratify
8-Public vehicle

VERTICAL (Cont.)
9-Published form of a literary work
10-Hero of the lion's den
12-Restrain from acting
13-Poets
15-Be admitted as a student
17-Joined together
20-Vigorous
23-Reduce to a mean
25-Digging up
30-Every
31-Boil
35-Man of learning or science
37-Tendons
38-Streaks
39-A portion
40-Fixed lock
42-A kind of cloth
44-Social organization
45-Vapor
48-Bucket
49-Latin for "to be"
52-Prefix meaning across
54-Poetic form of ever

WEEKLY BUSINESS REVIEW

START YOUR BUILDING

There is no reason why you should delay any longer.

Order your lumber from us.

H. F. & A. J. DAWLEY

"You Can Do No Better Than Buy Our Wurst."

TRY OUR Home Made Mayonnaise

Cooked Meats That We Sell Are a Real Treat

THUMM'S Delicatessen Store

40 Franklin Street

UTLEY & JONES

Prescriptions and Sick Room Supplies

158 Main Street. Tel. 614

PROVIDENCE BAKERY

82-84 Franklin Street

FRESH BROWN BREAD

Every Friday Afternoon

Headquarters for all Kinds of ROLLS and HEALTH BREAD

BAKED BEANS

Every Saturday

ACETYLENE and ELEC. WELDING

BOILERS TANKS

AUTO FRAMES AND AXLES STRAIGHTENED

Farm and Machine Castings — BLACKSMITHING —

Oxygen Acetylene and Supplies

Norwich Welding Co.

95 North Main Street

Phone 214 Norwich, Conn.

THE HOME OF GOOD ROOFS.

GENASCO LATITE and LOXTITE ASPHALT SHINGLES in solid colors and mixtones. The locked on shingles that can't curl, flap or blow off. ASBESTOS SHINGLES in beautiful colors. Imported from Belgium. We specialize in flat roofs. Consult us regarding your roof problems. We will gladly advise without any obligation on your part.

NU-ART TILE ROOFING CO.,

382 Main Street Norwich, Conn.

Telephone 15.

NEW DEL-HOFF HOTEL

26 Broadway

Attractive Weekly Rates

All Outside Rooms with Running Water

Phone 1311

Norwich Glass Co.

Glass for every purposse

Mirrors Resilvered — Polishing — Beveling — Cutting

5 Bath St., Norwich. Tel. 2463

WM. RYAN & SONS, Inc.

Sand and Gravel

Excavating and Crane Work

Norwich, Conn. Phone 607

THE ADAMS MOTOR CO.

SALES AND SERVICE

Chevrolet — Buick

JEWETT CITY—TEL. 275 BALTIC—TEL. 2451-2

THE A. D. TRIPP COMPANY

JEWETT CITY, CONN. — Telephone 268-3.

Lumber, Coal, Masons' and Builders' Supplies

Hardware, Paints, Nails, Glass and Lime

We are Franchised Agents of the American Optical Company for Tillyer Lenses — to see Better get the Best.

We grind our own lenses, factory on premises.

Franklin, Inc.

Oculists and Opticians

Hours: 9 A. M. to 5:00 P. M.

Saturdays Until 8:30 P. M.

56 and 58 FRANKLIN STREET

Next door to Bulletin Office

NORWICH, CONN. PHONE 2178

MYERS SPRAYERS WATER SYSTEMS and PUMPS

We are unloading another car of Myers Sprayers, Water Systems and Pumps. Your plumber can furnish you with Myers. Just phone 2304.

ELDREDGE HARDWARE CO.

85 Water Street

JEWETT CITY HOTEL

CHARLES T. MORRISSEY, Proprietor

Now being remodeled into a first class hotel. All rooms with running water, some with combination tub and shower baths. Restaurant in connection with hotel.

Telephone Jewett City 130

GEDULDIG'S GREENHOUSES

NURSERYMEN — FLORISTS

Telephone 868 — Norwich, Conn.

JEWETT CITY GARAGE

A. ROJESKE, Proprietor

BUICK CARS — SALES AND SERVICE

WESTINGHOUSE BATTERIES FISH AND MICHELIN TIRES

Mathewson Street—Telephone 157.

SMITH BROS.

863 Boswell Ave.

KEROSENE

Delivered at Your Door

Tel. 3159 Norwich, Conn.

CENTRAL GARAGE

WASHING POLISHING STORAGE

Cars Called for and Delivered

H. H. BENJAMIN

Rear 135 Franklin St.

Tel. 2161. Residence 1638-5

Patronize These Well Known Concerns

ST. TERESA'S HOSPITAL HAS FINE REPUTATION

There are times in the life of women when exeprt hospital attention is desired. Norwich possesses just this type of a hospital in St. Teresa's Private Maternity hospital at No. 15 Boswell avenue. Conducted for a number of years past by Victoria LeBlanc, this hospital has made a name for itself that has reached far beyond the borders of Norwich.

Hundreds of happy mothers would be only too glad to tell you of the pleasant time they spent there and of how kind and courteous was their treatment. Although St. Teresa's hospital is a private institution the management allows expectant mothers the privilege of securing their own physician. This, coupled with the fact that experienced nursing is given, insures a mother and her child against harm.

In these cold months, when many houses are unfit for the trials of motherhood, St. Teresa's hospital stands as a haven of refuge. Proper ventilation, good food, expert medical attention day and night, and a homelike atmosphere, insures every patient a happy stay there.

Rooms are private and this again insures every patient that homelike atmosphere and a place where loved ones can gather unseen by those without. The hospital also cares for chronic cases and aged people and provides excellent care.

All these things have made St. Teresa's private hospital a popular institution with the mothers of Norwich and vicinity and you too will find it so. Let us talk over your problems with you and thus make your task the lighter and more pleasant.

CALL UP TAFTVILLE WET WASH FOR WASHINGS

Call up the New System Taftville Wet Wash, Phone 3228-2, this morning and tell them you want your washing done by them this week. That will be the end of your worries in that direction, and after one trial you will never go back to Blue Monday. The New System has eliminated Blue Monday from the calendar.

The New System Wet Wash has reduced laundry work to a simplicity. And, doing so, it has placed the price of washings at such a low level, and the work at such a high level, that the wash lady has vanished, and the housewife who has been in the habit of doing her own washing, is joining the ranks of the minority every week.

The New System Wet Wash has a motto of courtesy to its customers and perfection in its work. That's the whole story.

The telephone call with which you place your order to get your laundry is all you have to do. That's what makes it so simple.

Try the New System this week, and make a little side bet with yourself, as to whether you ever do your own washing again after one trial.

WHY NOT ALLOW THUMM'S TO SUPPLY YOUR PARTY NEEDS

Thumm's Delicatessen Store of 40 Franklin street is the proper place for you to buy those things you require for eating and for special parties.

It is always pleasant to know that there is a delicatessen store near your home, but it is more pleasing to know that Thumm's is located in Norwich.

As the time grows rapidly short before the special day when guests are to be entertained something must be figured on lest the housewife desires that terrible shock of running short of something to eat, just at the time when it is needed the most.

Careful planning for wants for parties and special events has always been the policy of Thumm's Delicatessen Store, 40 Franklin street, and our store today abounds in hundreds of things, which, gracing the table on those occasions will make the hearts of all housewives sing with joy.

Our cooked and prepared meats are known everywhere as a delicious treat and no less popular is our home-made mayonnaise. Utmost care is taken in preparing all foods in this store and every patron may rest assured that their purchase has provided them with the best money can buy.

If you are planning a party in the immediate future or if you are planning an outing of any kind let us quote you on prices and show you how to save money on your purchases.

PECK-McWILLIAMS CO HANDLE BIG BUILDINGS

In the erection of school buildings, hospitals and similar structures The Peck-McWilliams company leads in the local contracting field. This concern specializes on large structures and at present is engaged in erecting buildings in several cities throughout the state. No matter whether the type of construction be hollow tile and concrete, brick or wood they are capable of handling any size contract. Officials of municipalities and beards of education should not overlook The Peck-McWilliams Co. in seeking bids for new work or alterations.

Call the company and let them tell you how to save dollars in building costs.

LOCAL MERCHANTS CAN PROVIDE FINE SERVICE

Whether it is in the automobile tire business, the hotel business, contracting, or in any other line of business, listed on this page is the firm or the business house which stands ready to give prompt and courteous service.

In rainy or pleasant weather, whether it is hot or cold hundreds of local business men await the calls of the patrons for service, that kind which they allege cannot be provided by the concern in cities miles away.

Back up this type of local service by trading at home. The local dealer stands ready to serve you—isn't it fair that you should give him your trade?

Order a Memorial for Spring

Now is a good time to order a Memorial for delivery in the Spring. All work is guaranteed as to quality of stone and workmanship.

THE Chas. A. Kuebler COMPANY

39-41 Franklin St. Tel. 561

"Make Heat While the Sun Shines"

Prepare now for next winter—this Summer is the time to plan on getting the heat in the cellar—of putting in that new plant or overhauling the old heating apparatus while you are away on your vacation, and by having that job done now save part of the vacation cost and have the comforts of a cozy home when Winter comes.

THOS. F. BURNS

PLUMBING — HEATING

91 FRANKLIN STREET

Tel. 2286—Residence 2218

DURALITH

The best wall finish for old or new walls. We can show you about it.

The Peck-McWilliams Co.

CENTRAL WHARF NORWICH, CONN.

ELECTRIC SERVICE

BALTIC, DANIELSON, NIANTIC, PUTNAM

GAS SERVICE

DANIELSON and PUTNAM.

GAS AND ELECTRIC APPLIANCES

The Eastern Connecticut Power Co.

General Offices, 352 Main Street, Norwich

ZACHAE BROS.

BUILDING CONTRACTORS

SPECIALISTS IN APPLYING ASBESTOS ROOFING. RE-ROOF FOR THE LAST TIME.

17 PRATT STREET TEL. CONN.

RICKER'S COLD BREAKERS

NEVER FAIL TO RELIEVE COLDS AND LA GRIPPE

25c box

278 West Main Street.

SHU-FIX, Inc.

QUALITY and SERVICE

256 Main St., Norwich

Tel. 737

W. S. SPENCER

Contractor — Builder

Disco Bldg. — Norwich — Tel. 2758

MAKING MONEY

By opening a Savings Account here you're making money just as surely as if you beat the molten gold and silver into round coins. Today is the right time to open an account with

The Norwich Savings Society

Incorporated 1824

A CENTURY OF SERVICE

GET THE HABIT OF USING

NUTMEG

Club Beverages

Best Quality Largest Bottle

Phone 2212-2 22 Pearl Street

LET THE WAUREGAN HOTEL FIGURE ON YOUR CATERING

Either Large or Small Parties

We Serve the Best

BABY'S PHOTOGRAPH NOW

If ever there was a made-to-order time for Baby's photograph, it's right now. Never has Baby been so healthy and happy—so captivatingly cute as right now! Don't wait another day. Make an appointment now!

HOUGHTON Photographic Specialist

SHANNON BUILDING NORWICH CONN.

PHOTOGRAPHS Tell the Story

AMBROSE SULLIVAN

CONCRETE WORK OF EVERY DESCRIPTION

Cement Sidewalks a Specialty. Our Mix is 1-2-4.

PHONE 2608-5 NORWICH R. F. D. 7

A. T. OTIS & SON

HIGH GRADE GROCERIES

Telephone 204 72 Franklin Street.

JOHN H. FORD

Machinery Moved and Crated

Local and Long Distance Moving, Light and Heavy Teaming

Disco Building Phone 80 Norwich, Conn.

DUPONT PAINTS — OILS — WINDOW GLASS — HARDWARE

BECKER & GOLDSTEIN

PLUMBING AND HEATING

PLUMBING AND STEAM FITTERS' SUPPLIES

WHOLESALE — RETAIL

77-79 WATER STREET, NORWICH TELEPHONE 1306

No connection with any other store.

Clip Your New Motorcycle Now Through the Club Plan.

C. A. Donovan

165 N. Main St. Norwich

WILLARD BATTERIES

are made to give you long service and they will.

Joe Moore's Garage

ALLAN T. JAHN

PLUMBING — HEATING

GENERAL JOBBING

485 Main Street. Tel. 786-2.

ST. TERESA PRIVATE MATERNITY HOSPITAL

15 Boswell Avenue

Norwich, Conn. Tel. 2124

Conducted by Victoria LeBlanc

WE DELIVER OR PATIENT MAY HAVE OWN PHYSICIAN

Also Aged and Convalescent Cases

DURANT AND STAR SALES AND SERVICE

F. J. BURR

General Repairs All Cars

Batteries Charged and Repaired

Accessories

Day and Night Service

North Main Street, Lisbon

Phone 11-13, Jewett City Division.

Forbes & Greiner

PLUMBING, STEAM AND HOT WATER HEATING

SHEET METAL WORK

62 Shetucket Street

Tel. 1363 Residence Phon

Preston Garage

JAS. DISCOLA

Auto Wrecking and Repairing

Used Parts for All Cars

Touring Day and Night

Westerly Road — Phone 3255

Belle Rathbone

Have Children's Pictures Taken Now

161 Main Street. Tel. 2125

P. F. Sabourin

Painter and Decorator

206 Broad Street, Norwich, Conn.

Telephone 862

NEW SYSTEM TAFTVILLE WET WASH

FOR DEPENDABLE LAUNDRY SERVICE PHONE 3228-2

AETNA BOWLING and BILLIARDS

Finest for Recreation and Health

Alleys Reserved for Ladies.

55 Shetucket St. Tel. 1912

A Bulletin For Sale Advertisement Will Sell It

BORN

CROUSE—In Perth Amboy, N. J., a son, to Mr. and Mrs. Lawrence Crouse (Ella MacArthur, formerly of Noank).

ERSON—In Stafford Springs, Feb. 3, 1929, a daughter, Doris Helena, to Mr. and Mrs. Joseph Erson, of South Willington (Lillian LaBonte, of Baltic).

BUCHANAN—In Westerly, R. I., Feb. 5, 1929, a son, Douglas Earl, Jr., to Mr. and Mrs. D. E. Buchanan, of Pawcatuck.

MARRIED

MARTIN-TAYLOR — In Pawcatuck (Stonington), Feb. 2, 1929, by Rev. Byron Ulric Hatfield, Clinton E. Martin, of Pawcatuck, and Miss Hazel Taylor, of Mystic.

DIED

GURLEY—At East Lyme, Feb. 6, 1929, Kate Lewis, widow of Charles Gurley, in her 79th year.

BOND—At Niantic, Feb. 6, 1929, Mary Louise, wife of Harrison W. Bond, aged 59.

BURDICK—In Alton, R. I., Feb. 5, 1929, Mary J., wife of John W. Burdick, aged 60.

CRANDALL—In Hopkinton, R. I., Feb. 3, 1929, Daniel A. Crandall, aged 77.

TOURJEE—In East Greenwich, R. I., Feb. 4, 1929, Nancy Babcock, wife of John A. Tourjee, aged 76.

FUNERAL NOTICE

BURDICK—In Alton, R. I., Feb. 5, 1929, Mary J., beloved wife of John W. Burdick, aged 60 years.

Funeral from Alton chapel Saturday at 1 p. m. Burial in Oak Grove cemetery, Ashaway. Relatives and friends invited.

CAMPION—In this city, Feb. 6, 1929, Johanna Delaney, wife of the late William Campion of 37 Golden Street.

Funeral from her late residence Friday morning, Feb. 8, at 8:30 o'clock. Requiem mass at St. Mary's Memorial church at 9 o'clock. Burial in the family lot at St. Mary's cemetery.

CARD OF THANKS

The undersigned wish to extend their sincere thanks to the relatives, friends and neighbors for the many kind acts and sympathy shown us during the illness and death of our aunt, Mrs. Henrietta Hill, and for the floral pieces sent to the funeral. We will always cherish these acts of kindness.

Signed:
MR. and MRS. RALPH HILL.
Dated at Oneco, Conn., Feb. 6, 1929.

FUNERAL DIRECTORS

Church & Allen
MAIN STREET
FUNERAL DIRECTORS AND EMBALMERS
Lady Assistant
HENRY E. CHURCH
WM. SMITH ALLEN
Telephone 328-3

The Henry Allen & Son Co.
38 MAIN STREET
Funeral Directors and Embalmers
Lady Assistant Telephone 410-2
DAVID H. WILSON

GAGER
FUNERAL DIRECTOR AND EMBALMER
PROMPT SERVICE DAY OR NIGHT

CUMMINGS & RING
Funeral Directors and Embalmers
322 Main Street
Phone 238-2 Lady Assistant

HOURIGAN BROS.
Funeral Directors and Embalmers
Funeral Home, 35 Church Street.
Office, 62 Main St. Branch, Jewett City.

Shea & Burke
Funeral Directors
41 Main Street
Phone 836-2—J. J. Lyons

Dougherty Bros.
FUNERAL DIRECTORS AND EMBALMERS
Taftville 1513-14 Plainfield 106-15

JEWETT CITY

FUNERAL DIRECTOR
Earle E. Gilbert
JEWETT CITY
Phone 158-2

WILLIMANTIC

Avery & Van Zandt
Succeeding JAY M. SHEPARD
Established 1870
Funeral Directors, Embalmers
Sixty and Sixty-Two North Street
Willimantic, Conn.

Killourey Bros.
FUNERAL DIRECTORS AND EMBALMERS
66 Union Street, Willimantic, Conn.
Phone 290 Lady Assistant

PLAINFIELD

F. W. Tillinghast & Sons
UNDERTAKERS AND EMBALMERS
CENTRAL VILLAGE, CONN.
Tel Moosup 282-5

FOR SALE — RADIOS

FOR SALE—Brand new electric radios at cut prices, all complete: $125 Freshman, $79; $143 Atwater-Kent, $85; $162 Atwater-Kent, $99; $135 Freshman console, $85. Other good bargains. Hanover-Garland Co., 24 Franklin St. tf febs

FOR SALE—Atwater Kent radios with receivers and speakers reduced to $19.50, $29.50, $39.50. Get one of these extraordinary values. The Plaut-Cadden Co., Main St., Norwich. tf feb1

Radio Service Our Specialty
SMITH'S RADIO STORE
— Call 2886 —

TRUCKING

JOSLYN—Mover of everything. Expressing and freight handling; teaming and auto vans at your service. Tel 1552-R. 2mo jan29

ARTHUR H. LATHROP
Auto trucking—teaming and expressing
Furniture and Piano Moving
Established 1872 Telephone 176

WHEN YOU WANT to put your business before the public there is no medium better than through the advertising columns of The Bulletin.

ETTA KETT

AUseful Prize—for Herself —By PAUL ROBINSON

Copyright, 1929, by Central Press Association, Inc.

A Bulletin To Let Advertisement Will Get It

FOR SALE

"YARNS"—Of Pure Wool for Hand and Machine Knitting—also Rug Yarns. Orders sent C. O. D. Postage Paid. Write for free sample.
CONCORD WORSTED MILLS
Dept. 19-C West Concord, N. H.

FOR SALE—Parlor stove. Inquire 24 Hedge Ave. Phone 510. 2t TTh feb6

FOR SALE—One 258 Buckeye incubator and 2 brooders. 416 Asylum St. 2t feb6

FOR SALE—Business block on Main street; also 2 and 3-apartment houses. The above must be sold at once. Burton, No. 744 No. Main St. Phone 1125. 6t feb4

THE ASTRONOMY TEACHER tells me she asked the scholars to name a star with a tail 'n one boy sez Rin-Tin-Tin Six wuz mad. Manila cigars, 10 for 25c. Noble Pippin Dexter cigars, 50c the packet. Try the Raleigh cigaret, 20 for 20c. Hagan's Smoke Shop. Jan31

SILENT GLOW OIL Burners are now guaranteed for five years. E. Roussain, exclusive agent, 40 Mathewson St., Jewett City. Phone 66. Norwich, Taftville, Occum, Baltic, Plainfield. mar7 tf

FOR SALE—New bungalow, ready to move into, on E. Main St.; all improvements, $2,500; easy terms. W. M. McNicol, Real Estate, Maynard Block, Jewett City. tf jan29

FOR SALE—New farm lighting batteries installed in exchange for old ones; big savings. Milligan Battery Works, Wauregan, Conn. Tel. Danielson, 54-12. tf jan18

FOR SALE—The property, 318 Main St., next to Dr. Lewis, lot 63x100 with house on same; fast Main St. lot to be obtained, can arrange liberal loan. Francis E. Donohue, 242 Main St. tf jan11

FOR QUICK SALE—One 6-room cottage near New London. Phone 2132. jan8

FOR SALE
House and Lot of the late Jennie G. Bonney, on Harland road. Seven-room Cottage with lot 48x128. Apply
R. H. Montgomery
Executor
85 Water Street

If You Are Interested
in our exceptional values in Farms and Country Properties for 1929, send for latest listings.
TRYON'S AGENCY
Willimantic, Conn.

FOR SALE
A very choice new modern 5-room bungalow; finest of finish, desirably located. Price very low; must be sold and can be financed with small payments over a term. For particulars, call
JOHN A. MORAN — McGrory Bldg.

POULTRY AND PET STOCK

CHICKS — From Accredited White Leghorn flock testing B. W. D. 100 per cent free for 5 years; hens are heavy layers of large eggs. F. L. Kanahan, Route 4. tf TThS jan15

FOR SALE—R. I. Red baby chicks for delivery Feb. 23rd at special price. Let us know your wants and we will please you, both with price and chicks. These chicks are all from accredited flocks. Taking orders for spring delivery in Reds and Leghorns. Squaw Rocks Poultry Farm, Danielson, Conn. Tel. 22-23. 6t feb7

CHICKS and Hatching Eggs from Hollywood Leghorn and Red-Leghorn cross. State tested; no pullet breeders used. H. N. Leffingwell, Windham. tf feb1

FOR SALE—R. I. Red baby chicks and hatching eggs from state tested and accredited stock. H. J. Larkham, Norwich Town, Conn. Phone 463-12. jan6d

WANTED—Broilers and all kinds poultry; highest prices paid. Haskel Rosen, 292 Windham road. Tel. 1192, Willimantic Div. tf jan8

WANTED—All kinds of poultry; will call, anywhere; highest prices paid. Joseph Horn. Tel. 1501, Willimantic. jan31 tf

WANTED—Male

WANTED—A man for general farm work. J. Siegal. Phone 1076-5. tf feb7

WANTED—A janitor. Apply by letter only, giving references. The Eastern Connecticut Power Co., Danielson, Conn. tf feb7

AGENTS to sell towels direct to consumer. Clinton Towel Co., Clinton, Mass. feb7d

WANTED—Live wire boy with some experience in grocery business; one who can drive shift car. References required; $12 to start; 2 miles from Norwich. Write Box 909, Bulletin. 2t feb5

LEARN BARBERING or Beauty Culture. Now one of the highest paid professions for men or women. Moler puts you in the big money business. Write Moler, 139 E. 23rd, New York. 6t feb7

WANTED—Handy and useful man; work for his board. Apply "Olde Apple Shade Farm," R. D. No. 5, Box 35. fr-b2d

WANTED—Miscellaneous

LOUIS D. WARD—Antiques and second hand furniture, 4-6 Main St., Breed Hall Bldg. Tel. 1838, Norwich. tuth

WANTED—To tutor for grammar school or first year high school pupils. Emma C. Bixby, 20 Bliss place. 3t febs

WANTED—Second-hand antique furniture. Best prices paid. A. Bruckner, 109 Franklin St. Phone 559.

MIRRORS resilvered and glass for every purpose. Norwich Glass Co., 5 Bath St. Tel. 2463. jan23 tf

When YOU WANT to put your business before the public there is no medium better than through the advertising columns of The Bulletin.

A Bulletin For Sale Advertisement Will Sell It

TO RENT

TO RENT—Small furnished apartment. Call 327 Main St. tf feb7

TO RENT—Steam heated furnished room and board to one or two gentlemen. Call 1749-2. 3t TThS feb6

TO RENT—Furnished steam heated rooms. Mrs. Prodell, Marion Bldg. Tel. 323-5. 2t feb6

FOR RENT—Farm at Lantern Hill at foot of Long Pond. Inquire of Mrs. Alonzo Main on premises. 3t feb6

TO RENT—Front light housekeeping rooms; furnished, steam heat. 4 Washington Sq., Washington Apt. Mrs. Smith. 4t feb6

FOR RENT—Five-room apartment; all modern improvements including steam heat. 29 Ore St., or call 2380 mornings. 3t feb5

TO RENT—Furnished rooms, reasonable; well heated. 106 School St. 3t feb5

TO RENT—Five-room apartment; all modern improvements. 170 Cliff St. 3t feb5

TO RENT—Private garage $4 a mo.; 15 Boswell Ave. Tel. 2124. 6t feb2

FOR RENT—Six rooms; modern improvements. 34 Happy St. 6t feb1

TO RENT—Furnished room. Call Mrs. A. D. Neale, 1509. tf jan22

FOR RENT—Tenement on Main St. Tel. 992. tf jan22

TO RENT—Four-room apartment at 55 Union St. 3t jan22

FOR RENT—Furnished room, modern, central; private family. Phone 211. jan21d

TO RENT—Five rooms, improvements, garage; fine location. Tel. 1463. jan12d

TO RENT—Nicely furnished rooms, steam heated; private family. Call 1147-2. tf jan8

TO RENT—Two rooms furnished for light housekeeping; steam heated. 27 Division St. Phone 2676-M. tf jan8

TO RENT—Two six-room apartments; all improvements, with garage. Call 1283-5

TO RENT—Basement at 68 Franklin St. Suitable for most any kind of business. Inquire at Bulletin office. dec tf

TO RENT—Furnished room; single or double; private family. Call 1749-2 evenings. tf jan30

TO RENT—Beautiful apartment, 5 rooms and bath, all modern improvements, newly decorated; steam heat and hot water supplied. Tel. 1299. tf oct8

TO RENT
Building on Durkee Lane
Suitable for Storage or Garage (5 cars) purposes.
Inquire at Bulletin Office.

FOR RENT
The premises formerly occupied by the Norwich Evening Record on Chestnut Street. Dimensions are about 60x100 feet. Being in a central location, they are suitable for any kind of business.
Inquire of
THE BULLETIN CO.

LEGAL NOTICES

NOTICE

The Board of Relief of the Town of Ashford will be in session at the Town Hall, Warrenville, Feb. 1, 1929, from 9 to 3 o'clock, to hear appeals from the doings of the Assessors.

Dated, Ashford, Jan. 16, 1929.
E. L. CUNNINGHAM.
JOHN W. ARMITAGE.
GASPAR PIVONKA,
jan19d Board of Reelief.

NOTICE

The Board of Relief of the Town of Norwich, Conn., will meet in the City Hall Building in said Town, each day, Sundays excepted, from Feb. 1st to Feb. 21st, from 10 a. m. to 4 p. m., to listen to appeal from the doings of the Assessors and to transact any other business proper to be done at said meeting.

Dated at Norwich, Conn., Jan. 19th, 1929.
JAMES C. FITZPATRICK,
FRANCIS BEIRNE,
EDWARD KIRBY,
Jan19d Board of Reelief.

CO. L AND WOOD

FOR SALE—100 cords of seasoned hard wood in the woods, $2.00 per cord; 4 acres of tops and standing wood, $25. Located at Franklin Hill, 9 miles from Norwich. Peter Beaton, Washington, R. I. 3t feb7

FOX'S WOOD YARD—Seven baskets $1.00, split and kindlings, $5.00 a load. Tel. 779. tf jan4

FOR SALE—Seasoned hard wood, sawed in stove lengths, $10 per cord, $5.50 half cord; delivered in Norwich, Baltic and Taftville. Phone 1099-3. Chas S. Brown, Yantic. dec29

FOR SALE—Seasoned hard wood, stove length. John R. Lyman. Tel. 2617-W. tf nov27

FOR SALE—Musical Instruments

FOR SALE—New pianos reduced 30 per cent to 50 per cent. New $550 players, $265; new $335 upright pianos, $225; new $1,000 grand piano, $575; $650 electric reproducing piano, $325. Entire stock of leading makes included at these drastic reductions. Profit by this opportunity. The Plaut-Cadden Co., Main St., Norwich. tf feb1

A Bulletin Want Advertisement Will Rent It

WANTED—Female

WANTED—Housekeeper, good cook; for widower's home, alone. Interview. Tel. 3106. 3t feb7

WANTED—American woman to assist with housework in exchange for board and room, in family of two. Tel. 1711-2. 2t feb6

FOR SALE—Automobiles

USED CARS—Late model renewed Cadillacs—Model 61 Cad. 7-pass. touring; 1926 custom 7-pass. Suburban; 1923 model 61 5-pass. coupe; 63-1925 5-pass. sedan; 61-1923 4-pass. coupe; 63 4-pass. coupe; 1928 Cad. 5 sedan; 1927 Lasalle 5 sedan; 1925 Lasalle 7 sedan. Other makes—1926 Huppmobile coupe; 1926 Buick sport sedan; 1926 Buick coupe; 1927 Chrysler 60 coach; 1925 Pierce-Arrow tour.; 1926 model 70 Chrysler roadster; 1926 Ford ton truck, rack body; 1928 standard 6 Dodge sedan; 1926 standard 6 Buick roadster. A. C. Swan Co.—A. C. Heber, Used Car Man. tf jan22

1926 CHRYSLER (70) roadster; 1927 Essex coach; 1926 Cadillac coupe; 1925 Ford coach, $100; 1925 Ford roadster, $85; 1925 Ford touring, $75; 1923 Dodge touring, $85; 1923 Hudson coach, $60; 1924 Chevrolet touring, $35; 1922 Cadillac coupe. General Auto Paint Shop, 554 W. Main St. 2t feb6

FOR SALE—1928 Essex coupe; 1928 Durant sedan; 1927 Chevrolet coach; 1927 Chevrolet sport roadster; 1927 Essex coach; 1926 Cadillac brougham, custom built; and others to pick from. No reasonable offer refused. Trade or on terms. Open evenings. Norwich Hudson-Essex. Tel. 1780. tf dec29

At Studebaker's
1922 Buick Coupe
1925 Dodge Sedan
1923 Hudson Coach
1928 Erskine Sedan
1923 Studebaker 4-passenger coupe
1924 Ford Coupe
1926 Essex Coach
USED CARS SOLD UNDER STUDEBAKER USED CAR PLEDGE
T.N.M. Lathrop, Inc.
84-86 North Main Street,
Norwich, Conn.
Telephone 2280

AUCTION

Auction Notice

By Witter Bros., Auctioneers, 42 Main St., Danielson. On account of illness of the owner, the entire stock of millinery goods, velvet trimmings, cloth, show cases, counters, etc., belonging to Harriet Stewart will be sold at auction Saturday, Feb. 9, at 1 o'clock p. m., rain or shine, at her millinery shop on Railroad Square, Dayville, Conn. A lot of household goods are also included in the sale. feb7d

William M. McNicol Auctioneer

AUCTION

SATURDAY, FEB. 9, 1929, At 1 o'clock at the late residence of Stephen A. Douglas, in the village of Voluntown.

The following described personal property: One pair chestnut horses, weight about 2600 lbs.; one 12-foot team wagon, 1 sleigh, 1 logging sled, 1 dump cart, set double harnesses, 1 driving harness, 1 gasoline engine (5 h. p.) mounted on gear, 1 spring tooth harrow, 1 mowing machine, several plows, chains, block and tackle, hoes, shovels, forks, ladders, horse blankets, 2 tons hay, and other articles too numerous to mention.

Sale rain or shine.

MRS. AUGUSTUS CAMPBELL,
2t TF feb7 Administratrix.

WANTED—FURS AND SKINS

WANTED—All kinds of raw furs; highest prices paid. Drop me a line, I will call. A. L. Mills, Agt. for Worcester Rendering Co., 71 Church St., Willimantic, Conn. Tel. 780. tf jan31 nov29

Business Notices.

AUTOMOBILE ACCESSORIES

Overhauling
Repair Work
of All Kinds
AUTOMOBILES, CARRIAGES, WAGONS TRUCKS and CARTS
Mechanical Repairs, Painting, Trimming, Upholstering and Wood Work.
Blacksmithing in All Its Branches
SCOTT & CLARK CORPORATION

ANTIQUE FURNITURE

ANTIQUES—F. H. P. Clement, 13 No. Main, Jewett City. Phone 146. tf feb1

CONTRACTORS

P. F. SWEENEY
GENERAL CONTRACTOR and BUILDER
25 Chestnut Street

A Bulletin Want Advertisement Will Get It

Business Notices.

CONTRACTORS

Frank C. Goring
185 North Main Street
(BEN'S BATTERY CO.)
Day Phone 2159—Night Phone 2745

Electrical Service and Maintenance
Motor Rewinding and Repairs to Motor-Driven Appliances a Specialty

DENTISTS

Dr. D. J. Coyle
Dentist
Sellas Building
Franklin Square

INSURANCE

WILLIAM H. GRISWOLD
General Agent for Connecticut
For
The Mutual Benefit Life Insurance Company
of Newark, N. J.
1845-1929
Announces With Satisfaction the Appointment of
Harry E. Hasty
As Manager for New London, Windham and Tolland Counties
New London Office
(As Heretofore)
Manwaring Bldg., 231 State St.

J. L. LATHROP & SONS
Insurance of All Kinds
28 Shetucket Street

MUSIC

ERNEST E. BULLARD
Teacher of the Violin
Phone 862
Bliss Place
I Have a Few Outfits to Lend

MONEY TO LOAN

LOANS
Let Us Budget You Out of Debt
Our Family Loan Service Will Solve All Your Money Problems
$100 LOAN payable $5 monthly, plus lawful interest.
$200 LOAN payable $10 monthly, plus lawful interest.
$300 LOAN payable $15 monthly, plus lawful interest.
Other Amounts in Proportion
Cost fixed by law. Every repayment reduces the cost. All loans in strict privacy.
Call, Write or Phone
Personal Finance Company
Room 307 Disco Bldg.—Third Floor
257 Main St. Telephone 3 2-5-3
Open 8:30 to 5—Saturday 9:30 to 1
Licensed by State, bonded to public

A Bulletin For Sale Advertisement Will Sell It

Business Notices.

MONEY TO LOAN

MONEY
TO PAY ALL THOSE SMALL BILLS THAT ARE WORRYING YOU
WE FURNISH THE CASH
and you repay us in monthly installments to suit your income.
On $100 you pay $5 monthly
On $200 you pay $10 monthly
On $300 you pay $15 monthly
plus legal interest, on unpaid balance as provided by Connecticut Small Loan Act.
Loans made to housekeepers on furniture and to anyone on guaranteed note. For further information call, write, or phone 1470.
New England Equity Corp.
Members of Chamber of Commerce
Room 206 Thayer Bldg.
16 Franklin Street

MACHINISTS

BARBER'S MACHINE SHOP, L. and A. P. Guertin, proprietors, 25-25 Chestnut St. Tel. 2142. Does all kinds of machine and general repair work promptly, day or night. jan28 tf

PRINTING

BULLETIN and RECORD job department now at Bulletin Office. Call 35-2.

TREES AND SHRUBS

Fruit, Ornamental Trees and Shrubs
MAPLEWOOD NURSERY CO.
East Great Plain Tel. 936-2

TAILORS

S. P. Keppler & Son
Fine Tailors
EXCLUSIVE NECKWEAR
99 Main Street

TRANSPORTATION

BAILEY'S EXPRESS—New Haven, Middletown, East Hampton, Moosup, Danielson and Willimantic. Leave your orders at Jack's Sport Shop. Phone 820.

ANSWERS TO "WHAT DO YOU KNOW"

(Questions on Page Four)

1. Mr. and Mrs. Lemuel M. Fielding and children.
2. In 1920.
3. "The Last of the Mohegans".
4. Because Mr. Fielding is a direct descendant of Uncas.
5. Chelsea.
6. About 1790.
7. East or Straight cove.
8. In 1905.

STONINGTON

SCHEDULE OF MEETINGS FOR BOROUGH TRAVEL CLUB

Officials of the Stonington Travel club have completed the following schedule of speakers for the remainder of the year. Feb. 12, Dr. C. M. Williams of New York, A Western Trip (illustrated). Feb. 19, Rev. W. F. Williams of Stonington, Rambles in History. Feb. 26, Mrs. Harry Wood, of New York, Rare Days in Paris; March 5, Mrs. Carl Cutler of Mystic, Florida; March 12, Mrs. Charles H. Davis of Mystic, A Morning in Florence About the Year 1500; March 19, Percy Boynton of Chicago, American Culture and Customs; March 26, Mrs. Frank P. Dodge of Stonington; April 2, open; April 9, Kenneth Bates of Mystic; April 19, Mrs. Albert Mason of New York, A Celebration in Chartres; April 25, Mrs. Clifford Perkins of Hartford, Burgary.

Miss Margaret Williams returned to New York Monday following a brief visit here.

First Pussy Willows.

Mrs. Angus B. Chesebro gathered a large bunch of pussy willows in Centre Groton Sunday.

The household goods of Rev. William Back arrived from Vermont Monday and were placed in the Baptist parsonage.

Station Agent Patrick Coffey is confined to his home on Oak street by illness.

William Wilcox is the guest of friends in Providence.

Eugene P. Edwards will leave today (Thursday) to spend the remainder of the winter at Ormond Beach, Fla.

The February meeting of Stonington fire police was held in their rooms Tuesday evening.

Nina circle, No. 149, Daughters of Isabella, met in the K. of C. home Wednesday evening.

Ruth chapter, No. 44, O. E. S., is to meet in the Masonic home this (Thursday) evening.

Misses Lizzie and Louise Trumbull will leave Saturday for a visit of several weeks in New York.

The fire school under the direction of J. F. Murray, ex-chief of the New Haven fire department opened in the borough hall the past week. A good number of members of the three departments were present.

ANNOUNCEMENTS

Connecticut College Concert

America has not been slow to appreciate the scholarship, as well as the musical genius of Nikolai Sokoloff, conductor of the Cleveland orchestra, which comes to New London on Feb. 14 for the third concert in the current series offered by Connecticut college. It credits him, too, with a very distinct contribution to education of the American youth and for this he has been accorded due honor.

The first appreciation came when the great conductor was a mere lad, only one year in this country.

The Sokoloff family whose musical traditions go back a century and a half, came to America in 1900, and it was only one year later when the boy, still struggling with the customs and language of a new land, was given an audition by the head of the Yale university School of Music. The dynamic personality of the conductor which is apparent to audiences everywhere today, must have been the motivating force behind that first appearance, but like the philosopher of old, all he needed was a lever and a place to stand, and he could move the world.

His violin was the lever, and Yale granted him standing room. He moved the authorities so deeply that a special scholarship was created for him and the lad of 15 was auspiciously started on his way to fame and leadership.

That was his first scholastic honor. Last June two institutions of learning conferred upon him the degree of Doctor of Music: One was Western Reserve university, in his home city, Cleveland. The other was the Capital University Conservatory of Music in Columbus.

Palace Theatre

The last half of the full week's vaudeville policy opens up at the Palace today, with an entirely new bill. The acts for the first half of this week were very well received, and those appearing today indicate some real entertaining vaudeville. The program today starts with a novelty, "Brangk's Wonder Horse," assisted by a lady styled "Belladonna." This is a study in bronze and if there is such a thing as "horse-sense" then this animal has more than its share. Flo Mayo and her big band of girls—all girls—give a good account of themselves in an act that comprises everything from music and songs to acrobatic work. Miss Mayo is direct from the leading houses in New York, and offers a clean, exceptionally clever act. The next headliner is Miss Billie Richmond, who is billed at the "Reason for Elinor Glyn's IT." This lady has been doing the big vaudeville time for several years and it is only through a special arrangement that we are able to see her in Norwich. It is a bit of entertainment none should miss. The other acts are comprised of a specialty number interpreted by Kay and Barr and Sam Liebert & Co. in "Something to Remember." The picture this period is "Power of the Press" and is a rip-roaring newspaper story, showing that the cub reporters earn all the money they get, and sometimes they don't get the girl they love. If you want to see how a newspaper office is run and how the boys gather and print the news, be sure and see this one. Douglas Fairbanks, Jr., and beautiful Johnny Ralston are the principal characters.

Strand Theatre

"The Naked Truth," a motion picture showing at the Strand theatre this week, is a plain statement of medical facts dressed up in a scenario form for public presentation.

The plot revolves around the theme of sex hygiene and makes a strong appeal for the enlightenment of children through a comparison with the lives of three boys. Two of them are raised in ignorance and one who is taught the blind evils. Many startling incidents take place in the unwinding of the story, among them a wedding scene which is stopped by the doctor.

This picture furnishes good entertainment and at the same time does not bore with its preaching.

A lecture is given by an experienced lecturer, special representative of the Public Welfare Picture Corp., producers of the film. His manner of hard-hitting, straight-from-the-shoulder at some of the vital facts of life is interesting as well as instructive. Following the lectures some special subjects are shown which add much to the educational value of the presentation.

The matinee Friday is for women, while Friday night and Saturday is for men, continuous Saturday from 1 to 11 p. m.

Bread Theatre

In "The Head Man", at the Bread theatre, however, there is a new and even more appealing Charlie Murray. The picture, First National's elaborate production of the delightfully whimsical novel by Harry Leon Wilson, "The Boss of Little Arcady," is by far the best in which the famous comedian has ever appeared.

While it is brimful of every sort of fun, from burlesque to whimsy, it is also a logical, cleverly-evolved and very human picture. Things happen as they do in life, not with that incensequential haphazardness of farce comedy. And Murray, in the featured title role, gets his first chance at pathos, drama and realistic character portrayal.

Capably supporting him are Loretta Young, Lucien Littlefield, Larry Kent, Martha Mattox, Dot Farley, Irving Bacon and other notable players. The story is woven around small town life and politics, with an appealing love tale involving Miss Young.

Sunlight is a destroyer of many kinds of bacteria.

POETRY

The World's War

At Haroun's court it chanced, upon a time,
An Arab poet made this pleasant rhyme:
"The new moon is a horseshoe, wrought of God,
Wherewith the Sultan's stallion shall be shod."

On hearing this, the Sultan smiled and gave
The man a gold-piece. "Sing again, O slave!"

Above his lute the happy singer bent,
And turned another gracious compliment.

And, as before, the smiling Sultan gave
The man a sekkah. "Sing again, O slave!"

Again the verse came, fluent as a rill
That wanders, silver-footed, down a hill.

The Sultan, listening, nodded as before,
Still gave the gold and still demanded more.

The nimble fancy that had climbed so high
Grew weary with its climbing by and by;

Strange discords rose; the sense went quite amiss;
The singer's rhymes refused to meet and kiss;

Invention flagged, the lute had got unstrung,
And twice he sang the song already sung.

The Sultan, furious, called a mute and said,
"O Musta, straightaway whip me off his head!"

Poets! not in Arabia alone
Yet get beheaded when your skill is gone.

—Thomas Bailey Aldrich.

My Bulbs

Although I dwell in city gray,
And country scenes seem far away,
What matter!—when each blessed day
My bulbs are coming up!

Long weeks ago with hope so keen
I planted them in bowls of green
With love (some fiber in between)
And put them in the dark.

And now and then I took a peep
To see if they were still asleep,
Or if their promise they would keep
Of waking up some day.

At last in love they answered me,
And O how glad I was to see
From every root upspringing free
A precious bit of green!

With joy I brought them to the light—
Their tender leaves all shining bright,
And now I watch them with delight
Unfolding every day.

Who said in town I had to be
And country scenes I might not see?
The countryside has come to me,
My bulbs are coming up!

—A. M. Bartholomew, in Christian Science Monitor.

HUMOR OF THE DAY

"What shall I wear for my screen-test?"

"Something filmy, of course."—Exchange.

Excited Child. (at cinema)—Oh, mummie, this picture makes me laugh and cry at the same time. Shall I get a rainbow on my face?—London Opinion.

Suitor—Sir, I have an attachment for your daughter.

Her Father—Young man, when my daughter needs accessories I'll buy them for her.—Montreal Star.

"Doesn't Jack call pretty often?"

"He's called every night since I met him a fortnight ago; but what can I do?"

"I suppose you could at least put him on a five-day week."—Boston Transcript.

Grocer—A loaf of bread and some eggs on trust till your father comes home? And why doesn't your mother come here herself?

Child (innocently)—She's trying another shop.—Passing Show.

"Can't sing the right tune, can't I? I'm glad to think I've a better ear for music than you have!"

"Well, sing with your ear, then. What comes out of your mouth is horrible!"—Tit-Bits.

Angry Diner to Owner—That skunk of a waiter was making remarks about my manner of knawing bones!

What did he say?

He asked me if I had a dog license.—Detroit News.

"And so you are an ex-slave," said the traveler in the south. "How interesting. But when the war was ended you got your freedom?"

"No, suh," replied Uncle Rastus. "Ah didn't get no freedom. Ah was married."—The Pathfinder.

KALEIDOSCOPE

Half the world's railroad track mileage is in the United States.

Iron was used for weapons in Asia before it became known in Europe.

National parks of the west are gaining public favor as a setting for winter sports.

Glass lenses were used to aid failing sight by Italians early in the fourteenth century.

Christmas trees were introduced into Germany about the beginning of the seventeenth century.

The humming sound of crickets is liked by the Chinese as much as Europeans like the singing of pet canaries.

Deer are becoming so numerous in some of the national forests that they are in danger of starvation during a hard winter.

Lighted cigarette stubs dropped overboard by passengers on airplanes are a recent fire hazard in wheat fields and forests.

A Montgomery (Ala.) jeweler has bought a Spanish doubloon which its seller said was found in a chest of gold coins unearthed on the Florida coast.

Auguste Frank, railway worker at Strasbourg, France, says inheriting an American uncle's fortune will cause him "never-ending annoyances. He is going to continue his railway work, he says.

The most costly chessboard in the world has been offered for sale in Paris. The price asked is 40,000 francs, or $1,568. Richly decorated, it was made in Italy before Columbus discovered America.

Minnesota, which has been making a bid for tourist travel, had a 24 per cent increase over 1927 in automobiles from other states during the 1928 summer census period of the state highway department.

King Alexander of Jugoslavia recently shared a picnic lunch with four little vagabonds who were tending their flocks by the wayside. The young rustics and the ruler chatted at length of their life in the mountains.

An underground railway tunnel, the first of its kind to be built in Sweden, is now under construction in Stockholm. The subway will be 5,249 feet long and will cost $616,400. An entire borough of the capital, the "Soedermalm," or downtown section, will be tunnelled from one end to another.

A scientist, commenting on the large number of prehistoric relics found in Scotland, said that the prehistoric inhabitants because their tools were poor for clearing forests, and as these regions were not fertile they have been little disturbed by plowing in later times.

NEW LONDON GRAND LIST $43,631,784, ONLY 36 HORSES AGAINST 4,954 CARS

(Special to The Bulletin)

NEW LONDON, Feb. 6—Wilessor Frederick C. Burrows, insubmitting figures for the grand list of property valuation for the city of New London for 1929, shows the sum of $43,631,784. This sum is more than one hundred thousand dollars in excess of that of last year. A peculiar feature of the list is that amounts totalling the valuation of horses in the city show a great decrease. Only 36 animals were assessed as against autos numbering 4,954.

Officers of Fraternity lodge, No. 743, Independent Order B'Nai Brith, were installed last night together with those of the auxiliary to the organization. Officers seated were: President, Dr. Morris Horowitz; vice president, Louis Kaplan; financial secretary, J. L. Sheriff; recording secretary, Frank Lahn; treasurer, Louis Schwartz; warden, Jacob Sherb.

Beginning March 1, the horse-drawn vehicle, which for years has taken mail from the postoffice to the Union station, will be displaced by an automobile. Officials of the department at last bowed to the inevitible.

Suits for Money Due.

The Morris Plan company, Westerly has brought suit for $600 against Charles C. Parmelee, Carrie L. Parmelee Osmond C. Young and William and Julia Nason. Property of the defendants has been attached by Deputy Sheriff Nelson Brown The case is returnable before the next term of the court of common pleas. The plaintiff claims to have loaned the defendants money and payment, with interest, has not been made.

The Metropolitan Finance Company, Inc., Westerly, today caused suit to be brought against Walter Thompson, Julia Nason and Benjamin Alroyd in an action to recover damages of $90. Property of defendants has been attached and the suit is returnable before the next term of the court of common pleas. It is claimed by the plaintiff that money was loaned the defendants several months ago and that the former has not been reimbursed.

Mrs. Carter Schoell of Stonington; Eugene Sullivan, 348 Bank street; Mrs. Raymond O'Donnell and infant daughter, 76 Jefferson avenue, Phoebe Van Paulson, 21 Elliott avenue, patients at Lawrence-Memorial hospital, were discharged today.

Ernest E. Rogers has sold a tract of land between Glenwood avenue and Chappell street to Edna S. Bodenwein Henrietta E. Beebe has sold to Robbert J. Sisk, a house and lot on Fitch avenue.

OBITUARY.

Mrs. Charles Gurley.

Mrs. Kate L. Gurley, 78, widow of Charles Gurley, died this morning at her residence in East Lyme. She had long been a sufferer from heart disease many months. Mrs. Gurley is survived by a brother, Henry Lewis of this city and by a niece, Mrs. Margaret Vine of Waterford. Mrs Gurley was born in New London, a daughter of the late Daniel and Margaret Lorg Lewis.

FUNERAL.

Paul Dzeksewski.

The funeral of Paul Dzeksewski, aged Polish mill worker, who was found dead in bed at his home, 308 Main street, several days ago, was held this morning at 9 o'clock at the Polish National church The body was taken to Norwich for burial in the Polish National cemetery.

COMPROMISE EXPECTED—ATTACHMENT REMOVED

(Special to The Bulletin)

NEW LONDON Feb. 6—An attachment on property of Nathan Traystman, Bank street merchant, which was levied three weeks ago as the result of Traystman having been sued by Fannie Weiner, Hartford for $5,000 damages as a result of injuries she alleges to have sustained by being struck by an automobile driven by Traystman's daughter, was released today. It is understood that the action, which was returnable before the next term of the superior court is to be settled without trial. The plaintiff claimed to have been walking across Stuart avenue when she was run down and painfully injured by defendant's car.

WAS NATIVE OF HEBRON—DIES IN NIANTIC, CONN.

(Special to The Bulletin)

NEW LONDON, Feb. 6—Mrs. Mary Louise Bond, 59, wife of Harrison W. Bond, Niantic, died today at her home Although Mrs. Bond had been in impaired health about ten years, her condition did not become critical until about two weeks ago. Besides her husband, Mrs. Bond is survived by four sons, Francis D. Bond, Niantic; Frederick B. Bond this city; Stephen H. and Henry W. Bond of Ohio, and a daughter, Miss Maria E. Bond, Niantic. A sister, Mrs. Carrie Burnham, Hebron and a brother, William Seyms, also of Hebron, also survive. Mrs. Bond was born in Hebron April 26, 1869, the daughter of Henry and Caroline Jones Seyms. She had resided in Niantic practically her entire life, moving there when a girl. Mrs. Bond was a member of Niantic Episcopal church and of the Black Point club.

The Sewing society of the First Baptist church plans to hold a colonial tea in celebration of the 125th anniversary of the organization

Members of the Italian Ladies' Aid society have arranged for the annual Mardi Gras ball. The affair will be held in the Hotel Mohican.

Warren A. Hanson, superintendent of New London public schools has been invited to attend the ceremonies of inauguration of President-elect J. Lawrence Meader of Russell-Sage college Troy, N. Y.

The 42nd anniversary of W. W. Perkins Womans Relief corps was observed yesterday afternoon Mrs. Isabelle Dunn, the president, presiding. The affair proved very enjoyable thirty-nine members being present.

Members of Edith Cavell lodge, daughters of St. George held a whist and pinochle party last night in Eagles hall. Nine tables were in play. Prize winners were Mrs. Thomas Rafferty Mrs. David Cook, E R. Edwards, John Shea, Thomas Morash Thomas Akroyd Mrs. Kate Sauville, Mrs. Mary Joseph Betty Crandall, Thomas Thompson, Benjamin Akroyd and Mrs. Sheppard.

When Connecticut chapter, Inc., daughters of Founders and Patriots of America, held its annual meeting last night at the Lawn club, New Haven several members from this city were present.

Members of Joynt assembly, Catholic Ladies of Columbus, plan to hold a meeting in Eagles hall tomorrow evening.

Commissioner of Motor Vehicles R. B. Stoeckel today caused the drivers' licenses of John Montrello, 57 Warren street and Fred H. Brooks, 66 West Colt street, to be suspended Commissioner Stoeckel also ordered the return of the licenses of Anna Beatrice, 248 Colman street, John T. Devlin, 88 Washington street and Leo Baer, 13 North Bank street. The licenses returned were suspended three weeks ago.

Husband Ill in Cleveland.

Mrs Noto Brown Gamble, 385 West Rayen street, Youngstown, Ohio, has communicated with the New London police in an effort to ascertain the present address of Mrs. Frances Congdon Brown, last known to be residing at 519 Bank street, this city, with her son Billy and her daughter, Catherine. Mrs. Brown's husband is a patient at a hospital in Cleveland and his recovery is not anticipated.

D. A. R. CHAPTER PLANS ARTS AND CRAFTS EXHIBIT

(Special to The Bulletin)

NEW LONDON, Feb. 6—Final plans have been made for an arts and crafts exhibition by Lucretia Shaw chapter, D. A. R. Committees in charge of the different type of exhibits have been appointed and members are looking forward to the event as one of the most important ever held by this organization.

A rally will be held tomorrow night by members of New London Union of Christian Endeavor at Montauk Avenue Baptist church. The speaker will be Rev Vere W. Abbey of Hartford. Following his address there will be a social hour.

Members of the Mothers' guild of the Methodist Episcopal church are planning a play. Benefits from the affair will go toward the charity fund of the organization.

BARCLAY TOO SPEEDY—MUST EXPLAIN SATURDAY

(Special to The Bulletin)

NEW LONDON, Feb. 6—Merliam Barclay, residin, at the Hotel Mohican, was arrested yesterday by automobile patrol Officer Elwood Bailey, charged with violation of the state motor vehicle law in failing to reduce speed at an intersecting street. He was not in court today for he was ordered to defend the complaint next Saturday. Barclay, a tile worker, was arrested when detected driving on Ocean avenue, corner of Willetts avenue, at a high rate of speed.

MAIN STREET MERCHANTS WANT STREET WIDENED

(Special to The Bulletin)

Gov. Jonathan Trumbull, Jr., from chants of Main street today began the circulation of a petition which is to be presented to the city council asking for the widening of that thoroughfare. The request is in the form of a legal request that the street be widened from State to Hallam street. Narrowness of the street is such as greatly handicaps business. Automobiles have no room to park and street car traffic is greatly hindered by cars along the sides of the street.

ROSARIO RINARDO THIEF WITH CORNELIUS M'CARTHY

(Special to The Bulletin)

NEW LONDON, Feb. 6—**Cornelius McCarthy, a youth residing** at 9 Howard street, was arrested today by Sergeant Samuel Hick charged with theft and breaking and entering. He will be in court tomorrow. In the meantime he is locked up at police headquarters. Another youth alleged to be implicated in the robbery, will probably be arrested within a day on two. He is now remaining in hiding. McCarthy was arrested upon complaint of Samuel Shapiro, proprietor of an automobile wrecking company on Division street. Shapiro has several automobiles stored in a garage, which he is wrecking and early today he detected McCarthy and the latter's companion removing parts, particularly aluminum, from the several automobiles. McCarthy and his companion made their escape, but the former was found and arrested.

Tonight Rosario Rinardo, 17, of 36 Grand street, was arrested as the second thief. The youth was brought to police headquarters by his brother, Charles, when the latter was informed that Rosario was wanted for being implicated in the theft. He was locked up. The two youths are on probation, having been arrested early on the morning of Jan. 18 at Norwich, in company with two other juniors. The McCarthy and Minardo boys were implicated in the theft of three blank checks. Two of these were forged and cashed for $35, each at Bank street stores, after which the four boys hired a taxicab and went to Norwich. They were arrested when their appearance in a Norwich restaurant attracted the attention of the police. The other boys are now serving sentences at a reformatory.

ST JOHN'S LITERARY ASS'N RE-ELECTS JULIAN D. MORAN

(Special to The Bulletin)

NEW LONDON, Feb. 6—The annual meeting and 69th anniversary celebration of St. John's Literary society, held last night at the Hotel Mohican, was attended by 28 members, a representative number of the society's membership. Julian D. Moran was re-elected president, the sixth time he has been returned to office. The other officers elected were: Vice president, John J. Kelley; secretary and treasurer, David Moran. The annual reports were read and approved. Following the business meeting a few hours was spent socially, with William T. May toastmaster. The speakers included Rev. O. T. Magnell, acting pastor of Sacred Heart church, Groton and Rev. Thomas H. Tiernan, of Unionville, a former assistant pastor of St. Mary's Star of the Sea church. The eulogy for members who have died during the year was delivered by Edward S. Neilan

WESTERLY LAWYER COMING TO ADDRESS THE POLICE

(Special to The Bulletin)

NEW LONDON, Feb. 6—The fourth in a series of lectures to members of the New London police department will be delivered tomorrow evening at 6 o'clock when Attorney Henry Harris, of Westerly, will address all the members. The lecture, like the others will take place in the court room and the subject will be pertaining to points of law. The preceding speakers were Attorneys Morris Lubchansky, Max Boyer and John McGarry.

A Polish resident of North Bank street was arrested this afternoon by Patrolman Cornelius Moriarty charged by his wife with breach of the peace. He was locked up and will be in court tomorrow.

A Pontiac roadster, owned by Louis Bonville, 54 Williams street, which was reported at police headquarters last night as having been stolen from in front of the Plant building, State street, was recovered later in the night when it was returned to the location from which it was taken. Bonville's supposition that some of his friends had taken the machine, was probably correct.

CITY LEFT IN DARKNESS TWICE WEDNESDAY NIGHT

(Special to The Bulletin)

NEW LONDON, Feb. 6—A mishap at the plant of the Connecticut Power company caused the city to be thrown into darkness twice this evening, the accident affecting not only illuminating lights, both streets and residences, but lights to business houses and public buildings, all being left in total darkness.

Marvelous flavor because of careful methods of making

"CANADA DRY"

Reg. U. S. Pat. Off.

The Champagne of Ginger Ales

Distributed by
BISHOP & BIDWELL CO. NORWICH
JOSEPH CONNOR & SON, NORWICH

A&P ESTABLISHED 1859 WHERE ECONOMY RULES

ATTENTION!

Watch this paper for announcement of the opening of our new

Meat Market

—at—

14 Franklin Street

Norwich

THE GREAT ATLANTIC & PACIFIC TEA CO.

EXTRA! EXTRA!

Solve the Puzzle

Here you are, folks. A regular old-fashioned "Count the Beans" Contest. A real opportunity for young and old. Looks easy, doesn't it? But say—just try it yourself. It takes real cleverness to count the beans correctly. A brand new puzzle. Hurry! Hurry! Who will get the correct answer?

Count the Beans!

Can you do it? Can you count all the beans correctly in the bean pot pictured here? Start right now. Take your pencil and count. Be careful, be accurate, be sure you count correctly. Here's the chance of a lifetime to win a fortune in prizes. Don't let this opportunity pass you by. RUSH YOUR ANSWER IN.

$2,000

IN CASH FOR YOU

Yes, you can win as much as $2,000. There will be twenty-five winners in all. In the event of ties for any prizes, duplicate prizes will be awarded.

QUICK! Count the beans—just write the number on a postcard or letter, sign your name and address and mail it in. That's all. If your answer is correct you will be mighty close to winning first prize.

B. M. Slater, Dept. 42, 55 East 4th St., St. Paul, Minn.

Novelty Dance

Given by
LOYAL LIBERTY LODGE
I. O. O. F., M. U. No. 7
SPRAGUE HALL, BALTIC
FRIDAY, FEBRUARY 8, 1929
Dancing, 8.30-11.30 P. M.
Music by D'Atri's Orchestra
ADMISSION 50 Cents

MASQUERADE
— AND —
DANCE
By the Richard E. Heurigan Post, No. 594, V. F. W.
FRIDAY, FEB. 8th
OLYMPIC HALL
Water Street
— Music by —
Ideal Radio Orchestra
Who have broadcast from Station WJAR, Providence, R. I.
Door Prize and Costume Prize.

— THE —
BREED
TDAY, FRI. and SAT.
Mat 2.15; Eve 7.00-8.45

You're in for a great treat when you see
CHARLIE MURRAY in the
HEAD MAN
—With—
LORETTA YOUNG and LARRY KENT
Lots of gorgeous Girlies, delicious comedy; a different kind of story; don't miss it.

Also 7th Chapter
EAGLE OF THE NIGHT
COMEDY — NEWS

TONIGHT
Golden Pheasant
China Night
Free Dinnerware to all our Lady Patrons.

RADIO PROGRAMS

Thursday, Feb. 7

454 M.—WEAF—660 Kc.

6:45 a. m.—Health exercises.
8:00 a. m.—Musical menagerie.
8:15 a. m.—Morning devotions.
8:30 a. m.—Cheerio.
8:50 a. m.—Parnassus Trio.
9:00 a. m.—U. S. Marine Band.
10:00 a. m.—Merker's Orchestra.
10:15 a. m.—To be announced.
10:30 a. m.—Studio program.
10:45 a. m.—Parnassus Trio.
11:15 a. m.—Household Institute.
11:30 a. m.—To be announced.
12:00—Parnassus Trio.
12:45—Pennsylvania luncheon music.
1:45—Home Music Lessons—Harriet Seymour.
2:00—To be announced.
2:15—La Salle String Quartet.
2:55—To be announced.
4:00—Women's League, talk.
4:30—To be announced.
4:30—Twilight hour.
5:30—Jolly Bill and Jane.
5:55—Summary of programs.
6:00—Waldorf-Astoria music.
7:00—Mid-week hymn sing.
7:30—Coward Comfort Orchestra.
8:00—Forhan's Song Shop
8:30—Hoover Sentinels.
9:00—Seiberling Singers Ensemble; Elizabeth Lennov, contralto.
9:30—Rapid Transit Sketches.
10:00—Halsey Stuart Orchestra; financial talk.
10:20—Palais d'Or Orchestra.
11:00—Bernie's Orchestra.

422 M.—WOR—710 Kc.

5:50—Sports talk.
6:00—Irving Hirsch, piano.
6:10—A Modern Man's Religion—Prof P. E. Wheelwright.
6:25—News; Fulton Orchestra.
7:00—Time; University program
7:30—Apollo Male Quartet
7:59—Sessions chimes
8:00—Mason's Merrymakers.
8:30—WOR Stock Company.
9:00—Helen Schafmeister, piano; Rupert Sircom, organ.
9:30—Ruth Haynes, soprano; George Ruttman, tenor.
10:00—Bamberger Little Symphony; Julia Timer, soprano.
11:00—News; weather.
11:05—Palais Joy Orchestra.
11:30—Heigh-Ho Orchestra.

395 M.—WJZ—760 Kc.

7:30 a. m.—Rise and Shine.
8:00 a. m.—On the 8:15.
8:15 a. m.—Musical Headlines.
8:45 a. m.—Studio program.
9:00 a. m.—Virginia Arnold, piano.
9:15 a. m.—Little Maids.
10:00 a. m.—Copeland hour.
10:30 a. m.—Blue Birds.
11:00 a. m.—Forecast School of Cookery.
11:30 a. m.—The Recitalists.
12:30—Luncheon Five.
1:00—Park Central music.
2:00—Weather reports.
2:05—Menu—Mrs. Julian Heath.
2:20—Encouraging Outdoor Sports — Arthur Forbush.
2:30—Meat talk.
2:40—Thousand Melodies Band.
3:45—How a Copper Mill Stock Gassed Us.—S. E. Wright.
4:00—U. S. Army Band.
5:00—Stock market closing prices and quotations; financial summary of the day; Cotton Exchange closing prices and quotations; State and Federal agricultural reports.
5:15—Studio program.
5:30—Aeolian recital.
6:00—Old Man Sunshine.
6:25—Summary of programs.
6:30—Seibert's Furville.
7:00—Time; Pollack's Orchestra.
7:45—The cowboy artist—Remington Schuyler.
8:00—Lehn and Fink Serenade; Good Looks—Hazel Cades.
8:30—Champion Sparkers; Dick Robertson, comedian.
9:00—Sevillanos Orchestra; Dolores Cassinell, soprano.
9:30—Maxwell House Orchestra.
10:00—Longines time.
10:01—Milady's musicale.
10:30—The Sixteen Singers.
11:00—Slumber music.

512 M.—WTAG, Worcester—580 Kc.

6:30—Same as WEAF.
7:00—Travel talk.
7:30—Same as WEAF.
8:30—Porer hour.
9:00—Same as WEAF.
10:30—News bulletin.

505 M.—WEEI, Boston—590 Kc.

6:55—Market and business news.
7:45—Lost and found.
5:50—Positions wanted report.
6:00—Big Brother club.
6:30—News dispatches.
6:40—Big Brother club.
7:00—Partridge Sportsmen.
7:30—Same as WEAF.
8:30—Mr. and Mrs. Skit.
10:00—Same as WEAF.
10:30—News dispatches.
10:45—Weather; flying forecast—E. B. Rideout.
10:55—News dispatches.
10:46—Lido Venice Orchestra.

500 M.—WTIC, Hartford—600 Kc.

6:25—Summary of program.
6:50—Seagull dinner group.
7:00—King Perfecto music.
8:30—Tone Color; the Imperials.
9:30—Same as WJZ.
11:00—News; weather.

580 M.—WGY, Schenectady—790 Kc.

6:45 a. m.—Same as WEAF.
8:50 a. m.—Time.
11:15 a. m.—Same as WEAF.
11:55 a. m.—Time; weather; produce market report; farm flashes; stock reports.
12:30—Time; stocks; weather.
1:30—Television transmission.
2:00—Van Curler Orchestra.
2:30—WGY household chats.
2:45—One-act play.
6:00—Stock reports; produce report; farm forum; news.
6:20—Weather forecast.
6:30—Trapper's hour.
7:00—Dinner music.
7:30—Farm program; W. A. Stannard, R. H. Rogers, E. W. Mitchell.
8:00—Same as WEAF.
9:30—With the Joneses.
10:00—Same as WEAF.
10:31—Carborundum Band.
11:20—Organ recital.

827 M.—WJAR, Providence—890 Kc.

6:45—News; Sheffer's Orchestra.
7:25—Weather report.
7:30—Same as WEAF.
8:30—Chiropractic talk.
8:35—Old-Time Melodies.
9:00—Same as WEAF.
10:31—News flashes.

396 M.—KDKA, Pittsburgh—980 Kc.

5:50—University of Pittsburgh address —Lamb—George Carver.
5:55—Theatrical calendar.
6:00—Time; news.
6:15—Studio program
6:30—Epic pictures.
7:00—Chimes; studio program.
7:30—Kemble and Mills, duets.
8:00—Same as WJZ.
10:00—Maytag program.
10:20—Weather; Penn Orchestra.

303 M.—WBZ-WBZA—990 Kc.

Springfield-Boston

6:00—Time.
6:01—Keith Memorial organ.
6:20—Streeter's Temblars.
6:59—Sessions chimes.
7:00—Political Sidelights—M. E. Hennessey.
7:10—Bert Lowe.
7:25—World bookman.
7:50—Accordion Boys; Harmony Sisters.
7:50—Financial news.
8:00—Same as WJZ.
9:00—WBZ players.
9:30—Same as WJZ.
10:01—Sport-o-Grams.
10:06—Musical program.
10:30—Weather.
10:35—McElnelly's Orchestra.
11:30—Telechron time.

When old age came upon the pet cat of a family of Essex, Conn., she helped out her failing sight with a pair of spectacles. The spectacles were put on the cat's eyes at first as a joke. Pussy showed at once that she liked to wear them and then made it a habit. While ranging the back yards of the neighborhood she goes two-eyed, as common cats do. But as soon as she enters the house she goes straight to her mistress and demands the other two eyes.

BROADWAY

100% Thrills And All Talking

The Only White Girl in a Thousand Miles

SEE WARNER BROS. HEAR

STARK MAD

H. B. WARNER
LOUISE FAZENDA
CLAUDE GILLINGWATER
JOHN MILJAN JACQUELINE LOGAN
HENRY B. WALTHALL
directed by LLOYD BACON

VITAPHONE

100% ALL-TALKING

And

VITAPHONE Presentations

Connecticut College
— Presents —
The
CLEVELAND ORCHESTRA
NIKOLAI SOKOLOFF, Conductor
NEW LONDON ARMORY
Thursday, Feb. 14,
8:15 P. M.
$3.00—$2.50—$2.00—$1.50—$1.00
Sale at Starr Bros., Saturday, Feb. 9. Mail orders and make checks payable to Gerard E. Jensen, Treasurer, Connecticut College.

SHOULD A DOCTOR TELL—THE TRUTH?

When a Wife Asks About Her Husband

IS TODAY'S BURNING QUESTION

WOMEN-ONLY

Featuring Jack Mulhall and Helene Chadwick

Naked Truth

ALL SEATS 50

STRAND THEATRE

Admission: Mat., 35c; Night, 50c; Children Under 16 Not Admitted—Shows Start at 2, 7 and 9

PALACE Thurs.-Fri.-Sat.

5 Vaudeville Acts
At 3 P. M. — 8.15 P. M.

SENSATIONAL
BRENGK'S
GOLDEN HORSE
A Study in Bronze With Belladonna

BILLY RICHMOND
Elinor Glynn's Reason for IT.

FLO MAYO
And Her Eleven-Girl Novelty.

SAM LEIBERT & CO. | KAY & BARR Specialists

FEATURE PICTURE
The
"Power of the Press"
Douglas Fairbanks, Jobyna Ralston
Gripping life drama of Cub Reporter. Vividly enacted against colorful backgrounds of newspaper office and political campaign.
Pathe News Comedy

What Is Going On Tonight

Franklin chapter, No. 4, R. A. M., at Masonic temple.

Norwich lodge, No. 430, B. P. O. E., at Elks' home.

Canton Oneco, No. 3, I. O. O. F., at Odd Fellows' home.

Victory lodge, No. 4, I. O. O. L., M. U., t Steiner hall.

Germania lodge, No. 11, O. D. H. S., at O. D. H. S. hall.

Moulders' union at A. O. H. hall.

Lady Buckingham council, No. 14, D. of A., at Odd Fellows' hall.

Experience that is given away is seldom appreciated.

Fourteen states have prohibited pasting signs or other nontransparent material on the windshilds and windows of automobiles.

Stop that Cold now!
Don't let it Develop into Grippe, Influenza Pneumonia
At all Druggists KAYTONIK helps you resist dangerous germs
Prescribed by Physicians for over 35 Years.

THUMM'S
HOME MADE
SAUSAGE
— AND —
SAUSAGE MEAT
40c per lb.
THUMM'S DELICATESSEN
10 FRANKLIN STREET

Conquers Cold to Become a Bride!

A disturbing cough and reddened nose, on the day she should appear to best advantage! How lucky that a certain compound will rout a cold in four or five hours! A simple thing, in pleasant tablet form—but it conquers the cold. Quicker than all the things you hear are good for colds. Far better than "doping."

If you feel a cold coming on, this will end it with the first snuffle. If the cold has settled on you perhaps run into "flu", Pape's Cold Compound will still clear it up if you take several tablets. Druggists ask only 35c for this real relief.

Pape's COLD COMPOUND to STOP a Cold

RAIN TODAY; FAIR, COLDER TOMORROW

Norwich Bulletin

NORWICH, CONNECTICUT, FEBRUARY 9, 19..

FULL ASSOCIATED PRESS DISPATCHES

The Bulletin.

Norwich, February 7, 1929

THE WEATHER

Conditions

A disturbance that developed over South Carolina this afternoon is advancing northeastward being central slightly north of Hatteras. Pressure is high over the Canadian maritime provinces.

The outlook is for rain on Thursday in New England, with partly overcast weather on Friday. It will be colder on Friday in New England.

Storm warnings are displayed on the Atlantic coast from Sandy Hook to Eastport.

Winds

North of Sandy Hook: Strong northeast winds probably reaching gale force at times with overcast weather and rain Thursday.

Sandy Hook to Hatteras: Fresh, possibly strong, northwest winds; weather partly overcast preceded by rain over extreme north portion early Thursday morning.

Forecast

For Southern New England: Rain Thursday; Friday fair, colder.

Observations

The Bulletin's observations show the following changes in temperature and barometric changes Wednesday:

	Ther.	Bar.
6 a. m.	34	30.10
12 m.	38	30.00
6 p. m.	36	29.90

Highest, 39; lowest, 30.

Comparisons

Predictions for Wednesday: Cloudy followed by light rain or snow.

Wednesday's weather: Cloudy, easterly wind, rain in evening.

SUN, MOON AND TIDES
(Standard Time)

Day	Sun Rises	Sun Sets	High Water	Moon Rises
	a. m.	p. m.	a. m.	p. m.
4	6.57	5.07	6.20	3.19
5	6.56	5.08	7.10	4.17
6	6.55	5.09	7.57	5.11
7	6.54	5.10	8.39	5.58
8	6.52	5.12	9.18	6.39
9	6.51	5.13	9.56	sets
10	6.50	5.14	10.35	8.14

Six hours after high water it is low water, which is followed by flood tide.

GREENEVILLE

The annual roast pork supper of the Ladies' Guild society of St. Andrews' Episcopal church was held in the guild room of the church with two hundred to enjoy the appetizing menu. The supper proved to be the most successful affair that the Ladies' Guild have had. The newly elected president, Mrs. Charles Erwin, was general chairman of the successful affair and she was ably assisted by Mrs. William Banfield as chairman and Mrs. James Johnson, Mrs. Annie Brofoske, Mrs. Edward Risley, Mrs. William H. Taft. The waitresses were Mrs. Anthony J. Bernard, chairman, assisted by Mrs. Howard Adams, Miss Mae Adams, Miss Elizie Risley, Mrs. Charles Perry, Mrs. Charles Eberheart, Miss Doris Peterson, Mrs. Annie Brofoske, Miss Stella Peterson, Mrs. William Crowe, Mrs. William Shaw, Miss Ruth Tilford, Mrs. Richard Seed, Mrs. Frederick Fitch, Mrs. James Johnson and Mrs. Fitch Dolbeare. On the supply table were the following ladies: Mrs. Frank Prodelle, Mrs. Charles Evans and Mrs. Howard Gordon. Mrs. Harry Covey made coffee for the supper. Mrs. William H. Taft had charge of the sale of tickets at the door. The menu was: Roast pork, mashed potatoes, turnips, gravey, pickles, rolls, applesauce, apple, pumpkin, squash, custard and lemon pies and coffee. The dining hall was attractively decorated for the occasion with the color scheme of pink and white being used. The newly appointed pastor Rev. Mr. and Mrs. Norris were present and welcomed parishioners to the affair.

The Jolly Minstrels was finely presented by Immergruen senior and junior branches of the Germania lodges at the Guild room of St. Andrew's Episcopal church. The large hall was packed with an appreciative audience, the attendance being estimated at about 300. The show was put on in a flawless manner and those taking part did so in true professional style. James Lockhart was the interlocutor, while the endmen were Harry Clark, Linus Charnetski, Edwin Edwards and Alfonse Demuth. The interlocutor and his endmen kept the gathering in a spirit of laughter throughout the entire performance. The prima donna of the show was Miss Olga Zachae, who completely won the audience with her singing. Miss Zachae was forced to respond to encore after encore. Linus Charnetski, one of the endmen, singing, You Can't Blame Me For That, went over big also and he was forced to make several added trips before the fot lights, stopping only when the verses to his song were exhausted. The dancing of little Babe Edwards was well received. A comedy team which appeared often and also made a decisive hit was that of Mrs. Edwin Edwards and Miss Freida Dierman. They put on several skits and drew round after round of laughter. As a whole the minstrels were very good. The opening and closing numbers in which the entire company of home talent participated, was well presented. The songs were well chosen and the jokes plentiful and humorous.

The cast was as follows: Interlocutor, James Lockhart; Sambo, Harry Clark; Bones, Linus Charnetski; Snowball, Edwin Edwards; Midnight Alfonse Demuth; chorus, Harry Clark, Linus Charnetski, Gertrude Dierman, Angus McDonald, Addie Levitsky, Carl Schlienz, Olga Zachae, William Nieman, Freida Dierman, Gertrude Edwards, Edwin Edwards, Alfonse Demuth, Johanna Charnetski, Selma Botham, Theodore Levitsky, Bertha Schlienz, Ida Gresser, Emma Braun, Herman Whitehead, Anna Schaffhauser, Margarette Apitz and Anna Gresser. The programme was carried out as follows: Opening chorus, the entire company; Rainbow Round My Shoulder, Alfonse Demuth; Little Town in the Ould County Down, Carl Schlienz; Doin' the Raccoon, Gertrude Edwards; Sailin' On, Olga Zachae; Don't Be Like That, Angus McDonald; I'm Away From the World, Harry Clark; Some Night When You're Lonely, James Lockhart; Sonny Boy, Gertrude Dierman; dance, Babe Edwards; Are You Lonesome Tonight, Edwin Edwards; You Can't Blame Me for That, Linus Charnetski; Mule Mileage, Gertrude Edwards and Freida Dierman; Wonderful One, Addie Levitsky; Lilac Time, William Nieman; Dishwashers, Gertrude Edwards and Freida Dierman; Hello Montreal, Alphonse Demuth; Neapolitan Night, Olga Zachae. The affair was run in conjunction with the branches of the Germania lodges and the choir of St. Andrew's church. The committee in charge of the affair, committee in charge of the affair was: Arthur Fitch, Charles Erwin, William Haden and William Andrews of St. Andrew's choir and James Lockhart of the Germania lodges. After the show candy was sold by the members of the Girl's Friendly society with the following young ladies: Miss Maud Woolley, Edna Prodell, Stella Peterson, Elizabeth Haden and Elzie Risely. The affair netted a substantial amount.

AUTO STRUCK MAN WALKING ON SIDEWALK, FRACTURING HIS NOSE

August Giey, 32, of this city, sustained a fractured nose when he was struck and knocked down by an automobile while walking on the sidewalk on Thames street, shortly after 6 o'clock Wednesday evening. The machine, a Chevrolet coupe, owned by Earl Bashaw of No. 68 Thames street, was parked by the curb when a Ford roadster owned by Joseph Lobe, 18, of Lisbon, ran into it, pushing it up on the sidewalk and against a telephone pole. Mr. Giey happened to be walking past the parked car, when it suddenly climbed over the curb, struck him and knocked him down. The impact of the crash pushed the front end of the car squarely against a telephone pole. Both the parked car and the Ford were headed toward Thames square at the time of the accident. After crashing into the coupe, the roadster came to a stop in the middle of the trolley tracks, having ben put out of commission. The driver of the roadster abandoned the car and disappeared. He ran rapidly away from the roadster towards Thames square.

Shortly after the accident young Lobe reported to the police that his roadster had been taken from where he had parked it near the Yantic Grain Co. building on Cove street. The police investigating discovered that the car reported stolen was the car that hit Mr. Bashaw's auto. Further investigation resulted in Lobe being held as the driver of the roadster, and he was charged with evading responsibility. Lobe denies he was driving the car insisting that it had been taken by someone from the place he had parked it on Cove street.

Mr. Giey was attended by Dr. David Sussler. The abandoned machine was pushed from the trolley tracks to the curb. It was quite badly damaged.

BOY SCOUT TROOP, NO. 5, HELD ORIGINALITY CONTEST

Troop No. 5, Boy Scouts, of St. Patrick's church, met Tuesday evening in the church hall. The business meeting conducted by Scoutmaster John Hill, opened at 7:15 o'clock, with roll call, one committeeman, four officers and 20 scouts being present. Following the business meeting time was given over to test work, under Assistant Scoutmaster James Fitzgerald and Junior Assistants Anthony Kirker and Nicholas Tarrant. The remainder of the meeting was devoted to what was called an originality contest, each boy or group of boys, entertaining with songs or recitation.

The group composed of Junior Assistant Tarrant, Senior Patrol Leader William Potter and Patrol Leader Patsy Bunnano were voted the best. Scout Albert Mathews was a close second. The meeting closed with the repitition of the scout oath.

FOUR AUTO CASES ARE CONTINUED THREE MONTHS

A continuance of three months was granted in the cases of Jacob Gallup, Jr., of R. F. D., No. 6, Norwich, Miss Gladys V. Pendleton, of No. 423 West Main street, Leslie G. George, P. O. Box 141, Plainfield, and Albert Gordon, of New York city, charged with speeding, when they were presented in city court Wednesday morning. The accused were arrested for speeding on Broadway, by Officer Smith, of Groton barracks, who claimed that they were travelling over 45 miles an hour before arrested.

The drivers, with one exception, claimed in court that they were not travelling more than 38 miles per hour. After hearing the testimony, Judge Arthur F. Libby said that while he did not want to discourage the state police in their campaign against speeders, he did not believe that these particular cases warranted a fine.

COMFORT CIRCLE TO NOTE ITS 31ST BIRTHDAY

In the absence of the leader, Mrs. William H. Geer, the secretary of Comfort Circle of the King's Daughters, Mrs. Henry F. Cole led the fortnightly meeting, held Wednesday afternoon at the home of Mrs. Edward L. Greene, on Yerrington avenue. Nine members and one visitor attended. Plans were made for the annual celebration of the 31st birthday of the circle, Feb. 20th Patchwork was given out to the members, to be taken home for work.

SALVATION ARMY HOLDS SPECIAL SERVICE TONIGHT

Special services are to be held in the city by the local Salvation army this (Thursday) evening, with an open air meeting at 7:30 o'clock and with services at the citadel at 8. Ensign and Mrs. J. Sullivan, of the New London Salvation army branch, will be in charge. Special music will be provided by musicians from New London. A large attendance is expected.

TAFTVILLE

Miss Louise Sigrist, R. N., gave instruction in home nursing and hygiene to a group of young ladies Tuesday evening, in the Red Cross rooms, in the Ponemah building.

At the regular meeting of the members of St. Veronica's society held Wednesday evening at the society's rooms, on Providence street, the president, Miss Mary Nolan, presided.

Mrs. Alphonsine Laporte and her daughter, Miss Viola Laporte, who have been in the village for the past few weeks, have left town.

The Artisans met Monday evening.

Both the English and French speaking branches of the Children of Mary sodality, of Sacred Heart church, are to meet this week for the election of officers for the coming year.

Edward T. Fenley, of Providence, R. I., was calling on friends in the village, Wednesday.

At the meeting of the members of Peter Gallan post, No. 104, American legion, held Monday evening at the Red Cross rooms in the Ponemah building, the commander, Napoleon J. Pepin, presided. The Legion auxiliary met Wednesday evening, with Mrs. Edward J. Kelley, the president, presiding. Many of the members are planning to attend the district meeting to be held in New London, on February 14th.

Mr. and Mrs. Adolph Claing, of Terrace avenue, have returned from Springfield, Mass., where they have been attending the funeral of a relative.

The carnival being given under the auspices of the Taftville Athletic association to raise funds for the promotion of athletic sports in the village during the season of 1929, was continued at the Parish hall Tuesday evening. "Chip" Dugas pleased the large crowd which attended, with his fancy dance and roller skating act. The booths did a good business and dancing was enjoyed with Humphrey's orchestra furnishing the music.

When the members of Branch 98, Polish Workers Mutual Aid society, met Sunday, at their rooms on lower Norwich avenue, the president, George Serus, was the presiding officer. Routine business was transacted.

Thomas Lambert, who has been ill at his home on South A street with tonsilitis and grip, is able to be out.

Mrs. William J. Malone presided at the monthly business meeting of the members of Ladies' auxiliary, A. O. H., held at their rooms on Merchants avenue, Tuesday evening.

"Y" AUXILIARY TO HOLD MEMBERSHIP DRIVE SOON

The board of directors of the Woman's auxiliary of the Y. M. C. A. held its monthly luncheon and business meeting Tuesday noon at the Y. M. C. A. Following this, the first open meeting of the year was held at the home of Mrs. C. W. Prentice, 185 Washington street. Many members crowded the spacious home, which was good evidence of interest in the local "Y." Edwin Hill, general secretary of the "Y," opened the meeting with devotions. Mrs. G. W. Potter, president of the auxiliary, then presided at the business meeting. The secretary's report from Mrs. Archibald Mitchell and the treasurer's report from Mrs. John Hawkins were accepted.

Ms. Hawkins reported a balance in the treasury of nearly $300. The standing committees then reported. Mrs. Stanton, membership, reported progress in the collection of dues and stated that there would be a membership drive in the near future. Mrs. John Hawkins, finance, urged the women to keep up their fine spirit in striving for the goal of between $500 and $600. Mrs. J. B. Oat reported in place of Miss Miriam Campbell on the "Y" building, stating that the rooms had been inspected and it was found that the addition of paint and rocking chairs made a very noticeable betterment. Cleanliness and good order was also reported. Mrs. Frank I. Royce reported for the supper committee that the receipts of $125 had been turned into the treasury.

The president spoke of the fine cooperation which prevailed in the organization and Mr. Hill told of outstanding features in the local "Y" work. The women were reminded that in March a food sale would be held under the direction of Mrs. S. E. Smiley. Without formal adjournment the meeting was turned over to the program committee.

In the absence, on account of sickness of the program chairman, Mrs. Hugh Campbell, Mrs. Royce introduced the program. Mrs. Louise K. Schwenk rendered several delightful vocal selections and received much applause. Mrs. Ozias Dodge in her gracious and inspiring manner spoke on "Modern Museums and Their Relations to Other Organizations." Mrs. Dodge also showed many specimens for exhibit which were of great interest. Mrs. Prentice then served tea and the period of fellowship was greatly enjoyed. Votes of appreciation and thanks were ordered for Mrs Prentice, Mrs. Dodge and Mrs. Schwenk.

PLAINFIELD DRIVER LOSES LICENSE FOR ONE YEAR

A list of operators whose licenses to drive automobiles in Connecticut have been suspended for one year for driving while under the influence of liquor was given out Wednesday at the state motor vehicle department as a part of the effort to reduce this highway menace. The department statement advised people to notify the department or the police in case they should see any of these drivers operating motor vehicles:

Bridgeport, John J. Flynn, George Shea; Cornwall, Clarence Hotchkiss; Hartford, Roy E. Lancaster, Eugene P. Stames, Reginald E. Woodard; Hazardville, Rolin F. McGorty; Middletown, Fred W. Madison; New Britain, Angus J. Urquhart, Adelbert Warner, New Haven, Clifton T. Gibbons, Daniel J. Patterson; Norwalk, Elmer C. Gray; Plainfield, Peter M. Kagan; Putnam, Alfred L'Heureux; Waterbury, Myrtle Hill; Westbrook, Fred Klein; Woodmont, Frank L. Quirk; New York City, Eric Wolin.

FOUR DAMAGE SUIT ARE SETTLED OUT OF COURT

Suits in four damage actions against the Luxor Cab Co., of this city and Joseph McCormick of East Providence, R. I., in which damages of $25,000 were asked have been settled out of court. The suits were brought in the superior court as the result of an automobile accident last July.

The plaintiffs in the cases were Sarah Cochran, Jean Counihan and Mildred Counihan all of this city. They claimed in the complaints that they were passengers in one of the cab company's taxis when it figured in a collision with a truck owned by Mr. McCormick on Laurel Hill avenue.

TO HOLD MEETING SERIES NEXT WEEK

Rev. M. Joseph Twomey, D. D., who comes to Norwich for a series of meetings at the Central Baptist church next week is a former Norwich boy. He was baptized by Dr. Herr into the Central church. He received his education in New England institutions, Suffield School for boys, Brown university, and Newton Theological institution.

Dr. Twomey's first pastorates were in New England, Danielson, Conn., and Portland, Maine. For the last fifteen years he has been pastor of the great Peddie-Memorial Baptist church in Newark, New Jersey.

Three years ago Dr. Twomey was called to the Baptist temple in Los Angeles, California to succeed Dr. James Whitcomb Broughter. He declined the call preferring to remain in New Jersey.

The Central church has extended a cordial invitation to all the Norwich churches to enjoy these services with them. All the meetings will be held in the Central church beginning Sunday evering at 7.30 o'clock.

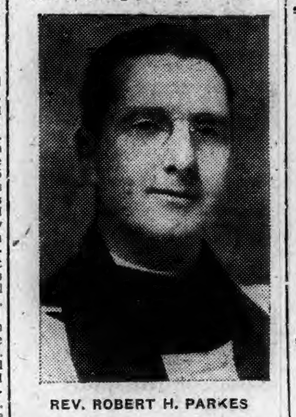

REV. ROBERT H. PARKES

GRACE CHURCH RECTOR IS WORLD WAR VETERAN

Rev. Robert H. Parkes who came here from Rockport, Mass., to become rector of Grace Episcopal church, Yantic, is a native of the north of Ireland. He matriculated at Trinity college, Dublin. In the spring of 1915 he went overseas, from Montreal, with the Second Canadian division, in the medical service with the McGill college outfit. He saw service in France and Germany and returned from Germany in 1919.

The following year he studied at Ripon college, England, and then returned to Montreal. He graduated in 1921 from the United Theological college at Montreal, which is affiliated with McGill university.

In 1925 he graduated at Willamette university, Ore., and in 1927 at Cambridge, Mass., Theological school. Rev. Mr. Parkes was ordained at St. Paul's cathedral, Boston, December 12, 1928, by Bishop C. L. Slattery. He was rector of St. Mary's church, Rockport, Mass., before coming to Yantic. Rev. Mr. Parkes is married and has three children, Ida, Patrick and Lincoln Parkes.

DANIELSON MAN ON BOARD OF MANAGERS

HARTFORD, Feb. 6—(AP)—The annual meeting of the Masonic charity foundation, was held tonight at Masonic temple. Elbert L. Darbie, of Danielson, was elected to the board of managers for three years by the corporation.

President Thomas McKenzie, of Westerly, in his annual report showed that there has been an increase of 56 members at the Masonic home in Wallingford this year. The home admitted 122, discharged 15, and two are to be admitted. There were 49 deaths.

MANSLAUGHTER CASE IS CONTINUED TO FEB. 15

Meyer Filan, 17, of Colchester, charged with manslaughter, had his case continued to Feb. 15, in the city court. The accused was the driver of the car which fatally injured Miss Jennie Bonney, of Norwich Town, near the Backus hospital, on Dec. 15.

PRIMARY COUNCIL HAS ITS MONTHLY MEETING

The February meeting of the primary council was held Tuesday afternoon at Broadway school. At 6:30 supper was served by a committee of which Miss Susie Whittlesey was chairman. A short business meeting followed the supper, and then the meeting was placed in the hands of Miss Mary Rogers, supervisor of music. After a talk on the general work in music done in the primary grades, copies of new songs to be taught were distributed, explained and practiced. A hearty appreciation of Miss Rogers' helpful suggestions was expressed by all present.

PLAN TO REOPEN NORTH STONINGTON SILICA MINE

HARTFORD Feb. 6—(AP)—Extension for two years more of the time within which the Silica Railway and Transportation company may organize, offers the only visible prospect of an industrial boom for the town of North Stonington, the legislative committee on railroads, was told this afternoon.

Lantern Hill's silica deposits were near development a decade ago. Mr. Whittlesey told the committee, when the war and the abandonment of the Norwich and Westerly railroad halted the project. Mr. Wheeler secured spur tracks "by paying slightly more than their junk value," and has retained them and the franchise. During the past year, $6,000 has been spent, he said, in relocating parts of the railroad to effect grade crossing changes. The railroad, for which organization is planned as soon as the silica mines are operated, will connect the workings with Fort Point Junction, to tap the New York, New Haven and Hartford lines.

SUPT. GRAHAM INVITED TO COLLEGE INAUGURATION

E. J. Graham, superintendent of the Norwich schools, has been invited to attend the inauguration of President-elect J. Laurence Meader of Russell Sage college, Troy, N. Y. The ceremonies, which men of affairs and leading educators throughout the country have been asked to attend, will be held at the college on Washington's birthday.

With the resignation of Dr. Clarence C. Little, president of the University of Michigan, Dr. Meader probably will be the youngest college president of the United States. Although he is only 36 he has been for eight years director of Yale summer sessions, was an instructor at Columbia university where he earned his doctorate, and was until last fall president of the State Normal school at New Haven.

Dr. Meader, as special agent for the state board of education, effected sweeping revisions in Connecticut public schools, revising teacher-preparation requirements and re-writing student-study courses.

AN EASY WAY TO LOSE FAT

Instead of abnormal exercise or diet, they combat a cause of excess fat. They supply an element Nature employs to turn food into fuel and energy. This method was discovered by research men some two decades ago. It has for 20 years been embodied in Marmola prescription tablets. Millions of boxes have been taken, and almost every circle shows the results in new beauty, new health and vitality.

The formula comes in every box, also the scientific reasons for results. So users have no fear of harm. Go learn now what Marmola does for excess fat, and why. Your druggist supplies it at $1 per box. Take four tablets daily and watch the change.

RAISIN COOKIES! NUT BREAD! DATE WAFFLES!

It's a snap to make up these delicious recipes with Rumford Baking Powder. They'll come just as you hope they will in *texture, taste and appearance* too. Rumford makes *all* baked foods especially good and wholesome—it adds *real food value.*

Use

RUMFORD
The Wholesome
BAKING POWDER

D 97-38

THE BACKGROUND OF MODERN RADIO

FADA 16

HERE'S radio modern as tomorrow's sunrise . . . the Fada 16. All the features you find in high-priced sets are here at the astonishingly low price of $110! It's a radio value that has never been equalled.

Now the finest of radio performance is within reach of all. Every home can enjoy a perfect reproduction of the endless entertainment that is on the air.

Hear a Fada 16 at any Fada dealer's . . . consider its cost of only $110 . . . and you'll realize that Fada has set a new standard of quality for low-priced radio.

F. A. D. ANDREA, INC., Long Island City, New York

FADA 16
Uses 8 tubes, including two 171-A tubes and rectifier—Smooth volume control—Illuminated single dial—Single tuning knob—Reproduction not affected by line voltage fluctuations. Completely self-contained in a handsome metal cabinet—Operates from A.C. light socket (90—130 volts, 50 to 60 cycles). Yes, it's a neutrodyne! $110 WITHOUT TUBES

FADA 32
Uses 8 tubes, including two 171A tubes and rectifier—Smooth volume control—Illuminated single dial—Single tuning knob—Reproduction not affected by line voltage fluctuations. With famous Fada Dynamic Speaker, Self-contained, in a beautiful burl walnut console—Operates from A. C. light socket (90-130 volts, 50 to 60 cycles). Yes, it's a neutrodyne! $225 WITHOUT TUBES

FADA Radio

F. A. D. ANDREA, INC.
Long Island City, New York
Dept. N-1
Please send me descriptive catalog of Fada Radio and name and address of nearest Franchised Fada dealer.
Name
Address
City State

POST & LESTER CO., of New London
89 Broadway, Providence, R. I.

POST & LESTER CO., of RI. I.
288 Bank Street, New London, Conn.

LOCAL FADA DEALERS

IRVING E. BOGUE CO.,
110 North Main Street, Norwich, Conn.

INTERSTATE FURNITURE CO.,
121-125 Main Street, Norwich, Conn.

THE EATON CHASE CO.
129 Main Street, Norwich, Conn.

G. W. WELLER
Taftville, Conn.

Relieves RHEUMATISM

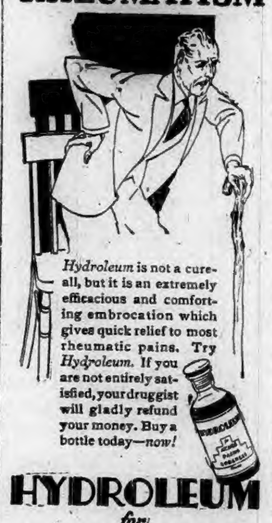

Hydroleum is not a cure-all, but it is an extremely efficacious and comforting embrocation which gives quick relief to most rheumatic pains. Try *Hydroleum*. If you are not entirely satisfied, your druggist will gladly refund your money. Buy a bottle today—*now!*

HYDROLEUM
for
ACHES · PAINS · SORENESS

This New Jersey Man Gained 28 Pounds

One Atlantic City man who needed 28 more pounds took McCoy's Tablets for 8 weeks and gained the flesh he wanted. One thin woman gained 15 pounds in five weeks, thanks to McCoy's and a young woman from Alabama writes that her weight jumped from 109 to 125 after taking only three boxes of McCoy's.

McCoy takes all the risk—Read this ironclad guarantee. If after taking 4 sixty cent boxes of McCoy's Tablets or 2 One Dollar boxes any thin, underweight man or woman doesn't gain at least 5 pounds and feel completely satisfied with the marked improvement in health—your money will be returned

Just ask for McCoy's Tablets at Lee & Osgood Co. or any drug store in America.

Almost Wild With Eczema

Happy To-day

When the dreadful itching of eczema drives you frantic and you are praying for relief you need Peterson's Ointment.

Make no mistake—many thousands who have turned to this tried and true ointment as a last resort have ended all the terrible misery so quickly that they blessed the day they bought the first box.

Because it acts so quickly millions of homes consider Peterson's Ointment a necessity.

It's so wonderful for skin eruptions, pimples, acne and salt rheum for instance, that many times only two or three applications are needed to make the skin clear and healthy.

Its mighty healing power is clearly shown when used as a household remedy for burns, scalds, abrasions, bruises, insect bites, windburn and chafing, druggists will tell you it is unsurpassed. Generous box 35 cents.

Norwich Bulletin

VOL. LXXI—No. 34 | POPULATION 30,689 | NORWICH, CONN., FRIDAY, FEBRUARY 8, 1929. | 20 PAGES—156 COLUMNS | PRICE TWO CENTS

$2,000,000,000 SHRINKAGE IN QUOTED VALUE OF STOCKS

Reaction in New York Stock Exchange Caused by the Federal Reserve Board's Ultimatum Restraining Speculative Credit—Blocks of 5,000 to 20,000 Shares Were Dumped Into the Market at the Opening—At Least 50 Issues Closed at Net Declines of $5 to $35 Per Share.

NEW YORK, Feb. 7—(AP)—Two billion dollars, or more, in quoted values were wiped out today in a sweeping reaction on the New York Stock exchange caused by the Federal Reserve board's ultimatum that speculative credit must be restrained and by the increase from 4 1-2 to 5 1-2 per cent in the Bank of England's discount rate, checking the flow of gold from London to New York.

Blocks of 5,000 to 20,000 shares were dumped into the market at the opening, with the result that initial declines in the active issues ranged from $3 to $17 a share. A recovery ensued before noon but it failed to hold and the market turned weak again in the last hour, with at least fifty issues closing at net declines of $5 to $35 a share.

Trading started off at a brisk pace, sales in the first two hours running above 2,500,000 shares, but it slowed down later. The day's sales were 8,211,000 shares as contrasted with the record breaking total of nearly 7,000,000 shares on November 23 last.

Governors of the exchange voted today to close the exchange on Saturday to afford relief to the personnel of member houses from the effects of sickness caused by the epidemic of influenza during recent months. Similar action was taken by the New York curb market.

Official announcement also was made today that the proposed 25 per cent increase in membership, adding 275 to the present total of 1100, had been approved.

Federal reserve brokers' loans, the mounting total of which inspired the reserve board's warning, announced after the close of the market, showed an increase of $110,000,000 in the week ended Wednesday, bringing the total to another new high record at $5,669,000,000. This compares with a total of $3,835,000,000 a year ago.

Directors of the New York Federal Reserve bank announced no change in the 5 per cent rediscount rate, which has been in effect since July 13, 1928.

Retention of the 5 per cent federal reserve rediscount rate was regarded by bankers as a desire on the part of federal reserve authorities to await the market's response to the board's warning before taking any further action to restrict credit. Some uneasiness was created, however, by the announcement that directors of the New York bank would hold a special meeting on Monday. The reserve board, in its statement, called attention to the possible detrimental effects on business of a continued rise in money rates.

To date, the building industry has been the chief sufferer through high money, several large projects being held up because of the high cost of financing mortgages in the present money market. Business and trade news generally has continued favorable, and has provided the background for many of the recent advances in stock prices.

The reaction in stock prices today, which was the worst that the market has experienced since the December break, was accompanied by a series of ordinarily bullish trade developments, some of which were not generally known, however, until after the market closed. These included a further advance of 1-4 of a cent a pound in the price of export copper, placing of the new General Motors common stock on a $3 annual basis, declaration of a 100 per cent dividend on the common stock of the Goldman Sachs Trading Corp., which has more than doubled in value since the public offering last December, and the announcement of merger of the General Gas & Electric corporation with the Associated Gas & Electric Co.

Measured by the Associated Press indices, 50 leading industrial stocks showed a net loss today of 7 points, 20 leading railroads dropped 2.6 points and 20 leading public utilities fell back 6.6 points.

The following table illustrates the extent of the decline in some of the popular issues:

	High	Low	Decline
Radio	410	354	35
Johns Manville	242¾	211½	19½
Wright Aero	299	270	13
General Electric	262¾	235½	12½
Curtiss Aeroplane	173½	156	10⅞
Westinghouse Mfg.	167½	148½	10⅜
Victor Talk Mach.	158	146	8⅜
Monte Ward	156¾	121	6⅝
U S Steel common	192⅜	175½	6⅜
Union Pacific	221	201¾	6⅜
General Motors	86	82½	1⅞

The decline on the New York stock exchange had a repercussion in all other securities markets throughout the country. Prices on the New York curb market declined from $1 to nearly $19 a share, although Goldman Sachs Trading corporation common was a notable exception, rallying nearly $35 a share to a new high record at $222.50. Lower prices also were the rule on the Boston, Chicago, Detroit, San Francisco and other leading exchanges. Several of the bank and insurance stocks, traded on the "over-the-counter-market," dropped $5 to $40 a share.

GRATE IGNITED BEDCLOTHES; WOMAN BURNED TO DEATH

DENVER, Feb. 7—(AP)—Mrs. Anna Inman, 81, reported to have been a cousin of John D. Rockefeller, oil magnate, was burned to death here today when sparks from a grate ignited her bedclothing.

Mrs. Inman had been ill for several months and was lying in bed in front of the grate. When the covers of the bed caught fire she managed to gain her feet and ran to another room, out when other occupants of the building arrived, attracted by her screams, the woman was dead.

Mrs. Anna Miller, her daughter, who is employed in the office of Secretary of State Armstrong, of Colorado, said Mrs. Inman's father was a brother of William Avery, the father of Mr. Rockefeller.

AN ANCIENT SYNAGOGUE UNEARTHED IN PALESTINE

JERUSALEM, Palestine, Feb. 7—(AP)—(Jewish Telegraphic agency)—Excavations carried on at Beth Alpha, under the auspices of the Hebrew university, led to the unearthing of an ancient synagogue.

The southern part of the synagogue with rows of pillars the length of the hall, with a central platform and broad stairs, the width of the middle hall, leading to the ark of the holy scrolls were uncovered. The decorations are the symbols of the twelve months of the year arranged with the symbols of the four seasons decorated with clusters of grapes, birds and human figures, all parts of the structure are well preserved.

GEN. NEVILLE NOMINATED COMMANDANT OF MARINES

WASHINGTON, Feb. 7—(AP)—Major General Wendell C. Neville, commander of the Marine Corps base at Quantico, was nominated today by President Coolidge to succeed Major General John A. Lejeune, as commandant of the marine corps.

The senate must confirm the nomination before General Neville can take over the office which will become vacant March 5 when General Lejeune's term expires.

General Neville served with distinction in the American expeditionary force in France during the World war.

WORLD'S PRODUCTION RECORD BY HOLSTEIN-FRIESIAN COW

WILKESBARRE, Pa., Feb. 7—Retreat Echo Lyhqua, a Holstein-Friesian cow, of the herd of the Central poor district of Luzerne county, has made a new world's production record. Under official supervision of Pennsylvania State college her production for seven days was 592.6 pounds of milk and 32.7 pounds of butter fat. Her best one-day record during the test was 84.4 pounds. The animal still is being carried along on the test.

Retreat Echo Lynqua is 2 years, 9 months old and weighs 1,710 pounds.

NORTHCOTT FOUND GUILTY. MURDER IN FIRST DEGREE

RIVERSIDE, Cal., Feb. 7—(AP)—A jury which had been deliberating the fate of Gordon Stewart Northcott, charged with the killing of three youths at his Wineville ranch, returned a verdict of murder in the first degree tonight after it had been out three hours. The verdict carried with it the death penalty.

STAGED $15,000 ROBBERY WITH TWO GUARDS 12 FEET AWAY

WASHINGTON, Feb. 7—(AP)—With two armed guards less than 12 feet away, two men entered the Riggs National bank here just before closing time today, picked up unregistered Liberty bonds valued at $15,000 and walked out before the theft was discovered.

The two men entered the bank just before the closing hour and although there were few other customers about at the time, they were unnoticed. Just after the doors closed the woman asked to be admitted to make a deposit. Miss Ange Boalo was at her desk preparing the bonds for shipment to New York.

The police believe the woman called Miss Boalo on a bank telephone and to comply with a request the bank employe walked over to a teller's cage. In the meantime it is believed one of the men picked up the bonds on Miss Boalo's desk and the trio walked out.

HEAVY RAINFALL CAUSES TROUBLE IN NEW HAMPSHIRE

MANCHESTER, N. H., Feb. 7—(AP)—Heavy rainfall, preceded in many quarters by snow, caused difficulties to transportation, lighting and wire communication in many parts of the state today. Although the rivers rose somewhat more than normally, the condition generally was not regarded as threatening, however.

Nearly two inches of rain fell in southern New Hampshire. Rochester reported an all-day rainstorm coming immediately after a snow-fall of four inches. Streets and cellars were flooded and schools were closed. Telephone, telegraph and lighting services were reported as disrupted in many places.

TARIFF WAS TOPIC AT M'KINLEY CLUB DINNER

HARTFORD, Feb. 7—(AP)—The part which a protective tariff plays in industry in Connecticut, the need of re-adjustments to give even more protection for certain products and more encouragement to their makers, and the achievements of the republican party in its national administration, were among peak points in the address of Congressman James T. Begg at the annual dinner of the McKinley club of Connecticut, tonight.

A COMBINE ALLEGED TO BRING ABOUT A "GAS WAR"

LOS ANGELES, Feb. 7—(AP)—John H. Amer, special representative of the United States attorney general, confirmed reports here today that a federal investigation had been launched into an alleged combination of major oil companies to bring about a "gas war" which could bankrupt independent dealers.

INCREASE IN LOANS TO BROKERS AND DEALERS

WASHINGTON, Feb. 7—(AP)—Loans to brokers and dealers held by New York Federal Reserve member banks for the week ending February 6, were announced today by the Federal Reserve board, as $5,669,000,000, representing an increase of $110,000,000 as compared with the preceding week and establishing a new high record.

CABLED PARAGRAPHS

BOGOTA, COLOMBIA, Feb. 7—(AP)—The Colombian government granted the Pan American Airways permission to extend their service to Colombian ports on the Atlantic and the Pacific. A request for such authorization had been made by the American legation.

PARIS, Feb. 7—(AP)—Business and governmental activities have been seriously handicapped by a widespread epidemic of grippe which one hospital authority has estimated has affected about one fifth of the population of Paris. Thousands of Parisians are confined to their homes.

NEWPORT, Monmouthshire, Eng., Feb. 7—(AP)—Many men were injured yesterday in a clash in the town of Tryredu, near here, between police and a crowd which had gathered outside of a newly opened colliery where feeling ran high in a labor dispute. Only four men responded to the company's offer of work for 2,500, the miners' federation having refused the terms offered by the company.

DELVING INTO PAST OF TRENOR A. RICE

(Special to The Bulletin)

NEW ROCHELLE, Feb. 7—According to statements made by Chief Frank Cote of the New Rochelle police department, and Albert J. Smythe of Yonkers, N. Y., Trenor A. Rice, now being held at the county jail at Brooklyn, Conn., for the murder of his benefactor, County Detective William E. Jackson, disappeared suddenly from his home here 14 years ago after being questioned by the police during an investigation of the murder of Charles L. Seacord, 50, a well-known cider peddler of Tuckahoe, N. Y. Seacord was killed on the night of Dec. 22, 1914, in Tuckahoe just across the line from New Rochelle.

At that time Rice was living in New Rochelle with his first wife, Mrs. Alberta Mae Smythe Rice, who he later divorced and who is now dead. The father of the former Mrs. Rice, Albert J. Smythe, superintendent of the Yonkers Nursery and at present resident of Yonkers, said that Rice had been quizzed after the murder and that he himself had been questioned as to Rice's movements in connection with the case. The murdered man had been peddling cider for the Christmas season during the day and was returning home, having nearly reached his destination when he was brutally assaulted. The body was found lying in the snow. Considerable money that the cider peddler had taken in during the day's business was untouched on his person.

The investigation was apparently delayed owing to a disagreement between the Tuckahoe and New Rochelle police as to which had jurisdiction over the case. With the exception of a new cap that was never traced to its owner, the police were without clues. Five or six weeks after the murder police of the two towns had patched their difficulties and were conducting an investigation. They learned that Seacord and his three sons, Leonard, Chester and Ellsworth, were figuring in family troubles, the young men having strained relations with the father. They also learned that Trenor A. Rice, now 37 years of age and known at the time as "Babe" Rice, was a pal of the three sons.

Rice was questioned and shortly afterwards left his home town, moving to Canterbury. The murder went down into the records as an unsolved mystery. All written records of the case, however, have since been destroyed and Chief Cote spoke from memory. Asked what he thought of Trenor Rice, Chief Cote asserted that Trenor and his brother, Frederick S. Rice, were considered as irresponsible boys in their youth.

An interesting revelation made during the inquiry was that Trenor Rice had not been christened until he was six or seven years of age. The nickname of "Babe" remained with him since his childhood. It was also learned that County Detective Edward J. Hickey of Hartford had been in New Rochelle two days this week, getting information on Rice's past life.

COLORADO SENATE VOTES "LIFE" FOR BOOTLEGGERS

DENVER, Colo., Feb. 7—(AP)—Violators of the state prohibition law convicted four times would be sentenced to life terms under a measure approved today by the Colorado state senate. By a vote of 17 to 16 the senate adopted an amendment to an "habitual criminal" bill including such a provision. Originally, the bill would have exempted prohibition law violators.

LABORER DROWNED IN HOUSATONIC RIVER

SHELTON, Feb. 7—(AP)—Michael Lucad, 42, a laborer while standing on a retaining wall in the rear of the People's filling station on Center street, this morning was suddenly precipitated into the swollen waters of Burying Ground brook and carried out into the Housatonic river. His body has not been recovered. The man had no family.

OFFICERS OF MUTUAL RETAIL DRY GOODS ASS'N.

NEW YORK, Feb. 7—(AP)—The National Retail Dry Goods association today elected Alfred B. Koch, of Toledo, Ohio, president. F. E. Eastman, of Portland, Me., was chosen vice president for New England and Bernard F. Gimbel, of New York, vice president for middle Atlantic states.

Channing E. Sweitze was re-elected managing director and treasurer.

LINDBERGH TO CARRY MAIL ON RETURN FLIGHT

WASHINGTON, Feb. 7—(AP)—W. Irving Glover, assistant postmaster-general in charge of aviation, announced late today that Col. Charles A. Lindbergh would carry mail on his return flight from Panama to the United States next Sunday.

MR. AND MRS. GENE TUNNEY ARE SEEKING SECLUSION

RAGUSA, Jugoslavia, Feb. 7—(AP)—Mr. and Mrs. Gene Tunney, who recently left Sebenico on the Dalmatian coast because of the curiosity of the local population, now are secluded in a small fishing village near this Adriatic port. They refuse to see newspapermen or local curiosity seekers.

BLIND PREACHER WAS SENTENCED FOR BIGAMY

MARION, Ills., Feb. 7—(AP)—Joseph M. Benton, 54, blind preacher whose marriage to an 11-year-old girl, was annulled, pleaded guilty to a charge of bigamy here today. He was sentenced to one to five years in the penitentiary.

Summary Of Day In General Assembly

Owing to Storm Many Members Experienced Trouble in Reaching Hartford.

(Special to The Bulletin)

HARTFORD, Feb. 7—Many legislators reported having had hard time reaching Hartford this morning. A heavy downpour stalled cars several being caught in underpasses and were obliged to secure assistance to haul them out of water that had filled in all low places.

A bill before the roads, bridges and rivers committee, introduced by Mr. Daniels, of Coventry, is of eastern Connecticut interest. The bill authorizes the building of a gravel road from South Coventry to the birthplace of Nathan Hale, a distance of two and one-half miles.

The proposed road skirts the westerly side of Lake Wangumbaug and is a beautiful, picturesque drive. The property is now owned by George W. Seymour, of New Haven. Mr. Seymour has had the house renovated and repairs made and has gathered a vast collection of relics and antiques that is of interest to students of colonial history. The place has become a veritable shrine for the sons of colonial ancestry.

From calendar, J. James Floyd to judiciary H. B. 684 introduced by Daniels, of Coventry, to build gravel road from South Coventry to Nathan Hale birth-place, expense to be paid from the gasoline tax.

The report and recommendation of the appropriation committee reported yesterday, was printed in the House Journal today. The bill is now on the table and will be called up for action on Tuesday, February 12th.

HOUSE

The house was called to order at 11:17, and was followed with prayer by the chaplain. The Wednesday business of the senate was received and was referred to committee in concurrence.

George R. Torey was elected judge and Arthur C. DeMoia deputy judge of the town court of Plainfield. At 11:30 a recess was taken until called to order again at 11:40.

A resolution appointing J. James Floyd judge of the town court of Waterford, was referred to the judiciary committee. A communication was received from the governor transmitting the report of the commission on uniform legislation.

At 11:42 adjournment was made to Friday, at 11:15.

SENATE.

The senate was called to order by Lieutenant Governor Ernest E. Rogers at 11.17. Prayer was offered by Chaplain Ayer.

The resolutions appointing Frederick J Corbett, democrat, judge of the Hartford police court and Frank A. Murphy judge of the proposed new city court of Hartford were taken from the calendar and referred to the judiciary committee. The resolution appointing Harold E. Drew judge of the city court at Ansonia, received similar action.

The following judgeship resolutions were reported favorably by the judiciary committee, and passed under suspension of the rules:

Waterbury—Abner P. Hayes, judge; John F McGrath, judge.

Rockville—John E. Fiske, judge; Edgar P. Dawkins, associate judge, each to fill vacancy and to serve an ensuing full term.

Plainfield—George R. Torrey, judge; Arthur C. Donais, deputy judge.

On a favorable report of the committee on executive nominations, under the suspension of rules, the following executive reappointments were approved and passed on to the house:

William H. Blodgett, tax commissioner, for four years; Robbins B. Stoeckel, motor vehicle commissioner for four years; and George T. Kimball, water commissioner for four years.

Other reappointments by the governor came into the senate and were tabled for the calendar as follows:

Sheridan T. Whitaker and Stanley E Dorn, judges at New Haven.

The appointment of Albert S Bill, clerk of the house, as judge of the West Hartford court, was approved under suspension of the rules.

The senate adjourned at 11.45.

STEWART FACES DEFEAT AT HANDS OF ROCKEFELLER

NEW YORK, Feb. 7—(AP)—The battle of proxies by which control of the Standard Oil company of Indiana will be determined a month hence, today was heralded again by a barrage of statements reflecting the confidence of the warring Rockefeller and Stewart factions.

Associates of John D. Rockefeller, Jr., who is seeking to oust Colonel Robert W. Stewart as chairman of the board, claimed they had proxies for 51 per cent. of the voting stock, but from the Stewart camp—in fact from the colonel himself—came the reply that such claims give him no concern and that the results of his own campaign were most encouraging.

The first shot in today's skirmish was contained in a statement from Winthrop W. Aldrich, an attorney and member of the proxy committee conducting the Rockefeller battle, who said 51 per cent. of the proxies had been obtained—six per cent. more than those necessary for victory.

EDDIE KANE HELD IN $25,000 FOR THE SUPERIOR COURT

GREENWICH, Feb. 7—(AP)—Eddie Kane, extradited from Mineola, L. I., yesterday and brought here by six armed officers, was held in $25,000 for the superior court this afternoon in borough court on a charge of assault with intent to kill Officer Joseph MacCormack, of the Greenwich force.

Kane was driver of an automobile from which shots were fired which permanently wounded Officer MacCormack as he is still paralyzed from a bullet.

Kane's companions were Arthur W. Barry, escaped jail prisoner, and "Boston Billy" Monaghan. The incident was in May, 1927.

DUCHESS OF YORK SUFFERS ATTACK OF INFLUENZA

LONDON, Feb. 7—(AP)—A medical bulletin tonight said that the attack of influenza from which the duchess of York is suffering is running a quite normal course but that it is necessary for her to remain in bed. The duchess is the wife of the second son of King George.

Anti-Saloon League Supt. Called 'Big Bum'

R. N. Holsaple Fled Before Sergeant-at-Arms of Michigan Senate.

LANSING, Mich., Feb. 7—(AP)—Besides being called a "big bum" on the floor of the state senate today and being forced to flee before a sergeant-at-arms called to eject him, the Rev. R. N. Holsaple, superintendent of the Michigan Anti-Saloon league, heard a swan song sung over a bill designed to strengthen the so-called "life for a pint" law.

The measure, authorizing the attorney general to initiate criminal proceedings, was designed to prevent a recurrence of failure of the habitual criminal law such as occurred recently when a county prosecutor refused to file fourth offense information against a liquor law violator. Filing of the information automatically would have condemned the man to life imprisonment.

The bill was withdrawn from the senate Tuesday, by Senator Cass J. Jankowski when he learned, he said, that the bill was supported by Holsaple. He would sponsor no bill, he explained, approved by the dry league superintendent. Today the bill was killed by the senate judiciary committee.

Senator Jankowski called Mr. Holsaple a "big bum" today when the dry leader refused to leave the senate floor at the senator's demand. Holsaple retorted that Senator Jankowski "should be a judge of bums." He left, however, when the senator called to a sergeant-at-arms.

NEW ORLEANS ABLAZE FOR MARDI GRAS FESTIVAL

NEW ORLEANS, Feb. 7—(AP)—The carnival spirit burst into the open tonight as Momus, king of mirth and laughter, led a blazing parade through the streets of the city officially inaugurating the annual festival of mardi gras.

The jolly king headed a procession of seventeen floats depicting the "sandman stories." Characters bedecked in masks and grotesque costumes tossed gifts to the children as bands floated stirring airs, young girls and boys skipped in the streets and the city gave itself to carnival abandon.

Tumultuous applause went up as the parade turned into Canal street and started down the lane of lights and bunting with Momus, majestic in his regal gowns, the sceptre of royalty in his hand, standing in the silver crescent of a moon drawn by four white swans.

Monday night the parade of Proteus will be held as a forerunner of the day of days, Tuesday, Mardi Gras day, when business ceases, the populace dons masks and takes to the streets for the merriest of America's most noted carnival.

ROBBED OF $50,000 IN JEWELS FROM THEIR HOTEL ROOM

PALM BEACH, Fla., Feb. 7—(AP)—Police late today announced that Mr. and Mrs. David L. Sacks, residents of Newark, N. J., who are spending a winter vacation here, reported they have been robbed of $50,000 in jewels from their hotel room. The robbery occurred last Saturday. No arrests have been made nor trace of the jewels found.

Mrs Sacks, whose husband is president of the Louis Sacks, Inc., of Newark, a large steel and iron firm, reported she wore the jewels to a night club last Friday night and upon her return to the hotel, locked them in her trunk.

She said she was out of her room about 30 minutes Saturday morning for breakfast and for a short time that afternoon and when she dressed for an engagement that evening found her jewels missing.

FAIL TO FIND BODY OF 6-YEAR OLD MERIDEN GIRL

MERIDEN, Feb. 7—(AP)—An all-day search failed to locate the body of Beatrice Lyons, six, who was swept to her death this morning when she fell into the swift waters near the head of Harbor brook, which had been swollen far beyond its usual bounds by the heavy rainfall.

The brook runs under many factories and business buildings and after passing through the heart of the city empties into Hanover lake. It was at this point, where there is a waterfall, that searchers worked tonight in hope of finding the body.

Extensive damage was caused here by the rain and resultant floods. Cellars were filled in scores of buildings and three factories were forced by flooded fire rooms to suspend operations for the day.

KILLED FATHER TO PREVENT HIM FROM BEATING MOTHER

ROCHESTER, Minn., Feb. 7—(AP)—A 16-year-old boy, who told police he killed his father to prevent him from beating his mother, was held in jail today.

Last week William Glasby testified at a coroner's inquest that his father, Austin Glasby, killed himself with a shotgun Jan. 30, in their home at Handley Valley, near here. Yesterday he walked into the county attorney's office and said he "wanted to tell the truth."

His father, he said, came home intoxicated, drove six other children out of the house, and attacked Mrs. Glasby.

He testified at the inquest that his father had committed suicide, he said, because he didn't want to disrupt the funeral plans.

The case will be presented to the grand jury.

RUMANIAN PARLIAMENT HAS STABILIZED THE LEI

BUCHAREST, Rumania, Feb. 7—(AP)—The Rumanian parliament today fixed the stabilization rate if the lei at $13 to the pound sterling, or three Swiss francs ten centimes per hundred lei.

This rate would stabilize the lei at about .00[illegible]7 against the American dollar. Today's nominal quotation on the lei in New York was .00605.

OBITUARY.

Dr. John H. Finnegan.

BRIDGEPORT, Feb. 7—(AP)—Dr. John H. Finnegan, well known surgeon, died here this afternoon in St. Vincent's hospital, of septic poisoning, which followed a scratch on his hand which he received while performing an operation three weeks ago. Two weeks ago, his right arm was amputated at the shoulder in an effort to check the infection.

BRIEF TELEGRAMS

John Antanaitis, 25, of Waterbury, was found dead with his head half submerged in a brook off Pearl Lake road.

The Mexican supreme court declined to interfere with the execution of Jose de Leon Toral, condemned assassin of President-elect Obregon.

Bishop Nilan has appointed the Rev. Edward P. Curran at one time an assistant at St. Patrick's church, Hartford to the pastorate in Oakville.

A special legislative meeting of the Connecticut State Federation of Women's clubs will be held in Hartford next Friday, Feb. 15 in the Hartford club.

The abandoned Y. M. C. A. in Middletown has been leased for ten years by a large chain store concern which will erect a building for its use after next August.

The Main Silk Store, Inc., of Waterbury, through its president, Harry Fishman, filed a petition in bankruptcy listing liabilities of $40,066.87 and assets of $26,338.49.

Dr. Fritjof Nansen, Arctic explorer, has requested the assistance of the navy department in arranging for the proposed flight of the Graf Zeppelin to the far north next year.

Brig. Gen. Smedley D. Butler returned to San Francisco aboard the President McKinley on his way to Washington after an absence of two years and a half in China.

The Ryan-Mahoney Aircraft Corp. of St. Louis, announced it had placed an order for 250 Wright Whirlwind airplane motors to cost $1,200,000 with the Wright Aeronautical Corp.

Dartmouth college forwarded to John D. Rockefeller, Jr., proxies for 2,360 shares of stock of the Standard Oil company of Indiana, to be used in his fight to oust Col. Robert W. Stewart.

Collector Harry C. Whitehill reported that customs patrols in the Vermont district had seized seven cars containing more than 7,000 bottles of contraband liquor during January this year.

Mrs. Marie A. Hecht, former wife of Ben Hecht, novelist and playwright, was married at the Municipal building in New York to Dimitry Essipoff, 34, Russian artist. Mrs. Hecht said she was 36.

Formal announcement of an agreement to merge the Goldman Sachs Trading Corp. and the Financial & Industrial Securities Corp., two of the largest investment trusts, was made in New York.

Elihu Root, former secretary of state, is preparing to undertake the unofficial diplomatic mission of seeking an understanding among the world powers on America's reservations to the World Court.

The senate adopted a resolution requesting the shipping board to withhold its proposed sale of the United States and merchant marine lines and ordering an inquiry of the bids for these ships.

Gilberto Valenzuela, Sonora, Mexico attorney and former secretary of the interior under President Calles, stated at Nogales, Ariz., that soon he would announce his candidacy for the presidency of Mexico.

The application of canon law to the kingdom of Italy is one of the most important and sweeping measures incorporated in the concordat which accompanies the agreement for solution of the Roman question.

Charges of victimizing men and women, whom he charged with violation of the liquor law while impersonating a police officer, were lodged against Harry Walsh, 33, paid member of the Stratford fire department.

Rev. Frederick Taylor, financial adviser to the Rockefellers, Junior and Senior, in their philanthropic activities, died in Phoenix, Ariz., from pneumonia. His home was in Montclair, N. J. He was 75 years old.

Unless lawyers revise the century-old legal procedure in this country it is the opinion of Federal Judge Edward J. Henning, of the Southern district of California, that the American business men will do it for them.

Harold Taylor, 20, of Rumford Point, was fatally shot when his .22-calibre pistol accidentally exploded. Taylor, who was hunting hedgehogs with a companion, slipped on an icy rock. The pistol bullet lodged under his right eye.

M. H. Aylesworth, president of the National Broadcasting Co., said that the voice of Herbert Hoover, delivering his inaugural address March 4, will be "heard around the earth" through rebroadcasts by powerful foreign stations.

James E. Burke, 80-year-old veteran of Burlington politics, met defeat by the slim margin of 13 votes in the democratic mayoralty caucus in Burlington, Vt. Dr. J. Holmes Jackson, former mayor for eight years, was the victor.

Receipt of gifts totalling $1,550,000 from the Laura Spelman fund and $25,000 under the terms of the will of the late Harry Munger, of Plainfield, N. J., was announced at the Eastern Regional conference of the Y. W. C. A. in New York.

Mrs. Anna Wood, 45, wife of Leonard L. Wood, of 100 White street, West Haven who was seriously burned in the wreck of a New Haven road train on the Waterbury-Winsted line, at Castle Bridge, Jan. 23, died in the Waterbury hospital.

Governor Allen of Massachusetts and the executive council granted a new respite of 60 days to Gangi Cero, of Brooklyn, N. Y., under sentence of death for the murder of Joseph Fantasia. It was the fourth respite to have been granted Cero.

The body of Robert B. Larimer, who died in a hospital under the name of H. B. Hemingway while serving a year's sentence for passing fraudulent checks, will be turned over to the Yale Medical school unless a brother who has been notified intervenes.

Winchester Repeating Arm company of New Haven, is issuing 6,500,000 five year 5 1-2 per cent. debentures at 99 1-2 to yield 6 5-8 per cent. A Delaware corporation has been organized to take over the business by the Connecticut corporation of the same name.

CRUISER BUILDING BILL UP TO PRESIDENT COOLIDGE

Without a Record Vote the House Accepted the Senate Amendments to the Naval Construction Bill and Sent the Measure to the White House—A Number of Senators and Representatives Predict That President Coolidge Will Sign the Bill.

WASHINGTON, Feb. 7—(AP)—Without a record vote the house today accepted senate amendments to the naval construction bill and sent the measure to the white house.

The bill proposes strengthening the nation's sea fighting forces by 15 cruisers and one aircraft carrier and stipulates that work must be started on all the vessels by July 1, 1931. President Coolidge had urged elimination of this requirement but congress refused to accede to his views.

Mr. Coolidge has indicated his displeasure over retention of this provision but at the same time has been represented as feeling that this did not necessarily imply he would veto the legislation. A number of senators and house members today freely predicted he would approve the measure.

The building program, submitted to congress more than a year ago, is the last of the major administration measures before congress and its disposition today clears the calendars of all big legislative proposals with the exception of several of the annual batch of supply measures.

Final action on the naval program was taken by the house a few minutes after it convened at noon. Chairman Britten of the naval committee, called the measure up and asked unanimous consent for concurrence in amendments adopted by the senate, the major revision being the Borah-Reed proposal calling for an international agreement upon the rights of neutrals at sea during wartime.

Rep. Huddleston, democrat, Alabama, however, objected to Britten's request and the committee chairman then offered a motion that the house accept the senate changes. This was done in short order after a proposal by Huddleston had been rejected.

The Alabaman sought incorporation in the bill of a provision to give the president the authority to suspend any or all of the proposed construction in the event of an agreement being reached with Great Britain on the neutral rights proposal.

A year ago the house passed the bill by a vote of 287 to 57. At that time it embodied authority for the president to stop the building in the event of agreement between world powers on further naval limitation, this was retained by the senate.

The cruisers would be 10,000 tons each, the largest displacement permitted under the washington naval treaty except for aircraft carriers. Each nation was given a maximum tonnage for aircraft carriers and the navy department has indicated the carriers provided for in the bill will be of 13,800 tons displacement or less than half the size of the Lexington and Saratoga which have a displacement of 33,000 tons each.

If President Coolidge should sign the bill tomorrow or the next day, as some house members predict, Chairman Britten plans to incorporate $12,475,000 in the pending navy department appropriation bill to start work on five of the cruisers and the carrier. The total cost of the program has been placed at $274,000,000.

HINDUS AND MOSLEM PATHANS FIGHT IN BOMBAY

BOMBAY, Feb. 7—(AP)—Bombay experienced its fifteenth successive day of riots between Hindus and Moslem Pathans, but tonight military reinforcements had arrived and a meeting of citizens was assembled to support the authorities' efforts at restoring order.

Casualties today exceeded eighty. Most of them were Hindus, including seven wounded by bullets when troops fired on a mob.

The Pathans, who are of a war-like Afghan race threw away their clubs today, used knives and daggers. A Pathan, attacked in a base, killed four Hindus and wounded several others by expert use of his knife.

Late this afternoon a band of Pathans returning from the docks attacked a Hindu merchant who was seated in front of his shop. As they stabbed him to death, the owner of the next shop closed his shutters but the Pathans forced an entry and killed the second merchant and also the latter's son.

They looted the shops and then ran down the street spreading terror among other Hindus. A crowd of the latter joined police and soldiers in pursuit of the Pathans, but the murderers escaped.

STEWART BERATED IN SENATE BY NORRIS

WASHINGTON, Feb. 7—(AP)—The battle between Robert W. Stewart and John D. Rockefeller for control of the Standard Oil Company of Indiana again came before the senate today as Senator Norris, republican, Nebraska, called upon Stewart to explain his share of profits from the extinct Continental Trading company.

The Nebraskan lauded Mr. Rockefeller for his attempt to oust Stewart but he said that the oil magnate did not go far enough. He called upon Rockefeller "to accept the doctrine he preaches every Sunday to his Sunday school class and denounce these extortionate profits" of the oil companies.

Stewart, he declared, would have been "behind the bars long ago," on his indictment for perjury before a senate committee "if he had been an ordinary working man." Norris added "one hundred million dollars is pretty difficult, if not impossible, to convict" Stewart was acquitted of the perjury charge.

HIGHER TARIFF ASKED BY THE WOOL INDUSTRY

WASHINGTON, Feb. 7—(AP)—Wool manufacturers lined up behind the sheep raisers today for higher tariff protection on fine raw wools, and at the same time put in a plea for themselves for a boost in the rates on higher grade manufactured yarns and fabrics.

Nathaniel Stevens, vice president of the National Association of Wool Manufacturers, testified before the house ways and means committee at its hearings on wool duties that the manufacturers were in harmony with the growers in their plea for additional protection on high grade raw wools. He added, however, that if the increase of from five to nine cents a pound proposed on raw wool wa sgranted, the manufacturers would need higher compensatory duties on goods of fine quality.

SUBMARINE S-4 ARRIVED AT KEY WEST FOR REPAIRS

KEY WEST, Fla., Feb. 7—(AP)—The submarine S-4, towed by the tender Mallard arrived here today for repairs to a leaky periscope, which yesterday caused a halt in the safety tests being conducted near Smith shoals 11 miles off Key West.

Lieutenant Commander P. H. Dunbar, in charge of the operations, said he did not know how long it would take to make the repairs, but that further tests probably would not be made before Monday.

$3,654,000 FOR ROADS AND BRIDGES ALONG MISS. RIVER

WASHINGTON, Feb. 7—(AP)—The senate today added to the war department supply bill an appropriation of $3,654,000 to rebuild roads and bridges damaged in Missouri, Mississippi, Louisiana and Arkansas during the Mississippi flood of 1927.

IMPROVEMENT IN SERVICE OF NEW HAVEN RAILROAD

BRIDGEPORT, Feb. 7—(AP)—New England industry can afford to pay rates that will give New Haven railroad stockholders just as good a return as the average earned by New England industry, C. E. Smith, vice president of the New Haven railroad, in an address tonight at the annual meeting of the Engineers club of Bridgeport, at the University club. Mr. Smith declared he had "no patience with those who clamor for lower rates while the stockholders go without dividends."

He pointed out that during the last 15 years, the stockholders' investment in the railroad worked for the public for nothing, as there were no dividends. All earnings were placed back into the property, and as a result, the deaths incident to its operation were reduced from 400 to 100 per year, and service has been improved proportionately, Mr. Smith declared.

PETITION FOR CLEMENCY FOR SLAYER OF OBREGON

MEXICO CITY, Feb. 7—(AP)—A petition for clemency delivered at the presidential palace this morning urges Emilio Portes Gil to set an international example by repudiating capital punishment and commuting the sentence of Jose de Leon Toral to life imprisonment.

The counsel for the defense declare that Toral killed President-elect Obregon while under an obsession which easily dominated his weak mind. They hold that he should be classed as "semi-insane," and hence semi-responsible for the assassination. They declare that there is an increasing sentiment throughout the world and that Mexico has now an opportunity to place itself at the head of the movement.

WOULD RENEW CONFERENCES ON $24,000,000 DRY FUND

WASHINGTON, Feb. 7—(AP)—Still hoping to save the deficiency appropriation bill, congressional leaders were seeking tonight to bring about a renewal of conferences between the senate and house on the $24,000,000 prohibition increase which has halted solution so far.

After Chairman Warren of the senate appropriations committee informed the senate today of the deadlock over the increase in dry funds voted by the senate, Senator Harris, democrat of Georgia, sponsor of the proposal, gave notice he would add the prohibition item to the next deficiency bill to come along if this measure failed. Hopes for compromise were held out tonight in some quarters.

DIVERSION OF WATERS OF THE SWIFT RIVER

(Special to The Bulletin)

WASHINGTON, Feb. 7—Although no official information can be quoted regarding diversion of waters of the Swift river into the Boston reservoir, there is strong reason to assert that some of the water will be thus diverted under reports of the army engineers. It is stated on good authority the report now at the war department advocates a certain amount can safely be diverted without injury to Connecticut interests but not the full amount claimed of Massachusetts. The district and division engineers agreed on a report now filed here but probably not made public until next week.

ROMAN CONCORDAT IS TO BE SIGNED SUNDAY

Rome, Feb. 7—(AP)—Conclusion of an agreement between the Holy See and Italy, settling the question raised by the fall of the papal states and providing in detail for the future relations between church and state, was formally announced by Cardinal Gasparri, papal secretary of state, today to the vatican diplomatic body.

The cardinal and Premier Mussolini will sign the agreement and concordat on Sunday afternoon at the Lateran palace. Simultaneously the pope will distribute to the cardinals the printed text of the documents. These will be published on Monday in the Italian press, which has not even alluded to the negotiations over the Roman question.

DANIELSON

H. E. BACK, JR., SAILS SAT. ON TRIP TO ORIENT

(Special to The Bulletin)

DANIELSON, Feb. 7—Harry E. Back, Jr., son of Attorney and Mrs. Harry E. Back, left here today and on Saturday will sail from New York on a trip that will take him to Egypt and thence during the course of the spring and summer through various countries of Europe. Mr. Back is to accompany Price McKinney, 16, member of a wealthy Cleveland, O., family. Young McKinney was graduated from high school at Watertown last June with high honors and has passed his entrance examinations for Yale, but is not to enter the university until next fall. The trip abroad, under the guidance of Mr. Back, is to broaden the youth's education. Mr. Back previously has acted as tutor for the young man's brother, Regan McKinney, and is highly esteemed by Mrs. McKinney, mother of the boys.

The itinerary calls for leaving New York this week end on an Italian liner bound for Naples, but with a day's stop scheduled at Algiers. From Naples they will proceed to Alexandria, Egypt, make a trip up the Nile and then return to Naples to start a motor tour of Italy, using a car that Mr. McKinney is taking along. They are to visit Florence, Rome, Pisa, Venice and other historic cities. From Venice they will cross northern Italy to Genoa and proceed to Marseilles. At that point they will leave the automobile before starting a tour of Switzerland, the non-uniform motoring laws of that country making travel difficult by machine for foreign motorists.

Completing their travels in Switzerland they will return to Marseilles for a motor trip into Spain as far as Barcelona, thence across the Pyrenees to Bordeaux and to Paris. From the latter city they will proceed to England and attend the spring races, the McKinney family being particularly interested in highly bred horses and in breeding and racing them. Their further travels will take them on a tour of Ireland, Scotland and Wales and then back to Paris to start a motor trip through Belgium, Holland, Germany, including the Rhine country.

This will be the last tour of the trip and upon completing it they will sail for the United States to arrive before the opening of the fall term at Yale.

OBITUARY

Mrs. Eli St. John

Mrs. Fannie St. John, 59, wife of Eli St. John, died today at their home on the Frank Warren farm at Killingly Center. Mrs. St. John had been in failing health for a long time. She was a native of Woodstock, a daughter of Mr. and Mrs. Joseph Bickford. In addition to her husband, she leaves two children by a former marriage, Mrs. Archie Cotton and Walter Hopkins, both of East Killingly; two sisters, Mrs. Ella Bromley, who has faithfully cared for her during her illness and Mrs. Carrie Thornton, resident in Rhode Island. There are also four grandchildren, Walter Marcotte, Ella Cotton, Gladys and Mildred Hopkins.

FUNERAL

Mrs. Karah Ennis

This afternoon at the home in Brooklyn private funeral services for Mrs. Karah Ennis, widow of Charles Ennis, were conducted by Rev. Chester J. Armstrong of the Baptist church, Danielson. Burial was in Westfield cemetery. The bearers were Thomas O. Talbot, Everett T. Tillinghast, Jabez Brown and George O. Thomas. A. F. Wood was in charge of the funeral arrangements.

Reference in a press despatch out of Hartford in today's papers relative to the number of cemeteries in Killingly, which with 67, has more burial places than any other town of Connecticut, conjures up memories of many of these little out of the way resting places of the dead. There are various reasons for this town being so plentifully supplied with cemeteries. First, it is an old town, incorporated 221 years ago. Secondly, its centers of population have changed completely with the passing years. Again, in the long ago, it was the custom of various families and groups of related families to maintain private cemeteries. These family burial grounds are found in numbers in various parts of town, but more particularly in the eastern and northeastern sections. In numbers of them there have been no burials or very few burials in a generation or more. Some of them contain as few as a dozen graves. Some of them are hidden away in what has become heavily wooded country, though once open land, and the whereabouts of them known only to comparatively few people. Sidney R. Bard visited all of the town's cemeteries in his work of seeking graves of the soldier dead, and much information pertaining to them was assembled through his activities.

Whereas areas about East Killingly had many residents, largely engaged in agriculture, when Danielson was showing only early signs of development those areas later were largely abandoned. Meanwhile, however, many of those who had lived around "old Kentuck" and other regions thereabouts had passed on and lie at rest in some of the cemeteries that go to make up the 67 in the town. As an instance of the changing areas of population it may be mentioned there is now heavily wooded land north of Old Killingly pond where trees that appear to be of at least 50 years growth have their roots in what remains of the cellars over which comfortable homes once stood.

Danielson, among others, has two small cemeteries rarely ever used and now about surrounded by homes. One of these is on Hutchins street, the other on Franklin street.

What is now generally termed influenza has made a mass attack on the inmates of the town farm at Dayville. Eight were ill there today and under the care of a physician. At least one of the cases is so serious as to cause concern that it may end fatally. Everything possible is being done to make the patients at the farm as comfortable as is possible.

The report of certified public accountants who went over the books of the town of Killingly a few weeks ago, checking back for a period of six years, has been received by Chairman E. L. Darbie. What its contents are will not be revealed by Mr. Darbie until he arranges a meeting of the special committee of the town appointed to employ certified public accountants and obtain a report. It was said this afternoon that a meeting of this committee may be held on Friday.

F. E. Bitgood today entered a Boston hospital to undergo a surgical operation.

During the Lenten season Rev. J. Rees Jones of St. Alban's church will preach mid-week sermons at Episcopal churches in Plainfield, Putnam, Pomfret and Willimantic.

Many were in attendance tonight at a whist and dance arranged by the Telephone Employes' association in the rooms of the Danielson Girls' club. There were delegations from Putnam, Norwich and Moosup.

Floyd Ennis was reported today as remaining critically ill at the home in Brooklyn.

George Day, an elderly resident of Danielson, became ill while in Putnam and is a patient at the Day Kimball hospital in that city.

Frederick Gingras of Dayville has gone to New York to undergo treatment intended to benefit his hearing.

Albert Messier, who conducted a taxi business here for years, remains as a patient at the eterans' hospital in Newport.

Miss Kathleen Burns, a former resident of Danielson, now of Hartford, has been a visitor here.

Members of Leo J. L'Homme post and its auxiliary will be in Putnam Sunday afternoon to attend the Fourth district meeting of units of the American Legion.

In excess of an inch of rain fell over this territory in the storm that started early yesterday evening and continued through the greater part of today.

The epidemic has been responsible, it develops, for numbers of the cases developing in which financial aid has been asked from the town. Wage earners have all been ill at the same time in some families, and some of these families had no cash reserves whatever.

Nash ("Doc") Oatley, a famous old time hunter and fisherman, one of the best known in eastern Connecticut, is critically ill at the town farm in Dayville, where he was recently taken from his home in East Killingly.

Mrs. L. S. Ingalls is to have the members of the Rounabout club at her home for a meeting Friday afternoon.

OBITUARY

Rev. John Rice Pratt

Rev. John Rice Pratt, pastor of the Congregational church at Brooklyn, died at his home in that town this afternoon after a long illness. He had been pastor of the church for nearly seven years and, during his residence there, had built up a wide acquaintance in eastern Windham county. He was a graduate of New York university. Rev. Mr. Pratt was born in Milford, N. Y., July 21, 1870, a son of Spencer C. and Anna H. Brown Pratt. He leaves his wife, two sons, Arthur Curtis and Robert Meredith, and also two brothers, Charles S. of Los Angeles, and Arthur V. of Flushing, N. Y. Prior to coming to Brooklyn, Rev. Mr. Pratt had held a pastorate for years at Verona, N. J. He was a member of the Masonic lodge of that community.

PUTNAM

NO SELECTION OF SITE FOR HOSPITAL YET, C. OF C. TOLD

(Special to The Bulletin)

PUTNAM, Feb. 7—Contrary to an announcement made last week, it was learned today that no definite site has been chosen for the location of the Veterans hospital slated for some community in Southern New England, by an act of congress. Last week an announcement was made in a local publication, to the effect taht General Hines, chief of the federal hospitalization board and veterans bureau had recommended to the board sites situated between New Haven and Hartford.

President Walter N. King, of the Putnam chamber of commerce has been informed by the secretary of the federal board, that the Putnam committee may rest assured they will be notified as to the exact date of any meeting of the board, when further consideration will be given to the matter of selecting a general location for the hospital.

It is apparent that the Washington group of officials are planning to devote more time to locations within Rhode Island and Connecticut, since the secretary states in his letter to President King, that notices will be sent out as to the dates when hearings will be granted to congressional delegations from these two states. It is presumed that no definite site will be selected from the scores submitted, until hearings have been given the delegations from Rhode Island and the Nutmeg state.

This consoling bit of information received from the capitol in Washington is hopeful as well as inspirational to the Putnam committees.

The monthly meeting of the town school committee was held last evening at the law offices of Torrey and Geissler on Main street. The month's business was light, there being but one problem of major interest reaching the board. Supt. of Schools Leon M. Ferrin, in his monthly communication to the school board informed the members of one complaint from the parents of a child enrolled in the Israel Putnam school, regarding the crowded conditions existing in one of the higher grades, and wished some action be taken to relieve the situation. This complaint is the only one of its nature this year and to remedy conditions now, it would be necessary to employ another teacher. This could not be accomplished for at least another month, and would result in the breaking up of a class in the middle of a semester. The school committee was not wholly in favor of the motion and the matter was left for future discussions. Expenses for the current month were tabulated, read in open meeting and were voted to be paid.

The new industries committee of the Putnam chamber of commerce are still active and daily are renewing their efforts to induce new manufacturers to locate their plants in positions offered in this city. Developments are going forward but no definite statements were available today.

The contract for the printing of the municipal register for the year 1928 has been awarded to a local printing establishment by Mayor Chas. A. Richards. Two bids for the work were submitted, the lowest price being $1.40 a page.

A few weeks ago there came an announcement to the effect that insurance rates in this city has been reduced 10 per cent., the new rate to apply at once, on all new policies. The reason for the sudden drop in rates has been explained by Fire Chief Ralph E. Thurston. According to Chief Thurston the new rate is applicable only upon two story blocks and dwelling houses. This is due, not because of the reduced risk in Putnam but of the greatly reduced risks on buildings of this nature in Connecticut at large. The chief of the fire department has explained that in the event of a number of great fire losses in other sections of the state, the rates will be increased all over the state to make up for the deficit.

FUNERAL

Mrs. Thomas Duffy.

Funeral services were held this morning at St. Mary's church for Mrs. Thomas Duffy, who died Tuesday at her home on Pomfret street. A solemn high mass of requiem was celebrated by Rev. Thomas McGarry, of Arcadia, formerly of Putnam, with Rev. Joseph D. Casey, curate at St. Mary's, deacon and Rev. Ernest J. Boileau, sub-deacon. In the sanctuary of the church was Rev. U. O. Bellerose, pastor of St. Mary's, who acted as master of ceremonies. The choir sang the Gregorian chant at the mass. Burial was in St. Mary's cemetery and committal services at the grave were conducted by Rev. Father McGarry and Rev. Father Bellerose. The bearers were Bernard J. McGarry, Thomas F. Ryan, William Murray and Fred Mathieu.

The democratic national committeeman, Edward J. Keegan of Thompson, today purchased the Lawrence Keegan textile mills in Wilsonville at a sheriff's auction this morning, paying a sum of $26,000 in exchange for the plant. Besides acquiring the mills Mr. Keegan, by terms of the sale came into possession of the Wilsonville post office, several dwelling houses and a number of acres of land.

The property was offered for sale by Deputy Sheriff Charles E. Ayer of Dayville to foreclose a judgment lien against Edward J. Keegan and others in favor of the Webster National bank.

With the purchase of the mills come word that the new ownership is also prepared to commence manufacturing on one of the largest scales the mill has seen in several years since they are in possession of many orders for production of woolen goods.

The Keegan mills are situated in Wilsonville on the French river, and were established several years ago by the father of the new owner.

The first turn to dramatics by the entire student body of Putnam High school will take place in April when the pupils of the institution present the operetta "Gypsy Rover", in the high school auditorium. Miss Ernestine Mitchell, musical supervisor of the city educational department will direct the presentation.

This operetta will be given in modern dress. A large chorus composed of boys and girls of the glee clubs will furnish the vocal background. Principals taking part are: Meg, an old Gypsy woman, Elizabeth Bennett; Zara, the belle of the camp, Helen Varbedian; Mario, Meg's husband, George Holbrook; Sinfo, a Gypsy lad in love with Zara, Donald McLearn; Rob, afterwards Sir Gilbert Howe, the last heir to the Howe fortune, Leo Pomirville; Lady Constance, daughter of Sir George Martindale, Alexine Rothwell; Lord Cravey, an English noble, Leonard Shepherd; Sir George Martindale, an English gentlemen, Russell Sherman; Nina, Sir George's second daughter, Rita Stone; Captain Jerome, an English army officer, Thomas DeBerdinis; Sir Toby Leon, an English commoner, Sir Francis McCortle, a song publisher of London, Ellis Haines.

The Putnam Woolen company, one of the city's oldest manufacturing plants is about to commence a night and day shift, as the result of a quantity of orders which were received at the plant during the earlier part of this week.

A light rain storm, followed by a warm wave, and dense fog, sent the thermometer to staggering heights today and resulted in the few remaining patches of the last snow storm passing away. The mercury at noon time reached its highest point of 54 degrees. Ice on the ponds and other smaller bodies of water dwindled under the warm wave attack, yet local ice dealers laughed, because the prank played by the weather man so many times this season was on himself today, since all of the ice houses are now filled to capacity, as the result of two weeks of harvesting.

Wednesday evening brought a freezing rainstorm with an aftermath of icy streets and highways. Information from the Day Kimball hospital and local police station was to the effect that there were no accidents.

SOUTH WOODSTOCK

Ms. Harmon French attended the Grand chapter of the Eastern Star sessions at Hartford.

The Ladies' Aid society met with Mrs. John Burleson Thursday.

Mr. and Mrs. George Davis have been ill with severe colds.

The many friends of Mrs. John Davies, who has been ill, are glad to learn that she is much better.

Miss Nellie Burleson is up at Ernest Hibbard's for the past week or ten days, caring for the sick.

Mr. and Mrs. Charles Needham and James Coldman, of North Attleboro, and Harry Wells and family were at H. T. Wells' Sunday afternoon.

FIRST NATIONAL STORES

SALE OF FINE TEAS

Specials For Week of February 4th to February 9th

Finest A Choice Ceylon which makes a delicious fragrant cup — ½ Lb. Ctn. 29c — Trial Carton 9c

Finest Formosa Oolong or Mixed — ½ Lb. Ctn. 23c — Trial Carton 9c

Homeland An Orange Pekoe Blend of Unusual Strength and Flavor — ½ Lb. Ctn. 29c — Trial Carton 9c

Orange Blossom Formosa Oolong or Flowery Pekoe Blend — ½ Lb. Ctn. 39c

Exceptionally Clean Pack Raisins — **Raisins** SEEDLESS 4 Pkgs. 27c

A Delicious Golden California Peach! — **Peaches** Richmond Brand Lge. Can 15c

A Santa Clara Sun-Ripened Prune — **Prunes** Large 40-50 Size 2 Lbs. 19c

Fine Alaska Quality — **Pink Salmon** Tall Can 17c

Serve With Cold Meats—Most Delicious and Pure! — **Sweet Relish** Richmond Brand Full Pt. Jar 21c

Just Brown and Serve — **Prudence** Corned Beef Hash Lge. Can 25c

Lucky Strikes, Camels, Chesterfields or Old Gold — **Cigarettes** 2 Pkgs. 23c

Salada Tea Trial Package 9c — 4 oz. Pkg. 23c — 8 oz. Pkg. 45c

Rinso A TIME SAVER FOR ALL LAUNDRY AND DISH WASHING — Lge. Pkg. 18c

Campfire Marshmallows IDEAL FOR CAKE FILLINGS AND TOPPINGS — Try This New Full Pound Package 25c

Radio **Ginger Ale** 2 Lge. Bots. 25c — Contents only

Finest Creamery **Butter** lb. 50c

Sliced **Bacon** lb. 27c

POTATOES 15 lbs 19c

Sugar 10 lbs 52c

PRIZE BREAD 20 oz. loaf 8c

FIRST NATIONAL STORES INC.
Where New England Buys Its Foods

"Before My Baby Came"

"Lydia E. Pinkham's Vegetable Compound puts new life into me and makes my work in the store and in the house easier. I took several bottles before my baby came and am always singing its praises to my friends. I recommend it for girls and women of all ages. It makes me feel like life is worth living, my nerves are better and I have gained pep and feel well and strong."—*Mrs. A. R. Smith, 808 S. Lansing Street, St. Johns, Michigan.*

Lydia E. Pinkham's Vegetable Compound

THE PORTEOUS & MITCHELL CO.

Friday Morning We Begin

Our Annual February Sale Of Floor Coverings

What to expect when you buy Floor Coverings Here

Longer Wear—All our Rugs are from the leading American manufacturers and are guaranteed to give satisfaction.

Satisfactory Selection—Our assortments are so extensive that it is a simple matter to find patterns and colors that harmonize with your furnishings.

Advantageous Prices—Standard grade Rugs are lower than they have been in a number of years. Our prices are always as low and often lower than quoted elsewhere. Come and compare our prices and quality before purchasing your floor coverings.

Rugs of Superior Quality In This Season's Newest Patterns

Each Rug an outstanding value, substantially woven, unusual variety of designs, in deep rich tones and will give years of service.

9x12 Seamless Worsted Wilton Rugs, Sanford's High Grade "Sanforshah" regular value $125.00—February Sale Price, each $98.00

9x12 Seamless Axminster Rugs Sanford's "Beauvais," beautiful patterns that will blend harmoniously with the color scheme of your room —February Sale Price, each $45.00

9x12 Seamless Axminster Rugs, Sanford's "Fervak," all this season's new patterns —February Sale Price, each $36.00

9x12 Seamless Axminster Rugs, Sanford's "Clifton," a Rug of excellent quality at a very low price—February Sale Price, each $29.50

All other size Rugs at Special February Sale Prices

Scatter Size Rugs

27x54 French Orientals, with all the beauty of real Persian colorings —February Sale Price, each $6.50

3x6 India Druggets, an ideal Rug for sun porch, hall, den or living room —February Sale Price, each $5.75

25x50 "Hit and Miss" Rag Rugs, with colored borders of Blue, Rose, Tan and Green —February Sale Price, each 59c

30x60 Decorated Rag Rugs —February Sale Price, each $1.19

Armstrong's Inlaid Linoleum $1.95 to $4.50 Sq. Yd.

NOTICE—All Linoleums purchased during this sale will be laid Free of Charge, except bath room and cement work.

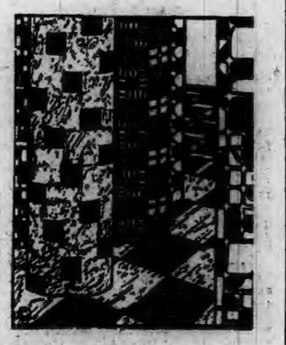

Permanent Floors

Have your Linoleum laid the modern way. Armstrong Linoleum cemented over a layer of deadening felt which has previously been cemented to the floor, all seams, edges and joints fastened with water proof cement.

Expert Workmanship — Work Guaranteed

Genuine **Bird's Neponset Rugs** Newest Patterns First Quality

Size	
9x12 at	$10.95
9x10.6 at	$9.95
7.6x9 at	$7.95
6x9 at	$5.95

Genuine **Birds' Neponset** by the yard. Sale Price, sq. yd. ..... 59c (Bring room measurements with you.)

Our Daily Special

ONE DAY ONLY — FRIDAY

Pure Irish Linen Napkins

25c each

Regular Value 39c

50 dozen Pure Irish Linen Hemstitched Napkins, included are Hemstitched Napkins, of a fine quality white linen. Four excellent patterns to select from. Regular value 39c each.

OUR DAILY SPECIAL PRICE 25c each

On Sale Friday Only.

NO MAIL OR TELEPHONE ORDERS

JEWETT CITY

NOANK

STONINGTON

A THREE DAYS' COUGH IS YOUR DANGER SIGNAL

CREOMULSION

SCHWARTZ BROS., Inc.

FEBRUARY FURNITURE SALE

Continuing With Smashing Reductions

Beautiful Dining Room Suites

$97

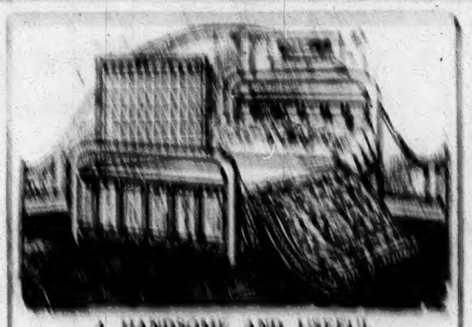

A HANDSOME AND USEFUL BED OUTFIT

Consisting of genuine Simmons Ai Metal Bed, Top Coil Spring and good quality Cotton Mattress all ready to complete outfit

$15.95

Magnificent Bedroom Suites

From

$112

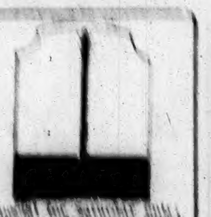

Walnut and Mahogany Finish Hall Trees

$1.00

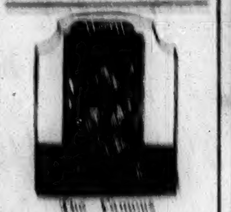

The Famous Cabinet Heater

$69.00

10-PIECE COMPLETE LIVING ROOM OUTFIT

A great saving—nothing else to buy—including a 3-Piece Living Room Suite with reversible cushions and guaranteed spring construction. Six beautiful Mahogany Finish Occasional Tables, 1 Walnut End Table, 1 Fiber Sewing Table, 1 Mahogany Finish Smoker and a Lamp. The finest complete Living Room Outfit at this low price!

$119

NOW DELIVERS THIS OUTFIT TO YOUR HOME

Heavy Felt Base

$2.00

Electric Clock Lamp

$1.97

Rugs Reduced 25%

OUR ENTIRE STOCK OF Rugs Reduced 25% During February Sale

Regular Price $45.00	$33.50
Best Genuine Wilton Rugs at reduced	$79.50
Regular Price	$37.50
Regular Price	$18.75

Extra Special!

ALL COTTON MATTRESSES Covered in beautiful silk tickings, all widths, full edge panelling, non-lumpy, made like best

$7.85

OUR ENTIRE STOCK OF TILES AND STRAIGHT LINOLEUM AND CORKRUG CUT BY THE YARD NOW AT GREAT REDUCED PRICES

Inlaid Linoleum Rug at 79c	$1.19
Cork Linoleum Rug at 79c	89c
Congoleum Felt Base Rug at 79c	49c

OPEN AN ACCOUNT NOW!

SCHWARTZ BROS., Inc.

76-84 MAIN ST.

NORWICH, CONN.

We Deliver Anywhere FREE!

At Liggett's The Rexall Drug Stores

1903 1929 Rexall

BIRTHDAY SALE

Remedies

Toilet Goods

CUT PRICES

TWO DAYS ONLY

Friday and Saturday

Feb. 8th and 9th

Delicious Candy

Rubber and Electrical Goods, Etc.

Some Women Always Attract

JEWETT CITY

THIEF AT DEARNLEY'S STORE TOOK GARTERS AND POWDER

(Special to The Bulletin)

JEWETT CITY, Feb. 7—Some time during Wednesday night burglars broke into R. W. Dearnley's store. Whoever did the job got away with several hundreds of dollars worth of merchandise, taken from the dry goods and men's furnishing departments. Among the articles stolen, according to the check up made today by the state troopers from the Danielson barracks, and the owner, were silk ties, men's silk scarfs and soft shirts several dozens of each.

On the other counters a number of fancy toilet cases were raided and from these the powder puffs only were taken. Three boxes of women's silk garters were among the loot.

The thief showed some remarkable preference for the couple of dozen shirts taken, for among the stock only size 16 would do. Other sizes were thrown in a heap on the floor.

Entrance was gained through a rear door, with the evident use of a jimmy or pinch bar. Under cover of a howling storm, the burglar feared no molestation, as an outside electric lamp was burning only a few feet away. Plenty of finger prints were recorded by the trooper. Heretofore, among the seven breaks that have occurred since Mr. Dearnley has ben connected with the store, there has been the conclusion that several of them was the work of petty thieves. This break has every characteristic of a different job.

The biggest sale that ever happened in the history of Jewett City begins this (Friday) morning at 9 at Elias Anthony's. $25,000 in fine mdse. to be sold below cost, regardless of loss. Come early. Take advantage of great sale.—adv.

DOG WARDEN GETS BUSY TO END BIG NUISANCE

William R. Palmer, dog warden for Griswold, in response to seven different complaints received this month began Wednesday what he intends to be a clean-up of the dozens of roaming dogs that have become a decided nuisance about the borough streets. Among the number of reports, were several of a most revolting nature. Mr. Palmer took away two female dogs, without either collar or tag.

Thursday a check-up was being made relative to information which may lead to the discovery of persons owning dogs contrary to law.

While taking in one of the female dogs, a big Airedale grabbed the warden by the leg. One dog is alive today that wouldn't have been had Mr. Palmer carried his gun.

See Lynn Range Oil Burner. Arthur Maynard, plumbing, heating. Tel. 233.—adv.

Eighty-nine one-hundredths of an inch of rain fell in the southeast storm that did business here from midnight Wednesday until noon Thursday. The big Jewett City reservoir, covered with a smooth sheet of 12-inch ice, was four inches high. Thursday morning. At night the open waste gates had dropped the morning gauge readings two inches.

People driving into town early on Thursday reported streams and ponds full and overflowing with low meadow lands awash.

Mrs. G. H. Prior went to Worcester Wednesday to visit her cousin, Mrs. Frank Colesworthy over the week-end. Her daughter Miss Ellen Prior of Brown university will also spend the week-end there.

Miss Claire Berard, a student nurse in St. Francis' hospital, Hartford, is at home for a few days.

Big dollar day sale at Zegeer's store today and tomorrow. You can buy $1.30 to $5.00 worth of winter and staple merchandise for only $1.00. Come to our store and compare quality and prices before buying elsewhere.—adv.

Mrs. B. R. Gardner, Baptist state secretary of missionary education, attended the mid-winter rally of Ashford association held in Willimantic Tuesday and the Stonington Union association rally in Mystic Thursday.

Miss Mabel Wilcox is on duty again in Slater library, after ten days' siege with influenza.

Among the marriages this year should appear that of Edward Thornton and Marian Brown.

The district nurse, Miss Alice Brennan, who has been very ill with influenza and exhaustion on account of her town work, is able to be out but not to attend to her duties yet.

OBITUARY.

William F. Ilhoff.

William F. Ilhoff, 81, died at his home on the John Clark farm in Griswold Wednesday night.

The whistle fire alarm with two blasts sounded the "no school" signal, on account of the storm, Thursday morning.

The district nurse, Miss Brennan, in her report for January shows: Metropolitan adult visits, 226, baby 32; total 258. Deliveries 1; operation 1. Other adult visits 13. Bill sent to Metropolitan Co. $127.50. Amount collected $3.80. Total $187.30.

Agnes Bouchard is recovering slowly from a severe attack of quinsy, which has kept her confined to her home for several days.

Items in the Jewett City column of The Bulletin for this date in 1900 read as follows: The water in the two rivers has been the highest since the recent rain that it has been this season. Asphinook bleachery has not been able to run for two days on that account, consequently the borough has been in darkness for want of electricity.

Mrs. E. A. Faust, assisted by Mrs. Frank E. Robinson entertained the whist club this week.

Miss Georgia Chapman left town Saturday for Allegheny, Pa., after a five weeks' visit at home.

Superintendent A. R. Young of the Ashland Cotton Co., has been confined to his home by illness for a week.

Mr. and Mrs. Martin Davis and two children, of Boston have been guests of Mrs. Eunice Davis.

Andrew Phillips, professor of mathematics at Yale, is visiting his brother, Daniel L. Phillips in town.

Some Women Always Attract

You want to be beautiful. You want the tireless energy, fresh complexion and pep of youth. Then let Dr. Edwards' Olive Tablets keep your system free from the poisons caused by clogged bowels and torpid liver.

For 20 years, men and women suffering from stomach troubles, pimples, listlessness and headaches have taken Dr. Edwards' Olive Tablets a successful substitute for calomel, a compound of vegetable ingredients mixed with olive oil, known by their olive color. They act easily upon the bowels without griping. They cleanse the system and tone up the liver.

Keep youth and its many gifts. Take Dr. Edwards' Olive Tablets nightly. How much better you will feel—and look. 15c, 30c, 60c. All Druggists.

When YOU WANT to put your business before the public there is no medium better than through the advertising columns of The Bulletin.

NOANK

PARTY FOR CHAS. BANKS ON HIS THIRD BIRTHDAY

Mrs. George Banks entertained Wednesday afternoon at her home on Pearl street, celebrating her son Charles' third birthday. The room was prettily decorated in blue and white. Favors were given out. A large birthday cake with three candles was in the center of the table. The little boy received many gifts. Games were played and refreshments were served. Those present were: Mrs. George Truss and daughter, Beverley, from Mystic; Mrs. Fred Green and son, Fred; Mrs. Mary Horton, Mrs. Harold Fox and son, Robert, from Mystic; Nelson Reid, Mrs. Edna Thompson, Mrs. William Tourjee and son, Bramon.

Whites Win Game

The Reds and the Whites basketball teams composed of girls of the Baptist Sunday school, played a fast game in the Town hall recently. The Whites won, 16 to 6. H. Darling was high scorer for the Whites with six points, while M. Chesebro held the honors for the Reds with four points. The lineup for the Whites was: Rf, H. Darling; Lf, M. Garistensen; c, B. Christensen; rg, A. Pezzolesse; lg, B. Brown. For the Reds: Rf, G. Bracey; lf, B. Smith; c, M. Chesebro; rg, H. Clarke; lg, G. Haynes. The Speedboys also played the Baptist church team and the Speedboys won by a score of 15-12.

The Silver Link society of the Methodist Episcopal church held a meeting at the home of Mrs. John Horford on Potter court. After the meeting an hour was spent in sewing, after which refreshments were served.

Eli Schoonmaker attended a rehearsal of Robinson's band in Mystic Tuesday evening.

Mrs. William Tourjee has returned home, after spending a few days with friends in Hartford.

Lewis Main, of New York, is spending several days with relatives in the village.

Washington council, Junior Order of United American Mechanics, held a meeting in their rooms on Front street Tuesday evening. Later a lunch was served by the committee.

Showing Improvement

Mrs. John Tourjee visited her sister, Mrs. Lewis Main, of Noank, a patient at Uncas-on-Thames, Wednesday afternoon. Mrs. Main is showing a gradual improvement.

Mrs. Elizabeth Hobart has entered the employ of the Packer Manufacturing Co., Mystic.

Mrs. Remban Riley and daughter, Eva, of New London, spent Wednesday with friends in the village.

Mrs. Richard Forsythe, of New London, has been a caller on her mother, Mrs. M. Daley.

The World Wide guild is to meet tonight (Friday) at the home of Misses Eileen and Jean Bentley. A program meeting is planned.

Many members of Noank Baptist church attended the mid-year meeting of the Stonington Union association, held in the Union Baptist church, Mystic, Wednesday.

Miss Garnet Specht, who has been confined to her home by illness, is able to be out.

Bravely jumping into the can at Galway, Ireland, Patrick Morris rescued a cat from drowning, then remembered that he could not swim. He was saved by Fintan Cooran, who jumped in and got him to the bank. The Connaught Society for the Prevention of Cruelty to Animals presented certificates and money to Morris for saving the nine lives of the cat and to Cooran for saving the one allotted to Morris.

STONINGTON

MEN WHO STOLE CAR CAUGHT BY THE POLICE OF NEW YORK

The Bousa Garage, 36 Cutler street, was broken into some time during Tuesday night and a 1925 Dodge sedan and $37 in cash were taken. Entrance was effected through the window on the north side of the building. The two young men who did the act were arrested in New York Wednesday. While the search was under way, Deputy Sheriff Nelson Brown, of Noank, received a call from detectives of the New York automobile squad that the car had ben recovered in that city. The deputy sheriff informed Lieut. Henry J. Albright of the Groton barracks and State Trooper George Webber left Wednesday afternoon to question the two men. Provided they were willing to waive extradition to this state, the trooper was to return them to Stonington for trial.

Mrs. Albert Miller and Mrs. Elias Clay are spending the week in New York.

Judge Billings B. Fairbrother and Dr. James H. Weeks were callers in Norwich Wednesday.

Robert L. Burtch spent Wednesday in New London.

Messrs. Paul Rietzel and Frank R. Tracy were at the Atwood Machine plant Tuesday and at the American Velvet Co. plant Wednesday, to collect personal tax, taking the place of Collector Everett D. Hoxie, who is ill.

John H. Tillinghast, Capt. B. C. Chesebro, Oliver C. Pendleton and John B. Bindloss were visitors in Hartford Wednesday.

Mrs. Eugene Atwood, of New York, is spending a few days here.

Mrs. Ernest Robinson is visiting in Newark, N. J.

Fulton A. Lewis, Leon Chesebro and Alvah B. Lewis were callers in Hartford Tuesday.

FORD WALKED TWO MILES TO THE EDISON ESTATE

FT. MYERS, Fla., Feb. 7—(AP)—Henry Ford, arriving for his winter vacation today, was so eager to see his old friend and former boss, Thomas A. Edison, that he hastened from his train to walk two miles direct to the Edison estate.

Ford's home is next to the Edison estate but instead of going there the Detroit manufacturer turned in at the Edison gate, walked to the wizard's new laboratory and without being announced leaned over the desk where the aged inventor was checking some rubber experiments.

Mr. Edison looked up in surprise and then jumping to his feet, placed his arm on Mr. Ford's shoulder, expressing delight at the visit, and arm and arm, the two inventors inspected the equipment of the laboratory where both expect to carry on experimental work this winter.

After looking over the work bench, which Edison has installed for Ford's labors in the laboratory, the two crossed the street and entered Edison's ten acre rubber experimental tract. The old cronies inspected the plants from which the electrical genius hopes to find a domestic rubber supply for this country.

EDUCATION RESEARCH PRESENTS PROBLEMS

BALTIMORE,—(AP)—The way of the education research worker, striving to find more effective means of teaching the children in public schools, is strewn with many human problems.

His job, as viewed by John L. Stenquist of the Baltimore public schools, does not end with discovery of reasons and remedies for failure among various groups of children.

It is better to have a heart of oak than a wooden head.

A THREE DAYS' COUGH IS YOUR DANGER SIGNAL

Coughs from colds may lead to serious trouble. You can stop them now with Creomulsion, an emulsified creosote that is pleasant to take. Creomulsion is a medical discovery with two-fold action; it soothes and heals the inflamed membranes and inhibits germ growth.

Of all known drugs, creosote is recognized by high medical authorities as one of the greatest healing agencies for coughs from colds and bronchial irritations. Creomulsion contains, in addition to creosote, other healing elements which soothe and heal the inflamed membranes and stop the irritation, while the creosote goes on to the stomach, is absorbed into the blood, attacks the seat of the trouble and checks the growth of the germs.

Creomulsion is guaranteed satisfactory in the treatment of coughs from colds, bronchitis and minor forms of bronchial irritations, and is excellent for building up the system after colds or flu. Money refunded if not relieved after taking according to directions. Ask your druggist. (adv.)

CREOMULSION

FOR THE COUGH FROM COLDS THAT HANG ON

AT Main and Shetucket Sts.

The Rexall Stores

Liggett's

The Safe Rx Drug Stores

1903 1929 **Rexall**

BIRTHDAY SALE

Remedies

Regular Price		Special Price
25c	Epsom Salt (*lb. tin*)	19c
20c	Sodium Bicarbonate (*pound tin*)	17c
89c	Cod Liver Oil (*pint*)	79c
45c	Witch Hazel (*pint*)	39c
79c	Mineral Oil, Russian Type (*pint*)	69c
59c	Rubbing Alcohol (*pint*)	49c
69c	Aspirin Tablets (*100's*)	49c
50c	Orderlies (*60's*)	39c
1.00	Peptona (*pint*)	79c
50c	Gran. Eff. Soda Phos. (*4 ounce*)	39c
25c	Kidney Plaster	19c
19c	Belladonna Plaster	15c
17c	Belladonna & Capsicum	2 for 25c
20c	Boric Acid Powder (*4oz.*)	15c
25c	Cream of Tartar (*3oz. tin*)	19c
25c	Rochelle Salt (*3 oz. tin*)	19c
15c	Sulphur (*8 oz.*)	13c
50c	F. E. Cascara Aromatic (*4 oz.*)	39c
25c	Glycerine & Rose Water (*4 oz.*)	19c
40c	Camphorated Oil (*4 oz.*)	33c
30c	Glycerine Suppositories (*adult 12's*)	19c
25c	Glycerine Suppositories (*infant 12's*)	19c
29c	Cascara Tablets (*5 gr. 100's*)	23c
1.00	Agar Agar (*3 oz.*)	79c
25c	Quinine Pills (*2 gr. 24's*)	21c
45c	Puretest Lithia Tablets (*50's*)	39c
25c	Bird Seed (*pound*)	21c
1.00	"93" Hair Tonic (*14 oz.*)	79c
25c	Catarrh Jelly (*¾ oz.*)	19c
50c	Dyspepsia Tablets (*50's*)	39c
50c	Antiseptic Powder (*6oz.*)	39c
25c	Corn Solvent (*⅓ oz.*)	19c
	Beef, Wine & Iron (*pint*)	79c
50c	Cherry Bark Cough Syrup (*7 oz.*)	39c
25c	Klens-all Cleaning Fluid (*4 oz.*)	19c
25c	Laxative Aspirin Cold Tablets (*24's*)	19c
25c	Little Liver Pills (*100's*)	19c
1.00	Syrup Hypophos. Comp. Cloudy (*pint*)	79c
50c	Laxative Salt Eff. (*7 oz.*)	39c
50c	Syrup Figs & Senna (*6oz.*)	39c
69c	Antiseptic Jar	59c
25c	Throat Lozenges, English type (*100's*)	19c
20c	Zinc Oxide Ointment (*1 ounce tube*)	15c
35c	Cascara Comp. No. 3 (*100's*)	23c
25c	Twin Tabs Laxative (*1 gr. 36's*)	19c
25c	Tincture Iodine with applicator	19c

Delicious Candy

Regular Price		Special Price
	Maxine Cherries (*1 lb.*)	49c
35c	Liggett's Milk Chocolate Bar (*½ pound*)	25c
35c	Liggett's Almond Bar (*½ pound*)	29c
	Homemaid Peppermint Patties (*1 pound*)	49c
	Liggett's Fancy Filled Candies (*1 pound jar*)	49c
	Liggett's Chocolate Peanut Bar (*1 pound*)	29c
5c	Liggett's Wafers	3 for 10c

Toilet Goods

Regular Price		Special Price
50c	Klenzo Dental Cream	39c
79c	Klenzo Liquid Antiseptic (*20 ounces*)	59c
25c	Jonteel Talcum	19c
50c	Jonteel Cold Cream Face Powder	39c
25c	Jonteel Soap	19c
50c	Jonteel Cold Cream	39c
50c	Jonteel Vanishing Cream	39c
75c	Harmony Bay Rum (*pint*)	49c
50c	Harmony Cocoa Butter Cold Cream	39c
75c	Harmony Lilac Vegetal	59c
50c	Lemon Cocoa Butter Skin Cream	39c
50c	Lemon Cocoa Butter Lotion	39c
50c	Rexall Shaving Lotion (*7 ounce*)	39c
25c	Narcisse Talcum	19c
10c	Rexolive Soap	3 for 25c
50c	Hair Fix	39c
50c	Olivo Shampoo	39c
50c	Harmony Rolling Massage Cream	39c
59c	Georgia Rose Bath Salts	49c

CUT PRICES

TWO DAYS ONLY

Friday and Saturday; Feb. 8th and 9th

Size	
$1.25	Father John's Medicine
60c	Foley Honey & Tar medium
30c	Grove's L. B. Q. Tablets
25c	Hill's Cascara Quinine Tablets
60c	California Syrup Figs
$1.50	Malfine and Malfine Preparations
$1.25	Absorbine Jr.
$1.00	Listerine, 14 oz. size
35c	Bape's Cold Compound
65c	Pinex
40c	Castoria
$1.00	Bayer's Aspirin Tablets
$1.00	Blondex Shampoo
35c	Cutex Nail Preparations
25c	Cuticura Talcum
60c	D. & R. Cold Cream, 4 oz. jar
60c	Hopper's Cold and Vanishing Cream
50c	Ipana Tooth Paste
50c	Jergen's Lotion
10c	Jergen's Violet Glycerine Soap, 3 for
35c	Lyons' Tooth Powder
50c	Hennafoam Shampoo
10c	Palmolive Soap, 3 for
60c	Neet

83c	
39c	
18c	
18c	
37c	
95c	
89c	
69c	
24c	
42c	
24c	
79c	
75c	
39c	
33c	
35c	
20c	
39c	
36c	
22c	
43c	

Rubber and Electrical Goods, Etc.

Regular Price		Special Price
	Gauzets	39c
	1.75 Symbol Fountain Syringe (*2-quart*)	1.39
	1.75 Symbol Hot Water Bottle (*2-quart*)	1.39
	Liggett's 6 pound Flatiron	2.98
	1.75 Thermometer (*1 minute aluminum*)	1.29
	Eli Cotton (*pound*)	39c
1.35	Kantleek Atomizer	98c

SCHWARTZ BROS., Inc.

FEBRUARY FURNITURE SALE

Continuing With Smashing Reductions

Beautiful Dining Room Suites

Fine cabinet work and luxurious design are the outstanding qualities of the exquisite dining room suite. Note the massive construction, softened by the graceful lines. Table, Buffet, China Closet, Host Chair and 5 Guest Chairs. All at the astonishingly low price of

$97

A HANDSOME AND USEFUL

BED OUTFIT

Consisting of genuine Simmons All-Metal Bed, fine Link Spring and good quality Cotton Mattress, all widths—Complete Outfit **$15.95**

Magnificent Bedroom Suites

If you want something really handsome, and different, here it is: Genuine Walnut Veneer, 4-piece Bedroom Suite, Bed, French Vanity, Dresser and Chest — all beautifully decorated, with oddly shaped mirrors and distinctive treatment throughout. A real buy.

Price

$112

Special for Saturday only: Walnut or Mahogany Finish

Hall Trees

A useful article for every home. While the last **$1.00**

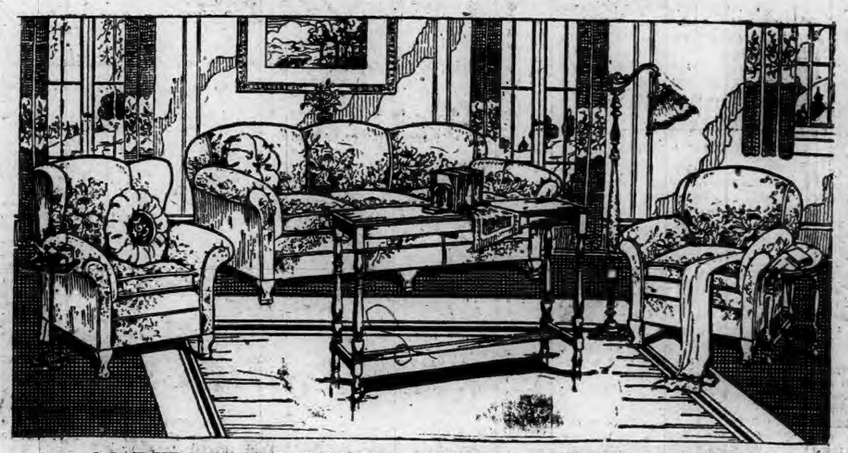

10-PIECE COMPLETE LIVING ROOM OUTFIT

A great saving—nothing else to buy—including a 3-Piece Living Room Suite with reversible cushions and guaranteed spring construction; Mahogany finish Davenport Table, 1 Walnut End Table, 1 Table Scarf, 1 pair Book Ends, 1 Sunburst Pillow, 1 Smoker and 1 Picture. The finest complete Living Room Outfit at this low price of **$119**

$5.00 DELIVERS THIS OUTFIT TO YOUR HOME.

Reed Ferneries

in assorted finishes with galvanized container. Special while they last—

$2.90

The Famous

Cabinet Heater

Looks like a phonograph. Gives the heat of three ordinary stoves with the fuel of less than two **$69.00**

Guaranteed

Electric Flat Irons

Complete with 6 feet of cord. While they last—

$1.97

Rugs Reduced 25%

OUR ENTIRE STOCK OF

Rugs Reduced 25%

During February Sale

9x12 Axminster Rugs—Now at	$33.50	Velvet Rugs—Now at ..	$37.50
9x12 Genuine Wilton Rugs—Now at	$79.50	9x12 Tapestry Rugs — Now at	$18.75

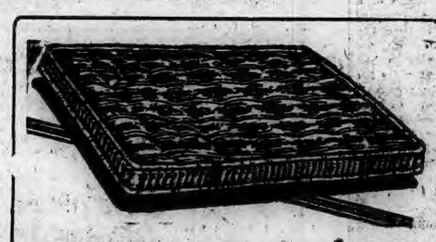

Extra Special!

ALL COTTON MATTRESSES

Covered in beautiful art tickings, all widths. Roll Edge construction—While they last **$7.85**

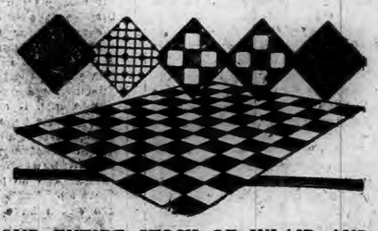

OUR ENTIRE STOCK OF INLAID AND STRAIGHT LINOLEUM AND CONGOLEUM, BY THE YARD, NOW AT GREATLY REDUCED PRICES

Inlaid Linoleum Now at, sq. yd	$1.19
Cork Linoleum Now at, sq. yd.	85c
Congoleum Felt Base, Now at, sq. yd.	49c

OPEN AN ACCOUNT NOW!

SCHWARTZ BROS., Inc.

MAKERS of HAPPY HOMES

76-84 MAIN ST.

NORWICH, CONN.

COMPLETE HOME FURNISHERS

We Deliver Anywhere FREE!

INTENTIONAL SECOND EXPOSURE

1790 1929

Norwich Bulletin and Courier

Entered at the Postoffice at Norwich, Conn., as second class matter.
Telephone Calls:
Bulletin Business Office 480
Bulletin Editorial Rooms 35-3
Bulletin Job Room 35-2
Willimantic Office, 854 Main St. Telephone 1131-2.

139 YEARS OLD

Printed every day in the year except Sunday.
Subscription price 12c a week, 60c a month, $6.00 a year.

Members of The Associated Press.
The Associated Press is exclusively entitled to the use for republication of all news despatches credited to it or not otherwise credited to this paper and also the local news published therein.
All rights of republication of special despatches herein are also reserved.

Norwich, February 8, 1929

Daily Average Circulation
WEEK ENDING FEB. 2, 1929:
13,769

THE SECRETARY OF STATE?

Something more than mere guesswork was apparently the basis for the claim that Governor General Stimson was coming home from the Philippines to be a member of the Hoover cabinet. This is indicated by the statement which is attributed to Colonel Stimson in which he admits that he is going to take up new work in the Hoover administration.

Not only is the governor general regarded as definitely slated for a post in the next cabinet but it is believed he will be the secretary of state. Additional support is given to this view from the fact that it has not been denied by Mr. Hoover, as has been the case when wild guesses have been made, or mis-statements put forward.

What lends further strength to the belief is the fact that Colonel Stimson has been recommended for that office by Elihu Root and Charles E. Hughes both of whom have been conspicuous secretaries of state and whose advice under the circumstances could not be idly disregarded.

Mr. Stimson has all the qualifications for the post. His record is a most creditable one. He is a lawyer of marked ability, having served as United States district attorney for the southern part of New York under President Roosevelt, was candidate for governor of New York in 1910, secretary of war in the cabinet of President Taft, served as lieutenant of artillery in France, was mediator for President Coolidge in Nicaragua and has been most successful as governor general in the Philippines.

Thus if, as indicated, he is to be the next secretary of state there will be good reasons for applauding the choice made by Mr. Hoover. He has had certain cabinet experience that will be helpful while his method of dealing with the problem in Nicaragua and the manner in which he has adjusted differences in the Philippines show what may be expected from him in the handling of foreign problems. The secretary of state holds a most responsible position but it is certain that Colonel Stimson can measure up to the requirements and will prove as skillful in handling those duties as he has been in meeting other difficult situations.

CROSSING THE ATLANTIC.

When we think of crossing the Atlantic faster we have in mind the flying machine as the means of transportation, but the time hasn't as yet come when the steamships are being abandoned. Even though airplanes have successfully crossed the ocean and the claim is made that within ten years there will be transatlantic lines operating on regular schedules, it is certain that it will be a long, long time before they will make any serious inroads into the passenger lists of the liners.

There are already available some large and expensive vessels for ocean travel, but there is sufficient business in sight and such a demand for accommodations that many of the lines are making plans for the future by constructing larger and faster vessels. They are after the business that is known to exist.

We haven't heard much of late concerning that group of men in this country who wanted to get sufficient government assistance to construct vessels that would make the crossing in four days from some New England point. The idea may not be given up but whatever has become of it has not discouraged others from going ahead.

One British line has a 60,000 ton ship under construction which will have engines capable of making 28 knots an hour, while another British line is planning to outdistance its competitor by building a bigger and faster ship, one that will be 1000 feet in length. Two german ships have been launched that will make 27 knots although their tonnage will be only 46,000.

The 27 knot ship is much sought these days for while the French are building one of 50,000 tons of that speed the Italians are soon to put two in commission, both of which will be rated as 27 knoters.

Thus faster crossings of the Atlantic do not depend solely upon the flying machines. The steamship has not gotten to the point where it cannot be speeded up and there is everything to indicate now that it will always be able to command an adequate amount of business as long as a reasonable amount of speed, the proper degree of luxury and a high degree of safety can be assured.

BORDER CROSSERS.

It is inevitable that immigration and border crossing problems should be brought forth with the demand that means of settlement be provided. There are those who are crossing both borders against the laws of this country and for the purpose of getting into the United States without observing the regulations.

There are also those who come into the country for the purpose of employment both from Canada and Mexico, and at the present time there is being considered in Washington a bill which would prevent the indiscriminate crossing of the borders by aliens. The bill is proposed by Congressman Box of Texas who apparently has in mind those Mexicans who come into the United States for the purpose of working in the fields during the harvest season, although it would also apply to Canadians on the northern border.

Such a bill will of course get careful scrutiny before it is acted upon, even in committee. Consideration will have to be given to any possible conflict with existing treaties and naturally there must be thought given to the effect it might have upon the agricultural industry. Getting sufficient farm hands in the harvest season has always been a big problem. Too often is the case that they are not to be on hand in sufficient numbers when wanted. It is then that many which may come from Mexico are of great value in handling crops. If sufficient help could be gotten in this country there would be no need of placing dependence upon those from other countries but the farmers are not always so fortunate.

Such however would not indicate that there ought to be an unlimited number of border crossers without some arrangement whereby it was known that they were not using that as an excuse for locating permanently in this country. There are restrictions governing that which need to be carefully observed. Perhaps those in Texas are more aware of that than those living farther from the border, but that should be carefully brought out in the committee hearing. It is a measure which seems to have little chance of being squeezed through at this session of congress.

"ONE-EYED" CARS.

Because there have been many accidents in which "one-eyed" autos have been involved, the police of Boston are conducting a campaign to stop the practice of driving automobiles with only one light. In that city it is the belief that the way to put an end to it is to bring the drivers into court.

Cars that are being driven with only one light are by no means confined to Boston. They are frequently seen in other cities and on the country highways, and there is no denying the fact that they are more or less of a menace to the other fellow since they are frequently taken for a motorcycle or there is misjudgment as to which side of the machine is not in commission.

The "one-eyed" car is frequently being driven with more than usual caution, the driver recognizing his handicap and endeavoring to get home without causing trouble to anyone, but there are probably many instances where the lack of one light is not recognized by drivers. Such instances like the absence of a tail light ought to be called to the attention of a driver whenever seen. They are entitled to a warning of such a deficiency and the demand that it be immediately fixed, quite the same as the driver who gets into his car and neglects to turn on his lights. Driving through city streets he does not notice the lack of lights but his car gives no warning to those crossing the street or to other drivers.

It can hardly be said that all are wilful violators of the regulations, but every driver without lights or with only one should be promptly reminded.

CORRECTING A MISTAKE.

Because of the imprisonment of people for life for offenses which were not intended to be included under the habitual criminal law, efforts are being made in the Michigan legislature to correct the situation.

Much publicity has been gained in that state in recent months because men and women have been sent to prison for life because their fourth, or perhaps all four, of their offenses involved the liquor law. It was not expected at the time the habitual criminal law was adopted that a violator of the liquor law was a felony. As such it was and to the surprise of many in that state it has been possible to give such violators life imprisonment on a fourth conviction. This was so contrary to the purpose of the law when enacted that the action which is now being taken has been under consideration for some time.

Liquor law violations can be dealt with adequately without any such severe and unintended sentence. That penalty is all out of proportion to those for serious crimes and it is the purpose in the plan now before the legislature to remove liquor law violations and many other offenses of a minor nature from the list of felonies and make it possible to impose the life sentence for habitual criminals only when the fourth conviction has been obtained in a case that calls for a maximum penalty of five years.

This means a modification of the Michigan law, if adopted, but only such a change as is justified. It is an effort to correct a situation that was not contemplated when the habitual criminal law was enacted, and if successful should be followed by an immediate modification of those life sentences which have been imposed.

EDITORIAL NOTES.

If we can judge by the Congressional Record every session of congress is a long one.

Even a February rain can be a wonderful ice remover, as more than the icemen know.

The man on the corner says: Now that we are well into the second month how are the new resolutions riding?

If you have any liking for such a thing you'll be interested to learn that a 7,000,000 volt bolt of lightning is available.

In noticing the increase in the length of the days you are probably anticipating the time when daylight saving will be with us again.

The governor of New York state is asking for a reduction in the cost of living but he didn't set the ball in motion by presenting a reduced budget and asking for a cut in taxes.

TRAILING ARBUTUS

"My dear," breathed Mrs. Herbert T. Arbuckle frankly as her next door neighbor, Mrs. Goldsworth, swept down beside her on the suburban train and Mrs. Goldsworth's stylish young woman companion sought another seat farther down the aisle. "I'm so glad to see you. I suppose you're bound for some exclusive shop as usual."

"I like to get my shopping done early," replied Mrs. Goldsworth affably, settling herself in the straw seat, "but this isn't so early at that—10 o'clock."

"It's quite early for me," remarked Mrs. Arbuckle, whose veracity was not always quite equal to her facile imagination. "I rarely manage to get up before 10.30 or 11," she continued, eying her neighbor's spring raiment appraisingly, "so this seems exceptionally early for me. What a sweet bag! Imported, I suppose?"

"No," said Mrs. Goldsworth, "it isn't, but I'm glad you like it."

"How quaint," tittered Mrs. Arbuckle. "Really, it's intriguing, the things you can pick up right here in Chicago sometimes if you're a connoisseur of values. I always say to Mr. Arbuckle, 'Herbert,' I say, 'we must go to Paris and Rome every so often—everybody does—but what we buy over there will be objects d'art or old masters. We can buy our clothes right here in America.' And he always says, 'You're right, as usual, Arbutus.'"

"I like American art objects, too," said Mrs. Goldsworth. "By the way, have you seen the pictures by the south side artists at Smith's gallery on 57th street?"

"Smith's gallery?" inquired Mrs. Arbuckle ruminatively. "Oh, yes, in that big new arcade building—"

"Smith's," enlightened Mrs. Goldsworth, "has been located in an old World's Fair building alongside an alley for 20 years. But they have lovely things."

"So glad you told me," said Mrs. Arbuckle. "I must run up there some day when I have time. And take some one along — probably Paulette Protheroe—you know, the girl who created such a furore last year by capturing that young English nobleman?"

"Oh, do you know her?" inquired Mrs. Goldsworth interestedly.

"Quite well, my dear, quite well," returned Mrs. Arbuckle. "But as I was saying, you've no idea how busy I am—just worn out attending to all my social obligations. I tell Mr. Arbuckle every day, 'Herbert,' I tell him 'we must run down to Biloxi for a few days, if only to give me a breathing space.' And he always says, 'You're absolutely right about it, Arbutus.'"

"I enjoy Biloxi very much," replied Mrs. Goldsworth. "But its funny nothing ever compares with good old Lake Michigan for me. Chicago's our home, you know, and wherever I go I'm always glad to get back here."

"Weird isn't it, what a hold one's home has on one," sighed Mrs. Arbuckle. "Chicago's my home, too, and I always tell Mr. Arbuckle when we get back here—in fact, I said to him recently, when we returned from Biarritz—'Herbert,' I remarked, 'Italy delightful, but there's something about America—' What an interesting ensemble suit, my dear. Mauve is just your color. It's mine too. I always tell my husband that when he chooses a gift for me he should select something in tan. Did you attend Mrs. Van Patten's reception Wednesday to meet the Hungarian consul?"

"No," said Mrs. Goldsworth. "I was sorry to miss it, but my youngest child came down with the measles. How was the reception?"

"Well, as I always tell Herbert after going places like that," replied Mrs. Arbuckle, suppressing a slight yawn with a white kid gloved hand, "they're all right if you're not used to them, but they get to be an awful bore if you attend too many. But Paulette Protheroe was there. It had been a long time since I'd seen her, in fact, not since her wedding. So I was glad to chat about old times."

"I've always admired Paulette," remarked Mrs. Goldsworth. "I was glad to see her get such a fine husband. He's making a name for himself as a lawyer."

"Doesn't care about the title at all, they say," confided Mrs. Arbuckle. "I always say to my husband, 'Herbert,' I say, 'I'm glad that, in spite of your money and position, you're a real man.' Paulette is like that, too. She probably will come to my house before returning to England for the winter season, and when we go abroad next time we'll no doubt visit her in London."

"Van Buren street next," called the conductor just as the young woman who had come in with Mrs. Goldsworth, rising to leave the train, started over to join her. Mrs. Arbuckle turned again to her neighbor.

"Charming young woman, your friend there," she remarked sweetly. "Who is she?"

"Oh," said Mrs. Goldsworth pleasantly, "she's one of my old college chums—Paulette Protheroe."—Chicago News.

YOUR HEALTH

Brains Not "Bedside Manner" Physician's Best Qualification

By LeRoy S. Peters, M. D. Albuquerque, N. M.

Do you know that 80 per cent of tuberculosis patients discharged from one institution of excellent standing die within three years of discharge?

Do you know that the majority of cavity cases only live on an average of fifteen months after the discovery of the cavity?

Do you know that 60 per cent of the cases coming to the desert country in search of climate are in the far advanced stage of the disease?

Do you know that 47 per cent of these patients die within six months of arrival?

And, further, do you know the why of all this slaughter of human lives?

The answer is: Lack of early diagnosis. Tuberculosis to be cured must be diagnosed early. Ninety per cent of early type cases get well. The other 70 per cent die because of poor advice, or because they did not take good advice.

Take an inventory of your health each year and slip an extra one in before the year is up if you do not feel up to par.

Choose your physician, not for his bedside manner, but for his brains and ability; if you choose wisely, he will refer you to the proper specialist if he himself does not know. In this way your tuberculosis, or any other beginning disease, will be picked up early and your chances of being made well increased a hundredfold.

Many good authorities state that any child who is ten per cent or more underweight is a tuberculous suspect until he has proved otherwise. For instance, Dr. Felix J. Underwood, Mississippi State Health Officer, says that to prove this it is necessary, first, for the child to have the tuberculin test, which only shows by its reaction that the child has at one time been infected; or if he does not react to the test he has no infection; and second, he must have a complete physical examination. "This not only brings to light tuberculosis, but oftentimes reveals other defects, such as bad tonsils and teeth, hookworm, and marked nervous conditions," he says. "Third, he must have an x-ray examination of his chest, which will not only show tuberculosis of the lung proper, but will reveal tuberculosis of the glands, which are part of the lung itself. It is very desirable to discover tuberculosis in this latter stage before it involves the lung tissue. Glandular tuberculosis is most easily cured. To recognize the disease at this early stage means the saving of the lives of many children and the prevention of many cases of active tuberculosis in after life."

LETTERS TO THE EDITOR

Country Roads

Mr. Editor: The editorial entitled Country Roads which recently appeared in the Norwich Bulletin, seems to have struck a chord of satisfaction to many readers of The Bulletin who live in the country towns. It is also a sense of satisfaction to know that many of our city friends are in accord with us when we appeal to Commissioner Macdonald to help improve the terrible dilemma which exists in every rural community. Nearly every home in the rural towns owns an automobile and pays for the license, tax and gas and oil consumed. Why should not they have some decent road within their town to ride over?

Take Ledyard for instance. A town meeting was held. An appropriation was voted. A road leading from Preston line to Groton line was established. The selectmen signed the contract which was forwarded to the commissioner. (All of the above suggestions were carried out according to instructions from the commissioner). Some surveying was done from the Groton line to Ledyard Center and that was the end of the state aid gravel road that was to run through the center of the town from Preston line to the Groton line.

Perhaps our children may see this new road mature but we older people would like to see some improvement over the present conditions before we pass on. It is high time that the men sent to Hartford to represent our towns should see that some law is passed to benefit the traveling conditions in the rural towns. If these representatives are swayed by eloquence of a few who do not care a rap for the country towns then let us send men that will stand up for right and justice to the country towns. Every rural mail carrier who delivers mail to his patrons knows the horrid conditions of some of these country roads. They are either rutty or muddy and will remain that way until next spring. The country people do not expect their main highways to be all improved at one time, but a start could be made by the commissioner and a better feeling towards him would exist.

S. E. HOLDRIDGE.

Ledyard, Feb. 6, 1929.

What Do You Know About Eastern Connecticut?

Questions.

1. What revolutionary notable was confined in the jail at Norwich at the latter part of 1775?
2. On what ground was he confined?
3. What action on his part gave rise to the charges against him?
4. What was his occupation?
5. Where was he from?
6. What colonial office had he held?
7. On whose orders was he confined?
8. How long was he confined?
9. What became of him?

Answers will be found on Classified Page.

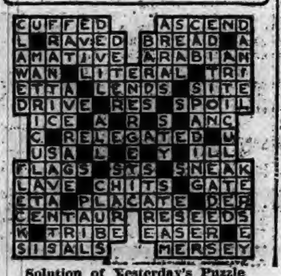

Solution of Yesterday's Puzzle

Burgess Bedtime Story

Nanny is Wiser Than Danny.

By Thornton W. Burgess

The wise know when to be afraid,
And every warning is obeyed.
—Old Mother Nature.

Danny Meadow Mouse hastened to tell Nanny Meadow Mouse that he suspected that Roughleg, the Hawk was keeping special watch of the places where Reddy Fox had dug in the snow after Meadow Mice.

"We know," he explained to Nanny, "that when Reddy Fox or Mrs. Reddy or Old Man Coyote has dug down into

"That is good sense, Danny," said Nanny

the snow trying to catch one of us, that place has always been safe for some time afterward. None of them waste any time watching a place where they have already dug. I believe old Roughleg has found that out and now he is watching all those places dug in the snow. So we'll just keep away from them."

"That is good sense, Danny," said Nanny. "but I can tell you something that is better sense still."

"What?" demanded Danny.

"Keep away from the surface altogether," replied Nanny. "We don't have to go up there. We can get plenty to eat underneath the snow where we cannot be seen."

"But just think of all those good seeds it is easy to get from the surface of the snow," retorted Danny. "It would be a shame not to get them while we can. We wouldn't be so fat now if it were not for those seeds."

"We are too fat," declared Nanny. "Anyway, you are. If you get any fatter, you won't be able to move quickly enough to get out of the way of danger. You take my advice and keep down under the snow. That is what I am going to do."

Nanny was as good as her word. Danny couldn't induce her to go up to the surface with him. "Pooh!" said Nanny. "There's no danger. All we have to do is to peep out and look all around before we climb out. I, for one, don't intend to miss those fine seeds."

So Danny continued to go up to the surface whenever he felt like it. He had one or two favorite weeds which he climbed. Sometimes he would go up in the daytime and sometimes he would go up at night, for Danny and Nanny are as active at night as in the day. You see, they believe in sleeping when you want to sleep, eating when you want to eat, and going and coming when you feel like it. So Danny got in the habit of using the same weeds over and over for climbing up to the surface of the snow. And having formed the habit, he became careless in the manner of climbing. At first he would climb very cautiously. When he would reach the surface, he would first stop for a while with only his nose and eyes showing, and then he would look long and carefully to be sure that no enemy was about.

But after a while Danny became careless. It often is that way. We become careless in matters with which we are very familiar. You know how it is yourself. If you cross a street every day, you get so that you don't look out for danger nearly as sharply as you did when you first began to cross the street. So it was with Danny. He would scramble up the stalk of a weed, and do it so hurriedly that he would shake the weed, whereas at first he took the greatest care not to shake the weed. Then, having reached the surface, he would pop right out before looking around.

Over and over again Nanny Meadow Mouse warned Danny that sooner or later something would happen if he were not more careful. She was wiser than he—much wiser. She meant to be safe, rather than sorry.

(Copyright, 1929, by T. W. Burgess)

Next story: "Danny is Taught a Lesson."

YOUR INCOME TAX

Many persons married during the taxable year fail correctly to compute the amount of their personal exemption.

The revenue act of 1928 provides that if the status of the taxpayer changes during the year, his personal exemption shall be determined by apportionment, in accordance with the number of months the taxpayer was single and married. For example: A couple married on July 21, 1928, and living together on December 31, 1928, may file a joint return and claim an exemption of $3,208.33; that is, 7-12 of $1,500 for the husband while single, or $875, plus 7-12 for the wife while single, plus 5-12 of $3,500, or $1,458.33, for the period during which they were married. If husband and wife make separate returns each may claim a personal exemption of $1,604.17. The husband is entitled to 7-12 of $1,500, or $875, for the period during which he was single and 1-2 of 5-12 of $3,500, or $729.17, for the period during which he was married. The wife is entitled to a similar exemption. Similar provision is made with respect to the head of a family. A person, who, on July 31, 1928, ceased being the head of a family—the support in one household of a relative or relatives being discontinued—is entitled to an exemption of $2,666.67, which is 7-12 of $3,500, plus 5-12 of $1,500.

With respect to the $400 credit for a dependent, the taxpayer's status as of the last day of the taxable year determines this credit. If during the year his support of such dependent ceased, he is not entitled to this credit.

A Washington Bystander

By EIREE L. SIMPSON
Associated Press Staff Writer

WASHINGTON, Feb. 7—Throughout the cruiser bill debate the maintaining of the 5-5-3 ratio of the Washington naval treaty has been the hammer with which "big navy" men pounded for their cause.

That has been the ceaseless slogan in navy circles for years. It has been used so often that it is highly doubtful how many folks even in congress know the facts.

As an instance, look at the exchange between Watson of Indiana and Borah of Idaho in the senate cruiser bill debate.

"The senator (Borah) knows as well as anybody in the world that both in letter and spirit they (the British) violated the terms of the 1921 disarmament conference," Senator Watson said.

Sees No Violation

"I do not feel that Great Britain has violated that treaty," Borah shot back.

"Was there a single soul who attended the Washington conference who believed that growing out of it England would immediately begin to build largely cruisers, even though cruisers had not been mentioned in the contract?" Watson demanded.

Shortridge intervened to ask Robinson of Arkansas if it had not been "the dominant, controlling thought" of the Washington conference to preserve a general 5-5-3 naval ratio. Robinson denied that the treaty had such an aspect or that there had been "bad faith" in connection with the British subsequent building.

All of which makes a review of the minutes of the plenary sessions of the Washington conference and its committees quite timely. And this is what is disclosed:

French Held Out

At the ninth session of committee on limitation of armament, Dec. 18, 1921, M. Sarraut for France stated definitely the French rejection of a 31,500-ton submarine limitation "instead of the 90,000 tons required by France."

Arthur Balfour replied for England. It was clear, he said, that with 90,000 tons of French submarines to be built "at Britain's very gates" no limitation whatever on any type of anti-submarine vessel could be accepted by Great Britain.

"He had no doubt," the minutes continue, quoting Balfour textually, "if the occasion ever arose Britain would be equal to it, but it was on condition that she reserved full right to build any auxiliary craft which she considered necessary to deal with the situation."

So much for Britain's violation of the Washington treaty.

CHILD TRAINING

LIKE THE STORY BOOK SAID

Minerva Hunter

Vernon's birthday was coming. Birthdays became the chief topic of conversation. Mother's birthday, Father's birthday, Baby's birthday and neighbors' birthdays were discussed frequently and fully. When Mother offered to read a story, Vernon repeatedly selected the one that told how a boy named Harry celebrated his birthday. Birthdays with their many possibilities held the center of the stage for Vernon day after day.

The long-expected morning came at last. When he awoke, he found the wagon he had longed for. The postman brought a box from his grandmother. He saw his mother preparing the birthday cake and placing candles on it. Ice cream had been ordered for dinner. Evidently everything was being done according to the accepted rules for this great occasion and Vernon moved as in a dream.

Dinner time found the lovely cake in the center of the table. Waxen candles flickered their golden flames. Baby in her high chair joined in the gaiety with gurgles of delight. All seemed well until suddenly Vernon gave a heart-sob of disappointment.

Mother paused at the pantry door, in surprise.

"What is the trouble?" Father asked.

"No package at my plate," Vernon managed to say.

"No package," his father repeated.

"Harry had a birthday package by his dinner plate," Vernon explained between sobs. Plans were not working out well. The story-book boy and the real-life boy were not having things alike.

Fortunately, Father knew all about this story-book boy who had a birthday. He had read it many times to his little son. Mother, at the door, nodded reassuringly to Father who said, "The meal isn't over, Vernon. Perhaps something nice may happen yet. Wait and see."

Mother had made some plain little handkerchiefs for Vernon to use around home. They had not been laundered, but she felt sure he would not notice that. She hurried to the drawer where she kept tissue paper and bits of ribbon. Soon the package was ready.

Another story in the book which contained the story of Harry, told about a prince who received gifts from his subjects. A picture showed the prince receiving a gift, presented on a tray. Mother got her tray, placed the gift upon it and went into the dining room. "A gift for Prince Vernon," she said, just as was said in the story book, except that it was Prince Charlie who received the gift in the story.

Vernon quickly remembered this other story. "Mother, O Mother!" he beamed as he accepted the gift, "even Harry was not called a prince on his birthday."

Later, when the children were in bed, Mother and Father talked of the incident. They agreed that the great joy of a story often lies in the fact that the reader can imagine himself the hero of the tale. Even grown people long for some stories to come true in their lives. It is the blessed privilege of parents to work this magic for the children once in a while, and a birthday is a most fitting season.

Seeking to encourage agriculture, General Feng Yu-hsiang, overlord of three provinces, has ordered his arsenal at Kaifen, China, to manufacture farm implements for distribution among the farmers.

The Peak

There's a far high trail where the pines are,
There's a gray faint trail to the dawn,
There's a sudden hush on the hillside—
Look! The last star's gone!
Look, follow, the far trail seems to say,
Follow, comrade, follow, and you'll make the peak today!

There's a steep hard trail where the stones are,
There's a sharp crag gray at the bend,
There's a far fine mist where the road winds—
What is at the end?
Follow, follow, the dark trail seems to say,
Follow, comrade, follow, and you'll make the peak today;

There's an unknown trail—but we'll take it,
It's a steep hard trail—who's afraid?
There are deep sharp chasms to walk by;
No one's hands can aid.
Follow, follow, the far trail seems to say,
Follow, comrade, follow, and you'll make the peak today

—By Mary Carolyn Davies

NOTICE TO THE PUBLIC

Must Sell Out!
For Tomorrow, Saturday, Feb. 9
100 ALL WOOL MEN'S AND YOUNG MEN'S WINTER
Overcoats
Overcoats will be offered to the public of Norwich and vicinity at
$3.00
Sizes up to 38 only
Men! Can you imagine that you can step into our store at 9 A. M., Saturday, and buy an all wool winter overcoat for $3.00. Some of these were sold as high as $25.
1000 MEN'S ODD PANTS
95c, $1.69, $2.69, $3.69, $4.69
Up to $7.00 Values
Rochester Fashion Clothiers
13 Broadway Norwich, Conn.

Worms Impair Children's Health
Fretful, "peevish" young-ones who eat too many sweets usually develop worms and constipation.

MRS. SHAY'S CHILD
Watch these symptoms for worms: Sour stomach, cramps, heavy, dull eyes, bad breath, fever, biliousness, itching nostrils . . . all signs of constipation and worms relieved by
Dr. True's Elixir
LAXATIVE WORM EXPELLER
"My little girl became seriously ill by eating too many sweets. I used your Elixir with most beneficial results; she improved rapidly. My girl has not had one sick day since."
—Mrs. Shay, Cambridge (Mass.).

LINCOLN STORES
Franklin Square Norwich, Conn.
An Unusual Selling of
Children's DRESSES New

The February Sale of Children's Dresses provides distinctly unusual savings—this is an annual event, which this year is even greater than ever before.
Children's Sizes 2 to 6 Years
An unusual lot of very pretty dresses, made of high count Percales and prints of solid colored broadcloths—daintily trimmed. $1
Children's Sizes 7 to 14 Years
New spring patterns in cheerful prints — straight dresses, pleated dresses — some with belts. $1
Percale
New Patterns
15c yd.
Women's Leatherette Slippers
4 colors—59c value
39c pair

When You Catch Cold Rub On Musterole

Musterole is easy to apply and works right away. It may prevent a cold from turning into "flu" or pneumonia. It does all the good work of grandmother's mustard plaster.

Musterole is recommended by many doctors and nurses. Try Musterole for sore throat, cold on the chest, rheumatism, lumbago, pleurisy, stiff neck bronchitis, asthma, neuralgia, congestion, pains and aches of the back and joints, sprains, sore muscles, bruises chilblains, frosted feet—colds of all sorts.

To Mothers: Musterole is also made in milder form for babies and small children. Ask for Children's Musterole.

MUSTEROLE

Connecticut College
— Presents —
The
CLEVELAND ORCHESTRA
NIKOLAI SOKOLOFF, Conductor
NEW LONDON ARMORY
Thursday, Feb. 14,
8:15 P. M.
$3.00—$2.50—$2.00—$1.50—$1.00
Sale at Starr Bros., Saturday, Feb. 9. Mail orders and make checks payable to Gerard E. Jensen, Treasurer, Connecticut College.

CUTE
RUST CRAFT
VALENTINES

The Cranston Co.
25 Broadway

CASE AGAINST LOBE IS CONTINUED ONE WEEK

In the city court Thursday morning Joseph Lobe, 19, of Lisbon, alleged hit and run driver, had his case continued for a week, and was placed under bonds of $300. He is charged with abandoning his machine on Thames street after it had collided with a parked machine owned by Earl Bashaw of No. 68 Thames street. August Giey, 32, of this city, who was walking on the sidewalk at the time of the accident, was struck and injured by Mr. Bashaw's machine, which was pushed on onto the sidewalk, and against a telephone pole.

BORN

RATHBUN—In Norwich, Feb. 8, 1929, a son, Merrill Howard, to Mr. and Mrs. H. Lloyd Rathbun, of 161 West Town street.

MARRIED

DANICK-BIDORINI — In Stafford Springs, Feb. 6, 1929, by Rev. Fr. John J. Weldon, Joseph Danick and Miss Mary Bidorini.

FUNERAL NOTICE

PRATT—In Brooklyn, Feb. 7, 1929, Rev. John Rice Pratt.
Funeral services Sunday at 2 p. m., at the Brooklyn Congregational church, of which he was pastor.

TOO LATE TO BE CLASSIFIED

FOR SALE—Six-room cottage on Atlantic Ave., Misquamicut Beach, built 2 years ago and all plastered; 2-car garage; lot 50 ft. by 100 ft. Inquire Post Office Box 192, Westerly, R. I. 3t feb8

Agency for Royal Typewriters
Reliable Typewriter Exchange
All makes serviced and rented.
Special rates to students.
Estimates gladly quoted on overhauling machines.
Regal Rebuilts and other makes Reconditioned
We carry high grade ribbons for all machines, also carbon paper and other typewriter supplies.
McGORY BUILDING
287 MAIN STREET
Phone 2499-2 Norwich Conn

Miss Nathalie Sandford, formerly of Westerly, who has been seriously ill with influenza for the past month, at her home in Groton, is able to sit up.

1790 — 1929

Norwich, February 8, 1929

VARIOUS MATTERS

Light vehicles lamps at 5:42 this evening.

The coming Sunday is Shrove Sunday, the Sunday before Lent.

The percentage of attendance at the Westford Hill school for January was 96 plus.

State highway department employes have been making repairs to the roads in Old Mystic.

Men from Connecticut are in New York for the aircraft show, which opened Wednesday.

Carl Berggren of the Rhode Island School of Design has been visiting with friends in Moosup.

The Boy Scouts of Park Congregational church, Troop 12, are to hold their meeting this (Friday) evening.

Arthur Brown of Salem, is constructing an ice boat and when completed it will be the largest one on Gardner lake.

For a time Thursday evening the stars appeared and it seemed to promise fair weather to round out the week.

Willis Reed of Stafford Springs, whose summer home is in Westford, had eighteen lambs born during January.

"The Riddle of Isis" an operetta—by Girls Choir Trinity M. E. church, tonight at 8. Admission 50 cents.—Adv.

Jewelers here are beginning to feature the new ruby red costume jewelry which is to be so modish the coming season.

Every depression in the pastures and fields and roadways was a small lake, following the sheets of rain Thursday morning.

Miss Margaret Fitzpatrick has been recently added to the nurses' staff at Johnson Memorial hospital, Stafford Springs.

With the marked favor indicated for straws in millinery, firms here regard the spring outloo kfor floral trimmings as promising.

Pinochle at Pulaski hall tonight, 7.45 p. m. sharp. Same prizes.—adv.

Buyers state that airplane toys are a conspicuous feature of the new toy lines being shown at the Toy Fair at three New York hotels.

A little warm sun today (Friday) may have the effect of drying and clearing walks which have been danger spots for some time.

Walter Mills and crew have been filling the ice house of Alfred M. Clarke at the Clark's Falls pond. The ice is of good thickness and fine quality.

There is wonderment in a number of towns to see wild geese, which ordinarily migrate south in the early fall, still flying over at intervals.

In Andover grange the new master, Ellsworth L. Covell, has appointed a transportation committee, a charity committee, and a visiting committee.

Dance, Wauregan hotel this evening benefit Diocesan Bureau. Thumm's orchestra. Tickets $1.—adv.

Miss Lucille Perry, a student at Wheaton college, is having a short vacation in Scotland at the home of her parents, Mr. and Mrs. George N. Perry.

The gale which accompanied the heavy rain early Thursday morning banged shutters and loose gates, also found any insecure shingles that could be moved.

At Old Lyme, Rev. M. K. Bailey and Miss Elizabeth Bailey have closed their house on the Boston post road and have gone to New York for two months.

At the New York fur auction this week, the better sections of a good collection of squirrel sold fairly well at a price of $1.50. The poorer sections were neglected.

D. of U. V. baked bean, salad, meat supper, Buckingham Mem. Sat. 5-7 p. m.—adv.

A standard phrase which would be restricted in its use to designate fabrics containing colors which will not fade in laundering is sought by the Shirting Fabrics association.

The big motor truck of the American Thermos Bottle company could never get by unnoticed and does much to advertise Norwich, Conn., as the source of icy-hots and other desirable goods.

Fancy work sale, Woman's league, Central Bap. church, today.—adv.

Twenty or more of the fifty looms in the weave shop of the Pawcatuck Woolen mill at Potter Hill, are running this week with a brightening outlook for a still further increase in orders.

Windham residents, Mr. and Mrs. Harold Eldredge have gone to New York, where Mr. Eldredge will have radium treatment for trouble resulting from an injury sustained during the war.

The New Haven railroad handled freight with the greatest speed in its history during the first eight months of last year, records show, according to the system's magazine, Along the Line.

Sunday next at Grace Episcopal church, Stafford Springs, at 10:45 a. m., there will be confirmation and sermon by Right Rev. Chauncey B. Brewster, D. D., Episcopal Bishop of Connecticut.

A Noank resident now 83, Mrs. Hattie Ashbey has completed a blazing star quilt which she has given to Liberty council and it has been tied and completed. It will be sent to the National Home of the Daughters of America.

The committee in charge of the forty-sixth anniversary of Court Hearts of Oak, Foresters of America, of Rockville, has been named with Darius Plummer, chairman, ex officio. The celebration will be held Friday evening, February 15, in Princess Hall.

Our usual large assortment of lovely valentines. Florence's Gift Shoppe.—adv.

David A. Brown, national chairman of the United Jewish campaign, has issued an appeal from 512 Pershing Square building, New York, for support to continue the work of the Joint Distribution committee in relieving distress among the Jews of Russia and elsewhere.

ASKS COURT TO ISSUE INJUNCTION AGAINST CITY

Action has been brought in the superior court by George E. Pitcher, agent for his son-in-law, Howell S. Bailey of New York, against the city of Norwich, asking an injunction to restrain the city from maintaining a condition which he alleges exists in front of the Bailey property on Main street, at Burnham square. Plaintiff also asks damages of $1,500.

The complaint alleges that the city has negligently and carelessly constructed and failed to repair the gutters abutting the property so that surface water collected and seeped into the cellar of the building. Plaintiff represents that the walls are liable to be undermined if the condition continues to exist.

PERSONALS

Willis T. Rogers, of Norwich, has been in New York on business this week.

Miss Elsie Maggia, of Storrs, has been spending a few days at her home in Moosup.

Mr. and Mrs. William Shaw and family from West Glocester, R. I., spent a day in Norwich early in the week.

Mr. and Mrs. Leo Morris, of Norwich, are staying at Chase Hill, R. I., with Mrs. Mary Jacobson for a few days.

Mr. and Mrs. John D. Lee and son, of Stafford Springs, have been guests of Mr. Lee's mother, Mrs. John M. Lee, in Norwich.

Ernest Steiphandt, Billings B. Fairbrother and James H. Weeks, of Stonington, made a business trip to Norwich Wednesday.

J. J. Cooper, Fred Burberick and L. Moody, of Norwich, were recent guests of Mr. and Mrs. E. H. Kristek, in North Grosvenordale.

The Misses Irene Chadwick and Ruth Parker student nurses of the W. W. Backus hospital, left this week for New Haven, to take a two months course in visiting nurse work.

OBITUARY

Mrs. John Mercado

Alice Louise Brewer, wife of John Mercado, a former resident of this city, died suddenly Wednesday, at Miami, Fla., it was learned here, Thursday morning. Death was caused from heart trouble, from which she had suffered for some time.

Mrs. Mercado was born in Norwich, 37 years ago, the daughter of Dr. Edward P. Brewer and the late Alice Boardman Brewer. She was twice married. Her first husband was A. George Griffin, of Waterford. They were married in Waterford, Oct. 19 1918, Mr. Griffin died June 17, 1919, and a year and a half ago she was married to John Mercado.

Mrs. Mercado is survived by her husband and her father, Dr. Edward P. Brewer, well known local physician. Her death is mourned by a wide circle of friends in this city, who extend their sympathy to the members of the family.

Mrs. Patrick F. Tyrrell

News of the death of Mrs. Patrick F. Tyrrell, formerly of Norwich, was received in this city Thursday morning. Her death occurred Wednesday evening at a Providence hospital, as the result of burns received in a fire at her home, No. 3 Pennsylvania avenue, Providence, where she had resided for 28 years.

Mrs. Tyrrell was formerly Miss Mary Dearing Rigney and lived in the Greeneville section of the city. The family lived for many ears on Fifth street. Mrs. Tyrell, at one time, was employed as a paper cutter in the old Chelsea paper mill here and was, for some time, a nurse. She was united in marriage with Patrick F. Tyrrell in the old St. Mary's church, by the late Rev. James J. Smith.

Besides her husband Mrs. Tyrrell is survived by a brother, John Rigney, of Worcester, Mass., several nieces and a nephew. Rev. Vincent J. Scully, of the Boston diocese. She was deeply interested in church activities and was a liberal contributor to public institutions for orphans and to the homeless.

Mrs. Henry M. Ayling

Mrs. Mary J. Carrier Ayling, widow of Henry M. Ayling and mother of Judge Nelson J. Ayling, died at 8:30 o'clock Thursday morning at the home of Judge Ayling, No. 7 Huntington place, following a brief illness. She was born in Columbus, Pa., on April 28, 1845, the daughter of Nelson and Thirza Marble Carrier and was united in marriage with Henry M. Ayling in that city, about 67 years ago.

Mrs. Ayling resided in Columbus up to the time of the death of her husband, when she came to this city. She was a member of the United Brethren church, while in Columbus. Surviving are a son, Judge Ayling, a daughter, Mrs. Daniel M. Carr, of Kennedy, N. Y., and a brother Daniel M. Carrier, of Corry, Pa; and several nephews.

During her residence of ten years in this city Mrs. Ayling made many warm friends and acquaintances. She was a woman of true Christian character, a loving mother and a kind neighbor and was one who will be missed by all who knew her.

Mrs. Rosario Maiorano

About 7:30 o'clock Thursday morning, Carmel, wife of Rosario Maiorano died at her home, No. 7 Summit street, following a long illness. She was the daughter of Prostero and Rosa Dinoto and was born in Italy, Dec. 19 1853. Mrs. Maiorano is survived by her husband two sons Prostero and Dominick, and two daughters, Mrs. Rose Docotino ad Mrs. Antonio Lorello, all of Norwich. She was well known especially among the Italian residents of this city, who learned of her death with sincere regret.

Miss Catherine Walsh

The death of Miss Catherine Walsh occurred Thursday morning, at her residence, No. 80 North Main street, after a short illness. She was born in Norwich, the daughter of the late John and Margaret Foley Walsh and was a devout member of St. Mary's Memorial church. Miss Walsh is survived by three nieces, Mrs. Joseph Desmond, of Norwich, Mrs. Edward Connelly, of Newark, N. J., and Mrs. Robert Wright of Pasadena, Calif., and two nephews, Edward T. Walsh, of Brooklyn, N. Y., and John L. Walsh, of Hartford. Miss Walsh was well known, especially in the Greeneville section of the city, where she resided for many years. News of her death was learned with deep regret by all who knew her.

FINED FOR FAILURE TO HAVE LICENSE

Charged with operating a motor vehicle without having either a driver's license or a registration, Henry Wilson, 20, of the submarine base, was presented in the city court Thursday morning. He was fined $25 and costs on the first count and a nolle was entered in the latter count when the court found that the car was properly registered. Wilson was without funds to pay the fine and was given until March 7, to do so. In court Wilson, a native of Florida, explained that he was under the impression that he was not required to have a license to drive a car in this state. A driver's license is not required in Florida.

FUNERALS.

Fannie Adams.

The funeral of Fannie Adams, who died in this city, was held at 2.30 o'clock Thursday afternoon in the South Killingly church. The services were conducted by Rev. Mr. Gallup, who also read the committal prayer at the vault in South Killingly cemetery. The funeral arrangements were in charge of Undertakers Church and Allen.

Ill at 92

At Willington, George A. Cosgrove was taken suddenly ill Sunday afternoon and is in a serious condition. Wednesday was his 92nd birthday.

Admiral Carr Recovering

Admiral Clarence A. Carr (ret'rd) of Montauk avenue, New London, who has been ill with pneumonia, is showing marked improvement. Admiral Carr is still confined to his bed but is steadily regaining his strength.

JURY RETURNS VERDICT AGAINST PLAINTIFF IN $10,000 DAMAGE SUIT

At 11:10 o'clock Thursday morning a verdict for the defendant was returned by a jury in the superior court at New London in the $10,000 damage suit brought against James H. Smith of Stonington by Mrs. Nicholas Christine of Groton. The verdict was accepted by Judge Christopher L. Avery. The plaintiff claimed that on November 12, 1926, at about 10:20 o'clock in the afternoon, she alighted from a trolley car at the corner of Allen street in Groton and that she was struck while crossing the street by an automobile owned and operated by Smith, who she claimed failed to bring his machine to a complete stop when the trolley car came to a halt.

The jury found that the plaintiff was not free from contributory negligence. Atty. George Curtis Morgan appeared for the plaintiff and Atty. Henry Harris for the defendant. The following jury heard the case:

New London, Levi M. Kenyon, Thomas Gragan, Gurdon Pendleton, Archie F. Hutchins, Groton, James E. Griswold, George B. Lewis, Stonington, Albert G. Martin, Montville, Fred Kent, Milton L. Bogue, Ledyard, Andrew M. Avery, Waterford, Clifford A. Lathrop, Monroe L. Beckwith, East Lyme, Herman W. Smith.

GAIN OF 17,562 'PHONES DURING PAST 12 MONTHS

A net gain of 17,562 telephones during the year, an increase of 15,960,000 local and toll telephone calls bringing the approximate number of calls completed over the company's own lines to 470,438,000, to which may be added 2,588,000 calls completed to long distance points; a construction program for this year that exceeds in its scope and cost anything ever undertaken by the company in a similar period and a financial statement that indicates the favorable future of the business, are outstanding points in the annual report of the Southern New England Telephone company read by President James T. Moran at the annual meeting of the stockholders at New Haven.

The balance sheet of the company, as of December 31, 1928, shows assets totaling $59,930,985.38, in which the major items are land and buildings owned worth $6,046,569.91 and other telephone plant and equipment valued at $50,082,826.11.

The company has $25,000,000 capital stock outstanding, and a funded debt of $1,000,000. The corporate surplus unappropriated at the close of 1928 amounts to $2,950,867.24.

The income statement for the year shows operating revenues of $15,183,447.61, and telephone operating expenses of $10,350,959.19, leaving net operating revenues of $4,792,488.42.

Deductions for uncollectible operating revenues and taxes assignable to operating leave an operating income of $3,723,903.76. To this figure is added $72,571.83 net non-operating revenue, making the gross income $3,796,475.59.

Deductions for rents, interest and other purposes leave a net income of $3,258,389.50.

With dividend appropriations from income of $2,612,140, there is a balance for corporate surplus for the year amounting to $746,249.50.

In his report President Moran calls the attention of the stockholders to the advancement of the acompny's program of conversion to dial service and states that during 1928, with over 50 per cent. of the stations in the Hartford exchange and with the New London exchange entirely on this system about 14 per cent. of the total calls originated at dial stations. Toll calls, the report states, have again increased in greater proportion than telephones, indicating a growing appreciation on the part of the public of the improved forms of toll service offered. An interesting fact disclosed by the report is that 70 per cent. of all toll calls are now completed by the local operator and the average speed for completing a toll board call is given as 1.67 minutes, but when these calls are combined with the out of town calls completed by the local operator, the average completion time comes close to one minute.

In referring to additions to the plant Mr. Moran says:

"The investment in plant has more than doubled in the last seven years, totaling $56,129,000 at the end of 1928, an average of $187.14 per company station. The gross additions for last year amounted to $8,392,000, exceeding for the seventh consecutive year those of the previous year. During the year plant to the amount of $3,079,000 was retired, resulting in net additions of $5,313,000.

Land was purchased in Bridgeport, Middletown, Naugatuck, Thompsonville and Stafford as sites for the erection of buildings to house new central offices which will be required during the next few years. Land was also purchased for the erection of a garage in Stamford, and in New Haven our holdings on Liberty street were enlarged by the purchase of an adjoining plot on which we plan to erect an addition to our present garage."

NORWICH RIFLE CLUB DEFEATS WILLIMANTIC TEAM

At the local armory Thursday evening, in the third match of the indoor shoot of the Mohegan Rifle league, the Norwich Rifle club defeated the team of the Willimantic Rifle club by score of 843 to 749. Ten men shot on each team, five highest to score:

Norwich Rifle Club

Name	OH.	K.	S.	Pr.	Ttl.
Lucia	43	43	43	48	177
Holmo	39	43	48	47	177
Welch	38	44	39	48	169
White	36	43	43	47	169
Pierce	30	40	37	44	151
					843

Willimantic Rifle Club

	OH.	K.	S.	Pr.	Ttl.
Nicol	34	45	39	46	164
Peluchte	29	45	40	47	161
Keith	33	43	37	35	148
Smith	32	41	42	42	147
Webb	22	32	31	44	129
					749

The Killingly Rifle club was to shoot against a team of the coast guards but was not able to be present, so this match was postponed.

At Bridgeport Saturday, at 3:30 p. m., at the clubhouse of the Remington Rifle club, the annual meeting of the State Rifle association will take place. There will be a supper at 6 o'clock and in the evening a shoot, with all kinds of handicap matches, where the average contestant stands the same chance to win as the expert. Five members of the Norwich Rifle club will attend, two as delegates from the club. Rifles and ammunition will be available for those who do not take their own. In some matches every tenth man gets a prize.

NEW 'PHONE EXCHANGE FOR STAFFORD SPRINGS

Construction work has been started on the new Stafford Springs central office building. The cost is estimated at 10,000, and the new equipment will bring the total expenditure to $31,000.

The building is being erected on High street with a frontage of 29 feet and a depth of 34 feet. A new switchboard with eight operators' positions will be installed on the ground floor, where rest quarters for the operators and ample office space will also be provided. The basement will contain the power apparatus and associated equipment.

The building and equipment will probably be completed and put in service during the summer.

FORESTERS LEADING IN CITY PINOCHLE TOURNEY

The Foresters are leading this week in the City Pinochle league tournament with the American Legion and the Duwell teams tied for second place. The teams met Thursday night at the Moose home and the following are the scores made:

First half—American Legion 30,810, Thermos 24,870; Eagles 26,620, Grotto 25,030; Foresters 26,820 ,Moose 24,290; Duwells 28,150, Jr. Order Am Mechanics 24,480; Amer. Icy Hot 28,470, K. of C. 27,360.

Second half—Eagles 24,500, American Legion 21,960; J. O. A. M. 27,745, Thermos 23,330; Duwells 26,160, Foresters 26,000; Grotto 29,410, K. of C. 25,060; American Icy Hot 24,950, Moose 22,860.

The league standing:

	Won	Lost
Foresters	21	9
American Legion	18	12
Duwells	18	12
Thermos	17	13
American Icy Hot	16	14
Grotto	15	15
Eagles	14	16
J. O. A. M.	13	17
K. of C.	11	19
Moose	8	22

Next week the league teams will meet at the Eagles home with the American Thermos team as hosts.

NORWICH DAMAGE CASE SETTLED OUT OF COURT

Settlements out of court have been reached in three damage actions for trial in the superior court this week. One of the actions settled was that of Frank Raikowski of Norwich, aged seven, who through his mother, Annie Raikowski brought suit for $5,000 against Napoleon Goyette and Rudolph De Lage, both of Stonington. The plaintiff claimed that he was struck while crossing North Main street in Mystic, by an automobile owned by Goyette and operated by De Lage.

Settlement was also effected in the $5,000 damage action brought by Ida M Maynard of Bozrah against the Fidelity and Casualty Co., of New York, in which the plaintiff sought to collect a superior court judgment for $4,500 against Peter Sablowski of Norwich, as the result of an automobile accident in Norwich. Sablowski, according to the complaint was insured with the defendant company.

The judgment was rendered on Feb. 24, 1928, as the result of an action filed Aug. 24, 1927.

Settlement was affected in the $1,000 suit brought by Edmund Swiensky, a minor, through Louis Swiensky against The Garde Theatre Co., of New London.

Swiensky claims that on March 25, 1928, while in the lobby of the theatre as a patron, he was struck and injured when a portion of the ceiling fell.

WATER UTILITIES BIG PROBLEM IN FUTURE

While Connecticut water companies are more than amply equipped to meet present water needs of the state, including the supplying of industry and the maintenance of surplus supplies to provide for emergencies such as fires and drouths, the utilities nevertheless face a great problem in preparing for future consumption. Not only is the population of Connecticut cities growing steadily, but with increase in living standards, consumption of water is growing even more rapidly.

For that reason, water company engineers throughout the state are laying plans now for future water supplies which will not be completely used for a quarter of a century and perhaps longer. There are at present a total of 207 reservoirs in the state.

ADDRESS TRI-CITY MEDICAL ASSOCIATION

At a meeting of the Tri-City Medical association Thursday evening at the Wauregan hotel, a highly instructive address on Tuberculosis of the Skin was given by Dr. Edward R. Maloney, of No. 853 Seventh Ave., New York city. Dr. Maloney, who is a native of Norwich, is professor of dermatology, of New York University college and is connected with Bellevue hospital and St. Vincent's hospital. Dr. Maloney illustrated his talk with stereopticon slides. Following the address luncheon was served.

There was a large attendance at the meeting, the members of the association embracing physicians of Norwich, New London and Willimantic. Dr. Louis T. Cassidy had charge of the meeting.

143 INFLUENZA CASES ARE REPORTED FROM COUNTY

This week's morbidity report, issued by the state department of health, for the week ending February 2nd, shows the following cases of communicable diseases reported from towns in eastern Connecticut:

Diphtheria—New London, 1; Norwich, 1; Putnam, 1.

Measles—Groton, 1; Montville, 3; New London, 1; Stafford, 1.

Whooping cough—Norwich, 1; Windham, 2.

Influenza—New London county, 143; Tolland county, 10; Windham county, 37.

SUN'S RAYS BENEFICIAL IN PREVENTING DISEASE

Get the sunshine habit, says this week's health bulletin, issued by the Connecticut state department of health. The bulletin says:

Since it has been determined that the sun's rays of shorter wave length are beneficial in preventing and curing rickets much research has been carried on in this and other countries in studying various phases of this subject.

Uppermost in the minds of mothers with young children is the thought—how can I secure for my baby enough of this protective element. So she is urged to adopt the "sunshine habit" to put her baby out in the sun for his daily nap—both winter and summer.

To throw some light on the subject as to the variation in quality of sunlight in different seasons, two Toronto physicians have recently published some interesting data.

Experimenting on white rats from December, 1926, to December, 1927, they found that in April, May, June, July and August, a fifteen minute exposure to the sun has as much curative value as a two-hour exposure in November, December and January. About October 15, the decrease in the sun's curative power becomes sharply noticeable and about February 15, there is an equally sharp increase.

In the experiment, white rats were fed a rickets-producing diet. Some of the rats were exposed to sunshine and some were kept indoors. At regular intervals X-ray pictures were taken of the bones of the legs of the rats exposed to sunshine and also those not exposed. Later the amount of phosphorous in the blood and the amount of ash in the bones of the thighs and legs of both groups were determined and compared. Even in November, December and January the sun was slightly but definitely effective against ricketa. In all the other months however, it was much greater, and in April and May, showed eight times as much power.

It is interesting to learn that the difference seems to result from quality rather than from quantity. In October, 1927, there were just as many hours of sunshine as in the months of June, July, August and September. Yet in spite of the amount of sunshine there was a big decrease in the sun's curative effect so far as rickets was concerned.

DETOURS AND ONE WAY TRAFFIC EXPENSIVE

Detours and one way traffic arrangements made necessary by highway construction and reconstruction during the year of 1928, cost Connecticut exactly $120,688.39, according to a statement made by Highway Commissioner John A. Macdonald today. This total was greatly increased over the 1927 figure due to the fact that more than 100 miles of paving was completed last year than in 1927.

The greatest part of the total cost was in the maintenance of one way traffic, this item alone costing $150,027.72. The one way traffic system was put to much greater use last summer than ever before, and very little use, in comparison to former years, was made of detours. There were only 57 miles of detour road used during the year.

During the construction season about 310 miles of new pavement were laid in Connecticut and all of the highway which went under construction had to be kept open for traffic on one side while the pavement was being laid on the other, or else had to be closed entirely while all traffic was shunted off on a detour.

In those cases where the one way system was put into use, it was necessary to have a corps of traffic directors on duty both day and night, and where long stretches of road were under construction, a temporary telephone system had to be installed in order that the directors at each end of the stretch might be in continuous communication with each other. Where detours were used, it was necessary usually to convert a rough, rutted country road into a well graded gravel highway before it was put into use. Extensive repirs, grading and oiling to harden the roads and allay the dust are always necessary.

Both on one way traffic stretches and upon detours, it is necessary to post signs warning the motorists of the existence of either and to point out directions. There were 1,223 such signs made and posted last year. In many cases it was necessary to install a temporary lighting system in order that the signs might be read and to assist motorists in finding their way through the area under construction or through the detours. In oiling the detours, 49,937 gallons of oil were used.

A considerable amount of detour and one way traffic time was saved last summer by the use of the quick hardening concrete formula developed by the department's chemists. When mixed according to this formula, the concrete hardens in two-thirds of the time formerly consumed. Practically all concrete pavement laid last summer was opened to traffic about a week in advance of the time that would have been required a year or two ago.

JAMES L. CASE ADDRESSES MONTVILLE COMMUNITY ASS'N

At the February meeting of Montville Community association, held in the Community house at Uncasville Monday, Mrs. R. H. Meiser presided. After several songs, the music being in charge of Miss Alice Ramage, the president introduced James L. Case of Norwich, who spoke interestingly along the lines of community needs and how they could be best brought to the notice of the people. He emphasized the necessity of co-operation among the officers and the townspeople in general. At the close of his address he was given a rising vote of thanks.

The publicity committee announces that as soon as the ground is in condition signs will be placed at all entrances of the town informing strangers when they enter and leave Montville.

M. PHILIP McNAMARA ON JUNIOR PROM COMMITTEE

M. Philip McNamara of this city has been appointed a member of the junior prom committee of Providence college to make arrangements for the outstanding social event of the college year. Mr. McNamara is a prominent member of the junior class and has taken part in many activities. He prepared for college at the Norwich Free Academy.

Observes 83rd Birthday

Lowell Wilcox, Civil war veteran and native of Thompson, Conn., observed his 83rd birthday Tuesday at his home at Brimfield, Mass. Mr. Wilcox was born at Thompson, and the greater part of his life has been passed in Connecticut. He enlisted in Co. G, 18th Connecticut Volunteers, and served three years, being in many engagements. Mr. Wilcox moved from Palmer to Brimfield with his family 21 years ago.

INCIDENTS IN SOCIETY

Mr. and Mrs. Gilbert S. Raymond left town Thursday morning for Dartmouth college, where they will visit their son, Charles Vaughn Raymond, and attend the mid-winter carnival.

Mrs. Charles V. James entertained at bridge Wednesday afternoon, the prize being won by Mrs. Witter K. Tingley.

This week the Tuesday afternoon bridge club met with Mrs. Allyn L. Brown. Mrs. Frank B. Ricketson, Miss Martha L. Osgood and Miss Marie V. Caruthers winning the prizes. At the previous meeting of the club with Miss Osgood the prizes went to Mrs. Albert H. Chase, Miss Mary E. Richards and Mrs. Ricketson.

Mrs. Fred A. Fox was supper hostess to the Thursday afternoon Sewing club, at her home on Twelfth street.

The meeting of Norwich Delphian chapter, which was to have been held Wednesday with Mrs. Charles W. Prentice, of Washington street, was deferred a week, to Feb. 13th.

Archibald Mitchell 4th, of Broad street, has been in New York this week, meeting the United States liner George Washington from Southampton Monday, to welcome Mr. and Mrs. W. J. Honeyman.

GAVE ADDRESS ON "WORLD THRUST TOMORROW"

Dr. M. D. Eubank, director of promotion of the Missouri state convention, delivered an address on The World Thrust Tomorrow, Thursday evening at Bushnell chapel at the Central Baptist church. His was the principal address at the evening session of the mid-year meeting of the New London County Baptist association. About 100 persons, representatives of various churches of the association, were present at the meeting, which was the final of a series of six in Bridgeport, New Haven, Hartford, Mystic, Willimantic and this city.

The evening session opened at 7:45 o'clock with Rev. David A. Pitt, D. D., pastor of the church, presiding. After prayer, a report of the findings committee, as appointed earlier in the day and comprising Rev. Harry P. Brothwell, pastor of the Third Baptist church, chairman; Mrs. George Borden, Bozrah; Mrs. Louis Wheeler and Mrs. Charles Ellis of this city, was given. This was followed by the address by Dr. Eubank, in which he pointed out the magnitude of the work of the Baptist missionaries in foreign countries long educational lines. He also told a number of his experiences as a missionary in China, which were very interesting. The concluding number was a missionary play, a dramatization of the Coleman Standard, which was effectively presented by church members.

The afternoon session convened at 2 o'clock with Richard W. Mansfield of New London presiding. A short worship period was led by Rev. George W. Borden of Bozrah, after which an address on the Motives for the World Thrust was given by Mrs. E. H. Kinney, national Christian American association secretary of W. A. B. H. M. S. A talk on Another Work-Unit was given by Dr. George I. White of New York.

The morning session opened at 10:30 o'clock with Mrs. R. W. Ferguson presiding, the prayer being led by Rev. J. F. Speerli of Fitchville. The opening address was given by Mrs. Kinney on the topic, The Power Behind the Thrust. She emphasized the spirit of friendliness, the objective in the fields of missionary and benevolent work.

An address, A Work United, ably given by Dr. White, followed one on the subject, The Magnitude of the Thrust, by Dr. Eubank, who explained that about $8,000,000 was expended the past year for benevolence and missionary enterprises undertaken by the Baptists.

SMALL BOY KNOCKED DOWN BY MACHINE

Stanley Konradawicz, 7, of No. 23 Rose street, was injured about the head early Thursday evening, when he was struck by an automobile driven by James J. Doran, 34, of No. 164 Connecticut avenue, Hartford, and owned by Berry & Sons, Inc., of Hartford. The accident occurred near the city line, Thamesville. It is understood that the boy ran in front of the machine. He was attended by Dr. Paul F. Gadle and taken to his home.

"NEW HAVEN" FIRST USED FLASHING SIGNAL

Flashing danger signals for grade crossing protection, which are now on exhibition at many of the New Haven railroad's stations and which have now been approved as standard equipment by the American Railway association and most of the state railway commissions in the country, are a development of the invention of C. M. Morrison, signal engineer of the New Haven, and the New Haven was the first railroad in the country to make use of this type of signal, the first installation having been made on the New Canaan branch in 1921.

FIFTH DISTRICT LEGION MEETING ON FEB. 11

The fifth district of the American Legion comprising all posts in New London county, will hold its monthly meeting February 14th at New London. The last meeting was held in this city. Following the business session a social will be held.

ERECT NEW BATH HOUSES AT SHENECOSSETT BEACH

Work has been started on the tearing down of the bathing pavilion at the Shenecossett bathing beach at Eastern Point as the first step in a development there that will see the construction of 13 cabanas, a type of elaborate bath house, which will accommodate 26 families. James A. Ward of Eastern Point has the contract to do the work for the Shenecossett Beach Co., Inc.

Each of the cabanas will accommodate two families. There will be a partition in the center. In each section there will be a shower room, two dressing rooms and a sitting room. A veranda which will face the bathing beach will be in front of each building.

The buildings will occupy the entire space fronting the beach from the office of the Shenecossett Beach Co., Inc., to the line of the Plant estate.

The cabanas will be for the use of cottagers at the Eastern Point summer colony.

This type of bath house is in general use at Palm Beach, Miami Beach and Bellaire, Fla., according to Mr Ward.

Slat walks, two feet wide, will separate the buildings.

C. E. Committee Meeting

The executive committee of the Norwich Christian Endeavor union will meet at the First Baptist church on the evening of Monday, Feb. 18, when matters of importance will be discussed.

Wins Praise

The quality of her acting as the Private Secretary in "The News Parade" is winning the praise of movie fans everywhere for this lovely newcomer to the screen. At home in New York City, hundreds admire her charming personality and she has fairly "set the style" on Broadway by the way she dresses her hair.

"The simple method I use in caring for my hair," says Miss Shea, "has been of great help to me in my motion picture work, where one's hair must always look its best. It's just the thing for busy girls, too, because it is so easy. Most of the girls I know in stage and picture work are taking it up as soon as they hear about it. All you do is put a little Danderine on your brush every time you use it. It makes your hair so easy to dress and holds it in place wonderfully. It's ideal for girls who are letting their hair grow. It keeps my hair and scalp so clean and comfortable. I don't shampoo half so often, now. It gives my hair such a silky, soft, lustrous appearance that all my friends comment on it."

Danderine removes the oily film from each strand of hair, restores its natural color, gives it more lustre than brilliantine. It cleanses and invigorates the scalp, helps overcome dandruff. It is delightfully fragranced; isn't sticky or oily; doesn't show. Waves "set" with it, last longer. All drug stores have it, in generous 35c bottles.

Sherman's Comb Honey, heavy weight 37c

Monarch Grapefruit Hearts, No. 2 can 25c

Van Camp's Soups—Tomato, Chicken and Vegetable, can 10c
3 for 25c—doz. 95c

Crystalized Ginger, lb. 57c
5 lb. can $2.70

Yacht Club Cherries—No. 2½ can 37c

Strictly Fresh Native Eggs, doz. 47c

R. F. SMITH
GROCER
276 Main Street

CARON'S
Greatest Markdown
— on —
FUR COATS
Ever Seen!
EVERY FUR COAT MUST GO AT PRICES UNHEARD OF

Genuine American Opossum Coat
Value $150
NOW
$50.00
SIZE 38

Mendoza Beaver Coat
Value $120
NOW
$60.00
Size 18

Plain Black Northern Seal Coat
Value $100.00
NOW
$50.00
Size 35

Black Northern Seal Coat
Trimmed with Squirrel Collar and Cuffs
Value $165.00
NOW
$100.00
Size 38

Grey Caracul Paw Coat
Was $150.00
NOW
$50.00
Size 18

Raccoon Coat
Value $250
NOW
$175.00
Size 38

MANY OTHER GOOD BARGAINS NOT MENTIONED HERE SEE US FIRST!

Caron's
SPECIALTY SHOP
140 MAIN STREET, NORWICH.

COMMISSION TO TURN EVIDENCE OVER TO DISTRICT ATTORNEY FOR ACTION

BOSTON, Feb. 7—(AP)—The Boston finance commission in a report made public tonight, described the revelations resulting from its investigation of the local Sunday baseball scandal as an "array of very suspicious circumstances."

While the commission made no finding as to the guilt of the persons involved, it announced that it would send a transcript of the evidence to the district attorney of Suffolk county "for further investigation and action as he may deem proper."

The commission, in its investigation, had endeavored to determine the truth of charges made by Emil Fuchs, president of the Boston Braves, that William G. Lynch, a member of the city council, had demanded bribes of $5,000 each for himself and 12 other council members in return for favorable action on the Sunday baseball measure. The question before the council at the time was the ratification of the state law, adopted by referendum, which would permit professional sports on Sundays.

After reviewing the evidence presented during the public hearings which lasted for several days, the commission, in a summary, emphasized the significance of a meeting at midnight in Fuchs' suite at a Boston hotel. Fuchs had testified that on the night of November 23, last, Lynch, in company with Daniel J. Carroll, a boxing promoter, visited him by prearrangement at his suite. It was during this visit, he had testified, that Lynch made his demand. Lynch, on the other hand, while admitting the visit, denied that he had demanded money and said that he visited the suite at the request of Fuchs, who attempted to threaten him into a favorable attitude toward the Sunday sports measure.

The report of the finance commission questions the propriety of Lynch's visit to Fuchs' suite.

The report reviewed a statement made by Lynch during a hearing to the effect that Fuchs could be proved to be "a racketeer, a blackmailer and a blackjacker."

The commission "heard no evidence and could not discover any that would justify these epithets against Fuchs, but heard commendations from prominent and reputable men as to Fuchs' character and integrity," the report said.

The report criticized Mayor Malcolm E. Nichols for failing to produce substantiation of a published statement in which he characterized the council: "Poor councilors, just a little bunch of orphans; what they want is a Christmas tree and they haven't got one."

"It seems incredible that the mayor of this great city should have had no basis for his gratuitous aspersions on the city council. The mayor admits he had none, and therefore, he was guilty of a grave breach of official propriety," the report said.

Myles McSweeney, a Boston sports writer, also was criticized by the commission for his "outrageous conduct in manufacturing charges against members of the council."

The commission found but two findings.

First, that there was no evidence that any of the other 12 councilmen alleged to have been named by Lynch authorized him to use their names, and second, that the name of every city councilman alleged to have been named by Lynch had voted to table the Sunday baseball measure at a council meeting on November 30.

TOURTELLOTTE SWAMPS KILLINGLY HIGH, 52 TO 26

(Special to The Bulletin)

NORTH GROSVENORDALE, Feb. 7—Tourtellotte swamped Killingly High at the Tourtellotte gym tonight by the score of 52 to 26. The Killingly team was unable to break through the strong defense of Tourtellotte, which was a big factor in the latter's victory. The Killingly team was outplayed by the Tourtellotte aggregation in all but the third period, when the Red and White played them on even terms. Conly and Sherry were the outstanding players in the first half, scoring eight points. The half ended in Tourtellotte's favor, 28 to 11. The second half again displayed Tourtellotte's fast floor-work with Conly, Sherry and St. Marie scoring three baskets each.

The high scorer of the encounter was Sherry, Tourtellotte center, scoring 15 points. His teammate, Conly, scored 14 points, while Young was high scorer for Killingly with nine points. The Tourtellotte team is one of the strongest teams in eastern Connecticut and has beaten some of the best schools in this part of the state. The players of the team have played together for a number of years, which proved to be a great help.

Summary:

Tourtellotte High

	G.	F.	Pts.
Bousquet, lf	1	0	2
H. Johnson, rf	2	0	4
Conly, lf	7	0	14
Miginis, rf	0	0	0
Sherry, c	7	1	15
L. Johnson, rg	4	2	10
LaChappelle, rg	0	0	0
St. Marie, lg	3	1	7
	24	4	52

Killingly High

	G.	F.	Pts.
Slowik, rf	0	0	0
Neilson, rf	1	0	2
Withey, lf	1	1	3
Friese, lf	3	0	6
Dascoli, c	0	2	2
McKeon, c	1	0	2
Young, rg	4	1	9
Szafranski, lg	1	0	0
Waldron, lg	0	0	0
	11	4	26

BIG GOLF SHOTS PREPARE FOR PENSACOLA TOURNEY

PENSACOLA, Fla., Feb. 7—(AP)—Magic mashies in the hands of masters today heralded the opening tomorrow of the greater Pensacola Open Golf tournament as some of the greatest stars of the game put in practice rounds, preparatory to the quest for $3,500, in prize money and amateur trophies.

Wild Bill Mehlhorn, fresh from record-breaking tournaments in the swing of the professionals from the Pacific coast to Florida, was among the first arrivals today to tee off in a practice round. Tommy Armour, Bobby Cruickshank, Johnny Farrell, A. Espinosa, Henry and Al Ciuci and others equally as famous in the professional ranks also shot practice rounds.

The day following the medal score tournament, the visiting golfers will be given a chance to ride in the air to Valparaiso for an exhibition round. Seaplanes from the naval station here will take the golfers to the Valparaiso links and bring them back.

FOUR REACH THIRD ROUND AT BERMUDA

HAMILTON, Bermuda, Feb. 7—(AP)—Four players advanced as far as the third round in the McCallum and Lightburn Cup Golf tournament at the Belmont manor course today.

L. M. Washburn, of New York, survived the first two rounds, defeating Wilson Potter of Philadelphia 3 and 1, and C. J. Herriey, Toronto, 5 and 4.

George Hepburn, of New York, eliminated G. P. West of Bermuda, 2 up, and G. J. Costello of Atantic City, N. J., 3 and 2. E. J. Query, of Rochester, won from Glen Sherrard of Boston 2 and 1 and from L. R. Cutler, New York, 1 up. The fourth victor in two rounds was Stanley Howe, of Bermuda. He eliminated S. A. Scott, McDonald, W. Va., 1 up and J. H. Beavis, England, 3 and 2.

In the first round Cutler had won from Nicol Thompson, Jr., of Hamilton, Ont., the medalist, by default, Beavis from Francis Hutchins, Bermuda, by the same method; Costello defeated G. F. Farrell, Ridgewood, N. J., 3 and 2; and ". F. Mathews, Toronto, advanced by defeault of his fellow townsman, C. J. Herriey.

CANADIANS IN TIE WITH U. S. STARS FOR ICE HONORS

SARANAC LAKE, N. Y. Feb. 6—(AP)—Canada and the United States were tied for premier honors at the end of the first day's events in the North American amateur outdoor speed skating championships at Pontiac rink today.

Scores of skaters represented the United States and Canada in the events which will end Saturday. Willie Hogan, youthful dominion speedster of St. Johns won the 220-yard dash in impressive fashion. The other senior event of the day went to the equally youthful American skater, Jack Shea of Lake Placid, N. Y., who won two miles race after a bitter battle with Valentine Bialis, of Utica, N. Y.

Alex Hurd of Hamilton, Ont., threatened Shea in the final lap. He fell in the preliminary heat of the 220 and thereby lost all chance for points in that event.

In the 220 intermediate final, Millard Deitz of Saranac Lake, N. Y., and George Downey of New York were tied. Deitz conquered in the skate off, equalling the time made in the corresponding senior event.

In the two-mile senior logan of St. Johns was disqualified for fouling Bialis.

Ice conditions were not at the best and many falls resulted.

All entries expected to be strong contenders came through the day impressively, with the exception of Francis Allen, of Chicago, former international champion who is staging a comeback. Allen did not appear up to his old form.

SHARKEY GETS DOWN TO REAL TRAINING

MIAMI BEACH, Fla., Feb. 7—(AP)—Jack Sharkey today advanced to the top of the list of those who are taking seriousy his heavyweight elimination bout with Young Stribling. The Boston gob stepped a fast nine round workout at his training quarters, the first heavy work he has attempted since arriving here. He will go to Tampa with Jack Dempsey, promoter of the bout, tomorrow, where the pair will be guests of honor at a fight.

Sharkey took on the light and heavy bags during his training at the Miami Beach kennel club. He went through the work in a snappy manner to indicate continued good trim, to the delight of a crowd who watched him.

"I'm going to get down to real hard work Monday," Sharkey said after he had finished this afternoon. "I had thought that I would not start until later, but if I find I'm getting overtrained, I'll slow down for a while."

Stribling plans to get in a few workouts at Hardie's casino before Monday when he will call it a day and prepare for a Tuesday fishing expedition into the Everglades. He said today he will work in the ring tomorrow, Saturday and Sunday afternoons in addition to his nightly road work before starting his rest on Monday.

William F. Carey, vice president and treasurer of Madison Square Garden corporation explained today that the Garden's decision not to broadcast the fight which will be staged here February 27, was purely a matter of experiment and that it does not signify intention of the Garden to abolish broadcasting from its future programs.

Dempsey said ticket sales had reached the $180,000 mark, which it is understood, is some $50,000 more than the estimates which have been placed on the cost of promoting the fight.

WIDE BEATS NURMI'S MARK FOR NEW RECORD

(By Ted Vosburgh, Associated Press Sports Writer)

NEWARK, N. J., Feb. 7—(AP)—Olympic heroes of two foreign countries came through in brilliant style tonight in the Nekark A. C. track and field games at the 113th Regiment armory.

Percy Williams, of Canada in the sprint and Edvin Wide of Sweden in the two mile run defeated handicap fields in time that compares favorably with the best being done indoors anywhere. Wide, the Swedish schoolmaster, eclipsed even the time registered by the great Paavo Nurmi, his Finnish rival. On this same track a week ago, Wide covered two miles against a big handicap field in 9 minutes, 17 1-5 seconds to set a new track record. Paavo's time in a race run under almost the same conditions was 9:19 3.5.

Williams lived up to his reputation as the greatest sprinter now extant by giving away a one yard handicap to all opponents in a 60-yard dash and plunging down the boards as though shot from a catapult to come within a fifth of a second of the world's record. When the fact that he was running without spikes for the first time in his career is considered his time of 6 1-5 seconds is all the more notable.

While the foreign stars were doing their sensational bit gainst handicap fields which could give them little opposition, the home-bred performers were providing a full spare of competitive thrills.

A highlight was the defeat of Ray Conger, Illinois A. C. in the 1,000 yard event at which he is chatmpion. Sam Sam Martin, Boston A. A. and Jimmy Kennedy, Georgetown freshman, leading him across the line. Johnny Gibson's victory over Oliver Proudlock and Herbert Robinson, the Virginia collegiate, provided another of the night's big moments.

The special sprint series was won by Chet Bowman, former Syracuse star who is attempting a come-back, with Jimmy Pappas second. Both are Newark A. C. men.

Springfield Mermen Win

SPRINGFIELD, Mass., Feb. 7—(AP)—Coach Jack Rothacher's Springfield college swimming team, easly defeated the Williams college mermen here this afternoon, by a 52 to 33 score. It marked the first time that Springfield has beaten Williams in the local tank. Williams won only two first places.

HIGH SCHOOL SPORTS

Torrington High basketball team makes a two-day excursion into eastern Connecticut at the week-end. Three games will be played in two days, with N. F. A., Windham and Chapman Tech. This is somewhat on the order of Warren Harding's one-day jaunt hereabouts last year. The Presidents took Stonington and Chapman Tech into camp on that occasion. Torrington expects to also make a clean-up. Somehow or other, Eastern Connecticut hasn't a strong rep in basketball. A large number of Torrington students will make the trip with the team, it is reported.

Some kind of a record was broken in New Haven last week when 4,200 paid admissions were recorded for the first of the Hillhouse-Commercial city title court games.

The Academy quintet will get plenty of conference games from now on. The locals have played the least games of any in the circuit.

Torrington will make her first appearance here in basketball Feb. 15, for the Academy game.

First of the Academy's two major basketball games, with Windham, comes next Tuesday at the Y gym.

Chapman Tech and Bulkeley, in New London, meeting in football next fall in a conference game, will surely played before a banner gathering. The games comes Saturday, No. 16, one week before the Academy-Bulkeley classic, which this year is also played in New London.

HUNTER AND TILDEN PLAN ANOTHER EUROPEAN CAMPAIGN

NEW YORK Feb 7—(AP)—Just when rumors were being raised that he was about to retire from tournament tennis, Francis T. Hunter, shattered them all today with the announcement that on the contrary he and "Bill" Tilden are going abroad May 8 for another international campaign.

Neither Tilden nor Hunter will be a candidate for the Davis cup team this year, the New Rochelle veteran further revealed.

Tilden is sure to be reinstated by the executive committee of the U. S. Lawn Tennis association on its meeting in Boston tomorrow, Hunter said, and will go south about the middle of March to begin tuning up his shots.

Hunter himself will take to the courts even sooner, leaving New York next Thursday for Florida, where he will defend his titles in the south Forida tournament at Miami, February 25, and the state championship at Palm Bech, March 4.

Their programme of foreign play which includes participation in the French championships at Paris, May 29, and the English championships at Wimbledon, June 24, will make it impossible for Tilden and Hunter, who are respectively the first and second ranking American players, to represent their country in the American zone Davis cup competition.

CUBS GIVE UP HOPE OF GETTING LESTER BELL

CHICAGO, Feb. 7—(AP)—The Chicago Cubs have given up hope of obtaining Lester Bell, star third baseman from the Boston Braves, President William Veeck announced on his return from the National league schedule meeting at New York today.

Veeck said he and Manager Joe McCarthy of the Cubs had dickered with the Braves, but that the attempted deal fell through.

"We wanted to give cash for Bell, but Boston wanted players and we couldn't see it that way," Veack said.

Clyde Beck, a weak hitter but a brilliant fielder, probably will cover the hot corner again this season, although the Cubs have a promising rookie in Clarence Blair from Little Rock, Ark.

MRS. STERRITT TO MEET MRS. ARENDS IN FINALS

MIAMI BEACH, Fla., Feb. 7—(AP)—Two mid-western golfers, Mrs. H. D. Sterritt, of Hutchinson, Kansas, and Mrs. John Arends, of Chicago, today advanced to the finals in the seventh annual Miami Beach women's tournament, with decisive victories.

Mrs. Sterritt, tournament medalist eliminated Mrs. Jo Roberts, of Philadelphia, 5 and 4. Mrs. Roberts furnished the upset of yesterday in defeating Mrs. J. Bydolek, of Buffalo, 1 up on the 20th green.

Mrs. Arends took her semi-finals victory from Mrs. Leo Federman, of Great Neck, L. I., 4 and 3, to complete the mid-west rout of the east.

Cunningham a Holdout

LOS ANGELES, Feb. 7—(AP)—Bruce Cunningham, young pitcher who was sold by Los Angeles to the Chicago Cubs, and then traded to the Boston Braves in the Rogers Hornsby transaction, revealed here today that he is a holdout.

Cunningham said he returned his unsigned contract nearly a month ago but has heard nothing from the Braves officials. He did not say what salary he was asking.

ACADEMY PLAYS CHAPMAN TONIGHT IN FIRST HOME LEAGUE GAME

Probable Lineups.

N. F. A.		Chapman Tech
Stevens, lf		McKelvie, lf
Henschel, rf		Quinn, rf
Berghinzo, c		Snoesky, c
LaCroix, lg	(C)	Chihowski, lg
Barber, rg	(C)	Johns, rg

Chapman Tech's fast-stepping quintet, present leaders in the Eastern Connecticut Conference race, will open the Academy's home league season tonight at the Y gym. The main game will start about 8.30 with a preliminary, a Church league game between the Baptist Methodist and Phi Delta Nu fives, at 7.45.

This is the first basketball game under the new conference to be played in Norwich. The Academy has played two games to this loop, losing both and is in a virtual tie for last place with Stonington High, which has played four, and lost all of them, too. The Wildcats have lost to Tech and Putnam, both by sizable margins.

Henschel In Action Tonight.

However, in the Tech game, the locals presented but two regulars, the other three being rendered hors de combat at the last moment, two by sickness and one by having withdrawn from the team. Tonight, Coach Courtland C. Whitney expects to present his full strength. Cecil Henschel will make his first appearance on the home court with the team. He played Wednesday at New Haven against Collegiate Prep and was the Academy's leading scorer, playing a nice game. Henschel has been on Red and White squads now for three years, sharing with Capt. Buck LaCroix the honor of wearing the colors of all Academy basketball teams, the sport having been established here in 1927. Henschel should add a world of power to the club. He is a good scorer and knows basketball. He has played considerably with Stevens, who will be at the other forward and they should work well together. With him in the lineup local fans are looking for a marked improvement in the Academy's play this evening.

The Wildcats have lost seven straight now and eight out of ten games. Tech, this year, is not a very good team upon which to pick in breaking a losing streak. The Academy has only beaten Tech once in basketball, that in 1927, on the occasion of the memorable "ineligibility" game, when the locals were talked out of the pennant, after they had apparently copped it in the first year at the sport.

Tech is having a phenominal season, having lost but one scholastic game this year, that to Windham last Friday night. The Whalers need tonight's game to stay at the top of the Conference heap and they will, no doubt, take no chances.

A packed gallery is expected for the tilt as prospects of a lot of action are seen by many. This will be the Academy's last game this week, there being no game Saturday night because of the annual Football dance.

GLENNA SHARES MEDALIST HONORS WITH MARTHA

PINEHURST, N. C., Feb. 7—(AP)—With Glenna Collett, national champion, on the side lines, Miss Martha Parker, of Spring Lake, N. J., won medalist honors today in the qualifying round of the twenty-fourth annual St. Valentine's tournament here. Miss Parker, former New Jersey state champion, turned in an 84.

Miss Collett, who was forced out of the recent mid-south tournament by illyness, had not recovered sufficiently to enter.

In the first round of championship play tomorrow Miss Parker meets Mrs. A. H. Blight, of New York; Miss Helen Warning, of Yonkers, plays Mrs. N. P. Hood, of Wilmington, Del.; Miss Ruth Batchelder, of Boston, plays Miss J. F. Jacques, of New York, and Mrs. John D. Chapman, of Connecticut, meets Mrs. Harry V. Maxwell, of Spring Lake, N. J.

BARNARD TALKS OVER RULES WITH 12 A. LEAGUE UMPIRES

CHICAGO, Feb. 7—(AP)—E. S. Barnard, president of the American league, and his staff of 12 umpires were behind locked doors today discussing a uniform interpretation of the rules for the 1929 season.

Although no information of the discussion was given out, the umpires were not expected to make any radical changes in their interpretation of the playing rules. Their version of minor rules probably will be announced after the two-day session, Barnard said.

A similar conference was held last year for the first time in the history of the American league. Barnard followed up the meeting with a swing around the spring training camps, discussing with each manager the stand taken by the umpires on questionable rules. The junior league executive, however, will not make the southern trip this year due to the widely separated training camps.

FRENCHY BELANGER CLASHES WITH SCHWARTZ TONIGHT

TORONTO, Ont., Feb. 7—(AP)—Albert (Frenchy) Belanger, Canadian titleholder, and Corp. Izzy Schwartz, of New York, recognized as world's champion by the boxing commission of that state, meet here tomorrow in the feature bout of an all-flyweight show.

Belanger, who was recognized as world's champion by the National Boxing association but lost the title to Frankie Genora, recently regained the Canadian championships from Steve Rocco, another Toronto boxer.

In the other flyweight attractions on the card, Willie Davies, Charleroi, Pa., meets Ruby Bradley, Chicago; Marty Gold, Philadelphia, boxes Johnny McCoy, Rochester, N. Y., who has won his last three bouts here, two by knockouts; and Willie Lamorte, Newark, N. J., takes on Harry Hill, of Montreal. Sam Hackett, Toronto, and George Barber, Toronto, open the show.

MRS. FRANCISCO IS NEW WOMEN'S HORSESHOE CHAMP

ST. PETERSBURG, Fla., Feb. 7—(AP)—Mrs. Mayme Francisco, Columbus, Ohio, won the "women's world horseshoe pitching championship" from a field of three here today, with Mrs. George Brouillette, of Minneapolis, a close second. The winner won a 50 to 49 victory over Mrs. Brouillette to take the title.

Blair Nunemaker, of Cleveland, set the pace in the men's third day's play with nine victories and one defeat, while Bert Dwyer managed to eke out a close triumph over Jimmy Risk, of Montpelier, Indiana, to rank second with eight triumphs and one defeat.

The tournament will continue until Saturday when the tie contests will be settled.

AGGIES CLASH WITH HOLY CROSS TONIGHT

STORRS, Feb. 7—Tomorrow night the Aggies tackle the formidable Holy Cross five at Worcester. The game at Worcester concluded in a close victory for the Crusaders last year on their small court, but as the Aggie team has won from Mass. Aggie and others on small courts away from home this year, Holy Cross will have a stiff battle on their hands to overcome the offense the Connecticut team has shown in the last few games.

The same team that faced the Dominican five will start against the Worcesterites tomorrow night. Ryan will have Matskin paired up with him at the forward positions, Dan Chisbuck will start at center, with Dall and Captain Schildgen in the backcourt.

BILL TERRY SIGNS; ALL 1928 GIANTS IN FOLD

NEW YORK, Feb. 7—(AP)—Receipt of the signed contract of Bill Terry, hard-hitting first baseman, was announced by the New York Giants today. All of the Giant regulars of 1928 have now signed.

The world champion New York Yankees have not announced receipt of any contracts, signed or unsigned. The Yankees have many of their stars under holdover contracts.

PALACE ALLEYS

Fords

Roberge	114	87	127	328
Won	95	103	94	292
Griffin	87	84	94	265
Burns	113	123	99	335
Kos	115	103	103	321
Totals	524	500	517	1541

Buicks

Reid	97	93	92	282
Al	93	112	92	297
Steve	110	110	92	322
Bolton	97	115	95	307
Mason	114	94	103	311
Totals	511	524	479	1519

High single string, Roberge—127.
High individual total, Burns—335.

Two Man League

Busch	87	112	107	306
Mason	85	105	89	279
Totals	172	217	196	585
Busch	90	89	99	278
Mason	116	107	104	327
Totals	206	196	193	595
Bolton	99	84	104	287
Scud	95	123	103	321
Totals	194	207	207	608
Reid	111	105	86	302
Smith	100	113	114	327
Totals	211	218	200	629

JIMMY QUINN AND FERRA PERFORM IN PROV. TONIGHT

Jimmy Quinn, state amateur lightweight champion, and Patsy Ferra, hard-hitting welterweight, will be on the card at the Arcadia arena tonight at Providence. Quinn fought his way to popular favor several weeks ago and fans in Rhode Island are strong for him.

Tonight's bouts mark Ferra's first appearance in a Providence ring and it is probable that he will meet with stiff opposition, in all likelihood Ferra will be sent against Young Gayner, Providence college student, and state welterweight champion.

PRESENT SYSTEM OF OLYMPIC TRYOUTS MUST BE JUNKED

NEW YORK, Feb. 6—(AP)—In the opinion of five of the country's leading college coaches the system of final Olympic track and field tryouts as now constituted must be junked.

This suggestion is made in one form or another by Harry Hillman, Dartmouth; Edward L. Farrell, Harvard; Keene Fitzpatrick, Princeton, and Jack Ryder, Boston college. Harry Gill, University of Illinois, confined his recommendation to one that the final tryouts be extended "from two days to three or even four.

Expensive Pins.

The boys at the West Side Smoke shop are having a grand and glorious laugh at the expense of one of the Thames street boys who thought he was quite some bowler. In fact he thought he was so good that he was willing to bet $25 on his ability to beat a certain other member of the Smokers. After some discussion pro and con as to the relative merits of each bowler the match was stayed. The result was that the boy who took such pride in his bowling was beaten by two pins which he says cost him $12.50 each.

Hagenlacher Beats Schaefer

NEW YORK, Feb. 7—(AP)—Eric Hagenlacher of Germany, defeated young Jake Schaefer, of Chicago, 400 to 361 tonight, in one of the tightest matches of the international tournament for the 18.2 balkline billiard championship. The match went through seventeen innings.

STORE LEAGUE

Boston Store

Taylor	98	98	91—	287
Chapman	80	96	79—	255
Cronin	81	87	78—	246
Welton	121	86	95—	302
Zief	89	90	104—	283
	469	457	447—	1373

Interstate

Frosella	78	127	92—	297
Greenleaf	81	75	73—	229
Cohen	85	91	86—	262
Swatzberg	101	105	99—	305
Cohen, Mike	90	113	91—	294
	435	511	441—	1387

Eaton Chase Co.

Awizye	93	84	88—	265
Johnson	99	101	101—	301
Frazier	95	116	86—	297
Beebe	88	82	95—	265
Morse	111	109	106—	326
	486	492	476—	1454

Mohican Co.

Zukowski	92	108	81—	281
Holland	115	94	84—	293
Pratt	93	88	103—	285
Ellinger	116	120	98—	334
St. Armour	102	90	100—	292
	518	490	471—	1485

Gas & Elec. Dept.

Coughlin	83	104	98—	285
Lawrence	90	76	99—	265
Lee	93	144	91—	328
Spalding	93	92	105—	290
Brumme	108	98	104—	310
	467	514	497—	1478

Economy Store

Reardon	97	91	85—	273
Smitman	80	79	79—	238
Johnson	81	89	92—	262
Shea	77	82	83—	242
Alquist	87	83	91—	271
	432	424	430—	1286

When Winter Winds Blow chill a fine closed car will fill the bill

The car that you need THIS WINTER AND NEXT SUMMER awaits you here at a CONVINCINGLY LOW PRICE. Every purchaser of a used Car at The Dix Chevrolet Co. is sure of satisfaction.

1928 Chevrolet Coach
1927 Chevrolet Sedan
1926 Chevrolet Sedan
1927 Ford Coupe
1926 Dodge Coupe
1926 Chevrolet Coach

THE DIX CHEVROLET CO.
86-90 MAIN STREET NORWICH, CONN.

DANIELSON VS. LITHUANIANS TONIGHT

The Danielson Towners meet the fast K. of L. team of Hartford, tonight, in the town hall, in what is expected to be a great game of basketball.

The Hartford team certainly needs no introduction to the Danielson fans as they played one of the best games seen on the local floor about a month ago, beating out the locals by one basket in the last minute of play.

The Knights will bring the same lineup to Danielson that they had before and the lineup which made them champions of Hartford county. This lineup will consist of Malinowski, r. f., chosen fastest forward in the state of Connecticut, with either Bennett or Girtis as his running mate. The pivot position will be covered by S. Shimkus who stands well above 6 feet, while the guard positions will be held down by C. Shimkus and Mazotas, who play a great guard game.

Danielson will go into the game with "Pop" Williams at center, with Gallup and Armington at the forward positions, while Potrier and Godreau will do guard work. This lineup should surely make the Hartford boys step and every effort will be made to turn the tables and bring a victory to the Towners.

BASE BALL CHATTER

(By Brian Bell, Associated Press Sports Writer)

NEW YORK, Feb. 6—(AP)—President John A. Heydler does not want National league clubs to play ten-man teams in the spring exhibition season, as has been suggested.

"It will prove nothing," said the National league head, "and will serve only to deprive pitchers of a chance to get actual batting practice in competition, something they sorely need. Goodness knows the pitchers will have enough trouble at bat without depriving them of the few chances they have to hit in the spring.

"I have not been discouraged by the failure of the suggestion for a batsman for the pitcher to arouse the enthusiasm I had hoped for it, but until it becomes an approved practice there is nothing to be gained by having a few clubs experiment with it in the south. I hope this will not be done."

President Heydler will let his scheme for the so-called ten-man team wait for another year and it probably will be brought up again at the next annual meeting. The plan shares one distinction with the idea of numbering baseball players. The two subjects were among the very few not discussed at the schedule meeting of the National league.

Twenty-five members of the world champion New York Yankees, present and prospective, were notified today to report to Manager Miller Huggins at St. Petersburg, Monday, February 25. Eleven pitchers will be included in the advance guard—Heimach, Wells, Craig, Johnson, Rhodes, Sherid, Shealy, Fay Thomas, Myles Thomas, Van Pelt and Moore. The four catchers on the roll, Bengough, Dickey, Grabowski and Jorgens, will be on hand to assist Scout Paul Krichell in handling the offerings of the pitchers.

In addition to the batterymen, five infielders and the same number of outfielders will get in some early season work. Gehrig and Burns, first basemen, will be joined by Durocher, Lary and Robertson. Robertson is the only professed third sacker in the group but Len Lary, the Pacific coast recruit, may be a former shortstop by the time the regulars arrive.

Manager Huggins, shy a regular third sacker since Joe Dugan was sent away, will give Robertson, Lary and Koenig a chance to demonstrate their fitness for the position.

Bob O'Farrell, one time most valuable player in the National league and one of the growing class of former managers of the St. Louis Cardinals, has signed his contract to catch for the New York Giants in 1929, reducing the unsigned list of Giant players to five.

Pladner Kayoes Hill

PARIS, Feb. 7—(AP)—Emile "Spider" Pladner, French flyweight, knocked out Johnny Hill, of England, in the sixth round of their bout here tonight.

Famous Golf Shots of 1928

By BASIL WYRICK
(Associated Press Staff Writer)

Astounding shots have thrilled galeries or even decided titles, but the only hole scored in three under par during 1928 championship play did neither. H. J. St. Clair, of Kansas City, made the "cuckoo" during qualifying rounds of the Western open but won no title and had no gallery to cheer his feat.

St. Clair was halfway home on the 501-yard 15th of the North Shore Country club, Chicago. He threw his weight into a scorching brassie shot and that was that. He was alone except for his qualifying partner and neither of them saw the ball duck into the cup. It was found only after a long search of the neighboring territory. Nor did it win St. Clair a title, for he failed to survive the elimination rounds.

But it did give St. Clair a cuckoo and came close to equalling the distance from which a golf ball has been holed in one blow. The Kansas City professional was not scoring well during the round. He was struggling to keep under 90 when he stood on the 15th tee and looked down the forbidding fairway to the undulating green nearly a third of a mile away.

"The way I'm going," said St. Clair to his partner, "I ought to take about seven on this cantankerous hole, but I'm going to give this pill a ride anyway, even if it goes out of bound over the hedge."

The stocky golfer smote the ball and it stopped 250 yards from the tee in the edge of the rough. Thinking he might reduce the predicted seven to a par five after this good drive, St. Clair got hold of the pellet with his brassie just right and it sailed away for the flag straight as the proverbial arrow, bobbed to the carpet and rolled over a slope into the cup. But the last 50 yards of the ball's course could not be seen by the players.

When they reached the green there was no ball in sight. Searching the rough and surrounding pits, where he felt his ill luck might have caused it to kick despite its true flight, St. Clair was about to go back and drop another ball when his companion's caddy, lifting the flag for him to putt, drew up the missing globule with the staff, and St. Clair then realized that he had made a hole in three strokes under par.

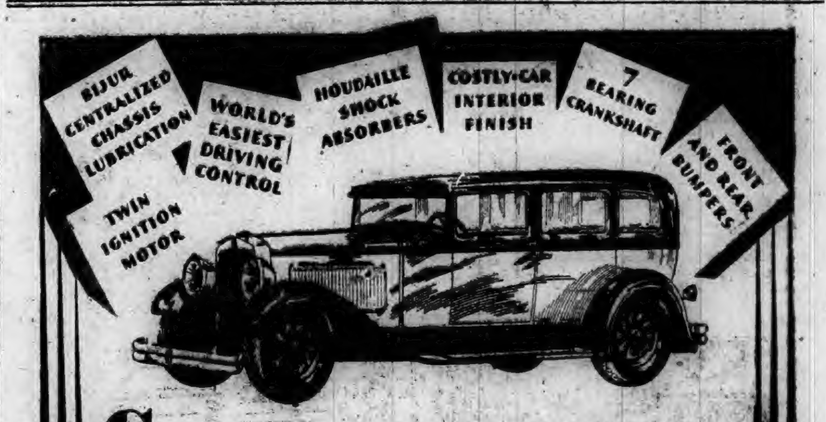

Comparison at the Motor Shows is Showing the Country

that the new Nash "400" is the only car of all the new cars that offers all these important features as standard equipment.. at no extra cost

THE new Nash "400" not only gives you all the important 1929 refinements listed above, but gives them to you without one single cent of *extra* cost. All motor cars have two prices—the factory (f. o. b.) price, and the *delivered* price. If the delivered price includes the extras, charged for at retail prices, you'll find your car costing a lot more than you anticipate.

Some dealers (not Nash dealers) charge as much as $50 or $60 for bumpers alone. On the new Nash "400" you'll find every necessary accessory . . . hydraulic shock absorbers . . . bumpers, front and rear . . . even tire locks . . . installed at the factory . . . included in the factory price . . . *at no extra cost.* That means a very much lower price, delivered, fully equipped. *The Nash "400" leads the world in motor car value!*

The New NASH "400"
Leads the World in Motor Car Value

RING BROTHERS
21 Chestnut Street Telephone 1290

The Money-Saving Crowds At PLAUT-CADDEN'S SALE

And Profit By These

DRASTIC Price Reductions On Entire Stock

NEW MERCHANDISING POLICY

The Most Drastic Price Reducing Event In Our 56 Years of Business — Made Necessary To Dispose of Our Present Stock To Put Our New Merchandising Policy Into Effect As Quickly As Possible.

Satisfy Your Present Needs — Anticipate Your Future Needs—BUY NOW—And Sav e As You Never Saved Before.

All Living Room Suites At Drastic Reductions

$175 JACQUARD VELOUR SUTES $89 Sofa, Club Chair and Wing Back Chair of fine full spring construction with reversible spring seat cushions. Choice of beautiful new patterns, covered all over in jacquard velour of durable quality.

Reg. $150 Three-Piece Jacquard Velour Suite...	$67	Reg. $295 3-Piece All Over Mohair Suite..	$147
Reg. $195 3-Piece All Over Mohair Suite	$97	Reg. $325 3-Piece All Over Mohair Suite..	$162
Reg. $229 3-Piece Jacquard Velour Suite..	$114	Reg. $395 3-Pc. Mohair Bed Davenport Suite ..	$189
Reg. $279 3-Piece Jacquard Velour Suite.	$127	Reg. $450 3-Piece All Over Mohair Suite .	$198

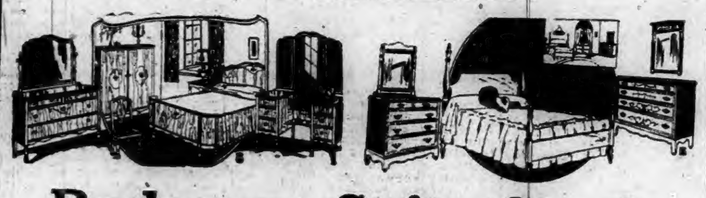

Bedroom Suite Stock Now Drastically Reduced

$164 4-Pc. Walnut Bedroom Suites $98 Full size Bow-End Bed, Dresser, Chest with 4 Drawers and 42-inch French Vanity with 3 drawers of fine walnut veneer construction, handsomely finished.

$110 3-Pc. Walnut Suite, Bed, Vanity, Chest	$59	$295 4-Pc. Walnut Suite Bed, Vanity, Chest, Dresser	$149
$134 4-Pc. Walnut Suite, Bed, Vanity, Chest, Dresser	$82	$324 4-Pc. Walnut Suite Bed, Vanity, Chest, Dresser	$189
$186 4-Pc. Suite—Bed, Vanity, Chest, Dresser ..	$109	$340 6-Pc. Walnut Berkey & Gay Suite ..	$204
$200 4-Pc. Suite—Vanity, Bed, Chifforobe, Dresser	$132	$456 9-Pc. Mahogany Berkey & Gay Suite ...	$273

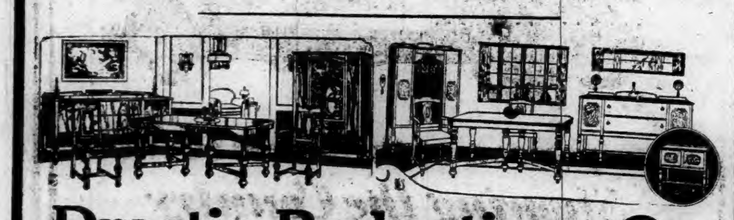

Drastic Reductions On All Dining Room Suites

Reg. $145 Walnut DINING SUITES $87 Oblong Extension Table, Buffet and 6 Genuine Leather or Tapestry Seat Chairs (one with arms). Of selected walnut veneer construction, beautifully finished.

$110 6-Pc. Walnut Suites Table, Buffet, 4 Chairs....	$59	$265 Walnut Suites, Table, Buffet, China, 6 Chairs	$159
$140 8-Pc. Walnut Suites Table, Buffet, China, 6 Chairs	$93	$328 Berkey & Gay Table, Buffet, China, 6 Chairs	$189
$176 Walnut Suites—Table, Buffet, China, 6 Chairs	$107	$380 Mahog. Suite, Table, Buffet, China, 6 Chairs	$195
$216 Walnut Suites, Table, Buffet, China, 4 Chairs	$129	$500 Berkey & Gay Table, Buffet, China, 6 Chairs	$295

DRASTIC REDUCTIONS ALSO ON OUR ENTIRE **Jewelry Stock**

Including Diamonds, Watches, Clocks, Silverware, Glassware, Toiletware, Leather Goods, Novelty Jewelry, etc.

Conditions Governing This Sale

Owing to the Drastic Reductions in Effect During This Sale the Following Conditions Will Prevails

Sale Prices Are Cash Prices

But When Time Payments Are Necessary We Will Accept

25% Down With a Carrying Charge of 5%

For The Convenience of Those Who Cannot Shop During the Day We Will Be

OPEN EVENINGS

By Appointment During This Sale. Phone Norwich 800 for Evening Appointment and For Free Transportation Day or Evening

Rugs and Floor Coverings

Reg. $24 9x12 feet Tapestry Brussels Rugs	$14.50
Reg. $35 9x12 feet Axminster Rugs	$17.75
Reg. $32.50 9x12 feet Velvet Rugs	$22.50
Reg. $52.00 9x12 feet Axminster Rugs	$32.50
27-inch Tapestry Brussels Stair Carpet. Reg. $1.89 yd..	$1.09 yd
Reg. $2.90 18x36-inch Axminster Rugs	$1.79
Reg. $6.90 6x9 feet Sandura Felt Base Rugs	$4.90
Reg. $11.00 9x12 feet Sandura Felt Base Rugs	$8.90
Sandura Felt Base Floor Covering. Reg. 75c Sq. yd	45c Sq. yd.

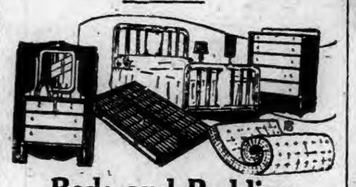

Beds and Bedding Odd Bedroom Pieces

$7.50 Simmons Bed Springs	$3.95
Regular $10.00 Metal Beds	$5.35
Reg. $16 Cotton Felt Mattresses	$9.60
Reg. $14 Walnut or Oak Dresser	$9.70
Reg. $20 Walnut Wood Beds	$10.50
Reg. $34.50 Silk Floss Mattresses	$25.90

All Lamps At Drastic Price Cuts

Regular $24.00 Floor Lamps	$11.90
Regular $22.50 Table Lamps	$10.90
Regular $15.00 Floor Lamps	$7.90
Regular $12.00 Bridge Lamps	$5.90
Regular $2.00 Boudoir Lamps	$1.19
Regular $1.50 Bed Lamps	79c

$32.50 5-Pc. BREAKFAST SETS Drop leaf table and four chairs in choice of styles and pretty new color combinations **$21.50**

Reg. $32 100-Piece DINNER SETS Semi-Porcelain Attractively Decorated **$16.50**

$5.00 6-lb. Electric Irons Fully guaranteed with handles in choice of colors. Complete with cord and plug .. **$1.95**

KITCHEN FURNISHINGS

$49 Kitchen Cabinets	$33.50	Regular $1.50 Decorated Serving Trays	59c
$35 4-Burner Gas Stoves	$24.00	Regular $1.59 Aluminum Kitchen Utensils	85c
$80 Crawford Coal Ranges	$59.00	Regular $1.39 5-Piece Tin Canister Sets	85c
$100 Herald Coal Ranges	$69.00	Regular $1.50 24-lb. Family Scales	89c
$19.50 Kitchen Cupboards	$14.50	$1.50 Guaranteed Electric Toasters	90c
$9.50 Kitchen Tables	$5.70	$4.90 Guaranteed Electric Toasters ..	$2.45
$1.59 Kitchen Chairs	$1.19	Regular $8.90 Elec-Waffle Irons	$4.90

Mirrors, Pictures, Tables, Chairs, Novelty Furniture All Reduced

$12.00 12x24" French Console Mirrors	$5.90
$9.90 9x12" French Console Mirrors	$4.95
$9.90 12x46" Polychrome Buffet Mirrors	$4.65
Regular $1.75 Mahogany End Tables	99c
Regular $1.90 Bridge Tables	99c

Regular $4.90 Mahogany Book Tables	$2.65
Reg. $7.25 Mahogany Radio Tables	$4.35
Regular $15.00 Mahogany Davenport Tables	$8.90
$27.50 Jacquard Velour Coggswell Chairs	$14.90
$18.00 Fibre Arm Chairs and Rockers	$10.50
$15.00 Mahogany Windsor Arm Chairs	$8.75
$15.00 Upholstered Bedroom Chairs	$7.25

PIANOS—RADIOS—VICTROLAS AT DRASTIC SALE REDUCTIONS

New Reg. $550 PLAYER PIANOS **$265**

$475 Crawford Upright Piano	$315
$525 Wassermann Upright Piano	$335
$775 Crawford Player Piano	$515
$875 Wassermann Player Piano	$585
$990 Fischer Ampico Player	$645
$1000 Wassermann Grand Piano	$575

New Reg. $335 UPRIGHT PIANOS **$225**

This New $95 Orthophonic Victrola Now For **$64**

All Other Orthophonic Victrolas Reduced Proportionately

ATWATER KENT RADIO

With Speaker and Receiver Battery Operated **$29.50 $39.50 UP**

USED TALKING MACHINES

Leading Makes—Floor Cabinet Models—Sold New For As Much As $225—All In Fine Condition ..... **$12.50 UP**

Don't Miss This

Get The Coupons With Your Purchase Which Entitle You To An Opportunity To **Share In This Mdse. Worth $2100**

Wassermann Upright Piano...	$525
3-Piece Mohair Parlor Suite..	$450
Oriental Rug	$300
Crawford Range	$155
Grandfather's Clock	$125
Pearl Necklace	$75
Diamond Set Lady's Wrist Watch	$125
Fine Art Mirror	$70
Violin Outfit	$50
String Carved Ivory Beads...	$45
Coggswell Chair	$45
Floor Lamp	$40
Gentleman's Strap Watch ...	$35
French Tapestry	$35
Child's Automobile	$25
Total Value	$2100

To Be Given Away

The Plaut-Cadden Co

Est. 1872 — 2 Stores

135-143 MAIN STREET, NORWICH.

New London Store, 224-236 Bank Street

EVERYTHING FOR THE HOME—AND IN MUSIC

POETRY

"Eastward"

Eastward from the wide, low porch
With its drab, bedraggled vines,
I tread the sallow grasses
And then the broad, stubbly fields
Where, it seems but yesterday—
Corn ripened to the rustle
Of its verdant, glinting shields.

Beyond the stubble the afternoon sun,
Slanting through cumulous clouds,
Makes blaze still-clinging masses
Of sere leaves on beechwood boughs.
It transfigures them until they become
Miraculous, colossal clusterings of topaz
Set against the amethystine haze of far-off hills—

I loiter, watching the vision slowly fade.
As if upon a giant's jewel-casket,
The dusk flings a phantom drapery
That soon spreads over the whole countryside.
Homeward turning, with quickened pace,
I reach the wide, low porch
Whose drab vines are now tinged with ebony.

I unlatch the door. In the grate a fire
Is glowing, eager to depict shadow-dances
On walls and ceiling. Down I sit
To follow the fire's umbrose fantasy.
I sense a grotesque rhythm,
And wait for goblin minstrels
To give it melody in quaint,
Flame-droning part-song.

—William Struthers, in Boston Transcript.

Unappreciated

He daily does what he is told to do.
Departing when his daily task is done.
Forgetting all about his work until
Another day sees work again begun.
He takes no special interest in his job,
To him it is but necessary work,
And everyone, he thinks, should be content,
If to the boss he does not seem to shirk.

He always keeps his eye upon the clock,
And never lingers when it's time to go.
But mornings, when he is ten minutes late,
He guesses (to the boss) his watch was slow.
And so in unenthusiastic toil
He plods along through dreary working days;
But every now and then he stops to rest.
And wonders why he doesn't get a raise.

—Somerville Journal.

HUMOR OF THE DAY

"What did that bootlegger get in the police court this morning?"

"Half a dozen new customers."—Vancouver Province.

She—Now tell the truth, you men like the talkative women as well as you do the others.

Hobbs—I understand Tom and his wife just had their first quarrel. Was it serious?

Dobbs—Very. He gave in and thus established a precedent. — Boston Transcript.

Peewit—A man can hardly wed now unless he can show the girl two licenses.

Dismuke—Two licenses?

Peewit—Yes, marriage and automobile.—The Pathfinder.

Mrs. Skimpy—John, I wish you'd drop into the cleaner's with my dress on your way to the office.

Husband—All right, my dear. Just tie it around my finger and then I'll be sure to remember.—Exchange.

"Harry," ventured the fair heiress, to the young man who had proposed to her "I don't want to think that you are marrying me for my money."

"That goes double," responded the young man. "I don't want you to think so either."—Portland Express.

Husband (entering and seeing movers bringing piano downstairs)—Good heavens, Madge, what's this? Didn't I leave you the installment money for the collector?"

Wife—S-sh! I'm going to pay them as soon as they get it down. I decided to have the piano in the front parlor. —Boston Transcript.

"That's enough out of you!" said the burglar to the loquacious woman. "If you so much as open your mouth again I'll shoot."

"Say, fellow," put in the meek-looking husband after a few moments' silence "how much will you charge to stay here by the month?"—Country Gentleman.

KALEIDOSCOPE

Weeds make up half of a sparrow's menu.

There are 139 blacksmiths in New York city.

Indians in Bolivia chew coco leaves instead of tobacco.

Luigi Zaccheo, known in Arona, Italy, as "dean of innkeepers," recently died at the age of 90.

Eight women, working in two shifts, made 4,000 pancakes for visitors to the Crete (Neb.) two-day corn show.

The Egyptian Excavation society plans to dig near Luxor this season in search of tombs of the sacred bulls of Egypt.

A. C. Coolidge, a distant cousin of the president, will be a member of the house in the 1929 Kansas legislature. He is a republican.

A woman factory worker, Tatiana Prusakova, has become mayor of Gomel, one of the largest cities in the White Russia, soviet republic. Since childhood, Prusakova worked in the local match factory. After the revolution she became active in the soviets, and now she has been elected president of the Gomel soviet, a position corresponding to mayor or burgomaster.

Within a year it is expected that the telephone system of England will be linked with the Australian service by means of wireless. Inquiries are being made to determine the possibility of introducing wireless telephony services to replace trunk line services over long distances in Australia to avoid the heavy cost of erecting thousands of miles of wire. It is proposed also to establish a wireless telephone service between Tasmania and the mainland.

Mrs. Thomas Owens, of Minerva, N. Y., rushed from her home on hearing a commotion in the henhouse. She found a fox with a hen in its mouth. An old farm dog, Rex, feeble and nearly blind, started after the fox, which was making slow time with the fat hen. The fox dropped the hen and seized the dog by the throat. When Mrs. Owens reached the scene of battle and realized that the faithful dog was being killed she lost all fear. She grasped the fox by the throat and choked the snarling beast until it lay limp and helpless.

Popular Powder of Beautiful Women

Beauties who guard their complexions use MELLO-GLO Face Powder only. Famous for purity—its coloring matter is approved by the Government. The skin never looks more smoothly and produces a youthful bloom. Made by a new French process, MELLO-GLO Face Powder stays on longer. Porteous & Mitchell Co.

When YOU WANT to put your business before the public there is no medium better than through the advertising columns of The Bulletin.

WESTERLY

ON WRONG SIDE OF ROAD MICHAEL URSO BUMPS CAR

(Special to The Bulletin)

WESTERLY, R. I., Feb. 7—Michael Urso, of 242 High street, received a summons to appear in third district court Friday morning as the result of an automobile collision about 1 p. m., Thursday, near Grace Methodist Episcopal church, corner of Grove avenue and High street. His wife, Mrs. Mary Urso, was taken to the Anderson hospital, where it was found by Dr. J. Gordon Anderson, that she had been badly cut about the head by broken glass from the windshield of the Buick car driven by her husband. Occupants of the Buick were Ralph Perry, 74 Oak street, John Murano, of Oak street and a friend. A Hudson coach, driven by G. Arthur Leonard, clerk in the office of the Bradford Dyeing association, and residing at 3 Hillside avenue, was struck by the Urso car on the right side of the road, as Urso was attempting to pass it and proceed down Grove avenue. With Leonard, at the time, was Norman Karcher, of Bradford. Both escaped injury. The front ends of both automobiles were badly smashed, the left side of the Leonard car being the more badly damaged. The Urso car had a broken front fender, right headlight and windshield. Officer George L. Madison investigated and on making measurements found the Urso auto was on the wrong side of the highway.

LOCAL D. A. R. DELEGATES AND ALTERNATES CHOSEN

Phoebe Green Ward chapter, D. A. R., of Westerly, Mrs. Fayette F. Freeman, regent, held its February meeting Thursday afternoon at 2:30 at the home of Mrs. Samuel H. Davis, 15 Granite street. In the absence of the regent who is in Maine, the vice regent, Mrs. William A. Thompson, presided. Devotional exercises led by the chaplain, Mrs. Frank I. Payne, were followed by the salute to the flag and the recital of the American's Creed in unison.

This was the annual budget meeting, when the chapter appropriations are fixed. In the formal program a paper was read by Mrs. William C. Clarke, on "Colonial Music." Delegates were elected as follows to the continental congress to be held in Washington, D. C., during the week beginning April 15th: Mrs. Fayette F. Freeman, regent, Mrs. Samuel H. Davis. Alternates: Mrs. William C. Thompson, vice regent, Mrs. C. Grant Savage, Mrs. Fred S. Ople, Mrs. Howard M. Barber, Mrs. George Barbour, Mrs. William A. Wilcox, Mrs. Everett E. Whipple, Mrs. Horace E. Burdick, Mrs. George Chaplin and Mrs. Allan Thompson.

For the state convention, March 28, in Providence, the following delegates were appointed: Mrs. Fayette F. Freeman, regent, Mrs. William C. Thompson, vice regent. Alternates: Mrs. Edwin Hall, Mrs. Elisha C. Burdick, Mrs. C. Grant Savage, Mrs. S. H. Davis, Mrs. George Barbour, Mrs. Lewis Stanton, Miss H. Louise Ayers, Mrs. Howard M. Barber, Mrs. J. H. Blackler, Mrs. Hiram W. Barber, Mrs. Frank A. Sullivan and Mrs. William C. Clarke.

A social hour with the serving of refreshments followed, the hostesses being Mrs. Elisha C. Burdick, Miss Marguerite Poore, Mrs. Albert L. Chester, Mrs. Alice T. Rathbun, Mrs. H. M. Ayers, Miss H. Louise Ayers, Mrs. Samuel H. Cathcart, Mrs. Julius

Feb. 6, Franklin D. Lawson, New worthy.

The following transfers have been recorded in the office of Westerly town clerk.

Feb. 5, Joseph F. Howard, of Cortland, N. Y., to Catherine H. Moore, an undivided one-third interest in land on the east side of Grove avenue, adjoining land of Mary O. Clark, with buildings and improvements.

H. Gates and Mrs. Albert H. Lang-York city, to Carl F. Paulson, of New York, lot Nos. 26, 26, 27 and 28, Shelter Harbor.

Feb. 6, William H. Travis to William H. Travis and wife, land on the easterly side of Beach street, with buildings and improvements, bounded northerly by lands of Bertha M. Krebs.

HENRY MARTEL, PAWCATUCK, ARRESTED BY N. Y. POLICE

(Special to The Bulletin)

WESTERLY, Feb. 7—Henry Martel, of Pawcatuck, brought back from New York by State Trooper George Webber, of the Groton barracks, will be given a hearing Friday morning at 9 o'clock, in Stonington town court, before Judge William A. Wilcox. Martel, in company with a soldier, reported to be a deserter, was detained in New York while driving a Dodge sedan. They were deemed suspicious persons, when they declared they were bound for no particular objective. The auto is said to correspond with that stolen from Bouso Bros' garage in Stonington, Tuesday night. The theft of the car was reported to the Connecticut state police who sent out numbers and description of the stolen machine. The same night the garage was rifled of something over $36 and Martel is also believed to be connected with the disappearance of the money. The maximum penalty in Connecticut for the theft of an auto by breaking and entering is 15 years in jail and for the amount of money reported as stolen the maximum penalty is four years.

There will be more difficulty experienced in bringing back to Stonington the soldier deserted, and the case against him will have to be taken up later. In going to New York to return with the men picked up by the New York detectives, Trooper Webber was under instructions to have the men return of their own accord, but upon refusal, to have extradition papers started at once. The auto was found missing from the Stonington garage when the place was opened for business Tuesday morning and then the loss was reported. Local police are of the opinion that Martel can be connected with a number of recent breaks in Westerly.

Officers Italian Welfare Club

At the third annual meeting of the Italian welfare club of Westerly, held Wednesday evening in Morrone-Casagna hall, President Crist Ferraro presided. Joseph T. Grills was elected president. The others officers elected were: Louis Murano, Jr., vice president; Edward Campbell, recording secretary; Frank LaPere, financial secretary; George Montalto, treasurer. The board of governors elected was: Edward Reguci, chairman, Sylvester Murano, Columbus Pusetti, Carl Manfredi and Gerardo Russo. Two special committees were chosen. Citizenship, James Salimeno, chairman, Joseph Murano, Joseph T. Grills, Victor Gervasini and Angelo Cappuccio. Social, Frank LaPere, chairman, Joseph T. Grills, Domenic Albamonti, Angelo Turano, Sylvester Murano, Michael Vacca and Michael Ferendo.

Rehearsals have been started for the annual senior play at Westerly High school. Again this year, "She Stoops to Conquer," comedy, in five acts, by Oliver Goldsmith, is the choice, to be given two nights in High School hall. The comedy is to be directed by Miss Jane B. Stanton, dramatics instructor in the Westerly schools.

Chief of Police Thomas E. Brown returned Thursday afternoon, from a business trip to Providence.

Miss Abbie Denison, R. N., returned to her duties in Boston, Thursday morning, after a short visit with Westerly relatives and friends.

James D. Docking was in Providence, Thursday.

Otto Seidner motored on business, Thursday, to Hartford and New Haven.

Frank L. Friend was ill Thursday at his home in Pawcatuck.

Rev. Henry C. Sutter, pastor of Grace Methodist Episcopal church, returned, Thursday, from a visit in Massachusetts.

George E. Broughton, Carl E. Apperson, Orlando R. Smith, and Rev. Arnt L. Schoning, pastor of the Broad Street Christian church, left Thursday morning on the New England express, for Providence to attend as delegates, the association meeting held with the Christian church, in Fall River.

Robert D. Vennard, master, Raymond E. Pendleton, senior warden, and Thomas J. Burdick, junior warden, of Pawcatuck lodge, No. 80, A. F. and A. M., of Pawcatuck, returned Thursday, from Hartford, where, as delegates, they attended the 140th annual communication of the grand lodge of Masons of Connecticut, Wednesday and Thursday.

AUTHORITIES CHECKING PAST HISTORY OF RICE

WILLIMANTIC, Feb. 7—(AP)—Interest which has lagged in the proceedings into the shooting to death of County Detective William E. Jackson last week, were somewhat revived tonight with the return here from Hartford, of Detective Edward J. Hickey, in charge of the state's investigation.

"As far as I know there is nothing new," said the detective. He made this statement following a long conference at police headquarters with Patrolman Arthur Hurley and Police Chief Thomas F. Grady. The authorities however, have been checking the past history of Trenor A. Rice, deputy sheriff, awaiting a grand jury hearing into the death, and it was learned they are interested in a report that Rice was employed last fall as a foreman for John F. Collins, an engineer.

Since William A. King and Samuel B. Harvey were retained to defend Rice in the event the grand jury returns an indictment for first or second degree murder, they have not been approached by relatives of Rice except Frederick S. Rice, a banker, of New Rochelle, N. Y.

Upon his arrival here Frederick Rice made an announcement that the defense would not lack for funds and that famous criminal lawyers would be on hand to assist. Mrs. Florence Wakelling, a sister, of New Rochelle, arrived here today but has not gone to see her brother's attorneys.

State's Attorney Howard C. Bradford today said that he has received a large number of applications asking for the position of county detective left vacant by Mr. Jackson's death.

LAST CONCESSION TO GEN. BRAMWELL BOOTH

LONDON, Feb. 7—(AP)—The high council of the Salvation army today made what was described at its last concession to General Bramwell Booth when it agreed to delay until next Wednesday the proceedings at which it will hear the general's defense against the expected vote readjudicating him as unfit to continue in office. The defense is to be made by William A. Jowitt, who was counsel for the general in the Chancery court injunction proceedings.

Mohican Fresh Baked Coffee Cakes Tempting Varieties—Each 18c

THE MOHICAN MARKET
260-264 Main St., Norwich, Conn.

SPECIALS for Friday and Saturday
Stupendous Bargains in all Departments. First quality goods at wholesale prices. Don't miss this Mecca of Pure Food Sales

Delicious Whipped Cream 2-Layer Cakes Each 39c

THE NEW LOW PRICE ON OUR POPULAR
MOHICAN 5
FULL POUND LOAF
We Bake It Here — Meeting With Great Success
OUR BAKERS ARE WORKING NIGHT AND DAY TO KEEP UP WITH THE BIG INCREASED DEMAND. OVEN FRESH—WHOLESOME—HOME BAKED WHITE BREAD.
—BACK TO OUR OLD TIME PRICE—

Cheese Rich Whole Milk Pound 33c
Pure Lard Best Pure White 2 Pounds 29c
Pure Jam Pineapple — 2 lbs 45c
EGGS Strictly Fresh Native—2 Doz. 89c
BEANS Yellow Eyes 2 Pounds 25c
CATSUP Snider's Pure Pt Bottle 19c
PICKLES Full Qt. Jars 29c

STEAKS Porterhouse 59c
SIRLOIN OR PORTERHOUSE CUT FROM PRIME STEERS ..... LB Sirloin 52c
PORK lb 23c
FRESH LITTLE PIG LOINS
FRESH CUT LEAN END ..... LB
PORK CHOPS 24c
Mohican Whole Hams lb . 29c
FOWL, cut up ready for pan ea 97c
POT ROAST cut from U. S. inspected beef—lb 23c
CHUCK ROAST, cut from U. S. inspected beef—lb 27c
MACHINE SLICED BOILED HAM lb 49c
ORANGES Sweet Juicy Florida Doz 19c
Strawberries qt bas . . 65c Fresh from Florida
SPINACH Fresh Cut Texas 3 lb pk 12 1-2c
GROCERY SPECIALS THIS WEEK
Green Split Yellow Split Whole Green Peas lb 9c | Pearl Barley lb 7c
Live Lobsters lb ..... 59c Certified Oysters pt . . 45c
Starting Ash Wednesday, and Every Afternoon During Lent
HOT CROSS BUNS doz . . 18c Hot from the Ovens
Watch Monday for Pre-Lenten Sale

Potatoes Best Maine No. 1 15 lb pk 19c
Layer Figs 8 oz pkg. 3 for 25c
CELERY White Crisp 2 Bchs 19c
APPLES Fancy Table 3 Pounds 25c
COFFEE Dinner Blend Pound 37c
SUGAR 4X Conf. 3 Pkg. 25c
Toilet Soap BY LUX 3 bars 25c

BUTTER! 50c
OUR FINEST FRESH MADE
Meadowbrook Creamery
ABSOLUTELY THE FINEST SPREAD IN THE CITY REGARDLESS OF PRICE — YOU WILL LIKE ITS RICH CREAMERY FLAVOR
This price for the best lb
GUARANTEED TO YOUR SATISFACTION OR YOUR MONEY REFUNDED

Crowds!! Crowds!!

Swamped

our store every day of this sale. This is the swiftest moving, biggest bargain event in our entire history of retailing. This sale holds many more surprises for you Tomorrow and next week. We have far surpassed our expectations in this mammoth selling event. WHY? Here is the REASON—$10.95 Dresses are being sold for the small sum of $3.95, and $12.95 Dresses go as low as $4.95. That is the reason why thousands of people pour in and out of this huge store, loaded down with armsful of bargains.

"Nut-Said" --- "Be Here Tomorrow"
and get your share of these phenomenal Values.

Mammoth Bargain Festival Now Going On

LOOK THESE PRICES OVER, THEN COME AND BE CONVINCED!

Women's Coats
Fur-Trimmed Coats
MUST GO AT ONLY $5.00

	Regular	Now
COATS	$29.50	$13.75
COATS	$39.75	$19.50
COATS	$59.50	$27.50

Dresses
700 Silk and Georgette Dresses
Regular $10.95—Take 'Em Away at $3.95

	Regular	Now
DRESSES	$12.95	$4.95
DRESSES	$14.95	$6.75
DRESSES	$16.95	$9.75
DRESSES	$19.75	$13.50

FUR COATS, made of Northern Seals, Mendoza Beaver, Moleskin, Muskrat, Raccoon and Persian Lambs, Go as Low as ..... $39.50 and up

Pleated Skirts $1.00
Silk Hose 49c Regular $1.00
Crepe-de-Chine Underwear $1.48
Onyx Brand Silk Hose $1.38

NEW DRESSES — NEW BARGAINS — EVERY DAY

Ladies' Felt Hats 95c $2.95 Grade
Ladies' Satin and Velvet Hats $1.95 $7.00 grade
Evening Gowns $4.95
Tweed Suits $4.95
Chinchilla Coats $5.00 Small Sizes
Raincoats at $3.95 Worth Double
ONE LOT OF $25.00 COATS — AT — $10.00

The Princess Shop
FRANKLIN SQUARE NORWICH, CONN.

WILLIMANTIC

Office 824 Main Street Telephone 1131-2

STORES PREPARE FOR LARGE DOLLAR DAY CROWDS

(Special to The Bulletin.)

WILLIMANTIC, Feb. 7—Hundreds of eastern Connecticut people will flock to this city Saturday to participate in the greatest price-slashing event ever staged here. Saturday will be officially designated by the merchants of the city as Dollar day. It is the first Dollar day event to be held here in the past few years and in view of this the merchants are fully co-operating in giving the public a real bargain feast. Thousands of items in the stores have been brought into prominent display and unheard-of values will be given for one dollar. The stores will be open from 8 a. m. to 9 p. m. With the exception of the fire district on Bank street and the north side of Union street, parking facilities are unlimited throughout the business section. The out-of-town shopper need have no fear of violating parking rules, except in the two exceptions mentioned.

Everyone interested in real values, and that would tend to mean everybody, will find a definite effort to give unusual offers in a glance at the pages of Willimantic Dollar day advertising appearing in this issue. In several stores the shoppers will have an opportunity to view some of the new spring merchandise. The fact that this advance stock is included in the sales event is full indication of the fact that the merchants are making an honest effort to dispose of real live goods during the sale. Where special lots of merchandise have been purchased for the sale the values given are almost ridiculous. Saturday's Dollar day is the first of a series of two official Dollar days to be held in 1929 under the auspices of the Merchants' bureau of the chamber of commerce. Official stores, of which there are over 80, will be designated by a brilliant yellow poster and cards, appearing as part of the special window trims or in some prominent location in the store fronts. It is in these stores that the bargains will be found.

Stores inadvertently omitted from the list of official Dollar day stores appearing in Thursday's issue of The Bulletin were: Butleman's, 790 Main street; The Laramee Meat Co., 22 North street; Willimantic Malt Store, 3 Walnut street, and A. D. Spellman & Co., 27 Church street.

The Knights of Columbus Boys' band carnival got off to an auspicious opening at the town hall tonight for a three-day run. The affair is sponsored by San Jose council, No. 14, and is for the benefit of the uniform fund for the band. A galaxy of festivities enlivened the evening's program which opened by a half-hour concert by the band under direction of Charles N. C. Wheeler. Continuous dancing was provided to music by the Peerless Eight.

FUNERAL

Mrs. Mary G. Grady

Services for Mrs. Mary Gallivan Grady were held this morning at the home, 30 Arnold's lane, with a requiem high mass in St. Joseph's church at 9 o'clock. Rev. Charles M. Kelly was celebrant and Mrs. E. R. Portelance presided at the organ. Miss L. Monica McKeon and Mrs. Henry Mathieu were heard in an effective duet. Mrs. Mathieu and Arthur J. Roy rendered solos. Burial was in the family plot of St. Joseph's cemetery where Rev. Father Kelly read the committal prayer. The bearers were Police Chief Thomas F. Grady, John Grady, Frank Leary, Michael Sullivan, Maurice Moran and Jeremiah Connor. Arrangements were in charge of Kiljourey Brothers.

Arthur W. Williams of Danielson, agent for the state board of education in Windham county, has established an office at the Willimantic Normal school building where examinations of children between the ages of 14 and 16 years, seeking employment certificates, will be held in the future. In the past, under Agent Archibald W. Buchanan, Sr., the examinations were conducted in the town building. All applicants from the town of Windham and border towns will now call at the Normal school. In the absence of Agent Williams, his secretary Miss Esther Firth, will give the examinations. The applicant must have assurances of work from a prospective employer before being allowed to take the examinations.

OBITUARIES

Henry M. Maxwell

Henry Morrill Maxwell died in St. Joseph's hospital this morning. He was born in Woburn, Mass., Jan. 21, 1867, a son of Nathan H. and Elizabeth Dormican Maxwell. The deceased leaves one son, Alvin W. Maxwell, of this city, a granddaughter and two brothers, Eugene and George Maxwell, of Lynn, Mass. He was a druggist in Lynn for a number of years, having resided here for the past year. Mr. Maxwell was affiliated with Masonic bodies, being a member of Mount Carmel lodge, A. F. & A. M., and the chapter in Lynn. The remains will be removed to Lynn for burial.

Mrs. Delima B. Lavigne

Word has been received of the death in Lynn, Mass., Tuesday, of Mrs. Delima Bolduc Lavigne at the home of her daughter, Mrs. Joseph Garrow. 41 Newcomb avenue. Mrs. Lavigne resided in this city for over 20 years, removing to Lynn nine years ago. She leaves three daughters, Mrs. Joseph Garrow of Lynn, Mass., Mrs. Joseph Gagne of this city and Mrs. Henry Lisse of Plainfield; and three sons, Gedeon and George Lavigne of this city and Walter Lavigne of Plainfield.

At he meeting of the Woman's Relief corps held in the G. A. R. rooms Wednesday night, it was voted to stage the Washington-Lincoln-Valentine party on Wednesday, Feb. 13, with Mrs. Ladd as chairman of the supper and entertainment. It was also voted to continue the bridge parties with Mrs. Minnie Mathieu as chairman for February. The ways and means committe, headed by Mrs. May Russ, was authorized to confer with the Grand Army men to ascertain what part of the furnishings in the G. A. R. rooms belonged to the corps, by reason of deed from the Grand Army to Francis S. Long Woman's Relief corps. The meeting was in charge of President Lucy Champlin.

The state committee of the Christian Endeavor union held a meeting at the home of Mrs. Merton A. Andrews of The Ridges Wednesday night to further plans for the convention of the organization to be held in this city April 5, 6 and 7. Reports indicated that much progress had been made. Mrs. Ada Andrews, the president, stated that 200 or more guests are expected to attend the convention. Harold M. Muttart of Norwich is chairman of the state committee.

The fire alarm, factory whistles and gongs were sounded at 8 and 11:25 o'clock today, announcing to public school children that there would not be any school sessions today owing to the heavy rainfall. This did not apply, however, to the Windham high and state normal schools.

The heavy rain, blown by a high wind, that started Wednesday night continued until late this forenoon, washing off practically all of the snow and ice that had remained from the last snow storm over a week ago. Some 70 men had to be laid off today, on account of the rain, from the work of harvesting ice at Brown's pond in Mansfield and Ayer's Cove on the Willimantic river.

Mrs. J. Homer Hawkins, assisted by Mrs. Frank Pendleton and Mrs. Bernard Larkin, entertained the Young Women's Bible class of the Baptist church at her home Wednesday evening. Mrs. Hawkins is president of the class.

The local Y. M. C. A. observed the 29th anniversary of its establishment in Willimantic this evening with an appropriate program. On invitation of General Secretary Albert B Smith, many veteran members of the association attended the festivities. A feature of the evening was a basketball contest between the "Y" Emps and the Trade School five.

Channing H. Morrill has resigned his position with the American Thread company and today assumed new duties with the firm of Seward & Monde, certified public accountants of New Haven. Mr. Morrill, who has been employed in a clerical capacity at the thread company office for the past seven years, was presented with a handsome traveling bag by his associates on the occasion of his leaving.

The town of Windham continues to be free of influenza, according to the morbidity report made to the state department of health for the week ending Feb. 2.

Itanus Serkolit of 16 Chapman street pleaded guilty to charges of assault on his wife, Mrs. Anna Serkolit, and non-support of his wife and their two and one-half year old child, at the session of police court this morning. Judge Frank H. Foss imposed a fine of $10 and costs on the first charge and a sentence of six months in jail on the second. Serkolit was given the alternative of furnishing a bond of $300 to insure payment of $10 a week to his wife, but he failed in this and was taken to the county jail at Brooklyn.

Carrier Clarence O. Barrows of the post office is again confined to his home by an attack of the grip, the second he has suffered this winter. Mrs. Barrows is also stricken with the malady.

Fred King of Hartford and Miss Eilen Potter of Columbia were united in marriage at the Baptist parsonage in this city last Saturday afternoon at 4 o'clock.

Mr. and Mrs. John R. Loomis and Mrs. Edward J. Tryon were in Westchester today to attend the funeral of her grandparents, Mr. and Mrs. Jesse Hoadley, aged 95 and 91 years, respectively. Mr. Hoadley died Sunday and his wife Tuesday. They were former residents of Hebron.

Mrs. A. L. Gelinas, Miss Elizabeth M. Nagle and Miss Alice I. Healy were delegates to the Nurses' association state convention held in Hartford this afternoon.

A number of prominent political leaders from this section, including Mayor Charles A. Gates, attended the McKinley banquet at Hartford this evening.

William Wood of East Windsor Hill was a bearer at the funeral of Clifton H. Wright in Ashford Wednesday afternoon instead of Earl Wright, as published through a misunderstanding Thursday morning.

Engine company No. 1 was called out at 6 o'clock this morning to extinguish a severe chimney fire in the Weldon block on Main street, over the Tubridy-Weldon store. A hole had to be chopped in the chimney to reach the blaze.

William T. Champlin, clerk in the American Thread company dye house office, is quite seriously ill at his home on Windham road with neuralgia.

General Secretary Albert B. Smith of the Y. M. C. A. has asked persons interested in the organization of an aviation class to communicate with him. The arrangements are being made to secure an instructor from Hartford.

Mrs. C. H. Wilson of Windham has entered a Hartford hospital to undergo a serious operation.

Mr. and Mrs. Maurice Davis attended the funeral of their niece, Miss Irene Miller, in Providence, R. I, Wednesday.

The past matrons of Radiant chapter, No. 11, O. E. S., met with Mrs. Marian Shouse Wednesday evening.

Dr. and Mrs. Robert C. White have left Miami, Fla., for a continuation of their southern sojourn in St. Petersburg.

Town Clerk Frank P. Fenton has gone to Miami, Fla., to spend a few weeks.

Miss Lois Webster of Hartford daughter of Mrs. Darius M. Bennett of The Ridges, has recovered from an injury sustained three weeks ago when she fell and fractured a bone in her foot.

COLCHESTER

GRANGE UNDER NEW OFFICERS STARTS ACTIVE SEASON

In spite of rainy weather, there was a good attendance at the meeting of Colchester Grange No. 78 P. of H., Wednesday evening. Worthy Master William B. Gerhardt presided. Two candidates were voted upon and accepted and one candidate was proposed for membership. The recently installed lecturer, Mrs. Robert E. Greene had prepared a very interesting and instructive program. Mrs. H. H Tompkins, Mrs. Frederick Kopp, Mrs. M. J. Cornwell and Mr. and Mrs. Frank H Browning presented some interesting readings on Abraham Lincoln and George Washington. The secretary Miss Belle L. Strong read a manuscript extolling the accomplishments of the local grange and urged the members to work together to make the organization an even more flourishing and influential group during the present year. The readings were interspersed with all present singing old-time songs, Mrs. W. O. Seyms being accompanist. At the close of the program the meeting was adjourned to the home of Past Master F. H. Browning, where refreshments were served. In keeping with a recent suggestion made by State Deputy J. P. Hollowell of Preston City, Worthy Master William B. Gerhardt in taking steps to form a Colchester grange degree team so that in the future the local grange will not have to depend on neighboring granges to work degrees on new candidates. Forty-two new members were taken into Colchester Grange during the past year and several more candidates are to be initiated during the next few weeks. The recently installed officers entered upon their duties at Wednesday evening's meeting with considerable vim and one of the most successful years in the history of the local grange is forecasted.

Low Sections Flooded

The down pour of rain which fell in this section all night Wednesday and until Thursday noon quickly washed away the snow which has covered the town for the past week. It was the heaviest fall of rain in this section for many months. Many sections of the village were veritable ponds, the water accumulating faster than the culverts could care for it. One of the heavily flooded areas was in the vicinity of the railroad station. At eight o'clock Thursday morning there was nearly a foot of water over the railroad tracks adjacent to the station. Two large baggage trucks were blown by the high winds from the station platform and were found bottom up between the water-covered railroad tracks. The roadway between the depot and the Shea grain store was completely covered with water, the culverts being unable to care for the deluge. By ten o'clock the rain had somewhat abated and the roadway gradually lost the appearance of a flooded area.

P. J. O'Connor, rural delivery mail carrier to the Salem and West Road sections was confined to his home Thursday ill with a severe cold. Substitute Carrier James Shugrue covered the route.

Chauncey McFarlane of Willimantic was a caller here Thursday.

Active at 89

Many of the older Colchester residents are interested to learn that Mrs. Henrietta Rathbun passed her eighty-ninth birthday February 6 at the home of her son, Edward Rathbun in Hebron. She is apparently in good health and is unusually active. Mrs. Rathbun was born in Colchester, the daughter of Mr. and Mrs. Charles Swift. Up to about twenty-five years ago she was a resident of Colchester, her husband and her son being in the livery business here for many years.

EAST HADDAM

Rev. and Mrs. F. C. H. Wendel left Monday afternoon for Florida, where they will spend the remainder of the winter.

Mrs. Theodore Stout and son have returned from a visit to Mrs. Stout's former home in Jersey City, N. J.

Harold Graham left this week for South Brighton, Me., where he will resume his studies.

Mrs. Ralph H. Swan is assisting at the post office, while James Bride is recovering from grip.

Walter Abriel, one of the officials of the New York Central railroad, and Miss Evelyn Cobb, of Yonkers, N. Y., were week-end guests of Mr. and Mrs James E. Bryan.

Mrs. Fred Heffion entertained the Cheerio Bridge club this week. The prizes were won by Mrs. James E. Bryan and Mrs. Edgar D. Williams.

Morgan & Yindra are drilling an artesian well at Hotel Riverside.

It is better to have a few good friends than a good many friends.

GRANT'S

"Known for Values"

ECONOMIES FOR MEN!

Exceptional Shirts $1

Not the usual dollar shirt, A New Grant Special!

Colored Broadcloth — *White Broadcloth*

Collar Bands Guaranteed Pre-Shrunk

The best shirt ever offered for a dollar—manufactured specially for us, featuring a semi-stiff collar, guaranteed pre shrunk—a really remarkable shirt, a real Grant value.

Plain white, or fancy colored shirts, attached, semi-stiff collar. Full cut and will launder perfectly.

Come and See!

Sizes 14 to 17
Assorted Sleeve Lengths
Made for Style and Service

You will Want a Large Supply of These!

Men's Fine Socks!

*"He-Man's" Mercerized Socks — Grant's special. pair 25c

*"Wearite" Rayon Plaited — Many patterns. Dressy, not conspicuous. pair 35c

*"Mapleknit" Socks — Rayon, plaited. Fancy plaids. pair 50c

*Registered Trade Mark

Children's Hose!

*"Lusterite" English Ribbed Cotton — Black, tan, brown, camel. pair 20c

*"Jack O'Lantern" Fine Ribbed Cotton — Good quality stockings, in black. pair 25c

*"Mapleknit" Rayon Plaited — Fancy long hose in plaids. pair 39c

*Registered Trade Mark

Work Shirts 69c — A value men will know! Well made, good quality blue chambray. Fast color. Full cut.

"BigLeader" Shirts — Heavy blue chambray. 89c

Dress Accessories for Less — For economy's sake buy here! Large stock of ties, belts, handkerchiefs, gloves, all Grant good quality, and at Grant low prices!

Work Caps 59c — Fine caps to wear "on the job." Assorted colors. In many styles. All sizes.

Dress Caps — A real value. Many styles. $1

For Economy's Sake, Come to Grant's

W. T. GRANT CO.
25¢ 50¢ and $1.00 Department Stores
Known For Values
WILLIMANTIC

MAKE A DATE WITH YOURSELF TO SPEND DOLLAR DAY AT THIS STORE

THE H. C. MURRAY CO.

MURRAY'S BOSTON STORE

A DOLLAR GOES A LONG WAY ON DOLLAR DAY FOR THE THRIFTY-MINDED

DOLLAR DAY

SATURDAY, FEBRUARY 9th

MANY'S THE THRILL YOU ARE GOING TO HAVE WHEN YOU BRING ALONG YOUR DOLLARS ON SATURDAY—DOLLAR DAY. THEY WILL GO MUCH FURTHER THAN YOU EVER DREAMED—SUCH VALUES—ALL FOR 100 CENTS. YOU NEVER SAW SO MUCH FOR YOUR MONEY.

Silk and Silk and Wool Hosiery on Dollar Day

GOLD STRIPE No. 389

Silk-top Chiffon with fine cotton feet. A regular $1.95 grade—Saturday $1.00

If you have never worn Gold Stripe before—this is your opportunity to get acquainted.

Women's Fashioned Pure Silk Hosiery, assorted shades. Were $1.00. Saturday, 2 pairs for $1.00

Full Fashioned Pure Thread Silk Hosiery, silk all the way up, with unraveled top. Regular $1.95—Saturday, pair $1.00

Full Fashioned Silk and Wool Hose, a good weight for this time of the season. Were $1.98—Saturday, pair $1.00

Silk and Wool and Novelty Plaid Hosiery. Regular $1.00 quality. Saturday, 2 pairs for $1.00

Men's Furnishings

Men's Guaranteed Percale Dress Shirts, color and satisfaction guaranteed. A regular $1.50 Shirt—Saturday, each $1.00

Men's Flannelette Pajamas, striped patterns. Were $1.75 and $1.98. Saturday, each $1.00

Men's Ribbed Fleeced Shirts and Drawers, good weight for winter. Regular 89c quality—Saturday, 2 garments for $1.00

Men's Big Yank Work Shirts, made of good quality blue chambray, cut full to size. Were $1.25—Saturday, 2 for $1.00

Men's regular $1.00 quality Silk Neckwear—Saturday, 2 for $1.00

Men's Woolen Gloves, were $1.00 $1.25—Saturday, 2 pairs for $1.00

Men's Rayon and Wool and Rayon and Cotton Hose. Were 39c. — Saturday, 4 pairs for $1.00

Knit Underwear

Women's Medium Weight Union Suits, ankle length, built up shoulders. Were $1.00 — Saturday, 2 for $1.00

Misses' Bleached Vests and Pants. Were 69c Saturday, 3 garments for $1.00

Misses' Bleached Union Suits, high or low neck, age 2 to 12 years. Regular $1.00 quality—Saturday, 2 for $1.00

Misses' Bloomer-leg Union Suits, short sleeves, were $1.00—Saturday, 2 for $1.00

Boys' Random Union Suits, size 4 to 16 years. Were $1.00—Saturday 2 for $1.00

Curtains and Draperies

$1.25 Cottage Set Curtains — Saturday, a set $1.00

$1.39 Ruffled Curtains, with tie backs —Saturday, a pair $1.00

39c Cretonnes, floral patterns — Saturday, 3 yards for $1.00

59c Cretonnes, heavy quality, all over Floral patterns—Saturday, 2 yards for $1.00

59c and 75c Quality Quaker Lace Curtain material — Saturday, 2 yards for $1.00

$1.19 to $1.75 Quality Drapery Damask, heavy quality, striped — Saturday, a yard $1.00

$5.98 Quaker Lace Curtains — Saturday $1.00 Off

$6.98 Quaker Lace Curtains — Saturday $2.00 Off

$7.98 Quaker Lace Curtains — Saturday $3.00 Off

HOUSE DRESSES

House Dresses, made of extra good quality full count Percale and Novelty Prints, regular and extra size. Were $1.79 and $1.98 — Saturday $1.00

PHILIPPINE NIGHT GOWNS

Philippine and Crepe Night Gowns, all hand made. Flesh, pink, yellow and white. Were $1.25 and $1.50 — Saturday, each $1.00

CHILDREN'S SLEEPING GARMENTS

Children's Sleeping Garments, made of hygienic fabrics, unbleached cotton and fine wool. Were $1.00—Saturday, 2 for $1.00

FLANELETTE NIGHT GOWNS

Flannelette Night Gowns, heavy quality, striped patterns. Regular $1.50 quality — Saturday $1.00

APRONS

Bib Aprons, made of good quality Prints in 10 different patterns. Regular 50c quality—Saturday, 3 for $1.00

BLOOMER DRESSES

Children's Bloomer Dresses, Prints and Percales, self or contrasting collars, short sleeves. Were $1.39—Saturday, each $1.00

BLOOMERS

$1.50 and $1.98 Super Rayon Bloomers, cut full to measurements and exceptionally well made—Saturday, a pair $1.00

SLIPS

Costume Slips, in Super Rayon and Slip Satin. A wide choice of street shades. Were $1.50 and $1.98—Saturday, each $1.00

Dollar Day Bargains in Dress Goods

45c and 49c Prints, 32 inches and 36 inches wide. Saturday, 3 yards for $1.00

One Lot Wash Goods, including Prints, Crepe and Percaline, values up to 98c — Saturday, 4 yards for $1.00

59c Printed Broadcloth, Peter Pan, Rayon and Voile, 32 to 36 inches wide, fast colors—Saturday, 2 yards for $1.00

36-inch Punjab Percale and Prints —Saturday, 4½ yards for $1.00

$1.19 Rayon Slip Satin, 40-inches wide—Saturday, a yard $1.00

$1.29 Heavy Quality Natural Pongee, 32-inches wide—Saturday, yard $1.00

36-inch Silk Muslin, 49c and 59c quality—Saturday, 2½ yards for $1.00

29c Plisse Crepe — Saturday, 4 yards for $1.00

29c Ginghams, fancy checks Saturday, 4½ yards for $1.00

Floor Covering and Bedding

13x24-inch Rubber Door Mats, 59c quality—Saturday, 2 for $1.00

16x26 Cocoa Door Mats, were $1.66—Saturday, each $1.00

36-inch Rug Borders, regular 69c quality—Saturday, 2 yards for $1.00

30x60 inch Rag Rugs, $1.69 quality — Saturday, each $1.00

27x54 Grass Rugs, 79c quality — Saturday, 3 for $1.00

18x72-inch Window Shades, were 75c—Saturday, 2 for $1.00

18x36 Neponset Rugs, were 35c — Saturday, 4 for $1.00

27x54-inch Felt Rugs, were $1.69 — Saturday, each $1.00

Dollar Day Values from The Domestic Dept.

SHEETS, PILLOW CASES, TOWELS, COTTONS, LINENS, WHITE GOODS, BED SPREADS AND BLANKETS, ALL AT DOLLAR DAY PRICES

$1.19 Bed Sheets, size 81x99 — Saturday, each $1.00

$1.29 Bed Sheets, size 81x99 — Saturday, each $1.00

29c Pillow Cases, size 45x36 — Saturday, 4 for $1.00

37c Pillow Cases, sizes 42x36 and 45x36—Saturday, 3 for $1.00

12½c Cotton Dish Towels — Saturday, 10 for $1.00

15c Part Linen Dish Towels — Saturday, 8 for $1.00

29c All Linen Dish Towels — Saturday, 4 for $1.00

25c Good Quality Turkish Towels size 18x36—Saturday, 6 for $1.00

29c Heavy Quality Turkish Towels size 22x44—Saturday, 4 for $1.00

59c Extra Heavy Double Thread Turkish Towels, size 22x44 — Saturday, 3 for $1.00

36-inch Bleached Cotton, fine soft quality—Saturday, 6 yards for $1.00

36-inch Unbleached Cotton — Saturday, 7 yards for $1.00

50-inch All Linen Table Cloths, were $1.29—Saturday, each $1.00

66-inch Mercerized Damask, regular 89c quality-Saturday 1¼ yards for $1.00

$1.25 All Linen Table Damask, rose and blue border—Saturday $1.00

One Lot of White Goods, slightly soiled from handling, regular 50c to 75c grade —Saturday, 4 yards for $1.00

36-inch Outing, 19c quality — Saturday, 6 yards for $1.00

36-inch Outing, 35c quality — Saturday, 4 yards for $1.00

66x76 Cotton Blankets — Saturday, each $1.00

80x90 Krinkled Bed Spreads — Saturday, each $1.00

$5.75, $6.98 and $8.98 Wool and Part Wool Blankets — Saturday $1.00 Off Each Pair

$12.50 All Wool Blankets — Saturday $2.00 Off Each Pair

Additional Willimantic Advertising on Next Page

Dollar Day

At

CARR'S

35c HOSIERY— Three pair for	$1.00
15c HOSIERY— Ten pair for	$1.00
$1.00 NECKWEAR— Two for	$1.00
$1.50 NECKWEAR	$1.00
$1.00 OFF ON ALL HATS	
WHITE HANDKERCHIEFS— per dozen	50c
$1.50 RIBBED UNION SUITS—Two for	$2.25
$2.50 DRESS SHIRTS	$1.75
$1.50 SHIRTS	$1.15
ODD SIZES ON SHIRTS—Two for	$1.00
25c HOSE— Five pair for	$1.00

20% DISCOUNT ON SUITS

OVERCOATS AT FINAL CLEARANCE PRICES

ALL SHIRTS MARKED DOWN

Look in our windows for more real bargains as Carr's will, as usual, lead the way.

The

J. F. CARR COMPANY

The Great Men's Store

Willimantic Conn.

The Whole Town's Talking

About This Value-Giving Event

Without regard for cost or former selling price, hundreds of items that represent the finest quality of merchandise in these stores have been slashed in price to sell for $1.00 during Tomorrow's Great Dollar Day Sale, Saturday, Feb. 9th.

DOLLAR DAY SPECIALS

All Pocket Watches	20% Off
All Bracelets and Strap Watches (Except Hamilton)	10% Off
All Silver Holloware	20% Off
All Jewelry, including Diamonds	10% Off
Special reductions from 25% to 50% on Glassware, Novelties, Silver Flatware, Brassware.	
A large assortment of items at	$1.00
Some on Special Bargain Tables at	50c

H. W. STANDISH

JEWELER

725 Main Street

Our Store is Full — of — **DOLLAR DAY SPECIALS**

Wilson Drug Co.

MANY **DOLLAR DAY SPECIALS** AT **Rhode Island Textile Co.**

Hurley's Boys' Store Dollar Day News

25 WOOL, JERSEY, FLANNEL SUITS — Regular prices $2.95 to $5.00	$1.95
200 Pair 50c GOLF HOSE 35c pair—3 for	$1.00
50 SPORT SWEATERS Values to $2.00—Each	$1.00
2 OVERCOATS — Each	$1.00
30 OVERCOATS Ages 8 to 18 years	½ Prices
$1.00 OFF on Boys' 4-Pc. SUITS	

Hurley's Boys' Store

Plenty of Other Bargains

700 MAIN STREET TELEPHONE 1184-5

A BIG SURPRISE AWAITS YOU

AT OUR STORE

Dollar Day

Saturday, Feb. 9th

We are Offering on That Day Only

The Most Drastic Reductions

ON OUR FULL LINE OF

Fine Fur Coats

Ever Attempted Here.

ORDER THAT NEW COAT TODAY AND SECURE THE REDUCTION PRICE ON YOUR ORDER.

A SMALL DEPOSIT WILL HOLD ANY COAT UNTIL YOU WISH TO CALL FOR IT.

FREE STORAGE!

During this Dollar Day Sale we will give away tickets for Free Storage of your Fur Coat during the next summer season

Turansky Bros.

Manufacturing Furriers

53 Union Street, Willimantic.

REPAIRING REMODELING

20% Discount

ON ALL MERCHANDISE EXCEPT GOODS RESTRICTED IN PRICE.

Diamonds, Watches, Jewelry

Smith - Keon

Jewelers

768 Main St. Willimantic, Conn.

DOLLAR DAY NOTICE!

When in Willimantic Saturday for your Dollar Day shopping, don't fail to visit our store. You will find some very good offerings that space will not permit us to enumerate here. Just remember that this Men's Store has a well earned reputation of over FIFTY YEARS of Honest dealing.

Saturday Will be No Exception to This Record.

WE WILL HAVE SOME FINE VALUES IN SUITS, OVERCOATS AND MEN'S FURNISHINGS

The H. E. Remington Co.

MEN'S CLOTHIERS AND FURNISHERS

766 MAIN STREET WILLIMANTIC

Additional Willimantic Advertising on Next Page

Dollar Day Dividends

Deliberately Distributed

Piece Goods

Economy Silk	(50c)	3 yards for	$1.00
Punjab Percales	(25c)	5 yards for	$1.00
Japanese Crepe	(25c)	5 yards for	$1.00
Year-round Prints	(39c)	3 yards for	$1.00
Mercerized Damask, 72-inch	(79c)	2 yards for	$1.00
Mercerized Damask, 64 inch	(50c)	3 yards for	$1.00
Lingerie Materials	(50c)	4 yards for	$1.00
Mercerized Broadcloth	(50c)	4 yards for	$1.00
Outing Flannel	(25c)	5 yards for	$1.00
Eden Cloth	(50c)	8 yards for	$1.00

Garments

Ladies' Raincoats	($5.00)	sale price only	$1.00
Children's Leatherette	($3.98)	sale price only	$2.98
Misses' Trench Coats	($7.50)	sale price only	$4.98
Children's Sweaters	($2.98)	sale price only	$1.98
Children's Skirts	($2.98)	sale price only	$1.98
Children's Pajamas	($1.50)	sale price only	$1.00
House Dresses	($1.98)	sale price only	$1.50
Sleeveless House Dresses	($1.50)	sale price only	$1.00
White Dress Aprons	($1.00)	sale price only	50c

Sundries

Kotex, package	(35c)	four for	$1.00
Laundry Cases	($2.25)	each only	$1.49
Handkerchiefs	(15c)	twelve for	$1.00
Fabric Gloves	($1.50)	a pair	$1.00
Cashmere Hose	($1.50)	a pair	$1.00
Ripplette Spreads	($3.98)	each only	$2.98
Rayon Spreads	($4.95)	each only	$3.98
Linen Napkins	(25c)	each only	19c
Silk Scarfs	($1.50)	each only	98c
Turkish Towels	(29c)	four for	98c
Smaller Towels	(25c)	five for	98c
81 by 99 Sheets (seamless)	($1.25)	each only	98c
42 by 36 Slips	(39c)	each only	29c

J. P. Fullerton & Co.

WILLIMANTIC

GALES FERRY

USE OF FRUITS DEMONSTRATED BY MISS RUTH RUSSELL

Miss Ruth Russell, home demonstration agent for the New London County Farm Bureau gave a demonstration Wednesday on the use of fruits in main dishes and desserts, at the home of Mrs. Walter M. Buckingham, leader of the local group. This was given as the first in a series on Square Meals For Health, as arranged by Mrs. Marion Evans Dakin, nutrition specialist of the state agricultural college for the college extension service. The demonstration included baked apples with sausage filling, rhubarb tutti-frutti short cake and Parisian sweets which were served at the noon luncheton, with sandwiches and tea. An informal talk on Vitamins and Minerals was given by Mrs. Jerome Greer, following luncheon, as Miss Russell had an other appointment for the afternoon. Mrs. Greer was one of the local group to attend the class for instruction conducted in Mystic recently by Mrs. Dakin. The attendance was small, owing to illness in the place and the absence from town of several who usually attend the group sessions.

Mrs. Charles F. Bartlett and her granddaughter, Gene Hurlbutt, returned Sunday from a visit to Mrs. Bartlett's son and daughter-in-law, Mr. and Mrs. Harold Bartlett, in Mystic.

Rev. and Mrs. Jerome Greer and their son-in-law, Dr. Willard E. Upham, were attendants at the midwinter session of the Norwich District Ministers' association and the joint meeting of the District World Service council at the Baltic Methodist Episcopal church Tuesday. Mrs. Greer represented the local church as delegate to the council meeting.

Milo Benn, accompanied by his son-in-law and daughter, Mr. and Mrs. J. Wilbur Norton, and their little daughter, Nancy Lee, motored here Sunday for a visit to their aunt, Mrs. Joab B. Rogers.

William G. Rogers, his sister, Mrs. John Hull, and son, Ben, of Scotland road, also called on their aunt, Mrs. J. B. Rogers that afternoon.

Mr. and Mrs. Avery Main motored to Willimantic the first of the week for their niece, Miss Lillian Main, a student at Willimantic normal school, who has been taken ill. Miss Main was taken to her home at Ledyard Center.

A Bean Party social was given under the direction of the officers of the Epworth league at the vestry of the M. E. church Wednesday evening and was well attended by the young people of the community. The enjoyable program included games and stunts, the company being divided into sides. The captains, Courtland E. Colver, Jr., and Miss Lillian Atkins, were the same as in the Time and Tide contest, being conducted at the Sunday evening services of the league. The programe numbers included an I. Yes or No, game with beans as forfeits, a bean bag relay race, a bowling game with the bean bags, a guessing contest for the number of beans contained in a fruit jar, bean toss and bean balance, those having part in the last being required to carry a bean across the room on a knife and deposit it safely in a cup. The points made in the several contests were the same for both sides.

The February business meeting of the league was held at the close of the social, the president, C. E. Colver, Jr., presiding. It was decided that the local church members attending the series of Epworth league institutes held recently in different localities, should give a report on the sessions, at the meeting Sunday evening next.

Twenty dollars was voted toward the interest on the parsonage loan. Five new members, Miss Doris Wightman, Robert Allyn, William McNaught and Dr. and Mrs. Willard E. Upham joined at this session. Cake, cocoa and jelly beans were served.

Guests entertained over the week end by Mr. and Mrs. James Abbott at their home in the Lester district included Mrs. Abbott's brother and sister-in-law, Mr. and Mrs. Arthur Pelletier, of Versailles, and her brother, Napoleon Pellier, of Jewett City.

Rev. James E. Breer of South Manchester, who was in attendance at the Norwich District Ministers' meeting in Baltic this week, was entertained over Monday night at the home of his parents, Rev. and Mrs. Jerome Greer, at the M. E. parsonage.

Miss Emma Beth Bennett was the guest of Miss Elizabeth Smith of Norwich for a motor trip to Anthony, R. I., where they were guests for the week end of Miss Bennett's relative, Mrs. Byron A. Maynard. Miss Bennett also visited Miss Smith in Norwich over Tuesday night, for the observance of the birthday of Miss Smith.

LISBON

Rev. N. J. Reynolds preached Sunday from the text, What Is Your Life?

Mr. and Mrs. Leon James of Stonington attended church at Newent Sunday and spent the afternoon with Mr. James' aunt, Mrs. Victor Campbell and family in Griswold.

L. V. Whitford, Mr. and Mrs. Walter Hyde and two children of Jewett City were visitors at F. E. Hyde's Sunday afternoon.

Alfred Kennedy, of Framingham, Mass., has been at the home of his parents for a week, ill with grip.

The Southern New England Telephone company has set new poles where needed along the river road and workmen are now transferring the wires.

When the Community club holds its February meeting Wednesday evening, the 13th, the program will include three reels of motion pictures put on by School Supervisor Edwin B. Floyd and a number between the reels by Miss Mary Keenan, principal of the Newent school and teacher of the seventh and eighth grades. The motion picture machine is owned by the Newent school and there is no charge for admission to the club meeting.

STAFFORD SPRINGS

NURSES' HOME OFFERED IF ENDOWMENT IS RAISED

A member of the executive committee of the Johnson Memorial hospital, whose name has not yet been announced, has offered to build a Nurses' home in connection with the hospital, provided an endowment fund of sufficient size is created to meet expenses for running the home. The hospital authorities are working out plans for the purpose of raising the endowment.

Miss Evelyn Furness, daughter of Mr. and Mrs. Lees Furness of Westford avenue, is recovering, following an operation at Johnson Memorial Hospital.

Miss Carol Valentine, daughter of Mr and Mrs. R. H. Valentine, is visiting her uncle, Dr. R. M. Chapman in Baltimore. Mrs. A. M. Chapman is spending a few weeks with relatives in Miami, Fla.

OBITUARY

Isaac Donaldson

Isaac Donaldson, 70, died at his home on Center street early Thursday morning following a brief illness. He is survived by his wife, two sons, Isaac and John Donaldson, and a daughter, Mrs. Margaret Smith.

James Wood has returned, after a three weeks' visit with relatives in Jamaica, L. I.

WEDDING

Danick- Bidorini

Miss Mary Bidorini, daughter of Mr and Mrs. Alfred Bidorini, and Joseph Danick, son of Mr. and Mrs. John Danick of West Stafford, were married at St. Edward's rectory Wednesday morning by Rev. John J. Weldon. They were attended by Miss Emma Ricci and Meadose Palsdaw. Following the ceremony a reception was held at the home of the bride's parents on Main street. After a brief wedding trip they will make their home in Stafford Springs.

Wesley Gale, who has been ill with pneumonia for several days, is improving.

Frank Newton, injured in an automobile accident several weeks ago, has returned to work in the Smith & Conley mill.

FUNERAL

William F. Jewett

William F. Jewett, 77, formerly of Staffordville, died at the home of his grandson, Wesley Aldrich Monday. The funeral was held at the home of Mr. Aldrich in Wales Wednesday morning at 11 o'clock. Rev. Mr. Dark, pastor of the Baptist church, officiated.

Miss Katherine Murray, who has been confined to the house with a severe cold, has recovered.

Renato Pellizarri paid a fine of $10 with costs of $11.40 after pleading guilty to a charge of speeding when he appeared before Judge Heald in the borough court Thursday morning.

Miss Helen Moran has returned to New Rochelle college after the midyear recess at the home of her parents, Mr. and Mrs. Thomas Moran, on East Main street.

Charles H. Moore and son, Roger, left Wednesday for a month's vacation at Pinehurst, N. C.

Ground has been broken for the new building of the Southern New England Telephone company, on High street.

Mrs. Michael Riley is ill with grip at her home on Church street.

MONTVILLE

Rosella Pond, the eight-months old daughter of Mr and Mrs. L. Pond of Montville, died at the Mitchell ward of the Lawrence and Memorial hospital in New London Monday. The child had been ill only a few days of measles. The mother and another child are also receiving treatment at the hospital.

Mr and Mrs. Benjamin Perry and two children of New Haven were the guests of Mr. and Mrs. Martin Butler of Hyde Park, Sunday.

Mr and Mrs. Benjamin Perry and two children of New Haven, were the guests of Mr. and Mrs. Martin Butler of Hyde Park, Sunday.

Miss Elizabeth Adams and Miss Della Adams of New London were recent callers at the home of Miss Rose Hales of Maple avenue.

Mrs. Raymond Gregson of Haughton Park, was the guest of her aunt, Mrs. Michael Murphy of Pequot Tuesday afternoon.

Alfred Rogers of New London was a business caller in town Tuesday afternoon.

Miss Julia Sweeney and Miss Geneva Eggleston of Uncasville, attended the dance at Grange hall in Voluntown Saturday evening.

George Bradford of Oakdale was a visitor in Salem Saturday.

Mrs. Eliza Steward of Spring Hill, who has been seriously ill for the past week, remains the same.

Mr. and Mrs. James Everett and daughter, Doris, were business callers in Hampton Saturday.

Mrs. Martin Butler of Hyde Park, who spent the past week in New Haven visiting her mother, who is ill of influenza, has returned to her home.

Miss Rose and Teresa Hickey of Main street, attended the Elk's bazaar in New London Tuesday evening.

John Krawjiuskie of Fort Slocum, N. Y., is the guest of his parents in Pequot for a few days.

Miss Rose and Alma Marcoux of Pequot, were callers recently in Jewett City.

Mrs. Roy Johnson and son, Roy, Jr., are confined to their home with an attack of the grippe.

Mr. and Mrs. Walter Hullivan of New London visited at the home of Mrs. Hullivan's parents, Mr. and Mrs. Ovide Brouillard of Pequot Sunday.

Mrs. M. Hickey of Main street, is confined to her home with an attack of the grippe.

Tears will often win a jury if backed up by sufficient good looks.

Coughs...

Ask Any Doctor

of children as well as adults should be *quickly* and *safely* relieved. The Special Process by which PERTUSSIN is made, assures absolute safety in its use. It is free from harmful drugs, does not upset digestion, and children like its taste. Its quality is proven by the fact that doctors for 25 years have prescribed it in preference to ordinary cough remedies. *At all drug stores.*

Pertussin

Additional Willimantic Advertising on Next Page

790 MAIN STREET, WILLIMANTIC, CONN.

Butleman's Dollar Day Saturday

February 9th

THIS DOLLAR DAY IS GOING TO BE BIGGER AND BETTER THAN EVER. WE HAVE SOME REAL SURPRISES FOR YOU IN THE WAY OF VALUES!

SILK HOSE, regular value $1.50 — Dollar Day	$1.00
CHILDREN'S SILK and WOOL HOSE, regular value 69c a pair—Dollar Day 2 pair for	$1.00
BLOUSES, regular value $1.98 — Dollar Day	$1.00
HATS, $1.98 to $4.98 — Dollar Day	$1.00
SILK BLOOMERS, regular value $1.50 — Dollar Day	$1.00
8 CREPE KIMONAS, regular value $3.50 — Dollar Day	$1.00
HAND BAGS, regular value up to $3.50 — Dollar Day	$1.00
25 TWILL DRESSES, regular value up to $15.00 — Dollar Day	$1.00
SKIRTS, regular value $5.98 — Dollar Day	$1.00
Rack of COATS, regular value $16.50 —Special for Dollar Day	$5.00
Rack of COATS, regular value $29.50 — Special for Dollar Day	$10.00

NEW SPRING DRESSES, newest styles and shades

$1.00 Off of Every $5.00

WILLIMANTIC IS THE PLACE—SATURDAY, FEB. 9th, IS THE DAY — THAT YOU'LL GET REAL VALUE FOR EVERY $1.00.

DOLLAR DAY

$1.00 down

Permits you to take home any appliance in our store.

Balance on Easy Terms on your gas or electric light bill.

SOME SUGGESTIONS ARE:—

Table, Floor, Bridge Lamps

Toasters	Percolators
Waffle Irons	Curling Irons
Heating Pads	Vacuum Cleaners
Washers	
Tank Water Heaters	Gas Ranges
	Gas Radiators

Rockville-Willimantic Lighting Co.

A Few Specials —for— Dollar Day

SHOT GUN SHELLS—16 and 20 ga.—regular price 90c a box— Dollar Day, Two boxes for	$1.00
FLASHLIGHTS—regular price $1.50 to $4.50—Dollar Day	$1.00
WORCESTER WALDEN WRENCHES — regular price $1.25 each— Dollar Day—Two for	$1.00
AJAX TIRE TUBES—regular price $2.00 to $4.00—Dollar Day	$1.00
16 ROLLS TOILET PAPER—regular price 10c each—Dollar Day	$1.00
Two quarts VELOUR PAINT—discard color—regular price $1.60—Dollar Day.	$1.00
Three 836 VENTILATORS—regular price 55c each—Dollar Day	$1.00
4 Bottles IN-A-MINUTE—regular price 35c each—Dollar Day	$1.00
3 bags WYANDOTTE CLEANSER— regular price 40c each—Dollar Day	$1.00
DIETZ ROYAL LANTERN—regular price $1.20—Dollar Day	$1.00
7 cans KEN-L-RATION—regular price 18c each—Dollar Day	$1.00
5-ft. B. F. PINE BLACK SKIIS—regular price $1.50—Dollar Day	$1.00
6 pair 2142 GLOVES—regular price 20c a pair—Dollar Day	$1.00
6 pair 4722 GLOVES—regular price 20c pair—Dollar Day	$1.00
10 lbs. CARBOLA—regular price $1.25— Dollar Day	$1.00
4 packages AUSTIN DOG FLAKES— regular price 35c each—Dollar Day	$1.00
SLEDS—regular price $1.75— DOLLAR DAY	$1.00
POCKET KNIVES—regular price $1.50 —Dollar Day	$1.00
SASH CORD for Clothes Lines— Dollar Day, 100 feet for	$1.00
LISK ROASTERS—regular price $2.50— Dollar Day	$1.00
ELECTRIC TOASTERS—regular price $2.50—Dollar Day	$1.00
GLASS CONSOLE SET with four candle sticks—regular price $1.50—Dollar Day	$1.00
ALUMINUM ROASTER—round and oval regular price $2.50—Dollar Day	$1.00
ALUMINUM FRY PAN without cover— regular price $1.50—Dollar Day	$1.00
NICKEL COFFEE POTS—regular price $2.00—Dollar Day	$1.00
JARDINIERES (Large)—regular price $2.50—Dollar Day	$1.00
1 doz. 1-qt. MILK BOTTLES—1000 MILK CAPS—regular price $1.45—Dollar Day	$1.00

The Jordan Hardware Co.

670 MAIN ST., WILLIMANTIC, CONN., TEL. 700

START DOLLAR DAY RIGHT

Visit Lincoln's February Sale First

Lincoln's Annual February Sale Begins Saturday, Dollar Day, and gives you two big reasons for selecting your new home furnishings on Saturday.

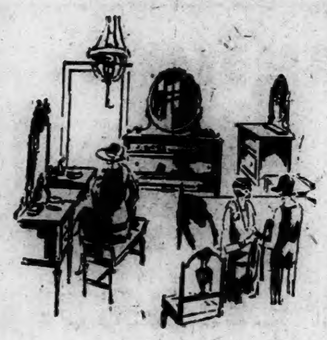

Here you will find charming Suites and Odd Pieces for every room at very attractive prices.

LIVING ROOM SUITES, in all the wanted colors and fabrics ranging in price from

$89.50 to $315.00

DINING ROOM SUITES, in all the popular styles at prices from

$79.50 to $335.00

BEDROOM SUITES, in Walnut, Mahogany and Maple, also the painted finishes, at prices ranging from

$98.00 to $335.00

Beds, Springs and Mattresses, Rugs, Linoleums, Ranges, Breakfast Sets, Etc.

ARE ALL HERE AT ATTRACTIVE PRICE REDUCTIONS. COME IN AND LOOK AROUND.

START DOLLAR DAY RIGHT — VISIT LINCOLN'S FIRST.

YOUR DOLLAR GOES FURTHEST AT LINCOLN'S DOLLAR DAY AND EVERY DAY

THE J. C. LINCOLN CO.

Main and Union Streets

HOME FURNISHERS FUNERAL DIRECTORS

COHEN & ROTBLAT

Dollar Day Values

Unable to Be Had at Any Other Store

Men's Overalls
$1.00
A Pair

Athletic Shirts
and
Running Pants
3 for $1.00

MEN'S
ENDICOTT JOHNSON
Work Shoes
$2.95

Men's Suits
Value to $30.00
NOW
$14.95

Boys' Blouses, 2 for $1.00
Men's Heavy Bear Brand Hose 6 for .. $1.00
Flannel Shirts, $1.50 value $1.00
Boys' Stockings 4 for $1.00
Knee Pants $1.00
Dress Shirts, neck-band style $1.00
Crown Super Shrunk Overalls, a leg $1.00
Bib and Pockets Free.

Boys' Suits
Values to $10.50
$5.95
With 2 pants

Heavy Ribbed
Union Suits
$1.50 value
$1.00

Boys' Overcoats
$6.95

COHEN & ROTBLAT

755 MAIN STREET, WILLIMANTIC, CONN.

DOLLAR DAY

The Best $1.00 Day Values We Have Ever Given.

Everything Marked Down for Dollar Day

SATURDAY, FEB. 9th

Brick & Sullivan

IN WILLIMANTIC, SATURDAY, FEB. 9th ONLY
NO PARKING RESTRICTIONS
STORES CLOSE AT 9 P. M.

Dollar Day

Will be a Profitable Time to Buy

Reliable Footwear

— AT —

Greatly Reduced Prices
Don't Fail to Visit

THE UNION SHOE CO.

C. F. Risedorf, Prop. Willimantic, Conn.

A Marvelous Mattress Offer For Dollar Day - - - - $12.50

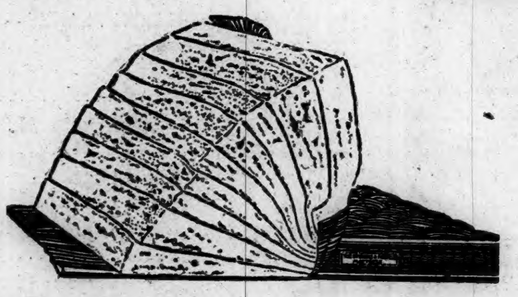

We are putting on sale for Saturday — DOLLAR DAY — the genuine STEARNS & FOSTER MATTRESSES, at what we believe to be the lowest prices ever quoted.

The STEARNS & FOSTER MATTRESSES are scientifically constructed and are guaranteed to contain 100% all new, clean, downy cotton felt, felted into layers of gauzy sheets, covered with a good, heavy tick. This mattress needs only an occasional sun bath to keep it fresh, sweet and sanitary.

EVERY PIECE OF FURNITURE FROM THE MOST EXPENSIVE TO THE LEAST EXPENSIVE HAS BEEN REDUCED FOR DOLLAR DAY

Come in and look around. You will be surprised to see what a dollar can buy.

The Martineau - Bacon Co.

EMBALMERS AND FUNERAL DIRECTORS

31 Union Street Willimantic, Conn.

$1.00 Opens An Account In Our Savings Department

4½%

NOW BEING PAID ON SAVINGS DEPOSITS COMPOUNDED QUARTERLY JAN. 1, APRIL 1, JULY 1 AND OCT. 1.

DEPOSITS MADE ON OR BEFORE THE 5th DAY OF ANY MONTH DRAW INTEREST FROM THE FIRST OF SUCH MONTH.

Willimantic Trust Co.

WILLIMANTIC, CONN.

Capital and Profits $350,000.00

Willimantic Dollar Day

A 15% Reduction

Will be a part of our Dollar Day contribution

This will include all departments excepting a few price-controlled items. The cut will be effective on Diamonds, Watches in most makes, Jewelry, Silverware in sterling and plate, Leather Goods, Pyralin Toiletware, Clocks and Glassware.

In our Dollar Day Specials we have included our new line of Costume Jewelry bought for the Spring and Easter trade. There will be Pendants, Beads, Bracelets, Brooches, etc.

There are many items to be sold for a dollar that are worth many times the price.

NOTHING WILL BE CHARGED OR HELD OVER ON THIS DAY.

TRACY & WOLMER

Jewelers

Ralph U. Wolmer, Successor

Additional Willimantic Advertising on Next Page

RADIO PROGRAMS

Friday, Feb. 8

454 M.—WEAF—660 Kc.

6:15 a. m.—Tower health exercises.
6:00 a. m.—Musical menagerie.
6:15 a. m.—Morning devotions.
6:30 a. m.—Cheerio.
6:50 a. m.—Parnassus Trio.
9:01 a. m.—Studio program.
9:15 a. m.—Market's Orchestra.
10:00 a. m.—National Home hour.
11:00 a. m.—Parnassus Trio.
11:15 a. m.—Household Institute.
11:30 a. m.—To be announced.
12:00 m.—Teeth, Health and Happiness.
12:15—Parnassus Trio.
12:30—Market and weather reports.
12:45—Palais d'Or Orchestra.
1:45—Child Study Association.
2:00—To be announced.
2:15—Orpheus Trio.
3:15—The Magic of Speech—Vida Sutton.
3:30—To be announced.
4:00—A Harlem Tragedy—Lucia B. Seger.
4:30—My Dear Acquaintance—Charlotte Geer.
5:00—Florida Citrus Growers.
5:20—Jolly Bill and Jane.
5:55—Summary of programs.
6:00—Waldorf-Astoria music.
6:50—Raybestos Twins.
7:00—Happy Wonder Bakers
7:30—Roosevelt Orchestra.
8:00—Cities Service Concert Orchestra; Cavaliers Quartet.
9:00—An Evening in Paris; songs; orchestra.
9:30—Schrafftsrown Band.
10:00—National Broadcasting: The Russian Imperial Quartet, Nicholas Vasilieff, tenor; Devora Nadworney, contralto; Lucia Chagnon, soprano; Breeh Sisters Trio; Georgia Price, harp; concert orchestra.
11:00—St. Regis Orchestra.

422 M.—WOR—710 Kc.

6:00—Walter Kolomoku's Honolulu-nars.
6:25—News; Uncle Don.
6:40—Time; Commodore Orchestra.
6:50—Kilng presents.
7:32—Sessions chimes.
8:00—Crystal Gazer; music.
8:20—Then and now; orchestra.
8:40—True Story hours tour—Florida
10:00—United Choral Singers.
10:30—Thirty-Minute Men; orchestra
11:00—News; weather.
11:05—Palais Joy Orchestra.
12:00—Heigh-Ho Orchestra.

395 M.—WJZ—760 Kc.

6:30 a. m.—Rise and Shine.
6:45 a. m.—On the 3:15.
7:15 a. m.—Musical headlines.
7:45 a. m.—Studio program.
8:00 a. m.—Virginia Arnold, piano
8:15 a. m.—Three Little Maids.
8:30 a. m.—The Choristers Marimba Orchestra.
10:00 a. m.—RCA educational hour.
12:00 m.—The Serenaders.
12:15—Young's Orchestra.
1:00—St. Regis Orchestra.
2:00—Weather reports.
2:03—Menu—Mrs. Julian Heath.
2:05—Fashionable Dress—Josephine Feltz.
2:20—Candy Shops and Tea Rooms—Elinor G. Hanna.
2:40—Saving and Spending—Mrs. Clayton D. Lee.
3:00—Thousand Melodies Band.
3:45—The Lost Traveler—Mrs. Austin R. Baldwin.
4:00—U. S. Marine Band.
5:00—The School Revolution—Mrs. Samuel Lewisohn.
5:15—To be announced.
5:30—Stock market closing prices and quotations; financial summary of the day; Cotton Exchange closing prices and quotations; State and Federal agricultural reports.
5:45—Ivy Scott, soprano.
5:55—Summary of programs.
6:00—Wilson's Novelty Orchestra.
6:30—Clopin Eight.
7:00—Time; Landt Trio.
7:45—Squibb Health talk—Dr. Shirley W. Wynne.
7:50—Dixies Circus.
8:00—Breen and de Rose, duets.
8:30—Armstrong Quaker Trio.
9:00—Wrigley musical review.
9:30—Philco hour; Colin O'More, tenor; Jessica Dragonette, soprano.
10:00—Hudson-Essex Challengers.
10:30—Time; Spitalny's music.
11:00—Slumber music

517 M.—WTAG, Worcester—580 Kc.

6:15—Four-H Club Crier.
6:20—Raybestos Twins.
7:00—News review.
7:30—Bancroft Orchestra.
8:00—Studio recital.
8:30—Hawaiian Serenaders.
9:00—Time.
9:01—Same as WEAF.
11:00—News bulletin.

509 M.—WEEI, Boston—590 Kc.

5:30—Program review.
5:35—Stock market, news.
5:45—Santa Claus.
6:00—Big Brother club.
6:30—News dispatches.
6:40—Big Brother club.
7:30—Whiting program.
9:00—Same as WEAF.
9:30—Fox Fur Trappers.
10:00—Musicale.
11:00—Weather; Flying forecast—E. B. Rideout
11:05—News dispatches.
11:15—Cocoanut Grove Orchestra.

500 M.—WTIC, Hartford—600 Kc.

7:00—Dinner ensemble.
7:30—Laura Gaudet, piano.
8:00—Scott's Musical Furriers.
9:00—Same as WEAF.
9:30—Howard time; music
10:00—Same as WEAF.
11:00—News; weather.

480 M.—WGY, Schenectady—790 Kc.

6:45 a. m.—Same as WEAF.
8:50-9:10 a. m.—Shopping.
11:00 a. m.—Same as WEAF
11:55 a. m.—Time signals.
12:00 m.—Same as WEAF.
12:15—Weather; market report; farm flashes; New York stock reports; weather forecast.
1:30—Television transmission.
2:00—Romano Orchestra
2:30—Household chat.
3:20—Rochester Philharmonic Orchestra.
5:00—Florida Citrus program.
6:00—Stock reports; produce market reports; farm forum.
6:20—Weather; same as WEAF.
7:00—Union College speaker, Prof. M. Scott.
7:15—Dinner music.
7:25—Footnotes—T. A. Cohen.
7:30—Arcadians Minstrels.
8:00-11:00—Same as WEAF

337 M.—WJAR, Providence—890 Kc.

6:30—News; Raybestos hour.
7:00—The Oh! Boy Detectives.
7:30—General Assembly Review.
7:50—Talk—Col. A. R. Williams.
8:00—Weather; Tipple Orchestra.
8:30—Play, Either or Eyther.
9:00—Same as WEAF.
10:00—News flashes.

306 M.—KDKA, Pittsburgh—980 Kc.

1:00—Same as WJZ.
2:45—New books
3:00—New orthophonic releases.
4:00—Weather; market reports.
4:15—News items.
4:50—Stock quotations.
5:00—Market reports.
5:45—Week end tours.
5:55—Theatrical calendar.
6:00—Time; news; Bookman.
6:15—Health talk.
6:30—Penn Orchestra.
7:00—Cmies; studio program
7:25—Same as WJZ.
10:30—Weather; Orchestra.

303 M.—WBZ-WBZA—990 Kc.

Springfield-Boston

3:45—Musicale.
3:53—Spotlight review.
3:58—Financial review.
3:58—Financial news.
4:00—Same as WJZ.
5:00—Stock markets.
5:45—Markets; farm reports; weather.
6:00—Time; Miller's Orchestra.
6:30—Ray Adelphians.
7:30—Same as WJZ.
10:31—Sport-o-Grams.
10:36—Statler Orchestra.
11:00—Weather; Statler Orchestra.
11:30—Time.

HOOVER DEVOTING TIME TO INAUGURAL ADDRESS

MIAMI BEACH, Fla., Feb. 7—(AP)—With only a few callers on his list today, President-Elect Hoover was able to devote much of his time to his inaugural address and to further conferences with Senator Smoot, of Utah, chairman of the senate finance committee, who has been his house guest.

The senator will leave tomorrow for Washington and is expected to carry to congressional leaders a full report of the views of the next president on the legislative questions which are to come before the 71st congress at the extra session to be called in April.

Apparently there has developed some confusion as to the position of the president-elect on the matter of tariff revision, but it was developed definitely today that there has been no change in this situation since the conference Mr. Hoover had with congressional leaders during his two weeks' stay in Washington.

The next chief executive is in agreement with senate and house leaders that there should be no general tariff revision but an amendment to the existing law covering agricultural and other schedules affecting industries whic hface very changed conditions from those which existed when the Fordney-McCumber bill was written six years ago.

It also was developed that Mr. Hoover does not intend to call any general farm conference before the convening of the extra session, but will confer with a number of the leaders of agricultural thought to seek their assistance in working out a common ground on which to proceed in alleviating conditions in the industry.

Ill With Grip

Miss Mary O. Casey, who has been ill since Dec. 22 at her home on Division street, had been showing marked improvement the past week until Tuesday when she contracted a severe case of grip, but under the care of her family physician it is hoped Miss Casey will soon be on the road to recovery.

CROSS-WORD PUZZLE

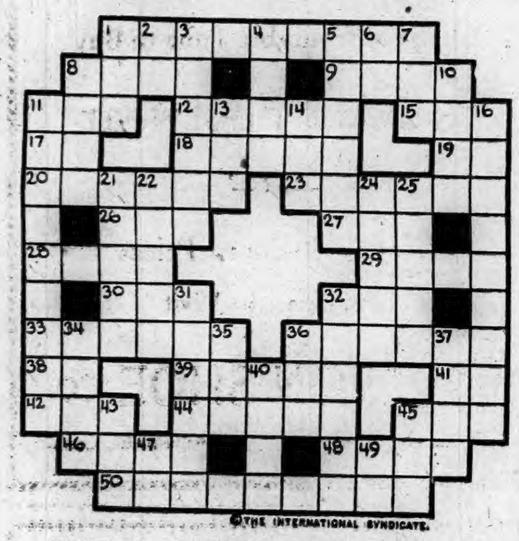

©THE INTERNATIONAL SYNDICATE.

HORIZONTAL
1-Cheers
8-Early
9-Part of face
11-Jackdaw
12-The glancing of one object from another
15-Before
17-Country of Asia (abbr.)
18-Riverin S. E. France
19-Contraction of "I had"
20-Darkness (pl.)
23-Discovered
26-Small deer of Europe
27-Pronoun
28-Turkish official
29-Grabs
30-Liquid measure (pl.-abbr.)
32-Plead
33-Models

HORIZONTAL (Cont.)
36-Combining form. Iron
38-Either
39-Supporting frame
41-One or any
42-Short sleep
44-Girl's name
45-Exist
46-Grieve
48-Island (poet.)
50-Written declaration of one's last will

VERTICAL
1-Part of vessel
2-Square measure (abbr.)
3-Instigate
4-Rodent
5-To gnarare
6-Negative
7-Point of compass (abbr.)
8-Principal garment of Hindu women

VERTICAL (Cont.)
10-Large lake
11-Perennial of the aster family
13-Beast of burden
14-Raw metal
16-Famous English lighthouse
21-Grasp
22-Capital of Fayal Island, Azores
24-Wasted away with grief
25-Idol
31-Slumbers
32-Policeman's club
34-Haul
35-Perched
36-Observe
37-Choice
40-African apple tree
43-Fondle
45-Altitude (abbr.)
47-Electrical Engines. (abbr.)
49-Stannum (abbr.)

Rockefeller To Oust Stewart As Head Standard Oil Of Indiana

HENRY MILLER, WASH. D.C.

Col. Robert W. Stewart, Chairman of the board of the Standard Oil Company of Indiana, whom John D. Rockefeller, Jr., is trying to oust as chairman. Mr Rockefeller in a recent letter to stockholders requested their proxies for the annual meeting in March. Mr. Rockefeller asked Colonel Stewart to resign sometime ago after he was charged with perjury in connection with his statements to the Senate Teapot Dome investigating Committee. Colonel Stewart was later acquitted and refused to resign.

DOLLAR DAY STORE HOURS 8.30 A. M. to 9 P. M.

The Tubridy-Weldon Co.

WILLIMANTIC

DOLLAR DAY STORE HOURS 8.30 A. M. to 9 P. M.

Dollar Day, Saturday, February 9th

2.98 and 1.98 Housedresses	1.00	2.98 and 1.50 Gloves	1.00	1.98 Smocks	1.00
2.98 and 3.98 Costume Slips	1.00	5.98 Corduroy Robes	1.00	4.98 Fancy Socks, 3 pr. for	1.00
3.98 and 1.98 Ensembles (Corselettes)	1.00	1.59 Umbrellas	1.00	98c Fancy Socks, 2 pr. for	1.00
3.50 Step-In Girdles	1.00	2.98 Glove Silk Step-Ins	1.00	98c Rayon Vests, 2 for	1.00
4.98 and 2.98 Pocketbooks	1.00	1.98 Sweaters	1.00	1.50 Outing Flannel Gowns	1.00

5.00 Off Mark Down Price On All Fur Coats Except those marked ½ Price

2.00 Off Mark Down Price On All Cloth Coats Except those marked ½ Price

1.00 Off Mark Down Price On All Children's Coats

1.00 Off Mark Down Price On All Dresses

89c Sheet 29c Pillow Case—both for 1.00

Linen Luncheon Sets values up to $1.98 ..... 1.00

NO-MEND PURE SILK STOCKINGS $1.00 Slightly irregular. In all the new Spring shades.

1.00 Off on All Blankets 3.98 and over

Crinkled Bed Spreads, 79c

50 Hats, value up to 5.98 ..... 50c

34 Children's Berets, values up to $1.50 ..... 39c

GEM, Willimantic

OUR DOLLAR DAY SPECIAL BILL

FRIDAY - SATURDAY

William Fox presents

"The Air Circus"

—With—

Sue Carol, Chas. Delaney, David Rollins, Arthur Lake

A thrilling romance of the "Lindbergs of the Air."

SECOND PICTURE

"Honeymoon"

—With—

Polly Moran, Harry Gribbins and the great dog, "Flash."

A wonderful program at no advance in prices.

COMING SUN., MON., TUES. "THE TRAIL OF '98"

Come over to

THE NATHAN HALE

and please your fancy with one of our sustaining dinners at

$1.00

Generous Servings of Delicious Food

"You Will Enjoy Dining Here"

Luncheon too, at 75c and 90c

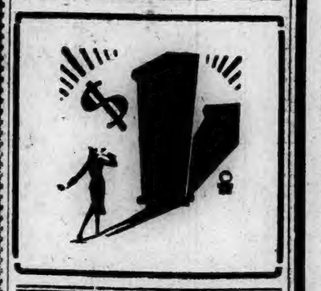

Judge Reserves Decision

Judge C. B. Waller of the court of common pleas took the papers in the $100 damage suit brought by Jack A. Goldberg, of Hartford, against Betty Kaplinsky, of Bozrah, following trial of the case in this city. The case came before the common pleas court on an appeal from the decision of Justice of the Peace John J. Sweeney in Justice court at Bozrah. Justice Sweeney gave the Hartford man judgment for $100 and costs of $22.40.

Goldberg claims that an automobile belonging to him was damaged to the extent of $100, when it was struck by an automobile owned by the Bozrah woman. At the time of the accident Goldberg alleges that his car was parked in front of Spruce Lodge, Fitchville.

$1 DAY

"At the Corner—Church and Main"

Church-Reed Co.

Good Clothes for Men

W. T. GRANT CO.

25¢ 50¢ and $1.00 Department Stores

Known For Values

WILLIMANTIC

DOLLAR DAY

MORE VALUES TO SHOW YOU IT PAYS TO TRADE AT GRANT STORES

Advance Spring Showing

Interesting —

That explains one of the attractions of Grant Stores. New merchandise continually being displayed. To make our store more interesting at this time, we are featuring the new spring merchandise as it comes in. As is our policy for any sale we hold, or enter, our specials are all new merchandise bought for this event. Visit the Grant Store. You will find the store, the merchandise and the prices—*interesting.*

New Spring Fabrics At Grant's Economy Prices

CORONATION VOILE—36-inch, extra fine French Voile—Guaranteed Fast Color, yard..... 29c

SILK TAFETALINE—36-inch—plain colors, yard 69c

SATIN TWILL—36-inch—in pastel shades, yard..... $1.00

DIMITY—36-inch Picadilly brand—asst. patterns, yard 35c

TUBCILLA—36-inch—new patterns, yard..... 39c

RAYON TAFFETA—36 inch—figured patterns, yard 59c

SILK PONGEE—36-inch—natural finish, yard 59c

Where Else Will Your Dollar Buy Such Value?

All over Thread Silk Full Fashioned Chiffon Hose

A rare value, sheer, sturdy, full fashioned hose, silk all over.

Colors— Honey Beige, Pearl Blush, Evenglow, Kasha Beige, Rose Nude, French Nude, Sandust, Mirage, Misty Morn, Champagne

$1 the pair

WOMEN'S BIB STYLE Percale Aprons 12c Assorted Patterns—each .....

FIRST QUALITY 45-inch Table Oil Cloth White and Fancies. A Wonderful Value at this price. 19c yd

36-inch Rayon Remnants A rayon cloth in assorted pastel colors. A big value 19c yd

The New Spring Models **OXFORDS for Children**

Genune tan Indian kip leather with Panco soles. These soles will outwear leather. Larger sizes have rubber heels.

the pair $1

Pound Towels All kinds—all sizes Exceptional Values each 9c-19c-29c

For Economy's Sake, Come to Grant's

W. T. GRANT CO.

25¢ 50¢ and $1.00 Department Stores

Known For Values

WILLIMANTIC

Spring Styles in DAINTY **Rayon Lingerie**

Tailored and lace trimmed. All our rayon garments are now being made of the new dulesco super-ray.

Sports Suits — Chemise Bloomers (Regular, Short and Ballet) Panties — Step-ins **$1 each**

RADIO PROGRAMS

Friday, Feb. 8

454 M.—WEAF—660 Kc.

6:15 a. m.—Tower health exercises.
6:00 a. m.—Musical menagerie.
6:15 a. m.—Morning devotions.
6:30 a. m.—Concerto.
8:00 a. m.—Parnassus Trio.
9:00 a. m.—Studio program.
9:15 a. m.—Merker's Orchestra.
10:00 a. m.—National Home hour.
11:00 a. m.—Parnassus Trio.
11:15 a. m.—Household Institute.
11:30 a. m.—To be announced.
12:00 m.—Teeth, Health and Happiness.
12:15—Parnassus Trio.
12:30—Market and weather reports.
12:45—Palais d'Or Orchestra.
1:45—Child Study Association.
2:00—To be announced.
2:15—Orpheus Trio.
2:15—The Magic of Speech—Vida Sutton.
2:30—To be announced.
4:00—A Harlem Tragedy—Lucia B. Seger.
4:30—My Dear Acquaintance—Charlotte Geer.
5:00—Florida Citrus Growers.
5:30—Jolly Bill and Jane.
6:25—Summary of programs.
6:00—Waldorf-Astoria music.
6:30—Raybestos Twins.
7:00—Happy Wonder Bakers
7:30—Roosevelt Orchestra.
8:00—Cities Service Concert Orchestra; Cavaliers Quartet.
9:00—An Evening in Paris; songs; orchestra.
9:30—Schrade'ertown Band.
10:00—National Broadcasting: The Russian Imperial Quartet, Nicholas Vasilieff, tenor; Devora Nadworney, contralto; Lucia Chasnon, soprano; Brych String Trio; Georgia Price, harp; concert orchestra.
11:00—St. Regis Orchestra.

422 M.—WOR—710 Kc.

6:00—Walter Kolomoku's Honolulu-ians
6:27—News; Uncle Don.
7:00—Time; Commodore Orchestra.
7:20—Kling presents.
7:30—Sessions chimes.
8:00—Crystal Gazer; music.
8:30—Then and now; orchestra.
9:00—True Story hours tour—Florida.
10:00—United Choral Singers
10:30—Thirty-Minute Men; orchestra
11:00—News; weather.
12:05—Palais Joy Orchestra.
1:00—Heigh-Ho Orchestra.

395 M.—WJZ—760 Kc.

7:30 a. m.—Rise and Shine.
8:00 a. m.—On the Air.
8:15 a. m.—Musical headlines.
8:45 a. m.—Studio program.
9:00 a. m.—Virginia Arnold, piano
9:15 a. m.—Three Little Maids.
10:00 a. m.—The Choristers Marimba Orchestra.
11:00 a. m.—RCA educational hour.
12:00 m.—The Serenaders.
12:15—Young's Orchestra.
1:00—St. Regis Orchestra.
2:00—Weather reports.
2:05—Menu—Mrs. Julian Heath.
2:20—Fashionable Dress—Josephine Pelle.
2:30—Candy Shops and Tea Rooms—Elinor G. Hanna.
2:40—Saving and Spending—Mrs. Clayton D. Lee.
3:00—Thousand Melodies Band.
3:45—The Lost Traveler—Mrs. Austin S. Baldwin.
4:00—U. S. Marine Band.
5:00—The School Revolution—Mrs. Samuel Lewisohn.
5:15—To be announced.
5:30—Stock market closing prices and quotations; financial summary of the day; Cotton Exchange closing prices and quotations; State and Federal agricultural reports.
5:45—Ivy Scott, soprano.
5:55—Summary of programs.
6:00—Wilson's Novelty Orchestra.
6:30—Clopin Eight.
7:00—Time; Landt Trio.
7:45—Squibb Health talk—Dr. Shirley W. Wynne.
7:50—Dixies Circus.
8:00—Breen and de Rose, duets.
8:30—Armstrong Quaker Trio.
9:00—Wrigley musical review.
9:30—Philco hour; Colin O'More, tenor; Jessica Dragonette, soprano.
10:00—Hudson-Essex Challengers.
10:30—Time; Spitalny's music.
11:00—Slumber music

517 M.—WTAG, Worcester—580 Kc.

6:15—Four-H Club Crier.
6:30—Raybestos Twins.
7:00—News review.
7:20—Bancroft Orchestra.
8:00—Studio recital.
8:30—Hawaiian Serenaders.
9:00—Time.
9:01—Same as WEAF.
11:00—News bulletin.

509 M.—WEEI, Boston—590 Kc.

5:30—Program review.
5:35—Stock market, news.
5:45—Santa Claus.
6:00—Big Brother club.
6:30—News dispatches.
6:40—Big Brother club.
7:30—Whiting program.
9:00—Same as WEAF.
9:30—Fox Fur Trappers.
10:00—Musicale.
11:00—Weather; Flying forecast—E. B. Rideout.
11:05—News dispatches.
11:15—Cocoanut Grove Orchestra.

4 500 M.—WTIC, Hartford—600 Kc.

7:00—Dinner ensemble.
7:30—Laura Gaudet, piano.
8:00—Scott's Musical Furriers.
9:00—Same as WEAF.
9:30—Howard time; music
10:00—Same as WEAF.
11:00—News; weather.

680 M.—WGY, Schenectady—790 Kc.

6:45 a. m.—Same as WEAF.
8:50-9:10 a. m.—Shopping.
11:00 a. m.—Same as WEAF
11:55 a. m.—Time signals.
12:03 m.—Same as WEAF.
12:15—Weather; market report; farm flashes; New York stock reports; weather forecast.
1:30—Television transmission.
2:00—Romano Orchestra
2:30—Household chat.
3:20—Rochester Philharmonic Orchestra.
5:00—Florida Citrus program.
6:00—Stock reports; produce market reports; farm forum.
6:20—Weather; same as WEAF.
7:00—Union College speaker, Prof. M. Scott.
7:15—Dinner music.
7:22—Footnotes—T. A. Cohen.
7:30—Arpeake Minstrels.
8:00-11:00—Same as WEAF

337 M.—WJAR, Providence—890 Kc.

6:30—News; Raybestos hour.
7:00—The Oh! Boy Detectives.
7:20—General Assembly Review.
7:50—Talk—Col. A. R. Williams.
8:00—Weather; Tipple Orchestra.
8:30—Play, Either or Eyther.
9:00—Same as WEAF.
10:00—News flashes.

360 M.—KDKA, Pittsburgh—980 Kc.

1:00—Same as WJZ.
2:45—New books
3:00—New orthophonic releases.
4:00—Weather; market reports.
4:15—News items.
4:30—Stock quotations.
5:00—Market reports.
5:45—Week end tours.
5:55—Theatrical calendar.
6:00—Time; news; Bookman.
6:15—Health talk.
6:30—Penn Orchestra.
7:00—Cmies; studio program
7:25—Same as WJZ.
10:30—Weather; Orchestra.

303 M.—WBZ-WBZA—990 Kc. Springfield-Boston

3:45—Musicale.
3:53—Spotlight review.
3:55—Financial review.
3:58—Financial news.
4:00—Same as WJZ.
5:00—Stock markets.
5:45—Markets; farm reports; weather.
6:00—Time; Miller's Orchestra.
6:30—Ray Adelphians.
7:30—Same as WJZ.
10:30—Sport-o-Grams.
10:36—Statler Orchestra.
11:00—Weather; Statler Orchestra.
11:30—Time.

HOOVER DEVOTING TIME TO INAUGURAL ADDRESS

MIAMI BEACH, Fla., Feb. 7—(AP)—With only a few callers on his list today, President-Elect Hoover was able to devote much of his time to his inaugural address and to further conferences with Senator Smoot, of Utah, chairman of the senate finance committee, who has been his house guest.

The senator will leave tomorrow for Washington and is expected to carry to congressional leaders a full report of the views of the next president on the legislative questions which are to come before the 71st congress at the extra session to be called in April.

Apparently there has developed some confusion as to the position of the president-elect on the matter of tariff revision, but it was developed definitely today that there has been no change in this situation since the conference Mr. Hoover had with congressional leaders during his two weeks' stay in Washington.

The next chief executive is in agreement with senate and house leaders that there should be no general tariff revision but an amendment to the existing law covering agricultural and other schedules affecting industries whic hface very changed conditions from those which existed when the Fordney-McCumber bill was written six years ago.

It also was developed that Mr. Hoover does not intend to call any general farm conference before the convening of the extra session, but will confer with a number of the leaders of agricultural thought to seek their assistance in working out a common ground on which to proceed in alleviating conditions in the industry.

Ill With Grip

Miss Mary O. Casey, who has been ill since Dec. 22 at her home on Division street, had been showing marked improvement the past week until Tuesday when she contracted a severe case of grip, but under the care of her family physician it is hoped Miss Casey will soon be on the road to recovery.

CROSS-WORD PUZZLE

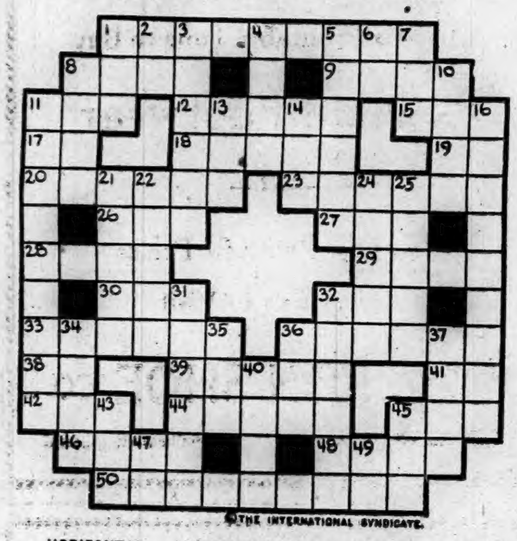

©THE INTERNATIONAL SYNDICATE.

HORIZONTAL
1-Cheers
8-Early
9-Part of face
11-Jackdaw
12-The glancing of one object from another
15-Before
17-Country of Asia (abbr.)
18-Riverin S. E. France
19-Contraction of "I had"
20-Darkness (pl.)
23-Discovered
26-Small deer of Europe
27-Pronoun
28-Turkish official
29-Grabs
30-Liquid measure (pl.-abbr.)
32-Plead
33-Models

HORIZONTAL (Cont.)
36-Combining form. Iron
38-Either
39-Supporting frame
41-One or any
42-Short sleep
44-Girl's name
45-Exist
46-Grieve
48-Island (poet.)
50-Written declaration of one's last will

VERTICAL
1-Part of vessel
2-Square measure (abbr.)
3-Instigate
4-Rodent
5-To ensnare
6-Negative
7-Point of compass (abbr.)
8-Principal garment of Hindu women

VERTICAL (Cont.)
10-Large lake
11-Perennial of the aster family
13-Beast of burden
14-Raw metal
16-Famous English lighthouse
21-Grasp
22-Capital of Fayal Island, Azores
24-Wasted away with grief
25-Idol
31-Slumbers
32-Policeman's club
34-Haul
35-Perched
36-Observe
37-Choice
40-African apple tree
43-Fondle
45-Altitude (abbr.)
47-Electrical Engineer. (abbr.)
49-Stannum (abbr.)

Rockefeller To Oust Stewart As Head Standard Oil Of Indiana

HENRY MILLER, WASH. D.C.

Col. Robert W. Stewart, Chairman of the board of the Standard Oil Company of Indiana, whom John D Rockefeller, Jr., is trying to oust as chairman. Mr Rockefeller in a recent letter to stockholders requested their proxies for the annual meeting in March Mr. Rockefeller asked Colonel Stewart to resign sometime ago after he was charged with perjury in connection with his statements to the Senate Teapot Dome investigating Committee. Colonel Stewart was later acquitted and refused to resign.

"At the Corner—Church and Main"

Church-Reed Co.

Good Clothes for Men

DOLLAR DAY STORE HOURS 8.30 A. M. to 9 P. M.

The Tubridy-Weldon Co.

WILLIMANTIC

DOLLAR DAY STORE HOURS 8.30 A. M. to 9 P. M.

Dollar Day, Saturday, February 9th

2.98 and 1.98 Housedresses	1.00	2.98 and 1.50 Gloves	1.00	1.98 Smocks	1.00
2.98 and 3.98 Costume Slips	1.00	5.98 Corduroy Robes	1.00	4.98 Fancy Socks, 3 pr. for	1.00
3.98 and 1.98 Ensembles (Corselettes)	1.00	1.59 Umbrellas	1.00	98c Fancy Socks, 2 pr. for	1.00
3.50 Step-In Girdles	1.00	2.98 Glove Silk Step-Ins	1.00	98c Rayon Vests, 2 for	1.00
4.98 and 2.98 Pocketbooks	1.00	1.98 Sweaters	1.00	1.50 Outing Flannel Gowns	1.00

5.00 Off Mark Down Price **On All Fur Coats** Except those marked ½ Price

2.00 Off Mark Down Price **On All Cloth Coats** Except those marked ½ Price

1.00 Off Mark Down Price **On All Children's Coats**

1.00 Off Mark Down Price **On All Dresses**

89c Sheet 29c Pillow Case—both for **1.00**

Linen Luncheon Sets values up to $1.98 ..... **1.00**

NO-MEND PURE SILK STOCKINGS $1.00 Slightly irregular. In all the new Spring shades.

1.00 Off on All Blankets 3.98 and over
Crinkled Bed Spreads, 79c

50 Hats, value up to 5.98 ..... **50c**

34 Children's Berets, values up to $1.50 ..... **39c**

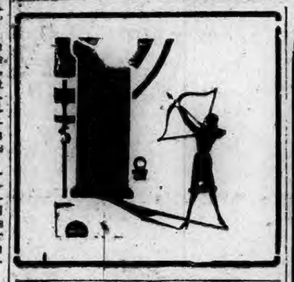

GEM, Willimantic

OUR DOLLAR DAY SPECIAL BILL
FRIDAY - SATURDAY
William Fox presents
"The Air Circus"
—With—
Sue Carol, Chas. Delaney, David Rollins, Arthur Lake
A thrilling romance of the "Lindbergs of the Air."

SECOND PICTURE
"Honeymoon"
—With—
Polly Moran, Harry Gribbins and the great dog, "Flash."
A wonderful program at no advance in prices.

COMING SUN., MON., TUES.
"THE TRAIL OF '98"

Come over to
THE NATHAN HALE
and please your fancy with one of our sustaining dinners at
$1.00
Generous Servings of Delicious Food
"You Will Enjoy Dining Here"
Luncheon too, at 75c and 90c

Judge Reserves Decision

Judge C. B. Waller of the court of common pleas took the papers in the $100 damage suit brought by Jack A. Goldberg, of Hartford, against Betty Kaplinsky, of Bozrah, following trial of the case in this city. The case came before the common pleas court on an appeal from the decision of Justice of the Peace John J. Sweeney in justice court at Bozrah. Justice Sweeney gave the Hartford man judgment for $100 and costs of $22.40.

Goldberg claims that an automobile belonging to him was damaged to the extent of $100, when it was struck by an automobile owned by the Bozrah woman. At the time of the accident Goldberg alleges that his car was parked in front of Spruce Lodge, Fitchville.

W. T. GRANT CO.
25¢ 50¢ and $1.00 Department Stores
Known For Values
WILLIMANTIC

DOLLAR DAY

MORE VALUES TO SHOW YOU IT PAYS TO TRADE AT GRANT STORES

Advance Spring Showing

Interesting —

That explains one of the attractions of Grant Stores. New merchandise continually being displayed. To make our store more interesting at this time, we are featuring the new spring merchandise as it comes in. As is our policy for any sale we hold, or enter, our specials are all new merchandise bought for this event. Visit the Grant Store. You will find the store, the merchandise and the prices—*interesting.*

New Spring Fabrics At Grant's Economy Prices

CORONATION VOILE—36-inch, extra fine French Voile—Guaranteed Fast Color, yard..... **29c**
SILK TAFETALINE—36-inch—plain colors, yard **69c**
SATIN TWILL—36-inch—in pastel shades, yard..... **$1.00**
DIMITY—36-inch Picadilly brand—asst. patterns, yard **35c**
TUBCILLA—36-inch—new patterns, yard..... **39c**
RAYON TAFFETA—36 inch—figured patterns, yard **59c**
SILK PONGEE—36-inch—natural finish, yard **59c**

Where Else Will Your Dollar Buy Such Value?

All over Thread Silk Full Fashioned Chiffon Hose

A rare value, sheer, sturdy, full fashioned hose, silk all over.

Colors— Honey Beige, Pearl Blush, Evenglow, Kasha Beige, Rose Nude, French Nude, Sandust, Mirage, Misty Mauve, Champagne

$1 the pair

FIRST QUALITY 45-inch **Table Oil Cloth** White and Fancies. A Wonderful Value at this price. **19c yd**

36-inch **Rayon Remnants** A rayon cloth in assorted pastel colors. A big value **19c yd**

WOMEN'S BIB STYLE **Percale Aprons** Assorted Patterns—each **12c**

The New Spring Models **OXFORDS for Children**

Genune tan Indian kip leather with Panco soles. These soles will outwear leather. Larger sizes have rubber heels.

the pair **$1**

Pound Towels All kinds—all sizes. Exceptional Values each **9c-19c-29c**

Spring Styles in DAINTY **Rayon Lingerie**

Tailored and lace trimmed. All our rayon garments are now being made of the new dulesco super-ray.
Sports Suits — Chemise Bloomers (Regular, Short and Ballet) Panties — Step-ins **$1 each**

For Economy's Sake, Come to Grant's
W. T. GRANT CO.
25¢ 50¢ and $1.00 Department Stores
Known For Values
WILLIMANTIC

INTENTIONAL SECOND EXPOSURE

BEIT BROS. MARKET

FREE DELIVERY Phones 3061-3062 "ON THE SQUARE"

Those who are particular about the food that they eat, may turn to this sanitary market for their meats and have every assurance of fresh, wholesome, appetizing cuts at all seasons of the year. Our endeavor to merit patronage by offering the Finest Quality Foods for your table has successfully brought more and more housewives to trade at this ideal shopping center. Once a customer you will always want to trade here regularly because our prompt, courteous service and moderate prices are sure to please.

Money-Savers for Friday and Saturday!

PORK—Eastern Dressed Choice Fresh Pork

Choice Little Pig Pork Roasts lb 19c
Fresh Little Pig Shoulders lb 17c
Fresh Pig's Liver, sliced, 2 lbs 19c
Sugar Cured Smoked Shoulders lb 16c
Handy's Sugar Cured Hams, whole or half, lb 25c
Sugar Cured Bacon, by the strip, lb 25c
Fancy Salted Spareribs lb 15c
Fresh Spareribs 2 lbs 35c
Fresh Pig's Feet, 3 lbs 25c

Poultry

Fancy Native Poultry from nearby farms. If you have tried our Native Poultry, you'll agree with thousands of others that there is a difference.

Fancy Native Fowl, a whole bird 87c
Native Roasting Chickens lb 45c
Extra Fancy Native Capons lb 55c
Fancy Native Fowl lb .. 37c

Lamb

Swift's Genuine Spring Legs Lamb lb 35c
Choice Meaty Fores lb .. 28c
Fancy Lamb Chops lb ... 45c
Best Fresh Churned Creamery Tub Butter lb 49c
Strictly Fresh Native Eggs doz 49c
Fancy Selected Eggs, 2 doz 69c

Beef

Cut from the Choicest U. S. Inspected Heavy Western Steers.

Prime Rib Roasts lb ... 35c
Best Shoulder Steak lb . 30c
Sirloin Steak lb 45c
Prime Chuck Roasts lb 22c
Fancy Boneless Corned Beef lb 16c
Beef Liver lb 20c
Handy's Best Frankfurters lb 24c
Honeycomb Pocket Tripe 2 lbs 25c
Fine Granulated Sugar 10 lbs 52c
Early June Peas, sweet and tender, 2 cans 25c
Our Special Dinner Blend Coffee, a fine blend, lb .. 35c
Maxwell House Coffee lb 48c

Vegetables

Firm Ripe Tomatoes 2 lbs 25c
Large Crisp, Green Peppers, for stuffing, 6 for . 25c
Fancy California Stalks Celery 10c
Genuine Hearts California Celery 19c
Native Curly Lettuce 2 heads 15c
Fresh Green Peas 2 qts . 35c
New Beets 3 bu 25c
New Tender Carrots 2 bu 23c
Fancy California Iceberg Lettuce, nead 10c
New Sugar Loaf Cabbage 3 lbs 25c
Yellow Globe Onions 4 lbs 25c
Nevin's Fancy Indian River Oranges 2 doz 45c, 39c, 49c
Indian River Sweet Juicy Tangerines 2 doz 29c
New Crop Mixed Nuts 2 lbs 29c
Fancy Table Apples 6 for 25c
Best Cranberries qt 20c
Large Apples, for baking 3 lbs 25c
Best Indian River Grapefruit 3 for 25c
Palmolive Soap 4 cakes 25c
Blue Tip Safety Matches carton of 6 boxes 20c
Scipio Beans lb 10c

CITY TREASURER'S MONTHLY REPORT

City Treasurer Charles Colt's summary of disbursements, May 16, 1928, to January, 16, 1929, is as follows:

	Appropriations	Disbursements	Unexpended Balance
Dept. of Cemeteries—			
General expenses	$10,500.00	$9,373.10	$1,126.90
Care of graves of soldiers and sailors	500.00	100.00	400.00
Fire Department—			
General expenses and salaries	94,247.00	63,114.56	31,132.96
Insurance rebate	1.52		
Firemen's Pension Fund	1,500.00	1,500.00	
Police Department—			
Salaries and general expenses	77,500.00	52,173.23	25,021.77
Police pension fund	1,500.00	1,500.00	
Street lighting	36,000.00	21,641.53	14,358.47
City court	8,750.00	5,788.26	2,961.97
Telephone rebate	6.23		
Health Department—			
General expenses and salaries	3,200.00	2,155.64	1,044.36
Park Department—			
General expenses and salaries	7,500	6,481.51	1,018.49
Water Department—			
Interest	74,500.00	43,026.25	31,473.75
Fifth installment 1923 bonds	5,000.00	5,000.00	
Recreation Commission—			
Playgrounds	5,000.00	4,861.62	138.38
Telephone rebate	2.57		
Finance Department—			
Salaries and tax commission	10,500.00	8,386.60	2,113.40
Court house expense and insurance	12,500.00	8,734.81	3,765.19
Milk inspector	700.00	426.78	273.22
Election expenses	2,800.00	2,237.79	62.21
Interest, exclusive Water Dept. and G. & E. departments	43,500.00	27,240.86	16,259.14
Loans of 1921, 1922, 1923 permanent street improvement, 3 installments	5,000.01	5,000.01	
Fourth installment Laurel Hill avenue and West Main St. permanent improvement note	9,500.00	9,500.00	
Temporary loans	275,000.00	105,000.00	170,000.00
Telephone rebate	3.84		
Contingent	20,500.00	10,826.36	9,629.92
Gas station approval expense		47.56	
Steam roller note, 1923, fifth installment	1,000.00	1,000.00	
Second installment East Main St. Asphalt note	6,000.00	6,000.00	
Sewage disposal note	6,000.00		6,000.00
New city barn note	25,000.00		25,000.00
Gas and Electrical Department—			
Operating expenses and betterments	775,000.00	368,193.36	406,806.64
Expansion and extension of plant distribution systems and business	175,000.00		175,000.00
Payments on Hydro Plant loan	40,000.00	75,000.00	*35,000.00
Interest on $300,000 G. & E. bonds 1932-51	12,750.00	12,750.00	
Interest on $287,000 city bonds (1931)	11,480.00	5,740.00	5,740.00
Interest on $271,000 city bonds (1951)	13,550.00	13,550.00	
Interest on $75,000 Hydro plant loan	3,750.00	962.50	2,787.50
Sinking fund 1951 bonds	5,000.00		5,000.00
G. & E. Sinking fund	35,000.00	1,000.00	34,000.00
General funds of city	50,000.00	20,000.00	30,000.00
Unexpended balance	3,414.20		3,414.20
Department of Public Works—			
Ordinary repairs and expenses	73,000.00	59,567.03	13,939.90
Returns	503.93		
Outside work	5,000.00	920.16	4,079.84
Garbage and ashes	35,500.00	24,666.97	10,833.03
Sewers and catch basins	5,500.00	5,390.81	109.19
Macadam repairs	7,000.00	6,073.61	931.34
Returns	4.85		
Liability insurance	4,000.00	3,502.56	565.36
Returns	67.92		
Parks and trees	4,000.00	3,984.91	15.09
Comfort station for women	1,500.00	987.11	512.89
Equipment	7,000.00	1,933.65	5,066.35
Oiling and sprinkling	24,000.00	22,500.68	1,499.72
Return	506.93		
Police Department—			
Re-appropriation	295.00		
Extras—			
Expense revision of charter	1,500.00	573.77	926.23
Spruce street, removal of ledge between Winchester and Center streets	1,500.00	996.84	503.16
Garfield avenue sewer	3,600.00	3,424.61	175.39
Russell road drainage and catch basins	2,200.00	2,192.94	7.06
Sunnyside avenue, drainage and catch basins	1,500.00	781.02	718.98
Summer street sewer	3,000.00		3,000.00
West Main macadam, Thames square to Maple street	10,000.00	9,626.96	2,333.54
Return	1,967.50		
High St. macadam, West Main St. to Spring St.	1,200.00	1,195.46	4.54
	2,059,436.21		
Balance of Appropriation—			
Deep River Reservoir May 16, 1928	19,246.71	6,351.99	12,894.72
New city barn	25,000.00	24,770.45	229.55
	$2,106,444.68	$1,077,884.68	$1,030,560.00

*Overdraft $35,000.00

Cinema enthusiasts abound in the north of France. Of a population of 200,000 in, Roubaix and the sister town of Tourcoing, 75,000 go each week to the movies.

City Treasurer Charles Colt's summary of receipts, May 16, 1928, to Jan. 16, 1929, is as follows:

Cash on hand May 16, 1928		$ 5,594.61
Water department	$ 15,706.36	
Department of Public Works—		
Rents, etc.	100.00	
Returns	2,647.60	
Outside work	1,434.52	
Department of Cemeteries—		
Ordinary receipts	3,055.08	
Police Department—		
City court	6,664.23	
Licenses	655.50	
Claims	295.00	
Finance Department—		
Cash from G. & E. Dept	40,000.00	
Temporary loans	260,000.00	
E. Dept.	40,000	
Court house	5,540.78	
Sewer assessments and misc.	723.98	
Park department	190.55	
Gas & Electric Department—		
Estimated regular receipts	527,147.88	
To be raised by tax	447,616.32	
Interest on regular account	134.17	
Interest Deep River account	33.15	
Cash on hand Deep River	477.87	27,954.32
Gas stations	180.00	
City barn note	24,275.00	
		$1,536,618.71
		$1,570,167.64

STAFFORD

The Mission circle met at Mrs. Frank James Thursday afternoon.

Mrs. C. E. Enos is in Springfield with her daughter Mrs. Sheiman Hope who is ill with measles.

Mrs. Mabel Depeau who has been ill with grip is able to be out.

Mrs. E. Melbourne who is ill is with her daughter, Mrs. F. Reid in Orcuttville.

The Boy Scouts met at the Baptist chapel Monday night.

Miss Ferry and son William, of Brimfield were guests Sunday of Mr. and Mrs. Munro Dimmock.

Many who have been ill for several weeks are able to be out.

Mrs. Nellie Johnson has gone to the Masonic Home, Wallingford.

Mr. and Mrs. A. H. Wilson attended the funeral of Fred Root of Hazardville.

The sale of Christmas seals in town amounted to nearly $410.

Mr. Solomon Bates has returned from Johnson Memorial Hospital where she has been for treatment.

Contractor Declared Bankrupt

Harry E. Green, of Waterford, carpenter and building contractor, has been declared a bankrupt by the United States district court. Green lists his liabilities at $14,189.28 and his assets at 13,050.24.

Many a man who thinks that he is self-made is in reality wife-made.

At All Meals

A delicious cup of SALADA gives an added pleasure to all meals of the day

"SALADA" TEA

382

CHAPLIN

Grip colds have afflicted about every family in town during the past two months.

The board of relief held its first meeting in the town hall Friday, Feb. 1, from 10 a. m. to 3 p. m. The board comprises Winslow B. Gallup, Samuel A. Chappell and Merritt Welch; Mr Welch being appointed by the selectmen to take the place of Orrin F. Wilson, on account of his feeble health.

Burton Welch, a student at Bay Path Institute spent the week end with his father, Town Clerk B. M. Welch.

Peter Chick returned the past week from a stay of several weeks in New Canaan.

A number of farmers are filling ice houses with a good quality of ice of good thickness.

The chief topic is the outcome of the Jackson murder case in Willimantic. Deputy Sheriff Trenor A. Rice a former constable in Chaplin, is well known here, who is being held in connection with the crime where until last fall he lived with his wife and four children in the south part of the town near North Windham.

(Thousands write us letters like this)

"It's so economical" says Mrs. Frank Chester, 6 Stanton Ave.

"My lands! How white Rinso washes clothes. I never saw anything like it. I just soak the wash in Rinso suds and everything comes out bright and snowy. So easy on me—and easy on the clothes, too. They don't need to be scrubbed thin and boiled. Another thing about Rinso: it's so economical. A little makes a lot of *creamy* suds that last till the wash is done."

Mrs. Frank Chester, 6 Stanton Ave., Norwich, Ct.

Thick, soapy suds—a *real* help

No other soap gives *Rinso whiteness*. A compact, granulated soap—cupful for cupful, Rinso gives twice as much suds, does twice as much work, as lightweight, puffed-up soaps.

No wonder the makers of 36 leading washing machines say, "Use Rinso." Get the BIG package! Follow the easy directions.

Guaranteed by the makers of LUX—Lever Brothers Co., Cambridge, Mass.

THE GRANULATED SOAP

Rinso

Saves clothes - saves hands

soaks clothes *whiter*

A SALE *that will never be forgotten* SILBERMAN'S

February Furniture Sale

Luxurious Overstuffed Suite. Luxuriously comfortable. Those few words describe this fine 3-piece Suite to perfection. The covering is Jacquard Velour. Reversible Cushions in Brocatel. A bargain indeed at this price.. **$99**

Here's a big handsome Living Room Suite that welcomes you to its soft depths. In the new and popular style, with hardwood frames, full spring construction and excellent Mohair covering that is as practical as it is beautiful—3 pieces **$119**

Four beautiful pieces for the Bedroom. Suite consist of large Bow-end Bed, Vanity, Dresser and Chest of Drawers. Drawers of dust-proof construction. Hugenot Walnut veneers. Truly a beautiful Suite for only ... **$99**

A masterpiece in Walnut. Beautifully matched Walnut veneers adorn this magnificent four-piece Bedroom Suite. A high-lighted Walnut finish brings out the finish in a delightful way **$119**

If you are looking for style and beauty you will find it in this friendly Dining Suite. It is of Genuine Walnut veneers, and for real dollar for dollar value we ask you to consider this Suite—Very Special **$99**

ENJOY IT—*Today*

SILBERMAN'S

FURNITURE STORE

37-41 Main St. Phone 3050 Norwich

MYSTIC

MERCHANTS' ASS'N PLANS FIRST LOCAL DOLLAR DAY

At a special meeting of the Merchants' association of Mystic, held in the Hotel Mystic this week, it was decided to hold a Dollar day. The merchants of the town, numbering 50 or more, are anxious to keep trade in town and are trying by advertising, etc., to do this. Peter Hammacher, Louis Sklarew and Louis Bundett were named a committee to interview all the storekeepers.

Mr. and Mrs. C. Rudolph Donath and daughter left Thursday for a visit in New York.

Lewis Paige of Quinebaug, is confined to his home by illness.

Mrs. Charles S. Bartlett has returned to Gales Ferry after visiting Mr. and Mrs. Harold Bartlett for several days.

Talk on Food Combinations

A large number gathered in Grange hall Thursday at 10 a. m. to learn some interesting ideas on food combinations, etc. Miss Ruth T. Russell, home demonstration agent of Norwich, was present and was assisted by the two Mystic leaders, Mrs. Joseph Dexley and Mrs. Harry Cook. There was a covered dish dinner at noon.

Evening School Session

The Parent-Teacher association is to meet at Mystic academy this (Friday) evening and during the first hour each grade from the third up will demonstrate regular work. It is expected that many parents and friends will take advantage of this opportunity to see what the children are doing. Following this hour the association will have the regular meeting. The topic to be discussed is the project of purchasing a radio for the school.

OBITUARY

Mrs. James Noble

Mrs. Cardua A. Carpenter Noble, widow of James Noble, died at the home of her daughter, Mrs. Carrie L. Wilcox, of Mystic, late Wednesday evening. She was born in Addison, Vt., March 13, 1847, daughter of Isaiah and Leonora Thompson Carpenter. She had made her home with her daughter since the death of her husband many years ago. Mrs. Noble was a faithful attendant at the Union Baptist church here, until ill health prevented. She had been invalid for several years. She is survived by her daughter, Mrs. Wilcox; a son, William Noble, of Malden, Mass.; a niece, Mrs. John N. Lewis, of Bayonne, N. J., and several grandchildren.

Helen Starkey chapter of St. Mark's Episcopal church held the February luncheon meeting Thursday afternoon with Mrs. Eliza P. Deneke.

William McMullen is much improved, after being ill with grip.

Mrs. Jane N. Lewis, of Bayonne, N. J., is with her father, Joseph Noble, who is confined to his home by illness.

FUNERAL

Mrs. Georgiana T. Musgrave

Private funeral services for Mrs. Georgiana Turner Musgrave were held at her home in Old Mystic, Wednesday afternoon at 2 o'clock. Rev. Francis M. Mitchell, pastor of the Baptist church, and Rev. Lowry P. MacLennan, pastor of the Methodist church, conducted the services. There were beautiful flowers. Relatives acted as bearers. Burial was in Elm Grove cemetery.

Mrs. William Brainer, of Brooklyn, is visiting Miss Lucinda Dudley.

Mrs. Walter Gardner is confined to her home by illness.

Morris Cheeran is able to be out after being ill.

Miss Mary Brousseau is ill at her home on Pearl street.

Henry Morse, of Providence, was in town Wednesday.

Mrs. Kate Starr, of Groton, was here Wednesday to attend the funeral of Mrs. Georgiana Musgrave.

BALANCE RESTORED IN THE GERMAN CABINET

BERLIN, Feb. 7—(AP)—The centrist party, which yesterday withdrew its only representative from the cabinet, today decided to resume its traditional present position of holding the balance of power between the government and the opposition. The party leaders hope by this course to be able to dictate whether the cabinet shall be made up of members of the right or of the left.

It was stated that strong pressure from within the ranks of the centrists determined the leaders to withdraw Deputy Von Guerard, minister of communications and of occupied territories, from the Mueller socialist-coalition cabinet. The ministers today decided to split the duties of the vacant posts, giving the jurisdiction of occupied territories to Dr. Wilhelm Karl Severing, minister of the interior, and the duties of minister of communications to Dr. Schaetzel of the post office department.

The centrist action caused considerable adverse criticism among leaders of other parties. The social democrats, who are led by Chancellor Mueller, Dr. Severing and Dr. Hilferding, the latter being minister of finance, said the central move was untimely because it tended to make the position of the government uncertain just as the new commission of reparation experts is about to assemble in Paris.

DINERS WERE WATCHED BY PHOTO-ELECTRIC EYES

NEW YORK, Feb. 7—(AP)—Photo-electric eyes watched the guests at a scientific dinner here tonight, counted them, guarded them from a fire, and substituted almost human stunts in place of a speech.

The dinner was the annual meeting of the American institute of New York. On a platform for the "speakers" John L. Broiley of the Westinghouse Electric & Manufacturing company, placed a pail of mixed kerosene and kerosene.

Beside it he set a photo-electric eye, a vacuum tube resembling an electric light globe, so sensitive to light that it registers minute changes faster than the human eye can perceive them. Attached electrically to the photo-eye was a carbon dioxide fire extinguishing apparatus, set to guard the pail of explosive liquids.

Mr. Broiley lighted a match, and when it was flaming strong, said: "Now watch."

He thrust it into the pail, which flared with fire. But almost as quick as the flame, was the photo-electric eye, which translated the light from the pail into an electric impulse that shot the fire extinguisher over the surface. In a split second the demonstration was over, a light ball of smoke over the pail the only reminder of the flame.

Another photo-electric eye counted the guests, catching them as they passed through a slender beam of light; similar "eyes" sorted packages, operating an automatic device. Whenever any package lacking a label passed before the "eye," it was yanked out of the moving procession. Color sorting was demonstrated, including that domestic problem that sometimes causes argument, known as matching colors.

There was also a speaking program, in which Harvey Wiley Corbett, architect, described "skyline cities." He sketched a New York with three levels, carrying rail traffic below the ground, wheel traffic on the surface and pedestrians on a series of connected, raised platforms.

Salvation Army Head Deposed

Gen Bramwell Booth Commander-in-Chief of the Salvation Army who has been adjudicated unfit to continue in that office by the High Council of the Army. The vote was 55 to 8.

ASKS TO SET ASIDE THE SENTENCE OF SINCLAIR

WASHINGTON, Feb. 7—(AP)—The District of Columbia court of appeals was asked today by counsel for Harry F. Sinclair, to set aside his sentence of six months on charges of contempt of court, on the ground that the jury shadowing during the oil man's conspiracy trial with Albert B. Fall, fell "far short" of this offense.

Appeals were made also on behalf of H. Mason Day, who was sentenced for serve four months; William J. Burns, head of the detective agency bearing his name, sentenced to 15 days, and his son, W. Sherman Burns, who was fined $1,000.

The government's answer, made through Neil Burkinshaw, assistant district attorney, declared "the espionage" employed by the Burns operatives "comprised much more than shadowing."

George P. Hoover, counsel for Sinclair, said that jury surveillance did not obstruct or tend to obstruct justice and hence did not meet the supreme court's definition of contempt. The record shows the jurors were not molested or even approached, he added.

Dan Thew Wright, counsel for Day, a business associate of Sinclair, declared the latter was well within his rights in keeping the jury under observation. The department of justice itself has established "by common custom and usage," the legality of the surveillance of juries.

For William J. Burns, his attorney, Charles Douglas, asserted that he did not know detectives from the agency were employed to shadow the jurors. Douglas said Burns' detective activities consisted solely of advising the firm and said that in this instance, his assistance had not been asked.

WOULD MARRY DAUGHTER OF WOMAN HE MURDERED

LIVERPOOL, Feb. 7—(AP)—From the cell where he awaits execution, Joseph Reginald Victor Clarke, known as "the boy with a hundred sweethearts" today made application of the home secretary for permission to marry the daughter of the woman he murdered. His desired bride is Mary Agnes Fontaine, a former sweetheart whom the prisoner was charged with attempting to murder after he had killed Mrs. Alice Fontaine.

When questioned about the proposal the girl said: "I am not going to say anything about what I intend to do."

Further pressure elicited only, "It is no use I won't talk about it."

It took less than five minutes last Monday to try, convict and sentence Clarke, who had pleaded guilty to killing Mrs. Fontaine, with whom he boarded, by strangulation. He is 21 years old and spent some years in the United States and Canada. He is said to have practiced psychology and hypnotism on many women to avoid paying board bills.

While his application was addressed to the home secretary it was the governor of the prison who acted upon Clarke's request. He refused permission.

A Countess In Trade

UNDERWOOD & UNDERWOOD, N. Y.

Countess Carnwath, wife of the Earl of Carnwath, who has startled London society here by entering business. Recently she took over an ornamental glass firm. She is the former Maud Maitland.

SHADE TREES ENHANCE VALUE OF PROPERTY

NEW YORK, Feb. 7—(AP)—Shade trees were credited with producing higher property values and more rent revenue in a talk before the National Shade Trees conference here tonight by Dr. E. P. Felt, director of the Barlett Tree Research laboratories.

He said that in the four years after creation of the $50,000,000 Westchester county park system of Greater New York, total assessed property values nearly doubled and that rental revenues increased. He credited trees with creation of part of these values.

The borough of Manhattan with a population in the 1920 census of 2,250,000 he said has less than five shade trees per thousand inhabitants. Dr. Felt estimated the total of shade trees useful for lining American highways and ornamenting lawns at about half a billion. He cited estimates of tree values ranging from $20 each on New Haven trees fixed by the city forester there, to an elm 100 years old, which the owner said could not be purchased for $10,000.

TONY TRAVERS KNOCKS OUT GEORGIE SIDDERS IN FIFTH

WATERBURY, Feb. 7—(AP)—Tony Travers, of New Haven, knocked out Georgie Sidders, of New York, in the fifth round of the main bout on the Waterbury A. C. card at Buckingham hall here tonight. Sidders, who has won two feature bouts in successive weeks, went down under a series of smashing rights and lefts, having been knocked down three times before the final count. Travers weighed 148, Sidders 147. Results:

Emil (Baby) Doll, Waterbury, 135, six round decision over Micky Genavo, Waterbury, 138.

Jules Sambathy, Bridgeport, 132 1-2, six round decision over Johnny Mack, New Haven, 132 1-2.

Mickey Travers, New Haven, 142 1-2, six round decision over Billy Doran, New York, 140.

Irish Tommy Carroll, Bridgeport, 134, four round decision over Johnny Andrews, New Haven, 132.

BATTALINO KAYOS JOE CURRY IN SECOND AT HARTFORD

HARTFORD, Feb. 7—(AP)—Bat Battalino, of Hartford, knocked out Joe Curry, of New York, in the second round of a scheduled ten round feature bout at Foot Guard hall tonight. Curry weighed 127 1-4, and Battalino 125. Other results:

Al Angone, Springfield, 126, won a four round decision over Buster Wright, Hartford, 12 31-2.

Ollie Koskie, Worcester, 145 1-2, won a six round decision over Vic Morley, Hartford, 147.

Ray Sanborn, Hartford, 170, won a six round decision over Vic Carlson, Hartford, 175.

Leroy Carley, Worcester, 151 1-4, won a six round decision over Joe Lasso, Westerly, 153.

Ed Ellis, Springfield, 150 1-2, won a technical knockout in the third round over Artie Carr, 160, New York.

ÆTNA BOWLING ALLEYS.

Industrial League.

Roloff Motor Mart.

Fanofosso	103	112	106	321
McGibney	93	87	80	259
Pellerin	93	92	98	283
Attan	104	82	88	274
Smith	103	116	96	31
	493	488	468	1452

Norwich Acelen.

Donegan	93	90	87	270
Hilderbrand	92	80	104	285
Grieve	82	106	117	305
McKelvey	102	95	115	313
Kozlowski	104	128	110	340
	474	509	533	1513

Bankers.

Partridge	85	85	92	262
Eastwood	88	92	76	256
Gay	82	77	69	228
Evans	109	96	74	279
H. Hull	95	155	119	369
	456	505	420	1381

Lane's Battery Co.

Kennedy	108	84	118	310
Risley	92	103	94	289
Lane	88	81	90	257
E. Busch	107	106	99	306
Randall	90	92	99	281
	483	460	500	1443

FLIER PILOTS PHYSICIAN TO ILL MAN ON NIGHT HOP

MIAMI, Fla.—(AP)—Flying a physician over an unlighted course of the Atlantic ocean to the home of a man dangerously ill, Eddie Nirmaier, veteran pilot, landed his amphibian plane on the beach of West End Island, 90 miles from here, and won a race against death.

A telephone message at 4:30 o'clock in the afternoon advised Nirmaier that a physician was needed immediately to attend a sick man on West End Island. Twenty minutes later the plane was in the air, heading out over the ocean.

Nirmaier flew 40 minutes through the night, landing his plane one hour and 40 minutes after taking out.

The physician attended the sick man, saving his life. They returned to Miami the next morning by air.

POLICE DOG KILLED RAIDING GRAY FOX

Rhoda, a German shepherd female dog, sent from the Groton barracks of the state police to be guardian of the turkey and chicken flock on the farm of Henry Hill in the Pleasant Valley road, can well claim the title of Guardian Extraordinary, for she has done an extraordinary thing. Unaided she has killed a raider of the flock—a big gray fox which boldly raided in broad daylight.

The killing occurred Sunday afternoon at 3:30 o'clock. Mr. Hill and Rhoda had been working near the farmer's house when suddenly the dog pricked up her ears and dashed swiftly away.

Stepping out from behind a corner of the house, Mr. Hill saw Rhoda nearly at the turkey run and in front of her, evidently unaware of her charge, was a big gray fox which was trying to gain access to the run. Mr. Hill entered his home to appear a moment later with a gun.

But there was no occasion for the use of the firearm. Rhoda and the fox were tangled in a mass of rolling, snarling fur. But only for a short time. The dog secured a hold on the fox's neck and Reynard was out of combat. His dead body dangled limply from the mouth of the dog.

Mr. Hill was surprised and rightly so, for it is unusual that a dog detects the capture of a fox in broad daylight and particularly when the member of the noted robber line is in the open.

LOCAL MAN WANTED IN SOUTH CAROLINA

Anargyros Capilos, 45, arrested here by the local police at the request of the Spartanburg, S. C., authorities, appeared in city court Thursday morning charged with being a fugitive from justice. His case was continued until Feb. 16 and he was placed under bonds of $500, which were furnished by local friends.

It is understood that the accused passed a worthless check in Spartanburg, S. C., for the amount of $65. It was discovered that the accused had no money in the bank on which the check was drawn.

Wise is the individual who is sensible of his own follies.

INTERSTATE

INTERSTATE

$25 ALLOWANCE

for your old radio

regardless of type or condition, towards the purchase of a

$5 down delivers a set to your home. Balance on easy terms. $5

No Eliminators
No Batteries
No Chargers
No Trouble
No Bother
No Water
No Acids

$129 less tubes

Seven-tube powerful Buckingham Radio with marvelous selectivity and tone quality. Just the set you always wanted. Finished in American walnut with imported overlays, and a built-in Dynamic Speaker. (As Illustrated)

New Buckingham ALL ELECTRIC SEVEN TUBE RADIO

WITH Dynamic Speaker

WITH Dynamic Speaker

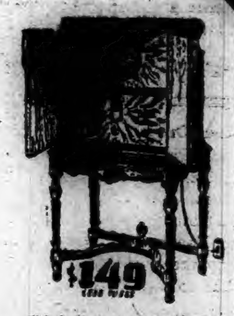

$149 less tubes

This Radio is identical with the set on the left but the cabinet has a little better finish, has doors, and would be an asset to any home. To hear one of these sets is to want one. Come in now, you are not obliged to buy. (As Illustrated)

ATWATER KENT RADIO

Radio's Best Seller

Everything that a good radio set should be. A real quality set at a low price. Finished in lacquer or dark brown and gold, seven tubes, all electric. Model No 40.

$77 Less Tubes

FADA Radio

Harmonized Reception

Unusual power and sensitivity make this one of the finest sets on the market. Its reproduction of sound is so faithful that it has long been known as harmonized reception.

$110 less Tubes

INTERSTATE'S February Furniture Sale

Buy This New Bedroom Suite Now! $99

This bedroom suite for $99 offers you a wonderful opportunity to dress up your bedroom with fine quality furniture at low February Sale Prices. The set is finished in walnut with lighter overlays and consists of the bed, dresser, vanity, chest of drawers and the bench.

$129 A Ten-Piece Walnut Dining Room Bargain

Here is an exquisite dining room suite finished in walnut and gracefully carved. It is full of luxury and richness and ordinarily sells for $150. The February Sale Price is only $129. The ten pieces are the extension table, buffet, china, one host chair and five guest chairs and a beautiful buffet mirror.

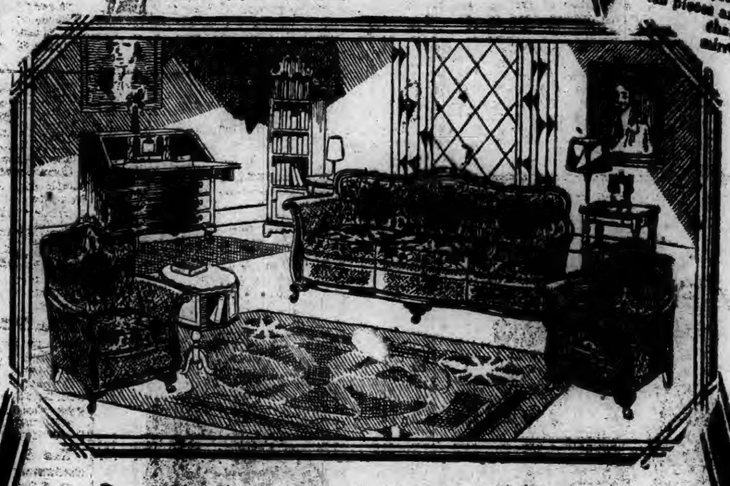

REMEMBER WE ALLOW YOU $25 ON YOUR OLD LIVING ROOM, BED ROOM OR DINING ROOM SUITE TOWARD A NEW ONE

REMEMBER WE ALLOW YOU $25 ON YOUR OLD LIVING ROOM, BED ROOM OR DINING ROOM SUITE TOWARD A NEW ONE

Dress Up Your Home and Buy This Handsome Livingroom Suite!

Here is a stunning three piece mohair Livingroom suite, heavily built and luxuriously upholstered, with exquisitely carved mahogany frame for only $139. It is the very latest thing in living room furniture, is unusual in design and finish and will last a lifetime.

SIX STORES IN NEW ENGLAND

$139

TREMENDOUS PURCHASING POWER

121 MAIN 125 NORWICH LIBERAL CREDIT TERMS

121 MAIN 125 NORWICH OPEN SAT UNTIL 9 PM

MANY ACTIVE ISSUES DROPPED 5 TO 35 POINTS IN THE MARKET YESTERDAY

NEW YORK, Feb. 7—(AP)—The stock market underwent a thorough shakeout today on the wave of selling which followed the federal reserve warning against the excessive use of speculative credit and the rise from 4 1-2 to 5 1-2 per cent. in the bank of England discount rate. Extreme losses in many of the active issues ranged from 3 to 35 points, with final quotations generally around the lowest of the day.

Trading started off at a terrific pace but slowed down in the afternoon, the day's sales running above 5,000,000 shares but falling far short of the record-breaking session of 6,942,500 shares November 23, last.

Opening declines ranged from 2 to 17 points, but a partial recovery set in when the call money rate was lowered to 6 per cent. The rally failed to hold, however, and prices weakened again in the afternoon when U. S. Steel common, Union Pacific, Johns-Manville and several of the other recent leaders touched their low prices of the day.

While the federal reserve warning was generally expected, it was much stronger in tone than Wall street had anticipated. The rise of a full point in the bank of England rate was a complete surprise, as it brought the British rate a 1-2 of 1 per cent, above the prevailing rate among federal reserve banks in this country.

It was followed by a brisk rise of about 3-4 of a cent in sterling exchange, bringing it well above the "gold import" point and undoubtedly precluding the possibility of any further shipments of gold from London to New York.

After the close of the market, the New York federal reserve bank announced that brokers' loans had increased 110,000,000 in the week ended Feb. 6, bringing the total to a new high record at $5,669,000,000. This compares with $3,535,000,000 a year ago.

Recent imports of British gold have inspired a resumption of pool activity in many stocks on the theory that the increase in gold reserves would relieve the credit situation, which has been a thorn in the side of many traders. No change was announced today in the 5 per cent. rediscount rate of the New York federal reserve bank, confirming the belief in banking circles that local authorities would await the market's response to the federal reserve board's warning before taking any further action. Some uneasiness was created, however, by the announcement that directors of the New York bank would meet again on Monday.

Trade and business developments today continued favorable. Domestic copper sold as high as 18 cents a pound, directors of the Goldman Sachs Trading corporation declared a 100 per cent. stock dividend, the new stock of the General Motors was placed on a $3 annual basis and the New York stock exchange approved an increase of 25 per cent. in the membership of the organization. The exchange will be closed on Saturday to give members an opportunity to catch up with a vast accumulation of work.

High priced industrial specialties were the hardest hit in today's reaction. Radio corporation common, which sold as high as 494 on Monday, broke 35 points to 254 and closed at the bottom. Johns Manville fell 22 points to 208 and rebounded to 211 1-2. At least fifty other issues, including American & Foreign Power, Case Threshing, Columbia Graphophone, Curtiss Wright, General Electric, Kennecott, Greene Cananea, Montgomery Ward, Packard Motors, Union Carbide, Victor Talking Machine and Westinghouse Electric closed at net declines of 5 to 15 points.

U. S. Steel common opened with a block of 20,000 shares at 175 1-2, rallied to 178 1-2, dropped to 174 3-8 and then crossed 175 again for a net loss of 6 1-4 points.

Call money held steady at 6 per cent all day. There was no change in time money and commercial paper rates.

Commodity markets moved within narrow and irregular limits, cotton closing slightly higher while wheat futures lost ground.

Foreign exchanges displayed a firm undertone, with sterling cables ruling around $4.85 5-8 as against a ruling rate of $4.84 15-16 earlier in the week.

STOCKS

Sales in hundreds | High | Low | Close

3 Abitibi P & P	49	47½	49
2 Abitibi P&P pr.	55	55	55
1 Adams Mills	32⅝	32⅝	32⅝
2 Adams Express	399	350	399
92 Adv Rumely	61⅝	54½	57
10 Adv Rum pr	64	60	61½
54 Ahumada Lead	4½	4⅛	4⅝
32 Air Reduc new	107½	105	105
34 Ajax Rubber	9⅞	9⅛	9⅛
44 Alaska Juneau	8	7⅝	7⅝
27 Al Ch & Dye	289	284	288
2 Al Ch & D pr	122⅛	122⅛	122⅛
15 Allis Chalm rts	4	3⅞	3⅞
8 Allez corp pr	102⅛	101⅛	101⅛
4 Allis Chal Mfg	178½	177½	177½
45 Allex Corp	31⅝	31	31⅝
1 Amal Leather	9⅞	9⅞	9⅞
36 Amerada Cp	32½	32	32
20 Am Agri Ch	20½	19½	19½
10 Am Ag Ch pr	65	67	67
14 Am Bk Note	129	125	127
20 Am Bk Note p as	60½	60½	60½
1 Am Beet Sug	15⅝	15⅝	15⅝
39 Am Bosch Mag	41⅝	41⅝	41½
55 Am Brk Sh	56	53	54
1 Am Br Sh Fdy	122½	122½	122½
85 Am B Bov El	21⅞	19⅞	20⅝
100 Am Br Bv pr as	73⅝	70	70
390 Am Can	114½	110½	111⅝
2 Am Can pr	141½	141½	141½
8 Am Car & Fdy	97⅝	97½	97½
1 Am Car Fdy pr	116½	116½	116½
2 Am Chail pr	80	78	80
4 Am Chicle	54	52½	52½
10 Am Drug Syn	10	10	10
2 Am Express	290	290	290
25 Am & F Pw	97½	92½	92½
3 Am & F P 7 pc.	107	106⅝	106⅝
2 Am & F P 7 pc.	99½	99½	99½
1 Am H & Lea	20⅝	20⅝	20⅝
24 Am Home Prd	79⅞	78⅝	79
11 Am Ice	41½	40⅝	41
1 Am Ice pr	93⅝	93⅝	93⅝
2 Am Inter	141⅝	139	139
55 Am Int new wi	71	70⅞	70⅞
4 Am La F & F	7⅛	7	7
74 Am Locomo	107	104	107
1 Am Loco pr	116	116	116
2 Am Mch & F	178	177	177
135 Am Metal	79⅝	78	78½
1 Am Met 6pc pr	129⅝	127½	127½
50 Am Nat Gas p as	94	91½	92
30 Am Piano p as	45	45	45
71 Am P & Lgt	105½	100½	103
5 Am P&L pr A stp	82⅝	82	82⅝
14 Am Radiator	195⅝	191⅝	191⅝
1 Am Railway Exp	140	140	140
6 Am Repub	52½	50½	50½
7 Am Safe Raz	70	69½	69½
7 A mSeating	35⅝	34⅝	34⅝
27 Am Sh & Cont	6⅝	6⅛	6⅛
127 Am Sm & Rf	115⅝	113	113⅝
2 Am Smelt pr	135½	135½	135½
3 Am Snuff	204	202	202⅝
116 Am Steel Fdrs	73⅝	70½	70⅝
39 Am Stl Fdy pa	112	112	112
51 Am Sug Re	83⅞	80⅝	83⅝
1 Am Sug pr	110⅝	110⅝	110⅝
1 Am Tel & Cab	20	20	20
7 Am Sum Tob	55½	55	55
50 Am Tel & Tel	215	211	211⅞
17 Am Tob	179⅝	176½	177
18 Am Tob B	180	176½	177½
Am Tob Fdrs	145	143	143
Am W P Co p	42	41½	41
26 Am W Wks n	34⅝	32⅝	34
16 Am Woolen	24⅞	23⅞	23⅞
2 Am Wool pr	53½	52½	53½
1 Am W Pap ctfs	13	13	13
12 Am Z L & S	38	37	37
2 Am Z L & S pr	104	104	104
1 Anchor C pr	116	116	116
16 Anchor Cap	55⅝	53	53⅝
730 Anac Cop	127½	124½	125⅝
216 Andes C Min	51	48⅝	49½
25 Archer D Mid	99⅞	96½	97⅝
10 Arch D M pr as	114	114	114
1 Arm Del pr	94	94	94
62 Arm of Ill A	16⅝	16½	16½
47 Arm Ill B	8⅝	8½	8½
9 Arnold C Corp	33⅝	33	33
1 Art M Cons	29⅝	29½	29½
43 As Dry Gds	62⅝	59½	59½
10 Asso Oil	46	45½	46
41 Atchison	201	198½	198½
2 Atchison pr	103½	103	103
11 Atl Coast L	185½	185½	185½
3 Atl Gulf & W I	85½	85½	85½
1 Atl G & W I pr.	47	47	47
133 Atl Ref	56⅞	55½	55⅞
10 Atl Ref pr as	116½	115½	115½
1 Atlas Powder	106⅝	106	106
30 Atlas Pow pr as	104	104	104
1 Atlas Tack as	12	12	12
1 Austin Nichols	7⅞	7⅞	7⅞
1 Aust Crd An	63	63	63
8 Autosales Corp	23⅝	22⅝	22⅝
2 Autosales pr	38⅝	38½	38½
1 Auto St R A as	45½	45½	45½
50 Baldwin L pr as	117	117	117
98 Balt & Ohio	123⅞	121⅝	123
20 Bamber pr cs	110	109⅝	110
1 Bank & Ar	67	67	67
1 Barker Bros	32	32	32
1 Barker Br pr pas	97	97	97
146 Barnsdall A	41⅞	41	41⅞
2 Barnsdall B	40½	40½	40½
24 Beacon Oil	20⅝	20	20⅝
14 Becchnut Pack	93⅝	91⅝	91½
3 Belding H'way	12⅝	12⅝	12⅝
1 Belg N R p pr	82⅝	82½	82½
4 Best & Co	87	86½	85½
421 Bethlehem Stl	89⅞	86⅝	87⅝
2 Beth St T p pr	122½	122	122
74 Beers Co ris	13⅞	12⅝	12⅝
4 Bloom Bros	47	47	47
2 Bon Ami	84½	84½	84½
2 Booth Fish	9	9	9
87 Borden Co	192	189	190
1 Botany Mills A	15⅝	14	15⅝
250 Briggs Mfg	52⅝	50½	50½
1 Brit E Sh 2 pr	9⅝	9⅝	9⅝
15 Brockw Mot	66⅝	65	66
22 Bkyn Man T	75½	74	74
1 Bkyn Man Tr pr	90⅝	90⅝	90⅝
5 Bkyn Un Gas as	153	153	153
10 Bkyn Shoe	44	42	42
16 Bruns Balke	50⅝	48⅝	49⅝
11 B Br Ter & Ry	33¼	37½	37½
3 Buck Erie	33⅝	37⅝	37⅝
18 Bucy Er cvt pr	48⅝	46⅝	46⅝
10 Bucy Er Inc pr as	115⅝	115⅝	115⅝
20 Buf & Sus pr	59½	59½	59½
2 Burns Br B	34⅝	34	34
4 Bur Ad Mch	243	240	240
35 Bush Term	81	78⅝	79
10 Bush T B pr as	113½	113½	113½
17 Butte Copper	8⅝	8½	8½
2 Butte & S Min	10⅝	10⅝	10⅝
3 Butterick Co	35½	35	35
21 Byers Co	152	147⅝	147⅝
15 By Prd Coke	118⅝	116	116
20 Calif Pack	77	75⅝	75⅝
4 Callahan Z Ld	3⅛	3	3
39 Cavan Dobb in	38	36	37⅝
2 Cav Dob in pr	104	104	104
22 Calu & Atls	130⅝	127	128
264 Calu & Hecla	56⅝	55	54½
101 Can Dry GG A	81	78½	78⅝
97 Canad Pac	231	246⅝	248⅝
1 Cannon Mills	45	45	45
10 Case Th Mach	454½	450	454½
120 Cent Al Stl	48⅝	47	47
1 Century R M	17½	17½	17½
100 Cerro de Pas	108⅝	106	107½
1 Certo	85⅝	84	84
2 Certainteed	24⅝	24½	24½
21 Ches & Ohio	216⅝	212½	213⅝
22 Ches Corn	83⅝	83½	83½
30 Chi & Alton	15⅝	15⅝	15½
18 Chi & Alton pr	21½	19⅝	19⅝
35 Chi Gt West	20⅝	19⅝	19⅝
73 Chi G W pr	58⅝	55	55½
74 C M St P & P	37	35½	36
145 C M St P & P pr	59⅝	57⅝	58½
24 Chi & Nor W	90⅝	88⅝	89½
8 C R I & P	133½	131⅝	131⅝
10 Chi Rel Ca as	32	32	32
3 Chic C O	46½	46½	46½
11 Chicks Co	55	54	54
91 Chile Cop	22	21⅝	21⅝
650 Chrysler Cp	110⅝	106½	106⅝
17 City St news	25	24½	25
78 Coca Cola A	49	48⅝	48⅝
76 Cont Mot rts	1⅛	1⅛	1⅛
40 City Stores A as	50	50	50
2 Cluett Peaby	64	63⅝	63⅝
30 Chet Peab pr as	115½	115½	115½
12 Coca Cola	133	131½	132
27 Collins & Aik	53	52½	52½
10 Colo Fuel & Ir	70½	67	68½
850 Colum Graph	75	70⅝	71½
1 Colo South	116⅝	116⅝	116⅝
31 Colum G & El	149⅝	146	146⅝
28 Colum Carb	145	139	140
101 Commer Credit	32⅝	31⅝	31⅝
Com Cred 6½ pr	102½	102	102½
35 Cons Inv Trust	184½	177⅝	181⅝
10 Cm In Tr war	54½	51⅝	51⅝
1 Com In Tr 6½ pr	96	96	96
13 Com Solv	232	226	228
26 Comwlth Pow	119⅝	116½	116½
164 Cons Nutrn	30½	28⅝	29⅝
63 Congress Cigar	88⅝	87⅝	87⅝
10 Celotex Co	74½	72⅝	74⅝
5 Celotex Co	92½	92	92½
3 Central Agui	43⅝	41⅝	41⅝
5 Ch U T pr new	55⅝	55	55
70 Col G & E n wi	61⅝	60	60
73 Com Cred ctf	3⅝	3⅝	3⅝
1 Crown Ellerb	23⅝	23⅝	23⅝
11 Cudahy P rts	1⅛	1⅛	1⅛
16 Cuni Pr stud	1⅝	1⅝	1⅝
80 Consol Cigar	91½	91	91½
17 Cons Fil I pr	27⅝	26⅝	26⅝
420 Consol Gas	111⅝	108⅝	108½
5 Con Gas $5 pr	99⅝	99⅝	99⅝
1 Con RR C pr as	68	68	68
19 Consol Tex	4⅞	4⅝	4⅞
14 Cont Cor A	20⅝	20	20
21 Cont C B	10	9	9½
25 Cont Dak A	55½	53	53
30 Cont Bak B	10⅝	10	10
7 Cont Bak pr	92⅝	91⅞	91⅞
146 Cont C	67½	65½	66
10 Cont Can pr	124⅝	124⅝	124⅝
10 Cont Ins	87½	87½	87½
181 Cont Motor	23⅞	22⅝	23⅛
64 Corn Prod	87	85	85⅝
148 Coty	72½	70	70½
3 Crex Carpet	27⅝	27⅝	27⅝
20 Cruci Steel	88½	87	87
1 Cuba Can Sug	3	3⅝	4⅝
4 Cub Ca Sug pr	16⅝	15	15
19 Cuba Co	29⅝	28⅝	29
20 Cuba RR p	80½	80½	80½
1 Cub Dom Sug	5½	5½	5½
8 Cub A S	15⅝	15	15½
8 Cudahy Pack	62⅞	62	62
141 Curtiss Aero	76½	154⅝	156
60 Cushm 7 pr as	122⅝	120⅝	120⅝
1 Cutler Hammer	62	62	62
4 Cuyamel Fruit	81	80	80⅝
100 Davis Chemi	64⅝	60⅝	61⅝
1 Debenh Sec	44	44	44
50 Deere & Co pr	125⅝	125	125
28 Del & Hud	199½	195	196
19 Den Rio G & W	67	66⅝	66½
2 Detroit Edison	247⅝	240½	240½
12 Devoe & Ray A	59½	57½	58
20 Diam Mat as	158	158	158
8 Dome Mines	9⅝	9⅝	9⅝
39 Drug Inc	122⅝	119½	119⅝
102 Duf de Nem	189	175	180
9 Dunhill Inter	71⅝	70	71⅝
3 Dun Lor 1 pr as	100	100	100
13 East Kodak	187	184	184
330 East Kok pr as	127	127	127
65 Eat Axle & Sp	70½	65⅝	70
8 Eiting Schild	37	36⅝	36⅝
79 Elect Auto Lite	160	156	156⅝
15 Elec Boat	15⅝	13½	13½
190 El P & L	59⅝	57½	57⅝
1 El P & L pr	108⅝	108⅝	108⅝
16 Elec Sup Bat	87⅝	85⅝	85½
29 Emer Brant A	22⅝	16⅝	19⅝
8 Emer Brant B	12	10½	12
2 End Johnso	77	76½	76½
3 End John pr as	127	121	121
43 Eng Pub Ser	26	23½	25⅝
8 Eng Pb Ser pr	94	92½	93½
21 Equit Of Bldg	34⅝	33	34⅝
133 Erie R R	69	67⅝	68
26 Erie R R 1 pr	62⅝	61⅝	61⅝
2 Erie 2 pr	58	58	58
3 Eureka Vac Cl	46⅝	46½	46½
2 Fairbanks Mor	48⅝	48⅝	48⅝
10 Fairb Morse pr	109⅝	109⅝	109⅝
9 Feder Lt & Tr	80⅝	79⅝	79⅝
1 Fed M & Sm pr	100	100	100
12 Fed Motor	19⅝	19⅝	19⅝
8 Fid Ph Fr Ins	101½	101	101
31 First Nt St	67⅝	65⅝	65⅝
28 Fisk Rubber	17½	16⅞	17
6 Fisk Rub 1 p as	66⅝	64	64
1 Fk Rub 1 pr cvt	71	71	71
2 Florsheim Sh A	57	51	51
65 Fleischmann	76⅝	76	76
3 Florsh Sh pr	100½	100½	100½
1 Foundation	49⅝	48½	49⅝
65 oFox Film A	91	90	91
31 Freeport Texas	49½	48⅝	48⅝
58 Gabriel Snub A	30⅞	28½	29½
82 Gardner Motor	19⅝	17⅝	18
30 Gen Am Tank	93½	92	92
4 Gen Asph	71⅝	71⅝	71⅝
2 Gen Asph pr	112⅝	112	112
25 Gen Cable	53½	50½	55½
17 Gen Cab A	108⅝	106	106
1 Gen Cable pr	107	107	107
7 Gen Cigar	68⅞	67½	67½
443 Gen Elect	244	231	235⅝
2 Gen Elec spl	11½	11½	11½
30 Gen Gas & E A	86	83	83
1 Gen Gas & E B as	94	94	94
10 Gen Mills	86	85⅝	85½
1 Gen Mills pr	97⅝	97⅝	97⅝
10 G G & E 3 pr Bas	108	108	108
2 Gen Ice Cream	108	103	108
1122 Gen Motor	82½	80	80
3 Gen Outd A c	33½	33½	33½
3 Gen Ry Signal	101⅞	99	101⅞
27 Gen Refr	80½	79	79½
15 Gillette Saf R	119½	116⅝	118⅝
3 Gimbel Bros	43⅝	43⅝	43⅝
8 Gimbel Br pr	84⅝	83⅝	84⅝
48 Glidden Co	41½	40⅞	41½
60 Glil pri pr as	104½	104½	104½
93 Gobel Adolph	61⅛	59	60
220 Gold Dust	74⅝	72	72½
118 Goodrich BF C	95	92⅝	94⅝
145 Goodyr T & R	126⅝	122	123
12 Goody Tire 1 pr	103½	103	103½
13 Goth Sk H	70⅝	68⅝	68⅝
8 Goth S H new	69⅝	67⅝	69
70 Grah P Mot	47⅝	46	46⅝
3 Grah P ctfs	48	46½	46
72 Granby C Min	89⅝	86	86½
1 Grand Stores	80½	80½	80½
11 Grand Union	26	25½	25½
3 Grand Un pr	51½	51	51
5 Grant W T Co	133	133	133
6 Gt Nor Ry pr	109⅝	108⅝	109⅝
9 Gt Nor R ctf	106½	105⅝	106½
179 Gt N Or ctf	34½	33⅝	33⅝
33 Gt West Sug	33⅝	37½	37⅝
227 Greene C Cop	175⅝	171½	173½
1 Guantana Sug	4⅝	4⅝	4⅝
2 Gulf Mob & Nor	52½	50½	50½
2 Gulf States Stl	1½	1½	1½
30 Hack Wat as	26	26	26
10 Hack Wat pr as	28	28	28
22 Hartman B	32	31½	32
2 Hershey Choc	67	67	67
3 Hershey cvt pr	82	81½	81½
3 Holland Furnace	15½	19	19½
1 Homestake Min	73⅝	73⅝	73⅝
9 Housek Pr	55	55	55
6 Houston Oil	55	54	54⅝
70 Howe Sound Co	72½	70½	71⅝
4 Hudson & Man	53⅝	53	53
421 Hud Mot Car	86	84½	84⅝
157 Hupp Mot Car	76	73⅝	75
2 Illinois Cent	114⅝	142⅝	142½
27 Ind Oil & Gas	30⅝	30½	30⅝
2 Indian Motorcy	24	24	24
79 Indian cfin	33⅝	32½	32⅝
4 Indian Ref ctf	32⅝	31⅝	31½
1 Indus Rayon	126⅝	126⅝	126⅝
10 Inland Steel	85½	84½	84½
104 Inspir Copper	49⅞	48⅝	48⅝
46 Inter Rp Tr	50⅝	48	49½
2 Inter Rubber	11½	10⅝	11
3 Intern Agri	16	15⅝	15⅝
1 Int Agri pr	83	83	83
25 Int Bus Mach	159⅝	156	156
51 Int Cement	94½	92⅝	93
1023 Int Comb Eng	91⅝	85½	89
3 Int Comb E pr	113	113	113
48 Int Harv Co	106	100	101½
1 Int Harv pr as	142	142	142
35 Int Match pr	92	90	90⅝
16 Int Mer Mar	5⅝	5⅝	5⅝
7 Int M Mar pr	33⅝	33½	33½
1 Int Pap	73½	72½	72½
46 Int Paper A	32⅝	31⅝	31⅝
83 Int Pap B	20⅝	18⅝	18⅝
170 Int Pap C	14⅝	13⅝	14⅛
5 Int Print Ink	58⅝	58⅛	58⅛
10 Int Ct Am pr as	77	77	77
20 Int Salt as	73½	73½	73½
70 Int T & Tel	212	210	212
1 Inters D St	73⅝	73⅝	73⅝
8 Intertown Corp	30⅝	30	30
30 Iowa Cent Ry as	4	4	4
4 Island Ck Coal	55	54⅝	54⅝
1 Jewel Tea as	154	154	154
195 Johns Manv	218⅝	208	211½
19 Jordan M Car	13	12⅝	12⅝
1 Kan City So Ry	91⅝	90⅝	91
8 Kaufm Dept St	34⅝	33	33
20 Kayser J & Co	83	82½	82½
10 Kldge Al O as	37	37	37
1 Kh Alb Ore	117½	115	115
37 Kelly Spr T	20⅝	20	20½
88 Kel Hay Whl	37⅝	35	35⅝
11 Kelvinator Corp	17⅝	16½	16⅝
1 Kem Copper	158⅝	154⅝	154⅝
8 Kinney G Co	54⅝	53	53
10 Kin Co pr as	99	99	99
17 Kri Ph Shs	35⅝	34⅝	34⅝
65 Kolster Radio	64⅝	55⅝	60⅝
13 Kresge SS Co	55⅝	55	55
10 Kresge SS p as	113	113	113
1 Kresge Dep St as	20	20	20
1 Kress S H & Co	110	110	110
65 Kroger Groc	110⅝	107	107
27 Kruesser & Toll	39⅝	28⅝	28⅝
3 Lago Oil & T	28	27½	27½
22 Lambert Co	134⅝	132	132
9 Lee Rub & Tr	21⅝	20⅝	20⅝
10 Leh Pt Cem	62	60⅝	62
1 Leh Val	96⅝	95⅝	94⅝
13 Lehn & Fk pr	64	63	63
2 Lerc & Mc Tob	95	95⅝	95⅝
38 Lig & My T B	93⅝	90⅝	92
6 Lima Locomo	47	46	46
1 Liquid Carb	85⅝	86½	87⅝
166 Loew's	74⅝	71⅝	72⅝
2 Loews inc pr	106	106	106
27 Loft Inc	8⅝	8	8⅛
4 Long Bell L A	31	31	31
20 Loose Wil Bisc	66⅝	64½	64½
55 Lorillard Pierre	25⅝	25	25
29 Loub O R	14⅝	13⅝	14⅝
1 Louis & Nash	151½	149⅝	151½
22 Louis G&El A	42	40⅝	40⅝
2 MacAn & For	44⅝	44⅝	44⅝
211 Mack Truck	109⅝	106	106⅝
3 Macy R H Co	167	165	165
6 Mad sq Gar	20⅝	20	20
11 Magma Cop	71½	69	69⅝
3 Mallinson & Co	32	32	32
1 Manati Sug pr	43	44	44
1 Mandel Bros	32	30	30
5 Manh El Sup	33⅝	33⅝	33⅝
11 Manh mod stld	52⅝	52	52
4 Man Shirt	33	33	33
3 Maracaib O Ex	14	14	14
2 Market St pr pr	35	35	35
32 Marland Oil	37½	36⅝	37⅝
3 Marlin Rockwell	75	75	75
8 Martin Parry	16⅝	16½	16½
3 Math Alkal	192½	192	192⅝
31 May Dept Strs	97⅝	96½	96
12 Maytag	23	22⅝	22⅝
3 Maytag pr war	42⅝	42	42
1 McCall Corp	77⅝	76	76
400 McCro Str as	112⅝	109½	109½
5 McCro St B	114	110½	110½
1 McCro St cv p as	120	120	120
34 McKeesp Tin	76⅝	75⅝	76
8 McKees & ob	55⅝	51⅝	53⅝
5 McKess & R pr	60⅝	59	59
2 Melville Shoe	65	64	64
4 Menzel Co	29	27½	27⅝
2 Met Gold pr	26⅝	26	26
175 Mex Seaby Oil	46½	44	44⅝
122 Miam Cop	38⅝	36⅝	37⅝
30 Mid cont Pet	31⅝	31⅝	31½
20 Mid Sta Oil	4⅝	4	4
1 Mid S S O of as	2⅝	2⅝	2⅝
5 Mack Motor	69½	69	69
1 Mid Ut Ext pr	120½	120½	120½
1 Mid Ut Pro pr	237	237	237
1 Miller Rubber	24	24	24
3 Min & St L	2⅝	2⅝	2⅝
40 M St P&SSM as	65½	65	65
53 Mo K & T	50	49	49
4 Mo K & T pr	104⅝	104⅝	104⅝
100 Mo Pacific	71	71	71⅝
23 Mo Pac pr	130⅝	128⅝	128⅝
76 Mo Upt M	76⅝	73½	74⅝
262 Mont Ward	135⅝	130⅝	131
20 Moon Mot Car	7	6⅝	6⅝
30 Mo Lo Cos	3⅛	3⅛	3⅛
4 Mo Met A	21½	21	21
2 Motor Prod	138	130	130
41 Mot Wheel	45½	44½	44½
18 Mul Mfg	84	83½	83½
50 Mul Mfg pr as	98½	97⅝	98½
11 Munsingwear	58⅝	56	58⅝
42 Mur Corp A	71⅝	70½	70½
195 Nash Mot	110⅝	108⅝	105⅝
90 Nah C & St L as	195	195	195
82 Nat Acme stp	33⅝	31⅝	32⅝
13 Nat Bel Hem	203	200	200
46 Nat Elec	187½	184⅝	185
260 Nat Cash R A	129½	123½	123½
100 Nat Dairy Prd	131	128⅝	127⅝
5 Nat Dept Str	32⅝	32½	32½

MAN AND MULES

(Written Specially for The Bulletin)

When people say of a woman that she is "smart" they usually refer to something challenging or provocative in her manner of dressing. When they refer to a man as "smart" they usually mean that he is more than averagely capable—and not quite averagely "square." The adjective expresses admiration, always, and at the same time, generally implies a danger signal.

To say that So-and-so is a "smart" lawyer is about equivalent to saying that he is able and tricky. To say that another is a "smart" business man means that he knows his job but is rather apt to take unfair advantage when opportunity offers. To say that a writer is "smart" is to say, in effect, that he puts things entertainingly, without too scrupulous regard to whether they are true or not.

The really Wise Guy offers one universal morning prayer as he goes out to his daily task, "Heaven protect me from 'smart' neighbors." Likewise when he picks up his book or his paper and reads something especially "smart" in its phrasing, he either knocks wood and hurries on to something less pert but more intelligent, or pauses just long enough to see if there is really anything substantial in the sparkling bubble.

But really Wise Guys are a minority in the world. Wherefore the "smart" writer or speaker finds a big and applauding audience in the less wise majority. It thus comes about that a considerable number of writers and speakers who desire to make hits with their audiences, go in for a sort of epigrammatic "smartness" as a means of evoking the desired handclap.

Sometimes, by lucky accident, they emit a bit of actual truth, sparkling in its purity. Sometimes, their output is sheer bunk, all show and no substance. And sometimes it is a mixture of sense and sappiness, of gold and brass, of fact and fiction. In any case, it is always worth looking at twice before it is absorbed.

I am moved to these somewhat remote musings, this morning, by reading a few extracts from a recent speech by a prominent westerner, selected by a popular western newspaper and called "a bag of epigrams."

The last one reads: "Consider the mule. When he kicks he can't pull, and when he pulls he can't kick."

That's rather a clever way of putting the old sermon eulogizing the booster as contrasted with the knocker. It's truly epigrammatic; it's terse and nutty; it's certainly calculated to make a drowsy listener sit up and take notice. That is to say, it's "smart."

But is it true, not merely of the much maligned mule, but also of the human beings to whom it was manifestly intended to refer by implication. Assuredly, it would seem reasonable to assume that a four-footed mule which was vigorously and whole-heartedly kicking with the entire assortment of legs couldn't, at the same time, do much pulling at the load. So far, one is justified in accepting the epigram at its face value.

But the point which jabbed into the consciousness of this orator's hearers and made them prick up their ears was the subtle implication that it was just the same with two-legged humans; that they couldn't pull and kick, boost and kneck at the same time.

That implication simply isn't true. It sounds fine to the ears but rings false by the time it reaches the brains—if it ever does. It is catchy, it is snappy, it is "smart." But it isn't true.

And this for one substantial reason, i. e., that men are not mules. Sometimes men act like mules, it may be admitted. Sometimes they seem quite as impervious to reason. Sometimes they show themselves about as stubborn. Some times they are apparently as vicious. But, nevertheless, there is a difference. Most men can do two things at the same time, despite the old saying. For illustration, from my own backyard: I can sweat and saw wood at the same time. Take another illustration from the laboratory; the blowpipe expert can blow a steady blast of exactly modulated air on his test material for ten minutes and yet inhale regularly 18 times a minute all the while. He doesn't have to stop blowing to breathe; he does both things at the same time. Take another illustration from the field of politics; the same man may ardently favor the Kellogg war-renouncing pact between nations and, at the same time, as vigorously indorse the building of sufficient cruisers to protect our commerce and our shores, should some outlaw or piratical nation treat the pact as a mere scrap of paper and attack us.

No, men and mules are not alike in several particulars. And, while it may sound snappy and "smart" to imply that they are about the same in motives and capacities, such an assumption isn't a sound, sensible basis for any theory of life and action.

Pretty nearly every community has its "boosters" and its "knockers." The former are making whoopee all the time and ballyhooing for their town or city right or wrong, fair or foul. The latter are popularly supposed to sit up nights scuring out ways in which to find fault and obstruct progress.

To the average mind they seem as far apart as east from west, and as incapable of concerted or united action. And yet, as a matter of cold fact, the "booster" who in his zeal for that town mentioned showers boos in vigorously for some half baked project or some dubious reform is actually the most pernicious "knocker" in his community. Similarly, the confirmed "knocker" who opposes illadvised and more or less disloyal schemes is a vastly more valuable "booster" than any one of his contemporaries.

The simple truth is that the Wise Guy already referred to is practically required to be both booster and knocker, both kicker and puller, if he does his full duty as citizen and neighbor. He must boost and pull for necessary or manifestly desirable ends; he must, at the same time, kick and knock all unnecessary and inadvisable and moonshiny projects brought out of Waste Land or Graft Land or Dream Land.

He must be a vigorous progressive behind the useful and the right, at the same time that he is a careful conservative in matters of questionable utility. He must keep his hands always ready to grasp at real opportunity and, at the same time, keep them thrust deep into his pockets against the temptations of congenital promoters.

And it's right there that the mule analogy falls apart. A mule, apparently can't do two different things at the same time, while a Grade A, No. One, first class man can—and often must.

In other words, our western speaker, in order to impress his audience with his "smartness," subordinated the truth to a catchy epigram.

Let us not blame him for succumbing to the temptation. He is not alone in his choice. Newspapers and magazines and even books are peppered and salted with "smartness," these days, till the judicious reader finds it difficult to get the flavor of the meat over the tang of the seasoning.

Why? The answer is simply the old and trite one: because there is a public demand for just that sort of superficial and often meretricious "smartness." And the first law of our merchandised and conventionalized modern life is that supply must meet demand.

The public sentiment of any intelligent community, large or small, can put an end to mis-government any time it chooses to take the trouble. Similarly public sentiment can put a period to the present fad and "smartness" and "whoopee" any time it refuses to take such cheap and tawdry goods off the market.

It's really, in the end, up to the majority to say just what shall be done by governments, or approved by society, or accepted as literature or music or art.

The voice of the people may or may not be the voice of God, according to your definition of Deity. But when firmly and definitely spoken it rules. That is just why all such as are able, in even the smallest degree, to modulate or qualify such voice must be pullers and boosters when it rings true, and kickers and knockers when it jangles falsely.

The mule has his useful and we may freely admit his honorable place in the big scheme of things. But he isn't the appointed pattern for human copying, nor are his various virtues and vices models for human imitation. It may sound "smart" and bring laughs from the unthinking to imply that what is true of mules is equally true of men, and that the bit and bridle fitted for the mule's mouth are equally adapted to human guidance. But it isn't good sense.

Nor are many of the "smart" utterances of epigram-makers in other directions true. They are apt to be just wind-filled bubbles, as attractive to undeveloped minds as soap-bubbles are to little children—and just as easily annihilated by a pin-prick of common sense.

Some one once said that the world is what we make it. That doesn't mean that the world is what you and I make it, but what the whole bunch and caboodle make it.

So long as the Jiggses want corned beef and cabbage, corned beef and cabbage will be supplied.

And there always have been, are now, and doubtless long will be more Jiggses than Solomons in this befuddled world.

THE FARMER.

LEDYARD

SWEET CORN SEED TESTS HIGH IN NEW HAVEN

Frederick Doolittle raised a lot of sweet corn last year. The varieties were Golden Bantam and Whipple's Yellow. He saved his own seed for planting this year. To be sure of the germination he sent samples to the New Haven experiment station for testing. He has received word that the germination test was 100 and 97 per cent. respectively. With this test he is sure of a good stand of sweet corn for this year.

"What Might Have Been," was the subject of Nelson Schlegel's eloquent address in the Congregational church Sunday morning. Mr. Schlegel had been absent for three Sundays on account of illness and his parishioners were pleased to see him back in the pulpit.

There was no Christian Endeavor meeting of the local society Sunday evening as several members motored to Greeneville and heard Mrs. Robert Chandler, family of China, speak on "Young China at the Helm." Thirteen attended including Mr. and Mrs. Carl Holdridge, Mrs. Sarah Gallup, Alfred Clark, Gilbert Hagen, Paul Holdridge, Edward Bennett, Earl Babcock, Marion Williams, Louise Burton, Harry Williams, Lavina Crouch and Geo. Gray.

Mrs. William I. Allyn has returned home after spending several days with friends in New York. Mrs. C. D. Geer remained at the Allyn home during the absence of Mrs. Allyn.

George Geer and Reynolds Hewitt, of Hartford, and Miss Marian Geer, of Connecticut college were week end and Sunday visitors at the Allyn homestead.

Miss Louise Clark, of Willimantic normal school returned to school on Wednesday after a few days' vacation with her parents, Mr. and Mrs. Joseph A. Clark.

Ledyard grange held its last meeting in Grange hall with Carl Holdridge, master, in the chair. There were several visitors from Norwich grange at the meeting. Two candidates, Mr. and Mrs. Robert Percival were obligated in the first and second degree. An impromptu Old Folks' concert was given by several members of the grange and pleased a good sized audience.

CLARK'S FALLS

Miss Ruth Bill is confined to her bed, ill with influenza.

Friends are glad to hear that Edith Watson is recovering. She has had a severe attack of influenza.

The Y. P. S. C. E. held a social Friday evening with 21 members attending. The evening was enjoyed by all. Cocoa and cookies were served.

The young people have had a number of skating parties this year.

Opening Tomorrow!

Outsold Them All

We wish to extend to the public a very cordial invitation to visit our New Show Room at 47 Shetucket street, Norwich, Saturday, Feb. 9th.

New Packard Eight Models On Display

OUR PHONE NUMBER IS 2725. PLEASE GIVE US A RING AND WE WILL BE VERY GLAD TO CALL FOR YOU.

E. B. PATTERSON, INC.

47 Shetucket Street Norwich, Conn.

Telephone 2725

Sales Department: W. H. Cook and J. E. Frink

Announcement!

In order to meet the demands of our growing business, we wish to announce to the people of Norwich and vicinity, that we are moving to our new store at 11 BATH STREET, directly opposite our present location. The contractor is now busy making necessary alterations.

We are placing the entire stock of Men's Women's and Children's Shoes and Rubbers on sale at greatly reduced prices. We carry only well known and reliable brands.

This is an invitation for you to visit us during our money-saving sale, which begins FRIDAY, FEBRUARY 8

Tongren's Shoe Store

14 BATH STREET

Silverbrook BUTTER

POUND PRINTS OF FANCY CREAMERY

A&P ESTABLISHED 1859 "WHERE ECONOMY RULES"

SILVERBROOK IS A VERY FINE FANCY CREAMERY BUTTER OF WONDERFUL FLAVOR. PACKED IN CONVENIENT ONE POUND PRINTS. THIS PRICE IS EXTRAORDINARILY LOW. TUB BUTTER AT THE SAME PRICE IF YOU PREFER.

LB 50c

Keeps white clothes white — safe for colors!
P & G Soap WHITE NAPHTHA 7 CAKES 25c

A satisfying and nutritious drink for cold weather!
Baker's Cocoa ½ LB TIN 16c

Contains all the bran that's in the wheat!
Shredded Wheat 3 PKGS 29c

Add ten pounds to your order today!
Sugar FINE GRANULATED 10 LBS 52c

Selected halves of excellent flavor!
Peaches IONA NO. 2½ CAN 15c

Five blades in the package — a low price!
Gillette Blades 3 PKGS $1.00

Cleans the teeth and gums — very popular!
Mellex Tooth Paste TUBE 19c

PACIFIC. A good quality crepe — low in price!
Toilet Paper 7 ROLLS 25c

The nation's favorite soda cracker!
Uneedas N.B.C. 6 PKGS 25c

Selected Maine stock—very low!
Potatoes 15 lbs. 19c

Real New England oven-baked beans!
B & M Beans CAN 17c

Your choice of all kinds — a very low price!
Friend's Beans LARGE CAN 19c

WHITEHOUSE. The milk of quality!
Evap. Milk 3 TALL CANS 25c

GINGER ALES

CLICQUOT CLUB	PALE DRY or REGULAR	doz $1.59
C & C IMPERIAL DRY		doz $1.49
O'KEEFE'S PALE DRY		doz $1.19

PICKLES

DILL PICKLES	qt jar 29c
SOUR or SOUR MIXED	qt jar 29c
SWEET or SWEET MIXED	qt jar 33c

SAVING PRICES

HEINZ KETCHUP	small 14c	large 23c	SELOX		pkg 15c
SHAKER SALT		3 pkgs 25c	PICKLES	Bread and Butter	jar 21c
MATCHES	Double Tip	6 pkgs 20c	PANCAKE FLOUR	Pillsbury's	2 pkgs 25c
RALSTON'S Breakfast Food		pkg 24c	BERWICK POUND CAKE		pkg 29c
WALDORF TOILET PAPER		3 rolls 17c	FIG BARS	Chocolate Covered	2 lbs 35c
MUFFETS		2 pkgs 25c	CIGARETTES	15c Brands	carton $1.15
PIE FILLING	Good Luck Lemon	pkg 10c	5c CANDIES		8 bars 25c
NOVITE		pkg 8c	NATIONAL ASSORTMENT N.B.C.		pkg 25c
SUPER SUDS		3 pkgs 25c	RYE BREAD		loaf 10c
BRILLO		pkg 9c	RAISIN BREAD	Tuesday and Friday	loaf 10c
DRANO		can 21c	DOUGHNUTS		½ doz 10c

Moxie 2 LARGE BOTTLES CONTENTS 25c

During this sale the A & P offers!
Educator SPECIAL OFFER TOASTERETTES LB PKG CAPE COD COOKIES LB PKG BOTH 39c

This fine whole wheat loaf is good for you!
Whole Wheat Bread LARGE LOAF 9c

Most popular of breads—with its famous "home baked" flavor!
Grandmother's Bread LARGE LOAF 8c

THE GREAT ATLANTIC & PACIFIC TEA CO.

A Bulletin For Sale Advertisement Will Sell It

BORN

ZAROMBOIRTZ—In Jewett City, Feb. 6, 1929, a son, to Mr. and Mrs. John Zaromboirtz.

DIPIAZZA—In Westerly, R. I., Feb. 4, 1929, a daughter, Rosie, to Guillian and Annie DiMargo DiPiazza.

LYNCH—In Pawcatuck (Stonington), Feb. 4, 1929, a son, James, to Mr. and Mrs. Frank E. Lynch.

MARRIED

LAY-HIGGINS—At Hampton, Long Island, Jan. 16, 1929, by Rev. Allen Dodd, John C. Lay, son of Mrs. Mary T. Lay, of Waterford, Conn., and Miss Rebecca Higgins, of East Hampton, L. I.

DIED

FERRIS—In New London, Feb. 6, 1929, Catherine, daughter of the late Henry and Catherine Ferris, aged 72.

BAYLISS—In New London, Feb. 7, 1929, William Joseph, son of Ellen and the late William Bayliss, aged 18.

ROYLE—In North Stonington, Feb. 7, 1929, Josephine Royle, widow of Joseph Royle, aged 80.

BUCK—In Alton, R. I., Feb. 6, 1929, Gertrude A. Buck, aged 73.

MERCADO—In Miami, Fla., suddenly, Feb. 6, 1929, Alice Brewer Mercado formerly of Norwich. New London and New Haven papers please copy.

TYRRELL—In Providence, R. I., Feb. 6, 1929, Mrs. Patrick F. Tyrrell, formerly Mary Dearing Rigney of Greeneville.

FUNERAL NOTICE.

ILHOFF—In Griswold, Jan. 6, 1929, William F. Ilhoff, aged 81. Funeral from his late home today (Friday), at 2 o'clock. Burial in Jewett City cemetery.

MAIORANO—In this city, Feb. 7, 1929, Mrs. Carmela Maiorano. Funeral from her late home, 7 Summit street, Saturday morning at 8:20 o'clock. Solemn high mass at St. Patrick's church at 9 o'clock. Burial in St. Joseph's cemetery.

ZYSK—At Lenn's hospital, New London, Feb. 7, 1929, Andrew Zysk, aged 21 years, 7 months, 22 days, of No. 17 Carpenter street. Funeral services will be held Monday morning at his late home, No. 17 Carpenter street, Norwich, at 8:15 o'clock. Requiem solemn high mass in St. Joseph's church at 9 o'clock. Burial in St. Joseph's cemetery. Friends and relatives are invited. Julian Woitkowski, undertaker in charge.

MINER—In Norwich Town, Feb. 6, 1929, Albert Gardiner Miner, aged 69. Funeral services at the First Methodist church, Norwich Town, Friday afternoon, Feb. 8, at 2:30 o'clock. Burial in the family plot at Maplewood cemetery.

WALSH—In this city, Feb. 7, 1929, Miss Catherine Walsh. Funeral from her late home, 80 North Main street, Saturday morning at 8:30 o'clock. Requiem mass at St. Mary's Memorial church at 9 o'clock. Burial in St. Mary's cemetery.

PERKINS—In Lebanon, Feb. 7, 1929, John G. Perkins, aged 75 years. Services at Gager's funeral parlors, 70 Franklin street, Saturday afternoon, Feb. 9, at 2 o'clock. Burial in the family lot in Johnson cemetery.

AYLING—In this city, Feb. 7, 1929, Mary J., widow of Henry M. Ayling, in her 84th year. Prayers held at the home of her son, Nelson J. Ayling, 7 Huntington place, Friday afternoon at 4 o'clock. Interment in Columbus, Pa.

BURDICK—In Alton, R. I., Feb. 5, 1929, Mary J., beloved wife of John W. Burdick, aged 60 years. Funeral from Alton chapel Saturday at 1 p. m. Burial in Oak Grove cemetery, Ashaway. Relatives and friends invited.

FUNERAL DIRECTORS

Church & Allen
MAIN STREET
FUNERAL DIRECTORS AND EMBALMERS
Lady Assistant
HENRY E. CHURCH
WM. SMITH ALLEN
Telephone 328-3

The Henry Allen & Son Co.
88 MAIN STREET
Funeral Directors and Embalmers
Lady Assistant Telephone 410-2
DAVID H. WILSON

GAGER
FUNERAL DIRECTOR AND EMBALMER
PROMPT SERVICE DAY OR NIGHT

CUMMINGS & RING
Funeral Directors and Embalmers
322 Main Street
Phone 238-2 Lady Assistant

HOURIGAN BROS.
Funeral Directors and Embalmers
Funeral Home, 35 Church Street.
Office, 62 Main St. Branch, Jewett City.

GEORGE G. GRANT
UNDERTAKER AND EMBALMER
Phone 2729 Providence St., Taftville

Shea & Burke
Funeral Directors
41 Main Street
Phone 896-2—J. J. Lyons

Dougherty Bros.
FUNERAL DIRECTORS AND EMBALMERS
Taftville 1513-14 Plainfield 106-15

DANIELSON

LOUIS E. KENNEDY
Undertaker and Embalmer
DANIELSON
Special Attention to Every Detail.

WILLIMANTIC

Avery & Van Zandt
Succeeding JAY M. SHEPARD
Established 1870
Funeral Directors, Embalmers
Sixty and Sixty-Two North Street
Willimantic, Conn.

Killourey Bros.
FUNERAL DIRECTORS AND EMBALMERS
66 Union Street, Willimantic, Conn.
Phone 290. Lady Assistant.

ETTA KETT

It'll Be All Off Now!

—By PAUL ROBINSON

A Bulletin Want Advertisement Will Get It

FOR SALE

FOR SALE—Large walnut buffet, $22; oak buffet with mirror, $20; two coal ranges, $12 and $18; hall rack with large mirror, $12; 3-piece mohair overstuffed suite, $29; walnut wardrobe, $18. Norwich Used Furniture Exchange, 31 Shetucket St. 2t feb8

FOR SALE—One large bread rack. Apply Manager, Liggett's. 2t feb8

FOR SALE—One 250 Buckeye incubator and 2 brooders. 416 Asylum St. 2t feb6

FOR SALE—Two Angora kittens; blue gray. Call 194 Franklin St. 2t feb8

FOR SALE—Business block on Main street; also 2 and 3-apartment houses. The above must be sold at once. Burton, No. 144 No. Main St. Phone 1120. 6t feb4

THE ASTRONOMY TEACHER tells me she asked the scholars to name a star with a tail in one boy see Rin-Tin-Tin. Say was mad. Manila cigars, 10 for 25c. Noble Pippin Dexter cigars, 20c the pack. Try the Raleigh cigaret, 20 for 20c. Fagan's Smoke Shop. jan31

SILENT GLOW OIL Burners are now guaranteed for five years. E. Rousseau, exclusive agent, 40 Mathewson St., Jewett City. Phone 66. Norwich, Taftville, Occum, Baltic, Plainfield. mar7 tf

FOR SALE—New bungalow, ready to move into, on E. Main St.; all improvements, $2,500; easy terms. W. M. McNicol, Real Estate, Maynard Block, Jewett City. tf jan29

FOR SALE—New farm lighting batteries installed in exchange for old ones; big savings. Milligan Battery Works, Wauregan, Conn. Tel. Danielson, 54-12. tf jan18

FOR SALE—The property, 318 Main St., next to Dr. Lewis, lot 63x100 with house on same; last Main St. lot to be obtained, can arrange liberal loan. Francis E. Donohue, 242 Main St. tf jan11

FOR QUICK SALE—One 6-room cottage near New London. Phone 2152. jan8

If You Are Interested
in our exceptional values in Farms and Country Properties for 1929, send for latest listings.
TRYON'S AGENCY
Willimantic, Conn.

FOR SALE
A very choice new modern 5-room bungalow; finest of finish, desirably located. Price very low; must be sold and can be financed with small payments over a term. For particulars, call
JOHN A. MORAN — McGrory Bldg.

POULTRY AND PET STOCK

FOR SALE—R. I. Red baby chicks for delivery Feb. 23rd at special price. Let us know your wants and we will please you, both with price and chicks. These chicks are all from accredited flocks. Taking orders for spring delivery in Reds and Leghorns. Squaw Rocks Poultry Farm, Danielson, Conn. Tel. 22-23. 6t feb2

CHICKS and Hatching Eggs from Hollywood Leghorn and Red-Leghorn cross. State tested; no pullet breeders used. H. N. Leffingwell, Windham. tf feb1

FOR SALE—R. I. Red baby chicks and hatching eggs from state tested and accredited stock. H. J. Larkham, Norwich Town, Conn. Phone 463-12. jan26d

WANTED—Broilers and all kinds poultry; highest prices paid. Haskel Rosen, 292 Windham road. Tel. 1192, Willimantic Div. tf jan3

WANTED—All kinds of poultry; will call anywhere; highest prices paid. Joseph Horn. Tel. 1501, Willimantic. jan31 tf

WANTED—Male

DISTRICT MANAGER—Sell and engage sub-salesmen. Reliable firm handling fruit trees, roses, etc. Good pay. No investment or experience required. Manchester Nurseries, Manchester, Conn. feb8d

WANTED—Work as plumber, mechanic or electrician. Tel. 1886-23. 2t feb8

RAILWAY POSTAL CLERKS—$158 month; men 18-35. Sample coaching free. Write immediately. Franklin Institute, Dept. 28-W, Rochester, N. Y. 1mo WFS feb6

WANTED—A man for general farm work. J. Slegal. Phone 1076-5. tf feb7

WANTED—A janitor. Apply by letter only, giving references. The Eastern Connecticut Power Co., Danielson, Conn. tf feb7

AGENTS to sell towels direct to consumer. Clinton Towel Co., Clinton, Mass. feb7d

LEARN BARBERING or Beauty Culture. Now one of the highest paid professions for men or women. Moler puts you in the big money business. Write Moler, 179 E. 23rd, New York. 6t feb5

WANTED—Miscellaneous

A. C. WHITE—Repairer of watches, clocks and talking machines. 14 Pratte Ave., Taftville. Phone 785. jl31— mwwdfr

WANTED—Second-hand antique furniture. Best prices paid. A. Bruckner, 100 Franklin St. Phone 959.

MIRRORS resilvered and glass for every purpose. Norwich Glass Co., 5 Bath St. Tel. 2463. jan22 tf

PLAINFIELD

F. W. Tillinghast & Sons
UNDERTAKERS AND EMBALMERS
CENTRAL VILLAGE, CONN.
Tel Moosup 282-2

WHEN YOU WANT to put your business before the public, there is no medium better than through the advertising columns of The Bulletin.

A Bulletin Want Advertisement Will Sell It

TO RENT

FOR RENT—Four and 5-room apartments. Call 687-4. 3t feb5

TO RENT—Five-room house with city water, gas, bath and garage. John Zuerrer, 12 Maennerchor Ave., Taftville. tf TuFr feb5

FOR RENT—Three furnished rooms, light housekeeping; reasonable. Telephone 2602-M. 2t feb5

TO RENT—Three rooms, light housekeeping. Telephone 3537-W. tf feb5

FOR RENT—Two rooms, with heat. 57 Broadway. 3t FMW feb1

TO RENT—Small furnished apartment. Call 327 Main St. tf feb7

FOR RENT—Farm at Lantern Hill at foot of Long Pond. Inquire of Mrs. Alonzo Main on premises. 3t feb6

TO RENT—Front light housekeeping rooms; furnished, steam heat. 4 Washington Sq., Washington Apt. Mrs. Smith. 4t feb6

FOR RENT—Five-room apartment; all modern improvements including steam heat. 29 Ore St., or call 2330 mornings. 5t feb5

TO RENT—Furnished rooms, reasonable; well heated. 106 School St. 5t feb5

TO RENT—Private garage $4 a mo.; 15 Boswell Ave. Tel. 2124. 6t feb2

TO RENT—Furnished room. Call Mrs. A. D. Neale, 1309. tf jan22

FOR RENT—Tenement on Main St. Tel. 992. tf jan22

FOR RENT—Furnished room, modern, central; private family. Phone 211. jan21d

TO RENT—Five rooms, improvements, garage; fine location. Tel. 1463. jan12d

TO RENT—Nicely furnished rooms, steam heated; private family. Call 1157-3. tf jan8

TO RENT—Two six-room apartments; all improvements, with garage. Call 1283-5.

TO RENT—Basement at 65 Franklin St. Suitable for most any kind of business. Inquire at Bulletin office. dec tf

TO RENT—Furnished room; single or double; private family. Call 1749-2 evenings. tf nov30

TO RENT—Beautiful apartment, 6 rooms and bath, all modern improvements, newly decorated; steam heat and hot water supplied. Tel. 1299. tf oct8

TO RENT
Building on Durkee Lane
Suitable for Storage or Garage (5 cars) purposes.
Inquire at Bulletin Office.

FOR RENT
The premises formerly occupied by the Norwich Evening Record on Chestnut Street. Dimensions are about 60x100 feet. Being in a central location, they are suitable for any kind of business.
Inquire of
THE BULLETIN CO.

WANTED—Female

WANTED—Women to carry away at 5c each the following articles: Silk stockings, silk camisoles, woolen caps, small-sized underwear, bloomers, gloves and brassieres and nine lady's coats valued up to $25, on sale at 5c. The Pasnik Co., Main St., Norwich. 3t WFM feb6

WANTED—Housekeeper, good cook; for widower's home, alone. Interview. Tel. 3106. 3t feb7

WANTED—American woman to assist with housework in exchange for board and room, in family of two. Tel. 1711-2. 2t feb6

FOR SALE—Automobiles

FOR SALE—1928 Essex coupe; 1925 Durant sedan; 1927 Chevrolet coach; 1927 Chevrolet sport roadster; 1927 Essex coach; 1929 Cadillac brougham, custom built; and others to pick from. No reasonable offer refused. Trade or on terms. Open evenings. Norwich Hudson-Essex. Tel. 1780. tf dec29

At Studebaker's
1922 Buick Coupe
1925 Dodge Sedan
1923 Hudson Coach
1928 Erskine Sedan
1923 Studebaker 4-passenger coupe
1924 Ford Coupe
1926 Essex Coach
USED CARS SOLD UNDER STUDEBAKER USED CAR PLEDGE
T.N.M. Lathrop, Inc.
84-86 North Main Street,
Norwich, Conn.
Telephone 2280

AUCTION

William M. McNicol Auctioneer

AUCTION

SATURDAY, FEB. 9, 1929, At 1 o'clock at the late residence of Stephen A. Douglas, in the village of Voluntown.

The following described personal property: One pair chestnut horses, weight about 2600 lbs.; one 12-foot team wagon, 1 sleigh, 1 logging sled, 1 dump cart set double harnesses, 1 driving harness, 1 gasoline engine (5 h. p.) mounted on gear, 1 spring tooth harrow, 1 mowing machine, several plows, chains, block and tackle, hoes, shovels, forks, ladders, horse blankets, 2 tons hay, and other articles too numerous to mention.

Sale rain or shine.

MRS. AUGUSTUS CAMPBELL,
2t TF feb7 Administratrix.

A Bulletin For Sale Advertisement Will Rent It

LEGAL NOTICES

NOTICE

The Board of Relief of the Town of Preston will meet in the Town Hall of said town, Feb. 1, 9 and 16, from 10 a. m. to 3 p. m., to listen to appeals from the doings of the Assessors.

Dated at Preston, Jan. 22, 1929.

W. N. WHEELER,
H. B. GATES,
A. C. SMITH,
Board of Relief.
feb8

IN THE DISTRICT COURT OF THE United States for the District of Connecticut.

In the matter of Solomon Rausch, a Bankrupt. In Bankruptcy No. 9982.

To the Creditors of the above-named Bankrupt, of New London in the County of New London, District aforesaid, Bankrupt.

Notice is hereby given that on the 6th day of February, A. D. 1929, the above-named was duly adjudicated a bankrupt; and that the first meeting of his creditors will be held before the undersigned, at his office, 55 Church St., Norwich, in said District, on the 18th day of February, A. D. 1929, at 10 o'clock in the forenoon, at which time said creditors may attend, prove their claims, appoint trustee, examine the bankrupt, and transact such other business as may properly come before said meeting.

THOMAS M. SHIELDS,
Referee in Bankruptcy.
Norwich, Conn., Feb. 7, 1929.
feb8d

NOTICE

The Board of Relief of the Town of Ledyard will be in session at the Town Clerk's office, Feb. 6-13-20, 1929, from 10 a. m. to 4 p. m. to hear appeals on work of the Assessor; and transact other business proper at said meetings.

H. A. FINEGAN,
EVERETT GALLUP,
Board of Relief.
Dated at Ledyard, Jan. 23, 1929.
3t F jan25

NOTICE

The Board of Relief of the Town of Norwich, Conn., will meet in the City Hall Building in said Town, each day, Sundays excepted, from Feb 1st to Feb 21st, from 10 a. m. to 4 p. m., to listen to appeal from the doings of the Assessors and to transact any other business proper to be done at said meeting.

Dated at Norwich, Conn., Jan 19th, 1929.

JAMES C. FITZPATRICK,
FRANCIS BEIQUE,
EDWARD KIRBY,
jan19S Board of Reelief.

FOR SALE — RADIOS

FOR SALE—Brand new electric radios at cut prices, all complete: $125 Freshman, $79; $142 Atwater-Kent, $85; $162 Atwater-Kent, $99; $135 Freshman console, $85. Other good bargains. Hanover-Curland Co., 24 Franklin St. tf feb6

FOR SALE—Atwater Kent radios with receivers and speakers reduced to $19.50, $29.50, $39.50. Get one of these extraordinary values. The Plaut-Cadden Co., Main St., Norwich tf feb1

Radio Service Our Specialty
SMITH'S RADIO STORE
— Call 2880 —

FOR SALE—Musical Instruments

FOR SALE—Our entire stock new pianos now at drastic reductions. All leading makes—Mason & Hamlin, Wasmann, Crawford, Fischer, Hallet & Davis, Ampico and others, reduced one-third to one-half. New players $265 up; new uprights $225 up; new grands, $575 up. The Plaut-Cadden Co., Main St., Norwich. tf feb8

Business Notices.

AUTOMOBILE ACCESSORIES

Overhauling Repair Work of All Kinds
AUTOMOBILES, CARRIAGES, WAGONS TRUCKS and CARTS
Mechanical Repairs, Painting, Trimming, Upholstering and Wood Work.
Blacksmithing in All Its Branches.
SCOTT & CLARK CORPORATION

ANTIQUE FURNITURE

I BUY ANTIQUE furniture, old books, papers, silver, pewter, pictures, glassware, tools, etc. Louis D. Ward, 4-6 Main St., Breed Hall Bldg., Norwich. Tel. 1533 jan28 tf

ANTIQUES—F. H. P. Clement, 16 No. Main, Jewett City. Phone 140. tf feb1

CONTRACTORS

P. F. SWEENEY
GENERAL CONTRACTOR and BUILDER
25 Chestnut Sueet

A Bulletin To Let Advertisement Will Get It

LOST AND FOUND

LOST—Wed. afternoon, between Porteous & Mitchell's and Woolworth's 10 cent store, two $5 bills. Reward for return of same to Mrs. F. A. Ferguson, Conn. Agricultural College, Storrs, Conn. feb6d

FOR SALE—Horses

FOR SALE—Horses. Several good big young horses, weight from 1400 to 1600 lbs.; also a few farm chunks; will be sold at a low price to make room for more. Call Frank L. Lathrop, Yantic. Tel. 398-14. 2t feb8

COAL AND WOOD

FOR SALE—100 cords of seasoned hard wood in the woods, $3.00 per cord, 4 acres of tops and standing wood, $25. Located at Franklin Hill, 9 miles from Norwich. Peter Beaton, Washington, R. I. 3t feb7

FOX'S WOOD YARD—Seven baskets, $1.00; split and kindlings, $5.00 a load. Tel. 779. tf jan4

FOR SALE—Seasoned hard wood, sawed in stove lengths, $10 per cord, $5.60 half cord; delivered in Norwich, Baltic and Taftville. Phone 1099-2. Chas S. Brown, Yantic. dec29

FOR SALE—Seasoned hard wood, stove length. John R. Lyman. Tel 2617-W tf nov27

CUSTOM HATCHING

CUSTOM HATCHING—Having enlarged my Newtown incubator, have room for more eggs at 3 cents per egg. Average hatch last year, 70 per cent of all eggs. Wm. F. Spokesfield, Willimantic R. F. D. 1. Tel. 223-5. tf WWF jan23

Business Notices.

MONEY TO LOAN

LOANS
ON NOTES SIGNED BY ONLY ONE RESPONSIBLE PARTY. OUR INTEREST RATE IS LOWER.
— THE —
MANKOF LOAN CO., INC.
99 Water Street, Norwich.
Phone 1573
'Licensed by and bonded to the State'

You Can Borrow $10 to $300 Here
in a dignified, confidential way to pay your old bills. No one else ever knows of your borrowing arrangements; our repayment plan gives you ample time to pay your loan so that it will not be a burden to you. Let us show you how easy it is to get out of debt in this dignified way.
CALL OR WRITE TO
The Thames Finance Corp
42 Market Street, Norwich, Conn.
Telephone 2188

MONEY
TO PAY ALL THOSE SMALL BILLS THAT ARE WORRYING YOU
WE FURNISH THE CASH
and you repay us in monthly installments to suit your income.
On $100 you pay $5 monthly
On $200 you pay $10 monthly
On $300 you pay $15 monthly
plus legal interest, on unpaid balance as provided by Connecticut Small Loan Act.
Loans made to housekeepers on furniture and to anyone on guaranteed note. For further information call, write, or phone 1470.
New England Equity Corp.
Members of Chamber of Commerce
Room 206 Thayer Bldg.
16 Franklin Street

MACHINISTS

BARBER'S MACHINE SHOP, L. and A. P. Guertin, proprietors, 23-25 Chestnut St. Tel. 3143. Does all kinds of machine and general repair work promptly, day or night. jan28

PRINTING

BULLETIN and RECORD job department now at Bulletin Office. Call 35-2.

WHEN YOU WANT to put your business before the public there is no medium better than through the advertising columns of The Bulletin

A Bulletin For Sale Advertisement Will Sell It

Business Notices.

TRANSPORTATION

BAILEY'S EXPRESS—New Haven, Middletown, East Hampton, Moosup, Danielson and Willimantic. Leave your orders at Jack's Sport Shop. Phone 820.

PASSENGER — Through service to Springfield, 3 times daily; 9:05, 1:35, 6:00. Springfield-New London Coach Co. For information call Wauregan hotel. Tel. 704. dec19

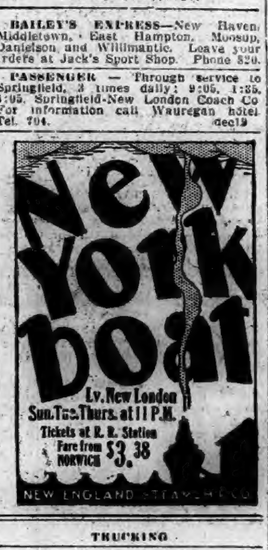

TRUCKING

JOSLYN—Mover of everything. Expressing and freight handling; teaming and auto vans at your service. Tel 1553-R. 2mo jan29

ARTHUR H. LATHROP
Auto trucking—teaming and expressing
Furniture and Piano Moving
Established 1873 Telephone 176

TREES AND SHRUBS

Fruit, Ornamental Trees and Shrubs
MAPLEWOOD NURSERY CO.
East Great Plain Tel. 936-2

What Is Going On Tonight

Diocesan bureau charity dance, Wauregan hotel.

Columbian commandery, No. 4, Knights Templar, Masonic temple.

Norwich lodge, No. 950, L. O. O. M., at Moose home.

ANNOUNCEMENTS

Broadway Theatre

One of the most perfect demonstrations of the Vitaphone ever shown on the screen is "Stark Mad," the remarkable all-talking picture which not only is completely told in dialogue, but which includes all the weird sounds encountered in the mysterious Carracas jungles of Central America, which furnish the locale for the story. The doleful baying of bloodhounds is heard throughout the picture, and the maniacal laughter of a madman at large in the forest.

In no other picture ever made have the possibilities of the Vitaphone been utilized more completely or more successfully, and "Stark Mad" is said to constitute a veritable triumph of the talking picture. This thrilling mystery story takes a party of people into the depths of the tropical jungles, where their startling adventures become still more hair-raising after they encamp in the ruins of a great Mayan temple. Unseen dangers menace them on every side, and the Carracas jungle completely justifies its reputation as a region of unseen horrors.

The all-star cast assembled for this great production includes H. B. Warner, Louise Fazenda, Jacqueline Logan, Henry B. Walthall, Lionel Belmore, Claude Gillingwater, Andre Beranger, John Miljan and Warner Richmond, and was directed by Lloyd Bacon. The original story by Jerome Kingston was the basis of the scenario written by Harvey Gates.

"Stark Mad," Warner Bros' latest 100 per cent all-talking picture, is now playing at the Broadway theatre.

Breed Theatre

Loretta Young was "discovered" for the silver-sheet by Colleen Moore, the famous star, and given her first real chance in pictures in Colleen's starring vehicle, "Naughty But Nice."

Miss Young is leading lady in "The Head Man," Charley Murray's latest First National featured picture, now playing at the Breed theatre. Paired with her in the love interest of the mirthful tale is Larry Kent, one of the newest and most popular of the young leading men.

Lucien Littlefield and Dot Farley head the veteran division of Murray's supporting cast in "The Head Man." All of the famous characters of "The Boss of Little Arcady," Harry Leon Wilson's novel upon which the picture is based, are depicted by capable screen players who are hand-picked as to "type."

Eddie Cline directed the picture and with Murray, coached Miss Young in this, her second leading role in pictures. Her first was when she was loaned to Lon Chaney to be leading lady in his "Laugh, Clown, Laugh."

Connecticut College Concert

Those who pride themselves on practical-mindedness regard the traditional temperament of genius with a shrug. It is the thing which makes it "not as other men are," and therefore gives them an excuse for all sorts of shortcomings. It excuses "brainstorms" which in an ordinary mortal would warrant incarceration in an "observation ward." It excuses moral weaknesses and civic irresponsibility.

Fortunately the old-time idea is passing, that every genius must be possessed of this sort of a temperment, and therefore can be expected to give of himself artistically but in no other wise to the community, just as the physical attributes of this so-called genius type, the long hair and the flowing tie, have become non-existent save in musical comedy. The World War helped to dissipate this erstwhile idea of genius.

Nikolai Sokoloff, conductor of the Cleveland Orchestra, which comes to the New London State Armory on February 14 is this type of genius, an genius, he is to the finger-tips and to the innermost soul. But first of all, he is a good citizen, husband and father, a regular man, revelling in men's sports, wearing the normal man's attire, and minus affectations.

Strand Theatre

Those of the fair sex who have not availed themselves of the opportunity of seeing "The Naked Truth" picture which is being shown at the Strand this week, have only one more opportunity of doing so as the final presentation for women only is announced for today from 2 to 4 and tonight and tomorrow is especially for men only.

"The Naked Truth is presented by an excellent cast, headed by Jack Mulhall and Helene Chadwick. It contrasts the boy who has enjoyed every advantage in being instructed in all of the mysteries of life and warned of the dangers of the social evil, and the boy who grew up in darkness groping his way through life and picking up knowledge here and there whenever he could find it.

Palace Theatre

The new vaudeville program which opened yesterday at the Palace is worthy of the patronage of any city, and it is recommended to the people of Norwich and surrounding cities and towns.

The feature act is hard to pick this week, and we can only, therefore, tell you a few words about each act. There are girls aplenty in Flo May's aggregation -it to be accurate and these girls can sing and play and dance and emit a good comedy line; they are beautiful, youthful and peppy. The Golden Horse, assisted or rather directed by Belladonna is a big time act and one which has been a sensation around all the large cities of the country. It is billed as a study in bronze and is beautiful. Billie Richmond is another girl who handles her job all by herself, but she has that something which makes friends of the audience, and it must be "it," therefore lets remember Billie as the girl who taught Clara Bow all her tricks. Sam Liebert and his company present the famous Tubilitsky sketch from "Wine, Woman and Song;" this sketch ran 400 consecutive nights on Broadway, and is a very clever offering. Kay and Barr are newcomers to Norwich, but they present double comedy singing act in a very entertaining manner.

The program finishes with the Pathe News and a Comedy and a feature picture "Power of the Press" with Jobyna Ralston and Douglas Fairbanks, Jr. It is a good, thrilling action picture.

ANSWERS TO 'WHAT DO YOU KNOW'

(Questions on Page Four)

1. Dr. Benjamin Church.
2. On suspicion of holding treasonable correspondence with the British enemy.
3. In September, 1775, a letter written by him in cipher to his brother was intercepted. Though it contained no positive treason, the contents were regarded as so questionable that he was placed under arrest.
4. Physician.
5. Boston.
6. Member of the provincial congress in 1774.
7. Of Gen. George Washington and Gov. Trumbull.
8. Till May 27, 1776.
9. He was lost at sea after obtaining permission to retire to the West Indies.

Marshal Foch Ill

Marshal Ferdinand Foch, leader of the Allied Armies during the World War, who is dying at his home in Paris, France, from heart trouble.

The Bulletin's Pattern Service

6380—Girls Dress

Cut in 4 sizes: 4, 6, 8 and 10 years. An 8 year size requires 2 1-2 yards of 36 inch material. To finish as illustrated in the large view requires 3 3-4 yards of bias binding. Price 10 cents.

6055—Dress for Misses and Ladies

Cut in 3 sizes for misses, 16, 18 and 20 years, and in 4 sizes for ladies, 38, 40, 42, and 44 inches bust measure. A 16 year size requires 3 5-8 yards of figured material 35 inches wide, and 5-8 yard of contrasting material 35 inches wide for facing on vestee, cuffs and for underfacing on the drapery, also 3-4 yard of 27 inch lining. The width of the dress at the lower edge is 1 1-2 yard. Price 10 cents.

Send 12c. in silver or stamps for our up-to-date spring and summer 1929 book of fashions.

The Bulletin Co., 11-13 Sterling Place, Brooklyn, N. Y.

5742—Ladies' Dress with Slender Hips

Cut in 9 sizes: 32, 40, 42, 44, 46, 48, 50, 52 and 54 inches bust measure. A 44 inch size requires 4 3-4 yards of 36 inch material together with 3-8 yard of contrasting material for facing on collar, cuffs, pockets and a straight belt 2 inches wide when finished. The width of the dress at the lower edge with plaits extended is 2 1-2 yards. Price 10 cents.

6378—Girls' Dress

Cut in 4 sizes: 6, 8, 10 and 12 years. A 12 year size with short sleeves requires 2 3-8 yards of 36 inch material together with 5-8 yard of contrasting material. If made with long sleeves it requires 2 3-8 yards of material and the contrasting material. Price 10 cents.

Send 12c. in silver or stamps for our up-to-date spring and summer 1929 book of fashions.

The Bulletin Co., 11-13 Sterling Place, Brooklyn, N. Y.

6364—Ladies' Dress

Cut in 9 sizes: 32, 40, 42, 44, 46, 48, 50, 52 and 54 inches bust measure. A 46 inch size will require 5 yards of 39 inch material. For facing of contrasting material on vestee and panels 7-8 yard is required. For facing on vestee alone 1-4 yard is required. Price 10 cents.

6821—Child's Play Dress

Cut in 4 sizes: 2, 3, 4 and 5 years. A 4 year size if made with long sleeves will require 2 1-8 yards of 36 inch material together with 1-4 yard of contrasting material. If made with short sleeves 7-8 yard less will be required. Price 10 cents.

Send 12c. in silver or stamps for our up-to-date spring and summer 1929 book of fashions.

The Bulletin Co., 11-13 Sterling Place, Brooklyn, N. Y.

FOUR INJURED EMPLOYES GIVEN COMPENSATION

The following compensation agreements have been filed in the superior court office in this city:

Stanley Davis, employer, and John T. Rankos, 22, Old Lyme, employer; injured fingers on Aug. 21, for 23 1-3 weeks.

Joe Moore's Garage, employer, and Dominick Jacaruso, 22, Division street, Norwich, employe; orchititis on Oct. 8.

N. E. Collapsible Tube Co., employer, and Evelyn Thebeault, New London, employe; crushed finger on Jan. 10.

FISHER, TRACED TO NEW LONDON, FOLLOWING FRAUD IN NEW JERSEY

(Special to The Bulletin)

NEW LONDON, Feb. 7—Joseph Fisher, a member of the United States Coast Guard cutter Beagle, state pier, is under arrest there, having been lodged in the brig this afternoon as a fugitive from justice. Tomorrow he will be taken in charge by civil authorities.

The charge is made against Fisher by the police of Westfield, N. J., that the sailor has been successfully operating in New Jersey, particularly Westfield, as an automobile salesman and has made fraudulent collections in a sum in the aggregate said to be between $6,000 and $7,000.

Fisher's scheme was to seek a prospective customer of an automobile and when the latter became interested in the deal sufficiently to purchase a car, a deposit was exacted by Fisher. The amount of the deposit obtained ranged from $100 to $500 and this once in possession of Fisher he vanished and with him went the money. After several persons had been victimized by Fisher recently, complaint was made to the Westfield police. Fisher was traced to New London where it was ascertained that he was a member of the coast guard. This afternoon Detective Nelson, of the Westfield police, came to New London and with Detective Sergeant John Cavanaugh, went to the state pier. When officers there were acquainted with Fisher's fraudulent operations he was made a prisoner. Tomorrow afternoon he will be turned over to the police and will be taken back to Westfield for trial.

BLOOD TRANSFUSION IN ROBT. C. BURCHARD'S CASE

(Special to The Bulletin)

NEW LONDON, Feb. 7—In an endeavor to save the life of Robert C. Burchard, well known resident of Montville, who was seriously injured a fortnight ago when the automobile he was riding in and which was driven by Mrs. Anna Crandall, Williams street, collided with a motionless car on Bank street, a blood transfusion was made last night at Lawrence Memorial hospital, where Mr. Burchard has been a patient since the accident. Today at the hospital, it was stated that the transfusion appeared to be successful, as there was a slight improvement noticeable in Mr. Burchard's condition.

Jeremiah Murphy, former member of the New London police department, now employed in Watertown, is spending a few days in this city.

The condition of Thomas Keeney, seriously burned Tuesday when his home on Broad street extension was damaged by fire, is reported today at the Mitchell ward of Lawrence-Memorial hospital, as being unchanged. Because of Mr. Keeney's advanced years, the chances of his recovery are problematical.

Miss Katherine Prindville, superintendent of Lawrence Memorial hospital, delivered an address at the February meeting of the hospital alumnae last night. Miss Louise Johnson was also a speaker. After the meeting refreshments were served by the committee.

A good sized audience listened to a talk last night given by Miss Hester B. Crutcher of New Haven, executive secretary of the Connecticut society for Mental Hygiene. The meeting was held in the new Nanine Lawrence Ford home for nurses.

At a meeting held last night in Plant house Connecticut college, nine freshmen were elected to membership on the news staff of the institution.

Members of the Women's club will not hold a meeting tonight as was planned, illness of several members being the reason for the postponement.

Members of the auxiliary to Home Memorial hospital will hold a meeting tomorrow afternoon, following which tea will be served.

After the meeting of the Junior Hadassah, held this week in the clubhouse in Blackhall street, eight tables of bridge were in play. Bella Rifkind and Beatrice Kostein were winners of the prizes.

Miss Anna Flaherty, daughter of Mrs. Hannah Flaherty of Jefferson avenue has been appointed French teacher in the James Madison high school, Brooklyn, N. Y. She is a graduate of Connecticut college.

To Attend Norwich Dance.

The first anniversary of the auxiliary to Murphy-Rathburn post, Veterans of Foreign Wars, was observed at the regular business meeting of the organization held last night in the post rooms. Tomorrow night members will attend a masquerade dance in Norwich.

Members of the auxiliary to the Order of Railway Conductors were entertained last night by Mrs. Matthew M. Foley of Center street. Two tables of bridge were in play.

Tax Collector Hibbard N. Alexander has released property belonging to Giuseppe and Francisco Gargano of Broad street owing to the fact that back taxes in the amount of $117.15 for the 1927 levy have been paid.

The budget for grade and high schools of this city will be taken up and discussed at a special committee meeting of the council to be held tomorrow night.

At a meeting of the John Coleman Prince post, American Legion, held last night it was announced that the Fifth district meeting will be held in this city February 14.

A class of thirteen students entered the Joseph Lawrence training school for nurses this afternoon, for a two and one-half year period of training. The girls were assigned to rooms on the fourth floor of the dormitory.

Cushion council, No. 4, Royal and Select Masters, conferred two degrees at a meeting held last night in Brainard temple.

Several New London citizens attended the annual McKinley dinner held at the Hartford club.

PROBATE COURT EQUIPMENT BEING MODERNIZED

(Special to The Bulletin)

NEW LONDON, Feb. 7—Additional equipment was installed in the probate court today when a large burglar and fire proof indexing safe was set up. The safe weighs a half ton and is opened by combination and in the same manner as the customary type of safe. Judge Prince is also having a loose leaf system of recording installed. Ever since the first records were made, these have been by long hand, but in the future all records will be typewritten. The records are also being indexed by a force of young women at a cost of $10,000.

The Joseph Lawrence Free Public hospital has sold a house and lot on Ocean avenue, to Peter and Mary Parenteau.

Archibald Fletcher, of 95 Pequot avenue: Miss Anita Sterl, 25 Clover court; Mrs. Bernard Hendel and infant daughter, Mrs. Leonardo Minucci and infant son, 474 Ocean avenue, patients at Lawrence Memorial hospital, were discharged today.

OBITUARY

Miss Catherine Ferris

Miss Catherine Ferris, 72, of 259 Williams street, where she had been employed as a maid in the family of Frederick W. Hull, died last night at Lawrence Memorial hospital. Miss Ferris, who was the daughter of the late Henry and Catherine Ferris, was born in New London and had always resided here. So far as is known, Miss Ferris leaves no near relatives.

FUNERALS

William J. Bayliss

The funeral of Minnie C., Wife of S. Ellen Bayliss, 44 Reed street, dies this morning at Lawrence Memorial hospital, following an operation performed earlier in the week for the removal of a growth from the brain. Besides his mother, Mr. Bayliss is survived by three sisters, Mrs. Viola Guimon and Misses Margaret and Agnes Bayliss, and by three brothers, James, Walter and Robert Bayliss. Mr. Bayliss was employed in a Bank street store prior to his being taken to the hospital.

Mrs. S. Edwin Bailey

The funeral of Minnie C., wife of S. Edwin Bailey was held this afternoon at 2 o'clock, at her residence, 30 Woodbridge street, and was attended by a large gathering of mourners. The services were conducted by Rev. George R. Ath, pastor of Groton Heights Baptist church. Burial was in Jordan cemetery.

Petition in Bankruptcy

Samuel Rausch, proprietor of a grocery and fruit store, 347 Bank street, corner of Lane A, has filed a voluntary petition in bankruptcy in the United States district court, New Haven. Rausch gave his liabilities as follows: Taxes, $90; wages, $25; unsecured claims, 4,670; notes and bills, $1,096; total, $5,881. Rausch's assets are: Stock and fixtures $2,500; cash on hand, $32; bills, $100; other property, $200; accounts receivable, $88; insurance, $1,000; total, $4,021.

Cornelius McCarthy, 17, of 9 Howard street and a companion, a minor, residing at 36 Grand street, were in the police court today charged with theft and breaking and entering. The case against McCarthy was not ready for trial so was continued until tomorrow. In the case of the minor, he was delivered into the custody of Probation Officer Richard W. Mansfield and will be given a hearing in the juvenile court. Both boys are already on probation for complicity in the theft of checks and forging each in the sum of $35. Two other companions of the boys are serving sentences at reformatories for the part they played in the check transaction. The McCarthy young man and his companion were arrested yesterday by Sergeant Samuel Hick for breaking into the storehouse of the Mohegan Wrecking company, Division street, owned by Samuel Shapiro. Shapiro detected the youths removing salable parts from automobiles which were to be dismantled, the parts taken by the boys being principally aluminum and which they intended to sell for junk. A part of the aluminum was recovered.

Leniency Shown Husband

Pether Fedurski, North Bank street, was charged with breach of the peace. He was sentenced to 10 days in jail, but execution of the sentence was suspended. Fedurski was arrested yesterday by Patrolman Cornelius Moriarty upon complaint of Mrs. Fedurski.

Desk Sergeant Frank Howard resumed his duties at police headquarters tonight, having been confined to his home, 104 Norwood avenue, for a week by illness. Patrolman John Foley is the latest officer incapacitated, he being ill at his home on Huntington street.

Strange Woman Arrested

Two drunks were arrested by the police this afternoon and will be in court tomorrow. One of them is a woman, a stranger to the police, who was found down in the highway on Fremont street. She was arrested by Patrolmen Walter Rehn and William Corcoran. The other, a man, was arrested on Washington street by Patrolmen George Cockell and Cornelius Moriarty.

WILD DAY AT THE BEACH FOLLOWING THE GALE

(Special to The Bulletin)

NEW LONDON, Feb. 7—The streets on the west side of Bentley avenue at Ocean beach got a drenching from the storm of last night and early this morning such as they have not experienced this winter. Easterly place, Westerly place and Midway place were flooded from side to side and entrance to the buildings there could be gained only by boats. Alewife cove overflowed and the water found its way into these streets. The wind was from the southeast and it drove the sea up the beach with great force. The pier at the entrance to the beach at the north end was above the water only by inches and waves dashed over it and went up the beach as far as the steps to the board walk. High tide was at about 8:30, which marked the height of the water. Along Pequot avenue the sea struck the bath-houses opposite Lower Boulevard and dashed over the structures into the highway. All along the avenue the boat landings were barely above the tide, while small boats were toyed with as though they had been made of cork. The east side of the harbor escaped the force of the wind and of course of the tide, for the land was somewhat sheltered.

Celebrated 40th Anniversary.

Trumbull lodge, No. 48, Knights of Pythias, celebrated its 40th anniversary last night in Union lodge hall, following which a banquet was held in the Hotel Mohican. Many members of the grand lodge were present. Prominent speakers delivered addresses. Tribute was paid to the late William Baseley who during his life was an extremely active member of the lodge. The committee in charge of arrangements for the banquet was Winder E. Reed, chairman, William Cooper, Joseph Noyer, James G. Loseno, Robert Levinson, Dr. Max Hertz and George E. Goodwin.

IMMENSE HADDOCK CATCH BROUGHT TO FISHERIES CO.

(Special to The Bulletin)

NEW LONDON, Feb. 7—The trawler Loon landed at the docks of the American Fisheries, Groton, this morning with the largest catch of fish so far recorded this season. She carried a load of 153,000 pounds of haddock. Two more trawlers are expected to reach here tomorrow and much interest is taken as to whether they, too, have had a successful trip. Poor catches of recent months have caused slack times at the Groton plant and workers there are hoping that from now on fish will be more plentiful.

Detective Sergeant Nelson Smith resumed his duties today after having been confined to his home on Rogers street, for 10 days by a severe attack of grip.

DISMISSAL OF CHARGES AGAINST WOOD AND HOLT

DETROIT, Feb. 7—(AP)—The Wood-Holt case today appeared to be unraveling. With the dismissal this afternoon of charges against Ralph A. Wood and Cecil T. Holt of Connection with the holdup of the Sturgis National bank last December the affair had simmered down to the charges against Mrs. Grace M. Wood, and her alleged co-conspirators, William Thompson and Taylor Pierce, and the one-man grand jury investigation into the killing of Ambrose L. Haggerty.

Wood and Holt were freed today on recommendation of Assistant Prosecutor James T. Sloan, of St. Joseph county.

Wood and Holt had been held in the St. Joseph county jail at Centerville, Mich., since January 25, when they were arrested in Detroit on information given police by Mrs. Wood.

Mrs Wood, Thompson and Pierce are to appear for examination February 25 on charges of conspiracy to commit murder, in connection with the alleged attempt to kill Wood January 9.

$3 DIVIDEND ON NEW GENERAL MOTORS COMMON

NEW YORK, Feb. 7—(AP)—New $10 par common stock of the General Motors corporation, issued after the 2 1-2 for 1 stock split up last December today was placed on an annual dividend basis of $3 through the declaration of an initial quarterly dividend of 75 cents. The old stock paid $5 annually, with occasional extras.

Pierre S. DuPont's resignation as chairman of the board of directors was accepted, but he will continue as a member of the board and of the finance committee. Lammot DuPont, president of the E. I. DuPont de Nemours company, which has a large stock interest in General Motors, was elected chairman of the board.

No announcement was made as to whether John J. Raskob, who resigned as chairman of the finance committee to accept the chairmanship of the democratic national committee last summer, would return to an active post in the corporation's affairs.

President Alfred P. Sloan, Jr., announced that General Motors corporation sales and earn[illegible] 1928 established new records [illegible] fourth consecutive year. The [illegible]ation's sales, excluding all inter-company items, totaled $1,459,762,906, an increase of 16 per cent above the previous year.

COLUMBIA RECORDS
The Hanover-Curland Co.
24 FRANKLIN STREET

Columbia's
STAR OF THE WEEK
TED LEWIS
AND
HIS BAND

1656-D I Got a Woman, Crazy for Me: She's Funny That Way—(Incidental singing by Ted Lewis).
Wear a Hat with a Silver Lining—(Incidental singing by Ted Lewis). Fox Trots
10-inch, 75c

DANCE RECORDS
1693-D A Room with a View—(From "This Year of Grace").
Dance, Little Lady—(From "This Year of Grace"); Fox Trots—Ben Selvin and His Orchestra. 10-inch, 75c
1694-D I'll Get By—(As Long as I Have You).
Rose of Mandalay—Fox Trots Ipana Troubadours, S. C. Lanin, Director. 10-inch, 75c
1696-D Don't Be Like That.
My Troubles Are Over—Fox Trots—Harry Reser's Syncopators. 10-inch, 75c

VOCAL RECORDS
1695-D I Found Gold When I Found You!—(Theme Song from Motion Picture "The Trail of '98").
Live and Love—(Theme Song from Motion Picture "The Masks of the Devil")—Oscar Grogan. 10-inch, 75c
1692-D A Gay Caballero.
All By Yourself in the Moonlight—Billy Jones and Ernest Hare (The Happiness Boys). 10-inch, 75c

Columbia
"NEW PROCESS" Reg. U. S. Pat. Off.
RECORDS
"Magic Notes"
Viva-tonal recording—The Records Without Scratch

Columbia Records At
THE PLAUT-CADDEN CO.
Furniture — Everything for the Home in Music and in Jewelry
135-143 MAIN STREET EST. 1872 NORWICH
New London Store, 224-226 Bank St., Formerly Foran's

ATTENTION!
Watch this paper for announcement of the opening of our new
Meat Market
—at—
14 Franklin Street
Norwich
THE GREAT ATLANTIC & PACIFIC TEA CO.

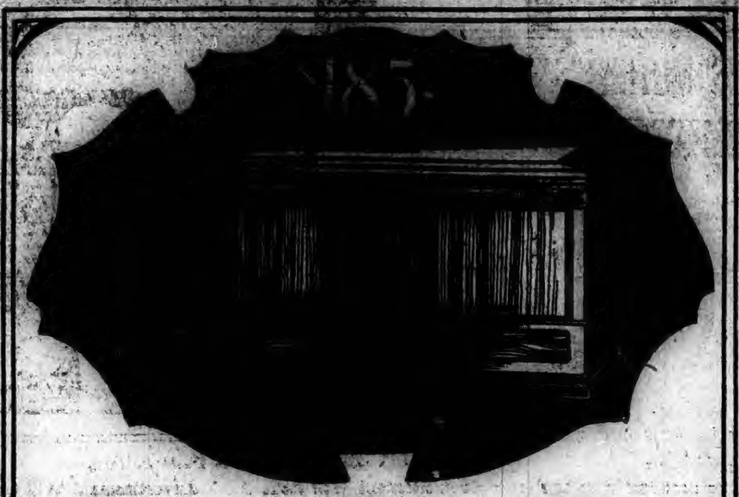

Stromberg-Carlson Tone
In a New A. C. Tube Treasure Chest

THAT fidelity of tone which musical critics have always applauded in Stromberg-Carlson Receivers is more marked than ever in this new instrument. Its distance ability is noteworthy. Its selectivity—essential for those who live in areas congested for broadcasting—is extremely keen.

This new No. 635 Treasure Chest uses six of the modern improved A.C. Tubes and one full wave rectifier tube. No batteries or liquids are needed. The Receiver reproduces every note in the musical scale from the deepest note of bass viol to the highest note of piccolo. Single dial (illuminated). Phonograph jack to facilitate electrical reproduction from records.

Price, less tubes and speaker $185.

Come in and arrange for a demonstation in your home.

UNITED MUSIC CO.
84 Main Street Norwich, Conn.
THE LARGEST STROMBERG-CARLSON DEALERS IN NEW ENGLAND AND ONLY DEALER IN NORWICH.

Dangerous Stomach Catarrh
Often Mistaken for Indigestion. Watch These Symptoms.

Thousands of people have Catarrh of the Stomach and don't know it. They treat it as indigestion. Yet coated tongue, bad breath, sour burning stomach, rumbling, bitter eructations and gas are all common symptoms of dangerous Gastric Catarrh.

In this disease, a coating of phlegm covers the mucous membrane lining of the stomach, so that digestive fluids cannot mix with and digest the food. This condition soon breeds deadly disease in the fermented, unassimilated food. The blood is polluted and carries the infection throughout the body. Gastric ulcers are apt to form and deadly cancer may develop.

Pepsin pills, soda mints and artificial digestants should never be used in such cases. Instead, right after meals, take a teaspoonful or two tablets of Pure Bisurated Magnesia in a glass of hot water. This will wash away the mucous, draw the blood to the stomach, neutralize acidity, prevent sourness, gas and fermentation and permit natural, easy, painless digestion. The whole stomach is cleansed, strengthened and sweetened. Be sure to get genuine Bisurated Magnesia which is especially prepared for this purpose. Any good druggist can supply you, and it is safe, easy and pleasant to use.

THE BREEN
Mat., 2:15; Eve., 7:00-8:45
TODAY AND SATURDAY
All Those in Favor of Rare Comedy, See:
CHARLIE MURRAY in
"The Head Man"
With LORETTA YOUNG and LARRY KENT
Check your cares at the door when you see "The Head Man"
— Also —
EAGLE OF THE NIGHT NEWS — COMEDY — FABLES
— Coming Sunday —
BILLIE DOVE in
"ADORATION"

AGAIN
500 PAIRS
Silk Stockings
Sheer Service with Pointed Heel. Value $1.75.
For Today and Saturday Only
$1.29
All Colors All Sizes
MANDELL'S
104 Main St, Norwich, Conn.
Exclusive But Not Expensive

MASQUERADE
— AND —
DANCE
By the Richard E. Hourigan Post, No. 594, V. F. W.
FRIDAY, FEB. 8th
OLYMPIC HALL
Water Street
— Music by —
Ideal Radio Orchestra
Who have broadcast from Station WJAR, Providence, R. I.
Door Prize and Costume Prize.

DANCE TONIGHT
SCOTLAND ROAD HALL
Dancing 8:30 to 11:30

Merry Minstrel and Dance
LARGEST AND BEST YET
Given Under the Auspices of N. L. L.
TONIGHT
AT 8 P. M.
GERMANIA HALL
Dancing With
"Ted Moore's" Orchestra
All Rights Reserved

Novelty Dance
Given by
LOYAL LIBERTY LODGE
I. O. O. F., M. U. No. 7
SPRAGUE HALL, BALTIC
FRIDAY, FEBRUARY 8, 1929
Dancing, 8.30-11.30 P. M.
Music by D'Atri's Orchestra
ADMISSION 50 Cents

DANCE
This (FRIDAY) Evening,
8:30 to 12
Wauregan Hotel
Benefit Diocesan Bureau
THUMM'S ORCHESTRA
Tickets $1.00.

TODAY AT 2 P. M., LAST TIME FOR
WOMEN ONLY

WHAT THE CHICAGO TRIBUNE CRITIC, MAE TINEE, said: "In this day of advanced thought and free speech I can't see any reason why miners should be barred from witnessing 'The Naked Truth.' Their stories are frankly but decently outlined and there is never a hint of vulgarity. The acting is all excellent, it is effective, and flaming youth would certainly be no worse for seeing it."

SHOWS FOR Men Only 7 and 9 P. M.
ALSO SATURDAY FROM 1-11 P. M., CONTINUOUS
Matinee, 35c—ADMISSION—Night, 50c
STRAND THEATRE

BROADWAY TODAY and TOMORROW
WARNER BROS. VITAPHONE TALKING PICTURE
You'll SEE and HEAR Every Character in the Spine-tingling
"STARK MAD"
A 100% ALL TALKING PICTURE

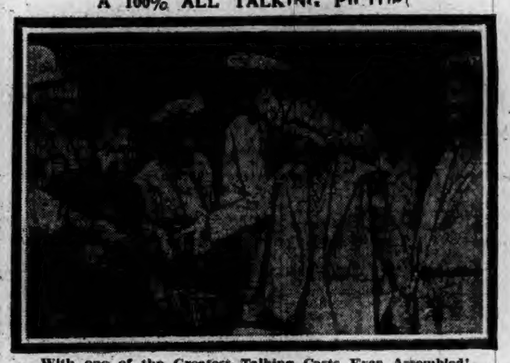

With one of the Greatest Talking Casts Ever Assembled!
H. B. Warner—Louise Fazenda—Claude Gillingwater—John Miljan—Floyd Shackelford—Jacqueline Logan—Henry B. Walthall—Andre Beranger—Warner Richmond—Lionel Belmore.
— And —
VITAPHONE Vaudeville
SHOWING AT 2.15, 7 AND 8.30 P. M.

PALACE
Shows at 2.15, 7, 8.45
Sat. Continuous 1-11 P. M.
Vodvil at 2.15-8.15 — Sat. 2.15-6-8.15 P. M.
HERE IS REAL ENTERTAINMENT
VAUDEVILLE
1. Brengk's GOLDEN HORSE
Real Horse Sense
2. LIEBERT & COMPANY
Giving the Famous Tublitsky Specialty from "Wine, Women and Song"—500 Nights in New York
3. BILLIE RICHMOND
Clara Bow Hasn't IT—Billie Has.
4. KAY and BARR
Comedy De Luxe
5. FLO MAYO & 11 GIRLS
Novelty Revue
(Pianos courtesy Hanover-Curland Co.)
FEATURE
"Power of the Press"
FAIRBANKS — RALSTON
PATHE NEWS COMEDY

CLOUDY TODAY;
RAIN TOMORROW

Norwich Bulletin

NORWICH, CONN., FRIDAY, FEB. 8, 1929

FULL ASSOCIATED PRESS DISPATCHES

The Bulletin.

Norwich, February 8, 1929

THE WEATHER

Conditions

The disturbance that was on North Carolina coast Wednesday night continues to move northeastward being central over Maine. Pressure is high over the Canadian maritime provinces.

The outlook is for fair weather tomorrow and rain or snow Saturday afternoon or night in New England. Temperature changes will be unimportant.

Winds

North of Sandy Hook: Fresh west and northwest winds; weather partly overcast Friday.

Sandy Hook to Hatteras: Moderate northwest winds shifting to northeast over south portion; weather fair Friday.

Forecast

For northern and southern New England: Partly cloudy Friday; Saturday increasing cloudiness followed by rain or snow Saturday afternoon or night.

Observations

The Bulletin's observations show the following changes in temperature and barometric changes Thursday:

	Ther.	Bar.
8 a. m.	40	29.60
12 m.	48	29.30
6 p. m.	31	29.10

Highest, 50; lowest, 28.

Predictions for Thursday: Rain.

Thursday's weather: Cloudy; not much change in temperature, clearing in evening.

SUN, MOON AND TIDES
(Standard Time)

Day	Sun Rises a. m.	Sun Sets p. m.	High Water a. m.	High Water p. m.	Moon Rises p. m.
4	6.57	5.07	6.20	3.19	
5	6.56	5.08	7.10	4.17	
6	6.55	5.09	7.57	5.11	
7	6.54	5.10	8.29	5.58	
8	6.52	5.12	9.18	6.39	
9	6.51	5.13	9.56	sets	
10	6.50	5.14	10.35	6.14	

Six hours after high water it is low water, which is followed by flood tide.

GREENEVILLE

The weekly card party was held in the assembly hall of St. Mary's Memorial church Wednesday evening with 14 tables in play. Thomas Ryan was awarded first prize in pinochle with a score of 7,510, while the second prize went to Mr. Keeley, with a score of 6,840. William H. Bowen won first prize in whist with J. J. Sullivan second. Miss Mary Sullivan had charge of scoring for whist while James Johnstone was scorer for pinochle. Joseph Donnelly had charge of the sale of tickets.

Frank Morin of Central avenue is spending a few days at the home of his mother on Central avenue.

John W. Hill is confined to his home, 130 Prospect street, with an attack of the grip.

Richard Seed of Burlington, Vt., is spending a few days at the home of his parents, Mr. and Mrs. Richard Seed, on Baker street.

Frederick Depuchio, a Bulletin paper boy, is confined to his home on Central avenue with the grip.

The many friends of Andrew LaBlanc will be pleased to learn that he is at his home on Fifth street, after being a patient at the W. W. Backus hospital.

William Leaney and Raymond Portelance spent Wednesday at Hartford.

The Greeneville H club held the regular meeting Monday evening in their rooms on Fourth street, with a large attendance. Regular business was transacted. After the business meeting a short talk was given by Stanley Boyd, relating to traffic regulations, in which he said that a Yantic trolley car coming and going from Franklin square should load and unload passengers on the side of the safety zone at the square and there would not be traffic congestion.

Accepts Position in Mass.

Mr. and Mrs. Edgar Caron and family have moved to North Adams, Mass. Mr. Caron, who for the past few years has been employed at the United States Finishing company as an engraver, accepted a position with a bleaching concern at North Adams. Mr. Caron had played in several orchestras in this vicinity. Mr. and Mrs. Caron have a large circle of friends in this vicinity who extend to them their best wishes.

The flowers at St. Andrew's Episcopal church Sunday during the first services conducted by the new pastor, Rev. J. Norris, were donated by Mr. and Mrs. William H. Taft of Boswell avenue in memory of their nephew, Alton Bernard, who died recently.

Many Greeneville residents are in receipt of cards from Mr. and Mrs. Patrick F. Bray of North Main street, who are touring the southern states. The cards were postmarked from Palm Beach, Fla. Mr. and Mrs. Bray stated that the weather is ideal and up to the time the cards were mailed an enjoyable trip had been had. Mr. Bray is planning to witness the Sharkey-Stribling bout.

TAFTVILLE

Alfred Senecal has resigned his position with the No. 4 weaving department of the local mills.

The members of the Basketry club held a meeting Tuesday evening in the Red Cross rooms in the Ponemah building.

Announcements have been received from London, England, of the birth of a son to Mr. and Mrs. Ernest Gottlieb Stranz. Mrs. Stranz was, before her marriage to the vice-president and European representative of the Kraft Cheese Co., Miss Elsie Seddon, daughter of Mr. and Mrs. John W. Seddon of South B. street.

A meeting of the members of Council Gagnon, No. 208, Union St Jean Baptiste, was held Thursday evening.

TAFTVILLE RIFLE TEAM LOSES TO MYSTIC

In a rifle match Thursday evening at the New London armory, the Mystic team of the Mohegan Rifle league defeated the American Legion team of Taftville, by 39 points. The team scores were: Mystic, 807; American Legion, 768. The scores:

Taftville

	OH.	S.	K.	Pr.	Tl.
Ad. Dugas	37	43	41	49	170
N. Benoit	36	42	43	47	168
D. Fournier	35	40	38	40	153
P. J. Theve	25	39	38	39	141
Az. Dugas	19	41	35	41	136
					768

Mystic

	OH.	S.	K.	Pr.	Tl.
Capt. Warne	34	47	48	44	168
Kriery	32	46	39	47	164
Yitter	33	48	38	43	162
Davis	36	48	43	44	161
Clark	33	39	42	38	152
					807

JOHN WARECHA SAVES HIS MOTHER AND TWO BOYS FROM DROWNING

John Warecha, about 13, rescued his mother, Mrs. Melk Warecha, and two boys from drowning in the Yantic river at the Falls shortly before 5 o'clock Thursday afternoon. The boys Stanley Banas, son of John and Sophie Banas, of No. 149 Sachem street, and Aloysius Mastal, son of Stanley and Josephine Mastal, of No. 14 Yantic street, were playing on the ice, about 15 feet from shore, when it suddenly gave way under their weight plunging them into the icy water.

Their cries attracted the attention of Mrs. Warecha and her son, John, who live at No. 56 Yantic street, nearby the scene of the accident. Hurrying to the river bank they pushed a rowboat from the shore across the ice and into the open water. In some unexplained manner Mrs. Warecha fell overboard.

John succeeded in pulling all three into the boat and got them ashore. The Mastal boy had gone down twice before he was pulled into the boat but the Banas boy managed to grasp a keg floating nearby and held on to it, until he was rescued. All three were taken into Mrs. Warecha's home where they quickly revived and Thursday evening were little the worse for their harrowing experience.

An emergency call was sent to the police department and Officers Patrick Murphy, Albert Lamphere, William Ryan and Sergt. Myron O. Morgan made a hurried response. Chief George Linton notified the fire department and Squad A responded with the department's inhalator. Fortunately the inhalator was not needed.

Dr. Paul F. Gadle also responded to the emergency call.

LIONS' CONVENTION TO BE HELD IN NORWICH

Announcement was made at the weekly luncheon meeting of the Norwich Lions club Wednesday noon at 12:15 o'clock, that Earl Hodges of 60 Wall street, New York, representative of the International Lions, is to preside at the 23rd district convention here Feb. 28 and that invitations have been sent to the New London, Westerly and Hartford Lions clubs. There will also be delegates from other Connecticut and Rhode Island clubs. Louis Fontaine, Joseph French and Louis M. Crandall are the committee in charge of the meeting.

President Kopland K. Markoff presided at the meeting and the blessing was given by Mr. Crandall. Louis Fontaine was awarded the weekly attendance prize. A feature of the meeting was an interesting address given by Clifford G. Green of Syracuse, N. Y., a sales efficiency expert, who spoken on What is This Fight About and What Are We Aiming at in Business?

In his opening remarks Mr. Green emphasized the fact that happiness cannot be obtained without effort, success and efficiency, combined with good health, and pointed out that pep is dependable upon good health. A man, in order to be successful, must like his position and must be sincere in his efforts to serve, he said. With the aid of a diagram the speaker showed that success depends on these four points: To know yourself, to have faith in yourself, to know your business and the "meeting of minds." In explaining the fourth factor the speaker said that it is up to the merchant to apply his salemanship in an effort to convince the purchaser that he really needs and wants the articles offered for sale.

The speaker was given a rising vote of thanks for his talk, after which the meeting adjourned.

COUNTY AGENTS TO ATTEND NEW ENGLAND INSTITUTE

(Special to The Bulletin)

STORRS, Feb. 7—The third annual meeting of the New England Institute of Cooperation will be held in Burlington, Vt., according to an announcement made by Professor Irving G. Davis, head of the economics department at the Connecticut Agricultural college and chairman of the institute. Economists from every New England state will be represented at the meeting including all the county agents who have signed up for this professional improvement trip. The meeting is scheduled for June 20, 21 and 22nd.

Topics based on the general theme of cooperative thought and action policies as related to the dairy industry include some of the most vital problems connected with the industry of milk production. Factors relating to tariff, supply and demand, and distribution will be brought under discussion. The relation of basic rating plans to producer, dealer and cooperatives will receive much consideration by those attending from milk producing areas.

Dr. Edmond A. Perreaux of the Connecticut Extension Service and Albert E. Waugh will represent the Connecticut Agricultural college at the conclave.

ST. JAMES GUILD HELD LUNCHEON AND BRIDGE

The Woman's Guild of St James' church, Poquetanuck, gave a luncheon and bridge at the home of Mr. and Mrs. Charles Harkness Thursday afternoon. Lunch, consisting of crab salad, potato salad, rolls, cake and coffee was served at noon, followed by bridge in the afternoon. The prizes were won by Mrs. William B. Mitchell, Mrs. George Mansfield, Mrs. Alanson Fuller and Mrs. Annie Frost. Mrs. Harkness was assisted in serving by Mrs. Fred Nicolai, Mrs. Robert McClure, Mrs. Alanson Fuller, Mrs. George Bogue and Miss Fannie Peck.

GROTON TESTIMONIAL TO REV. WILLIAM J. FOX

A reception and testimonial was tendered Wednesday night in the parish hall of the Sacred Heart church, Groton, by the parishioners of the church to Rev. William J. Fox, for ten years pastor of the church who was recently promoted to the pastorate of St. Aloysius' church at New Canaan. There was the presentation of a purse to Father Fox. The presentation address was made by Frank Johnstone, trustee of the Sacred Heart parish. An instrumental and vocal program was given under direction of Leo Brogan. There were vocal solos, quartet singing, and specialty and novelty numbers. The soloists were Everett Jenness, Miss Bernadette Girard, Joseph Rabitaille, Miss Dorothy Gould and Leo Brogan.

NORWICH YOUTH ENLISTS IN UNCLE SAM'S NAVY

J. J. Kenerleber C. T. M., in charge of the local navy recruiting station announces five enlistments for the navy.

Those enlisted are George Way, 17 Meyers avenue, Norwich; Edward Davignon, Jewett City; William Bedard, 18 Carey Hill, Willimantic; Samuel Niddio and Alexander Prokczuk of Colchester. They were sent to the training station at Newport, R. I., for eight weeks military training.

Sent Body to New Haven

Undertakers Hourigan Bros. sent the body of Moses D. Matthanson, 43, to New Haven on the 5.37 o'clock train Thursday evening from New London. Mr. Matthanson died in this city Thursday and the burial will be in New Haven.

To Be Buried in Bridgeport

The body of Anna Smith, 43 who died here Thursday, was sent to Bridgeport by Undertakers Cummings and Ring on the 11.40 o'clock train from New London Thursday. Burial is to be in that city

SPEAKER ADDRESSED ROUND TABLE ON "WONDER TALES"

The speaker at the February literature round table of the Woman's City club was Mrs. Channing M. Huntington, who, as Mrs. A. N. H. Vaughn said in presenting her, needed no introduction. Her subject was "Wonder Tales"

By way of introduction to her main theme, Mrs. Huntington outlined the early beginnings of the novel. Since the people of earliest recorded life were Egyptians, and definite record gives traces of their life 6,000 years ago, Egypt as the starting point seemed logical.

"Prehistoric Egyptians understood each other, but it was not until late in the history of Egypt that they expressed themselves in writing. From their very elaborate pictures and symbols they evolved a simplified method of expression by dots and lines, similar to if not exactly like the short-hand of today.

"The study and contemplation of these ancient days is a most alluring pastime, for the Egyptians did things, performed wonders, in fact and on a colossal scale; all their projects were huge. They were agriculturalists because they had to be. They had to wrest their livelihood from naturally arid lands, and all that made life possible was irrigation which found its source in the yearly rise of the Nile. We can understand how truly Herodotus spoke when he exclaimed that Egypt was the gift of the Nile.

"History played its part and the life of the people colored the development of literature. Perhaps the most huge accomplishment was the building of the pyramids, a dream of the Pharaohs, made possible by the labor of 100,000 men. For specified periods of time this and other tremendous operations required the services of hundreds of scribes who became an important class by themselves and later recorded the tales which have come down to us through the ages. They were keepers of the scrolls or librarians—and recited these tales for the entertainment of the kings. Included in the royal household was always a chief reciter, who was likewise a powerful magician. Recorded literature of these times is negligible, but its existence, even on an extensive scale, need not be doubted.

The climax of the hour, approached bit by bit, centered around the Tales of the Magicians, or "Wonder Tales," translated from the Westcar papyrus, and selected from "Egyptian Tales," by W. H. Flanders Petrie, a noted Egyptologist of London The tales were three. "The Magical Crocodile," "The Lost Jewel," and "The Story of Bata," the last of which is considered the most famous. Simple, but appealing in all three the prose is poetical, and the imagery in "The Story of Bata" is quite vivid. These stories are reminiscent of the Book of Exodus, showing the influence of the magician in the life of the people. The chief impression left by them, in the opinion of the speaker, is that human nature was much the same 6,000 years ago as it is today.

Mrs. Huntington's complete enthusiasm for and absorption in her subject, coupled with her entertaining comments both modern and historical, made the hour most pleasing and instructive for all those who gathered to hear her.

CHAPERONES FOR DANCE OF DIOCESAN BUREAU

The following committee will chaperone the dance to be held at the Wauregan hotel for the benefit of the Diocesan Bureau of Social Service: Mrs. Lucien R. Bissonette, Mrs. Timothy B. Brennan, Mrs. Henry I. Buckley, Mrs. Joseph E. Burns, Mrs. Patrick T. Connell, Miss Margaret Cunihan, Mrs. James L. Crawford, Mrs. Joseph P. Cummings, Mrs. James J. Dutton, Miss Mary Hartje, Miss Anna McGrory, Miss Mary F. McKay, Mrs. Thomas J. McEvigh, Mrs. James O'Neil, Mrs. James Purdon, Mrs. Bernard W. Ryan, Mrs. Roderick F. Sullivan, Mrs. Dennis E. Sullivan, Mrs. John R. Tarrant, Mrs. Witter K. Tingley.

ELECTRIC LIGHT IS CHEAPER THAN DAYLIGHT

Although it may have a dubious sound, it is an actual fact that electric light costs light and power company customers in Connecticut less than the natural light of the sun inside their homes. If one adds up the additional cost of placing windows, shades, curtains, hangings, screens, weather-strips, painting, cleaning, laundering of curtains, and loss of heat through radiation—all of which enter into the cost of bringing daylight indoors—he will find a surprising bill.

On the other hand, the cost of electric light not only in Connecticut, but throughout the entire country, is extremely low, lower than it was before the World war. Electricity is practically the only item entering into the cost of living which has shown an actual decrease since 1913. The cost of the electricity consumed in the light bulbs in any home is considerably less than the amount involved in bringing the sun's light through windows.

ENTERTAINED LODGE MEMBERS AT WHIST AND PINOCHLE

Rose of New England lodge, Shepherd of Bethlehem, held a successful card party Wednesday evening at the home of Mrs. James Smith at Fitchville. The prizes in pinochle went to Mrs. Marion Bjork, Mrs. Leonard Staubley and the whist prizes were taken by Albert Wilson and Mrs. William Sanders. The prizes were donated by Mrs. Ethel Hoelck, Leonard Staubley, Mrs. Marion Bjork and Mrs. Charlotte Denison. Delicious refreshments were served by the hostess assisted by Mrs. Albert Wilson. Mrs. Elizabeth Bjork will entertain the lodge at its next card party at her residence, No. 66 Elizabeth street.

USE OF GAS SHOWS BIG INCREASE IN STATE

Use of manufactured gas for house heating in Connecticut in lieu of coal furnaces this winter is almost exactly double its use last winter. According to statistics of the American Gas association, the use of gas for that purpose in this state increased nearly 93 per cent from January 1, 1927 to January 1, 1928. This increase is due to the fact that many hundred Connecticut home owners are now making use of gas to heat their homes to the exclusion of every other type of fuel.

A total of 163,308,000 cubic feet of gas were consumed in house heating gas installations in this state during the year of 1928, an increase of 78,591,300 cubic feet over the total amount of gas used for that purpose in 1927. This gain in the use of gas for home heating is considered by gas company executives to be extraordinarily remarkable in view of the very mild winter of 1928 when the use of all fuels fell off.

'Phone Consumption of Power

Electrical power generated for use in the operation of the telephone system throughout Connecticut is sufficient to supply a small town with electricity for all purposes, although the amount of current necessary to convey the vibration of the voice from one point to another during any one call is almost infinitesimal. The average telephone conversation uses, in technical terms, about one ampere minute of electricity. In the entire state, however, current generated for telephone use reaches a total in the neighborhood of 50,000 ampere hours daily.

NOTED WELFARE WORKER TO ADDRESS WOMAN'S LEAGUE

The annual child welfare luncheon to be given under the auspices of the Norwich League of Women Voters, Monday, February 18th at 12.15 o'clock at the Wauregan hotel promises to be a most successful event. Bird S. Coler, noted welfare worker and until recently commissioner of charities and welfare in New York city, will be the principal speaker.

Unhampered by office, Mr. Coler has recently made some interesting comparisons of administrations under which he served, on occasions of complimentary banquets given in his honor. In these comparisons Mayor Walker came in for a liberal share of criticism Mr. Coler declared he has no differences with the democratic district leaders as such, but that under the leadership of Mayor Hylan and of Charles F. Murphy, he was little interfered with.

With reference to Mr. Coler's resignation and his decision to enter wholeheartedly into the self-appointed task of acting as adviser of those wealthy Americans who desire to help charitable and welfare organizations, create foundations, etc. The New Haven Register said editorially:

"Mr. Coler announced this decision the other day and in doing so merely reiterated an oft-expressed intention. He has been so thoroughly through the mill of welfare work that he knows how completely it is honeycombed with institutions and organizations that do not efficiently function in the spheres to which they devote their activities.

The humbug in charity is not by any means confined to those rich "cripples" who go about on crutches begging pennies and dimes at subway stations and other points where crowds congregate. There are many organizations that are just as great humbugs. It is to prevent kindly disposed men and women from enriching such bodies that Mr. Coler would devote the balance of his extremely useful and generous life.

Undoubtedly there also exists in the heart of this man a desire to avert further duplication in the field of research and other well meant activities. No one knows better than Mr Coler what is needed in charity and welfare work. No one is better able to advise and plan great endeavors. That he has decided to give his time and ability to laying out these schemes for others instead of accepting the active headship of one of the great repositories of wealth now working for the benefit of man, really means more than one can grasp at first thought. His decision probably signifies the opening of many new and greatly needed channels, to attain which so many strive but which through ignorance or lack of experience few really gain."

The announcement that Mr. Coler is to address the local women's league has attracted the attention of prominent social welfare leaders all over the state. Judge Whittaker of New Haven and Commissioner Messenger of the state bureau of child welfare will also participate in the program. Plans are underway for a reception for the speakers and out of town guests.

Civil Service Exams

The United States civil service commission has announced open competitive examinations as follows:

Junior patent examiner, patent office, Washington, D. C., at $2,000 a year. The optional subjects are: Mechanical engineering, physical and organic chemistry, chemical engineering, civil engineering and electrical engineering.

Farmer, Indian service, at $1,560 a year. At present there is a vacancy at Zuni agency, New Mexico.

Physiotherapy assistant, hospitals of the Veterans' bureau and Public Health service, at $1,440 to $1,740 a year.

Full information may be obtained from James L. Tourtellotte, secretary of the United States civil service board of examiners at the post office in this city.

NORWICH TOWN EVER READY CIRCLE WORKS FOR NEEDY FAMILIES

Ever Ready Circle of the King's Daughters of the First Congregational church, met Wednesday evening at the home of Mrs. Michael Buckley on Town street. As the leader, Mrs. Philip S. Whaley was not present, no business was done. This circle has been most active during the winter and through the efforts of the several members much has been accomplished. At the recent food sale held in one of the down town store the circle netted $24.00. For this not only members contributed, but others interested in rendering valuable help, for which appreciation has been expressed. The work this winter has included making blouses for boys and dresses for girls, which have been distributed in needy families in Norwich; a quilt pieced by the circle was presented a needy family in Occum. The membership has been decreased by the death of two interested and loyal members during the past few weeks—Miss Jennie G. Bonney who was killed by an automobile near her home Friday evening December 21st, and Mrs. Estelle Bliven Perkins of New London, who died about the middle of January. During her residence in Norwich Town, Mrs. Perkins was an active member of Ever Ready circle, she and Miss Bonney being among the first members to be enrolled.

The severe rain-storm of Wednesday night and early Thursday morning, did much toward filling up streams, etc. In several locations the Yantic river was overflowing its banks, with a swift current throughout the day.

Because so few of the members were present Thursday afternoon, when the February meeting of Dorcas Home Missionary society of the Methodist Episcopal church was scheduled to take place at the home of the president, Mrs. William Weaver, Huntington Green, the meeting was postponed to next week.

SPECIAL BOY SCOUT SERVICE TO MARK ANNIVERSARY

The nineteenth anniversary of the Boy Scouts of America is to be celebrated by a special service Sunday evening in the Norwich Town Methodist Episcopal church. The pastor, Rev. George Warren Potter has been actively engaged in Boy Scout work for about nine years. He served on a committee in Boston for two years during the time he was engaged in the work of the Young Men's Christian association, he served three years as a scoutmaster at Niantic, three years as a deputy commissioner of the Middlesex county council at Middletown and for the past nine months he has been engaged in organizing and serving as scoutmaster of Troop 2 of Norwich Town. Rev. Mr. Potter will speak Sunday night on "The Value of Scouting" or what shall it profit a church if it gain the things of the world and lose its boys. The Boy Scouts of Troop 2 will attend in a body as will also the boys of the Wolf Cub Pack and both organizations will have a part in the service. The scoutmasters and Scouts from the other troops in the northern New London county council have been invited to attend the service which will begin at 7:15. The soloist of the evening will be Lloyd Thompson, of Thamesville, who will be accompanied by Natalie Service.

There are over four million Boy Scouts in the United States, out of a total of eight million Boy Scouts in 57 different countries.

POSTER CONTEST WINNER—HONOR BEADS AWARDED

The awards in the poster contest held by the Norwich Town Camp Fire Girls group were given out at the meeting held at the Methodist parsonage Wednesday evening. The meeting was in charge of the guardian, Mrs. Helen Hayland Potter. The posters were to illustrate the first law of the Camp Fire, "Seek Beauty." First prize was awarded Bertha Backus, the second to Margaret Ross and the third to Virginia Ward. The prizes were honor beads.

At the business session the president Doris Rose presided and there was an attendance of 22. The committee selected to judge the list of manners turned in by the girls gave its report and the manners selected were adopted for the group. Plans were discussed for the birthday month of the Camp Fire organization, which is March. The theme of the next meeting will be the second Camp Fire law "Give Service." There is to be a valentine box at the meeting and valentine games will be played.

THE MOST SURPRISING THING ABOUT IT IS THE *Price*

The 2-Door Sedan, $1145
Body by Fisher

All America is being captivated by the New Oakland All-American. By its vivid new style and voguish new beauty. By its surging power . . . its flashing pick-up and speed . . . its impressive quality.

What an opportunity for motor car buyers . . . a car of All-American quality for as little as $1145! Considering its magnificent new bodies by Fisher and its construction . . . the most surprising thing about it is the price.

Prices $1145 to $1375, f. o. b. factory, plus delivery charges. Lovejoy Hydraulic Shock Absorbers and spring covers included in list prices. Bumpers and rear fender guards extra. Check Oakland delivered prices—they include lowest handling charges. General Motors Time Payment Plan available at minimum rate.

Eastern Conn. Motor Sales Co., Inc.,
312 Main Street, Norwich, Conn. Open Evenings. Telephone 204

A NEW ALL-AMERICAN SIX
PRODUCT OF GENERAL MOTORS BY OAKLAND

THE CENTRAL STORE
Phone 1238

Special for Friday and Saturday

FANCY TURKEYS, 8 to 10 lbs.—lb. 55c
Fresh Dressed Small CHICKENS, each $1.35
Home Made SAUSAGE MEAT, lb. 35c

EXTRA NICE CELERY HEARTS
FRESH STRAWBERRIES

HECKER'S SUPERLATIVE FLOUR, 24½ lb. bag .. 97c
Premier GRAPE or PEACH JAM, 12 oz. jar 22c

PLEASE PHONE OR LEAVE ORDERS TODAY FOR EARLY SATURDAY MORNING DELIVERY

J. M. YOUNG & SONS

We will allow you $25.00 for your old range
NO MATTER HOW OLD IT IS

NOW . . . this month . . . right away . . . we will take that troublesome old range of yours off your hands and give you a twenty-five dollar allowance on either a 42-inch or a 36-inch Gold Medal Glenwood.

Never mind how old or what size it is. This is your opportunity to cash in your old stove for a really up-to-date range of the very latest type.

The Gold Medal Glenwood gives you every comfort and convenience of having a full-sized coal range combined with a modern gas range. It has a gas oven automatically controlled by the Glenwood AutomatiCook, a gas broiler, a large coal oven, four covers for coal and five gas burners.

The Gold Medal GLENWOOD
With the Glenwood AutomatiCook. In gray, buff or green enamel, or standard black finish

Come in and see this range, in all-enamel or the standard black finish . . . now offered with this special allowance for your old range. Don't miss this chance!

Glenwood Ranges
MAKE COOKING EASY
SCHWARTZ BROS. CO., Inc., Norwich

Norwich Bulletin

1790 — 1929

VOL. LXXI—No. 35 | POPULATION 35,893 | NORWICH, CONN., SATURDAY, FEBRUARY 9, 1929. | FOURTEEN PAGES — 98 COLUMNS | PRICE TWO CENTS

STAGE SET FOR SETTLEMENT OF REPARATIONS PROBLEM

Keenest Financiers of the United States, Great Britain, France, Belgium, Italy, Japan and Germany Are Assembling in Paris—J. P. Morgan, Owen D. Young and Thomas W. Lamont, the Unoffcial Representatives of the United States, Have a Staff of 34 Assistants.

PARIS, Feb. 8—(AP)—The assembling of the keenest financial brains of the United States, Great Britain, France, Belgium, Italy, Japan and Germany, with the object of settling once for all the extent of Germany's obligations to the allies of the World war, was completed today when the unofficial American reparations delegates arrived in Paris. The Americans immediately went into conference.

J. P. Morgan, Owen D. Young and Thomas W. Lamont, the unofficial representatives of the United States, brought a staff of 34 with them. Mr. Morgan, who stands out in the minds of Frenchmen as the personification of the power of money, remained in the background at popular receptions at railroad stations and other public places. He let Mr. Young do what little talking was done but about all that the reporters got was a polite refusal to discuss the coming negotiations.

The French attitude might be summed up in the statement that Germany must pay France or this country cannot pay the United States. Yet any solution by bookkeeping methods, such as wiping off France's debt to America in return for cancellation of Germany's indebtedness to France, would be looked upon here with the utmost disfavor.

Several Belgians were present at a meeting this evening which was held in the Paris quarters of the Morgan bank. This fact was interpreted as showing the desire of the American delegates to be entirely impartial because hitherto Belgium has been committed to the French stand that Germany should pay sufficient to cover all damages to occupied territories as well as amounts equal to debts incurred by the allied governments. This viewpoint has been considered somewhat antagonistic to the reputed willingness of England and America to grant Germany a reduction in the grand total.

The task before the experts, who are to have their first general meeting at a social function next Saturday, is to find a satisfactory compromise between the number of dollars which Germany says she can pay and the amounts which the allies, headed by France, aver she is capable of paying.

SHIELDED SON WHO HAD ACCIDENTALLY SHOT HER

PORTLAND, Me., Feb. 8—(AP)—Shielding her 11-year-old son, Francis, to the end, Mrs. Amy Rankin, 40, died in Maine General hospital today soon after she had been accidentally shot by the boy.

Mother instinct and fear that he might suffer for his act, apparently led her in the last moments of her life to take the blame. On the way to the hospital in an ambulance, when asked by a patrolman who fired the shot, Mrs. Rankin gasped: "I did."

On the operating table at the hospital she appealed to a surgeon repeatedly: "Can't you do something for me?" Not once, even as death approached, did she indicate her boy whom she had kept home from school because of the slippery condition of the sidewalks, was responsible.

This seemed to confirm a suicide theory, held for several hours after Francis had declared his mother had shot herself accidentally while making up a couch bed, and that they were in destitute circumstances because Frank S. Rankin, the husband, and father, had been without employment for a long time.

Later when the revolver was found hidden under a hook on a desk and their other child, Marion, returning from high school, denied the destitution story, Francis was taken to the police headquarters for questioning by County Attorney Ralph M. Ingalls.

The boy sobbingly held to his story for a time, but as the questioning continued, his voice reflecting his anguish, he finally admitted he had been playing with the loaded revolver and it was unexpectedly discharged.

He was being held pending further investigation. The father, who recently had obtained employment in New Hampshire, was notified of the tragedy in his home.

FOOT GUARD MUST PAY OWN EXPENSES TO INAUGURATION

NEW HAVEN, Conn., Feb. 8—(AP)—A trio of the First and Second company foot guard to the inauguration of President Herbert Hoover will have to be at their own expense it was stated here today, as Governor Trumbull had indicated that he was not in favor of the $10,000 appropriation made by the general assembly to cover the expenses of a military escort.

If the governor should not order out the guard the appropriation would lapse and a veto of the appropriation bill would not be necessary for the general assembly might pass the bill over executive disaproval.

The incident, it was further stated, would not prevent Troop A cavalry and Company E, 242nd coast artillery, Milford from going at their own expense.

ARRESTS OF 50 STRIKING N. Y. GARMENT WORKERS

NEW YORK, Feb. 8—(AP)—Fifty arrests were made today the third day of a strike in the garment industry called by the recently organized Needle Trades Workers' union, a left wing organization opposing the American Federation of Labor.

The arrest of 77 persons yesterday apparently had little effect on efforts at mass picketing in the crowded garment center. Today's prisoners, most of them women, were taken into custody on disorderly conduct charges after ignoring police orders to disperse.

Of those arrested yesterday 24 got suspended sentences, seven were held for hearing on charges of wrecking a garment shop, one man was fined $5 but preferred to go to jail rather than pay it, and the others were discharged.

OFFICERS OF GRADUATE NURSES' ASSOCIATION

HARTFORD, Feb. 8—(AP)—Miss Margaret Barrett, of New Haven, was re-elected president today at the closing session of the three days' annual convention of the Graduate Nurses' association of Connecticut, held at the Hotel Bond.

Miss Katherine Odel, of Elmwood, was re-elected second vice president, Miss Amber Forbush, of Middletown, was re-elected secretary and Miss Mabel MacDonnell, Stamford, treasurer.

The other officers elected are: First vice president, Miss Irene Muller, of Hartford; third vice president, Miss Norma White, New Haven and directors, Mrs. Winifred Bramann, Bridgeport and Miss Louise Johnson, New London.

WOMAN JUMPED OR FELL TO DEATH FROM 15TH FLOOR

NEW YORK, Feb. 8—(AP)—Mrs. Viola Fokker, wife of Anthony H. G. Fokker, airplane designer and manufacturer was killed tonight when she jumped or fell from the window of her apartment on the 15th floor of a Riverside drive apartment building.

RICE'S SISTER IS PREPARED TO DEFEND HER BROTHER

WILLIMANTIC, Feb. 8—(AP)—Mrs. Florence Wakeling, of New Rochelle, N. Y., sister of Trenor A. Rice, deputy sheriff confined to the Brooklyn county jail, pending grand jury action into the death of County Detective William E. Jackson, arrived here today prepared to assist her brother in fighting the charge of murder placed against him.

With her husband, Arthur Wakeling, she immediately went to the office of William A. King and Samuel B. Harvey, both counsel for Rice, where they held a two hour discussion. Mrs. Edna Shorter Rice, wife of the accused man, who is understood to be willing to drop a pending divorce action against her husband, was present in the office part of the time.

Later in the day, Mrs. Wakeling went to see her brother, at the jail and talked over plans for his legal battle in the event that a true bill for murder is returned by the grand jury in Putnam on Monday.

Mrs. Wakeling before making the trip to Brooklyn, denied statements made by her brother Frederick S. Rice, New York broker that $1,000,000 from a trust fund would be available for the defense. She stated that the stories were "purely imaginative" and if made by her brother he was not responsible. Since Tuesday, Frederick Rice has been staying at the home of his sister in Canterbury.

The money from the trust fund, Mrs. Wakeling said, is shared in by two brothers and two sisters, and is not as large as published reports have stated.

Detective Edward J. Hickey, of Hartford, who has been working incessantly on the case, was away from the city for a short time this morning but arrived back later in the day. Following a half hour conference in the office of Police Chief Thomas F. Grady with Patrolman Arthur Hurley, he reported he had nothing to say.

BODY OF 71-YEAR-OLD WOMAN FOUND IN CREEK

MEDWAY, Mass., Feb. 8—(AP)—Mrs. Sarah E. Butler, 71, mother of Dr. Samuel Butler of this town, was found drowned in Chicken creek near her home today.

The body was found after an all-day search which was started when she failed to return from a trip to the post office early in the day.

FATALLY INJURED WHEN STRUCK BY AUTO

WATERTOWN, Mass., Feb. 8—(AP)—Earl L. Grant, Watertown, was fatally injured tonight when he was struck by an automobile driven by Ara Minissian of this town. The accident occurred at a street intersection.

$2,000 WORTH OF NARCOTICS SEIZED IN ANSONIA

ANSONIA, Feb. 8—(AP)—The source of a drug supply entering this state, was believed by narcotic agents to have been uncovered with the arrest here tonight of Felix Lopez and confiscation of $2,000 worth of narcotics on his premises. The arrest followed a 20-minute chase, after which Lopez admitted having made five sales in various parts of the state. He was brought to New Haven.

LIFE TERMS FOR LIQUOR LAW VIOLATORS IN COLORADO

DENVER, Feb. 8—(AP)—Operators of liquor stills in Colorado convicted four times would be subject to life imprisonment under an amendment to a proposed habitual criminal bill adopted today by the state senate. At the same time the senate rejected an amendment adopted yesterday providing life terms for all liquor law violators convicted four times.

WEST HAVEN BOY KILLED BY HIT-AND-RUN DRIVER

WEST HAVEN, Feb. 8—(AP)—A hit-and-run driver tonight struck and killed Joseph Ordazzo, 12, as the child was crossing a street on his way home from a moving picture house. The boy was picked up and brought to a hospital in an automobile, but death had overtaken him. Two children who were walking with the victim told police the machine was a large sedan.

SENATE PASSED WAR DEPT. APPROPRIATION BILL

WASHINGTON, Feb. 8—(AP)—The war department appropriation bill providing nearly a half billion dollars for the military functions of the government, flood control in the Mississippi valley and California, rivers and harbors development and inland waterways projects, was passed today by the senate.

BRIEF TELEGRAMS

By a record vote, the house late yesterday passed the $347,000,000 naval supply bill. It now goes to the senate.

Governor Trumbull will give a reception Tuesday afternoon, Feb. 26, in the state library for members of the general assembly.

The radio commission postponed from Feb. 18 to March 7 a hearing on the allocation of short wave lengths set aside for press use.

Rev. Egbert Albert, known in the Passionist order as Father Egbert, died in the monastery of the order in West Springfield, aged 39.

Edward S. Harkness of New York has given $200,000 to the endowment fund for the College for Women of Western Reserve university.

Rev. Gustaf Anderson, pastor of the Swedish Congregational church, Bridgeport, has resigned. He will make an extended visit to Sweden.

Rev. W. E. Duke, Baptist minister, surrendered to officers in connection with the slaying of J. A. Cox, filling station proprietor, near Lamesa, Tex.

Col. Anthony R. Keuser, millionaire resident of Bernardsville, N. J., and Palm Beach, died at "Los Incas," his ocean front residence, Palm Beach, Fla.

A $1,116,000 budget for the fiscal year 1929-30 was adopted at the closing session of the board of education of the Methodist Episcopal church in Chicago.

James Thornley Anyon, founder of the American Association of Public Accountants, died at his home in New York after a brief illness. He was 78 years old.

The radio commission set Feb. 18 to begin its hearings on the allocation of the 20 short wave lengths set aside by the commission for point-to-point use by the press.

Gov.-Gen. Henry L. Stimson, at Manila, has made tentative plans to leave for Washington, D. C., Feb. 22, on the steamship President Pierce, which is due at San Francisco, March 20.

Twenty per cent of the school children of Hungary are estimated to have been stricken by influenza, while one-third of the population is believed to have been affected within recent weeks.

With a similar case pending against him, ex-Mayor Joseph H. Delaney of Fitchburg, Mass., was in court again yesterday, charged with operating an automobile while under the influence of liquor.

Creation of a national park out of the Grand Teton range in Wyoming was approved by the senate in a bill passed and sent to the house. The Teton range lies just south of Yellowstone park.

A nation-wide hookup of 26 stations has been arranged for broadcasting the ceremonies at the 82nd birthday party at Fort Myers, Fla., next Monday for Thomas A. Edison, the inventor.

The widow of Arnold Rothstein, slain gambler, applied in surrogate's court, New York, for payments of $2,000 a month pending settlement of the will contest instituted by the gambler's relatives.

A policeman pursuing a fugitive from justice, accidentally shot and killed an innocent bystander at Front and Dock streets, Philadelphia, who was identified as Morris Levin, of Lakewood, N. J.

Bishop James Cannon, Jr., of the Methodist Episcopal church South, was presented with the Christian Herald's distinguished religious service award at a luncheon at the Hotel St. Regis, New York.

Mrs. Sylvia Whiton-Stuart Hatch, Greenwich society woman, was granted a divorce from her husband, E. Stow Hatch, an author of New York city, by Judge Alfred C. Baldwin in superior court in Bridgeport.

Frank L. Hines, prominent in mining and civic activities in Salt Lake City for half a century and father of Brig. Gen. Frank T. Hines, head of the United States Veterans' bureau, died at his home of heart disease.

Edwin S. Underbill, Sr., of Bath, publisher of the Corning Evening Leader, was instantly killed at Coopers, four miles west of Corning, N. Y., when his automobile skidded on the icy roadway and crashed into a tree.

Mr. and Mrs. Pasquale Parsiale, 75, and 80 years old, respectively, are in a critical condition at St. Vincent's hospital, Bridgeport, from illuminating gas poisoning which escaped from a partly opened gas jet in a gas plate at their home.

Supreme Court Justice Nathan Bijur in New York denied a motion by Miss Mabel Boll, flying "Queen of Diamonds," to set aside an order for her to appear for examination before trial of a suit brought against her by a Dallas, Tex., jeweler.

The staff of Governor Trumbull has been ordered to report at the home of Capt. Edward L. Kelly, in Bridgeport, at 5:45 p. m. Feb. 22, for a day's duty in attendance upon the governor at a reception and ball of the 242nd Coast Artillery (HD).

President Coolidge has no definite plans for any journey away from Washington before his retirement from office, although he is ready at any time to make a hurried trip to Northampton, Mass., where Mrs. Coolidge's mother is gravely ill.

The LaFollette senate bill to provide a shorter work day on Saturday for postal employes was approved by the house post office committee. The measure would provide that the employes work but four hours on Saturday and receive compensation for a full day.

Francis J. Mulcahy, a Worcester real estate broker, was sentenced to serve two years in the house of correction after his conviction on the charge of uttering a forged instrument in connection with the settlement of the estate of Rev. John H. Griffin of Winthrop.

Viscount Willingdon, governor-general of Canada, announced in his speech from the throne at the opening of parliament that the Kellogg anti-war treaty and the pact with the United States for preserving the beauty of Niagara were among the measures to be submitted to the session.

Repeal Of Standard Time Law Defeated

Bill Rejected in Ho[illegible] Following Unfavor[illegible] Report of Judiciary C[illegible]ee.

(Spec[illegible] Bulletin)

HARTFO[illegible], Feb. 6—For a Friday session the at[illegible]nce at the legislative session today [illegible]as unusually large. The session was short, lasting only eighteen minutes. But one item was on the calendar and action on that was delayed as the bill had not been printed. It is an act limiting the height of buildings adjacent to the state capitol.

An unfavorable report from the judiciary committee on the repeal of the standard time law brought Mr. Diana, of New Haven, its author, to his feet in protest against its rejection as recommended by the committee. He tried to have it placed on the calendar for printing but the house would not dispose of it that way and with but a few protesting votes adopted the report of the committee.

HOUSE

The house was called to order at 11:16 and prayer was offered by the chaplain. A large number of reports on the appointment of minor judges, among them were those of Henry H. Pettis, as deputy judge, of the city court of Norwich; William A. Wilcox, as judge and [illegible] B. Fairbrother as deputy judge, of the town court of Stonington; W. Fenner Woodward, as judge, and Charles S. Francis, as deputy judge, of the town court, of Killingly, M. H. Geissler, as judge, of the city court, of Putnam.

From the senate favorable report was made appointing Arthur F. Libby as judge, of the city court of Norwich and Archibald McDonald, Jr., as dep-

(Continued on Page Eleven)

WNTRY WEATHER IN THE LOWER MISSISSIPPI VALLEY

KANSAS CITY, Feb. 8—(AP)—Winter blew its icy breath deep into the lower Mississippi valley tonight after bringing the coldest weather of the season to the west and southwest and at some places the heaviest snowfall in several years.

Texas, Oklahoma, Arkansas, Louisiana, Kentucky and Tennessee were feeling the storm with rain, snow and lower temperatures, while in the Rocky Mountain and the northern plains states the skies were clearing and there was some relief from the intense cold.

Reports reaching Salt Lake City told of the finding of the frozen body of Jack Booth, caretaker of the Schofield dam, who was overcome by the cold and lay down to die a mile from his home. Two motorists trapped in a snow drift near Colton, Utah, saved themselves from freezing to death by burning the tires and upholstery of their car until rescuers arrived.

Temperatures in northern Utah dropped to 24 degrees below zero this morning and at Idaho Falls and Blackfoot, Idaho, it was 30 below.

At points in Wyoming and Montana the mercury sank as low as 40 below zero. Colorado Springs, Col., reported a mark of 16 below.

The edge of the frigid weather in the Rocky Mountain states was tempered today, however, when sunny skies returned.

INAUGURAL COMMITTEE BUSY IN WASHINGTON

WASHINGTON, Feb. 8—(AP)—With scarcely more than a score of days left in which to complete its task, the inaugural committee today was busy in formulating the detailed program for the festivities before and on inauguration day.

In the war department also preparations were going forward for the aerial review, in which the famous army place Question Mark, and the navy's largest airship, the Los Angeles will be in the air flotilla to fly above the president's reviewing stand on inauguration day.

Brig. Gen. Benjamin D. Foulois, assistant chief of the army air corps, will be marshal of the air continent, with Com. C. E. Rosendahl, of the navy, commander of the Lakehurst naval air station, in charge of the lighter-than-air division.

The Question Mark, it was said, probably will lead a formation of airplanes from Bolling field here, Langley Field, Va., and Mitchel field, N. Y. The Los Angeles will lead a group of army blimps from Langley field.

SIXTH SUCCESSIVE DAY OF FIGHTING IN BOMBAY

BOMBAY, India, Feb. 8—(AP)—A peace parade of Mohammedans, Pathans and Hindus tonight broke up into mobs of fighting men and the sixth successive day ended in carnage. Although the new casualty list is not yet complete the death toll stands above 60 with more than 400 wounded.

Archiles Dorsi, Sculptor, Dead.

NAPLES, Italy, Feb. 8—(AP)—Archilles Dorsi, 89, noted sculptor, died here today.

Replies To Group Of Women Dry Leaders

President of Bay State Senate Says Action Was Based on Instructions of the Voters.

BOSTON, Feb. 8—(AP)—Gaspar G. Bacon, president of the state senate, today issued a statement in reply to a group of women dry leaders who attacked him and other senators for their recent action in passing a resolution calling upon congress to take action for the repeal of the prohibition amendment.

The senator emphasized that the action of the senate was based upon the specific instructions of the voters in 34 of the senatorial districts, who in the last election, adopted, by a large plurality, a measure instructing their senators to so memorialize congress.

"Your quarrel, ladies, is with the people, and not with those who are trying to carry out the express instructions of the people," he said.

Senator Bacon's statement was in response to a joint statement signed by Mrs. Ella G. Gleason and Mrs. Alice G. Ropes, honorary president and vice president, respectively, of the Massachusetts Women's Christian Temperance union; Mrs. F. E. Crawford and Mrs. Herbert J. Gurney, chairmen, respectively, of the Massachusetts and the New England Women's committees for law enforcement. In their statement, the women called upon republican women "to change or educate your leadership."

The senator pointed out that the total vote in favor of instructing the senators to memorialize congress was 707,352, that the vote against was 422,655 and that the total number of persons voting at the election in the districts concerned who did not vote on the question was only 310,244.

"With these instructions before them and with the results of the vote in the several senatorial districts, the members of the senate were obliged to take action to carry out the instructions. They certainly could not ignore the expressed wishes of a majority of their constituents," he said.

He referred to a portion of their statement in which the women said that the resolution had been "rushed" through the senate and said that such an accusation could be based only on "an utter misunderstanding of legislative procedure."

DE VALERA SERVING ONE MONTH'S IMPRISONMENT

BELFAST, Northern Ireland, Feb. 8—(AP)—Eamon De Valera tonight began serving a sentence of one month's imprisonment after his conviction on a charge of violating the civil authorities act forbidding his entry into northern Ireland territory.

At the conclusion of evidence regarding the republican leader's arrest on Tuesday at the Ulster border, Patrick J. O'Donoghue, the presiding magistrate, gave De Valera an opportunity to speak in his own defense. The defendant, who had been taken off the Dublin train at Newry while en route to Belfast to open a Gaelic bazaar, replied in Gaelic:

"Irish is not the language of these courts". The magistrate responded, "the official language is English."

The crown solicitor then interposed with the remark that De Valera understood English and was merely playacting when he spoke Gaelic.

In passing sentence the magistrate said that De Valera by his demeanor, not only failed to offer any reason or excuse but seemed to have flouted the whole administration of justice in northern Ireland and expressed the belief that the defendant was there in consequence of his own deliberate act.

SLAYER OF GEN. OBREGON TO BE EXECUTED AT NOON

MEXICO CITY, Feb. 8—(AP)—Jose De Leon Toral tonight spent the last hours of his life in prayer in the death cell of the penitentiary on the outskirts of the capital where at noon tomorrow he will face a firing squad in fulfillment of the death sentence imposed for assassinating President Elect Alvaro Obregon on July 17.

President Emilio Portes Gil today denied his appeal for executive clemency, which was his sole remaining hope. Relatives were permitted to pay final visits to him today. As soon as Governor Jose Manuel Puig-Casuarac of the federal district received the final papers from the San Angel court where Toral was tried he notified the director of the penitentiary to carry out the sentence at noon tomorrow.

BILL TO REORGANIZE THE CENTRAL VERMONT RAILROAD

MONTPELIER, Vt., Feb. 8—(AP)—A bill dealing with reorganization of the Central Vermont railroad was introduced in the legislature today. It provides for a foreclosure sale of the property, which has been in receivership since 1927, and for organization of a new Vermont company to take title to the property. It would also enable the Canadian National railways to own stocks and bonds of the new company and have the same relations with the new organization as it did with the old.

The World We Live In

Yes the world we live in has changed . . . changed, marvelously for the better.

Have you ever stopped to consider the part advertising has played in this change? Glance over the advertisements in The Bulletin. How many of the products are old friends of yours, familiar because you already own them or intend to get them soon! And the articles in your own home. Every one of them, probably, is advertised, either here or elsewhere. The chances are you first learned of them through the advertisements.

Advertising is important to you because it keeps you informed of the changes in the world. It tells you of new products, of improved designs and workmanship and materials. It helps you to spend your money wisely and well. It points you to the better things of life.

Advertising the herald of progress.

During the past week the following news matter has appeared in the columns of The Bulletin:

Bulletin		Telegraph	Local	General	Total
Saturday,	Feb. 2.....	137	176	326	639
Monday,	Feb. 4.....	126	122	304	552
Tuesday,	Feb. 5.....	137	149	355	641
Wednesday,	Feb. 6.....	129	130	279	538
Thursday,	Feb. 7.....	132	136	335	603
Friday,	Feb. 8.....	127	153	360	640
Totals		788	866	1959	3613

REACTION IN CONGRESS TO FED. RESERVE STATEMENT

Resolutions Were Introduced in Both Houses Regarding the Board's Condemnation of Speculative Loans—Leaders in Both Senate and House Are Inclined to Regard the Subject as Outside Their Domain—It is Generally Conceded That the Subject is Too Involved to Permit Corrective Legislation at This Session.

WASHINGTON, Feb. 8—(AP)—The attention of congress was directed today to the federal reserve board's statement on speculative loans with the introduction of resolutions in both the house and senate, regarding the board's action.

Representative Black, of New York, offered a resolution proposing an inquiry into the board's declaration while Senator Heflin of Alabama, asked that the board be requested to submit a corrective for the speculative ills of which it complains. Neither resolution was acted upon.

There was, however, plenty of private discussion around the capitol of the tumble on the stock exchange following the board's warning on Wednesday night against extended use of federal reserve funds for speculative purposes. But leaders in both the senate and house were inclined to regard the subject as outside their domain.

The Heflin resolution went over until tomorrow without debate at the request of Senator Curtis, of Kansas, the republican leader. The measure among other things, would have the senate ask the board to explain recent increases in federal reserve rediscount rates.

The Black proposal was referred to the house banking committee which already is contemplating a general study of the banking situation. Chairman McFadden, of that committee is one of those displeased with the board's action. He has been planning a general study of banking and there were indications that this might be turned into a particular study of the recent development.

Senator Glass, of Virginia, secretary of the treasury, during the Wilson administration, is one of those who has been giving considerable thought to the question of how far the federal reserve funds may be loaned for use on the stock market. He has introduced a bill intended to withhold more of the money in reserve and keep it from the exchanges.

However, it is generally conceded that the subject is too involved to permit of corrective legislation at this session. Nor does there seem to be any tendency to push for action. The treasury department is still studying Mr. Glass' proposal.

The big stumbling block bothering congress and apparently annoying the federal reserve board is the need for a definition of just what is speculation and also a determination of just when a loan is made for speculative purposes. It is denied that all loans by member banks of the federal reserve system to brokers on account of stocks and bonds for speculative purposes and because of this the question is asked by interested members of congress what is a speculative loan. It is feared that legislation to be effective would have to contain a definition of speculation and this is admittedly a big task.

The senate banking committee held its regular session today, but the question did not come up. There was informal discussion of it among some of the members prior to the meeting but no conclusions were reached or voiced.

THE HOOVERS ARE NOT ACCEPTING INVITATIONS

MIAMI BEACH, Fla., Feb. 8—(AP)—The President-elect and Mrs. Hoover have disappointed socially the wealthy winter colony of Miami and Miami Beach. They literally have been showered with invitations to functions of various sorts, but thus far have accepted none.

In fact since their arrival more than two weeks ago, they have lived in virtual seclusion on Belle Isle or on the houseboat on which they have made a couple of excursions to the fishing grounds off the Florida Keys down in the vicinity of Key West.

On those trips they were accompanied by a number of old friends and they have had many other friends in for luncheon and dinner at the pre-inaugural home on Belle Isle. The only invitation they have accepted was that to a private luncheon given in their honor yesterday by Mr. and Mrs. Cyrus H. K. Curtis aboard the Philadelphia publisher's yacht, the Lyndonia, in Biscayne Bay.

The latest invitation to come to Mr. and Mrs. Hoover is that from the committee of one hundred, composed of winter residents of the twin resort cities, to attend the first annual ball of those residents to be given one week from tonight at the Nautilus hotel in Miami Beach. The committee proposed to provide a presidential box for the next chief executive and first lady.

The invitation was declined with the explanation that Mr. Hoover on that date would be engaged in his inspection of the Okeechobee flood district of southern Florida.

FANNIE BRICE, SINGER, WEDS WILLIAM ROSENBERG

NEW YORK, Feb. 8—(AP)—Fannie Brice, singer, was married today to William Rosenberg, who writes songs under the name of Billy Rose. Mayor Walker officiated, reading the brief civil ceremony and a translation of the Jewish marriage text.

The mayor kissed the bride and remarked with a smile that "it didn't hurt a bit." The groom suggested that he give the mayor one dollar of the marriage fee as down payment and the other later "if it's a success."

The marriage was performed in the reception room at city hall. Before going to city hall the couple got their license in the municipal building. Rosenberg giving his age as 29 and Miss hers as 37. The bride gave her maiden name, Fannie Borach.

It was Miss Miss Brice's third marriage, her last husband being Nicky Arnstein whom she divorced in Chicago. The first marriage ended in divorce at Springfield, Mass.

STIFF OPPOSITION TO THE APPEALS OF WOOL GROWERS

WASHINGTON, Feb. 8—(AP)—Appeals of wool growers for a higher tariff on their raw product ran up against stiff opposistion from clothing manufacturers at the third day's hearing on wool duties today before the house ways and means committee.

Appearing for 30 manufacturers employing 50,000 persons, William Goldman, of New York, opposed the growers' proposal to increase the present rate of 31 cents a pound on the clean content of wool in the grease to between 36 and 40 cents on the ground that it would place an unnecessary additional burden on consumers' clothing costs. There already were $200,000,000 a year on account of the tariff, he said.

STEAMER FROM BOSTON NOT HEARD FROM SINCE JAN. 12

MANILA, Feb. 8—(AP)—The steamer Illyra, which left Boston, Mass., last October, carrying a number of scientists, bound for the South Sea Islands, has not been heard from since January 12. Insular customs authorities here have received a message from the American embassy at Tokyo asking aid in locating the vessel.

The Illyra, a two-masted vessel, was under charter to Cornelius Crane of Chicago, and was last heard off Turk island in the Caroline group.

Scientists here say the vessel had no fixed course and they take the hopeful view that the vessel has entered an area from which it cannot make their radio heard.

DEATH OF EDWIN DENBY, FORMER SECRETARY OF NAVY

DETROIT, Feb. 8—(AP)—Edwin Denby, who as secretary of the navy in the cabinet of President Harding, approved and was relegated to political oblivion by the Teapot Dome oil scandal, died while he slept today in his home in the Whittier apartments here. He was found dead in bed by his wife, Mrs. Marian Thurber Denby, when she awoke soon after 8 o'clock this morning.

Mrs. Denby was aroused by a slight restlessness on her husband's part at 5 a. m., but this seemingly was only momentary and he apparently fell asleep again. He was dead when she attempted to arouse him three hours later. Denby would have been 59 years old on February 18.

Besides Mrs. Denby, their daughter, Marian, 13, was in the apartment at the time. A son, Edwin, Jr., 16, is a student at the Severn school, in Maryland. Three brothers, Charles Denby, of Washington, Wythe Denby, of Chicago, and Garvin Denby, of New York, also survive.

A huge, rock-like figure of a man, Denby apparently was in his usual good health when he retired Thursday night. Only recently he had undergone a physical examination and been pronounced in good condition.

A love for the sea was deeply ingrained in "Ned" Denby, as his friends called him. His father was at one time U. S. minister to China, but Denby insisted upon enlisting in the navy during the Spanish-American war as a plain gob—a gunner's mate, third class on the U. S. S. Yosemite. Came the World war, and Denby enlisted as a leatherneck, a private in the marine corps, from which he was mustered out as a major.

While his resignation as secretary of the navy on his birthday in 1924, virtually forced by his connection with the Teapot Dome affair, was a bitter blow to him, he turned it in without bitterness in his heart. To some 200 navy and marine officers who gathered to do him honor on the night before he left the navy department, Denby said:

"I am trying to die with my face to the enemy. I am trying to be brave and go through with this. I am leaving in body, but my spirit always will be with the navy."

FIRE DESTROYED ANTI-SALOON LEAGUE RECORDS

COLUMBUS, Ohio, Feb. 8—(AP)—Many records of the Ohio Anti-Saloon league were destroyed by a fire in the heart of the business district which brought out all available fire fighting apparatus there. A night watchman, was injured. The fire, which started in a large clothing warehouse spread quickly to a furniture warehouse adjacent and then to a third building across the street.

The league records were in one of the buildings that was destroyed. Firemen brought the fire under control after a two hour battle. The loss was expected to reach several hundred thousand dollars.

FLAGS AT HALF-MAST ON DAY OF DENBY FUNERAL

WASHINGTON, Feb. 8 (AP)—All the navy's warships and stations were ordered today by Secretary Wilbur to fly their flags at half mast on the day of the funeral of former Secretary Edwin Denby. The tribute is a usual custom of the navy upon the death of a former secretary.

Mr. Wilbur also announced that the navy would be represented at the funeral by some of its officers. In a statement the secretary said Mr. Denby's death came as a complete surprise because on a recent visit to Washington he appeared to be in excellent health and spirits.

"We extend our sympathy to the bereaved family," the secretary said.

FED STEAK TO DOG; BUT NOT TO HER HUSBAND

NEW BRITAIN, Feb. 8—(AP)—Felix Setnick today told the court that because his wife feeds steaks to their dog and won't give him any he struck her in the face. Judge William S. Mangan replied that he had no right to strike his wife, but had just provocation and continued the case for a week. Setnick was arraigned on an assault charge preferred by his wife.

WILLIMANTIC

Office 824 Main Street Telephone 1131-2

RICE'S SISTER ARRIVES TO CONFER WITH TRENOR

(Special to The Bulletin)

WILLIMANTIC, Feb. 8—Decisive developments in the investigation of the murder of County Detective William E. Jackson for which Deputy Sheriff Trenor A. Rice is now being held at the county jail as a suspect, were again at a standstill today. The authorities are concentrating their efforts in compiling major evidence for proper presentation to the grand jury at Putnam next Monday.

The note of interest in relation to the case today was the arrival, this morning, of Arthur C. Wakeling and his wife, Florence R. Wakeling, the younger of Rice's two sisters. Mrs. Wakeling reiterated that the stories of fabulous wealth at the command of the Rice family as told by her brother, Frederic S. Rice, were purely mythical. Trenor Rice does draw an income from a trust fund in which he shares with his brother and two sisters. Mrs. Wakeling said that she understood that Frederic Rice was intoxicated about all of the time that he was in Willimantic and she added that the man is not responsible for what he says when under the influence of liquor. Frederic Rice gave the newspapers a real chase with his stories of money and of his plan to secure such noted counsel as Clarence Darrow and Samuel Untermeyer. It is believed that owing to his conduct while here the defense counsel were instrumental in preventing him from having an interview with his brother at the jail and in inducing him to leave the city and remain at the home of Mrs. Trenor Rice's parents in Canterbury.

Mr. and Mrs. Wakeling went to Brooklyn this afternoon to visit Trenor at the jail. They were accompanied by the defense counsel, Attorneys William A. King and Samuel B. Harvey.

Speaking as corporation counsel for the city of Willimantic, Attorney King stated this afternoon that suitable resolutions on the death of Alderman William E. Jackson would be introduced at the February meeting of the common council next Monday night.

At the Twenty-ninth anniversary of the establishment of the Y. M. C. A. celebration, held in the "Y" building, Thursday night, attractive desk clocks were presented to James L. Harroun, first president, and H. Clinton Lathrop, first treasurer of the association. The reception to the first officers and directors of the organization was followed by various events in the gymnasium with Charles W. Hill as master of ceremonies. The minutes of the first meeting, held April 11, 1900, were read by George S. Elliott, who was then recording secretary and has been a director or trustee considerable of the time during the intervening years. Photographs of Messrs. Harroun and Lathrop and of the late Fred D. Jordan were then presented to the association. They were received with appropriate remarks by President James B. Fullerton. Refreshments were served after the festivities by a committee in charge of C. C. Case.

The Y. M. C. A. was founded February 7, 1900, as a local unit, with the first officers: J. L. Harroun, president; W. N. Potter, vice president, H. C. Lathrop, treasurer and Charles L. Crane, director. The presidents and their terms, who have served since the organization are: J. L. Harroun, February 7, 1900 to April 15, 1913; Fred D. Jordan, April 15, 1913 to May 3, 1920; Robert H. Fenton, May 3, 1920 to October 1, 1923; and James B. Fullerton from October 1, 1923 to date.

OBITUARY

Mrs. Ellen Bassett

Mrs. Ellen Bassett, of Scotland, died Thursday night, at the Norwich State hospital. She was born November 26, 1846, a daughter of Ephraim P., and Mary Gage Worcester. The deceased was a widow.

Mrs. Everett H. Moulton

H. C. Lathrop received word today of the death of Mrs. Madeline Moulton, wife of Everett H. Moulton, in Coronado, Calif., January 30. Mr. Moulton is a former resident of Windham Center and a son of the late George S. Moulton, who was agent here for the American Thread company some years ago. Death followed a prolonged illness.

All roads will lead to Willimantic today, (Saturday) when hundreds of shoppers from throughout eastern Connecticut will flock to the great bargain feast being staged by over 80 of the leading merchants affiliated with the Merchants' bureau of the chamber of commerce. Counters and shelves have been heavily stocked with a delightful variety of special Dollar day merchandise and new spring goods. Owing to the fact that all parking restrictions were lifted some time ago, shoppers will not be hampered by time-limits and other problems involved in a visit to the average city. The fire district on Bank street and the north side of Union street are the only two places in the city where parking is not allowed without time limit. Most of the stores will open at 8 o'clock and business is expected to start at a brisk pace during the morning hours. The closing hour has been set for 9 p. m. Additional names left out of the announcement of merchants participating in the Dollar day sale are: Economy Grocery store, 798 Main street, Fadlou Saba, 77 Milk street and Frank P. Lombardo, 763 Main street. All stores listed by the Merchants' bureau will be designated by bright yellow official posters and shoppers are asked to seek these out as assurance that values are being offered in the store they are about to visit.

FUNERALS

Mrs. Delima Lavigne

The funeral of Mrs. Delima Lavigne was held from 31 Union street this morning with a high mass of requiem in St. Mary's church, at 9 o'clock. Rev. Edward A. Mathieu was the celebrant and Mrs. Joseph F. Gaudreau presided at the organ. The body was placed in the receiving vault of St. Joseph's cemetery where a committal service was conducted by Rev. Father Mathieu. The bearers were Gedeon Lavigne, Joseph Gagne, Theodore Gagne and George Lavigne. Arrangements were in charge of the Martineau-Bacon Corp.

A letter from Thomas J. Tanguay, of East Greenwich, R. I., department marshal of that state, was read at the February meeting of Augustus C. Tyler camp, No. 8, U. S. W. veterans, held in the G. A. R. rooms, Thursday night, on the death of Past Commander William E. Jackson. A letter of appreciation to the camp members for assistance in their hour of sorrow was read from the Jackson family. The meeting was in charge of Officer of the Day Frank Teevan, presiding as past commander, in the absence of Commander David Loree, who was unable to be present. Joseph LaFlamme was mustered into the organization as a new comrade. The communications were read by Adjutant Robert O. Snow. It is planned to hold a special meeting February 21, when the induction of three to four new comrades will take place. The closing business was an order by Quartermaster J. A. McCarthy that current bills be paid.

The Mathieu Trio, in instrumental numbers and specialty dances, and Edward G. Rocheville, vocalist, appeared as the feature entertainment this evening at the Knights of Columbus Boys' band carnival now underway at the town hall. The attendance displayed a fine interest in the juvenile band by the townspeople and the proceeds are expected to be sufficient to complete the new uniform fund of the band.

Among those from this city and vicinity who attended the annual McKinley banquet at the Hartford club Thursday night, were: Mayor Charles A. Gates, Raymond F. Gates, Ralph B. Gates, E. J. Donnelly, Attorney John H. King, Judge Frank H. Foss, Attorney Harry S. Gaucher, Henry A. Gaucher, A. Linn Weatherhead, Dr. Clarence E. Simonds, Elmer M. Young William E. Lutton, F. Louis Hall, Fred L. Avery, Lester H. Blish, Frank C. Kent, William V. Palmer and Mrs. James B. Fullerton.

The police court struck a new wrinkle in the various lines of endeavor this morning when James Aylward, of Fall River, Mass., replied to a question as to the nature of his occupation that he was "drinking a little." It was apparent to the court that the man had "overworked" himself and he was sen to the county jail for a 30-day rest.

Henry Ford's agent in his collection of antiques, W. W. Taylor, of Sudbury, Mass., has become interested in the 200-year-old pair of hames mentioned in The Bulletin some time ago as the property of Fred LeClair, local truckman. The hames, which were part of a harness and were cleverly wrought of wood and heavy leather, by hand, are now on display in a Main street show window. Mr. Taylor awaited Mr. LeClair's return from a moving job oiday to propose the purchase of the hames which are regarded as one of the most antique pieces of harness ever seen in this section.

The workers' council of the Baptist Sunday school held a meeting in the church vestry this evening, opening with a supper at 6:15 o'clock. Harold Nichols, superintendent of the Sunday school, was in charge of the session, the purpose of which was to discuss plans for the work during the ensuing year. The workers' council is composed of Sunday school department officers and teachers.

An appeal to automobile drivers not to park cars in the immediate vicinity of the scene of a fire was issued today by Fire Chief Wade U. Webster. The department has been severely handicapped on past occasions by the cluttering up of street space adjacent to a fire by automobiles. This has put the handling of the apparatus by the firemen, to a serious disadvantige. Chief Webster stated today that unless the appeal had some effect he would appeal to the police to take action.

Lieutenant Edward P. Leahy entertained at police headquarters today, Police Captain S. J. Tobin, City Court Judge John E. Fiske and Alfred Newmarker, teller of the People's Savings bank at Rockville. The visitors were favorably impressed by the notable improvements made in the cell room and by the metropolitan equipment provided for the department.

George L. Black, sales manager of the Rockville-Willimantic Lighting company for some two years, has resigned his position and left this evening, to accept one as general manager with the Citizens' Gas, Electric & Power company, of Nantucket, Mass. His family will remain here until spring.

Abraham Moore, of Worcester, Mass., a member of the hockey team at the Connecticut Agricultural college, was discharged from St. Joseph's hospital today, having recovered from an injury to his leg sustained in a recent game.

Naturalization papers will be issued in a session to be held Saturday afternoon, from 2 to 5 o'clock, at the superior court room, by Clerk Curtis Dean.

Mr. and Mrs. Edward G. Kenney and guest, Maurice Ash, of New York, were visitors in Providence, R. I., today, Mr. Ash leaving there on a business trip to Boston, Mass.

Police Chief Thomas F. Grady has received notice of the return of the operator's license of James Brown, of 80 South street, by the state department.

Rurla School Director N. S. Light, of Hartford, will preside over a sectional meeting of supervisors of rural schools at the normal school building next Monday.

Mrs. Arthur S. Wheelock and Miss Helen Reise left this evening, to spend the week-end in New Bedford, Mass.

Mrs. Charles L. Crane is able to be about after several weeks' illness at her home. Mr. Crane is now confined to the house by illness.

Personal Tax Collector James J. Lee is meeting with a fair response in his work of collecting the two dollar assessment. He is maintaining his regular office in Room 1, of the town building and an auxiliary office at his business quarters on Main street, on Saturdays, from 1 to 5 and 7 to 9 p. m.

Mr. and Mrs. Isadore J. Heller are entertaining Jack Starman, of New York city, for a few days.

Miss Mary Smith, of the normal school faculty, has gone to Worcester, Mass., for the week-end.

Patrick McDermott, of Windham road, was a visitor in Rockville today.

WESTMINSTER

Inclusive with the morning service at the Congregational church Feb. 17, the birthdays of George Washington and Abraham Lincoln will be observed. The pastor Rev. Harry E. Small will lead in paying tribute to the memory of two outstanding names in American history.

Local friends of Deputy Sheriff Trenor Rice held for the murder of County Detective William E. Jackson are confident of his complete exoneration when the case comes up for hearing in the police court at Willimantic Feb. 14th. Before moving to Chaplin, Deputy Rice lived in Westminster for several years on the Elmer Bennett homestead which he bought when the late Elmer E. Bennett moved to Plainfield. His wife, a former Canterbury girl, is living with their four children with her mother, Mrs. Ida Shorter.

Colds are still going strong up this way. As fast as one family recovers another succumbs to the particularly troublesome form of colds which is sweeping through this vicinity.

Miss Florence Jones spent the week end with friends in Plainfield.

Following the mid-year exams which he passed successfully, Edwin E Small, a junior at Yale university, made a brief visit with his parents, Rev. and Mrs. Harry E. Small, at the parsonage.

TUNE in THE OLD COMPANY'S SINGERS
— SIGMUND SPAETH —
with
LAMBERT MURPHY
CHARLES HARRISON
FRANK CROXTON
VERNON ARCHIBALD

Tomorrow (Sunday) EVENING 7 o'clock
WEAF WGY WLIT WFI WGR WEEI WCSH WTAG WJAR WTIC WRC

OLD COMPANY'S LEHIGH
ANTHRACITE
The Best Since 1820

Ask your dealer for OLD COMPANY'S LEHIGH Coal

JEWETT CITY

RED CROSS EXPLAINS ABOUT GINGERBREAD HEARTS

The local Red Cross has received this week the following interesting letter. Something of interest was heard relative to this subject, by a Jewett City resident at a lecture in Norwich, two weeks ago, on Jan. 26.

Gingerbread Hearts Bring St. Valentine's Greetings to American Juniors from Abroad

In gratitude to the American Junior Red Cross for aid given through the National Children's fund to establish the Junior Red Cross of the kingdom of the Serbs, Croats and Slovenes, the school children of Zagreb, Jugo-Slavia have sent to American school children several thousand paper replicas of the famous "Heart of Gingerbread." The pretty paper hearts, strung on the kingdom's national colors, red, white and blue, so that they may be used as book marks, will be divided between the national headquarters in Washington and the branch headquarters in St. Louis and San Francisco, for distribution on St. Valentine's day. The hearts bear two inscriptions. "Love for love, to our friends in America" and "a present from the juniors in Zagreb, to their friends in the United States of America." In an accompanying letter, the story of the gingerbread heart is told. Although its use is very similar to the practice of exchanging valentines in vogue in America and some continental countries, the gingerbread heart is not reserved for February 14, but is exchanged between sweethearts, friends and relatives on all days of church festivals or holiday. The hearts, baked of the sweet cake, are elaborately decorated with the national ornaments, and in their exchange their symbol is "Love for love—heart for heart". A large gingerbread heart accompanied the gift of the paper hearts to the American juniors, and in its center it bore this message, worked in sugar about a small mirror. Several portfolios, telling of the customs of the kingdom, and illustrated with Kodak pictures, also were received. The real gingerbread heart and the portfolios will be sent by the American Junior Red Cross as a part of their exhibit material to all schools interested in the kingdom of the Serbs, Croats and Slovenes. American school children receiving the paper hearts on St. Valentine's day will be asked to prepare exhibits of their own activities, to send in return to the schools of Zagreb.

In a letter explaining about the gingerbread hearts, the Zagreb juniors wrote, "Our hearts of paper send you thousands of warms hearty and cordial greetings of love, as on each of them there is engraved from our lips a warm, friendly kiss." This charming gift from Jugo-Slavia is a part of the international correspondence which American school children carry on with school children of many nations, building good will and understanding through the Junior Red Cross.

Finn's, Sunday, 7-8.45, Rod LaRoque in Captain Swagger.—adv.

Cooper Meetings Close.

With Friday supper and the final calls for the several teams that have been assigned to visitation work, the Cooper meetings were brought to a close Friday evening.

Probably "nick of time" never applied locally to anything quite as fitting as to the ice harvest. Ever since the last cake was in two days ago, warm rain and high temperature have prevailed.

Dance tonight, Pachaug grange hall, fine music, all rights reserved.—adv.

The Jewett City Creamery plant is now under lease, with the option of buying to Stanley Winroth, who operates it as the Jewett City Dairy. The chief product is pasteurized milk and cream, this being the only plant of its kind in this locality.

Having sold his business, Elias Anthony wishes to thank the public for their kind patronage in years of trade and he asks that all bills, owed to him, be paid to him or his daughter, Mary, or at the house.—adv.

GRISWOLD BOY MAKES GOOD IN CALIFORNIA

Local friends of Paul Potter, son of John Potter of Griswold, are pleased to hear from him this week from his home in Fontana, California. The young man, now about 30, is a native of Griswold where he is well remembered by many who were his young friends before the war.

He studied eight years to complete his education, four years in the academy at New Hampton, N. H., and four years at the Bates university, Waterville, Me. In Fontana, which is in one of the southern countries of California, he has established a sign decorating and painting business, which includes several branches of color advertising. During the young man's last trip across the continent, he travelled by way of the Sunset route, which gave him opportunity to photograph points and scenes of interest along the route. He has sent to his father here an album of two dozen mounted views which serve to show his friends the picturesque country through which the Santa Fe limited is routed.

Plans are underway for a grand school celebration at the new hall in Newent. A supper is to be served, after which there will be an attractive program by the pupils of the town. The new hall has been equipped with the latest model of motion picture machines, and in connection with the pupils' past, there will be a number of interesting reels.

No electric power today from 12.05 p. m. to 12.35 p. m.—adv.

LAXATIVE to rid the system of poisons. Tonic to build up the body's defenses. That's why it gives quick relief for colds.
Grove's BROMO QUININE
LAXATIVE TABLETS

STONINGTON

AMBULANCE CORPS HAS ELECTED OFFICERS

Stonington Ambulance Corps elected the following officers: Commander, Dr. William T. Veal; vice commander, Dr. O. J. Dennehey; pharmacist, Francis J. Connors; president, Richard Fritz; vice president, Charles Killars; secretary and treasurer, John Tanner; ambulance committee, William C. Brown, R. M. Delagrange and Charles Killars.

The World Wide guild of the First Baptist church met at the home of Miss Mildred Briggs, Friday evening.

Clarence A. Wimpfheimer of New York was a visitor here Wednesday.

The February meeting of Stonington Steam Fire Engine company was held Thursday evening.

Pioneer Hook and Ladder Co., met Wednesday evening and chose a committee, Frank M. Dunham, Manuel Sylvia and George G. Hallett to arrange for a social time in the rooms.

Rev. F. R. Sanford returned Thursday from a visit in New York.

Mrs. John Powers is spending a few weeks with her son in Groton.

Mrs. Eugene Atwood who returned to New York, Wednesday was accompanied by her sister, Miss Frances Cutler. Supt. F. E. Hobart of the Groton-Stonington Traction Co., was here Wednesday investigating the overcrowding of the coaches with school children. Patrons have been unable to take the coaches at this time of day due to the overcrowding by the children. The town is paying the company for its work and better service is looked for.

Mr. and Mrs. J. Nelson Thompson have purchased a home in Columbia County, N. Y., and plan to move there in the spring.

WESTMINSTER

MRS. WILLIAM BARCHINE CUT WHEN CAR IS OVERTURNED

Mr. and Mrs. William Barchine, who live about a mile north of the church, were painfully injured in an automobile accident early Wednesday morning. When going down the hill near the home of John Valley, Mrs. Barchine attempted to turn out for Fred Brown, driving a team of horses to pass. The wheel of the car caught in a deep rut and broke the axle. The car turned a complete somersault into the ditch. Mr. Brown and Mrs. Barchine, who was as badly injured as his wife, extricated her from the overturned car. She was badly cut and bruised and there is fear that she may be injured internally. She was taken to her home nearby. The car which was practically new is a wreck.

Let them give credit to whom credit is due, but insist on spot cash for yourself.

THE PORTEOUS & MITCHELL CO

Many Extraordinary Events For Saturday's Selling

Saturday, you will find many attractive offerings at this store that meet the moment's needs. With inventory a thing of the past—you will find many items drastically reduced because of heavy stocks. Other items, the result of careful purchases, that spell great savings.

Be Sure and Visit the Store Saturday

Select Your Coat Now

Fur Coats, Cloth Coats

A great variety of styles. The season's best values now.

COATS—Sold formerly $39.75 — Now $25.00

COATS—Sold formerly $45.00 — Now $29.75

COATS—Sold formerly $59.50 — Now $39.75

COATS—Sold formerly $69.50 — Now $49.50

Other Exceptional Values at ..... $10.00, $15.00 and $19.75

All marked for Special Clearance.

Children's Coats

6 to 14 years inclusive. Sold formerly up to $10.95 — Now, each $5.00

Gloves at the Season's Lowest Prices

WOMEN'S FINE KID GLOVES— Regular value $3.50, $3.95 ..... $2.95

These are the famous Trefousse and Bacmo makes in a varied assortment of colors and sizes. All of the current season's styles. Regular prices $3.50, $3.95—Now $2.95 pair.

1 Lot "Trefousse" and "Bacmo" in the better grades. More or less limited in quantity, colors, sizes. Regular $4.95 grades — Now, pair $3.95

FABRIC AND SILK GLOVES —Values to $1.50 formerly—At, pair 12½c

These are the last of our Fabric and Silk Gloves, mostly black with a sprinkling of colors in various sizes. Former values $1.00 and $1.50 These ought to go quickly at 12½c pair.

Trousers Specials

In the Men's Section

5 GREAT LOTS

HEAVY WORSTED MIXTURES, 75 pairs in all. Regular value $4.50—Special, pair $2.95

65 pairs MEN'S TROUSERS, in Mixed Worsteds. Regular value $5.00—Special, pair .. $3.45

75 pairs YOUNG MEN'S COLLEGIAN TROUSERS in Scotch Mixtures and Herring-bone effects — Special, pair $3.95

60 pairs MEN'S TROUSERS, in blue and grey serges—Special, pair $4.95

75 pairs MEN'S TROUSERS, all in fine worsteds—Special, pair $5.95

Hosiery Specials

1 Lot Women's Silk and Wool Hose, in assorted colors, all sizes, former price $1.00—Special, pair 75c

Women's Fancy Wool Hose, all sizes, regular value $1.00, $1.29—Special, to close, pair 50c

Children's Fancy Stockings, an odd lot in various sizes and color combinations. Regular value 69c. —Special to close, pair 25c

Leather Goods Jewelry, Umbrellas

At Drastically Low Prices. Surplus Stocks which must be Radically Reduced.

LADIES' HAND BAGS— regular value $1.00 and $1.50 ..... 69c

Just 108 ALL LEATHER HANDBAGS, pouch and underarm styles in many colors. Regular value $1.00 and $1.50—Sale Price, each ... 69c

LADIES' HAND BAGS— regular value $1.95 to $2.95 ..... $1.49

Just 118 ALL LEATHER HAND BAGS, in a wide range of styles and colors. Sold formerly to $2.95—Sale Price, each $1.49

LADIES' HAND BAGS— regular value $3.50 and $3.98 ..... $2.19

This lot comprises many of our higher grade Hand Bags, pouch and underarm styles in the newest colorings. Regular values $3.50 and $3.98—Sale Price $2.19.

Jewelry at 10c

Former values to $1.00

1 Lot Jewelry, including Pins, Beads, Brooches, Bar Pins, Rings, etc. Former values 50c to $1.00—Sale Price 10c.

Jewelry at 25c

Regular value 75c, $1.00

1 Lot Bar Pins, Brooches, Pearl Beads, Rings, etc. Former values 75c, $1.00—Sale Price 25c each.

Jewelry at 50c

Regular value $1.25, $1.50

1 Lot Jewelry in assorted Pearl Beads, Lingerie Clasps, Pins, Brooches, etc. Former values $1.25, $1.50—Sale Price 50c each.

Umbrellas at Clearaway Prices

WOMEN'S UMBRELLAS— regular value to $4.98 ..... $1.98

Just 12 Silk Umbrellas in all, in various colors, etc. Subject to slight minor imperfections. Regular values $3.98, $4.98 —Sale Price $1.98 each.

WOMEN'S UMBRELLAS— regular value $5.98, $6.98 ..... $2.98

Just 25 Women's High Grade Silk Umbrellas, in good assortment—are slightly defective—former values $5.98, $6.98 —Sale Price $2.98.

Super-Candy Specials

Pop Corn Cakes, per dozen 10c
Pop Corn Balls, 6 for .. 5c
Hore Hound Drops, value 29c — lb 19c
Lemon Drops, value 29c — lb 19c
White Dot Kisses, value 29c—lb 19c
Fruit Toffees, value 29c — lb 19c
Rainbow Jellies, value 29c — lb 19c
Iced Jellies, value 39c—lb 19c
Suray Hard Filled, value 39c — lb 29c
Assorted Chocolates, value 39c and 45c—lb 29c
Chocolate Peppermints, value 39c—lb 29c
Bridge Party Dainties, value 39c—lb 29c

Toiletry Specials

Princess Pat Talcum Powder, regular value 25c — Special 18c
Melba Toilet Soap, regular value 12½c, 4 for .. 25c
Bath Salts, in assorted odors, regular value 59c . 29c
Woodbury's Shaving Cream, regular value 45c, 29c
Sterilex Tooth Brushes, regular value 29c 19c
La Cherte Face Powder with bottle of Narcisse Perfume, regular value $1.00 ..... 50c
Torrid Electrical Curling Irons, regular value $2, $1.49
Real Hair Nets, many colors, regular value 10c each —Special, dozen 39c
Real Hair Switches, in assorted colors, values to $6.98—Special, each ... $1.98

Outing Flannel Gowns

1 Lot Women's Outing Flannel Gowns in attractive stripes and in All White. Various styles. Regular value $1.50.

Special, $1.29 Each

DANIELSON

NOTHING STARTLING IN REPORT OF AUDITORS

(Special to The Bulletin)

DANIELSON, Feb. 8—There is nothing startling in the report of the certified public accountants who recently audited the books of the town of Killingly—nothing whatsoever. The report is a very complete and analytical one, covering the period from Aug. 1, 1922, to July 31, 1928, six full financial years. The detail of the report is so complete as to indicate the thoroughness with which Mahoney, Bowen and Co., of New York, performed their work and sets at rest any belief that may have existed that major discrepancies might be found in the town's records.

This afternoon the special committee of the town appointed at a special town meeting to employ certified accountants to make the audit—Attorney E. L. Darbie, chairman, Frank J. Gorman and Patrick Riley—met in the office of Attorney Darbie and studied the report. Mr. Darbie said later that the committee will recommend the calling of a special town meeting to be held immediately following the adjournment of the adjourned town meeting next month that the report may be presented to it in detail and any advisable action taken.

The auditors' report contains some recommendations, chiefly as to replacing the present single entry system with double entry bookkeeping, a suggestion that may be adopted, as it is known to be favored by members of the town's official family. Another recommendation is that the town treasurer, who now pays the great majority of the charges against the town with a town order, good at any bank or trust company, but does pay some accounts in cash, pay only by order. Still another suggestion is that when the banks collect on town orders, many times coming in groups of a dozen or more at once, that the check given in payment of them be somewhere noted in the records as paying specific orders, with their numbers. Another suggestion, having to do with town farm finances, is that, for instance, and entry should read—100 dozen eggs at 43 cents per dozen. $43.00, instead of the less definite "eggs. $43.00."

It will be seen from this that the report of the auditors has to do with suggestions for improving bookkeeping methods, in order that all details of any particular transaction may be easily traced, even after those who had to do with them have retired from office, as well as with the careful check of all business transacted in the six year period mentioned.

The report deals in one section with uncollected taxes, overdue to the town. It shows, too, a discrepancy having to do with tax items that have been paid remaining as unpaid on the books. These items were paid by Former Collector George Williams, it develops from the checkup, but he never credited his account with the payments.

From various standpoints the auditors' report is very satisfactory. It removes suspicion of shortages in official accounts, it satisfies those who hold it is good business to have such an audit from time to time and it brings valuable suggestions for improving the town's system of accounting. The cost of the audit was $2,000. In making it the auditors checked through transactions involving the expenditure of $1,718,039.05.

OBITUARY.

Rev. John Rice Pratt.

Rev. John Rice Pratt, who died yesterday in Brooklyn, had a highly useful, interesting and eventful career. A native of Milford, N. Y., where he was born in 1870, Rev. Mr. Pratt moved to New York city when he was but 10 years of age. He was graduated from a grammar school there, later moving to Brooklyn, N. Y., where he prepared for college at Adelphi academy and then entered New York university, from which he was graduated and where the excellence of his scholarship won Phi Beta Kappa honors. He was a member of Delta Upsilon fraternity. His university course completed he began his studies in the Theological seminary of New York.

At the age of 18 he joined Dr. R. R. Meredith's church in Brooklyn, N. Y., the largest Congregational church in the United States and the second largest of the denomination in the world. It was in this church, in 1901, that he was ordained to the ministry. His marriage to Mrs. Pratt, who survives him, was in 1897, and their wedding journey took them to Bermuda, a trip several times repeated during the more than 30 years of their married life.

For three years he ministered to the Waverly Congregational church in Jersey City as associate pastor, with a Rev. Mr. Briggs, later president of Straight college in New Orleans. In 1904, Rev. Mr. Pratt became pastor of the Verona, N. J., Congregational church, and faithfully served there for 16 years.

In this congregation he organized, equipped and financed a summer camp for the people of the church and maintained this camp for 12 years. Rev. Mr. Pratt also had the distinction while in Verona of serving as mayor of the city. Always deeply interested in boys' work, he organized three different castles of Knights of King Arthur in Verona and also organized a robed choir for the church. Attesting his very affectionate interest in young people is the fact that he during the course of his life time liberally assisted in sending several of them through college courses. The outstanding monument to his work in Verona is the beautiful Congregational church built during his pastorate. The church has a basement that will accommodate 500 people and a gymnasium where boys' brigades drill and banquets are held. For his activities in behalf of patriotism during the World war he received a certificate of appreciation from President Wilson for himself and for his church.

With all his crowded life and varied activities he found time for some delightful journeyings. In 1909, with Mrs. Pratt, he made a tour of the Orient, that extended through several months. Their travels took them a total of 15,000 miles. They camped in the Holy Land, riding horseback from Jerusalem to Nazareth. Prior to coming to Brooklyn as pastor of its Congregational church in 1919, Rev. Mr. Pratt motored to California to join Mrs. Pratt and return through the Yosemite and California big tree country. Brooklyn will greatly miss Rev. Mr. Pratt. He organized there a Men's club, two boys' clubs, the Boy Scouts and Friendly Indians, all proving their value as time went by. Rev. Mr. Pratt was a member of the Masonic order and of Brooklyn grange.

There will be representatives of the Killingly Woman's club in Hartford next Friday at a special meeting of the Connecticut State Federation of Women's clubs for the consideration and sponsoring of bills that will come before the present session of the legislature and in which women of the state have an active interest. Measures in which the federation members are particularly interested are these having to do with jury service for women, an act concerning the local regulation of milk, outdoor advertising regulation, interstate placement of children, child welfare matters, codification of shade tree laws and various other matters.

The utter lack of science that allows some people to do just about anything that their mind conceives has a shameful illustration in the efforts of one family of Killingly feigning poverty and seeking aid from the town, in a period of real distress for many, when they are getting sufficient revenue from their earnings every week to live comfortable. This particular family fell under suspicion as grafters and were subjected to a careful checking up by the selectmen. The checkup revealed that three of the five members of the family are regularly employed, earn a total of $54 weekly and are under no great burden of overhead expense. It is cases like this one that set the selectmen to seeking some legal means by which such people can be duly punished for their dishonest misrepresentations.

Selectman Napoleon P. Gingras has harvested and stored 500 tons of 10-inch ice at Alexander's lake, where he has had an ice house for years.

Attorney E. L. Darbie is the newly elected deputy grand master of the Connecticut Grand lodge of Masons, which has been in session at Hartford this week.

Being first selectman in Killingly is no soft snap these February days. In that capacity Charles A. Tillinghast is putting in about 10 hours each day, mostly in investigating and giving other attention to calls for relief from poor families.

For the time being only a very few persons are at work at the big plant of the Assawaga mill at Dayville, this being the dull between-seasons period. Samples for the new lines are being produced meanwhile.

Killingly High school students who are to play in the new band are scurrying about in numbers of instances getting instruments.

Ash Wednesday services at St. Alban's church will be at 10 a. m., litany and holy communion, a children's service at 4 p. m. and penitential office at 7.30, Rev. J. Rees Jones, the rector, announced.

Out of Central Village comes the tale of several ducks being frozen in the ice near the River street bridge on a recent morning. The ducks are owned in that vicinity.

Nason Oatley, who is seriously ill, was reported as slightly better this morning.

Next Tuesday being Lincoln's birthday, banks in Danielson will be closed all day. Schools will be in session as usual.

A joint meeting of the Ladies' Prayer circle and W. C. T. U. is to be held Tuesday afternoon in the parlors of the parlors of the Westfield Congregational church.

New 6-room cottage for sale, price $4200, necessary cash $1200. J. C. Witter.—adv.

Rev. and Mrs. Leonard R. Richards of Pomfret were visitors in Danielson today.

Mrs. Nelson Gauthler of Broad street and George Dupre were winners of the first honor at the Telephone Employes' association whist last evening, while consolation honors went to Miss Edna Taylor and William Johnson.

It seems that matter of a reduction in fire insurance rates for Danielson is not such a glamourous thing as appears at first glance. True, there has been a reduction, but it was made after a smart jacking up of the rates in force up to about a year ago, and the new rates while lower than they were a year ago are higher than they were before the advance was made. This may be explained more simply by stating that the bills for any given amount of fire insurance now on certain classes of risks are higher than they were two years ago, not lower.

ORPHEUM THEATRE

Danielson

SUNDAY and MONDAY

— The —

Shop Worn Angel

The most diverting and entertaining programme picture of the season.

— Featuring —

NANCY CARROLL

— and —

GARY COOPER

Permanent Waving

Including Finger Waves.

$4.00 each, or two for $7.50

Genuine Supplies Used.

The Beauty Box

Center St. National Bank Bldg.

DANIELSON

THOMPSON

Mrs. George Morse has substituted for Mrs. Adam Rhoades for a day. Mrs. Robert Johnson has been teaching in the high school.

The Thimble club are to hold a Valentine party with Mrs. Walter Pratt Thursday next.

The Girl Scouts are to meet Saturday with Esther Mayhew at Mrs. Robert Ware's.

Stanley Laveille, who has been at home for a month is returning to New York to study.

There was an all-day sewing meeting at Brandy Hill community house Wednesday with Mrs. Warren Logee in charge. Miss Alice Billings of Putnam and Miss Ellen Van Cleff of the Storrs Extension service were there to direct the work.

Mrs. E. S. Backus entertained the Missionary society Wednesday afternoon.

Forest Rhodes continues to improve at the hospital.

TONIGHT

Potato Pie Supper Entertainment

By St. Paul's Sunday School

Parish Hall, Plainfield

Adults 50c Children 25c

PUTNAM

SEVERAL ATTEMPTED BREAKS FOUND IN BUSINESS SECTION

(Special to The Bulletin)

PUTNAM, Feb. 8—Burglars entered the furniture store of Blanchette and Brodeur on Main street last evening were frightened away from the storehouse before they were given an opportunity to obtain the layout of the large store. The grocery store of Edward Mullan on Union square was also a target of the burglars, but before they could make their way into the provisions house someone also sent them away. After the news of the attempted thefts spread John Strobells, owner of the building on Main street bearing his name, made an investigation of the condition of the secluded entrances on Bundy street and reported to the police that the sneak thieves had used a jimmy on one of the doors, but were unable to pry the lock to make their way in.

Capt. William Jarvis and Sergt Liard of the local police were today investigating the theft attempts. In the furniture store, which is located in the Victory theatre block, entry was made through a door in the rear of the structure. Footprints, indicated that the men had entered the store, but a check up of stock, revealed nothing had been taken.

In the grocery store, a panel in the rear of the store was broken out, but no tell tale markings were present to indicate that the burglars had entered and stock was intact, Mr. Mullan told the police today.

Capt. Jarvis said this afternoon, that he was reasonably sure that no consideration had been given to the Strombells block, since the markings on the door were caused by some employe, who had used force to open the door.

Capt. Jarvis is to round up a group of suspects for questioning regarding the attempted breaks.

Officers, performing duty in the business section last evening reported today that they observed nothing unusual while making their rounds and latching the doors.

FIRE TRUCK AND AUTO IN COLLISION

(Special to The Bulletin)

PUTNAM, Feb. 8—The Hook and Ladder Co. of the Putnam Fire department and a Chevrolet sedan, owned by A. R. Saundstrom of West Thompson crashed tonight at the intersection of Mechanic and School streets. The fire apparatus was returning from a chimney blaze in the Dam Tavern section, and the Chevrolet came out of Mechanic street, making the left turn, sideswiping the ladder truck. Mrs. P. Reilly of West Thompson, a passenger in the Saundstrom car received a number of severe gashes about the face and hand from flying glass from the windshield. She was taken to a local nurse's home and treated for her injuries.

This may sound strange, but nevertheless it occurred in a local barber shop today—"Patrons who purchase a shave in this shop today will be given the shaving mug and lather brush used," read a sign in the shop, which attracted much attention throughout the day. Several were seen leaving the barber shop in possession of a bright mug, with gold letters across the exterior portions, the name of some patron, who has long since passed to his eternal reward.

It was learned that the barber, was cleaning house in anticipation of the early arrival of spring and in doing so thought it a wise plan to encourage new patrons, by awarding each of his patrons a mug. The offer was for one day only since there were only enough of the shaving necessities to last but during the business hours of Friday.

A meeting of the Anslem Mayotte post of American Legion was held last evening in the Community rooms of the Putnam Savings bank. The gathering was largely attended by the post members, and plans were completed for the district meeting of the American Legion posts to be held in this city on Sunday. The committees in charge of the event reported all details were complete and ready for the delegations which will gather in the Elks hall on Main street Sunday afternoon, the guests of the Anslem Mayotte post No. 13.

An inaugural screening of motion pictures, which were projected in St. Mary's hall on Marshall street by the newly acquired machines, was held this afternoon. The showing of about five reels of educational film was done before the entire student body of St. Mary's parochial school and a number of guests of Rev. U. O. Bellerose pastor of the church.

Officer Alpherie Sponcey of the Putnam police was relieved from duty today to enter the services of County Detective Hickey, leading official on the investigation of the murder of County Detective William E. Jackson of Willimantic. Officer Sponcey was directed to Boston with a packet, its destination or contents not being disclosed by the police.

The Collegiate Hop, given last evening in the Putnam high school auditorium was largely attended by the student body and their friends and parents. Music for the dancing was furnished by a novelty group of musicians from Providence, and with the aid of colored lights presented a number of fancy dances. The hop is one of the many post Lenten social events.

The annual entertainment presented each year by the pupils of Miss Etta Whiting's class of the Israel Putnam school, was held Friday evening in the auditorium of the school before a large audience.

Miss Whiting is deserving of much credit for her remarkable work in coaching the youngsters. All proceeds derived from the affair are devoted to the purchase of class room improvements.

It was learned through reliable sources today, that through correspondence, Henry Ford, manufacturer and a leader in the automobile industry and of late a collector of antiques is contemplating the acquisition of a number of his ancient products which are owned by a few in this section of the county. According to Ford's representatives models which he is desirous of purchasing are those made previous to 1912.

Ferando Regis, struck by a motor vehicle on the Brooklyn highway several months ago, and as the result of the accident was seriously injured, and has since been a patient at the Day Kimball hospital has improved to such an extent that he is able to leave his bed. Regis also suffered the amputation of his leg, due to the seriousness of the unfortunate occurrence.

Mahlon H. Geissler, who for a number of years has been judge of the city court of Putnam was reappointed to that office for an another term by confirmation of the state senate, which was announced yesterday. The higher house of the legislature also confirmed the appointment of Archibald Macdonald, Jr., for another two year term as deputy judge of the city court. Like Judge Geissler, Mr. Macdonald has served in this capacity for nearly ten years.

About a week ago State Senator Walter C. Brown of the 28th senatorial district introduced a bill into the senate for the reappointment of the two Putnam court officials. Prompt action was taken by the house, resulting in the appointment being made known Thursday.

Everything is in readiness for the sitting of the grand jury in Windham county superior court Monday, the first step the state will take against Trenor A. Rice of Willimantic, charged with the murder of his friend and associate William E. Jackson, county detective, who was slain in his home in that city on Tuesday evening, Feb. 5.

Judge Newell Jennings of Bristol will occupy the bench in the little court room on Main street, where within its chambers the "Ice Box" bandits Roland G. Lalone and Arthur G. Raymond Worcester youths, were sentenced to serve life sentences at the state prison in Wethersfield for the slaying of State Officer Irving H. Nelson of Danielson barracks at Pomfret on the night of April 6 last.

The session will open promptly at eleven o'clock, when the jury will be called, the judge's charge directed to them, following which will be the presentation of evidence against the suspected slayer by the state.

State's Attorney Howard C. Bradford, refused to talk with newspapermen today, regarding the conference between County Detective Hickey and Police Officer Arthur Hurley of Willimantic, who have been leading the state investigation into the slaying of the county detective. It was apparent today, that no new angles in the case would be brought to light until the grand jury convenes on Monday morning.

Delmer E. Hazen of Bridge street was in Providence today on a business trip.

The members of the Second Congregational church of this city met last evening in the church parlors where they discussed the sale of a plot of land adjoining the O'Leary property on Main street, now owned by the Cargill Trust company. About a year ago the same subject was debated, and a vote was made to retain the desired property, since an offer for its purchase was but $1,600. The result of a ballot last evening was in favor of the sale of the church property to the trust company providing the construction of the new building takes place within a reasonable length of time.

Leo Dumas of Goodyear was operated upon at the Day Kimball hospital yesterday for appendicitis.

NOANK

LEGION SHOW DRAWS BIG, WELL PLEASED AUDIENCE

The minstrels given by Harrison Morton Ward post, of the American legion, at Unity hall, Thursday evening was largely attended, every available seat being occupied. Many compliments were paid L. L. Smith, who directed the minstrel. The dance act by Emmet Ellis, was the hit of the evening. Singing by the end men and ballad singers was enjoyed and especially the singing of George White and Lester Smith, which greatly pleased the audience. The radio broadcasting act by D. L. Smith and Walter Kinney, kept the audience in an uproar. Dancing by Miss Pearl Kinney, also was enjoyed. The program follows: Overture, orchestra; Legion greetings, entire company; ballad, "Old Man Sunshine," Edwin Schoonmaker, ballad, "Caroline Moon," Elmer Baker; novelty number, Walter McDonald and Marvin Porter; ballad, "Dear Old Pal of Mine," Dexter Holiday; novelty number, Emmet Ellis; end song, "Watermelon Days," Leslie Porter; "Beginsky Telephones," George Deneau, end song, "There's a Rainbow Round My Shoulder," Tom Buchard; "Bits of Harmony," Lawfield trio, ballad, "Love's Garden of Roses," George White; end song, "There'll Never Be Another You," Lester Smith; dancing, Miss Kinney; ballad, "Old Black Joe," George White; end song, "Thank You for Your Kind Attention," Walter Kinney; ballad, Nelson Brown, Second act, Radio Broadcasting De Lux.

John Singer, who injured his foot by letting a cake of ice fall on it while at work on the pond, is able to be about.

Reading Club Meets

The Reading club met Thursday afternoon with Miss Annie Spicer, at her home on Front street. After an interesting hour spent in reading, refreshments were served and a social hour was enjoyed. Those present were: Mrs. Albany Smith, Miss Jettie Chester, Mrs. Minnie Palmer, Mrs. W. I. Spicer, Mrs. Stella Rathbun, Mrs. Jessie Bagnell, Mrs. Esther Andrews, Miss Effie Lamb, Miss Grace Knapp and Mrs. Jennie Asheroff.

During the storm Wednesday night, street and house lights went out for a short time and a hurried search was made in the households for lamps and candles.

Liberty council, Daughters of America, held its meeting this week, in the hall on Elm street. Next Wednesday, the council will have initiation. After the meeting stereopticon pictures entertained the members. The committee in charge was Wilamina McDonald, chairman; Mrs. Minnie Searles and Mrs. Lillian Lamb. Refreshments were served at the close of the entertainment.

William Thompson, of South Norwalk, was a recent visitor at the home of Mr. and Mrs. Edward Babcock.

Charles DeAmico, of Stonington, has been a caller here.

The gale and rain during Thursday morning's storm resulted in one of the highest tides of the winter. The water rose to a height of almost 6-8 inches over the Mash bridge and several small docks along the water front were completely covered.

Capt. O. W. Beebe, who has been confined to his home by illness, is able to be out.

Mrs. Ralph Wheeler, of Mystic, has been a visitor at the home of her mother, Mrs. Fred Tourjee.

Mrs. Thomas C. Montgomery, of New London, was a recent caller on Mrs. Albert Patterson.

Mr. and Mrs. Elmer Branch and children, of West Mystic, spent Thursday with Mrs. Branch's mother, Mrs. Annie Tooker.

Mr. and Mrs. Harold Butson have returned home, after spending a short time in Putnam.

Mr. and Mrs. Howard Thorpe and daughter, Patricia, of New London, recently visited Mrs. Helen Mahoney.

PRESTON

A number from this place attended the C. E. meeting at Greeneville Congregational church Sunday evening.

Miss Alice Zabriskie of New York was a recent guest of her brother C. C. Zabriskie and family.

People about town have been busy harvesting ice.

There was no service at the Baptist church Sunday.

Mrs. Arabelle Baldwin, a longtime resident of this place, died Monday following a short illness. Mrs. John Boswell, her sister, who is a patient at Backus hospital, Norwich, is reported as comfortable.

COLCHESTER

RECENT ACCESSIONS AT CRAGIN LIBRARY

The following books have been added to Cragin Memorial library: Hudson, "Abbe Pierre's People;" Barbour, "Hunt Holds the Center;" Wade, "The Boy Who Found Out;" Sabatini, "The Hounds of God;" Williams, "The Crouching Beast;" Longstreth, "Sons of the Mounted Police;" Milne, "Now We Are Six;" Milne, "House at Pooh Corner;" Bailey, "Silver Slipper;" Wren, "Beau Ideal;" Barrie, "Peter Pan;" White, "Masks in Pageant;" Deeping, "Old Pybus;" Kaye-Smith, "Iron and Smoke;" Benson, "Hill Country;" Christie, "Mystery of the Blue Train;" Gibbs, "Age of Reason;" Callaghan, "Strange Fugitive;" O'Elordan, "Yet Do Not Grieve;" Johnston, "Andrew Jackson;" Vance, "Benson Murder Case;" Gibbs, "Soundings;" Gibbs, "Harness;" Van Loon, "Man, Thme Miracle Maker;" Grey, "Border Legion;" Grey "Day of the Beast;" Grey, "Desert Gold;" Grey, "Heritage of The Desert;" Grey, "Light of the Western Stars;" Grey, "Lone Star Ranger;" Grey, "The Thundering Herd;" Grey, "The Last Man;" Hill, "Blue Ruin;" Hill, Crimson Roses;" Hill, "The White Flower;" Hill, "Job's Niece;" Hill, "Coming Thro' the Rye;" Hill, "A New Name;" Hill, Ariel Custer;" Hill, "Not Under The Law;" Mason, "No Other Tiger;" Willsie, "Forever Free;" Willsie, "With Malice Towards None;" Paleologue, "The Tragic Empress;" Helm, "Mrs. Lincoln;" Lawrence, "Not Quite Puritans;" Wells, "The Tanneihille Tangle;" Beveridge, "Abraham Lincoln;" Beard, "Whither Mankind." About one hundred and fifty books from the state grant have also been added. These books from the state grant are for children. A new and handsome magazine rack has been added to the library equipment, also a new thirty-drawer card catalog.

The following officers were elected at a recent business meeting of the Congregational Junior C. E. society, which was organized Aug. 1, 1928: President, Miss Mamie Gyome; vice president, Barrett Tompkins; secretary and treasurer, Maurice Brooks. During the five months of the past year, there was an attendance of 276 and a total collection of $7.64.

Edgar Standish, Edward A. Mitchell and G. B. Clark, Jr., of Salem, were here, Friday.

The Ladies' Aid society met at the home of Mrs. Earl R. Holmes, Friday afternoon, for several hours of sewing.

MYSTIC

D. A. R. CHAPTER PREPARES FOR NATIONAL CONGRESS

The February meeting of Fanny Ledyard chapter, D. A. R., was held Wednesday afternoon in Masonic temple, the regent, Mrs. Estella B. Bailey, presiding. The chapter voted to hold its annual observance of Washington's birthday, each member to have the privilege of inviting two guests. This custom was begun early in the history of the chapter and with only one or two exceptions, has been carried out every year, following the organization of the chapter in June 1893. In line with the program of work planned by the Connecticut D. A. R. the chapter voted a contribution of 30 cents per capita to complete its pledge of $1.00 per capita toward Connecticut college scholarship fund, also 25 cents per capita toward the publication of the report of the state committee on the preservation of historic spots. The report for the chapter was made by Mrs. Emily W. Williams, chairman of the committee on the preservation of historic spots. It was also voted to contribute to the fund being raised in this state toward the monument for the four founders of the National Society, D. A. R., and to the work of the Berry school in Mount Berry, Ga., a school for southern mountaineers whose work the chapter has supported for many years. Much interest centers this year in the annual election of a president-general, at the National congress of the D. A. R., in Washington in April. One group is headed by Mrs. Talmadge of George and the other by Mrs. Hobart of Ohio. It is the latter group in which Connecticut chapters are most interested, due to the fact that Mrs. Charles H. Bissell of Southington, former state regent of the Connecticut D. A. R. and now vice president general from Connecticut, is on the ticket for the office of recording secretary general. A reception for these candidates will be held in Washington during the week of the congress.

Following the business session Mrs. Flora A. Morin played two piano solos, one of which was an original composition by Mrs. Morin. A prize essay on the Battle of Stonington was read by Miss Thelma Crouch; and an interesting article on the women's organization who purchased Mount Vernon in 1859, was read by Mrs. Carl Cutler. Refreshments were served by the committee.

Initiated Eleven.

Florine Dow camp, No. 6925, Royal Neighbors of America met in Knights of Pythias hall, Friday evening. Eleven candidates were initiated. Following the meeting, a social time was enjoyed.

Monday evening, the meeting of Mystic Visiting Nurse association is to be held in Dr. Leonard's office.

The Monday club will meet Monday afternoon with Miss Lillian Murer. Mrs. George C. Lane will have charge of the program.

The Ladies' Aid society of Old Mystic Baptist church met Thursday afternoon with Mrs. J. H. Williams instead of with Mrs. H. S. Williams as there was sickness in the latter's home.

HANOVER

Frank Still visited relatives in Franklin Sunday.

Miss Mary Burgoyne of South Coventry is visiting her sister, Mrs. Charles Rood.

Deacon Lee is slowly recovering his strength, and is made happy day by day by receiving messages from his many friends.

Miss Gertrude Ladd gave friends a pleasant surprise by coming home from Columbia university over the week end to visit her family at Ash Lawn.

Friends of Mary Kusian are glad to see her out, after her enforced vacation.

Mrs. Dorothy West has gained rapidly of late and is able to be out and at work again.

Many here have been ill, Edward Tucker and Miss Florence Lucy among the later ones.

Master Gordon Wilson seems to be almost well again.

The Dickens entertainment given in the Parish House Wednesday evening brought out a good house and was highly enjoyed by all whose wealth and the threatening weather would permit to attend.

In the musical part of the program the school children did full credit both to themselves and their teachers. The children were especially captivated by Mr. Suter in the juggling feats as he impersonated Sweet William at the English Inns. Mr. Suter's ability as a dramatist together with his native English accent especially fits him for the impersonating of the immortal Dickens' characters.

A number of local people availed themselves of the privilege of listening to the most illuminating address upon conditions in China at the present time, as given at Greeneville Congregational church Sunday evening by Mrs. Robert Chandler, who with her husband has spent eighteen years in the country as a missionary.

The recent cold weather has been duly appreciated by two Hanover citizens. Judge Adams has made good use of the nine or ten inch ice in hauling wood, the result of William Pocquet's ambitious efforts, out from the park; and Arthur Goyette has filled the Airlie Mills house with the product, for use next summer.

On account of the severe storm on Thursday together with the fact of there being so many ill, no sessions were held in the Hanover schools that day.

CANTERBURY GREEN

At the Ladies' Aid society meeting, at the home of Mrs. James Lathrop, Tuesday afternoon, the annual election took place. All were reelected, Mrs. Hiram Hawes, president; Mrs. Sager, vice president, and Mrs. Lillian Frink secretary and treasurer. Mrs. Merritt Hawes will entertain the next gathering in two weeks.

Mrs. Lydia Lathrop, who has been spending some time at her home here, returned to Meriden, Wednesday, accompanied by her mother, Mrs. James Lathrop.

Officials were at the Green school this week for health examinations of the pupils. Of the five girls who were examined, average reports were given.

At the Grange, Wednesday evening, Mrs. Grace Wright, with helpers, presented an excellent program. The next meeting will be in charge of Mrs. Bushnell.

During Monday, Mr. and Mrs. Arthur Bennett motored to New London, on a business trip.

Canterbury Grange has been invited to provide a part of the program at Putnam, next Monday evening. An invitation for the degree team to go to Storrs, to Mansfield Grange, the same evening, had to be turned down because of the previous engagement.

Mr. and Mrs. Clinton Frink and Andrew Clark were at Willimantic, Saturday, to attend hte funeral of William E. Jackson.

Dinner guests at Arthur Bennett's Sunday, were Mrs. Jennie Wilde, of Plainfield, and Ernie Raney, of Jewett City. Other visitors on that day were Mrs. Lydia Bennett and Mr. and Mrs. Luman Bennet, of Central Village.

Asa Hall, long distance roller skater, of Mexico, Mo., has started training for a skating trip from San Francisco to New York. Hall plans to leave San Francisco April 15. Hall, who is forty years old, has been skating on polished rink floors, on highways and stage floors for 20 years. He skated this year from Kansas City to New York in 71 days, averaging 40 miles each eight hours, besides calling on 54 mayors en route. In making his last trip Hall wore out three pairs of shoes and four sets of skate wheels.

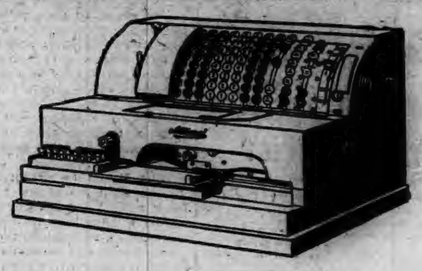

Speed and Accuracy

IN BANKING TRANSACTIONS ARE THE AIMS OF

The Brooklyn Savings Bank

To this end it has just installed a new Posting Machine which records deposits and withdrawals.

Exchange your old pass-book for a new one that can be handled by this machine.

Overstock Sale

— ON —

JOHNSON'S LIQUID WAX

20% DISCOUNT

Gallons—regular price $4.00— Sale Price $3.20

One-half Gallon—regular price $2.40— Sale Price $1.92

HARDWARE NOKOL OIL BURNERS

D. BLUMENTHAL

TOWN HALL BUILDING DANIELSON

RADIOS Phones 547-2 & 547-3 PAINTS

Our New Home

YOU SAVE

in order to protect your standard of living in the event your earning power should decline—and you want your reserve fund absolutely safe.

The Brooklyn Savings Bank has been protecting the money of people throughout Danielson and adjacent territory for 57 years. Make your "savings home" here.

The BROOKLYN SAVINGS BANK

DANIELSON, CONN.

Lily Theatre

Plainfield

HEAR and SEE

AL JOLSON

— in —

"The Singing Fool"

Sunday and Monday, Feb. 10th and 11th

Evening, 7:45 Sharp

1790 1929

Norwich Bulletin and Courier

Entered at the Postoffice at Norwich, Conn., as second class matter.
Telephone Calls:
Bulletin Business Office 480
Bulletin Editorial Rooms 35-2
Bulletin Job Room 35-2
Willimantic Office, 854 Main St. Telephone 1131-2.

139 YEARS OLD

Printed every day in the year except Sunday.
Subscription price 12c a week, 50c a month, $6.00 a year.

Norwich, Saturday, Feb. 9, 1929

Members of The Associated Press
The Associated Press is exclusively entitled to the use for republication of all news despatches credited to it or not otherwise credited to this paper and also the local news published therein.
All rights of republication of special despatches herein are also reserved.

Daily Average Circulation
WEEK ENDING FEB. 2, 1929:
13,769

ANOTHER JOB FOR MR. ROOT.

No one is better qualified to undertake the task of bringing about an understanding with other nations that will result in the entrance of the United States into the world court than Elihu Root. That was apparently recognized in his selection. He was one of those who helped to draft the constitution of the world court and he is thoroughly in touch with sentiment of this country concerning the court. His aim will be to reconcile the differences which exist at the present time.

When this country through the United States senate came to pass upon the question of joining the court, it agreed to do so with certain reservations which must be accepted by the member nations and that they have not as yet done.

The United States adopted as one of its reservations a provision that the court shall not entertain requests for advisory opinions upon matters in which the United States is interested without the consent of this country. Such of course would be applicable to all countries but there is a difference of opinion among the other countries as to whether an advisory opinion can be sought by a majority vote or whether it must be unanimous. If it is unanimous all countries would stand in a similar position of being able to prevent a unanimous vote in case they desired to keep any question from being referred to the court. If a majority vote is all that is needed then it would mean that a special privilege would have to be extended to the United States in order to comply with its reservation.

For the purpose of bringing the nations to an agreement in regard to these points Mr. Root has been appointed. His selection cannot fail to meet with hearty endorsement in this country and there is every reason to believe that he will be similarly received in other countries as he undertakes his work. Upon the outcome of his efforts undoubtedly hinges the question as to whether the United States becomes a member of the court. The task is to clearly present the attitude of this country to the others that they may be the fullest understanding of what is sought and the reason for it.

THE BIDS UNDER SCRUTINY.

From all indications the shipping board is favorably disposed toward the high bid that has been received for the two steamship lines that were offered for sale. It hasn't actually said so but the belief prevails that the board was ready to act favorably and sell the ships.

On the threshold of a sale and thus carrying out the policy of the administration, a resolution was introduced in the senate calling for an investigation of the bids. This was favorably acted upon and now there is no telling when the senatorial committee will act or when the board will be able to take action, inasmuch as the vote of the senate included the request to delay action on the disposition of the ships.

It is to be realized that the senate is within its rights in looking into the bids that have been made for the ships, and if there is good ground for such action there can be nothing said. But the impression is created that the senate hasn't confidence in the judgment of the board and that better protection of the government's interest is needed.

But whatever is the underlying purpose of the inquiry it is to be hoped that it will be speedily conducted in order that the sale or decision may be held up no longer than is necessary. It would be unfortunate if the prolongation of such an investigation should be the cause of blocking an advantageous disposition of the ships.

It has been shown that the ships are being operated at a yearly loss to the government, that the price offered for them is equivalent or slightly better than the book value carried by the government and even though it will not mean obtaining either the construction or reconstruction cost it will stop an annual drain on the treasury, take the government out of part of the shipping business and place it in the hands of private capital with a guarantee that it will be continued and extended. This is the goal for which the administration has been aiming for a long time without being able to make much progress in reaching it. Whether there is any justification for the inquiry which will be made by a senate committee will be determined by the results which it reports.

LEJEUNE AND NEVILLE.

Something like two years remain before Major General Lejeune reaches the retirement age. He has served for the past eight years as commandant of the marine corps and he is anxious that the closing years of his service be with the troops rather than in the swivel chair. In accordance with his wishes he asks for retirement from the post of commandant and assignment to field duty. His request has been granted, he is ready to leave the commandant's office and in his place Major General W. C. Neville has been assigned. The change will take place early next month provided the nomination meets with the approval of the senate.

Thus it can be expected that one valiant fighter will succeed another. Both have proved themselves thoroughly qualified by training and experience as commandant of the marines. Their service was conspicuous before the World war but in that they rendered signal service in telling engagements, General Lejeune having directed the St. Mihiel offensive and guided the marines in engagements at Blanc Mont ridge and in the Meuse-Argonne drive, while General Neville commanded regiments of marines in the Verdun and Chateau Thierry sectors and led them in operations at Soissons, the Marbach sector, at St. Mihiel, Champagne and the Meuse-Argonne.

The American marines have established a reputation as a fighting force that is known around the world. They have rendered brilliant service whenever occasion required whether it was actual participation in warfare or the protection of American interests. Frequently they are called upon for protective work, but whether this involves bloodshed or is rendered without use of firearms it invariably makes a good impression because of the businesslike manner in which it is carried out.

Thus while the marine corps will be losing the services of a valued leader, one whose term of office has been conspicuous for its accomplishments, it is certain that it will find itself in capable hands as the office of commandant is assumed by General Neville. He knows the game and the traditions of the corps thoroughly and as a leader his conduct of the office should measure up to every expectation.

THE GOVERNOR'S APPEAL

Probably not all members of the general assembly were at the annual McKinley association's banquet at Hartford but they cannot fail to be interested in what Governor Trumbull had to say about expediting business.

The governor called attention to the time that is being wasted even in the early stages of the present session. He was direct in his statement to the effect that it ought not to be so, that delays in committees ought to be overcome even if it becomes necessary to work overtime and he directed attention to the fact that "this year a budget has been prepared with every item of income and expenditure tabulated as accurately as possible. We have an intelligent survey of the entire situation and I believe there will be ample funds to take care of our institutional needs and operating expenses."

Having been given a budget for the purpose of aiding the legislature and the appropriations committee in particular the governor expects the members to take advantage of it and when he urges the elimination of much waste time he is advocating a change which will make its appeal throughout the state. Endorsement of his sentiments will be given by the people of the state who are looking for constructive legislation but who decry the dawdling that is done and deplore the efforts that are made to delay matters and put the responsibility on other shoulders.

Furthermore the governor urged the legislature to stick to the budget for he declared "I see no reason in the world why we should seek new avenues of revenue or increase the burden of our present revenue sources. * * * There is no reason to expect an emergency which should cause us to spend more than our income."

Governor Trumbull spoke pointedly, and what he had to say ought not to fall upon barren ground.

GRASS FIRES.

Strange as it may seem at this season of the year with the ground wet, partly covered with snow in places and the underbrush seemingly waterlogged, word comes from Rhode Island of a grass fire which burned over 40 acres and threatened considerable property before it was put out. We do not look for such things in February, but it will not be many months before grass and brush fires will be numerous, far more so than they ought to be.

That will be when the frost has disappeared and the sun has dried out the leaves and matted grass, when those who delight in traveling through the country or fishing are visiting familiar haunts and when too many of such visitors to the fields and woods are scattering firebrands where they ought not to.

The grass and woodland fires every year, in spring and fall, sweep over many hundred acres, doing heavy damage to standing trees and threatening if not damaging or destroying dwellings and other buildings. Not all, but a large proportion of these fires, are preventable. It calls for a little care on the part of those responsible but no more than everyone can and should give, especially when they stop to realize that they are trespassing on the property of others and should assume some obligation to leave it in as good condition as they find it.

It is to be hoped that the February grass fire doesn't mean that such destruction of property is going to be as frequent this spring as that was early.

EDITORIAL NOTES.

The man on the corner says: February has adopted the tactics of spring.

The dark weather which scientists cannot explain in Europe may be the shadow of the flu epidemic.

There's a chance yet that you may be picked for a place in Mr. Hoover's cabinet, but don't tell anyone.

That is very considerate of Great Britain to lop off two of its cruisers. It is always pleasing to know that there's no competition in warship construction.

Auto accidents in 1928 numbered about 800,000 with 27,000 deaths. This was a gain of 5 per cent. over 1927 but in view of the manner in which humanity was involved there ought to have been more than a 5 per cent. reduction.

THE MAN WHO TALKS

How loathe we are to "take time by the forelock," or to seize upon opportunity when it presents itself! The writer feels that the young people of Norwich have let a golden opporunity pass in not making more of the icy sidewalks for skating. It would be hard to find more glare ice anywhere than our streets and sidewalks have presented recently. Just why the girls and boys preferred to go to Mohegan park, or to any other pond within easy distance of the city, when our sidewalks were equally good and more available. To be sure there were some old grouchers, out of spite to youth, who went to the trouble of shoveling off their walks, because of an old superstition that it makes traveling easier and safer to have the snow and ice removed. On the other hand it is a bit strange that youth did not seem to appreciate what advanced ideas were trying to do for them.

Speaking of advanced ideas reminds me of the revolution that has come to business by substituting some new things for the old methods of procedure. Dr. Julius Klein, assistant secretary of the United States department of commerce, has this to say on the subject of business: "The greatest monument to American industrial and commercial achievement is the enormous junk heap of abandoned practices, methods and ideals, all of which were once termed 'normal,' but which today are among the most useless relics of antiquity." Another great figure in our present industrial life, no less a personage than Herbert Hoover, has said along the same line. "We are passing from a period of extremely individualistic activities." When some of us were in our boyhood did we hear anything about "mergers" or "mass production"? It was a little mill here and that little "one hoss" railroad there.

Another well-known writer, furnishing an essay in this remarkable symposium, is Aldus Huxley, who gives a reason for this fundamental change in our present conduct of business. Mr. Huxley, however, questions the stability of the change, and doubts whether we are building very solidly for future generations. This is what Mr. Huxley says: "The population of the United States has increased two and one half times during the 19th century, while coal production has grown 110 times, iron 80, cotton 20, the volume of the world's cotton 40, and so. But does this piling up of mass output mean a better civilization?" The writer then goes on to show that if all this vast fabric of business does not contribute to improving comfort and welfare for the masses, business cannot claim to have advanced in fundamental social values since the preliminary days of industrial revolution.

Does it ever occur to the reader that there is a maladjustment between animal life and its environment? Why is it there is a frantic struggle on the part of many animals to stave off actual starvation? It is wonderful what nature has done for the so-called lower animals. They are not troubled over the question of clothing, although sometimes they are found frozen to death. They are not broken-hearted because styles never change, and no departure from the usual dusky hues. But here comes the nub; if nature is so particular in giving them adequate clothing, why is it for the most part that they must put forth frantic efforts for food? Throw out some bread crumbs, or bits of meat, and then watch a flock of starlings. They gouge the food as though on the verge of starvation. It is a well-known fact that birds during some winters die by the million from starvation.

Suppose we carry this over into the human field and the question at once begins to broaden and deepen. Why is it that the human family supposedly to be under the love and care of a kindly Providence—and from every point of approach this is reasonable—should also suffer from the lack of proper sustinence? No this is is not a matter of mere supposition but of actual and even cruel fact. At this very time according to all reports there are great masses in China on the verge of actual starvation. Of course they are not responsible for the fact that they are here and in vast numbers. Their deplorable condition is not due to lack of effort. They simply cannot live because there is not bread enough to go around. It is pretty tough for little innocent children to be born just to starve to death!

The writer must confess that his opinion of the prince of Wales has risen immeasurably after reading his outbursts of indignation over the deplorable condition of the idle Welsh miners. He had looked upon him as a young man of pleasing qualities that were doomed by his unfortunate social position. But the real manhood in him came to the front to the admiration of the entire civilized world, when he expressed himself so vigorously when he saw the condition of men and women who had the same divine right "to live and move and have their being" as he had, living in a way that would be positively fatal to the lower animals. In the streets of these coal districts why should there be mud ankle deep? Nowhere on the British Isles should there be conditions that would disgrace the savages of equatorial Africa.

Between now and next Saturday's issue of The Bulletin we shall have passed another birthday of one of the greatest men in the annals of American history. The main distinction between real greatness and mere popularity is, that while the latter is the mere shouting of the masses and the blare of trumpets that soon die away, the latter is the persistent growing of the real qualities of the human soul that are absolved from death. Sand dunes often disappear under the touch of hurricanes and flods, but the Alps and Rockies defy the storms. There was did not attempt to attract the masses nothing of the ephemeral about the ruggedness of Lincoln's personality. He by appealing to their prejudices and passions. He built upon a surer foundation. He struck with a strong hand the injustice that kept from them their inalienable rights. America has produced no man surer of immortality than Abraham Lincoln.

Doesn't it seem good that Old Sol, following the excellent example of Mr. Hoover, is not making his permanent residence in the south—down in the territory of Chile and Argentina, but has again turned his smiling face, (which is always welcome) northward, and has given to the day a visible lengthening? As we are human we growl a bit in the torrid days of summer because of the torrid heat, but we are always glad that the sun never goes clear to the south pole. It is not easy to realize that spring cannot be a great distance away, when sand will no longer be needed on the concrete sidewalk. But the time will never come when you and I, frail mortals will not need to use sand because we are never entirely free from slippery places. It sometimes takes sand to run counter to popular opinion, because popular opinion is sometimes wrong. It will take sand to use the shovel and hoe.

Milk may be sold by the square foot or the lineal yard if dairymen adopt a new process invented by a Copenhagen (Denmark) milk producer. His machine rolls dried milk into sheets like tissue paper, and in this form, it is asserted that milk will keep for several years without any change in quality.

IMPRESSION MADE BY SENATOR BINGHAM IN SENATE DEBATE

An interesting light on the part played in the senate by the junior senator from Connecticut is given by the correspondent of the Kansas City Star as follows:

Now that the Kellogg multilateral peace treaty fight has ended, some reflections on the debate that has occupied the senate since the holidays may not be out of the way. Of the senators who have participated in the debate the greater number contributed to it nothing but obscurity, a few liveliness and a few information.

Borah was boriatory and sweetly persuasive, Reed of Missouri thundering and denunciatory, and Swanson of Virginia so legalistic that after listening to him for an hour I didn't know whether he was for the treaty or against it. I could have found out by inquiring, of course, but by that time I didn't care.

Blaine, Unfortunately, Was Heard

Bruce of Maryland was querulous, and though he has an historic background and some smack of scholarliness, his painful delivery rendered his effort ineffective. Barkley of Kentucky was casual, and Moses of New Hampshire flashy and flippant. Shortridge of California read an address that recalled to my mind a judgment of him pronounced by a fellow Californian of whom I had asked in the recent presidential campaign, "What has Shortridge done for Hoover?" The reply was, "Shortridge never did anything for anybody, including himself." Shortridge didn't do anything for the treaty. Brookhart of Iowa I failed to hear; I wish I had failed to hear Blaine of Wisconsin.

But while the effect produced by the forensic gifts of Borah and Reed cannot be denied, my notion is that if we were rational instead of emotional creatures we would have to concede that the most substantial contribution to the debate was made by Bingham of Connecticut. He is not an orator, but he has the great and rare quality of lucidity in thought and speech, an inestimable value in debate, and when joined to a sincerity and conviction as transparent as his, the combination is more effective than any of the mere oratorical arts that man has developed these last thirty or forty centuries since Orpheus drew tears down Pluto's iron cheek.

The Diffident Mr. Bingham

Bingham was almost diffident in this company of distinguished talents, though he has no reason to be, with his knowledge, his commanding presence and arresting voice; his diffidence (which is more a quietness of manner) may be just a part of his effective approach. He hopes he will be pardoned if he asks a question at this point, he is not a constitutional lawyer and would like to understand a phase of this question that, to his mind, has not been clearly brought out.

You feel sorry for him. You expect to see him crushed by the constitutional lawyers. But when they get through with their process of further confusing the issue, Bingham, uncrushed, is reaching for a book that happens to be on his desk (fortunate circumstance—one wonders how it happened to be there) and is saying quietly and with some natural hesitation at finding himself in disagreement with so much distinguished talent, that he finds in a rather favorably known work on constitutional law, which the senators are doubtless better acquainted than he (he regrets he is not a constitutional lawyer) a passage that seems to take an opposite view.

Has Been Around a Bit

All this goes with his character and attainments and with an experience of the world that explains his position on the treaty. He is a traveler, student, author, ex-service man, patriot—and he wants to know what this treaty means. He wants to know particularly if there is anything in it that will prevent the United States from protecting in their fullest rights American citizens abroad. He knows what the lack of that protection may mean to Americans in foreign lands—in China, in Central America and other places where American rights are recognized only as they are maintained by a show of force capable of exacting respect for them. He himself has been threatened with imprisonment in a foreign land where his own country had made no provision for his protection. He had to appeal to the British power, and because the British power was manifest there in a shape that was fully appreciated by the native authority, a word from that power was sufficient to secure his immediate safety.

Not being a constitutional lawyer, he does not understand why the United States, the richest and most powerful country in the world, with interests in every quarter of it, with its citizens furnishing the money and brains for its industrial and commercial and cultural development, should have the name, in countries ready to take advantage of it, of not protecting its nationals. Or, rather, he thinks he does understand it; it's because his country is too ready to substitute for cruisers such means of protection as this treaty is supposed to afford.

A Tower of Nationalism

With this feeling, with his knowledge of foreign lands and peoples, with his practical mindedness, his national pride, his sense of justice, his recognition of facts as they exist and his contempt for phrases offered to cancel facts, Bingham was the main tower of the strength of nationalism in the senate debate. Nor was he merely destructive of everything the treaty is supposed to stand for in the way of peace: he was ready to take the treaty for what it was worth, but he demanded to know first and always just exactly what it meant before he put his hand to it.

Bingham's quiet insistence, his good sense, his tolerance, fairness and unruffled temper, above all his Americanism untouched by any tawdry flourishes or flamboyance, were the steady refreshing breeze that alone redeemed the debate from weary and stale unprofit. In my corner, where I have often nodded with weariness, I sit myself up as straight as possible to salute him with a gesture of profound respect.

Arm Chair Journeys To Other Lands

BY JAMES A. MILLS
(Associated Press Staff Writer)

Soviet People Carless of Dress

MOSCOW, Russia, Feb. 8—(AP)—If communism should be considered from a viewpoint of simpleness, if not shabbiness, in dressing, then soviet Russia surely is on the edge of becoming a true "socialist heaven."

The usual dress of an urban soviet citizen are cap, trousers and the so-called "Tolstoy blouse," sometimes with collar and tie. Complete suits are little worn and, if so, chiefly in winter. In summer time the younger soviet generation goes bareheaded, short-sleeved and wearing sandals. Hats, even in Moscow, are comparatively scarce; they are worn by foreigners, wealthy merchants and a small number of high soviet officials. Straw hats in summer are seen on rare occasions and invariably attract attention. Caps are seen everywhere. Walking sticks and summer gloves miss altogether.

It is true that during the last two years the general aspect of soviet citizens has grown better; youngsters in bathing suits are no longer seen in Moscow streets and there has disappeared the once much talked about league of "Down with Shame," whose members, chiefly girls, appeared in public places and tramcars completely naked, their only clothes consisting of a little satchel hung to their necks to carry documents and money.

Women and girls also dress modestly, western fashions being always a year late. The only thing to which Russian girls have answered readily are short skirts; they are sometimes two or three inches over the knee. Silk stockings and laced shoes are scarce and expensive, since the greater part of them are of foreign production. Lipsticks and face powder are used by everybody, beginning with girls of 13, and the state perfumery producers are leading the way in profits.

Prices for decent clothes in soviet Russia are exhorbitant and few citizens, with their average monthly salary of $40 to $50, could afford to pay for a yard of English cloth $25 and upwards. Russian cloth, although cheap, is of an inferior quality.

Modest as the picture is, it is luxurious compared to dress worn by peasantry. Owing to still smaller earnings, hard labor and deep ignorance, the Russian peasant hardly knows what cloth is. In summer and winter his dress consists of calico. Belts, socks, collar and tie are unknown.

YOUR INCOME TAX

Of the millions of taxpayers who will file returns for the year 1928, the vast majority are entitled, in addition to the personal exemption of $3,500 for married persons and heads of families, $1,500 for single persons, and a $400 credit for each dependent, to a further credit of 25 per cent of the tax on their earned net income. Correctly to determine this credit, the taxpayer first must compute the amount of tax which would be payable without the earned income credit, and from this amount of tax 25 per cent is to be deducted, the balance being the amount of tax due.

For example: A taxpayer, unmarried and with no dependents, with a net income for 1928 of $5,000, would pay without this reduction a tax of $52.50. His actual tax is $39.37. From his net income of $5,000 he is allowed a personal exemption of $1,500; the tax of 1 1-2 per cent on the remaining $3,500 is $52.50. One-fourth of this amount, or $13.13, may be deducted.

Sunday Morning Talk

The Beauty of the Lord

Let the beauty of the Lord our God be upon us.—Psalm 19: 17.

Let us try to look at our life's work in relation to the Lord's beauty. Our work and divine beauty at first sight, how different, yet on deeper insight, how truly they should be one. There is light as beauty-giving, that nothing it touches is unattractive. There is also spiritual lights, so beauty-inspiring, that the plainest face within is illumined with singular loveliness, which wins its way with many a heart. Who of us has not marvelled at an unexpected light, in what we had always thought an uninteresting face? May we not take these facts as emblems, albeit faint and imperfect, of the "Beauty of the Lord" does for us and our work? You know what the natural light can do for material objects; you know what mental and moral light can work for the human faces; rise from these, and know what spiritual light, divine light can do for us mortal beings and our mortal works.

God is glorified and His work advances when His church is beautiful. "The beauty of the Lord" is the beauty of holiness—that beauty which in the Lord Jesus Himself shone with lustre so resplendent, and which ought to be repeated or reflected by every disciple. And it is toward this that all of us who love the Saviour, and who long for the extension of His kingdom, should direct our efforts. Nothing is sadder than the low ideals and unlovely lives of those who pass for Christians and do not try to have the beauty of character which is an essential part of all true Christianity. But how beautiful are the lives of those who are found faithful to their Saviour and bring only glory and honor to His name.

What Do You Know About Eastern Connecticut?

Questions

1. What family with Danielson connections originated the Green-in-apple?
2. Where?
3. For what else is this family famous?
4. What famous playwright was formerly a resident of New London?
5. Where is his present home?
6. When did Mr. and Mrs. E. Byron Gallup of Ekonk celebrate their golden wedding?
7. What two places in Waterford are named after Biblical communities?
8. When was the Brooklyn public library established?

Answers will be found on Classified Page

YOUR HEALTH

Competitive Athletics Blamed—Damage to Heart Muscle and Nervous System Claimed

By Horace W. Soper, M. D.
St. Louis, Missouri

The rigid course of training necessary to develop proficiency in football, rowing and track work results in splendid muscular development at the expense of the heart muscle. The great strain incident to competitive athletics has also a demoralizing influence on the nervous system. For the modern man, a system of exercises that would keep him physically fit without over-strain is the desideratum.

Francis Bacon, in his Essay on Studies, suggests that "impediment in the wit may be wrought out by fit studies; like as diseases may have appropriate exercise; bowling is good for the stone and reins, shooting for the lungs and breast, quiet walking for the stomach, riding for the head and the like."

We marvel at the splendid condition exhibited by lions, tigers and other carnivorous animals. Their mode of life is responsible for this good condition. Their muscles are exercised in pursuing their prey. Furthermore, after a gorge they rest for a long period of time, thus storing up energy. During these resting periods they are in the habit of indulging in a great deal of "stretching," a habit still followed by the domesticated cat and dog.

Observation of the jungle animals laid the foundation for the work of Edwin Checkley, a popular writer in the early nineties on the subject of physical training. Checkley emphasized what he called "the natural method" that one could use in his daily vocation without the employment of appliances. He stressed correct posture, formation of the habit of deep breathing and various exercises that tend to stretch the muscles and joints of the body. After a time this habit becomes fixed and one is unconsciously keeping his muscular system alive all day long. I can testify as to the great value of Checkley's method. Stratching and deep breathing exercises can be carried on by the bed ridden patient.

Baseball, tennis, swimming, skating and games of like character are best for the young. Horseback riding and golf are to be preferred for the older man or woman. Not many generations ago the man of sixty was relegated to the chimney corner, while today you will find him on the golf links.

Swimming is perhaps the best all round developer of all the exercises. It is impossible to swim well without breathing correctly. I have seen many a frail clerk attain a splendid physique and perfect health by swimming in our local natatoriums. Nor is this form of exercise limited to the young. Some years ago I prescribed swimming for a corpulent woman, aged sixty. She was sound physically but her muscles were soft and flabby from disuse. At the age of sixty-four she was the winner of the annual mile swimming contest in the Mississippi river.

I have been asked in what respect horseback riding differs from other exercises. In the first place the competitive element is eliminated in riding and the muscles in the body not used in walking are brought into play. Most riders experience a peculiar feeling of exhilaration not found in other forms of exercise. The exercise that one actually likes to do is apt to be more beneficial than those done under protest.

Stories That Recall Others

New Year Resolutions

A certain Sunday school teacher the first Sunday in January had talked to her class of nine year old girls about New Year resolutions, and each one decided to write one in a small notebook, and then try to make it come true.

The last small girl, brown eyed Gertrude, wrote vigorously for a couple of minutes and handed to the teacher the following resolution: "Resolved, that I will either go to my grandma's next summer, or have a birthday party."

Prompt

An energetic young lawyer had picked up quite a good practice in damage suits, personal injuries and so on with the inevitable result that some of his friends twitted him with being an "ambulance chaser."

"Are you really an ambulance chaser?" queried one of them smilingly.

"I should say not," responded the shining legal light. "If the ambulance wants to get there it has to follow me!"

Dr. Frank A. Knowlton, 61, a dentist at Fairfield, Me., for 40 years, hanged himself in his barn at the rear of his home.

Tube with pile pipe, 75c. The box, 60c.

POETRY

Archaic Horns

The prefect of police in Paris, France, has recommended to the ministry of public works that all automobiles be equipped with horns emitting nothing but "low, dignified sounds."—News Item.

The prefect of police in Paris, France,
Suggested to the chief of public works,
That all who walk the streets should have a chance
To do so without leaps and starts and jerks.
He says, is motor-horns the danger lurks;
Their horrid hoots yoohooing day and night,
Sound like Armenians massacred by Turks—
'Tis known un-Christian feelings they incite,
That lead to words and actions impolite.

He thinks the note that motorists should blow
At intersections, or on rounding curves,
Should be restrained, and "dignified and low,"
So that it will not get upon our nerves;
At present, we confess, it only serves
To make us feel like heaving bricks and rocks—
From duty's path, a motor often swerves
Pedestrians, and their finer feelings shocks;
No wonder that they get so many "knocks."

We do not know just what they will decide
About this matter, but let's hope the note
They choose will not be one we shall deride—
Something less strident than a ferry-boat
Would serve the purpose and obtain our vote.
A blast that scares us stiff and "gets our goat,"
Making it far from easy not to show
Resentment, both undignified and low!

—C. E. Benedict, in Boston Transcript.

Winter Stars

Even on winter nights the stars are there,
The canopy of heaven is strewn with gold.
Aldebaran climbs up her ivory stair,
Polaris gleams the brighter for the cold.
They are a marching multitude above
Our little ways of circumstance; and we
Seeing them in their brotherhood of love
Can learn a lesson from infinity.

Since the first days they move in strict accord
With an almighty law; they do not fail
To still reflect the purposes of God.
Lo, bright Antares like a nightingale
Swings up the Milky Way, Polaris flung
Against high heaven, is forever young.

—Harold Vinal, in Christian Science Monitor.

HUMOR OF THE DAY

"Did you get that raise?"
"I dunno; I forgot to ask the wife."
—Film Fun.

Mussolini—Good morning, your Majesty.
Victor Emmanuel—Just as you say.—St. Louis Post-Dispatch.

Pretty Niece—Women's dresses are becoming longer, auntie.
Puritan Aunt—Yes, my dear, very much more becoming.—Boston Transcript.

English Paper—Seasickness can be prevented by breathing with the ship. When the ship heaves up breathe in.
We usually heave too.—Punch

A Husband—Hi, Bill. How's your wife?
Another Husband—I don't know, but I see by the society papers that she will be home in January.—The Pathfinder.

Kitty (ardently)—Do I love jack? Say, does a cow love grass? Does a cat love milk?
Maud (disgustedly)—Aw, there you go, bringing in that personal touch again.—The Sniper.

When the young woman who had entered college to get a degree announced her engagement to her professor in the middle of her second year, her friend said:
"But, Edith, I thought you came up here to get your Ph. D."
"So I did," returned Edith; "but I had no idea I'd get him so soon."—Exchange.

Betty Compson was jolying Tod Browning, the movie director, about his cats. "They're not Persian cats at all," declared Betty, "they're Italian cats."
"How do you make that out?" demanded Tod. "Who ever heard of an Italian cat?"
"Well, anyway," insisted Betty, "they sang Italian music. All last night they kept me awake singing 'O Sole Meow.'"
—Boston Transcript.

KALEIDOSCOPE

Coal has been used for fuel only a little more than a century.

The Romans decorated their houses with evergreens on New Year's day.

More than 15 kinds of birds migrate to the arctic regions each summer.

Before the world war, less than 4 per cent. of the world's shipping tonnage burned oil.

Fear is expressed that the flamingoes of Cuba will be extinct within a few years unless governmental protection is provided them.

One of the rare medical books from ancient Egypt was preserved by having been placed in a pottery vessel, where it remained hidden for more than 3,500 years.

A government decree has made teaching by motion pictures compulsory in certain schools of Hungary. Exhibitors are compelled to put their cinemas at the disposal of such schools as lack adequate showrooms.

A new foreign national banner occupies a prominent place in the Cuban presidential palace. It is a silk flag of Georgia, presented President Machado by the women of the Worth Bagley camp, United Spanish War Veterans' auxiliary, Georgia, during the veterans' convention there.

Tom Neal, 70 year old truck farmer of Murray, Utah, played safe on a Saturday night and left his new automobile in the garage while he drove his trusty horse to town. Now he is in a hospital, suffering from a fractured skull. The horse shied at glaring headlights and crashed into a telephone pole along the highway.

Finland's building boom has resulted in consumption of the country's entire annual production of 100,000,000 bricks and the necessity for importing millions more. Some 35,000,000 were imported last year and it is estimated that the 1928 importation will be double that total, with Belgium supplying the largest share. One reason for the increased demand is the tendency to erect higher business buildings.

A turtle estimated to be more than 500 years old weighing more than 300 pounds and measuring four and one-half feet from his head to his tail has been brought to the Hastings (Neb.) museum by W. J. Kent, curator. While on a trip to South America last June, Kent and two natives found the turtle about four miles off the Bahama islands. The men dived into the water and tied ropes about the animal's legs. It was then towed to shore and stored in a private museum at Nassau.

Silence is often the most eloquent answer that can be given.

A Washington Bystander

By KIRKE L. SIMPSON
Associated Press Staff Writer

WASHINGTON, Feb. 8—The theory of many good folk that a professional soldier is a "militarist" in the most unhappy sense of that word and craves battle, murder and sudden death as a means to professional advancement is a little hard to justify in this country.

On the contrary, Uncle Sam seems to find his soldier lads effective as peace emissaries. To a very considerable degree in recent years the regular soldiers have quite put the noses of the diplomats out of joint when it comes to peaceful adjustment of controversies.

The thought is inspired by the fact that General McCoy, fresh from his successful handling of the difficult Nicaraguan election matter, now has moved into the state department, bag and baggage, to try his hand at pacifying the Paraguay-Bolivia row. He has taken over one end of the huge diplomatic reception room.

Good Diplomat.

General McCoy is the American member of the conciliation commission set up by the recent Pan-American conference. He is quite likely to play a leading role in the diplomatic side of the effort to reconcile Bolivian and Paraguayan differences.

He is only one hard-boiled regular army officer whose life has been devoted to the profession of arms yet who has had highly unwarlike jobs to do. There were Pershing and Lassiter in the Tacna-Arica affair. There was Admiral Mark Bristol in Turkey. Even Gen. Smedley Butler managed the invasion of Shanghai in such pacific fashion that the marines are coming out of China without having fired a shot.

The Indian Pacifier.

The Bystander has had previous occasions to comment on the extraordinary anti-bayonet philosophy of General Bliss during the Paris peace conference. He recalls, also, Gen. Hugh Scott in pre-war days, when that fine old soldier as chief of staff functioned repeatedly as pacifier of disputes with or between his host of Indian friends.

It was a great sight to watch Scott discussing weather and crops and what-not in sign language with a ring of grunting, war-bonnetted Indian chiefs.

While that subject is up, also, it might be well to point out that Col. Harry Stimson, tranquilizer of the Nicaraguan row and governor general of the Philippines, might be regarded as "militaristic."

Having been secretary of war and never hooked up with the state department, he is a sort of army product, though not a professional soldier. So who are these bloody-minded professional war makers of whom there is so much talk? The Bystander does not know them.

NOTICE!

I have removed my veterinary business from 758 Boswell Ave., to Norwich Town. My home and office address for the future will be

169 Harland Road, Norwich Town, Conn. Tel. 1095.

DR. F. D. COLES.

Tells Skinny Men How to Gain Weight

If the flat chested man whose ribs are almost bursting thru his skin doesn't try to make himself look like a real man, no one else will.

When any man or woman needs more weight they ought to know about McCoy's Tablets.

McCoy takes all the risk—Read this ironclad guarantee. If after taking 4 sixty cent boxes of McCoy's Tablets or 2 One Dollar boxes any thin, underweight man or woman doesn't gain at least 5 pounds and feel completely satisfied with the marked improvement in health—your money will be returned.

Just ask for McCoy's Tablets at Lee & Osgood Co. or any drug store in America.

TABLEAUX FEATURE MEETING OF BAPTIST WOMEN'S LEAGUE

With the president, Mrs. Henry H. Pettis, presiding, the monthly meeting of the Women's league of the Central Baptist church, was held Friday evening in the women's department room at the church. The devotional service was conducted by Mrs. Harold Johnson.

Following a brief business meeting an interesting program was presented by the Fellowship circle of the league. It was a valentine meeting, invitations having been issued to all the women of the church.

The program topic was Big Hearts and Little Hearts, the theme being, Religious Education. Starting with the tiny babe and his relation to God each succeeding age formed one episode, aiding the members in appreciating how the "big hearts" (fathers and mothers) can aid the "little hearts" (children and young people) in character forming.

The program was as follows:

Poem, Fatherhood (Guest), by Mrs. George H. Gildersleeve; episode one, The Legend of Golden Ball, by Mrs. Emory H. Davis; tableau by Mrs. John Lyman and infant son, John; episode two, The Five Year Old, Mrs. Harrison C. Noyes; episode three, Our Children's Toys, Miss Ruth Hamilton, with tableau by Mrs. William Chapman and Priscilla Chapman; episode four, The Fears of Juniors, Mrs. Harry Kromer; in connection with this the entire group sang Just When I Need Him Most; episode five, Dare I Tell Mother? Mrs. Emory H. Davis; episode six, The House of Truth, Miss Alice M. Dean; episode seven, tableau by Mr. and Mrs. Harold S. Burt, Barbara Burt and Miss Helen Moore, following which Miss Harriet Williams sang When There's Love at Home.

After the program dainty refreshments of heart-shaped cookies and cocoa were served by Mrs. Walter Phillips, Miss Nellie Rathbun, Miss Belle Loomis, Mrs. Edwin Wigley, Mrs. Ada May, Miss Belle Ratmbun and Mrs. Clarence Sholes. The members of the Fellowship circle who gave the program were:

Mrs. E. A. Wigley, Miss Alice M. Dean, Mrs. L. A. DeGrenier, Miss Blanche Peterson, Miss Helen Moore, Mrs. C. E. Lane, Miss Bessie Grimes, Mrs. Emory H. Davis, Mrs. F. E. Sage, Mrs. William Chapman, Mrs. Phipil Racine, Miss Margaret Leahy, Mrs. Anna Woods, Mrs. H. C. Noyes, Mrs. Chester Bushnell, Mrs. Lee Clegg, Mrs. Charles Hagberg, Miss Nellie Rathbun, Mrs. Charles Storms, Mrs. G. H. Gildersleeve, Mrs. Ada May, Mrs. Clarence Sholes, Mrs. A. L. Maynard, Mrs. W. S. Spencer, Mrs. Harry Kromer, Mrs. Warren Willey, Mrs. George Ayer, Mrs. Fred Strong, Mrs. J. S. Adams, Mrs. Florence Bellows, Mrs. Walter Pilcher, Miss Belle Loomis, Miss Ruth Hamilton and Miss Isabelle J. Mann.

Anniversary of Trolley Service

With the month of February, this year, the electric street railway begins its fifth decade of service. In Connecticut, the first passenger trolley car was operated May 1, forty-one years ago, and the first electric freight car in the country began operation in this state exactly two months later.

Mechanical propulsion of street cars in the country began operation in this in this state was first attempted fifty-one years ago when, on June 13, 1878, Henry Bushnell, of New Haven, barely missed success in the use of a compressed air motor to propel a street car. It was calculated that the air reservoir of Bushnell's car would hold sufficient compressed air to run it for a distance of 16 to 18 miles. In practice, however, the air motor balked on a hill on the return trip, and financial difficulty delayed further experimentation. Before Bushnell had an opportunity to perfect his air motor, the electric street railway had proved its worth and had arrived to stay.

If money talks the miser's cash must be tongue-tied.

TOO LATE FOR CLASSIFICATION

TO RENT—Furnished steam heated rooms. Mrs. Prodell, Marion Blk. Tel. 3259. 8t feb9

DIED

McCAHEY—In this city, Feb. 9, 1929, Mary Conlin, widow of Francis McCahey, of No. 422 Asylum street. Notice of funeral hereafter.

666

is a Prescription

Colds, Grippe, Flu, Dengue, Bilious Fever and Malaria.

THUMM'S HOME MADE SAUSAGE — AND — SAUSAGE MEAT 40c per lb.

THUMM'S DELICATESSEN

10 FRANKLIN STREET

1790 1929

Norwich, Saturday, Feb. 9, 1929

VARIOUS MATTERS

Tides will be high today, the 9th.

Light vehicle lamps at 5:43 this evening.

Miss H. G. Evelyn, of Norwich, has been in New York during the week.

Sunday is Quinquagesima Sunday, about 50 days before Easter.

Of the signs of the Zodiac, Aquarius rules from Feb. 1 to the 18th.

Country roads have softened up in a way which has left many of them deep in mud.

Helping Hands food sale, Boston store, Saturday, 10 a. m.—adv.

With Lent approaching, native eggs are selling at 52 cents in a number of Norwich stores.

Special sales in the local stores Friday brought an unusual number of shoppers to town.

Cyclomens, primroses and cinnerarias are being featured by local florists for gift plants.

With the mercury up in the 40's Friday and sun shining, it had all the ear-marks of early spring.

Give her Honey Chocolates on Feb. 14 Tel. 2659-W.—adv.

Erastus Main, of Wequetequock, has been teaming sea weed from the beach at Lord's Point this week.

Some of the pastors will deliver sermons Sunday which will have reference to Lincoln day, the 12th.

The ice cut on Stonington Manor Inn pond was 10 1-2 inches thick and of the finest quality. The ice house is filled.

Milliners' windows are gay with close hats or berets in red felts, straws and satin, timely for between-seasons.

Mooseheart Jr. Legion, Valentine prize masquerade, Tuesday, Feb. 12. Moose home.—adv.

A sunny day like Friday starts the gardening urge and people begin to study catalogs of vegetable and flower seeds.

The district superintendent, Rev. Myron E. Genter, of Norwich, is to preach in Sterling M. E. church Sunday morning.

Leading in the kid glove styles for women are the French turn down cuff styles with black, white and beige the outstanding shades.

D. of U. V., baked bean, salad, meat supper. Buckingham, Mem., tonight, 5-7.—adv.

At the initiation of the Dod Noon club at Catholic university, Washington, D. C., a Rockville boy, John Rady, was made a member.

Up in East Killingly it is noted that Jonathan Smith has changed from driving a horse and buggy to driving one of Henry Ford's latest.

Mr. and Mrs. Charles Ebert left Old Lyme recently for a trip to Lake Wales, Fla., where they will be the guests of relatives for a few weeks.

Dr. James H. Floyd, Registered Veterinarian, 142 Harland Road, Norwich Town. Phone 506.—adv.

Several dogs belonging to Westminster residents, also a deer, were drowned in Little river during the week. The dogs gave chase to the deer.

Sales of valentines will evidently establish a new high record, judging by the demands already for the sentimental tokens, some of which are elaborate in the extreme.

Mr. and Mrs. Weingartner announce the coming marriage of their son, Fritz J. Weingartner, of the Snipsic district, Tolland, Feb. 20, with Miss Anna Russell, of Hartford.

Small and medium checks in ginghams are receiving the major attention with large plaids a close second, it is said. Orders on other designs, however, are in good volume.

An attendance contest is being carried on by Scotland grange members between the brothers and sisters and at the end of the year, settlement must be made by the losing side.

Latham's Honey Chocolates will make a welcome valentine. Tel. 2659-W.—adv.

One of the speakers at the 47th anniversary banquet of San Salvador council, K. of C., at New Haven Monday evening, when 500 will attend, will be Rev. John J. Reilly, of Norwich, a native of New Haven.

Henry Titus, until Feb. 1 flagman at the Main street railroad crossing in Moosup, was transferred on that date to Nyack, Mass., for a three-month period as flagman at a crossing there. His family remains in Moosup.

Announcement has been made of the marriage Jan. 25 of Marian Langer Brown and Miss Ruth Osborne, both of Cleveland. Mr. Brown is the son of Wendell P. Brown, formerly of Black Hill, brother of H. B. and E. E. Brown.

Several members of Westerly Gun club are arranging to take part in a trap shoot to be held at the grounds of the N. Y. Athletic club at Travers Island next week. Bud Chapman, secretary of the Westerly club, has made entries for a squad of five.

An active demand for wall decorations in the form of tapestries and novelty placques is reported. The tapestries feature a variety of scenic, historical or Oriental effects. The bulk of this merchandise is imported, France supplying a large percentage.

In the Tolland county superior court, Mrs. Salome Wocel, of Rockville, has been granted a divorce from Charles E. Wocel, of Springfield, who, it was stated, is now in a Massachusetts reformatory for failing to pay his wife $10 a week toward the support of their two children.

St. James' Church Annual Meeting

The annual parish meeting of St. James church, Poquetanuck was held recently at the church. The wardens, vestrymen, auditor, clerk and treasurer were re-elected. Frank W. Brewster, and John H. Taylor were elected delegates to the diocesan convention and also delegates to the archdeaconry meeting.

Industrial Nurses Meet

The Industrial Nurses of Windham and New London counties held a meeting at the home of its president, Miss Anna C. Buckley, R. N., 58 McKinley avenue, Tuesday evening. After business topics were discussed, among them plans for a banquet to be held at the Lawton Inn, Plainfield, the nurses then visited the Central fire station, having asked permission of Acting Chief Henry A. Taft to inspect the mechanical operation of the inhalator which proved very interesting and instructive.

The courtesy shown by Mr. Taft and his assistant was highly appreciated by those present. Among the nurses present were Miss Anna C. Buckley, R. N., Robert Gair Co., Montville; Miss Joan Kirby, R. N., Lawton Mills, Plainfield; Mrs. Oscar Dahlloff, R. N., Lawton Mills, Plainfield; Miss M. Walsh, R. N., Ninigret Co., Jewett City; Miss Anna Drew, R. N., Ship and Engine Co., New London; Miss Anna Fitzpatrick, R. N., U. S. Finishing C., Norwich; Miss E. Morrison, R. N., J. B. Martin Co., Norwich.

PERSONALS

Mr. and Mrs. Charles A. Harberg and Mr. and Mrs. E. A. Cudworth of Norwich are visiting in Washington.

Mrs. O. D. Lord of Bill hill is spending a couple of weeks with her daughter-in-law, Mrs. L. S. Davis, Old Lyme.

Miss Lois Stetson, of Central Village, has been visiting her aunts, the Misses Lillian and Lucele Stetson in Norwich.

Mr. and Mrs. Harry L. Lathron and family of Norwich spent a short time at their cottage on Hill avenue, Lord's Point, this week.

Miss Alice M. Zabriski, who has been visiting for several days at the home of her father and stepmother, Mr. and Mrs. A. Doffleman Zabriski, of 15 Cliff street, has returned to New York city.

Maurice Burgess, of Lebanon, has returned from St. Joseph's hospital, Willimantic, where he has been a patient since receiving a dislocated hip in an automobile accident on the Lebanon-Franklin road January 6th.

OBITUARY

Mrs. John G. Bjurstrom

Mrs. Helen F. (Anderson) Bjurstrom, of Taftville, died about 4:30 a. m. Friday in this city, following an illness of two weeks with the grippe. She was born in Carlscrona, Sweden, and was united in marriage there with John G. Bjurstrom. With her husband she came to this country about 46 years ago and located in Taftville, where Mr. Bjurstrom was for years employed at the Ponemah mills as a watchman. He died in Taftville about 28 years ago.

Mrs. Bjurstrom was one of the oldest residents of Taftville, residing at various times on North B street, Slater avenue and on North Third avenue. She attended the Taftville Congregational church.

Mrs. Bjurstrom was a loving mother and kind neighbor and possessed a pleasing and kindly disposition. She was well known in Taftville. Her death is mourned by many friends and acquaintances, who extend their heartfelt sympathy to the surviving members of the family in their time of sorrow.

Mrs. Bjurstrom is survived by three sons, Axel, of Taftville, Harry Bjurstrom of this city, Lawrence Bjurstrom of Milwaukee, Wis., and two daughters, Misses Magda and Ella Bjurstrom of this city. There are also two grandchildren, Mrs. Charles A. Williams and Thelma Bjurstrom and one great grand child, James Calvin Williams.

John Heath

John Heath, 66, formerly of this city, died in England, Jan. 18th. It was learned here Friday. Mr. Heath was born in England in 1864, and at the age of 24 years, came to this country, locating in Philadelphia, where he was employed in a bleachery. He remained there for seven years and then located in Delawanna, N. J., and entered the employ of Worthing and Aldrich, in the calendaring department of the mill there.

After seven years in New Jersey, Mr. Heath came to Norwich and, for years, lived on Boswell avenue and Carter avenue. He entered the employ of the local branch of the United States Finishing company, as a finisher in the calendaring department and later became overseer. Mr. Heath was a republican in his political views and, in 1908, was elected to the court of common council.

He was a prominent member of Norwich lodge, No. 430, B. P. O. Elks, holding a life membership in the organization. About three years ago Mr. Heath resigned his position with the United States Finishing company and returned to England to live.

FUNERALS

Mrs. William Campion

With a large attendance of relatives and friends from Meriden, Hartford, Southington, New Rochelle, N. Y., and other places the funeral of Mrs. William Campion was held at 8:30 o'clock Friday morning at her residence, No. 37 Golden street. At a requiem mass in St. Mary's Memorial church at 9 o'clock Rev. Frederick M. Coholan was celebrant and Mrs. M. J. Farrell presided at the organ. At the offertory Mrs. Farrell played Pie Jesu and at the recessional, Chopin's Funeral March.

Burial was in the family lot in St. Mary's cemetery and the committal service was read by Rev. Fr. Coholan. The bearers were James J. Redden, Richard J. Hourigan, Donald Lang, John Glacken, Thomas Enright and George Maloney. There were many beautiful floral tributes. Undertakers Cummings and Ring were in charge of the funeral arrangements.

Mrs. Henry M. Ayling

The funeral of Mrs. Henry M. Ayling was held Thursday afternoon with a prayer service at 4 o'clock at the home of her son, Judge Nelson J. Avling, No. 7 Huntington street. The service was conducted by Rev. Alexander H. Abbott, pastor of the United Congregational church, and two hymns, Lead Kindly Light and Abide With Me, were sung by Mrs. Maude Crowe. There were many mourners present.

The body is to be sent to Columbia, Pa., on 11:25 o'clock train from New London Saturday morning and will be accompanied by relatives. Burial is to be in Columbus Sunday. The funeral arrangements were in charge of Undertaker C. A. Gager.

FIREMEN FOUND DYNAMITE IN BROAD ST. HOUSE

A pound of dynamite was found by Acting Deputy Chief Dennis J. Brennan in the house at No. 225 Broad street, owned and occupied by Frederico Mazzerelli, when the fire department responded to a chimney fire call at 8:07 o'clock, Friday morning. The dynamite was discovered in the attic close to the chimney, where the owner claimed he had placed it to dry. It was destroyed by the firemen. Engine No. 3, Squad 4, Acting Chief Henry Taft and Acting Deputy Chief Brennan responded and extinguished the blaze without damage.

INCIDENTS IN SOCIETY

At her home in Uncasville Friday, Mrs. Willis Austin entertained with a valentine luncheon for twelve, her guests from Norwich being Mrs. Charles R. Butts, Mrs. Robert W. Perkins, Miss Mary G. Osgood, Miss Annie L. Ruggles, Mrs. Lucius Briggs, Mrs. Allen L. Brown, Miss Mary E. Richards, Miss Martha L. Osgood, Mrs. Philip T. Welles and Miss Marion Brewer Briggs. Mrs Austin's mother, Mrs. Frank Lloyd was present also.

The Saturday evening Bridge club will meet with Mr. and Mrs. Harry E. Prentice.

Sunday evening Mr. and Mrs. Henry H. Vignot, Mr. and Mrs. Walter E. Turner, Mr. and Mrs. Charles A. Gager and J. Harry Shannon will leave by rail for Orlando, Florida. Mr. Shannon will remain, the others returning in about three weeks.

Friday afternoon Mrs. Elisa Bushnell Maguire of West Thames street gave a valentine luncheon bridge of six tables. At auction, the prizes were won by Mrs. Walter E. Turner, Mrs. Joseph S. Whelan, Mrs. Charles J. Twist and Mrs. Henry W. Lanz.

Mr. and Mrs. Benedict C. Pullen are to be hosts to the Saturday supper-bridge club.

NORWICH COAL FIRM GIVEN $828 JUDGMENT IN SUPERIOR COURT

At the short calendar session of the superior court, Friday in New London, Judge Christopher L. Avery ordered judgment for $828 entered in favor of Jacob R. Slosberg, proprietor of the Shetucket Coal & Lumber Co. of Norwich against Clarence L. and Rosena M. Brockett of New London. Attorney Lubchansky represented the plaintiff and Attorney J. James Floyd appeared for the defendant.

Judgment for $13,480 in favor of Max N. Abrams and Sampson Harris of New London, against Henry J. and Angela Carini and the Equitable Laundry Machinery Corp., all of New Haven, was entered by Judge Avery.

The judgment was on a note for $17,600 to which was added $280 in interest. The law day for Henry J Carini was set for March 1; for Angela Carini as March 2, and for the machinery company as March 3. Arthur H. Shurts, James R. May and Sidney H. Miner were appointed appraisers.

Judge Avery ordered that a motion for non-suit would be granted unless a substitute complaint was filed within one week in the case of Paracenti against Schwartz Bros. Inc.

Fees to defendant of $50 to be paid within two weeks and $50 on or before the day of trial was ordered in the case of Jonas E. Bicheno against Florence Saunders Bicheno. A motion for alimony pendente lite was denied.

Judgment by default was entered in the case of Guley, et al., against Ritchanich.

The following motions were continued:

Yodice against Pelton, et al., approval of account of receiver of rents, allowance to receiver and counsel, report of committee, supplemental judgment, approval of deed.

Anna M. Duerr against Harold A. Duerr, that case be placed on uncontested list for failure to plead.

The following motions went off:

Champion against Chapman, judgment upon default entered.

Chapman against Page, et al., motion for non-suit.

Frederick R. Swanson against Lillian B. Swanson, motion for default.

Schwolsky against Matera, et al., hearing on motion for more specific statement.

Capitola W. Koltes against Francis X. Koltes, alimony pendente lite.

DeGange against Morrisey, motion for default.

TRINITY CHURCH CHOIR MEMBERS STAGE OPERETTA

Before an appreciative audience the members of Trinity M. E. church girls' choir, staged The Riddle of Isis, an operetta by David Stevens, and Bendix Wilson. The scene of the operetta was near Cairo, time, the present. The members of the cast were:

Isis, daughter of Ra, Charlotte Geer; Rameses II, Ebba Pierson; Reginald, an Egyptologist, Lois Leffingwell; Penelope Pinker, of Pinker's seminary, Evelyn Wheeler; Rose her star pupil, Isabel Rodier; Daisy, Agnes Fenton; Patty, Edith Wheeler; Baahi, a supposed Bedouin, Edna Judson; Achmed, Bimbu, his friends, Mary Antoonian, Cora Freeman.

Seminary pupils—Myrtle Phillips, Ida Sautter, Myrtle Browning, Henrietta Frink, Marie Pierson, Madeline Plaskitt.

Supposed Bedouins—Ruth Purvis, Mary Phillips, Florence Carr, Florence Murphy, Dorothy Ladd.

Music numbers—Overture. Opening chorus, Hush-Hush, Bedouin song; Etiquette, Pinker and girls; Where the Lotus Grows, Isis and Reginald; With the Accent on the Ram, Rameses and Bedouins; Happy Days, Isis, Pinker, Reginald and Rameses; The Mystic Moment, chorus; finale, principals and chorus.

Preceded by Grandmother's Rose Jar—Grandmother, Mary Sutter; June Henrietta Frink; Pink Rose, Ida Sautter; Field Rose, Edith Wheeler; Jacqueminot, Agnes Fenton; White Rose, Myrtle Philips; Yellow Rose, Marie Pierson; American Beauty, Madeline Plaskitt.

Accompanists, Dwight Richardson, piano; Henry Ladd, violin.

GENERAL PAYNE WILL INTRODUCE GEN. MALONE

General Morris B. Payne of New London, commanding officer of the 192nd Artillery, C. N. G., will introduce Major General Paul B. Malone as the speaker at the patriotic and civic banquet to be held at the Wauregan hotel, February 19th, under the auspices of the Norwich chamber of commerce. This announcement was made Friday evening by Walter H. Pilcher, secretary of the chamber.

Over 100 reservations have already been made for the banquet, the greater part of the reservations coming from military organizations. First Battalion Headquarters and Combat Train, 192nd Artillery, this city, has reserved an entire table. Another table has been taken by Fletcher post, No. 4, American Legion and a table has also been reserved for the members of Sedgwick post, No. 1, G. A. R., Sedgwick Woman's Relief corps, No. 16, Sons of the American Revolution and Daughters of the American Legion. The entertainment committee has secured Thumm's orchestra to provide the musical program. Captain Andrews, commanding officer at the submarine base, has accepted an invitation to attend.

JURY AWARDS WOMAN PLAINTIFF $500 DAMAGES

Celia Dean of New London was awarded a verdict of $50 by a jury in the superior court at New London Wednesday afternoon in her suit against Maurice J. Druker of New London. The verdict was accepted by Judge Christopher L. Avery. It was claimed by the plaintiff that about 11 o'clock on the night of Nov. 11, 1927, she was riding in the coach owned by the defendant as a guest and was accupying the rear seat, when at a point on the New London-Hartford turnpike in Chesterfield, opposite the cross-roads leading from Flanders to Chesterfield, known as Latimer's mills road, the defendant drove from the right of the road to the left hand side and into a pole.

The plaintiff claimed that she was thrown against the side of the car, injuring her head, left side, wrenching her back, bruising and contusing her body head and eyes and sustained permanent injuries.

She claimed that she has been obliged to spend large sums of money for medical care and attention and lost $25 a week for some time because of her injuries.

Atty. George Curtis Morgan represented the plaintiff and Attys. Arthur M Brown and Charles V. James, the defendant. The following jury heard the case:

New London—Thomas Gragan, Gurdon Pendleton, Archie F. Hutchins.

Groton—James E. Griswold, George O. Vincent, George B. Lewis.

Stonington—Albert G. Martin.

Montville—Fred Kent, Milton L. Bogue.

Waterford—Clifford A. Lathrop, Monroe L. Beckwith.

East Lyme—Herman W. Smith.

Hostesses For Bridge Party

The following people have consented to act as hostesses for the Woman's City club bridge next week: Mrs. Charles Saxton, Mrs. Charles Stewart, Mrs. John Rodgers, Miss Isabelle Mitchell, Mrs. John Conway, Mrs. Harry Higgins, Mrs. C. Royce Boss, Mrs. Frank Ricketson, Miss Alice Sayles, Mrs. A. N. H. Vaughn, Mrs. Rufus Vaughn, Mrs. Fred Sudlow, Miss Amy Burlingame, Miss Lucille Howard, Mrs. Albert S. Comstock, Mrs. Arthur J. Wirth, Mrs. Robert Johnson, Mrs. James E. Roantree, Mrs. Frank Lloyd, Mrs. Willis P. Austin, Mrs. Angus Park, Mrs. Archibald Mitchell, 4th., Mrs. Lester Greenman, Mrs. Charles Twist, Mrs. James Morton, Mrs. Channing Huntington, Mrs. Allyn Brown, Mrs. Fred Crowell, Miss Annie Vaughn, Mrs. Alfred P. Allen, Mrs. F. Donald Brigham, Mrs. Henry F. Parker, Mrs. W. K. Tingley, Mrs. John McWilliams, Mrs. William Davenport, Mrs. James Crawford, Mrs. Allyn Brand, Mrs. Rudolf Henschel, Mrs. Daniel Polsky, Mrs. C. L. Swan, Mrs. Clarence Thompson, Mrs. Warren L. Chaffin. Mrs. Shepard B. Palmer and Mrs. Philip T. Willis have arranged two tables.

NEWARK PASTOR ARRIVES HERE THIS EVENING

Rev. M. Joseph Twomey, D. D. pastor of the Peddle Memorial Baptist church, Newark, N. J., who is to conduct a series of meetings starting Sunday at the Central Baptist church, will arrive in Norwich this (Saturday) evening on the State of Maine express. Dr.

REV. M. JOSEPH TWOMEY

Twomey will speak at both the Sunday morning and evening services in the Central Baptist church. He will also address the school of the church at the noon hour on Sunday.

While the morning service and the school hour will be especially for the Central church congregation, the evening service will be for the entire community. An invitation has been extended to all the churches and to the entire community to enjoy this brief series of gospel services.

HEALTH BULLETIN TELLS OF PROTECTIVE MEASURES

With the increase in interstate and international travel and the extension of commerce throughout the world one is conscious of the possibilities for the spread of disease among such areas, says this week's issue of the Connecticut tate department health bulletin. On closer study, however, one is reminded of the health machinery which has been developed in the United States to ward against just such difficulties, while many other countries have efficient organizations for health protection.

To show how well protected our country is against such diseases as plague, yellow fever, typhus fever, cholera and even smallpox, all of which are more or less prevalent throughout the world, and many of which used to take heavy toll of life in this country, portions of the surgeon general's report for the fiscal year 1927-1928, will be of interest.

"In this work of protecting the United States from the importaiton of dangerous diseases, 21,631 vessels, 1,046,319 pasengers and 1,308,681 seamen were inspected at domestic and insular ports and 1,178,482 alien passengers and 928,423 alien seamen were examined by medical officers under the immigration law. Seven cases of smallpox, one case of leprosy, and two cases of typhus fever reached the quarantine stations and were detained. Among the more important causes of certification for disease in alien passengers were trachoma, tuberculosis, feeblemindedness, insanity and the venereal diseases, while the more important causes among alien seaman were the venereal diseases, trachoma and tuberculosis."

He states that while bubonic plague is confined to the eastern countries, with India as its world center, there is potential danger of this disease in this country from infected ground squirrels, two cases having been reported in California from this source. Because of this he advocates more extensive control measures against these rodents.

He emphasizes the fact that smallpox is still unduly prevalent in spite of its known method of prevention. Unfortunately, he not only does not exclude the United States in this remark, but further reveals the fact that more cases of smallpox were reported in the United States than any other country except India. "Nearly 34,000 cases of smallpox in the United States in the calendar year 1927, testify to the neglect of the people to utilize vaccination, the known means of preventing the disease."

This is a record not to be proud of—and to add to our chagrin it will be recalled that while Connecticut had no cases in 1927, it had 170 cases of smallpox in 1928.

To show how various parts of this country can be protected against disease in other sections of the country, one is reminded of the warnings sent out by the United States public health service against the spread of the recent influenza epidemic which started in the western states. Long before the disease reached the eastern coast, health officials were urged to take preventive measures against this disease. Probably the measures which ducing the number of cases of influenza in the country at large were promptly taken as a result of this warning helped very much in re-were more or less prevalent throughout the world, and many of which used to take heavy toll of life in this country, portions of the surgeon general's report for the fiscal year 1927-1928, will be of interest.

Parish Social.

A parish social has been planned for Tuesday evening at St. Andrew's Episcopal church. It will be held in the guild room for the parishioners and their friends.

Plan Valentine Social.

The Girls Friendly society of St. Andrew's Episcopal church are making plans for a valentine social to be held in the guild room of the church Monday evening.

RADIO PROGRAMS

Saturday, Feb. 9

454 M.—WEAF—660 Kc.

6:45 a. m.—Health exercises.
8:00 a. m.—Musical menagerie.
8:15 a. m.—Morning devotions.
8:30 a. m.—Cheerio.
8:50 a. m.—Parnassus Trio.
9:00 a. m.—Studio program.
9:15 a. m.—Merker's Orchestra.
9:30 a. m.—U. S. Army Band.
10:30 a. m.—La Salle String Quartet.
11:00 a. m.—Parnassus Trio.
11:15 a. m.—Household Institute.
11:30 a. m.—To be announced.
12:00 m.—Parnassus Trio.
12:30—Waldorf-Astoria Orchestra.
1:30—Yoeng's Orchestra.
2:30—Parnassus Trio.
3:30—Marionettes.
4:30—Clover Club Trio.
4:45—To be announced
5:00—St. Regis Orchestra.
6:30—Jolly Bill and Jane.
5:55—Summary of programs.
6:00—Waldorf-Astoria music.
6:30—White House dinner mus.
7:00—Spitalny's music.
7:30—Romance isle, sketch.
9:00—Lew White, organ recital.
8:30—Mildred Hunt with Marimba Orchestra.
9:00—General Electric Orchestra, directed by Walter Damrosch.
10:00—Lucky Strike Dance Orchestra.
11:00—Time announcements, the Ponce Sisters, songs.
11:15—Pollack's Orchestra.

422 M.—WOR—710 Kc.

6:15—News casting.
6:20—Ogden Dingwall, piano.
6:30—Newark Musical Festival.
7:00—Commodore Orchestra.
7:30—Fraternity Row Sports Review; Sessions chimes.
8:15—National Security League—John A. Campbell.
8:30—Recital hour—Florence Gilmour, soprano, and Christine Asdurian, piano.
9:00—Just among ourselves.
9:30—Gordon's Orchestra.
10:00—Emil Velasxco, organ.
10:30—Astor Orchestra.
11:00—News; weather.
11:05—Canton Palace Orchestra
11:30—Paramount Orchestra.

395 M.—WJZ—760 Kc.

7:30 a. m.—Rise and Shine.
8:00 a. m.—On the 8:15.
8:15 a. m.—Musical headlines.
8:45 a. m.—NBC studio program.
9:00 a. m.—Old Man Sunshine.
9:30 a. m.—Three Little Maids.
10:00 a. m.—The Blue Birds.
11:00 a. m.—Marimba Orchestra.
12:00 m.—NBC studio program.
12:30—Luncheon Five.
1:00—Manger Orchestra.
1:30—National Republican Club—Saturday discussion.
3:30—RCA demonstration hour: Elliot Shaw, baritone; Elizabeth Lennox, contralto.
4:30—Thousand Melodies.
5:30—Three Cheers.
5:45—Sport review.
6:00—Yoeng's Orchestra.
6:25—Summary of programs.
6:30—Gold Spot Pals.
7:00—Longines time; St. Regis Orchestra.
7:45—A Week of the World's Business—Dr. Julius Klein.
8:00—Purol Band, Edwin Franko Goldman conducting.
8:30—Interwoven Orchestra; songs.
9:00—Pan-America.
9:30—Dance orchestra.
10:00—Time; play, Human Hearts.
11:00—Slumber music.

508 M.—WEEI, Boston—590 Kc.

5:45—Lost and found.
5:50—Positions wanted report.
6:00—Same as WEAF.
6:30—Lido Venice Orchestra.
6:45—Friend's Bean Knights.
7:15—Lido Venice Orchestra.
7:30—Masterpiece piano.
7:45—Weekly book talk.
8:00—Same as WEAF.
9:00—Musicale.
9:30—Same as WEAF.
11:00—Weather and Flying—E. B. Rideout.
11:05—News dispatches.
11:16—Bridge talk—Mrs. Charles Geissler.

500 M.—WTIC, Hartford—600 Kc.

8:00—Same as WEAF.
11:00—Bond Orchestra.
11:30—News; weather.

517 M.—WTAG, Worcester—580 Kc.

7:00—Studio program.
7:15—Organ recital.
7:30—Same as WEAF.
8:30—Bancroft Orchestra.
9:30—Same as WEAF.
11:00—News bulletin.

380 M.—WGY, Schenectady—790 Kc.

6:45-9:00 a. m.—Same as WEAF.
11:15 a. m.—Same as WEAF.
11:55 a. m.—Time; weather; stocks.
6:28—Time; weather.
6:30—Same as WEAF.
7:30—Musical program.
9:00—G. E. Symphony, directed by Walter Damrosch.
10:00—Same as WEAF.
11:00—Dance music.

337 M.—WJAR, Providence—890 Kc.

7:00—Music talkalogue; talk.
7:30—Same as WEAF.
8:00—Hawaiian music.
8:40—T. Cross, tenor.
8:55—Weather report.
9:00—Same as WEAF.
11:00—News flashes.

303 M.—WBZ-WBZA—950 Kc.

Springfield-Boston

10:30 a. m.—Junior Home Forum—Marjorie Mills.
10:45 a. m.—Time; musicale.
10:58 a. m.—Financial news.
11:00 a. m.—Beauty—June Lee.
11:10 a. m.—Musicale.
11:30 a. m.—Town Shoppes—Dorothy Randall.
11:40 a. m.—Musicale.
11:55 a. m.—Spotlight Review—Constance D'Arcy.
12:00 m.—Sessions chimes.
12:01—Weather luncheon music.
12:30—WBZ Four-H Club.
12:45—Financial news.
3:30—Same as WJZ.
5:30—Pizzitola Strummers.
6:00—Weatherman; time.
6:01—Arthur Clifton, organ.
6:30—Same as WJZ.
7:00—Y. M. C. A. broadcast.
7:30—McEnelly's Orchestra.
8:30—Same as WJZ.
9:00—Old Timers' Dance.
9:30—Same as WJZ.
10:01—Sport-o-Grams.
10:06—Lowe's Orchestra.
10:15—Hockey—Bruins vs. Montreal.
11:00—Weather; news.
11:06—Lowe's Orchestra
11:30—Time.

Sunday, Feb. 10

454.3—WEAF, New York—660

1:30—Reproducers.
2:00—Biblical Drama; soprano.
3:00—Dr. Wise.
4:00—Dr. Cadman.
5:30—Twilight Voices.
6:00—Band Parade.
6:30—Musical feature.
7:00—Concert.
7:30—Theatre family.
9:00—David Lawrence.
9:15—A. K. hour.
10:15—Champions.
10:45—National light opers.

304.5—WJZ, New York—760

1:00—National Artists hour.
2:00—Roxy symphony.
3:00—Young People's Conference.
4:00—Marie Damrosch program.
4:30—Musicians; Travelogue.
5:30—Dr. Fosdick.
6:30—Angio Persians.
7:00—Nomads
7:30—At the piano.
8:00—Melodies.
8:15—Magazine hour.
9:15—Jubilee Singers; El Tango.
10:15—Singers; Godfrey Ludlow.

422.3—WOR, Newark—711

2:00—Lawyers Air Magazine.
2:30—Caucasions.
3:00—Caucasians.
3:00—Philharmonic symphony.
5:00—Sunday forum.
6:00—Great cathedrals.
7:00—Orchestras.
8:15—Alexander Meissl.
8:30—Choir Invisible.
9:30—Playhouse.
10:30—String quartet.

319.3—WGY, Schenectady—790

10:30 a. m.—Church services.
4:00—Dr. Cadman.
5:30—Twilight Voices; Band Parade.
6:30—WEAF program; concert.
7:30—Theatre family.
9:00—D. Lawrence; A. K. hour.
10:15—Champions; light opera.

399.8—WJZ, Springfield—840

10:45 a. m.—Church services.
5:30—Dr. Fosdick.
6:30—Persians; news; Nomads.
7:30—Piano.
8:00—Melodies; magazine hour.
9:15—Ensemble; orchestra.
10:15—Sports; musical comedy.
11:00—WJZ program.

305.9—KDKA, Pittsburgh—980

11:00 a. m.—Church services.
6:00—Orchestra; Persians.
7:00—Church services.
8:00—Melodies; magazine hour.
9:15—Jubilee Singers; El Tango.

273.5—WPG, Atlantic City—1100

4:30—Community recital.
5:15—Religious service.
9:15—News; concert orchestra.
10:00—Sunday evening musicale.
11:00—Organ concert.

ITALIANS LEAD IN NON-ENGLISH SPEAKING CLASSES

Italians led in number among the pupils in non-English speaking adult classes throughout the state last year, according to a compilation by Robert C. Deming, director of the adult educational bureau of the state board of education. The Italian group numbered 2,141 in a total state enrollment of 5,832. The Poles seeking instruction in English ranked second with 1,105 and then came in order: Germans 919, Canadians 857, Russians 807, Americans 706 and Swedes 523.

Thirty-three nationalities in all are listed, and there are 1,047 others, regarding whom exact data is not given. The group listed as American was largely made up of colored folks who have come north in recent years. The influx of French-Canadians resulted in the relatively large Canadian total for the industrial towns.

Two Scotchmen made up the smallest group listed, preceded by three Latvians and six Egyptians.

As regards age: There were 1,629 under 21 years, and 40 who, while over 60, sought instruction in the language and customs of this country. The age span of 21 to 30 years showed 3,175, and between 31 and 50 years were 3,526.

The evening schools of the state had a total enrollment of 20,643 pupils, with 659 teachers.

During the past five years, says Mr. Deming, a specialized and technical and more efficient education has been developed for these adult classes. Some of the pupils hold European degrees, some are proficient in other languages and the majority have had previous education in their native lands. Only about 10 per cent. of the pupils in average attendance can be classed as illiterate under the United States census.

The smaller towns of the state are showing considerable interest in the establishing of rural classes for adult alien farmers, and another trend is in the unusual number of home classes for foreign born mothers in the larger cities.

To the 51 towns in the state conducting

CHAPMAN TECH OUTCLASSES N. F. A.

QUINTET IN WEIRD ENCOUNTER

Chapman Tech further bolstered her lead in the Eastern Connecticut conference basketball race by outclassing the Academy Friday night at Y gym, 41 to 9. After a very closely contested first quarter, at the conclusion of which the score was 3 to 2, Tech leading, the visitors then stepped out to an easy decision. The Baltic Methodist team won a Church league game in the preliminary from Phi Delta Nu, 29 to 20.

The Whalers resorted to long shots for most of their scores. They could not break through the Academy's five-man defense except on a few occasions. However, every member on the team seemed to be adept at scoring and, as a result the points were equally divided. Quinn, one of Tech's chief sharpshooters and one-time leading scorer in the league, was held to three foul points by Capt. Buck LaCroix of the Academy.

Banner Crowd

The largest crowd of the local season was on hand for the fray and there was plenty of enthusiasm on both sides. At New London, a few weeks ago, Tech had won from the Wildcats, 40 to 9.

Snoesky, at center and Johns, at right guard, led the winners in scoring with eight points apiece while Henschel scored four, or nearly half of the Red and White points.

Tech by winning goes a full game ahead of Windham, its nearest competitor in the race. However, Tech, by the victory, did not show any too much class and Conway's boys, it seems, face a tough task shaking off the Willimantic team in the home stretch. Tech leads the league only because she has played two more games than Windham. The defeat kept the Academy in a tie for last place with Stonington, both with .000 percentage.

The Academy lost plenty of chances to score, it seemed, by failures to attempt shots. The locals could probably have converted a fair percentage of these tries had they been made. Tech didn't get inside the defense but a few more times than the Academy did but on every occasion the visitors would let fly for the basket and generally it dropped in. The Academy also failed utterly on foul shots and fumbled passes repeatedly.

Eighth Straight Loss

This was the eighth straight defeat for the Academy and the ninth in eleven starts. Unless the locals uncork a decided reversal of form very shortly, as they did the other two seasons of the court game, then this season will go down as one of the most disastrous an Academy sport team ever had.

Summary:

Chapman Tech

	G.	F.	Pts.
McKelvie, lf	2	1	5
Quinn, rf	0	3	3
Bucko, rf	0	1	0
Snoesky, c	4	0	8
Chihowski, lg	3	0	6
Johns, rg	3	2	8
Onswauld, rg	0	0	0
	12	7	31

N. F. A.

	G.	F.	Pts.
Stevens, lf	0	1	1
Dickerman, lf	0	0	0
Henschel, rf	2	0	4
Berghinzo, c	0	1	1
Cote, c	0	0	0
LaCroix, lg	1	0	2
Barber, rg	0	1	1
	3	3	9

Referee Guyer. Score at half time, Chapman Tech 15, N. F. A. 5.

Baltic Methodist

	G.	F.	Pts.
Ellison, lf	0	1	1
Ridgeway, rf	5	3	13
Andrews, c	3	0	6
Stevens, lg	0	0	0
Wilcox, rg	4	1	9
	12	5	29

Phi Delta Nu

	G.	F.	Pts.
Mosessian, lf	0	2	2
C. Holden, lf	1	5	7
R. Holden, rf	0	1	1
Cruickshank, c	1	0	2
Fox, lg	0	0	0
Tubbe, rg	2	2	6
Weatherbee, rg	1	0	2
	5	10	20

Referee Brown. Score at half time, Baltic 12, Phi Delta Nu 8.

JIMMY QUINN WINS TWO BOUTS; FERRA LOSES

(Special to The Bulletin)

PROVIDENCE, Feb. 8—Jimmy Quinn, of Norwich, Connecticut state amateur featherweight champion, won handily in his two bouts here this evening. Quinn's clever fighting won him an even stronger spot in the hearts of the large crowd of fans that filled the Arcadia arena. After drawing a bye in the first bout Quinn went against Young Carter of Worcester and handily beat him to the verdict. In his second bout he fought Al Gauthier of Lowell to a standstill in the final bout.

Patsy Ferra, another Norwich boy, lost a tough battle to Melville Howel of Brockton in the semi-finals of the welterweight class. According to many at the ringside Ferra got a bad break from the judges and should have been given the decision as he was aggressive and gave more punishment than he took.

SINGER WINS ON FOUL IN THE FOURTH ROUND

NEW YORK, Feb. 8—(AP)—Al Singer, young East Side featherweight, won on a foul in the fourth round of his ten-round bout with Bud Taylor, Terre Haute slugger, at Madison Square Garden, tonight.

The low punch came after 52 seconds of the round. Taylor driving the clever New York youngster before him, left fly a left hook to the body, apparently in foul territory. Singer dropped to the canvas, writhing in apparent agony. He was carried to his corner and Referee Patsy Haley, after consulting the judges, disqualified the middle westerner.

The decision, ending a fast and furious battle, created a terrific uproar among the crowd that packed the Garden to the rafters. Singer, however, appeared genuinely hurt, and in no condition to continue the battle.

The foul blow halted what threatened to develop into one of the fastest battles the Garden has seen in recent months.

They started out at a fast clip, Taylor, a blonde and smiling tiger, piled into his eastern rival at the opening bell, pouring lefts and rights into his head and body from all angles. Mid-way through the round, however, Singer clipped Taylor with a terrific right to the chin. The Terre Haute slugger, once generally recognized as the bantamweight champion of the world, was stunned temporarily and could offer no defense as Singer drove him into the ropes with a two-handed assault.

Refreshed by the rest between rounds, the middle westerner more than held his own in the second session, he constantly found Singer's body with heavy left hooks. The third round saw Taylor open up with both hands but he found Singer quite willing to trade punches. Taylor held a slight edge during this round but the New Yorker apparently was unhurt.

The fourth round had barely opened when Taylor, punching with both hands, drove Singer around the ring. His left darted out like a young thunderbolt and Singer, fouled, dropped to the canvas and the fight was over.

Taylor weighed 126; Singer, 127 1-2.

A capacity crowd of close to 20,000 saw the battle.

KIRKWOOD SHOOTS FINE GOLF IN PRO-AMATEUR

PENSACOLA, Fla., Feb. 8—(AP)—Sinking a twelve foot putt on the eighteenth green for a birdie three, Joe Kirkwood of Albany, Ga., Australian trick shot artist, won the pro-amateur beet ball tournament at the Pensacola Country club today, held as a preliminary to the opening of $3,500 greater Pensacola open tomorrow.

Kirkwood, paired with Frank Country of Mobile, made the 18 hole round with a brilliant 65, six under par, to lead one of the greatest fields of golfing stars to invade Florida this winter. This score tied the new course record, established by Craig Wood, Newark, N. J., and Billy Burke, New York in a practice round yesterday.

Tied for third place with a 66 were Tommy Armour, Washington pro, paired with Lieut. W. G. Porter, Pensacola amateur, and T. H. Cotton of London, England, paired with John Dawson, Chicago amateur.

Ed Dudley, Los Angeles pro, paired with Addison Meade, Pensacola; Bob Stupple, Chicago, paired with G. B. Wright, Jr., Pensacola, and Gene Sarazen, New York, paired with Don Armstrong, local amateur, all negotiated the round in 67, four under par.

Four twosomes were tied at 68; two at 69; three at 70; and three were even par.

Those with scores of 68, were Tony Mix, New York, paired with F. W. Riley, Pensacola; Willard Hutchinson, Pasadena, Calif., and Don Wilcox Pensacola; Billie Burke, New York and Guy Vaste, Pensacola; and "Wild Bill" Mehlhorn, winner of the recent south central open at Hot Springs, the El Paso open and the San Antonio open, who was paired with J. H. D'Alemberte, Pensacola.

George Christ, Davenport, Fla., paired with Captain Zogbaum, Pensacola, and Craig Wood, Newark, N. J., paired with Craig Bledsoe, Pensacola, tied with 69. Those with 70 were Horton Smith, Joplin, Mo., and Torrton Adams, Pensacola; Floyd Johnson and Wright Reese, Pensacola; and Denemore Shute, Columbus, O., and F. S. Chow., Washington.

Kirkwood's round was by far the most brilliant of the day, although Tommy Armour, only one strike behind in a tie with Cotton, collected seven birdies.

The $3,500 tournament proper will get under way tomorrow morning and will go the 36 hole route. Sunday the players will go in seaplanes to the Valparaiso course, 75 miles away, for an exhibition round.

AGGIE BATTERY CANDIDATES REPORT FOR PRACTICE

(Special to The Bulletin)

STORRS, Feb. 8—The Connecticut Aggie baseball season swung into action here today with the appearance of the battery in its first workout of the year. Prospects look fairly good this year with the infield remaining intact, and with the outfield losing only Kennedy who captained last year's nine.

The pitching staff of McCombe, Mullany and Kolb, give the Aggies strength in the box that they have not had in some time. McCombe, who bore the brunt of the hurling last year, and Mullany, are the two veterans from the squad of last season. McCombs registered more wins than any other candidate last year, and played first base when not on the slab. Mullany is the only portsider to report, and should have a big year, judging from his improvement shown during the 1928 campaign.

John Kolp of Seymour, is the only hurling candidate to report from last year's undefeated freshman team. Kolb has a variety of hooks and shoul give the opposition heaps of trouble when the campaign gets under way.

The catching staff has Ryan, Connecticut's three letter man, who caught all the games last season, and was near the top of the individual averages in batting. He will be assisted in this department by Eddie Yuskevich, of Poquonock, who was on the receiving end of Kolb's slants with the 1928 frosh aggregation. Elmer Watson of Hartford will be another prospect for the backstop position. He has been a member of the squad for three years catching all of the 1926 frosh season.

Coach Dole will have the men working out each day until the weather improves, and the squad gets outside.

TILDEN IS REINSTATED AS AMATEUR BY U. S. L. T. A.

BOSTON, Feb. 8—(AP)—William "Big Bill" Tilden, former national tennis champion, was restored to good amateur standing by the executive committee of the U. S. Lawn Tennis association, which met here tonight. Tilden was suspended six months ago for violation of the association's player-writer rule.

Tilden's reinstatement tonight was merely a routine action, the executive committee having only to vote acceptance of the report of the associatino's amateur rules committee, which investigated the case and conferred with Tilden with a view to determining his present attitude toward the player-writer rule. The report was accepted by a unanimous vote.

The basis of the action which resulted in Tilden's suspension was his act in writing descriptions of tennis matches at Wimbledon, for an American newspaper. He did not, however, write on any of the matches or tournaments in which he participated.

His suspension, coming almost on the eve of his scheduled participation in the Davis cup matches in Paris, caused a furore in the sporting world. The association, upon the appeal of French tennis followers, lifted the suspension to permit Tilden to take part in the Davis cup matches, but immediately suspended him again when the tournament was finished.

KEARNS SAYS HE HAS SIGNED FOR LOUGHRAN BOUT

LOS ANGELES, Feb. 8—(AP)—Jack Kearns, manager of Mickey Walker, world's middleweight champion, announced here today that he had accepted an offer for a fight between Walker and Tommy Loughran, light heavyweight king, in Paddy Harmon's new Chicago coliseum on March 17, provided Loughran agrees to defend his title.

Kearns said he came to agreement with Harmon over the long distance telephone. His side of the match is closed, he said, but Loughran as yet has not agreed. Kearns, however, expressed doubt that Loughran would favor a Walker match as he is under contract to open the new arena and he repeatedly has declared that he would fight only heavyweights at that time.

SHARKEY AND STRIBLING HARD AT TRAINING WORK

MIAMI BEACH, Fla., Feb. 8—(AP)—Principals of the fight here February 27, went through their training antics on two Florida coasts today and tonight, after they apparently had changed their mind about postponement of their adoption of training regimes.

Jack Sharkey, accompanied by his manager, Johnny Buckley, appeared in Tampa for an exhibition bout tonight. Jack Dempsey, promoter of Sharkey's scrap with Young Stribling in the heavyweight elimination contest was there, too, having left by automobile for Tampa this morning. Sharkey and Buckley went to the west coasts city by train late night.

Stribling put on several rounds of snappy work with the light and heavy bags in his training quarters at Hardie's casino and received a good hand from the crowd that watched him.

The Garden statisticians today denuied sarcastic but frequently voiced suspicions by ticket holders that the term "ring side seats" might be interpreted to mean any small surface within a mile or so of the ring.

ILLINOIS BARS WALKER AND LOUGHRAN FROM BOUT

CHICAGO, Feb. 8.—(AP)—The Illinois state athletic commission today tossed a bomb into the proposed light heavyweight championship match between Tommy Loughran, titleholder, and Micky Walker, ruler of the middleweights.

Paddy Harmon, president of the Chicago Stadium corporation, was negotiating for the match to open the new $7,000,000 arena, March 12. He already has Loughran under contract, but the commission ruled that Walker must first fight a logical contender for the middleweight title.

Paul Prehn chairman of the commission and president of the National Boxing association, said the Loughran-Walker match would be impossible under present circumstances as Walker was under suspension by the N. B. A. for failure to defend his title. He said there would be no objection to a Loughran-Walker match after Walker had defended his middleweight crown.

Prehn named Ace Hudkins, Dave Shade, George Courtney, and Rene De Vos as the outstanding challengers for the middleweight title. He said any member of the four would be acceptable to the commission as Walker's opponent.

Walker has been clamoring for a light heavyweight championship match for two years. He invaded the division in two Chicago matches, knocking out Mike McTigue in one round and defeating Paul Berlenbach in ten rounds. Both are former light heavyweight champions.

SHEA LEADS SKATERS AT SARANAC LAKE

SARANAC LAKE, N. Y., Feb. 8.—(AP)—Jack Shea, of Lake Placid, N. Y., went into the lead in the second day's events of the North American Amateur outdoor speed skating championshipe to-ta; when he won the one mile race and raised his point score to 60. The Adirondack flash also came near to capturing the final of the 440, but fell when victory was almost within his grasp. This is Shea's first year as a senior.

Allan Potts of Brooklyn nosed out Francis Allen and Wallace Mitchell of Chicago to capture the 440. Some of the heats in the preliminaries were skated in faster time than the final heat.

Today's races again were marked by numerous falls, due chiefly to condition of the ice.

The mile final provided a thrilling race between Shea, Valentine Blalis of Utica, N. Y., Francis Allen and Alex Hurd, of Hamilton, Ont., who finnished almost shoulder to shoulder. Eddie Searle, of New York skated his way to the lap prize in this evert.

Allen, former international champion now staging a comeback, showed great improvement in for mover that of yesterday, while Ross Robinson, of Toronto, appeared off-color.

Tomorrow's events will be the half-mile, three-quarter mile and five mile races.

FUCHS TELLS CUNNINGHAM THAT FIGURES MUST STAND

LOS ANGELES, Feb. 8—(AP)—Bruce Cunningham, young pitcher purchased by the Boston Braves from the Los Angeles club of the Pacific coast baseball league, has found holding out for money far from an enjoyable pastime.

Cunningham, who last year won 17 games and lost 13 for the Los Angeles club, received a small increase over his Angel contract from the Braves this spring, but Cunningham sent his contract back.

Today he revealed that he had received a letter from Emil Fuchs, president-manager of the Boston Braves, who said that the figures the document quoted must stand.

CONGRESS OF SPORTS FIGURES TO BE CALLED

NEW YORK, Feb. 8—(AP)—A congress of the leading sports figures in the United States, is to be called by the American Olympic association to assemble here in about two months to discuss the ills, real or fancied, which affect the country's athletics.

The conference as described by Frederick W. Rubien, secretary of the American Olympic committee, in the current issue of the official publication of the sportsmanship brotherhood, is a result of a recommendation from Maj. Gen. Douglas McArthur, president of the American Olympic committee. It will be held as soon as possible after America's delegates have returned from the meeting of the international Olympic committee at Alexandria, Egypt, March 31.

MCGRAW DENIES THAT GIANTS HAVE BEEN SOLD

HAVANA, Feb. 8—(AP)—"There is no foundation for the report that the New York Giants have been sold," John J. McGraw, Giant manager, said here tonight.

McGraw, who is a winter visitor in Havana, said, "I have no report of any changes in the ownership of my team. There are no changes and there will be no changes in the club ownership insofar as I am aware."

Mrs. Sterritt Wins Title

MIAMI BEACH, Fla., Feb. 8—(AP)—Mrs. H. D. Sterritt, Hutchinson, Kansas, won the seventh annual Miami Beach women's tournament at the Bayshore courts this afternoon.

Mrs. Sterritt, medalist, won a 3-2 victory in the 36 hole final match with Mrs. John Arends, Chicago.

Mrs. Arends was one up at the end of the 18th hole. They were even at the conclusion of the first nine this morning.

Schwartz Beats Belanger

TORONTO, Feb. 8—(AP)—Corporal Izzy Schwartz, recognized by the New York State Athletic commission as flyweight champion of the world, won a ten-round decision over Frenchy Belanger, Canadian title holder, here, tonight.

BOSTON COUNCIL HOLDS HECTIC SESSION ON BASEBALL QUESTION

BOSTON, Feb. 8—(AP)—Disorder and confusion attended a meeting of the Boston city council, sitting as an executive committee today, to receive information from officials of the Boston National league baseball club regarding their application for a permit to play Sunday baseball here.

Heatedly and with much sarcasm, members of the council assailed and defended Emil Fuchs and Charles F. Adams, president and vice-president, respectively, of the club. With the gallery in an uproar, councilmen time and again tried to outdo each other verbally as they strove to gain recognition from the chair in order to put queries to Adams and his counsel, Charles A. McCarron. They were the only representatives of the Braves present. Hisses and cries from the gallery many times added to the general confusion which followed inquiries.

The result of the meeting was that the Braves, through McCarron, promised to amend and resubmit their application. This action was taken after members of the council questioned the club title affixed to the application. It read: "Boston National League Baseball Association." They contended that it should read: "Boston National League Baseball Company." McCarron declared the error a technical one but members of the council declared it should be cleared up.

Adams' appearance before the council today was his first since he charged several weeks ago that a bloc of 13 councilmen led by William G. Lynch, had demanded a bribe of $5,000 each from Fuchs to assure favorable action on the Sunday sports measure. Fuchs had met the councilmen named in the charge at a hearing before the Boston finance commission, which yesterday reported dealings between councilmen and Braves officials to be "a suspicious array of circumstances."

Much of the questioning of Adams and McCarron today was done by Councilman Wilson. It was Wilson's voice that Adams had testified he believed he heard when a telephone caller told him that unless the Braves met the bribe demand, ratification of the Sunday sports bill would be indefinitely postponed. Today Wilson said he was sure that Adams never again would have trouble in recognizing his voice.

Many times Charles G. Keene, presiding, ruled out questions of councilmen. In almost every instance the body over-ruled him and allowed the questions. One question which caused an uproar was by Councilman Thomas H. Green, who asked Adams if that had always been his name. Adams replied that Adams had been the family name since 1600.

Councilman J. F. Dowd delivered an attack on Fuchs, saying among other things:

"Judge Fuchs, Braves president, again proved himself a deliberate liar in his recent letter to Mayor Nichols."

Dowd referred to a letter in which Fuchs said that unless the city council granted the permit last Monday, Boston would not get Sunday baseball. Dowd's charges created a furore among councilmen and spectators, with a few of the former coming to his defense.

Councilman Michael J. Ward at one time declared the meeting "a joke" and moved for adjournment. The motion was defeated. Councilman Frederic C. Dowling then appealed for order.

Adams replied to questions concerning admission charges on Sundays, saying that there would be no increase over week-day prices. He denied charges of excessive profits on refreshments sold at the park.

Asked about the legality of the Sunday sports bill, Corporation Counsel Frank S. Deland informed the meeting that they should consider it legal until the supreme court ruled otherwise.

SCHMELING TO BOX AT BOSTON AFTER HE RETURNS

NEW YORK, Feb. 8—(AP)—A compromise vote involving possible postponement of the engagement of Max Schmeling, sensational German heavyweight, to box Con O'Keelley, in Boston, Feb. 15, was reached today at a conference between the fighter's manager and representatives of the Boston Madison Square Garden. Schmeling will post $20,000 to guarantee fighting in Boston first after returning from a trip to Germany.

Schmeling advised Eddie Mack and Huntington (Tack) Hardwick, representing the Boston Garden, that he could not fight there Feb. 15, because of arrangements to sail for Germany Feb. 16 to visit his mother, who is ill, and also fulfill a theatrical contract. Under the compromise agreement reached, the German will fight O'Keiley or any other opponent the Boston Garden desires shortly after returning to the United States in April.

Meanwhile Schmeling will be under technical suspension in Massachusetts and probably also in New York, as a further penalty, pending fulfillment of his Boston contract.

SWARTHOUT DROPPED BECAUSE OF SCHOLASTIC STANDING

HANOVER, N. H., Feb. 8—(AP)—Heinie Swarthout, regular forward on the Dartmouth basketball team, was forced to withdraw from the team today because of scholastic difficulties. He probably will be out for the rest of the season.

Ed Picken, a sophomore, who was ineligible during the first semester, was expected to take Swarthout's position. Picken was slated to start against the Harvard quintet here tomorrow night.

Swarthout's withdrawal was a heavy blow to the Green's court team which has run up a string of five straight victories, including an Eastern Intercollegiate league win over Columbia here, Wednesday night.

HOGAN OFF FOR SOUTH TO VISIT ANDY COHEN

NEW YORK, Feb. 8—(AP)—Frank Hogan, up and coming catcher of the New York Giants, left tonight for El Paso, to visit his colleague, Andy Cohen, before moving on to San Antonio for serious baseball business, Feb. 14.

Hogan was the advance guard of the Giant southern movement. Next Tuesday, Warren Ogden and Floyd Johnson, pitchers, and Jack Kavanaugh, recruit infielder, will leave New York on the first leg of the long trip to the Alamo. They will be joined at St. Louis by Larry Benton, Bill Walker and Joe Genewich, pitchers, and Ray Schalk, Bob O'Farrell and Joe Witry, catchers.

WILLIAMS WILL BE HONOR MAN AT GAMES

NEW YORK, Feb. 8—(AP)—Percy Williams, Canada's boyish double winner in the Olympic sprints, will have the honor of wearing competitors' No. 1 when he goes to the mark in the special sprint series at Madison Square Garden tomorrow night, in the Millrose A. A. games.

Miss Elizabeth Robinson, of the Illinois Women's Athletic club, the American girl winner of the Olympic 800-meter event at Amsterdam, will carry No. 2. Paavo Nurmi will be assigned No. 3; Edwin Wide, of Sweden, No. 4; and Jimmy Ball, the Canadian quarter mile star, No. 5.

MISS PARKER REACHES PINEHURST SEMI-FINAL ROUND

PINEHURST, N. C., Feb. 8—(AP)—Miss Martha Parker, Spring Lake, N. J., golfer and tournament medalist, today won her way to the semi-finals of the twenty-fourth annual St. Valentine's tournament of Pinehurst Country club when she defeated Mrs. A. H. Blight, New York 5 to 4.

In the other three matches of the day, Mrs. H. P. Hood, Wilmington, Del., defeated Miss Helen Waring, Yonkers, N. Y., 4 and 3; Miss Ruth Batchelder, Boston, beat Miss J. F. Jacques, New York 3 and 7 and Mrs. J. D. Chapman, Greenwich, Conn., was victor over Mrs. H. V. Maxwell, Spring Lake, N. J., 2 up.

Windham Loses to Hartford.

(Special to The Bulletin)

WILLIMANTIC, Feb 8—Bulkeley High of Hartford defeated Windham High's basketball team at the State Armory here this evening, 19 to 11. Windham led at half time 5 to 4. It was a game featured by defensive work. Windham was handicapped by the loss of its captain, Walter Monast, who withdrew from school during the week. Tetens was high scorer for the winners and Lamson for Windham.

Walik Wins From Rosenberg

BUFFALO, N. Y., Feb. 8—(AP)—Billy E. O. Walik, Lackawanna featherweight, was declared winner over Charley Phil Rosenberg, New York, here tonight, after Rosenberg had been disqualified in the fifth round for fouling. The bout was fairly even up to that time. Rosenberg weighed 130; Walik, 128.

Meyer Grace, Chicago, 146; won over Bobby Tracy, 142 1-2, Buffalo, in another eight-round bout.

Tech Swimmers Win.

MIDDLETOWN, Feb. 8—(AP)—The Worcester Polytechnic institute swimming team defeated the Wesleyan swimming team today, 35 to 38. The visitors won five first places including the medley relay and 100 yard dash scoring eight points in the two events. The Wesleyan swimmers won the relay race besides two other first places.

Heydler on Southern Trip.

NEW YORK, Feb. 8—(AP)—John A. Heydler, president of the National league, is a motorist without a destination. The baseball executive has started on an automobile trip of a month or more with "south" as his only objective. Before his return to New York, he may or may not see some baseballs hit.

Godfrey and Renault Signed

NEW YORK, Feb. 8—(AP)—Humbert Fugazy, boxing promoter, announced today that he had signed George Godfrey, Negro heavyweight, and Jack Renault, for a ten-round bout at Havana, Cuba, March 3.

Wesleyan Wins from Worcester.

MIDDLETOWN, Feb. 8—(AP)—The Wesleyan basketball quintet easily defeated the Worcester Polytechnic five today, 36 to 18. Wesleyan took the lead from the start and were never seriously threatened.

Basketball

At New London: Newport Naval Training station, 68; New London Submarine Base, 53.

At Middletown: Wesleyan, 36; Worcester Polytechnic Institute, 18.

College Hockey

At Amherst, Mass.: Massachusetts Aggies, 2; Colby, 0.

College Swimming

At Middletown: Worcester Polytechnic Institute, 35; Wesleyan, 33.

DANIELSON BEATS LITHUANIANS

(Special to The Bulletin)

DANIELSON, Feb. 8—The Danielson Town team evened the series with the Knights of Lithuania of Hartford here this evening when they won 41 to 31 before the largest crowd seen in the town hall this season. In the last meeting these two teams played a nip and tuck battle which went into an overtime period in which the Knights won by a single point.

Tonight it was different. Danielson took the lead early in the game and held it throughout without difficulty but were continually pressed by the visitors. Godreau and Gallup starred for the Towners in basket-shooting but Young Adams, playing his first game with the Towners took the house when he performed very brilliantly. Shimkis was the high scorer for the visitors.

The Preliminary.

The C. L. A. A. quintet defeated the Pawtucket Yankees in a thrilling encounter in Danielson tonight by a score of 39 to 36. The game was the fastest preliminary to the Town team game to be witnessed this season. The Pawtucket team outplayed the Danielson basketeers in the first half through the good shooting of Mathieu. In the second half Hutchins and Gale of the C. L. A. A. opened up a fast attack sending them to the front. The visitors although putting up a great game could not overcome the lead. The high scorers were Hutchins and Mathieu, each scoring 17 points. The summaries:

C. L. A. A.

	G	F	Pts
Mitchell, rf	3	0	6
A. Lagace, rf	0	0	0
Gale, lf	5	0	10
P. Lagace, c	1	0	2
Hutchins, rg	8	1	17
Adams, lg	2	0	4
Totals	19	1	39

Yankees.

	G	F	Pts
Sabourin, rf	3	2	8
Harrison, lf	1	0	2
Mathieu, lf	8	1	17
Judson, c	3	1	7
Garreau, rg	1	0	2
Hunter, rg	0	0	0
Hall, lg	0	0	0
Totals	16	4	36

Referee Withey. Time at half, 19 to 18 in favor of Pawtucket.

Danielson.

	G	F	Pts
Gallup, lf	5	1	11
Armington, rf	3	1	7
Adams, rf	3	0	6
Williams, c	2	1	5
Poirier, lg	1	0	2
Godreau, rg	5	0	10
Totals	19	3	41

Knights of Lithuania.

	G	F	Pts
Giradis, lf	2	0	4
Clark, lf	2	1	5
Bennett, rf	1	0	2
Shages, rf	1	0	2
Romako, c	1	0	2
Maliauowskig, lg	1	2	4
Shimkis, rg	5	2	12
Totals	13	5	31

Referee Brundage. Score at half time, Danielson 17, Hartford 9.

Burgess Bedtime Story

Danny Is Taught A Lesson.

Knowledge may be dearly bought
When by experience 'tis taught.
—Old Mother Nature.

Danny Meadow Mouse was growing more and more heedless. He thought it great fun to go up on the surface of the snow and scamper about there. When the snow was soft, he left little tracks. He forgot the sharp eyes would see these and would know what they meant. Now this is just what did happen.

There had been a light crust over the snow that covered the Green Meadows. Then there had been a very light fall of snow. It was just after this stopped in the night that Danny took it into his head to go up and look around. He climbed his favorite weed stalk and popped out. Then for a while he had a good time, scampering from one weed to another and helping himself to seeds from each. Finally he went down below again. Of course, he had left behind him little footprints all about in the snow. Very early the next morning Black the Crow visited the Green Meadows in quest of something to eat. Now Blacky is not only keen-eyed, but he is quick-witted. He understands what he sees. Blacky saw those little tracks in the snow. You see, he was flying low and as he looked down he could see all those little tracks of Danny Meadow Mouse. They interested Blacky right away.

"Aha" said he to himself. "A Mouse has been feeding here. If he has come once, he is very likely to come again. I see there are still some seeds on these weed tops. I think I'll wait a while and see what happens."

So Black alighted on the snow a short distance away. Then, in that stately manner of his, he walked over until he was among the weeds where Danny Meadow Mouse had been feeding and had left his tracks. He looked sharply at all the weeds about him. In a moment or two he discovered that he was looking for. He discovered that close to the stalk of one of those weeds was a hole in the snow. It was just about big enough for a plump Meadow Mouse to pass through. Blacky's eyes twinkled when he saw it. He moved over within striking distance of the hole. Then he prepared to be patient and wait. As he waited he studied the things about him. He soon discovered that there were two or three holes in the snow close by the weed stalks. This was rather disappointing. There was no way of telling which one of those holes the Mouse he was waiting for might use.

For a long time nothing happened. Blacky was beginning to lose patience. His feet were getting cold. He was just about to give it up for that day, when he saw one of those weeds a short distance away begin to shake. Blacky knew instantly that a Mouse was climbing that stalk. He knew too that that Mouse was heedless and careless. Otherwise, he would not have shaken that weed so. Blacky hurried to get over there. He wanted to be there to grab that Mouse the instant he should poke his head out of that little hole close beside the weed.

But Blacky was just too late. He was almost there when out popped Danny Meadow Mouse. Danny hadn't stopped to poke his head out and look around. He had grown so heedless that he had climbed right out. The instant he was out he saw his mistake. There was Blacky the Crow. With a frightened squeak, Danny started for the next hole. You see, Blacky was too near for him to turn and dart down the hole he had just come out of. Half flying, half running, Blacky started after him. It was only a short distance to that next hole, but it seemed to Danny that he never would get there. You see, he was very fat, and running even that little distance was hard work. Just as he dived down head first through that little opening in the snow, Blacky made a frantic lunge at him. He caught Danny by the very tip of his tail. Danny squeaked with fright and pain. He felt himself being lifted. He dug his claws into the snowy wall of his little tunnel and pulled. Was he to be caught at last by Blacky the Crow?

(Copyright, 1929, by T. W. Burgess)

The next story: "The Price of Heedlessness."

Opening Today!

Packard Outsold Them All!

A Startling Record by the

NEW PACKARD EIGHTS

According to the official registrations more new Packards were delivered to purchasers in New York County during October, November and December, 1928, than any other make except Ford. Thus did the world's most discriminating motor car market, place its unqualified approval upon the New Packard Eights.

We cordially invite you to our opening and for you to consider this a personal invitation to inspect the New Models with their many new features and added improvements, which will be on display for your approval.

The showrooms will remain open till 9 o'clock in the evening

E. B. PATTERSON, Inc.

47 Shetucket Street Norwich, Conn.

PHONE 2725

Mr. William H. Cook—SALES DEPARTMENT—Mr. John E. Frink

Solution of Yesterday's Puzzle

THE SOCIAL CORNER

WISH RATHER TO BE WELL SPOKEN OF THAN TO BE RICH

ANSWERS AND INQUIRIES.

TAFTS: Letter sent as requested.

COLEDA: Your name has been added to the Social Corner list.

REFUSED TO DRINK WINE

Dear Editor and Social Corner Members: In the first place I want to thank the sender for the lovely calendar which I have received. I think we are all guessing who sends them out, but some of us think we know. I do not think I have any excuse to make for not writing as Santa Claus left me three nice boxes of writing paper, so with what I had on hand, I am well supplied. I want to thank Biddy for the surprise I had Christmas when a package was handed me from the tree in Bristol. It did not cackle, but I found out who sent it. Also for the gift I received at the same time from Practical Polly and the many cards which I found on my returning home.

I fully agree with Jennie as to smoking and dress. A dear friend of mine attended a banquet in the Bond hotel. When cigarettes were passed to all ladies present this friend refused, saying she guessed she was old-fashioned as she did not smoke. He answered her by saying, "Thank God there is one old-fashioned lady in the hall." She is not old by any means. Her daughter left home to accept a fine position and formed the habit of cigarette smoking. Her two brothers went to visit her. She persuaded the older one to try one. Now he likes his smokes as well as she. The younger one would not listen to her as he knew how his mother felt about it. He is 18 years old but he has a mind of his own.

While visiting during the holidays I was invited to a social Christmas gathering which took place the week before Christmas. At first I refused although I had met a number of the ladies before but owing to my age I thought I had better not accept. They would not take no for an answer. Well, when we sat down to the table which of course was loaded with good things to eat and which I dare not touch, I saw at each plate a little fancy basket filled with nut meats and candy, also a small wine glass, which held about two teaspoons of wine. I suppose I surprised them all, when I said I never drink wine and would prefer water. I was then asked if I would like a glass of milk, which I accepted. I noticed several ladies drank water instead of wine. I enjoyed the evening and really was not sorry that I went. I was given a seat at the head of the table. I suppose on account of my age. I am afraid we are going to see more wine drank since the cigarettes have such a hold on the young people. I may be called a crank on this subject, but I can stand it.

Well I think I have said enough for today. I do hope Marigold and the rest of the sisters are better. There has been so much sickness this winter. Was sorry to hear that Sis Hopkins and her husband had been so sick, but was glad to hear they were better. What has become of Olive? Would like to hear from you and many others who have not written for a long time. Do help to fill the Social Corner page. My what a long letter I have written. Hope to see a large number at our next gathering of club No. 1 in chamber of commerce hall. With very best wishes for all members of the Social Corner, will say good-night. LAVENDER.

MORE ABOUT SMOKING

Dear Social Corner Editor and Members: I have been waiting for the spirit to move before taking my pen in hand to discuss the smoke question in compliance with Jennie's request. As the good man has a caller this morning and the two generous sized columns of smoke are now curling upward in the living room, it seems a fitting time for me to launch forth on my subject. I have asked the two gentlemen the question: Why do men smoke? and have received the evasive answer "Why do women ask questions?" So now, having acquired the correct atmosphere and local color I will begin.

I believe it is generally acknowledged that one can get used to almost anything. From babyhood we have been accustomed to seeing men chewing tobacco and smoking pipes and cigars and latterly cigarettes.

Most of us have not enjoyed it especially but we have had to make the best of it as we could not help ourselves. We have laundered the window draperies and washed the paint oftener than would otherwise have been necessary, cleaned up the litter, sometimes in silence and sometimes I confess, with caustic comment. Farm women have suffered nervous tremors while watching the men folks working in the barns with pipes going full blast like small furnaces. Experience taught them to be silent for what was the use of protesting but many a woman who reads these lines will call to mind no doubt, times when she has wandered through the barns after the men had left with searching eyes to see if perchance some flying spark had started a blaze. How many barns have been burned, taking toll not alone in hay and grain but also in horses and cows, the poor creatures perishing in the flames and smoke because of careless smokers. How many fires have occurred in homes because a man chose to smoke in bed?

When one puts on one side the benefits derived from smoking and on the other the evils accompanying it, I think there is no question about the latter far outweighing the former.

Few men, I think, could really give any good reason for smoking. It is just a habit they have formed. As boys they saw their fathers and uncles and men in general using tobacco and so they, too, took up the practice. A habit is so easily formed but broken with so much difficulty, if at all. The best remedy seems to be expressed in these two words—don't begin. There are men who are not worth half price to any employer, it takes so much of their time to attend to a pipe. I noticed an advertisement in yesterday's Bulletin for a farm helper. No cigarette smoker wanted.

But some of my readers are probably saying, "you were asked to write about smoking by women, not men." You are right, I confess that I am not so well informed on this. Seldom do I see a woman smoking. My life is very quiet and does not take me to places where women and cigarettes make close connection. If it did I should feel blue I know. A former contributor to this page, Mrs. Marinda Butler Robinson, who traveled extensively and had many opportunities for observing this growing tendency among women and young girls, was deeply grieved by it and sent many a letter to The Bulletin and, no doubt, to other papers, also regarding this habit and its attendant evils. I miss her letters. She looked ahead fearing for the effect on future generations if the time should come when smoking should be generally practiced by women.

A deplorable sight it must be to see a mother puffing on a cigarette while her little ones look on. I cannot understand how any woman can do such a thing. Those who do thus take the responsibility of motherhood far too lightly. They have the same spirit as did Louis XV when he said, "After me the deluge!" Thinking only of his own selfish gratification he forgot the duty he owed to his people. When the spirit expressed in these words of Paul, "If meat maketh my brother to offend I will eat no meat while the world standeth" shall fill the earth then there will no longer be a drinking or smoking problem. How far in the future this may be none of us know. I am confident the group of earnest women who make up the Social Corner will not fail to use their influence for the uplift of woman and against whatever tends to degrade her.

Last week our circle lost another valued member, Delilah Deal, Mrs. Della Soule Robinson. Before her health failed she contributed many helpful and interesting letters to our page, Olga and Theoda, I thank you. With best wishes to you all.

EVELINE BURR.

GREETINGS FROM HOPEFUL.

Dear Editor and Social Corner Friends: I feel almost ashamed to write after waiting so long, but have been, and am still, very busy. Where this is sickness in the home time is not much spare time. I do enjoy the Social Corner page, but there are many of the old writers whose names I look for week after week, but in vain.

Auntie No. 1: Was real glad to see a letter from you recently, also your poem which was fine, and thought I would go and do likewise. It was at your house many years ago that I wrote my first Social Corner letter. You surely have had your hands full for a long while, it seems a long time since I have seen you. Hope both you and yours escaped the epidemic colds.

Arrawana: Am glad you are off duty once more and back in your home again, and hope you don't get down sick. Will write later.

Eliza Jane: I often think of you and of the nice little visit auntie and I had with you the last time I was in Connecticut. Hope to see you again some time.

Fat Contributor: I haven't seen your name in the Social Corner page, or rather a letter from you, for some time, and I know how you like to write letters.

Theoda: I often think of you and the pleasant ride from Auntie's Social Corner picnic down town with you, which came to an end altogether too soon.

Grace: How are you? Are you still at the old stand where I have spent many pleasant hours with you? And especially the day we all went huckleberrying for the day. And my! weren't they thick!

Now, a sewing suggestion: Keep a small, inexpensive flashlight in the sewing machine drawer to save many precious minutes and eye strain in threading a needle on a dark day or at night.

To prevent linen from turning yellow when putting it away, wrap it in blue paper, or part of a worn-out sheet or pillow case that has been dipped in very strong bluing water. Or instead of wrapping it, enamel inside of the closet blue.

To prevent woolen blankets from shrinking after washing, put them on curtain stretchers to dry. Do not rub woolens, but squeeze them in the hands. Never use soda in the water as it will cause woolen goods to shrink. HOPEFUL.

DESCRIBES BIG BEN.

Dear Editor: One of the most conspicuous structures in London, Eng., is the tower of the houses of parliament that rises high above the pavement near Westminster Abbey. The inside of the tower contains a staircase of 360 steps and when one has climbed to the top one is in the room containing the mechanism of one of the largest clocks in the world, the clock known as Big Ben, and which has marked time for London for many a year. It is impossible to understand the size of this giant of a clock as one stands on the ground, but if one measures its four faces one finds them to be 23 feet across, which means a distance equal to that of four average men standing on each other's head. The minute hands are 14 feet long; the swinging pendulum weighs nearly 500 pounds. The figures on the faces are each two feet long and the minute spaces are a foot square. EVE.

(Stockport, England.)

JUST A CHATTY LETTER.

Dear Social Corner Sisters and Editor: First let me thank a Social Corner member for my dainty calendar. Some one must go to a great deal of trouble and expense to remember such a large family. I do thank you heartily. I can't imagine, Lee, how you came to choose such a pen-name but I'm sure I know who is who, even know your telephone number.

Ophelia Pulse had me guessing. I had forgotten you had another sister besides Heather. We never hear from her now.

I was by Alfara's house two or three weeks ago but as it was evening, failed to see any one. Went to the armory in Willimantic but saw no Corner sister that I knew, possibly if I had put on my pin I might have met several. I was so busy looking at the exhibits I forgot I had my pin with me.

Hope the cold is better now, Twice Twenty. My cactus is budded quite full again.

Was glad to see Tildy has been doing some missionary work. Do it again, for I do enjoy hearing that voice sing. I try not to be envious but I do wish I could sing like some Butterflies I could name.

Well, Gingham Girl, glad to see you carried the day. Do it again.

Theoda: Your cousin looks for your letters. I met her one night and she wanted to know if I read it. I see her nearly every day.

I hear Club No. 4 had a fine time at Moosup. Am glad of it, it will encourage Aries to try again. Just now is a bad time to get a big crowd, there are so many sick and bad weather.

Since you don't spend so much time threading needles, Tildy, you might write, before time for the chickens.

Noticeospretty's telling of the candy-pulls make me think of the ones we went to once, only it was called a candy daub and it was rightly named. Do you remember it Caro? I guess you were three years old and I was four. I can only remember three that were there. I think S. S. S. was one. How about it, Dido, am I right? Shan't tell what year it happened. Caro went to sleep, but no sleep for yours truly until after the festivities ended.

Hope the sick ones are on the gain. I extend my sympathy to the sorrowing ones. 1402.

SPRING CANNOT BE FAR AWAY

Dear Editor and Social Corner Members: This is the last day of January—one month of the new year gone. About this time we begin to realize that the days are growing longer since Christmas and Christmas seems to have vanished into the distant past. An actual breath of summer has been in the air and many persons looked up then and felt as if something charming and reassuring had happened to them. In many places the hand organs of spring are being tuned up for the days that are soon to be. Quite before we know it some one will write excitedly to the newspapers to report the arrival of the first robin. Some robins of this latitude are extremely conservative: they go only a short distance to the south, and they are the first to return to their favorite trees when winter is out of the way. Robins and hand organs are the first harbingers of spring. When once they appear you may know the worst is over. It is true that at this particular time we don't know whether to expect blizzards or robins. The great fact to remember is that we shall soon be well on our way through February, the one tall barrier remaining between us and the threshold of summer. There may be blizzards to come but they will be short-lived. Almost before we know it there will be whiffs of arbutus and Jersey peach blossoms on the warming air. ANN TENNA

PRAIRIE CHICKEN'S HOBBIES

Dear Social Cornerites: By the time this letter is printed it will be February and after Candlemas day and let's hope the ground hog didn't see his shadow.

It's a beautiful day but I am afraid such weather won't last. I read in Winter Robin's letter some thing about "hobbies," so will write of mine.

I never cared for dogs and cats, but that's my hobby now. We have two dogs. One is a very gentle, docile and knowing animal, part St. Bernard and part Great Dane. Their disposition is like the St. Bernard, so loving and patient. The other I am boarding for a relative. I will not attempt to tell you the breed as she is a mystery. No one has been able to trace her ancestry. She is on the Spitz type—small but noisy and as all around "Buttinski." When the two dogs are playing it reminds me of the picture I remember of—"Dignity and Impudence." Her name is Harriett, but as the name is twice as big as she, we call her Tut. So much for the dogs. Now the cats.

Some were wished on me, some strolled here on their own accord, while the others belong here.

They seem to know I'll take them in and feed them and when they have ailments I'll doctor them.

Last spring Tiger strolled in so sick with a cold he could not lap milk. So three times a day for a week I picked him up and rubbed Vick's Vapor Rub on his nose and on his head and in a couple of weeks he was feeling much better.

Dinah and Mary were wished on me, only a year apart.

Dinah was a proud mother of a pair of twins. They lived three or four months then went to a happy hunting ground.

Mary led me, one day last summer, across the road and into a pasture and there under the heap of brush were two handsome kittens, very wild at the time but now they have become so tame they are around the house every day. This winter the kittens, Peter and Bobby, had colds and I used the same remedy as with Tiger, and they are much better. Then there's Old Silver. He is ten years old and belongs here. So altogether there are five cats and the twins made seven and at night just before I get ready to lock up the doors I open one and take the broom, make a dart under stoves and couch and if you want to see a cat parade with the two dogs as helpers, just drop in any time.

But if you wish to know my pet hobby it's writing letters. It takes quite a while to set myself to it, but if I once get started I never stop until the ink is exhausted in the pen.

I am wondering why Stranger in the city doesn't write. Perhaps she has written but I have not read her letter. She is in a different city now. One time it was Newark, another time New London, now quite a distance. Am sure she can find something interesting to write about.

Now, I think I've written enough for this time so will go on with some sewing I take up at odd spells. My sympathy goes to those who are ill and to those who have lost their relatives or a dear friend. Best wishes to the Corner. PRAIRIE CHICKEN

APPRECIATED CALENDAR AND CARDS

Dear Editor and Social Corner Sisters: I want to thank the Social Corner member for the pretty calendar which I have on my desk. I also thank the sisters who sent cards and letters at Christmas and the New Year, also for the many gifts. All these kind acts are appreciated as I have been shut in for some time. Hope to get out of doors soon as I am feeling much better. I am able to wish my friends health and prosperity in the New Year.

We all miss Kitty Lou. She was a nice friend and a good neighbor of mine. Also his dear mother, Mrs. Rogers, some years ago. Best wishes to all Corner members from Onondague 1902.

Try this fig and nut icing: One lemon (juice only) half a cup sugar, 1 cup chopped figs stewed with one cup sugar, 1-2 cup water, mix till soft 3-4 cup ground nuts. It is very nice with white layer cake.

ONONDAGUE 1902

DISGUSTING SIGHTS

Dear Social Corner Sisters: I have been sick and do not seem to gain very fast. I get so tired and do not do very much. I hardly think I will feel like going to the next meeting.

I agree with some about the way women dress; it certainly is not modest. Just imagine how a teacher looks as she stands before a school with her dress made above her knees and she reaches up to write on a blackboard. Is it any wonder that the children laugh and refuse to tell her what they are laughing at? I think such things never ought to be allowed. I see girls smoking cigarettes quite often. I saw two girls and two young men come in a store smoking and all of them had been drinking. It surely was a disgusting sight. In my younger days we never heard of any such things. But what can be done to make things better?

My sympathy is with all that has sorrow or sickness.

DOUBLE FUCHIA.

Feb. 12—Club No. 2 meets in Buckingham Memorial.

Feb. 13—Club No. 1 meets in chamber of commerce rooms, Willimantic.

A VISIT TO THE "DEVIL'S HOP YARD"

Editor and Social Corner Readers: Should one desire to see some of the wonders of nature, a visit to the Devil's Hop Yard would satisfy such a desire.

While entertaining a friend from Brooklyn, N. Y., who for many years had been accustomed only to sky-scrapers, the rattle and confusion of stuffy congested streets, and street venders hawking their wares, it was suggested that we give our friend a view of real rural life, seashore and inland, ending up at one of nature's mysteries. Why, when and how.

No doubt there is a legend connected with it, very remote. What may be the legend no one living today can tell. It is a most weird spot and it may have been where his Satanic majesty made his first landing, after being driven out of Heaven.

A friend knowing the route, and possessing a very roomy car, and who was to take his family for an outing, gave us three an invite to accompany them, leaving it to our friend from Brooklyn to suggest a place. She named the Hop Yard as the objective point.

We left New London at 10 o'clock, taking the shore road and following close to the Long Island sound shore for some 12 miles, when we turned sharp to the right, passing through the town of Lyme with its old style Colonial residences, now owned and occupied during the summer by noted artists, from all parts of the country.

We followed the state road until we reached the little hamlet of Hamburg, where we were refreshed with ice cream, soda and cookies for the little folks (his Thomas' two children) from a nicely kept country store. Passing Hamburg we came to the end of the state road, but found the country road very passable for quite a distance, until we entered a narrow gorge between almost perpendicular walls, to which clung large trees of spruce and hemlock. The undergrowth of laurel, rhododendron and witch-hazel formed an almost impenetrable thicket.

The larger trees formed an arch over the narrow gorge, nearly shutting out the light. For safety it would be best to light your lamps. Here the road is narrow, having been cut out of the side of the mountain. We are on the left bank of the rocky, rapid running stream. The mountains on the right bank rise abruptly from the stream, the same as those on the left bank, with the same forest setting, shelving ledges here and there, but the clinging roots of the large trees find soil and moisture, even among the shelving rocks. We stopped in the almost darkness to admire the wonderful and weird pictures of nature. Grandure and solitude are companions.

Leaving this scene, we made slow progress, as the ascent is short and steep like a series of terraces. Here the gorge narrows, and the sound of the rush of water over and around the boulders is plainly heard, for we are but a few feet away from the stream. The ascent grows steeper and for a few rods the auto seems to debate whether to continue the climb or die in the attempt. Our chauffeur steps on the gas and it seems again to feel the breath of life suddenly taking hold of it. We make the last steep ascent, then for a few rods a more gentle rise, and we suddenly come out of the gorge and a broad plateau of level land opens to our view. We cross the old rustic bridge, with a sharp turn to the right, and we are then in the Devil's Hop Yard. Our car was parked nearby and then came a scramble to unload our boxes and baskets of eatables and drink.

For a few minutes we stood on the brink of the shelving rocks, looking down into a gorge more than a hundred feet below us. As our ride had sharpened our appetites, we thought best to sample our eatables before making survey of the wild scenery. We seated ourselves on the rocks and with napkins and spreads laid upon ground, we soon unloaded our baskets onto nature's table and commenced to sample our medley of sandwiches, with relishes of pickles, sweet and sour. The pop of soda bottles told us that a drink was next in order. Cake and doughnuts followed, washed down with either milk or coffee. Fruit was not forgotten. Lunch finished, we were ready for a survey of the surroundings.

First we noticed the work of man, of many years ago; a relic of a dam by a mill site. But no mill by a dam site, for the charred and decayed timbers showed that fire had worked destruction to a grist mill, that once stood on the brink of a precipice. Far down the gorge we saw the large wooden shaft of a monstrous water wheel that had given away to a more modern iron turbine, that was standing nearly upright in the place where it last did duty. The large mill-stones for the grinding of grain, lay at the bottom of the wheel-pit some 20 feet below. From this scene we turned to other more attractive wonders of nature. We stand with awe and wonder what must have been the commotion that was created in the upheaval of nature thousands of years ago. Rocks of many tons in weight were cast upon one another at all angles, from perpendicular to flat and shelving, over which flowed the stream; now shallow for want of rain, but there was enough to give us an idea of its rapid descent over and around the sharp and jagged rocks; now being divided here and there as if to divorce itself from the main stream, only to unite near a shelving rock before it takes a plunge into a pool more than twenty feet below, where it rests awhile as if dreading the next passage over a smooth ledge at an angle of 45 degrees, dropping into another pool midst jagged rocks, where it is whipped into foam before another plunge. And so on it goes making rapid speed over shelving rocks, winding here and there as if to escape in some way the torture of coming in contact with the broken rocks before the final plunge into the gorge more than a hundred feet below, where we stand. For a small area, I saw no spot in "The Land of The Sky," more wild and interesting.

The antics of the stream are again shown in the numerous pot-holes varying in size from two to five and six feet in diameter, and of varied depth, formed by a small stone finding lodgement in a slight depression, where the action of the swift stream sets it in motion and for thousands of years it is whirled around and around, wearing deeper and deeper, and larger, into the solid rock, the sides of which, with itself, is worn as smooth as polished granite.

Nature has made this a wonder place; wild, weird and interesting.

Now for a stretch of imagination and thought. Were those pots formed and used by his Satanic majesty, long before the Volstead farce was imposed upon the people? At that time he had naught to fear, and so could proceed with hops of his raising; for a foundation, with possibly malt, with which to make home brew for self and his imps. If not so, were they pot pots; where, in Shakespeare's Macbeth the witches made their "Hell broth," while around the cauldron they danced; repeating "Double double, toil and trouble; Fire burn, and cauldron bubble, to cook Fillet of penny snake, In the cauldron boil and bake." Not so in this case, for these vessels were too primitive; modern articles of course were used.

Now one more thought. Were they not monstrous mortars, in which the ancient alchemist extracted from roots and plants, juices for medicinal use, or to compound the elixir of life, a panacea, a universal remedy for all the ills the human flesh is heir to.

If none of these thoughts or suggestions are feasable, we will have to admit they were one of nature's wonder works to show beyond question that the power of water, even to the tiny particle with constant dropping will wear the hardest stone, and by such they were made, and for no use, except to create wonder and surprise.

After the final drop into the lower pool, the stream starts on a more moderate descent, over and around rocks of monstrous size. For a mile or more it finds the same rocky bed, with an occasional drop of four or five feet, but on it goes whirling and twisting until it leaves the gorge, and passes into a beautiful meadow. How placid and still it flows, except now and then it ripples over a pebbly bed; now winding here and there doubling back upon itself, forming the letter S, and figure eight. Within a mile it mingles its waters with Connecticut's largest and beautiful river. On it goes through valley and mead, until at last, between the wave beaten rocks of Saybrook Point, it mingles with the salty depths of Long Island sound.

QUID NUNC.

THANKS FOR CALENDAR

Dear Social Corner Editor and Sisters: Many a full moon since I wrote to the Corner.

I thank Social Corner members for my calendar also I answer to the roll call.

I have been able to attend some of the meetings of Club No. 4 and always intend to write after each meeting.

I thank Aries for finding such pleasant rooms for our last meeting.

Also thank the ladies for singing my song.

I do enjoy the letters of Quid Nunc and the others on travel. I have been in Washington several times but hope to live long enough to go again; also New York and see Roxy's theatre.

I still enjoy Cheerio every morning; also Jolly Bill and Jane at night. One can always hear music any hour of day and night from some few dozen stations. I do like the band as it comes in so clear. Dr. Copeland is very good, only by that time in the morning I must do a little work, so I can hear Hester G. at Worcester and James McKennor in Providence and by this time you know I am a radio fan. I am right glad they did not invent the radio before with all the work I had laid out for me I could never have done good work.

What has become of Everready, 1492 and K. D., also Tip Biscuit and last but least No Name. Hope you all answer to the roll call soon.

I am glad to be able to tell you Avon is improving and hope she has a shower of post cards, as I did enjoy mine last winter.

Ann Tenna: I always enjoy your letters.

Olga: We miss you from our meetings but know you have so many clubs near you that we excuse you.

To all those that are sick or in sorrow, I extend my sympathy and good wishes for a gala New Year.

LAST ROSE OF SUMMER
(Club No. 4)

WISHES SHE WAS BACK

Dear Social Corner and Friends: It is a long time since I have been to a dinner with you all, as I moved away one year ago last September. I miss the Corner very much and the friends but Lo is kind and sends me the page so I can read if I don't see you all. I do not like it here, and hope to be nearer some day so I ran go to dinner. I hope Strawberry is not angry for not having a letter, as I have a lot to do. My daughter is here and her son. He is a fine boy and we love him very much.

I do wish to be remembered to all of the members of Club No. 2. It is cold here but we have been lucky not to have been ill. If you happen to go to New Bedford I live on the main road near Beulah's. When the weather is fine I sit on the front porch, so see cars from all over the country. I guess I will have to say so long, as it is getting time for bed. I am sending a recipe for a silver cake Hope you will all like it. Was sorry to see the death of Kitty Lou as I liked her nice letters.

How are you, Student? Did you receive your Xmas card? I thought you were ill as I did not hear from you.

Fannie M. K.: How are you?

Catnip: How are your eyes.

Red Rose: Hope you are still on deck. Regards to Scottie, Lo, Calla Lily True Blue, Chocolate, Black Eyed Susan, Maple Leaf, Nellie Bly, Strawberry, County Sister and all the rest of you. Here is the recipe for—

Silver cake: 1-2 cup butter, 2 tsp. baking powder, 1 cup sugar, 1-4 tsps. salt, 1-2 cup milk, 4 eggs' whites, 2 cups flour, 1-2 tsp vanilla or almond extract cream, butter and sugar. Gradually sift together flour, baking powder and salt, add to first mixture, alternating with milk, and beating all the time. Beat egg whites till stiff and flavoring. Pour in a butter and flour cake pan. Bake 45 minutes. It is very nice. Hoping some will try it I will close. My arm is getting stiff. From MITTIE

SAW WOMEN SMOKING.

Social Corner Editor and Sisters: Maybe it is too late to wish you a happy New Year but I can surely say, season's greetings. I thank you, most sincerely Social Corner member for still another exquisite little calendar. I dearly love to be one of the ones who receive them. Jennie's letter about women smoking makes me think of th first time I had ever seen women smoke. I went to Maryland to visit my aunt and she was showing me the house, and on the back porches, I have never seen any like them since or again, there sat two darky women chatting and smoking pipes! I was amazed and it is still a joke in the family—my expression when I saw them—then my aunt said that many of the older wenches smoked pipes. I thought, Hm! But I have never gotten over my prejudice—I always think "Wad nae power the giftie gie us to see ourselves as ithers see us." RICKETY ANN.

CLUB NO. 6 TO MEET FEB. 19

Dear Social Corner Members: What lovely days we have been having, perhaps it will help drive away the flu. There has been so much sickness for such a nice winter. I am so glad the ice men have been able to harvest some ice. It is so much better than the artificial.

Commuter: Was more than glad to see a letter from you and am looking forward to hearing that hello and a lot more with it.

Ravena: Have something to thank you for when I see you.

Rural Aunty: I tried your sponge cake recipe and it came out fine. Shall make it often.

Frances L.: Am glad to hear you are so much better. Too bad L. is down again.

Roma: Hope you are on the road to "Wellville" now.

White Dawn: Hope you are improving fast. Do you remember the hot day we were at a picnic at Versailles. Club 6 will have its next meeting Feb. 19 at Stonington. The place of meeting to be announced next week. Beers is to be the hostess.

E. L. M.

MODERN DRESS AND PAINTED FACES.

Dear Social Corner Members and Editor: When I read the late letters of Jennie and Clip on modern dress I thought, "Thems my sentiments tew." If the girls could "see themselves as others see them," I think they would be surprised. Years from now if they should see an old picture of themselves, perhaps they would think, "Was I ever that big a fool?" And some of them might have pretty faces, if they didn't plaster on the paint so thick—a bright red patch on their cheek bones, enough to shame an Indian, or a circus horse. Let us hope they learn wisdom as they grow older. As for the smoking, I don't see how a girl with any refinement can do it. Fashion makes slaves of lots of people, old and young.

At Christmas time, there's a hurry and scurry to get together a quantity of gifts to send away. Never mind if it can't be afforded, it's the fashion. Why not give to our own family, and let our friends wait till their birthday comes around. The Christmas message of "goodwill to men," doesn't seem to include the overworked mail carrier. So, not to tax them too much, I only sent one package, and one card this season.

Ann Tenna: My hobby is saving scraps of poetry, and making doll dresses. I have three small granddaughters, and they dearly love to have new dresses for their dolls.

I have read lately of the death of Corner Sister Delilah Deal, who was Mrs. Delia Soule Robinson. Poor woman, she must have been a great sufferer, and a great cage. I am a sort of shutin through the winter, but each day brings us nearer spring.

With best wishes from

SILENT PARTNER.

CHANGES WORK WONDERS.

Dear Sisters: Hope this month the number in attendance will swell a little as it did last month and I'm sure we all enjoyed ourselves at that time.

Black Eyed Susie: Do come and help us out. We will need your opinion. Have missed you.

Milly: I think your recipe for corn pudding is very good.

Mawb. Your description of your kitchen makes a mind picture of a very pretty room. A little good taste, a couple of cans of paint and a couple of brushes will make a new room. I know how it is. I'm always changing the color of things. My bedroom is French gray and rose with decalcomania transfers on the bureau and the children's is ivory with Dutch transfers. My kitchen is shades of green. I expect to change the kitchen this spring.

Here is a recipe for a good frosting:

Chocolate Frosting: Melt 2 ounces chocolate over hot water. Add two teaspoons butter and add slowly one-third cup of hot milk. Beat in enough powdered sugar to make it the right consistency. Add one-quarter teaspoon vanilla or almond.

GEORGETTE.

THANKFUL FOR CALENDAR.

Dear Social Corner Sisters: I want to thank the Social Corner member who sent me the pretty little calendar. She keeps her or his identity pretty well hidden. I think all who read the Corner cannot fail to help find something useful.

Jennie, Club No. 1—Your letter expresses my opinion on the subject you spoke of. I think from what I have read it injures a person's health and nicotine gets into the blood and the poor children are sickly, but of course one's environment has a great deal to do with it. Many folks smoke that surprises us and think nothing of it. We expect men to smoke but it is hard to get used to seeing women smoke.

True Blue: Your idea of saving stitches is a good one. I wonder if there are that many in mine?

Brown Eyes: I tried recipe for cookies and they are good.

Olga: Myra and I passed your house last week but did not see anybody and we could not stop. We are having plenty of snow and cold weather. Best wishes to all the Corner. COSMOS.

SENDS FOUR RECIPES

Dear Social Corner: I am sending in some recipes this week:

Uncooked Fudge, delicious: 1-4 cake unsweetened chocolate, large size, melt with one tablespoon butter over hot water, one pound confectionery sugar, three tablespoons cream or evaporated milk, beaten white of egg, one tablespoon vanilla. Beat all well together, smooth out on buttered pan. Very delicious if black walnuts are added. Ready in half an hour.

Orange Loaf Cake: Cream one cup sugar and 1-2 cup butter, 2 egg yolks and whites beaten separately, scant half cup milk, 1 1-2 cups flour, 2 teaspoons baking powder, 2 tablespoons of orange juice. Add whites last, frosting, two tablespoons orange juice, little rind, sugar to spread, piece of butter size of walnut.

Fruit Cake, very good: 2 cups brown sugar, 2 cups hot water, 2 tablespoons lard, one package seedless raisins. Boil all together for 5 minutes. When cold add 3 cups or trifle more of flour, one teaspoon soda, dissolved in hot water, one teaspoon cinamon and clove also one cup chopped walnuts. Bake in two loaves in moderate oven, little salt.

Home-made Syrup: One cup white sugar, one cup brown sugar, one cup water, hot or cold, 1 teaspoon vanilla. Boil 5 minutes.

TAFTS.

HOUSECLEANING SUGGESTIONS

Dear Social Corner Friends: Although we are having cold and disagreeable weather now, spring will soon be here and we will begin to think of cleaning and perhaps rearranging rooms. I promised Palia some time ago that I would write her how I furnished my bed room and made it attractive, with a little paint and brush. How many of the sisters have young daughters who are just longing for a pretty little room of their own, yet feel that they cannot put the money into it just now, but with odds and ends that you may have and a pot of paint a cozy room may be accomplished.

When I moved into my apartment a few months ago, my rooms had all been newly painted and papered, so I did not have that part to think of. My bedroom was too small to hold my bed room set and it had to be placed elsewhere, so I used odds and ends. My mother gave me an old oak dresser. I sand-papered that and an oak writing desk, then applied one coat of water green knoxco enamel; water green is sort of a Nile green shade. The next morning that coat had thoroughly dried and I went over it with a little pumice powder on a damp cloth, then applied the second coat of enamel; when that had dried I trimmed them with a dark green. Forgot to say that I removed the mirror and after painting the frame, hung it on the wall directly in back of the dresser; also removed the brass handles on dresser and replaced them with glass knobs, purchased in the ten cent store. Between the knobs on the drawers I placed decalcamanias of pink roses. When on sale one day I purchased two chairs, one rocker and one straight, rush-bottom and ladder back; those I treated with the same color paint, also my single size bed. On the bed I used a pink and tan rayon spread which relieves the green and the window draperies I made of white scrim with a little pink figure in it. Red Rose made me a very pretty modernistic pillow, and that with another organdie one that I received Christmas, adorns my cedar chest. The floor covering which happened to be a necessity just at that time is linoleum, white background with pink floral design (bed room pattern). This with a pink boudoir lamp and a few pictures completes my room and not including the linoleum stood me less than seven dollars.

Some time if the sisters care to hear about my colorful kitchen, I will write about that.

Bay State: When are you going to make me a call.

Frank Lynn: Am watching the papers for your letter.

Best wishes to all who are sick or shut in.

LONE FEATHER.

MAKING BROWN BREAD

Dear Social Corner Members and Editor: I think it is my turn to write. The Corner page has been so full of such nice interesting letters that I haven't written for a number of weeks.

Isn't it lovely to get out once again. I got up street yesterday for the first time since Christmas. My little girl has been sick with the whooping cough and is about well now although I've been told it takes three months to be entirely rid of it.

Aunt Susie: Yes, I've done some tatting. I did tatting for three handkerchiefs and two table runners for Christmas presents. I like to tat very much but it takes quite a while to do a little bit, no matter how fast your fingers fly. Now I wanted to make one for you, too. I even got the handkerchief, but not seeing any letters from you and my little girl was taken sick so I decided to wait. So if you would like to have me do some for that kerchief you spoke of I'll be only too glad to do it for you, if you will let me know how much you need. The tatting I did came from one of those books you so kindly sent me. I finished up some for a kerchief last night for a lady I used to work for. She's the one that taught me how, and will sew it on handkerchief when I finish this letter. Was very sorry that you were sick, but hope you are much better and gaining every day.

Several weeks ago I wanted to have some brown bread for supper with the baked beans and not having made any in such a long time I got my cook book and read over the recipe and needed some rye and Graham flour. I didn't have any and had no way to get it from the store, being alone with the sick child so here's what I did. I used enough corn meal and flour to make up for the missing rye and Graham flour and it was just as nice and light, and the raisins stayed just where I wanted them to, not one going to the bottom. I kept what was left till the next Saturday and put in a strainer and put that in bottom of double boiler and put a pan over to keep all the steam in and we couldn't tell that it had not just been made. I sliced it before putting it on to steam.

About plants. The later part of last summer I was at the hardware store getting some flower pots and got some plant food called Gro-fast (odorless) which I think is very good. It's good for lawns and vegetable gardens too. Guaranteed (analysis) ammonia, nitrogen (equivalent) phosphoric acid (from bone) and potash. They told me bone meal was a good plant food but very slow. I've used that too but like Gro-fast best. I paid 20 cents for a pound can. The directions say to use it every three or four weeks.

Wish all sick and shutins a speedy recovery.

LADY SLIPPER.

DRESS AND SMOKING.

Dear Social Corner Folks: The shortest month of the year is here but it is not too short for us to do our bit for the Corner and Sister Jennie has given us a good subject.

I have not seen many women smoking. I recall seeing one last summer sitting in a luxurious car waiting for her children to come across the street from Chautauqua. I could not help thinking,

"O wad some power the giftie gie us
To see oursels as ithers see us"

But probably to the young woman in question it would made no difference could she have seen herself or heard the remarks made about her. She could have cared but little for the opinion of others or the influence upon her children.

On the subject of dress, may I quote Dr. Poling whom many of you hear on the air Sunday afternoons. In reply to the question given him, "What is your candid opinion with regard to the dress of young women?" he says in part, I do think that in general they are much better dressed, much more healthfully clothed, and much more attractively, than they were a quarter of a century ago. That there are extremes, some of them thoroughly disgusting, I concede. You may have heard the story of a young husband who was asked by his wife to comment upon her latest gown. "Don't you think it very becoming?" she asked. He answered, "Well, my dear, it may be coming, but candor compels me to remark that mighty little of it has arrived."

Nema: In reply to your inquiry, shall have to say, I do not know. I quoted the verse from memory and cannot find it in any of my poems.

Thirty-Two: I must have heard the same sermon you did, only a week later. At the close of the sermon I asked several if they had the poem quoted by the speaker but no one seemed to know where to find it. Hope you can get it for our Corner page. Am sure there are many who would enjoy it.

Electa's Daughter: Did you go to "grand chapter" this year?

With many thanks to a Social Corner member for calendar and best wishes to all. PRIMROSE.

DO THE ELDERS INFLUENCE THE YOUNG?

Sisters and Friends of the Social Corner: Thought I would write a few lines to inform you I am still among the live ones.

Jennie: You sure threw a bomb into our peaceful crowd and I see you have, so far, had several letters in reply.

Aries: Your letter was a good one. They always are; you certainly scored a bull's eye.

Smoking is a disagreeable habit, "to the observer", still the one who is smoking seems to get a deal of comfort and satisfaction therefrom. Now the girls are getting the habit. And I am very, very sorry, and hope it will prove just a fad and not become permanent.

Sometimes I wonder if we older women are to blame for some of the extreme things these youngsters indulge in. Let me relate a conversation between two girls in their early teens:

"Say Rose, we must think of something new to do. Why did you ever stop and think and realize that when we began to wear short skirts the old dames did likewise. Then we adopted light colored stockings and garters and again the oldsters followed suit. In desperation we bobbed our hair; along came the mamas and grandmas and had theirs cut and curled. In fact everything we start they fall in line

(Continued on Page Eight)

WESTERLY

FILLING STATION RAID
FINES OF $100 AND COSTS EACH

(Special to The Bulletin)

WESTERLY, R. I., Feb. 8—A short session of the third district court, held by Judge Oliver H. Williams Friday morning, was followed by a juvenile court sitting of about an hour's duration. At the regular session new writs were entered as follows and all were continued one week: Westerly Lumber Co. vs. Antonio Negrelli, alias. Book account for $300, on Jan. 23rd. Westerly Lumber Co. vs. Antonio Gencarella. Book account for $300, on Jan. 24th. Wesley G. Whipple vs. Hiarry Littlefield. Book account for $200. Brown & Bigelow, Inc., of St. Paul, Minn., vs. Joseph Pickering of Union Taxi Co. Book account for $200. Robert H. Farnham vs. Munro, Inc., trespass on the case for negligence, $200 asked as result of auto collision on Watch Hill road.

Trial calendar—State, Fred T. Mitchell, sheriff vs. Thomas Bummer of Charlestown, R. I. Attorney C. E. Roche appeared for the defendant, charged with the unlawful possession of intoxicating liquors, seized in a raid on the Sea View Filling station by the sheriff and raiding officers Jan. 5th. A plea of nolo was entered.

William Gregson was arraigned on a similar complaint. Mr. Roche waived the reading and entered a plea of nolo. For the defendants he told the court that they opened a gas filling station. An adjoining house was occupied by Mr. Blummer and wife and in the cellar of that house the raiding officers found beer. Under the law of the state the condition of possession did not apply to a bona fide dwelling; but he did not press the point. He stated that neither defendant had been in trouble before.

Judge Williams found the accused guilty and fined each $100 and costs, which were paid.

Civil docket—Clarence E. Roche vs. Clarence M. Champlin. In this suit brought to collect attorney's fees. A continuance was granted to Feb. 15th.

Parents Warned Also

At the juvenile court session eight boys, from seven to fifteen, accompanied by fathers and mothers were in court. They were picked up by New Haven Railroad Officer Brown. Their appearance resulted from being in the freight yard, crawling under cars and between them while a swith engine was putting freight cars on the sidings. One of the boys was the owner of a gun and was questioned as to the smashing of several hundred dollars worth of glass in buildings of Walton Clarke,atthe corner of Dayton and Pleasant streets and at the Westerly plant of Armour and Co. The boys were directed by the judge to keep off railroad property and the parents were urged to keep a more careful watch over their children.

The following has been recorded in the office of Westerly town cerik:

Feb. 7—Easement. Abbie M. Potter, Long Beach, Los Angeles county, Cal., to South County Public Service compny electric light and power line cross lands in a strip 125 feet wide entering from lands of Nathan Saunders across land now or formerly of M. Louise Euell, crossing the highway.

Warning to Keep Off

"Station Drive, Other Uses Forbidden, N. Y. N. H. & H. R. R. Co." is the inscription on two large metal signboards shortly to be erected on the approaches of the Westerly waiting station of the New Haven railroad. At present there is so much auto traffic through the station grounds that section men have been kept busy from time to time spreading trap rock to fill hoes and ruts in the approaches to the station. Many theatre attendants also use the station grounds as convenient parking places for their cars while they attend the theatre.

Place New Road Signs

Workmen under the direction of the Connecticut State Commissioner of Public roads recently placed numerous additional signs for automobilists using the Norwich-Westerly state highway. Besides the usual ones showing highway curves and arrows lighted by headlights at night at the dividing stone bound on the state road, between the towns of Stonington and North Stonington, there have been placed wooden signs the one on the right going to Norwich reading "Town of North Stonington" and directly across the road on the opposite side facing the other direction "Town of Stonington."

FUNERAL
Miss Dora N. Eccleston

Funeral services for Miss Dora Nancy Eccleston were conducted Thursday afternoon at 1 o'clock at her home on Stewart Hill. Rev. Clayton A. Burdick ,D. D., pastor of the North Stonington Baptist church, was the officiating clergyman. Burial was in Ashwillet cemetery.

Miss Eccleston was born May 8, 1855 in North Stonington, the daughter of William N. and Fannie M. Miller Eccleston and was one of eleven children. She is survived by a sister, Mrs. Mira L. Stewart of North Stonington, and a brother, Herbin O. Eccleston of Waterford.

Stanley C. Johnson, a former Westerly boy, is president of the Rhode Island Hospital Trust company club in Providence and presided in Providence the middle of the week at the eighth annual dinner given them by that institution. The guest of honor and speaker on the subject of "Life as a Great Adventure" was Samuel W. Grafflin, religious director of the West Side Branch Y. M. C. A.

Clinic Postponed

The children's clinic, scheduled for Thursday afternoon from 2 to 4 o'clock at the Westerly Visiting Nurse rooms, was postponed for one week, as Dr. Marion Gleason of the child welfare department of the state board of health was unable to come here.

Dr. H. L. Barnes, superintendent of the Wallum Lake sanitarium, conducted a tuberculosis clinic Friday from 10 a. m. to 1 p. m. Eight patients were examined.

OBITUARY
Mrs. Edmund L. Cole

Mrs. Anna Augusta Cole, 82, widow of Col. Edmund L. Cole, Civil war veteran, died Thursday at her home in Brooklyn, N. Y. Mrs. Cole had been in failing health for the past two years. She was born in Westerly in September, 1846, the daughter of Capt. Joshua and Phoebe Ann Stillman Thompson. For many years she was choir leader and organist at the Broad Street Christian church.

About 25 years ago she was united in marriage with Col. Edmund L. Cole, and went with her husband to reside in Westfield, N. J. Following his death, about 20 years ago, she moved to Brooklyn, N. Y. She is survived by a sister, Mrs. Phoebe M. Conaway, of Brooklyn, N. Y., and a brother, Alexander C. Thompson, of Westerly; also several nephews and nieces.

Sixth Annual Banquet

St. Michael's branch of the Connecticut Council of Catholic Women held its sixth annual banquet Wednesday evening at the Elm Tree Inn. About 40 members had a turkey dinner at 7:30 o'clock. Mrs. Margaret O'Connell, president of the society, delivered the address of welcome and then presented Miss Lucy Crowley as toastmaster. Among those who responded to toasts were Mrs. John Marr, Mrs. Mary Casey and Mrs. Sarah Leary. Vocal numbers were rendered by Miss Gertrude Cella, Miss Catherine Fitzgerald, Mrs. Michael O'Connell and Mrs. Hugh Barker. A novelty dance was a feature by Mrs. John Lynch and Mrs. Patrick Twomey. Later, dancing was enjoyed, music being furnished by Miss Sophia Lynch, who also served as accompanist, for the singers earlier in the evening. A prize waltz was held and the winners were Mrs. Patrick O'Connell and Mrs. John Lynch.

The committee in charge of arrangements was Mrs. Margaret O'Connell, Miss Mary Harvey, Mrs. John Marr and Miss Lucy Crowley.

WEDDING
Pearce-Main

Miss Arline Frances Main, of Westerly, and Langworthy Howard Pearce, of Wakefield, were married Thursday afternoon at the parsonage of Grace M. E. church by Rev. Henry C. Suter, Ph.D. They were attended by Mrs. Susan Ellen Williams and Henry N. Sullivan.

Valentine Dance

The annual valentine dance was held by the operators of Westerly Automatic Telephone company and their friends Thursday evening at Morrone and Castagna hall. Over 100 were present. The committee of arrangements included Miss Florence Hebb, Miss Helen Pendleton, Miss Winifred Ledwidge, Mrs. Viola Andrews, Mrs. Irene Bowe, Miss Debora Hoxsie and Miss Molly Thavenet.

Addressed by Rev. Dr. J. B. Lee

Westerly Historical society, Everett E. Whipple, president, on Thursday evening held a largely attended meeting in the Public library assembly hall. During the business session, plans were made for a tour of historical villages and highways of New London county during the spring. The speaker was Rev. J. Beveridge Lee, D.D., of New London, whose subject was "American Discoveries in the Tombs of the Kings." Dr. Lee only recently returned from Egypt and his interesting talk was greatly enjoyed.

Joe Kelley, of Providence, has been a Westerly business visitor.

Milo Clark is able to be out, after being confined to his home by illness.

Horses in North Stonington

Twenty head of horses was received the past week-end at Westerly freight yard from Omaha, Neb., and driven, by way of Boom Bridge to the home of Judge Ledyard S. Anthony, in North Stonington.

Arthur G. Stillman has been confined to his bed by illness.

Town Solicitor John Ferguson was in attendance at the session of the supreme court in Providence Friday, when the legality of the recently established building set back line on High street, fixed by the town council, was being tested.

WILLINGTON

Hans Hansen has gone to Deland, Florida, for two months.

Nathan Hale kian, No. 17, has given Mr. and Mrs. Frank Busse a set of dishes, as they lost most of their household goods in a fire. They have also recieved a sum of money from friends in Ashford.

Mrs. Katherine Parizek is making her home with her son, William Parizek and Mrs. Parizek.

Mr. and Mrs. Howard Pratt motored to St. Petersburg, Florida, where they will spend this month.

George A. Cosgrove, who was 92 Wednesday, retains his youthful spirit, reads, has a wide correspondence and entertains visitors with a fund of anecdotes.

Members of the Young People's society, in six cars, attended the theatre in Hartford.

Rev. Edwin Sundt, who recently visited Mrs. Sundt at the sanitarium in Waverly, Mass., reports her much improved.

More than 70 leaders, representing 47 organizations, attended the recent rural conference at Boston, when Rev. Edwin Sundt, local pastor, was one of the speakers.

Miss Florence Poutrey, of Stonington, is visiting her parents, Mr. and Mrs. Samuel Poutrey.

Rev. and Mrs. Frederick Williams and son, Hadley Williams, of Willimantic were guests of Mr. and Mrs. Carter P. Williams, Monday.

Joe Ciski, of Hartford, has been home ill.

C. P. Williams and Joseph Kalbac had their ice-houses filled this week by Leslie Dorman, with his truck. Ice is 12-inches thick, and of good quality.

Mrs. Julia Clark is ill.

Mr. and Mrs. Fred Fitts, of Springfield, Mass., were guests, Tuesday, of their sister, Miss Edith Upton.

The February meeting of the Men's Civic club is to be held next Wednesday evening at the town hall.

Delegates fro mthe church attended the mid-year meeting of the Ashford Baptist Association, at Willimantic, Tuesday. Rev. Edwin Sundt and Miss Rosa O. Hall, of Willington, were appointed, with two others, a findings committee.

Henry Squires, for 71 years a resident of Willington, has sold his old home at the glass factory to W. C. Ruby. He will reside in a small house built for him by George Wraight, for whom he works, the house situated near the home of Mr. Wraight. He has named it "Baby Chick Inn," as it is a bright spot among the brooder houses nearby. Mr. Squires has returned from a month's visit with his sister in Coventry.

Cards have been received from Hans Hansen, from Deland, Florida.

George Lowry's white leghorns, from Willington, headed the honor roll for the week past, at Storrs, with a score of 68 eggs out of a possible 70. His entry has a total lay of 844 eggs, ranking first of all varieties entered.

GOSHEN

Ice harvesting was in full swing this week until the rain ended it for a time. The ice is of fine quality and as clear as crystal.

The last light snow lasted for two weeks.

The heavy rain and thaw of Thursday made the Noisy brook like a roaring river. The falls at the Devil's Hop yard must have been a wonderful sight.

A food demonstration was given by Miss Ruth Russell, Tuesday, at the home of Mrs. Elisha Waterman. Mrs. J. A. Thomas and Miss Annie Gillett, two local leaders of the Farm bureau, and other members, assisted in preparing a delicious lunch of baked apple with sausage filling, fig, apple cobbler, rhubarb tutti-fruitti short cake, apricot, prune and raisin sauce, sandwiches, pickled beets, coffee and tea and Parisian nuts.

Mrs. A. B. Kenyon and Mr. and Mrs. Ralph Kenyon left here last Saturday for Colchester. The new purchasers from New York moved in that day. Mrs Kenyon, who has taken much interest in the local organizations, will be greatly missed. For a number of years she and her son have given freely of their musical talents.

The bright reflection in the sky to the southwest of this place, Wednesday evening, looked to be a large fire.

There are few winter birds about now except for the blue jays and the chicadees. Of game birds, quite a few partridge have been seen.

EAGLEVILLE

The annual church meeting and roll call were held Sunday morning. Satisfactory reports of the church and Sunday school were read and accepted

Sheriff and Mrs. F. O. Vinton entertained at the week-end, Charles Woolsey, of Yale, Mr. and Mrs. Frank Kent and Hancy Langdon, of Willimantic.

Mr. and Mrs B. M. Loomis, of Hartford, spent the week-end with Mrs. H. F. Thompson.

Wilbur Rivers, who has been spending two weeks' furlough with his aunt, Mrs. Beatrice Slater, has returned to the navy. Edward Slater, Jr., of Hartford, spent the week-end with his mother.

Mrs. E. O. Koehler, George Adams and Mrs. Richard Hamer attended the funeral of Mrs. E. C. Copeland, at Storrs, Saturday.

Mrs. James W. Green visited her parents, Mr. and Mrs. F. M. Chadwick, of Storrs, Sunday. Mr. Chadwick is ill.

Louis and Edward Medbery and Charles Hart attended the meeting of the American legion at Norwich, Sunday, when National Commander Paul V. McNutt was the principal speaker.

Miss Pearl Thompson entertained Misses May and Elsie Brown of Storrs, Sunday.

Miss Amelia Houck, of New Haven, has been spending a week with her sister, Mrs. M. B. Donovan.

Miss Helen Donovan is visiting in Bridgeport and New York.

OCCUM & VERSAILLES
MID-WINTER SUPPER, SALE AND ENTERTAINMENT

The Ladies' Aid society, Mrs. C. W. Perkins, president, held a mid-winter supper, sale and entertainment in the vestry of Versailles M. E. church Wednesday evening. The supper committee comprised Mrs. John Hargreaves and Mrs. Henry Benker. The success of the evening's program was due to the efficient work by this committee. The supper consisted of meat pie, potato, rolls, peas, pickles, cake and coffee. The committee was assisted in serving by Mrs. G. W. Cole, Mrs. Fred Laycock, Mrs. Eribeck, Mrs. William Hassler, Misses Alma Boutilier, Anna Zepf, Mildred Phillips, Gladys Carlson, Doris and Frances Rushton, Ruth Babbitt and Hilda Benker. Mrs. H. H. Conklin was cashier. The cake table was under the direction of Mrs. Irvin Gregory and Mrs. F. H. Topliff; fancy articles, Mrs. A. R. Boutilier and Mrs. R. W. Bateson; candy table, Mrs. Fred Babbitt and Mrs. William Walmsley. Following the supper, Mr. and Mrs. Reginald Laubin, of Norwich, gave an enjoyable and educational program dealing with the various tribes of the plain Indians in their songs, dances and ceremonies. The masterly depiction of Indian life by Mr. and Mrs. Laubin was thoroughly enjoyed by those in attendance. The Indian costumes, head gear and relics added much to the interest in the program. Mr. and Mrs. Laubin were accompanied on the piano by Miss Boutilier. The evening concluded with a mirth-provoking sketch, "Mrs. Black's Pink Tea." The cast consisted of Mrs. John Krumbhols, Mrs. Louis Erlbeck, Mrs. Louis Barton, Mrs. A. R. Boutilier, Mrs. G. W. Cole, Mrs. William Hassler, Mrs. Joseph Hargreaves, Misses Lillian Hargreaves and Anna Zepf. The evening's program netted the society $70.

SOCIAL CORNER

(Continued from Page Seven)

with. It isn't fair. They have had their youth; why don't they dress according to their years, etc.?"

Now they are taking up smoking, what is the answer?

When I look far back in the past I remember we young people had our way of dressing, and our elders did not copy. They dressed according to their years. Are we less wise, and a stumbling block to the younger generation?

Marigold: Was so sorry to learn of your accident. Hope the knee is doing well and that you will soon be walking. How lovely of Mary France to care for Betsy Bray, and my, what a good time Betsy will have visiting Mary F! Friends in need are friends indeed.

When I read the notice of Delilah Deal's death I felt like offering a prayer of thanksgiving that her long trial was over and she could rejoin the husband she loved so well. She was a very fine woman and so pleasant to meet, and when in health such a faithful Corner member.

Loretta: When I read your letter, where you told of being so cheated in your investment, I was so sorry for you. And I do hope the day will come when a law will be made whereby such swindlers can be punished.

I will close with best wishes for the new year.

Love and sympathy for the bereaved and sick ones.

OLD HUNDRED.

SLOGANS

To Editor and Social Corner Members: The Social Corner page was interesting last week.

E. L. M.: The sampler your mother made must be a treasure to you. We have one our mother made. To think those samplers were all made by little girls seven to ten years old. No child would have patience to make one now.

Rosary: I was interested reading about the iron basan in which you bake potatoes. It is a fine idea. I liked the poem "The Old Sampler" and recited it many times at entertainments. "Elizabeth, Aged Nine" appealed to me, and I loved her and Mrs. Sangster, too.

Bee True: Really, did you smoke a cigar? How is your father? Heard he is quite a traveler.

While extolling the good work of the two cent stamp do not overlook the value of the penny postal card. For one cent the postal department sells and delivers the card to its destination. It is the best feature in the service. Use it often.

Some one recently mentioned the present style of taking pictures of people with their mouths open. It looks idiotic. Years ago the photographer said, "Look pleasant." Now he seems to say, "Show your teeth." Another craze is the present style of dress. How any middle aged woman weighing 200 pounds, more or less, can appear on the street wearing a dress up to her knees, tan stockings, and a No. 10 foot crowded into a No. 2 shoe is past understanding. Just style! When she is seated the skirt does not cover her knees. Look at the pictures of groups of middle aged women, especially club women. It looks like "Say it with legs". If only the photographer would mercifully spread a lap robe over their knees or else just "take" their heads in the picture it would not look so disgusting and vulgar.

Of course trails or very long skirts are unsanitary, but why go to this vulgar extreme? Dresses can be made modest and neat. Considering where these extreme styles come from no respectable woman should wear them and join the leg show.

No longer are the family skeletons kept locked in the closet. They are on the street too, showing their long skinny legs that look bare in tan stockings.

It is the worst style ever known. It is gratifying to notice that members of Social Corner at the meetings are sensible women and not so very immodestly stylish.

We read the textile men are questioning how to improve their business. Why don't they look at the styles? If every woman wore more clothes business would greatly improve. You remember the slogan during the World war, "Anything to help win the war." Put up the slogan, "To help business, wear more clothes."

As to the question whether it is right for a woman to smoke, only a certain class would indulge in such a degrading habit. We know very well there are true gentlemen and true ladies even in these times.

A true gentleman wants his wife to be as good a woman as his mother was and I cannot believe he admires a woman who smokes, and no lady would smoke in public.

In closing will add the slogan: "A full Social Corner page every week."

NEMA.

ANTICIPATING THE NEXT.

Dear Sisters: Sorry to have to miss another gathering, but am living in hopes to be able next month to attend.

Hope each one enjoys themselves.

Scottie: Many thanks to you for your kind remembrance. Hope to see you at our March meeting.

CHRISTIANA.

GREETINGS FROM FAN TAN

Dear Social Corner Members and Editor: Will try and write a few lines to help fill up our Corner page. Was glad to see so many nice letters this week. I always look for the Corner page first thing when my paper comes.

Aries: I want to thank you very much for the lovely birthday card you sent me. It is nice to be remembered.

Kentucky Wonder: Was very sorry to hear you have been so ill. I hope you will gain steadily every day. Keep up your good courage.

Balsam Fir: I thought you had forgotten me. Haven't heard from you in a long time. Hope you are feeling much better. I was in Portland, Maine, and stayed a week the last of August. Couldn't get time to get out and see you, my stay was so short. We went to Freeport and saw the Maine desert, called the largest natural phenomenon in the east. Over six miles in area and gradually growing larger, all of which cannot be accounted for. It is a spot tourists should not fail to visit. A wonderful sight to see. I have a lovely picture of it.

Thirty Two: Please accept my sympathy. Was so sorry to hear of your loss. I hope you will be able to carry on as you have before in the same beautiful spirit.

Sorry not to be able to attend the meeting at Moosup. I thought of you all day and am glad all had a nice time. Hope to be at the next meeting.

Best wishes to all the sick ones and hope they are all on the road to recovery.

"One swallow doesn't make a spring, but several of them are sometimes good for a fall."

Yours for the Corner.

FAN TAN (Club No. 4).

ENJOYS LETTERS AND RECIPES

Dear Social Corner Members: Very sorry not to be able to attend Club No. 4's meeting, at the Girls' club rooms in Moosup. Glad all had such a good time.

1920: Had such a pleasant visit with you. Never stopped to do shopping, it was so very cold, but took the bus and got home as soon as I could. Hope to see you again before long. Did you attend Club 4's meeting?

Twice Twenty: Sorry to hear you have been ill. Hope you are feeling much better. Have not seen you in a long time.

Aries: Hope you are better of your lameness. Will give you my donation when I see you. Sorry I could not attend Club 4's meeting. Better luck next time.

Have not written to the Corner page for a long time but hope I am not in the back-sliders list. Enjoy the letters so much; also the recipes.

My best wishes to all.

LINDSEY.

ADVOCATES DRESS REFORM

Dear Social Corner Members: In answer to the roll call will send a few words of greeting to all. I was much interested in the letters on modern dress and glad Jennie and Clip have opened a discussion on the subject and hope it may lead to a very necessary reform in the matters of women's and girl's attire.

A number of years ago when very low neck dresses were in style, Mrs. Robert J. Burdette, of Pasadena, California, toured the United States, lecturing against that style, and was instrumental in bringing about a change to the present very sensible neck lines of most dresses. If some person of her prominence and ability could become interested now it would no doubt, have the same effect.

I agree with Jennie that the present style is preferable to that of 30 years ago, with the long train or short train on even common dresses. I remember the clouds of dust that issued forth from the long dresses I wore when they were shaken at retiring, but as a very sensible man once said, "Wrong lies in the extremes. Right, between these two."

A dress half way from the ankle to the knee is a most becoming length for anyone over twenty. It gives good proportions to the form, it is sanitary, it embodies a sense of refinement, of self-respect, of ease and comfort. Some with the extremely short dresses have a look of discomfort and self-consciousness that something is not quite right about their appearance, and yet are enduring it as a martyr for "Queen Style". But why endure the unnecessary pain? No one is breaking a vital law if she deviates from present styles sufficiently to wear clothing for personal comfort and good health, and I sincerely hope that many will become convinced before it is too late and have become victims of tuberculosis.

In regard to smoking, I do not understand how any self-respecting woman can smoke and am sure that high ideals of character will be greatly hindered in their growth and development in the children in the home. The best of outside training cannot counteract the example of parents and everyday home life. As for girls smoking it is not only an expensive and unclean habit but it is also most unhealthful, many deaths being attributed to the excessive use of tobacco and in moderate use it will weaken the constitution and render one more susceptible to disease.

I have greatly enjoyed reading the letters by Quid Nunc, the last especially, which revived memories of my childhood and the sleigh rides not many in number, but each one filled with the keenest pleasure. No music was sweeter than the jingle of the merry sleigh bells on a frosty winter night. To such a ride of the present day gives quite the exhilaration that one received in a sleigh ride with a lively horse and cheerful companions.

CALIFORNIA POPPY.

JOINS THE CORNER

Dear Social Corner Editor: Should like to join the Social Corner and Club No. 6. Have enjoyed the letters so much. Would like a Social Corner button if there are any left.

I will take as my pen name

COLEDA.

VIEWS ON MANY SUBJECTS

Dear Social Corner: So many interesting letters in the Social Corner for the past two weeks, and from those who like myself have not written in a long time, sets me to thinking that I must answer the roll call so to keep my name on the roster.

This has been one of the worst winters, cold all the time. I have to wear a sweater all the time. I have never done such a thing before. The sidewalks are a sight—I mean in this town. We can't have everything but when we look around and see others with many pleasures we are apt to say that "lady luck" is at their door.

I am much pleased with the calendar one of the Social Corner friends sent and send "thank you". May you have as much happiness as you send to others.

Who was it said winter was healthy? No one now-a-days.

It may have been a hundred years ago, before the modern inventions, for I think they have something to do with this epidemic of colds.

I would think just as much of going into a den of lions as to use a public telephone, and I think the company should disinfect them every day. That would be a good job for some one who is out of work.

Dear Aries: I am glad you had such a nice day and a good time, and hope when you plan for another I'll be there even if I have to walk all the way. You ask what I read. I read a little of everything. I am interested in science of all kinds. I like a story with a good ending, without a murder. I like something instinctive—history. At present I am following Mr. Byrd and would like to be where he is if it was a hundred in the shade.

Joan: I remember the song you refer to and find it more sensible than the modern moaning that is called tunes or melody. Would we sing Goo Goo Eyes and You Are My Honey Bunch of Wind?

Clip: You are right about the brief clothes the young are wearing. No wonder their noses are red. And when they are hurrying, for they are always in a hurry, you know they are cold and want to get in where it is warm.

Speaking about skirts being short. Well, I wear mine below my ankles. And when any of the Social Corner members come across a lady with a long dress you will know it is Pisces. I believe in red flannel petticoats, woolen stockings and high shoes. No new fangled fashions for yours truly.

To clean a white enamel sink put a little turpentine on a cloth with scouring powder. Rub on stains and they will come off immediately.

I have answered the roll call with these few remarks and hope we can arrange when it comes warm to have a big gathering of all the clubs.

Twice Twenty: We can all sympathize with each other for the grippe has spared none. Even if a person went into the woods the "old grippe" would follow.

Adam: You must keep up your spirits and think of the blessings away back in Connecticut in the house by the side of the road. Hope you can get across the continent without being robbed of spare tires. It's a cramping part of the world. Time to lay aside the pen and hope to do better next time. My friendship to all sick and in trouble.

PISCES.

CLUB NO. 2 MEETS FEB. 12

Dear Sisters of the Corner: Club No. 2 meets next week Tuesday, Feb. 12. As Cally Lily only solicited for beans don't think that you are not to bring anything. We are going to eat just the same and if you don't bring something we won't have anything. That is very plain. Last month we had a very nice dinner and some left which was sold and that added to our funds. I am happy to say we came out quite a little ahead, so much so that we sent a little sunshine to a sister that is ill. We haven't been adding anything to our finances of late, we have had to draw on it, but as all the sisters know it is nice to have reserve funds in case we want to use them.

So the sisters that have been bringing coffee, butter, sugar and other things please bring them just the same. You know we depend chiefly on the beans and we wanted to know we would have enough of them. So come, bring something to eat, something for the program and let us have a nice time.

Jennie asked what I thought of the way the young girls (and some of the older ones dress). Well I don't want to get started on that subject.

Ask my daughters and they will tell you "what mother says." I think I am rather old fashioned and I like to be comfortable. Not so many as to be burdensome but enough so the wind won't blow through.

We are not going to have Washington pie, but if everyone does their duty we will have something just as good to eat Feb. 12.

Yours for the Corner.

RED ROSE.

OLD-FASHIONED PARTIES

Dear Editor and S. C. Friends: We are having fine weather. Today it looks like rain and I hope it does and takes off this snow and ice. I was talking with an old schoolmate the other day and as we only had a few moments yet we had time to bring up to mind a few old-time frolics. One

(Continued on Page Nine)

IN NORWICH FIFTY YEARS AGO

One of the most prominent business men in eastern Connecticut fifty years ago, Jesse S. Ely, a resident of this city for 33 years, died at his home on Broadway. He first engaged in business in Danielsonville and Killingly and then in this city, where he established the old firm of Ely and Co. Other articles of interest taken from the files of the Norwich Morning Bulletin of Feb. 4, 1979, are in part as follows:

Monday, Feb. 3, 1879—The community was startled and pained yesterday afternoon by the intelligence that Mr. Jesse S. Ely, long and favorably known as one of the most prominent business men in eastern Connecticut, had died in his home on Broadway at 11 o'clock in the forenoon. Mr. Ely was born in Litchfield county and was first engaged in business in Danielsonville and Killingly. He came to Norwich 33 years ago and established the old firm of Ely and Co., which succeeded the first of Buckingham and Co. on Main street. He leaves two sons, Gen. William G. and Edwin S. Ely. He was 72 years of age.

The city guard will give an exhibition drill and private social at Steiners hall on Thursday evening, on the occasion of the presentation of the Hillyer guard testimonial.

Mr. C. C. Frost held a gospel meeting in the Long Society Congregational church yesterday.

Tuesday, Feb. 4, 1879—The river was covered with skaters yesterday afternoon and evening, and the two ceboats carried on a prosperous business.

The Norwich ice companies advertise the same prices for next summer as prevailed here last season. The quality of the ice stored this winter has never been excelled.

Tonight commences the series of entertainments to be given by the ladies of the Universalist society.

Dollie Bidwell, the favorite actress, presented the well known play of East Lynne, in Breed hall last evening to a very appreciative audience.

The new Reform club rooms in the Burdick building were recently opened with appropriate exercises. In addition to a liberal supply of books they have a large number of newspapers on file.

Wednesday, Feb. 5, 1879—At the meeting of the common council on Monday evening reports of various committees with bills amounting to $2,598 were presented.

The funeral of the late Jesse S. Ely in his home on Broadway yesterday afternoon was numerously attended by relatives and friends. Rev. L. W. Bacon of Park church officiated with prayer and a few remarks in eulogy of the life and character of the deceased. The bearers were Frank Johnson, Franklin Nichols, James S. Carew, E. H. Learned, Amos W. Prentice, and Henry Bill.

Miss Sally Goodell died yesterday at her residence at Norwich Town, aged 86. Miss Goodell taught school at Norwich Town for nearly 70 years and today there are many persons in various sections of the country who well remember that their earliest school days were passed under her tutelage. Of one family three generations attended her school.

Mr. Michael Keables, whose death at Pella, Iowa, is announced in our columns this morning, was born at Stonington, Conn., and assisted in defending his native place in the historic bombardment of the British in 1812.

Mr. William S. Slater was re-elected a director of the Providence and Worcester railroad at a meeting of the stockholders on Monday.

Thursday, Feb. 6, 1879—The third annual meeting of the Connecticut Pharmaceutical association was held at Hartford yesterday afternoon and evening. Mayor Osgood, who presided as president of the association, delivered an address.

At the meeting of the New London county representatives in the legislature at Hartford Tuesday, the Hon. Erasmus D. Avery of Groton occupied the chair and Paul B. Greene of Norwich acted as clerk.

The ladies of the Hebrew Benevolent society gave a surprise party to Miss Annie Kempner on Tuesday night.

The annual meeting for the election of directors of the New London Northern Railroad company was held yesterday, when the following were chosen: Charles Osgood, Norwich; William W. Billings, William H. Barns, Benjamin Stark, Augustus Brandagee, New London; William Allen Butler, New York; William H. Hill, Boston; Thomas Ramsdell, Windham; Robert Colt and J. N. Harris, New London. At a meeting of the directors held subsequently, Charles Osgood was chosen president and Robert Colt treasurer and secretary.

Friday, Feb. 7, 1879—Steiners hall last evening was the scene of a second delightful meeting between the Hillyer Guards of Hartford and the members of Company C, Norwich City guard. The representatives of the Hillyer boys, Capt. John Dundon, Sergeant John Ahearn, Sergeant Thomas Sheedy, Corporal C. J. Dillon.

Dr. S. L. Geer has purchased of Mayor H. H. Osgood a valuable lot on Franklin street, adjoining the residence of H. L. Parker, Esq., on which he intends erecting a fine dwelling house for himself.

The Rev. Storrs of Seymour, pastor of Trinity church of this city, has received a call to St. Michael's church of Litchfield, Conn.

Mr. Hunneman of the firm of Hunneman and Co. of Boston has been in town, the guest of Chief Engineer Carrier.

The Rev. George E. Martin of this city has been formally called to the pastorate of the Centre Congregational church in Brattleboro, Vermont.

Saturday, Feb. 8, 1879—Adelaide L. Harrington contributes to the Rochester Union and Advertiser of January 31st a pleasant paper on "Reminiscenses of Norwich."

A journal of the weather since 1865 kept by a Norwich gentleman shows that in the winter of 1876 and '77 there were 23 snow storms. Thus far this year the Thames river has been frozen over two and a half months.

Mr. Lucius Tuttle, formerly of the Hartford, Providence and Fishkill railroad, but recently assistant general passenger agent of the New York and New England railroad at Boston, has resigned that position to accept the situation of general passenger agent of the Eastern railroad of which our former townsman, A. P. Rockwell, Esq., is president.

There was a largely attended and enjoyable masquerade at Liberty hall, East Great Plain, last evening.

Ellis Woodworth, former California newspaper publisher and long active in democratic circles in New York and Florida, died in Tampa, Fla., after a short illness.

LIFE RUINED BY NEGLECT

Kellogg's ALL-BRAN—a Simple Remedy for a Widespread Evil!

Many a man has suddenly realized that he was losing out—all because he neglected constipation too long. This evil scourge starts with such little things. A headache. A listless morning. A cloudy complexion.

But all the while it saps strength, kills initiative, steals ambition. And if allowed to continue to poison the system, it may bring on serious disease. Women know it as the deadly enemy of youth and beauty. Men, as ability's cruelest foe.

Don't let it ever prey on you. Guard against it. You can—with a delicious cereal. Kellogg's ALL-BRAN is guaranteed to prevent constipation—to promptly relieve it. Just eat two tablespoonfuls daily — chronic cases, with every meal.

ALL-BRAN is 100% bran. Doctors recommend it. Serve with milk or cream. Use in cooking—muffins, breads, etc. Delicious recipes on package. Grocers sell it. Restaurants, hotels, dining cars serve it. Made by Kellogg in Battle Creek.

Kellogg's ALL-BRAN

Protect Children During Influenza

Heed Even the Slightest Cold As a Danger-Signal and Check It 2 Ways at Once.

Although the type of flu this year is not so serious as in 1918, health authorities are urging everybody to treat even the slightest cold at the start, as colds lower the resistance and make the body an easy prey to bronchitis or pneumonia.

Too much "dosing" especially in the case of children still further disturbs the digestion, and should be avoided except on advice of a physician.

Vicks VapoRub, just rubbed on outside, acts 2 ways at once to check the cold and prevent serious complications: (1) through the skin like a poultice, and (2) by means of its medicated vapors, released by body-warmth and inhaled direct to the inflamed air passages.

PATENTS, TRADEMARKS, COPYRIGHTS

C. F. Willard

GROTON, CONN.

Near Ferry Tel. 6200 New London

Relieves RHEUMATISM

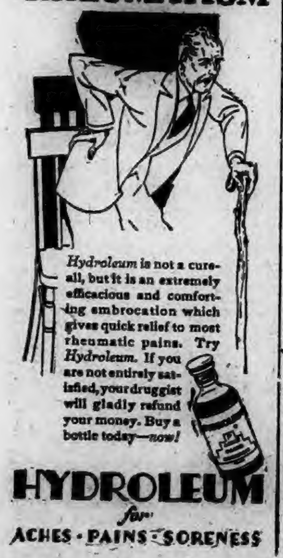

Hydroleum is not a cure-all, but it is an extremely efficacious and comforting embrocation which gives quick relief to most rheumatic pains. Try *Hydroleum*. If you are not entirely satisfied, your druggist will gladly refund your money. Buy a bottle today—*now!*

HYDROLEUM for ACHES · PAINS · SORENESS

Kneads powdered sugar into steak

Famous cook gives his recipe for perfection in flavor

A FAMOUS cook and artist gives his recipe in *McCall's Magazine* for cooking a steak perfectly. Two inches thick, he says, and enough for four people. Get your oven hot. Now take powdered sugar and knead it into the steak with the heel of your hand until about one cupful of sugar is absorbed on each side of the steak. Use no salt. Place on hot broiler close to the flame for three minutes. Turn on the other side three minutes, back to the first side five minutes and turn every five minutes for a total of twenty minutes. Drop the steak down one slide from the flame and cook for five or ten minutes until the steak is BLACK. Serve on hot platter. Salt and pepper to taste. You will find that the glazed sugar has sealed in *all* the rich juice as no other ingredient could and made the meat unsurpassed in flavor and tenderness.

There is no substitute for sugar in fine cookery. Sugar makes so many healthful foods tasteful and enjoyable. Experiment with sugar in cooking all kinds of fresh vegetables and fruits. Sweetness is nature's perfect flavor. Don't overeat, but eat enough. Most foods are more delicious and nourishing with sugar. The Sugar Institute.

Eastern Connecticut Sunday Services

At **Trinity Episcopal church,** Quinquagesima Sunday, the services will be holy communion at 8 a. m. and morning prayer and sermon at 10.45. The church school meets at 9.0. On Ash Wednesday there will be services at 10.45 a. m. and 7.45 p. m.

At **Park Congregational church** there will be worship at 10.30 a. m. Pulpit occupied by the Rev. Wallace Archer of Yale Divinity school. Young People's service at 7 o'clock with the Rev. Wallace Archer as the speaker.

At the **First Baptist church,** services will be as follows: 10.30 Morning worship. The service will be in charge of the young people. 10.30 a. m. Junior church service will be omitted. 12 m. The church at study; classes for all ages. 6.30 p. m. Young people's service. Topic, Jesus Teaching Us To Serve. Leader, Edith Pulsifer. 7.30 p. m. service omitted.

At **St. Andrew's church,** Rev. E. J. Norris, rector. Divine services will be held as follows: 8 a. m. Holy communion. 10.30 Morning Prayer. Address by Rev. E. J. Norris on the subject **"God's Call to Lincoln, The American Great Heart."** Lenten services begin on Ash Wednesday, Feb. 13th, with holy communion at 9.30 a. m. and penitential service at 7.30 p. m.

At the **United Congregational church,** Alexander H. Abbott, minister, there will be morning worship at 10.30. Rev. Mr. Abbott will preach. Subject, **"The Ministry of the Uncrowned Christs."** Church school at noon. Junior home-time at 5 p. m. Union hometime, with moving pictures at 6 p. m.

At the **Central Baptist church** services will be as follows: 10.30 morning worship, message by Rev. Joseph Twomey, D. D. 12 noon, church school. 3.30 p. m. the pastor and young people of the church have charge of the service at the Sheltering Arms. 5 p. m., the boys' and girls' chorus, under the leadership of Mrs. Pitt, meets in the assembly hall. 6 p. m. Young People's B. Y. P. U., leader, William Hazard. 6.30 p. m., senior B. Y. P. U., leader, Margaret Caswell. 7.30, evening worship, message by Dr. Twomey.

First Congregational church, Gurdon P. Bailey, minister. Worship at 10.30 a. m. The minister will preach upon the theme, **Some Characteristics of a Great Soul.** Church school at noon. Junior Intermediate C. E. at 3.30 p. m. Y. P. S. C. E. at 6.30. Leader, Miss Bernice Underwood. Stereopticon lecture on South Africa by Rev. F. R. Bunker at 7.15 p. m.

The regular preaching service at **the Greeneville Congregational church** will be held at 10.30. The pastor, Rev. Charles H. Ricketts, will officiate. The Sunday school meets at 12 o'clock.

At **Grace Episcopal church,** Yantic, Sunday before Lent, there will be morning prayer and sermon at 10.45 a. m., and church school at 12 o'clock.

Trinity Methodist Episcopal church, minister, Rev. Joseph Cooper. 10.30, morning worship, the minister will preach on **"The Color of a Man's Skin."** Noon, Sunday Bible school and Everyman's class, the pastor will speak on **"The Comforts of the Poor."** 6.30, Epworth league devotional meeting; leader, Grace E. Gurvis. 7.30, evening worship. A Lincoln service.

At the **Christian Science chapel,** 40 Main street, services will be as follows: 10.45, morning subject, topic, **Spirit. Sunday school at 11.45.** Wednesday evening meeting 7.45. The reading room, 40 Main street, is open every day except Sundays and legal holidays from 3 to 5.30 p. m.

At the **First Spiritual Union,** No. 29 Park street, Charles A. Dowsett presiding officer, Mrs. Louise S. Cobb will be the speaker and medium Sunday at 1:30 and 7:30 p. m. Progressive Lyceum at 1:30 p. m.

At **Christ Episcopal church** there will be Holy Eucharist at 8 a. m. Junior church at 9:15 a. m., church school at 9:45 o'clock and morning, prayer and sermon at 10:30 o'clock.

At the Salem Lutheran church, Rev. A. J. Andersen, pastor, there will be Sunday school at 9:30 a. m. and Swedish services at 10:30 a. m.

At the **First Evangelical Lutheran church,** No. 169 Franklin street Rev. Carl Storsk, pastor, there will be divine service in the German language at 10:20 o'clock. Sunday school and Adult Bible class in English at 11:30 a. m.

At the **Church of the Good Shepherd, Universalist,** Rev. A. N. Foster, minister, there will be morning worship at 10:45 o'clock, with sermon by the minister on the subject: "The Message of Lincoln to Us; Is it the Boasting of Pride; Is it the Alarm of Suspicion; or is it the Calm Strength of Mutual Trust?" Music by the vested choir; church school at noon; Young People's Christian union at 6:30; address by Mrs. Helen Haviland Potter of the Methodist Episcopal church at Norwich Town.

NEW LONDON COUNTY

Noank—St. Joseph's church, Rev. John P. Kennedy pastor. Mass at 9 o'clock.

Mystic—Congregational, Rev. Frederick G. Chutter, pastor. 10:30—Lincoln service. Sermon subject, The Religion of Lincoln. Sunday school, 12 o'clock. 7 p. m.—C. E. and Young People's service.

St Mark's Episcopal, Rev. Ernest P. S. Spencer, rector. 8 a. m.—Holy communion. 10.30—Morning prayer and sermon. Sunday school 12 o'clock.

Union Baptist, Rev. Lewis J. Shepler, pastor. 10:30—Morning worship sermon topic, The Destiny of Man. Sunday school, 12 o'clock. 6:30—C. E. meeting. Group 2, leaders. 7:30—Evening service.

St. Patrick's, Rev. John P. Kennedy, pastor. Masses at 8:30 and 10:30. Benediction of the Blessed Sacrament, following 10:30 mass. All the boys of the parish are to receive holy communion at the early mass.

Methodist, Rev. Lyman G. Horton, D. D., pastor. 10:30—Morning service and sermon. 11:45—Church school. 7 p. m.—Twilight club for all. Epworth League Talk by the pastor.

Old Mystic—Baptist, Rev. Francis M Mitchell, pastor. 10:30—Morning worship. 12 o'clock—Sunday school 6.30—B. Y. P. U. 7 o'clock—Evening service.

Methodist, Rev. Lowry P. MacLennan, pastor. 10:30—Morning worship. 11:45—Sunday school. 7 o'clock—Evening service; talk by pastor.

Preston City—At the Preston City Baptist church, preaching service at 11 sermon by Rev. Frank Adams. Bible school at 12; evening service at 6:30, in charge of the Christian Endeavor society.

Leffingwell—At the Leffingwell Baptist church, Rev. George W. Borden, pastor, there will be morning worship at 11 o'clock, sermon on Shifting Responsibility; church school at noon; B. Y. P. U. at 7:30, Miss Mildred Leffinwell, leader.

Colchester — First Congregational church, Rev. H. Herbert Tompkins, pastor. Worship 10:45 a. m., Sermon, theme, "Souls Lost and Found"; church school 12:10; C. E., Junior division 5 p. m.; Young People's society 7:30; adult division 7:30, at home of Mrs. Earl R. Holmes.

Bozrah—At the Bozrah Congregational church, George Henry Strouse, minister, there will be morning worship at 10.45 o'clock. Rev. Mr. Bunker, who has labored for many years in Africa will deliver the message and illustrate it with many beautiful slides on African life. Bible school at 12; C. E. at 7. Subject, Jesus Teaching Us to Serve. Leader, Mrs. Lloyd Abel.

North Stonington — Congregational Rev. Inez Partington, pastor. 10.45, morning worship, 12 o'clock. Bible school; 7:30, C. E. meetng.

Uncasville — St. John's Catholic church. Rev. James A. O'Meara, pastor. Masses at 7:30, 8:30 and 10:30.

Pawcatuck—Congregational church, Rev. Luther G. Coburn, pastor. Morning worship at 10:30. Subject: A Belief to Live By. Sunday school at 11:45. C. E. society meeting 6:45 p. m.

Gospel Hall, West Broad street. Morning worship 10:30. Sunday school and Bible class 5:00 p. m. Evening worship and gospel service 7:30.

People's Mission. Saturday evening meeting at 7:45; sermon by Rev. Joseph G. Herold.

Clarkville—Clark Memorial chapel. Sunday evening services at 7 o'clock; sermon by Rev. Lewis A. Walker.

North Stonington—Third Baptist church, Rev. Clayton A. Burdick, pastor. Morning worship with sermon at 11:30. Bible school at 12:30.

WINDHAM COUNTY

Willimantic—St. Paul's Episcopal church, Rev. Frederick C. Williams, rector. Holy communion at 8 a. m. Sunday school 9:30. Morning prayer and sermon 10:45. Special Lenten preparation service by the members of the Sunday school.

Windham — St. Paul's Episcopal church, Rev. Frederick C. Williams, rector. Sunday school 2:30. Evening prayer and sermon 3:30.

WASHINGTON COUNTY

Westerly—Broad street Christian church, Rev. Arnit L. Schoning, pastor. Morning worship with sermon at 10:30. Bible school 11:45. C. E. society meeting, 7:30.

Calvary Baptist, Rev. Lewis A. Walker, pastor. Bible school at 10. Morning worship 11:30. Sermon subject: The Eternal God and the Everlasting Arms.

Christ Episcopal, Rev. G. Edgar Tobin, rector. Holy communion at 8 o'clock Church school at 9:30. Morning prayer and sermon, 10:45. Young People's society meeting, 7:30 with evening service.

First Baptist church, Rev. B. U. Hatfield, pastor. Morning worship and sermon, 10:30. Subject: The Veracity of the Witness. Junior C. E., 11.00. Bible School and Men's class, 11:45. Y P S. C. E., 6:15. Evening worship and sermon, 7:30; subjjeict, Can God Win in the Valleys?

Pawcatuck (Westerly) Seventh-day Baptist, Rev. Clayton A. Burdick, D. D. pastor. Sabbath morning worship, 10:30 with sermon by the pastor. Sabbath school at 11:45 o'clock. C. E. society meeting 5 p. m.

Society of Friends Meeting for worship at 11 a. m.

Christian Advent. Evening worship at 7:30. Sermon by Rev. LeRoy C. Perry.

Sharon Zedek Congregation, Union street tabernacle. Sabbath morning service at 9. Sabbath evening prayer meeting at sunset.

Trinity Evangelical Lutheran church Morrone and Castagna hall, Rev. Detlef A. Kraft, pastor. Evening worship 7 o'clock.

Reorganized Church of Jesus Christ. Morning services, 10:30. Sunday school 12:15. Evening service, 7 o'clock.

Union Baptist, Rev. Alexander Morris, pastor. Evening worship, 7:30.

Ashaway—First Hopkington Seventh-day Baptist, Rev. William M. Simpson, pastor. Sabbath morning worship, 10:30. Sermon subject: Jesus Our Example. Sabbath school, 11:45. Junior C. E. meeting, 2:30 p. m. Intermediate C. E. meeting at 6:30.

Avondale—Chapel meeting, 2:15 p. m. Sermon by Rev. Henry Charles Suter, pastor of Methodist church.

Bradford—Niantic Baptist church, Rev. Elmer C. Adams, pastor. Sunday school, 9:30 a. m. Sunday morning worship at 11:00 with sermon. Evening worship and sermon at 7.

Potter Hill— Babcock Memorial chapel. Sunday afternoon services at 3. Sermon by Rev. G. Edgar Tobin.

Shannock—Second Richmond Baptist, Rev. William M. Simpson, pastor. Sunday morning worship at 11. Sermon subject: Jesus, Our Example.

SOCIAL CORNER

(Continued from Page Eight)

was a reading circle at Lord Hammond's. That was the place to go and have fun. We gathered about 7 o'clock and first there was a social hour with select readings, recitations of poems and speaking of the teachers that were there. It was all very nice and instructive. We learned many good things.

Then that's where the fun started. Lord H. had a wash tub of popcorn and it was the finest I ever saw. Beside it stood another tub of the nicest red apples. Well, the tubs weren't as full at midnight when we left. We had all kinds of party games. There was heaps of fun in the game of forfeits. To be sure I had a forfeit to pay. I was to kiss all the men. That was some job, there were so many. But I had my eye on a bachelor and a woman nodded towards him. Well, I just put both arms around his neck to be sure he did not get away and he did not. But when I started to run a boy tripped me; down I went, the bachelor on top, to be sure. In about two seconds there was a pile with me at the bottom, of course. My sakes, wasn't I squeezed. When I could get up I surely looked as if I had been through the war and been shot out of a cannon. Well, we got righted after a while, then came the run around the chimney. That was lots of fun. We carried on until midnight and the Mr. and Mrs. and daughter I went with said, "Goodness, I didn't know it was so late." So we went to hustle on our things.

Oh me, oh my, my brand new cloud was gone, an old one all full of shavings left in its place. Well, there was no use of saying anything about it, it was a thing of the past for me. Talk about ice, some of the way was all glare but the horse had on new shoes on purpose for that occasion. Those were in the good old-fashioned days when people had time to get together and have some good old-fashioned fun.

Well, I was glad there were so many visitors, but more the nicer.

Aries: Many thanks for the box and many thanks for the pretty cards.

Kansas Lilly: Hasn't your hand got so you can use it yet?

Velvie: Where are you? I hope you are not frozen up; come to the front once more.

Agile: Hope you are fine this winter. I often think of you.

Skipper and L. T. H.: Hello, hope you are fine.

L. C.: Don't you think Kochia has got frozen up, I do. Poor child, hope he can shovel his way out. There may come a rain and take off the snow.

Well, I hope and pray the sick ones are on the gain.

Ever the same,
NONESOPRETTY, Club No. 4.

CHATTING WITH THE STRANGER

Dear Editor and Social Corner Folks: A feller come along here 'tother day, queer sorter chap he was, too. He come a-walkin', looked right spruce, an' talked like a feller right out of a book. I was a-splittin' wood. Randy's bin naggin' 'bout how there'd never be nothin' but green wood to burn 'til I got plumb mad and 'lowed as how I'd show her, but somehow splittin' wood's always been one of my 'avorite jobs an' I kinder feel like I was on vacation when I swing the old axe round my shoulder. Just to hit the big smooth logs plumb center and see the clear chips fly kinder sets my blood a-tinglin' and there ain't nothin' quite so satisfyin' as to see a pile o' nice clean-cut wood rising on 'tother side the ole block.

I was a-swingin' away with my coat off and my sleeves rolled up when this feller comes along and asks for a mill. Wal, I looked all argund an' he didn't 'pear to have nothin' to grind but I finally told him there was one on yonder stream about a mile an' a half along. Then he sat down on a chunk and talked for nigh onto an hour, real sociable sort of chap. I ain't much of e hand to talk to strangers but this guy was so friendly like an' he told me so much about himself he kinder got me started talkin' till I told him all about Cy Whitcomb who was so lazy he fed his hogs through a pipe. "Wal," he sez, "wouldn't that take an awful long time for the hogs to eet?"

Pshaw now, can you 'mazine anybody gettin' worried about that? What's time to a hog? An' ole Seth Rogers who we never even buried 'cause he walked into the barn with a stick of dynamite in his pocket an' the ornerest hoss ever lived just shoved his off hind foot right into the middle of it. Seemed sorter unChristian like not to give him a burial but we couldn't find nary a bone.

Wal, this feller 'peared mighty interested till he got out a little red notebook and began figurin' in it. Then he told me he was a-writin' a book. Wal, b'gosh, I'm not for gettin' myself mixed up in any book an' I told him so right then and there. "Oh no," he sez, "I'm only looking for a little local color." I told him it was a poor time to be lookin' for color, what with the leaves all off the trees and the ponds froze over. Then I saw Randy peerin' out the window an' I des to myself that it were much better for me to keep him entertained than for Randy to get hold of him. Lord knows what family skeletons she might dangle before his eyes. Our family is an honorable family an' there's little as can be said against it but there was old Uncle Ezra who never went to church after he was 21 till he died an' was carried there; an' Cousin Abigail who went abroad an' actually boasted of having made a dollar on one of those rowlyette wheels at that wicked Monte Carlo place.

So we got to talkin' about books. He seemed to have read quite a good bit, mentioned a lot of books I never even heard of. He said the trouble nowadays is that a publisher won't accept a book unless there's dirt in it. "Wal," I sez, "you ought to be able to find plenty of dirt around here, though, if you was to spend a day ploughin' you'd probably see more than you've seen in a long time." Oh yes, we had a real pleasant little chat fore he finally started on to find that mill.

ZIBEOU.

VIEWS ON SMOKING AND DRESS

Dear Social Corner Editor and Sisters: I think it time I answered the roll call, so I answer: "Here." Also, I want to thank the Social Corner member who sent me the pretty calendar. I received two others, one like the Social Corner member sent out last year and the other from a painting of an old home, covered with blooming roses. Surely, I ought not to get mixed up on the days of the week for a whole year. I have thought often of Sister Saunda and wanted to send her my sympathy through the Corner page, but there are so many by that name I wasn't sure it was her Lusoand until I read Olga's letter expressing her sympathy.

I, too, shall miss Kitty Lou's letters. She did much good by her letters to the Corner page. I like all the letters; one can get new ideas, cheer, comfort or some help from them all, and the letters of travel and describing old places are very interesting.

Jennie has asked us to write what we think of women and girls smoking cigarettes. I think it would be best for male and female to let them alone, but if someone must use them I would say, "Let George do it". And as to short and shorter skirts, it looks all right for little girls in summer time but I feel sorry for the poor little things standing waiting for the trolley to take them to school, standing shaking and shivering, their knees blue with the cold, and it's no fault of their own. But "it is to laugh" to see the mothers and grandmothers, some of them hardly have their dresses to their knees, their legs, some like fence posts, some like broomsticks and sometimes the backs of their stockings are where the fronts should be. But the high heels are the worst!

Many of the sisters have the calendar sent out by The Bulletin, showing the styles of 1868 which were as ridiculous as they are now, and in Washington's time they were no better. So I don't see but we shall have to let the bobbers bob, the flappers flap, the girls and women and grandmothers walk tiptoe and show their lean, fat, knock-kneed bow-legged propellers.

I saw a woman on the street last week with legs so bowed, I couldn't understand how she could keep her feet flat on the pavement. If she had had her skirt at her ankles no one would have noticed her deformity. I am often reminded of Robert Burns, saying, "O wad some power the giftie gie us, to see ourselves as ithers see us."

I would like it if some of the sisters could tell us how to keep mealy bugs off houseplants. I keep picking them off but more come from somewhere.

I think the Editor will think I have made up for last time so I will close and though late, wish you all a happy, prosperous new year.

LITTLE SISTER.

Johnny Margolies, 12, of Wildwood Crest, N. J., had a toothache, some and the friends had some advice. He decided to foll w the latter. So when a train came in one end of a fishing line was fastened to the rear coach and the other to a tooth. The train started. Johnny lost his nerve. He tried to overtake the train and and explain the situation to the conductor and was making a world record when he tripped and fell. The train took up the pitiable slack in the fishing line. Johnny let out a squeal and a tooth. Then came the bitterest pill of all. He still had the toothache — his well-meaning friends had attached the line to the wrong tooth.

Russia has no schools exclusively for boys.

The Ideal Winter Breakfast

SHREDDED WHEAT

12 ounces full-size biscuits

High in calories. Easy to digest.
Plenty of bran for indoor health.
Heat and serve with hot milk.

CHILDREN WHO CAN PAINT WILL WANT TO SAVE THE PAPER INSERTS IN SHREDDED WHEAT PACKAGES

USED CARS can be bought with safety if you purchase from a dependable dealer. Here are a few of our February offerings:

1926 DODGE SEDAN
1927 CHRYSLER SEDAN
1924 DODGE TOURING
1927 CHANDLER SEDAN
1927 FORD COUPE
1925 DODGE DELIVERY

THE JORDAN AUTO CO.

1029 Main St., Willimantic — 410 Main Street, Norwich

REID & HUGHES

THE BOSTON STORE TELEPHONE 21 NORWICH, CONN.

Style Show Saturday at 2.30 P. M.

of "Merode" Mero-Win Undergarments

With Living Professional Models

music and entertainment — a'l ladies welcome

on the peak of fashion

Women's and Misses' Frocks

at $10.00

Do you need a new frock to freshen up your winter wardrobe? You will find the latest styles . . . the most popular fabrics . . . the newest colors in this choice collection of inexpensive frocks.

Silks and jerseys are decidedly smart—V-necks and built up collars—one and two piece effects. Every little detail to express the individuality of the wearer.

tan, brown, garnet, navy, black

Sizes 16 to 42

Main Floor Annex

You will find the thing you want in our

Clearance Sale of Velvets

$7.50 TRANSPARENT SILK VELVET, 40 inches wide, in colors of Claret Red, Grapenue (tan shade), Brown and Chinese Blue—Clearance Sale Price $5.89

$5.95 PRINTED CHIFFON VELVETS, width 40 inches, in three neat small designed patterns —Clearance Sale Price $4.89

$5.95 SILK BACK CHIFFON VELVET, 40 inches wide, in Claret Red only —Clearance Sale Price $4.89

$4.95 SILK BACK VELVET, 40 inches wide, in Blue Jay only—Clearance Sale Price $3.89

$3.95 COTTON BACK VELVET, 40 inches in width, in colors of Gray, Oakwood Brown, Blue, Taupe, Navy and Black—Clearance Sale Price $3.39

$2.95 COTTON BACK VELVET, 40 inches wide in black only—Clearance Sale Price $2.49

$2.50 VELVETEEN, 36 inches wide, in colors of Blue, Brown, Navy, Green, Claret Red, Plum and and Black—Clearance Sale Price $1.89

$2.00 PRINTED VELVETEENS, 27 inches wide, in Red, Green and Brown. Dot Patterns —Clearance Sale Price $1.69

$1.50 VELVETEEN, 36 inches wide, in colors of Plum and Navy—Clearance Sale Price $1.29

Buy now for future needs.

Copies of Paris modes

These New Felts

Straw Trimmed

at $1.89 - $2.89

Hats that are decidedly new as well as exceedingly chic. The little touch of straw adds a refreshing note that is most welcome. Close fitting models—hats with brims. All colors to blend with any costume.

Large and Small head sizes.

Main Floor Annex

reduced from $1.65

All Silk Chiffon Stockings

at $1.29

Stockings that have that infinite finesness which belongs usually to higher priced hose only. Silk from top to toe. Lay in an assortment and save on your hosiery bill. Shades of beechtan, Cuban sand, teatime, light gun metal and black.

Main Floor

Magazine Racks, $2.95

Four compartment racks for papers and magazines, etc., 29 inches high and finished in green or red. Painted designs on side.

Third Floor

Cut Prices on

Toilet Articles

Kolynos Tooth Paste, lg	35c
Rubbing Alcohol	29c
Mavis Face Powder	35c
Mavis Rouge	35c
Lysol, large	79c
Wampole's	63c

Toilet Goods Dept.

Main Floor

Short Lengths

Rayon, 39c yd.

A few short lengths on which you can save substantially. Fine lustrous rayon in beautiful pastel shades. For slips, lingerie, etc., yard wide.

Second Floor

300 pair

Chamoisette Gloves, 39c

Gloves of soft chamoisette with novelty touches on cuffs and back. One button clasp; all the popular colors.

Main Floor

Men's Long Pointed

Bow Ties, 39c

A long pointed bow tie to match the new long pointed collars so much in demand. Of celanese silk with a wearever wide elastic band to give comfort to the neck.

Main Floor

Men's Unionsuits

$1.59 each

"Merit" brand, part wool unionsuits, heavy weight; a very popular garment with outdoor men. In a grey random color. These are regular $1.95 suits. Sizes 36 to 46.

Main Floor

Desk Lamps

$1.29

Made of cast iron in green only. Metal shade to match; adjusable to any angle and position. Special at this price.

Third Floor

Clearance of

Ladies' Wool Hose

89c - $1.79

Wool and silk and wool hose in smart patterns. These formerly sold at a higher figure. Sizes 8½ to 10½.

Main Floor

FOOD SALE
Saturday, Feb. 9, 10 A. M.
Helping Hands

It Pays to Buy Good Merchandise

PRICES OF STOCKS CONTINUED TO DROP UNDER HEAVY SELLING ORDERS

NEW YORK, Feb. 8—(AP)—Heavy calling of loans by the banks, and the bugaboo of a congressional investigation of securities speculation, caused further unsettlement on the stock market today.

A rather feeble rally from yesterday's low levels set in during the afternoon, but the introduction of bills in both the house and senate calling for an investigation of the federal reserve board's power to control credit, and suggesting legislation to control speculation, had a rather chilling effect on speculative confidence.

While the bills appeared to be directed against the federal reserve board rather than the stock market, Wall street would be loath to see another protracted investigation of stock speculation, the first in several years, as it would undoubtedly have a disturbing effect upon the market.

Stocks sold off rather generally from 2 to 10 points during the early afternoon, but many losses were reduced as supported orders came into the market in the final transactions. The late rally was attributed to short covering and ticker dispatches from Washington to the effect that congress would be unlikely to get to any investigation of the call loan situation at this session.

The jump from 8 to 9 per cent in the call money rate followed the withdrawal of about $40,000,000 in loans by banks.

Opinion as to the cause of these withdrawals was somewhat confused. While it was attributed in some quarters to week end requirements and the semi-weekly adjustment of positions at the federal reserve, others pointed out that the withdrawals were rather heavier than would be required for such purposes.

There was a tendency to attribute the withdrawals to drawing of funds abroad by the higher rediscount rate at London, or the heeding by member banks of the reserve board's warning regarding the use of the federal reserve credit.

Outside of the credit situation, there was little in the day's news to affect the market. The weekly trade and business reviews reported little change, and that largely for the better in the generally satisfactory commercial situation. It was reported that 24 chain store systems reported an increase in total sales of nearly 23 per cent over January, 1928. R. G. Dun & Co. reported commercial failures for the week as slightly in excess of the previous week and the corresponding week of last year.

As the market will be closed tomorrow to permit commission houses, whose forces have been depleted by the prevalence of influenza, to catch up with their work, much of the selling today was regarded as week-end liquidation.

The Associated Press index of 50 leading industrials was carried down 2.7 points, which with yesterday's 7-point drop, left it at a new 1929 low. The rails and utilities suffered less seriously. The pace of trading slackened considerably from yesterday, but heavy trading at the close kept the ticker running until 3:37 o'clock.

Coppers generally recovered 2 to 3 points in the early trading, with the red metal price at 18 cents a pound, but lost most of their gains. Radio rallied 11 points, fell back nearly 20, and rallied again, closing but 2 points off. Wright Aero lost 10 points, and rallied 5 from the bottom. Allied Chemical, Baldwin Locomotive, Ingersoll Rand, Otis Elevator and Safeway Stores lost 7 to 10 points.

U. S. Steel sold down 4 points at one time, but closed only about 1 1-2 points off. General Motors sold off about 3 points, then cut its loss in half. Chrysler, Goodyear, Commercial Solvents, Montgomery Ward, Simmons, Electric Auto Lite and Commercial Investment Trust were among issues losing 4 to 5 points.

Among the few strong points was Union Tank Car, which jumped 6 points to a new top in response to good railway equipment orders, and Atchison, which rose more than 3 points. International Combustion Engineering rose nearly 7 points to a new top, but lost much of its gain.

The commodity markets were generally steady. Wheat and corn were firm in response to good export movements, and cotton easily absorbed liquidation by stock exchange houses.

Foreign exchanges were again strong in response to the higher rediscount rate at London. Sterling and the Canadian dollar both rose to new 1929 highs. The peseta was again weak, losing about 1-8 of a cent.

STOCKS

Sales in hundreds

	High	Low	Close
8 Abitibi P & P	48½	45½	45¼
1 Abitibi P&P pr	85	85	85
10 Abra & Straupes 2nd	110	110	110
3 Adams Express	395	392	395
32 Adv Rumely	59	55¼	56
4 Adv Rumely pr	62	58½	58½
63 Ahumada Lead	4⅝	4	4
4 Air Reduc new	106¼	106¼	106¼
27 Alaska Juneau	7⅝	7⅝	7⅝
21 Ajax Rubber	9⅝	9¼	9¼
23 Albany P W Pap	23	23	23
14 Al Chem & D.	286	279¼	279¼
6 Allis Chal Mfg.	177½	175⅝	177½
3 Amal Leath	9⅞	9⅞	9⅞
14 Amerada Corp	33	32	32
6 Am Agr Chem	19¾	19¾	19¾
6 Am Agri Ch pr.	67	63⅝	63⅝
14 Am Bank Note.	128¾	125½	125½
3 Am Beet Sug	18¼	18	18
21 Am Bosch Mag.	42	40⅝	40⅝
1 Am Br Sh	55	53	53
2 Am Br Bv El	21½	20¼	20¼
45 Am Br B pr as.	70	69	70
260 Am Can	113½	109⅝	110½
1 Am Can pr	141½	141½	141¼
1 Am Car & Fdy	97½	97	97
5 Am Cilcle	53½		52
2 Am Drug Syn	10	9⅞	9⅞
1 Am Encaus Til as	88½	88½	88½
1 Am Expr	290	290	290
140 Am & F Pow	95¾	92	93¾
2 Ar & F P 7pcpr	106½	106½	106½
2 A & F P 2 7pc pr	99½	98½	99½
14 Am Home Prd	80¾	78⅝	78⅝
121 Am Ice	41⅝	40	40⅝
2 Am Ice pr	92	92	92
13 Am Int	139¾	136¼	137½
14 Am La Pr & F.	6⅞	6½	6½
2 Am Loco	107¼	106½	107
4 Am Mch & Fdy.	177	175¼	177
67 Am Metal	78½	73⅛	75
14 Am Met 6 pr	129⅛	127½	127½
30 Am Nat Gas pr as	95	93½	92½
10 Am Piano pr as	44½	43	43
54 Am P & L	103⅝	101¾	102
4 Am P&L p A st.	83⅝	83⅝	83⅝
2 Am Rad	192	188	190
2 Am Ry Exp	141⅝	139	139
18 Am Repub	50	48¼	50
2 Am Saf. Raz	69½	68⅝	69
14 Am Seat	34½	34	34
7 Am S & C	6¼	5½	5½
30 Am Shipb as	92	91	91
156 Am Sm & Ref.	117	113⅞	114⅝
2 Am Smelt pr	136½	135½	136½
2 Am Snuff	203	201⅝	203
64 Am Steel Fdrs.	72	67¼	67½
30 Am Sugar Ref.	89¾	86	86⅞
1 Am Sum Tob	55	52	52
2 Am T & C	20¼	20	20¼
102 Am Tel & Tel.	210¾	208	209¼
1 Am Tob xd	177	175¼	175¼
1 Am Tob pr	120	120	120
8 Am Tob B xd.	177	175¼	176¼
2 Am Type Fdrs.	141¼	141	141¼
25 Am W Wk nw.	84	81	81
3 Am W W 1 pr	102½	102½	102½
1 Am Wool	24⅛	24⅛	24⅛
2 Am Wool pr	52½	51¾	51¾
1 Am W Pap ctf	12⅝	12⅝	12⅝
2 Am Z Ld & S	28	26	26¼
2 Am Z L & S pr.	104	102½	102½
800 Amacanda Cop.	127½	124⅝	125
165 Andes Cop M	51⅝	50	50
2 Archer D Mil	98½	96¼	96¼
10 Archer D M p as	114	114	114
3 Armour Del pr.	93	93	93
82 Armour Ill A	16½	16	16
47 Armour Ill B	8⅝	8⅝	8⅝
4 Armour Ill pr	83⅝	83	83⅝
4 Arnold Con Cp	33	31¾	31¾
1 Artloom Cp	30	30	30
1 Art Met Cons	30⅝	29⅝	29⅝
35 Asso Dry Gds.	59⅝	59⅝	59⅝
1 Asso Oil	45½	45	45
30 Atchison	201⅞	197¼	201⅞
2 Atchison pr	103½	103	103
12 Atl Ct Line	186	185	185¼
4 Atl G & W I	35¼	33½	33½
1 Atl G & W I pr.	46¾	46¾	46¾
140 Atlantic Refin.	57	55⅝	55⅝
2 Atlas Powder	106	102	102⅝
20 Atlas Pow pr as	105	105	105
2 Atlas Tack	12	12	12
2 Austin Nichols	7½	7	7
2 Autosales Cor	23¼	22⅝	22⅝
2 Autosales pr	38⅝	38⅝	38⅝
2 Auto S Raz A	47⅝	46	47⅝
2 Baldwin Loco	230¾	230	230
10 Baldw Lo pr as	117½	117½	117½
50 Balt & Ohio	124½	121½	123
4 Balt & O pr	79¼	79¼	79¼
20 Bamberger pr as	110	109⅝	110
3 Bang & Ar as	65¼	65¼	65¼
1 Barker Bros	31	31	31
1 Parker pr	97	97	97
2 Barnet Leath	24½	24	24
85 Barnsdall A	41⅝	40½	40⅝
3 Barnsdall B	42	42	42
40 Bayuk 7 pr as.	106	104	104
29 Beacon Oil	20¼	20	20
121 Beechnut Pk	91¼	87	87
4 Belding Hem	12¼	12	12
51 Best & Co	87⅛	85	85
289 Beth Steel	89⅝	86⅛	87¼
2 Beth S 7pc pr.	122	122	122
4 Bluming Br	47	46½	46
1 Boan Ami	84¼	83	83
151 Booth Fish	9½	8⅝	8⅝
13 Borden Co.	192½	188	188
2 Botany Mills A.	15	15	15
353 Briggs Mfg	52⅝	49	49⅝
2 Brit Emp Stl	4⅞	4⅞	4⅞
14 Brockw Mot	66⅛	64½	64½
24 Bklyn M Tran	73⅝	72⅝	72⅝
1 Bkyn M Tr pr	90	90	90
12 Bkyn Un Gas as	180	180	180
2 Brown Shoe	43⅛	43⅛	43⅛
10 Brunswick B	49	48¼	48¼
2 Brunsw T & R	38¼	36	37
9 Bucyr Erie	38⅛	37⅝	37Z
8 Bucy E cvt pr.	47⅞	46½	46½
30 Bucyr E 7 p as.	115¼	115¼	115¼
6 Burns Bros B	33¾	32	32
10 Burns Br nr as.	105	105	105
17 Bush Term	81½	77	78
10 Bh Tm 7pc db as	108½	108½	108½
10 Bh Tm Bldg pr as	115	115	115
18 Butte Copper	9	8½	8½
5 But & So Mn	10½	10¼	10¼
4 Butterick Co	35	35	35
19 Byers Co	150½	140½	140½
10 Byers Co pr as.	114	114	114
5 Bv Prod Coke	117½	115	115
5 Calif Pack	76⅝	75¼	75½
6 Cal Ze Lead	3⅛	3	3
42 Cal & Arizona	131-½	126⅝	127⅝
216 Cal & Hecla	56⅞	54½	55
23 Can Dry Gin A	80	78⅝	78¾
60 Canad Pac	250¼	145	146⅝
3 Can Mills	44⅞	44⅝	44⅝
1 Case Th Mb	454	445	445
2 Case Th pr	128	128	128
56 Cent Al St	47⅝	46⅛	47
1 Cent Rb Mil. as.	17½	17½	17½
2 Certainteed	24	23⅝	24
83 Cerro de pas	110¼	107⅛	108
1 Cer-td 7 p pr as	65	65	65
1 Certo	84	84	84
15 Ches & Ohio	214¼	211	212
22 Ches Corop	83⅝	82⅛	82⅛
8 Chic & Alton	15⅝	14⅝	15½
31 Chic & Alt pr	20⅝	19¼	19¼
1 Ch & E Ill pr.	63	63	63
30 Chi G W	20½	19½	19⅝
65 Chi G W pr	57½	55⅛	55½
31 Ch M StP & P.	37⅛	36⅛	37
84 C M StP & P.	59¼	57⅝	58
13 C & N W	89½	87½	87½
12 C R I P	132⅝	131	132
1 C R I & P 6pc pr	102⅝	102¼	102¼
20 Chi Yel Cab as.	32	32	32
2 Chick Ct Oil	46⅝	46	46
17 Childs Co	55⅞	53½	53½
41 Chile Con	92⅝	91⅛	91⅛
810 Christie Brown.	107⅞	101⅛	102⅛
3 Cluett Peaby	63⅞	63¼	63¼
330 City Stores A as	50	50	50
9 Coca Cola	132	131½	131½
17 Collins & Alk	54½	52½	52½
2 Col Fuel & Ir	69⅝	66⅝	66⅝
420 Columb Graph.	73⅝	68¼	69
25 Columb G & E	147¼	143½	143½
12 Columb Carbon.	142½	135	135
54 Commers Credit	52½	50	50¼
50 Com Crd 6½pcpr	101⅝	100⅝	100⅝
20 Com C 7pc pr as	25	25	25
10 Com Cdt 8pc pr	26¼	26¼	26¼
183 Con Inv Tr	185⅝	176⅝	176⅝
31 Com Inv Tr war.	52¼	50⅝	51½
101 Commer Solv	232	227	227
39 Com'wth Pow	118¼	115¼	115¼
4 Conde Nast Pu.	85	84¼	84¼
111 Cong Nairn	29¾	28¼	28⅝
31 Congress Cigar.	88⅝	84	85
1 Conley Tin Foil	1½	1½	1½
7 Consol Cigar	92¼	91¼	91½
6 Con Film Ind pr.	27	26⅝	27
195 Consol Gas xd	110¼	107⅝	109
5 Cons Gas $5 pr.	99¼	99¼	99¼
2 Cons R R Cuba pr	68¼	68¼	68¼
12 Consol Textile	4⅝	4⅝	4⅝
5 Container A	20¼	20	20¼
8 Container B	9½	9½	9½
6 Cont Bak A	54	53	53¼
36 Cont Bak B	10	9½	9½
2 Cont Bak pr	92	91⅝	91⅝
140 Conti Can	66⅞	64½	64⅞
121 Cont Ins 2	87½	85½	85½
111 Cont Mot 80	23⅞	22½	22⅞
6 Corn Prod	87¼	85¼	85½
731 Coty 8½	72½	68Z	68⅝
1 Crex Carpet	27⅝	27⅝	27⅝
10 Crucible Steel 5	80	85½	87½
2 Cuba Can Su	15⅝	15	15
6 Cuba Co	23½	22⅞	22⅞
5 Cuba Am Sug	15½	15	15
11 Cuban Pacific	62½	60½	60½
46 Curtis Aero	157⅝	151⅝	153
10 Cushman 7 pc as	121¼	115	115
2 Cutler Hammer	62	62	62
3 Cuyamel Fruit	31½	31¼	31¼
43 Davison Chem	62½	60⅝	61
1 Deere & Co pr	125	124⅝	125
10 Dela & Hud	197	192	193
2 Del ck & W	128	127	128
6 Den R & W pr	67	66	66
1 Detroit Ed	242	242	242
45 Dev & Ray A	59⅝	57⅝	57⅝
20 Dev & Ray pr as	115	115	115
50 Diam Mtch as	157½	156½	156½
8 Dome Mines	9¼	9¼	9¼
13 Drug Inc	120	119	119½
7 Dunhill Inter	72	70	70
67 DuP de Nem db	182⅝	178	178⅝
1 Duque Lg 1 pr.	100	100	100
1 Eastman Kodak	185	182½	184¼
70 Eaton A & S	68	69½	69½
5 Elting Sch	37	36	36
100 Elec Auto Lite	158	146	151
51 Elec Boat	14	13⅛	13⅛
176 El P & L	59⅞	56⅞	57⅝
7 Elec Stor Bat.	87	84¼	84½
31 Emer Brant A	22	19¼	20⅞
1 Emer Brant B	13	13	13
3 Endic Johnson	76⅝	76½	76⅝
86 Eng Pub Serv	56	54	54
2 Eng P S pr	93¼	93¼	93¼
19 Equit f Bldg	34¼	33½	34¼
37 Erie R R	68⅝	66⅝	66⅝
12 Erie 1 pr	61⅝	61	61¼
1 Erie 2 pr	59	58	58
2 Eureka Vac Cle.	46½	46	46
1 Fairb Mot	48	47	47
2 Fed t & Tr	79½	79½	79½
2 Fed Motor	19½	19	19
1 Fidel Ph F ins.	100⅝	99	99
10 Fifth Ave Bus as	12⅝	12⅝	12⅝
21 Nat N Strs	65⅝	64	64
52 Fisk Rub	17¼	16½	16½
53 Fleischmann	78⅝	75	76
1 Florsheim Sh A	51	51	51
5 Foundation	50	49⅝	49⅝
60 Fox Film A	91⅝	85½	87½
28 Freeport Tex	49	47	48
1 Fuller Co pr	104	104	104
30 Gabriel Snub	30	28⅝	30
21 Gardner Mot	18⅝	16⅝	17⅛
8 Gen Am Tank	92⅝	88⅝	89
6 Gen Asph	71⅝	70¼	70⅝
1 Gen Asph pr	111Z	111⅝	111⅝
41 General Cable	54⅛	51	51¼
50 Gen Cable A	108⅝	104½	105⅝
2 Gen Cigar	68	67½	68
212 Gen Electric	229⅝	222	223
19 Gen Elec spl	31⅝	31⅝	31⅝
10 G G & E 5 pr A	115⅝	115⅝	115⅝
10 G G & El pr B as	108	107¼	108
1190 Gen Motors	81½	79⅝	80⅝
2 Gent Mt Tpe pr	125⅝	125¼	125⅝
2 Gen Out Ad A	50⅝	50	50⅝
121 Gen Out Ad ctf	34⅝	33⅛	33⅛
27 Gen Rail Sig	104	98⅛	99⅝
16 Gen Ref	80	78	78
37 Gil Saf Raz	119⅝	117	117
28 Gimbel Bros	45	43¼	43¼
2 Gimb Brs pr	84⅝	83⅝	84⅝
100 Gimb Br pr	40⅝	40⅝	40⅝
50 Glidden Co as.	100⅝	104½	104½
26 Glid pri pr	60	57⅝	57⅝
193 Gobel Ad In	73⅝	70½	70⅝
53 Goodrich BF Co	93¼	89⅝	91½
1 Goodrich BF pr	115	115	115
146 Goodyr T & R	126	116	118
1 Goodyr Tl 1 pr.	103⅝	103½	103½
13 Goth Silk Hos	69	67	67
4 Goth Sk Hos p	68½	67	67
54 Garb Pal Mot	47	45	45
3 Grah Paige ctf	46	43½	43½
35 Granby Con Min	90	88	88¼
2 Grand Stores	80¼	80¼	80¼
2 Grand Union	26¼	23	23
2 Grant W T Co.	134	133¼	133¼
13 Gt Nor Ry pr	108⅝	107⅝	107¾
7 Gt Nor Ry pr c	106	106	106
12 Gt Nor Iron Ore	34½	33	33¼
59 Gt West Sug	37⅞	37½	37½
150 Gt West Sug p as	119	117½	117½
119 Greene Can Cop	175½	172	172
3 Gulf Mob & N	52	51¼	52
1 Gulf M & N pr.	102	102	102
3 Gulf St Stl	71	70	70¼
10 Gulf St St pr as	107	107	107
20 Hack Wat p as.	28	27⅝	28
10 Hanna Co 1 p as	96½	96½	96½
1 Hartman Co A.	25⅝	25⅝	25⅝
14 Hartman B	31⅞	31⅛	31⅛
90 Hav El Ry p as	60	60	60
1 Hershey Choc	67⅞	67⅞	67⅞
7 Hershey cvt pr.	82½	82	82
1 Hershey pri pr.	105¼	105¼	105¼
1 Household Pr	74⅛	74⅛	74⅛
1 Houston Oil	85	85	85
48 Howe Sound	73	71	71½
3 Hud & Manh	53	52⅛	52⅛
34 Hud Mot Car	85⅝	84¼	84¼
14 Hud Mot Car	85⅝	84¼	84¼
2 Illinois Cent xd	142⅞	142	142
13 Indep O & G	31	31	31
6 Indian Motor	25	25	25
34 Indian Refin	33	32	32¼
28 Indian Ref ctfs.	32	31½	31⅞
2 Industrial Ray	126	126	126
1 Ingers Rand	127	127	127
12 Inland Steel	84½	80	80
101 Inspir Cop	50⅝	49½	50
45 Inter Rap Tr	51½	48⅝	48⅝
6 Inter Rub	11¼	11	11
6 Intern Agri	15⅝	15½	15⅝
4 Int Bus Mach	156½	155	156
836 Int Com Eng	95⅝	90½	91⅞
385 Int Comb Eng	95⅝	90½	91⅞
1 Int Com Eng pr	113½	113⅛	113½
63 Int Harv Co	103⅝	101⅝	101½
6 Int Match ptc	92⅝	90	90¼
27 Int Mer Mar	6½	5Z	5⅝
70 Int Merc M pr	39¼	37⅛	37½
1 Int Paper	72¼	72¼	72¼
7 Int Paper A	32⅝	32	32
28 Int Pap B	20½	20	20¼
71 Int Pap C	14⅝	14	14
6 Int Print Ink	58½	58	58½
1 Int Ry C Am	54	54	54
20 I R Ct A p as	77	77	77
59 Int Salt as	73	73	73
1 Int Silver	136	136	136
27 Int T & Tel	213	210	210
11 Int D Strs	78½	76¼	76¼
3 Intertype Co	29	29	29
262 Johns Manv	218⅛	208¼	208¼
10 Johns Man pr as	120⅝	120⅝	120⅝
14 Jordan Mot C	12⅝	12½	12½
4 Kan C Sou Ry	89¾	89¼	89¼
1 K C Sou pr	68⅝	68⅝	68⅝
7 Kaufm D St	34⅝	32½	34⅝
28 Kayser & Co	82⅝	81⅝	81⅝
3 Keith Alb Orp.	37⅝	37⅝	37⅝
1 Keith Alb O pr.	117⅝	117	117⅝
62 Kelly Sp T	20⅝	19½	19½
1 Kelly Sr 7 pr.	88	88	88
18 Kelsey H Wh	56⅞	55¼	55⅝
54 Kelv Corp	17⅝	16½	16½
190 Ken Cop	158	155	156
1 Kinney Co	53½	53½	53½
40 Kinney Co p as	99	98⅛	99
203 Kolster Radio	61⅝	58	58¼
7 Kraft P Cheese.	35	34⅝	34⅝
29 Kresge Co	85⅝	84¼	85
1 Kresge D Strs.	19½	19¼	19½
1 Kresge Co	110½	110	110
102 Kroger Groc	109⅝	105½	106½
222 Krueger & Toll.	39¼	38⅝	38⅝
1 Lago O & Tr	27½	27½	27½
113 Lambert Co	134¼	131⅛	131¼
3 Lee R & Tire	21	20½	20½
9 Leh P Cem	62⅝	61½	61½
1 Leh Valley	94	94	94
2 Leh C & F Prod	62⅝	61⅛	63½
2 Lig & My Tob	93	92¼	92¼
29 L & My Tob B.	92	91½	92¼
1 Lig & My pr	137	137	137
1 Lima Locomo	46	46	46
30 Liq Carb	90¼	86⅝	86⅝
33 Loew's	73⅝	70⅝	71
2 Loews Inc pr	107¼	106	107¼
19 Loft Inc	8⅛	8	8
1 Long B Lum A	39⅝	30	30
15 L V Bisc	66	64⅞	66
17 Lorillard P Co	25⅝	24⅝	24⅝
9 Lou Oil Ref	14½	13⅞	13⅞
20 Louis Oil pr ex.	89½	89	89
10 Lou G & E A	41⅛	40¼	41
80 Mack Trusk	109⅞	107	107⅛
1 Macy R H Co.	165	165	165
8 Mad Sq Gard	20	20	20
46 Magma Cop	71⅝	69⅝	68⅝
7 Mal & Co	31⅝	30¼	30½
5 Manh Elec Sup	33⅝	33⅝	33½
1 Manh md gtd	52⅛	51¼	51¼
2 Manh Shirt	32⅝	32⅝	32⅝
2 Marsco O Ex	14	13½	14
46 Marland Oil	37⅝	36⅝	36⅝
1 Martin Parry	16¼	16	16
1 Mathies Alk	190	188	188⅝
14 May Dept Str	97	95	95
2 Maytag 1 pr	88	88	88
10 Maytag	22⅝	22⅝	22⅝
5 Maytag pr war	43	43	43
6 McCall Corp	76	76¼	76
350 McCro St as	109½	107½	107½
5 McCrory St B	110½	109⅝	110
3 McCfo St cv	120	119⅞	120
37 McKees Tin	76¼	73½	73½
2 McKees & Ro	53½	52⅞	52⅞
2 McKes & Rob pr.	59	59	59
1 Melville Shoe	64⅛	64⅛	64⅛
2 Mengel Co	27⅞	27⅞	27⅞
1 Metro Gold pr	25⅝	25Z	26⅝
82 Mexi Sea Oil	47½	44½	44½
105 Miami Cop	39½	38	38
37 Mid Cont Pet	31⅝	31½	31⅝
17 Mid St Oil	4¼	4	4
6 Mid St Oil ctf	3	2⅝	2⅝
5 Mid Stl P pr	236	232	234
2 Min & St L	2⅝	2⅝	2⅝
100 M StP & S SMas	65⅝	65½	65⅝
42 Mo K & T	48⅝	47⅝	48
3 Mo K & T pr	105	104⅝	104⅝
68 Mo Pac	72½	70⅝	71
1 Mo Pac pr	131	129	129
34 Mohawk C Mill.	76⅝	74	74½
280 Montg Ward	131⅝	125	127
6 Moon Mot Car	6⅝	6½	6½
6 Mot Lode C	3⅝	3⅛	3¼
1 Moto Met A	21¼	21	21
7 Motor Prod	185	181⅝	181⅝
29 Motor Wheel	44⅝	43½	43⅝
13 Mullins Mfg	67½	62⅝	64
50 Mullins Mf. pr as	97⅝	97⅝	97⅝
9 Munsingwear	59	57½	57½
34 Murray Corp A	70⅝	67⅝	68⅝
125 Nash Mot	107⅝	104⅝	105⅝
40 Nsh C & St L as	195	193¼	193¼
51 Nat Acme stp	33	31⅝	32
2 Nat Bel Hess	203	199½	199½
108 Nat Dairp Prd	129⅝	126	126
13 Nat Dept Str	33¼	32	32
7 Nat Dist Prd	36¼	35	35
1 Nat Dist Pr pr as	68	68	68
2 Nat En & Sm	54	53½	53⅝
4 National d	144	143	143
60 Nat ead prA as	140	140	140
230 Nat Pw & Lgt	53⅝	51⅝	52
2 Nat Radiator	14⅝	14	14
2 Nat Rys Mex 2	3⅝	3⅝	3⅝
6 Nat Supply	128	124	124
10 Nat Sup pr as.	114¼	114⅝	114¼
2 National Tea	342	340	340
239 New Con Cop	46⅝	46⅛	46⅛
10 New Or T&M as	140	140	140
17 N Y Air Bk	48⅝	47⅛	47⅛
109 N Y Central	194⅝	190	190⅝
1 N Y Ch St L p	108⅝	108⅝	108⅝
2 N Y Dock as	50	50	50
20 N Y & Har as	320	318	318
82 N Y N H & H.	92	89	90⅝
10 NY NH & H pr	117⅝	117	117
12 N Y Ont & W	29⅛	27⅝	27⅝
30 N Y St $7 pr as	114	114	114
1 Norfolk Sou	44⅝	44⅝	44⅝
6 Norfolk & W	195	192	192
81 North Am Co	99⅝	98	99
2 North Am pr	53⅝	52⅝	52⅝
1 Nor Am Ed pr as	102⅝	102⅝	102⅝
6 North G Lloyd	57⅛	56	56
4 North Pac	107⅝	106¼	106⅝
43 North Pac C	107	105⅝	106Z
8 Norwalk T & Ru.	6	5⅝	6
1 Nunnally C as	8

ECHOES FROM THE LODGE ROOMS

REBEKAHS.

The regular meeting of Hope Rebekah Lodge, No. 21, I. O. O. F., was called to order by the noble grand, Mary Louise Dow, Wednesday evening. The charter was draped in memory of two departed brothers, Sherwood Raymond and John Parsons. The regular routine of business was followed. In the afternoon of the next meeting Feb. 20th, the sewing society will meet in the lodge rooms. There is to be a surprise at the sewing society. The lodge closed in regular form.

KNIGHTS OF COLUMBUS.

Major appropriations of the supreme council, Knights of Columbus, for the six month period, which ended January 31, included two items of $5,000 each for flood and hurricane relief work, in Florida and Porto Rico, according to the semi-annual financial report just completed and issued from supreme headquarters in New Haven. The Florida appropriation was the third made for relief work in the state since July 11, 1926. Membership statistics just compiled indicate that the order admitted 5,888 applicants during 1928 and that the net increase in insurance in force for the year was about $9,185,647, bringing the total insurance in force to $373,124,402. The order paid benefits of $5,500 to members and $1,966,353 to beneficiaries during the year. Benefits to beneficiaries since the beginning of the order now total $37,908,211 and to members $15,000. Relief appropriations thus far this year are not far short of the total for the fiscal year 1927-28, when $11,498.31 was turned over to workers in the Newfoundland and Florida hurricane areas, St. Louis, Mo., tornado victims and Massachusetts, Vermont and California flood sufferers. In the previous fiscal year, a total of $66,000 was appropriated for the disasters in Florida, Cuba, Maryland, Mississippi Valley and Poplar Bluffs, Missouri. A $50,000 appropriation fo rthe Mississippi flood sufferers was the largest single item that year.

ANCIENT ORDER HIBERNIANS.

The annual National Irish history contest being conducted under the auspices of the Ladies' auxiliary, Ancient Order of Hibernians, will close at midnight on the feast of St. Patrick, March 17, 1929. This contest is open to high schools, academies and colleges, the subject being "Famous Irish Writers and Their Contribution to Literature," also to schools of the grammar grade, the subject being "America's Debt to the Sister Nurses of the Civil War." The best reference book for the latter subject is recommended as being Mrs. E. R. Jolly's "The Nuns of the Battlefield." Copies of it may be secured from the national secretary, Mrs. Mary Martin Silk, 3 Summer street, Spencer, Mass. Full details of the contest may be obtained from the chairmen of the various local divisions of the auxiliary.

DAUGHTERS OF VETERANS.

The regular bi-monthly meeting of Clara Barton tent, No. 7, Daughters of Union Veterans, was held in the Buckingham Memorial Tuesday evening with the president, Miss Florence Hoffman, presiding.

Plans were discussed for an entertainment to be given at the next meeting, to celebrate the birthdays of Washington and Lincoln, to which other patriotic organizations in the city are to be invited.

A flag is to be presented to the school at Shewville by the patriotic instructor, Mrs. Jennie S. Newberry.

The department president, Mrs. Jennie S. Newberry, spoke of the room in the soldiers' home at Noroton, to be dedicated to the Connecticut Daughters of Union Veterans, March 17th, with appropriate exercises.

The following committees have been appointed for the year 1929: Entertainment, Mrs. Helena M. T. Church, chairman; Mrs. Georgiana Keen, Miss Florence Tate, Mrs. Edith Armstrong; penny box, Mrs. Alice Brayman, Miss Lucy Gray MacDougal, Mrs. Bessie Thompson; supper, Mrs. D. Louise Atterbury, chairman; sewing, Miss Lois Belle Roath, chairman; relief, Mrs. Carrie Hayden, Miss Lois Belle Roath, Mrs. Lillian E. Brewster, Mrs. Emma Cole; advisory board, Com. Crocker, Com. Service, A. L. Peale.

The meeting closed in usual form with the salute to the flag and singing of The Star Spangled Banner.

MOOSEHEART JUNIOR LEGION.

The third in the series of whist and pinochle parties, given by Moosheart Junior legion, was held Tuesday evening at Moose home. The prizes were awarded as follows:

Whist, women, first, Miss Alice Beetham; second, Mrs. McKelvey; third, Mrs. Casey; consolation, Mrs Bruette. Men, first, Verner Erics; second, G. J. Rochette; third, Jack Cummings; consolation, N. Beetham. Pinochle, women, first, Mrs. Wieman 8260; second, Mrs. Scott 8130; third, Mrs. Herring 7830; consolation, Mrs. Guzdowski; men, first, N. Conaty 8190; second, D. Kane 8170; third, Mr. Brosofske 7800; consolation, Frank Shelley 5050.

Miss Mary Connell was the scorer for the evening.

ANCIENT ORDER HIBERNIANS.

A committee comprising members of the branches and auxiliaries of the Ancient Order of Hibernians of Norwich, met this week at A. O. H. hall, to make plans for their annual St. Patrick's night dance. John McKenna was appointed general chairman. The various sub-committees were also appointed. Each year this dance proves a big success.

MERCIER ASSEMBLY.

At the Buckingham Memorial Wednesday evening a bridge, whist and pinochle party was held by Mercier Assembly, No. 12, C. L. of C. The prizes were won as follows:

Whist; Ladies—first, Mrs. George Ring; second, Miss Germain Rochette. Gentlemen's—first, Edward Sullivan; second, Germaine Rochette.

Bridge, Ladies—first, Miss Margaret Noyes; second, Mrs. Brassil. Gentlemen's—first, R. S. Havern; second, William Murphy.

Pinochle, Ladies—first, Mrs. Senser, 7580; second, Miss Julia Ulrich, 6460; gentlemen's—first, Mr. Farrell 7730; second, George McKnight 7360.

The committee in charge were Miss Margaret R. Sullivan, chairman, Misses Loretta Gadle, Mary Hamill, Marie Desmond, Mary O'Neil, Alice Lonergan, Esther Mayer, Blanche Richards, Mary Burns, Mary A. Sullivan, Margaret Daly, Margaret Noyes, Julia Ulrich, Mary Weller, Germain Rochette, Jeanette Rochette, Marguerite Delaney, Kathryne Lynch, Lucy Murphy, Elizabeth Barry, Fannie Longo, Maude Quinley, Mary Maloney, Catherine Hallanan, Mrs. Margaret Desmond, Mrs. Mary Farrell, Mrs. Bridget Williams, Mrs. Norah Carney, Mrs. Anna Burke, Mrs. Elizabeth O'Neil, Mrs. Leonard Desmond.

The scorers for whist were Miss Mary Burns, Miss Mary Weller, Miss Marie Desmond, Miss Loretta Gadle.

The pinochle score was cared for by Mrs. Anna Burke.

Courtesies were extended by Rev. John J. Riley, John P. Corcoran and Quinn & Desmond.

KNIGHTS OF PYTHIAS.

At Union lodge hall, New London, Wednesday evening the 40th anniversary of the founding of Trumbull lodge, No. 48, Knights of Pythias, was fittingly celebrated, followed by a banquet in the Mohican hotel. Grand lodge officers and officers from other Pythian lodges and members of Trumbull lodge fraternized in marking the passing of two score of progressive years by Trumbull lodge.

Guests in attendance were Grand Chancellor Louis A. Beehler of West Haven, Grand Keeper of Records and Seal E. E. Aspinall of Hartford, Grand Master at Arms H. J. Evans of Watertown, Past Grand Chancellor Arthur Mitchell of Hartford, District Deputy A. M. Porter of West Haven, D. M. Haskins of Hartford, District Deputy W. E. Hurst of West Haven, District Deputy D. C. Hatton of Manchester, Chancellor Commander Samuel H. Kellogg of Colchester and Past Chancellor Henry Ritzle of Mystic.

FOREIGN WAR VETERANS

Members of Hourigan post, No. 594, V. F. W., are interested in the announcement made Friday that in an appeal broadcast to all post commanders of the Veterans of Foreign Wars, National Commander Eugene P. Carver of Boston is seeking to mobilize America's overseas men in a final desperate effort to bring the proposed World war service pension for disabled veterans before the present session of congress for favorable action.

"This measure, known as House Resolution 9138, is now in the hands of the house committee on pensions," Carver delared, "and it will remain there indefinitely unless we impress our representatives in congress with the vital importance of this proposed legislation.

"Thousands of disabled ex-service men are lying in hospitals and in their homes, living off the charity of relatives or humanitarian organizations when they should be drawing due compensation from the government—the same recognition we have given to our incapacitated veterans of previous wars.

"I have just returned from a trip through 14 states and I visited veteran bureau hospitals in practically every state, making a personal survey of non-compensable veteran cases. I talked with ex-service men in the hospitals and listened to their stories of long drawn-out battles with government red tape that has cheated them out of their just dues by trivial technicalities and the lack of certain evidence.

"In some cases it is possible their claims are far-fetched. Yet we cannot ignore the fact that these same men served with valor and distinction, in the trenches and on the high seas. They sought no promises of reward when they went into the service. Now that they are home, suffering physical disabilities as a result of their service they must not be penalized by technical discrepancies in their service records.

"In Minnesota the government maintains one of its finest veteran bureau hospitals. Of the approximately 500 patients, at the time of my visit, more than half of these men had no sources of income whatever. They were without every comfort or little convenience, excepting those provided by veteran organizations or welfare societies.

"Of this proportion of non-compensable cases, so classed by present veteran bureau regulations, more than one-half were veterans with dependents, mothers, wives and children. With these men in the hospitals or handicapped by physical breakdowns, these dependents are living a hand-to-mouth existence, barely eking out a livelihood with the help of social welfare agencies.

"This condition is a disgrace to America. It will only be solved when congress is forced to recognize public sentiment in this regard. The veterans' bureau is impotent and our comrades can only look to us for succor. We offer this with the proposed World war service pension act that will give every disabled man a small monthly income, ranging from $30 to $50 per month, in accordance with his incapacity."

BANKS, INS., UTILITIES

HARTFORD
Insurance Companies.

	Bid	Asked
Aetna Casualty	1575	1625
Aetna Fire	760	790
Aetna life	1170	1190
Auto Insurance	560	580
Conn General	2100	..
Hartford Fire	960	990
Hfd Steam Boiler	825	850
Nat'onal Fire	1360	1390
Phoenix Fire	960	990
Travelers	1850	1880

Public Utilities

Bridgeport Hydraulic	51	54
Conn P L 6½s	99	102
Conn L & P 7	116	120
Conn L & P 5 p c	119	123
Conn Pow com	147	152
Conn Pow 6 pc pr	111	..
Greenwich W&G 6pc pr.	98	101
Hartford Gas com	90	95
Hartford Gas pr	63	70
Holyoke W Pow	675	..
Hft Elec Light	137	142
Nor Conn Pow pr	93	..
So New Eng Tel	191	195

NEW YORK
Bank Stock

America	190	194
Chase	900	910
Chat & Phenix	665	680
Chelsea Exch (new)	105	110
Chem Nat	1200	1150
City	5.0	528
City rts	120	130
Commerce	915	925
Continental	575	625
Corn Echange	800	810
Fifth Avenue	2250	2350
First National	5400	5475
Hanover	790	810
Harriman	880	910
Manhattan Co	825	835
Mech Bklyn	515	525
Municipal	470	480
Nassau	450	470
Park	890	910
Public	268	278
Seaboard	325	340
Seward Nat	175	185

Trust Companies

Bankers	1175	1200
B of N Y & T	850	860
Bronx County	425	..
Brooklyn	1060	1080
Cent Union	2375	2425
Empire Tr	490	505
Equitable	525	535
Farm L T	980	1000
Fidelity	410	420
Fulton	580	600
Guaranty	945	955
Irving TrustCo	510	520
Kings Co	2500	2700
Manufacturers	260	268
Murray Hill	270	290
N Y Trust	1140	1160
Times Square	180	190
Title G & T	880	900
U S Mortgage	600	615
U S Trust	3525	3625

FOREIGN EXCHANGE

Sterling—	Friday	Year Ago
Demand	$4.85 3-16	$4.87 1-16
Cables	4.85 9-16	4.87 7-16
Francs	3.90¾	3.93¾
Lire	5.25½	5.29¾
Swiss francs	19.25	19.28½
Pesetas	15.67	16.99½
Belgian belgs	13.92	13.93
Greece	1.29⅝	1.32½
Guilders	40.56½	40.26
Marks	23.73½	23.86
Schilling	14.06	14.10
Sweden	26.76	26.84
Denmark	26.70	26.77
Norway	26.70	26.62
Argentina	95.97	97.05
Brazil	11.93	12.00
India	36.43	36.57
Japan	45.60	46.56

REPEAL OF STANDAR TIME LAW DEFEATED

(Continued from Page One)

uty judge, of the city court, of Putnam.

The finance committee reported favorably on H. B. 107, that provides that demand and levy for the collection of taxes may be made by a duly appointed agent just as a collector does. H. B. 109, an act that provides for public inspection of the collector's tax book. H. B. 112, an act concerning the turning over of the collector's rate bills.

An unfavorable report was made on the standard time bill and attempt was made by Mr. Diana, of New Haven, to have the report tabled for the calendar. His motion to table was lost by a large vote.

The judiciary committee made a favorable report on the bill creating a state control of amateur boxing and wrestling.

At 11:34 adjournment was taken to Tuesday, at 11:15.

Hearings Next Week

The legislative bulletin containing listed hearings next week indicates a busy time.

The committee on appropriations have hearings for all the days on maintenance of various state departments. The cities and boroughs committee on Wednesday will hold hearings concerning amendments to the city charter of Willimantic, an act concerning the appointment of the city engineer, and a library appropriation for the city of Willimantic.

On Tuesday, the claims committee will consider the claim of Elizabeth Sutton for compensation for injuries received in the performance of her duties at the Normal school; reimbursing the Jordan Hardware Co. of Willimantic for supplies furnished the state board of education.

The committee on education will consider on Thursday H. B. No. 342. (Mrs. Greenbacker.) Transportation of crippled children to and from school. H. B. No. 343. (Mr. Burnham.) School transportation. H. B. No. 742. (Miss Sutliffe.) Transportation of school children. H. B. No. 743. (Mr. Foote.) State aid for schools. H. B. No. 747. (Mr. Foote.) High school trasnportation. H. B. No. 439. (Mrs. Lewis.) Section regarding transportation.

The committee on finance on Wednesday will consider taxation of country dirt roads, and a bill introduced by Mr. Diana of New Haven, amending the personal tax law.

The committee on fish and game have two days hearings: Wednesday: H. B. No. 121. (Mr. Cramer.) An act providing a closed season on ruffed grouse. H. B. No. 533. (Mrs. Alsop.) An act concerning close season for partridge or ruffed grouse and male pheasants. H. B. No. 535. (Mr. Bidwell.) An act amending an act revising and codifying the fish and game laws. H. B. No. 536. (Mr. Bidwell.) An act amending an act revising and codifying the fish and game laws. H. B. No. 541. (Mr. Thornhill.) An act providing for a close season for partridge or ruffed grouse. H. B. No. 545. (Mr. Shattuck.) An act concerning close season for quail. H. B. No. 546. (Mr. Shattuck.) An act concerning close season for Hungarian partridge. H. B. No. 543. (Mr. Shattuck.) An act amending an act concerning quail. H. B. No. 544. (Mr. Root.) An act concerning close season for partridge or ruffed grouse and male pheasants.

Thursday: H. B. No. 367. (Mr. Shattuck.) An act amending an act concerning duties and authority of state board of fish and game. H. B. No. 369. (Mr. Root.) An act concerning appointment and duties of wardens. H. B. No. 370. (Mr. Wilcox.) An act concerning appointment and removal of superintendent. H. B. No. 372. (Mr. Root.) An act amending an act concerning appointment of members of the state board of fish and game. H. B. No. 534. (Mr. Avery.) An act concerning county and deputy wardens.

On Tuesday the judiciary will consider an act concerning the establishment of a judicial system with jurisdiction over motor vehicle laws. On Wednesday, an act concerning a pension to Winifred N. Skelly, a disabled school teacher; an act extending time for completion of indices of probate records; an act concerning bowling on Sunday.

The committee on motor vehicles will hold important hearings on Wednesday. They will be: S. B. No. 18. (Senator Lawler.) An act concerning pedestrians on highways. S. B. No. 46. (Senator Hart.) An act concerning right of way between pedestrians and motor vehicles. H. B. No. 424. (Mr. Seifert.) An act amending an act concerning reports of motor vehicle accidents. H. B. No. 643. (Mr. Goodrich.) An act concerning service of civil process upon operators of motor vehicles. H. B. No. 647. (Mr. Lynch.) An act amending an act concerning change in appearance or mechanical equipment of a motor vehicle. H. B. No. 648. (Mr. Hough.) An act concerning tires.

ANNOUNCEMENTS

Sale on Washington Street

Clarence Sholes, real estate agent, sold, for Mrs. Maria Spear, her handsome tract of land at the junction of Washington and Town streets, making 2 lovely building lots, to Edward Widerman. He intends to build soon.

Strand Theatre.

The motion picture which has caused a sensation in the past year is sometimes called (TNT) instead of the "Naked Truth." This feature film covers a dangerous theme but it is so well done that at no time is it offensive, and yet it accomplishes its purpose in driving home to the audience the dangers confronting modern youth. At no time does the picture intend to preach but it was done in such a masterful way, impressing the audience with the ultimate results of unclean living.

The "Naked Truth" is a powerful drama of every day life, in beautiful settings, exposing modern social pitfalls, and the much-heralded statement, "Society's Conspiracy of Silence." The picture shows the life of three boys and three girls, those that are warned at the early period of childhood grow into clean living men and women. However, those who have taken risks that are occasioned by the average youth get burnt and pay the penalty. The picture is frank and to the point. It shows everything and hesitates at nothing in order to get before its audience the bare facts and the naked truth. On account of the delicate subject and scenes, one can readily understand why it is impossible to admit both sexes.

In addition to the feature film, the management is running a special reel shown exclusively to men audiences.

"The Naked Truth" is a worthwhile picture and will be welcome to this and any community in which it is shown. The story is convincing and its cast containing Jack Mulhall, Helene Chadwick, Kate Lester, Bradley King, and Pauline Curley is affording evidence that it is a well acted and worthy motion picture. Everybody in Norwich should see it for the lesson it teaches. It is continuous Saturday from 1 to 11 p. m.

Palace Theatre

This week's vaudeville bill closes today at the Palace and it can well be considered a first class bill in every respect. The opening act, "Branin's Golden Horse" with "Belladonna" the bronze lady has been receiving big applause, and it is worthy of the applause. Miss Billie Richmond, who, to some might be considered a gentleman, is far from it she is no gentleman—but a lady of the finest entertaining ability. She sings her songs in a manner that gets the audience with her, and her personality is like the measles, catching. You should hear Billie do her stuff some time today before she leaves town. Miss Flo Mays and her ten girls do everything and it is a clever offering; these young girls have a very good band and amongst their number are clever dancers and acrobatic dancers. Sam Lieber & Co., do a sketch taken from Wine, Women and Song, which covers the range from pathos to comedy. Kay and Barr, a couple doing blackface are lively, with Miss Barr particularly clever. The picture "Power of the Press" is a fast-moving story of petty politics, crookedness and cub newspapermen. It's well made and entertaining. The news and comedy complete the bill.

Sunday night at 6:30 and 8:30 two shows wil be presented—a double bill of pictures one entitled "Domestic Meddlers" and the other "Two Outlaws;" this mixture proves a high class bill for the evening.

Herbert Hoover in Moving Pictures at Y. M. C. A. Sunday

At 3:30 o'clock on the coming Sunday afternoon in the big gymnasium of the Norwich Y. M. C. A. what will doubtless be a most interesting moving picture feature will be shown in four reels.

The feature is titled, "Herbert Hoover, The Man of Destiny," and is an authentic and intensely interesting biography of the popular president-elect. The story follows him from early boyhood through his colorful and unusual career. Perhaps no man is more full in the minds of the peoples of the world today than Mr. Hoover, and the management of the local "Y" is most happy to arrange this timely service on the nearest Sunday to Lincoln's birth anniversary. The picture teaches its own lesson, and doubtless a very large audience will attend the meeting. In addition to the moving picture story, several wonderful slides on the life of Lincoln will be shown. To this service men and women are specially invited, and boys and girls fourteen and over will be admitted.

Lily Theatre

Al Jolson, famed as a blackface comedian, lays aside burnt cork for the greater part of his new Warner Bros. super special "The Singing Fool," and to a great extent plays his role straight. And he plays it not as a clowning, wisecracking comedian, but with an emotional power and depth of feeling that are remarkable.

Thus the screen production presents a new Al Jolson—a finished dramatic actor who in his new medium exercises an even greater sway over the hearts of his audience than before.

As a singing waiter in a New York night club, and later as master of ceremonies in the gayest of the city's cabarets, Jolson is seen as a man almost beaten down by the heavy hand of tragedy, following a beginning that seemed to promise him every human joy.

Heading the star's supporting company are two leading ladies in the persons of Betty Bronson and Josephine Dunn, and a host of other players, including Reed Howes, Arthur Housman, David Lee, Edward Martindel and Robert Emmett O'Conor.

"The Singing Fool" was directed by Lloyd Bacon, one of Warner Bros. directorial aces, and the scenario was written by C. Graham Baker from the play by Leslie S. Barrows.

Park Congregational Church

Services for the week at Park Congregational church will include the following:

Sunday, Feb. 10th, Young People's service at 7 o'clock with the Rev. Wallace Archer as the speaker.

Tuesday, Feb. 12th 7:15 p. m., Troop 12, Boy Scout's meeting.

Wednesday, Feb. 13th, the Home Service unit will meet with Mrs. Robert C. Johnson at her home on Broad street. All the younger ladies of the congregation have been invited to attend.

United Congregational Church

Services and meetings of the week at the United Congregational church will include:

The Brotherhood meets at the Community house on Monday evening, with supper at 6:30 p. m., after which Rev. Joseph Cooper will speak on "Abraham Lincoln."

The Sodalitas meets in the junior department rooms of the church school at 7:30 o'clock on Monday evening, to finish the work on Valentine favors.

The cabinet of the Guild will meet in Miss Pullen's study at 7:30 on Tuesday morning.

The Haviland class meets on Wednesday afternoon with Mrs. John Tefft, at 95 West Thames street.

The executive council meets in the pastor's study at 7:30 on Wednesday evening.

The Woman's Guild holds an open meeting, to which all women in the community are invited, at the Community house at 3 o'clock on Thursday afternoon. The guest speaker is to be Mrs. T. Grafton Abbott, clinical psychologist of the Judge Baker foundation, Boston. Her topic, "The Problem of the Unadjusted Youth."

The union meeting, held in connection with the observance of the World Day of Prayer for Missions is to be held at the Community house at 3 o'clock on Friday afternoon.

Connecticut College Concert.

An incident which occurred on a recent tour of the Cleveland orchestra which plays in New London on the evening of Valentine's day illustrates the practical side of its great conductor, Nikolai Sokoloff. While giving a symphony concert in a Canadian town, the hall was suddenly plunged in darkness. No one knew what had happened. For a moment, a panic threatened, both on the stage and "out front." But the dynamic personality of the conductor split the Stygian darkness like a gleam of lightning.

"Keep your seats," he ordered audience and men alike. Then soothingly he said, "Ladies and gentlemen, I don't know what has happened here, but I am sure it is all right. Just be calm and know that the lights will come on soon. Meanwhile we will play for you."

Well, the lights did not come on for a long time, for a big dynamo had gone awry. But the orchestra kept playing, piece after piece. It was a thrilling scene—the manager, Adelle Prentice Hughes, had secured a flash light and made her way from the front of the house to the stage to give Mr. Sokoloff the news from the station about the dynamo. The conductor had been tapping with his baton to give the beat—not a very successful make-shift. When the flash light was handed him it speedily replaced the baton and the audience sat fascinated. It was amazing how every one relaxed and enjoyed the sporting event of a unique orchestral memory contest; thanks to the practical genius of the conductor and the skill of his musicians.

Central Baptist Church

Meetings and services next week at the Central Baptist church, will include the following:

Monday: 6:15 p. m.—Men's supper. Rev. M. Joseph Twomey, D. D., will be the speaker.

Tuesday: 3 p. m.—Woman's prayer meeting, Mrs. Barrows, leader. 6:15 p. m.—Council of Sunday School Workers' supper and meeting.

Wednesday: 3:30 p. m.—Sewing school, Mrs. Robert Otis, superintendent.

Thursday: 4 p. m.—Dr. Twomey speaks to boys and girls in the assembly hall.

Friday: 6.30 p. m.—Young People's supper and meeting. Rev. Ellis Gilbert of Hartford is to be the speaker.

BRING DAMAGE SUITS AGAINST LEATHER CONCERN

Two damage suits, for claims totaling $20,000, have been brought in the superior court against the Schwartz Leather Co., of New London, by Victor Spinnato and Jennie Spinnato, minors, as the result of the recent celluloid fire in New London in which three persons died and several were injured. The suits are brought by Agostino, in behalf of the children.

Each plaintiff seeks $10,000. The suits are brought through their attorney, Dario DiBissi, and the papers were served by Deputy Sheriff Nelson C. L. Brown.

The complaints in each suit state that previous to the fire, which occurred on Jan. 28, the plaintiff's mother, sister and grandmother were employed by the defendant company in the manufacture of leather pocket books, bill folds and other leather goods and were furnished strips of celluloid for use therein by the company.

The plaintiffs claim that they did nothing to contribute to the undetermined cause of the fire and that the company was negligent and liable in that it did not warn the people of the inflammable nature of the celluloid.

Hagged Red Fox

A party of fox hunters, including Officer Michael Pounch, John Neale and Ripple Morgan, hagged a large red fox Friday morning near the Fairview reservoir, off Scotland road.

The brow of a hill may not be wrinkled, but it is often furrowed.

Silverbrook
POUND PRINTS OF FANCY CREAMERY
BUTTER
A&P ESTABLISHED 1859 "WHERE ECONOMY RULES"
SILVERBROOK IS A VERY FINE FANCY CREAMERY BUTTER OF WONDERFUL FLAVOR. PACKED IN CONVENIENT ONE POUND PRINTS. THIS PRICE IS EXTRAORDINARILY LOW. TRY BUTTER AT THE SAME PRICE IF YOU PREFER.
lb. 50c

Keeps white clothes white — safe for colors!
P & G Soap WHITE NAPHTHA 7 CAKES 25c

A satisfying and nutritious drink for cold weather!
Baker's Cocoa ½ LB TIN 16c

Contains all the bran that's in the wheat!
Shredded Wheat 3 PKGS 29c

Add ten pounds to your order today!
Sugar FINE GRANULATED 10 LBS 52c

Selected halves of excellent flavor!
Peaches IONA NO. 2½ CAN 15c

Five blades in the package — a low price!
Gillette Blades 3 PKGS $1.00

Cleans the teeth and gums — very popular!
Mellex Tooth Paste TUBE 19c

PACIFIC. A good quality crepe — low in price!
Toilet Paper 7 ROLLS 25c

The nation's favorite soda cracker!
Uneedas N.B.C. 6 PKGS 25c

Selected Maine stock — very low!
Potatoes 15 lbs. 19c

Real New England oven-baked beans!
B & M Beans CAN 17c

Your choice of all kinds — a very low price!
Friend's Beans LARGE CAN 19c

WHITEHOUSE. The milk of quality!
Evap. Milk 3 TALL CANS 25c

GINGER ALES
CLICQUOT CLUB PALE DRY or REGULAR doz $1.59
C & C IMPERIAL DRY doz $1.49
O'KEEFE'S PALE DRY doz $1.19

PICKLES
DILL PICKLES qt jar 29c
SOUR or SOUR MIXED qt jar 29c
SWEET or SWEET MIXED qt jar 33c

SAVING PRICES

HEINZ KETCHUP	small 14c large 23c	SELOX	pkg 15c
SHAKER SALT	3 pkgs 25c	BREAD & BUTTER PICKLES	jar 21c
MATCHES Double tip	6 pkgs 20c	PANCAKE FLOUR Pillsbury's	2 pkgs 25c
RALSTON'S BREAKFAST FOOD	pkg 24c	BERWICK POUND CAKE	pkg 29c
WALDORF TOILET PAPER	3 rolls 17c	FIG BARS Chocolate Covered	2 lbs 35c
MUFFETS	2 pkgs 25c	CIGARETTES 15c Brands	carton $1.15
PIE FILLING GOOD LUCK LEMON	pkg 10c	5c CANDIES	8 bars 25c
NOVITE	pkg 8c	NATIONAL ASSORT. N.B.C.	pkg 25c
SUPER SUDS	3 pkgs 25c	RYE BREAD	loaf 10c
BRILLO	pkg 9c	RAISIN BREAD Tues. & Fri.	loaf 10c
DRANO	can 21c	DOUGHNUTS	½ doz 10c

MOXIE 2 LARGE BOTTLES CONTENTS 25c

During this sale the A & P offers
Educator SPECIAL OFFER TOASTERETTES 1 LB PKG CAPE COD COOKIES 1 LB PKG BOTH 39c

This fine whole wheat loaf is good for you!
Whole Wheat Bread LARGE LOAF 9c

Most popular — with its famous "home baked" flavor!
Grandmother's Bread LARGE LOAF 8c

THE GREAT ATLANTIC & PACIFIC TEA CO.

A Bulletin For Sale Advertisement Will Sell It

BORN

MORAN—In New York city, Feb. 4, 1929, a daughter, to Mr. and Mrs. John Moran (Gladys Raikbone).

CARLSON—At New London, Feb. 8, 1929, a daughter, to Mr. and Mrs. Hilding Carlson.

ZARENBA—In Westerly, R. I., Jan. 17, 1929, a son, Stanley Joseph, Jr., to S. J. and Irene Beatrice Pife Zarenba.

BURDICK—In North Stonington, Feb. 6, 1929, a son, Amos, Jr., to Mr. and Mrs. Amos S. Burdick.

MORRONE—In Westerly, R. I., Feb. 7, 1929, a son, Michael Angelo, to Mr. and Mrs. Angelo Morrone.

DIED

COLE—In Brooklyn, N. Y., Feb. 6, 1929, Anna Augusta Thompson, widow of Col. Edmund L. Cole, formerly of Westerly.

WRIGHT—At Gales Ferry, Feb. 8, 1929, Rev. George Henry Wright, in his 75th year.

NOBLE—In Mystic, Feb. 6, 1929, Cardus Annette Noble, aged 51.

BAILEY—At Mount Vernon, N. Y., on Feb. 7, 1929, Ezra B., husband of Mary Dimmock Bailey, formerly of Groton, Conn.

HEATH—In England, January 18, 1929, John Heath, aged 64 years.

MARRIED

PEARCE-MAIN—In Westerly, R. I., Feb. 7, 1929, by Rev. Henry Charles Suter, Langworthy Howard Pearce, of Wakefield, R. I., and Arline Frances (Burdick) Main, of Westerly.

FUNERAL NOTICE.

PERKINS—In Lebanon, Feb. 7, 1929, John G. Perkins, aged 73 years.
Services at Gager's funeral parlors, 70 Franklin street, Saturday afternoon, Feb. 9, at 2 o'clock. Burial in the family lot in Johnson cemetery.

PRATT—In Brooklyn, Feb. 7, 1929, Rev. John Rice Pratt.
Funeral services Sunday at 2 p. m., at the Brooklyn Congregational church, of which he was pastor.

BJURSTROM—In Norwich, Feb. 8, 1929, Helen, widow of John Bjurstrom, aged 79.
Funeral services at Church & Allen's, 16 Main street, Monday, Feb. 11, at 2 p. m. Burial in Maplewood cemetery. Funeral private. Kindly omit flowers.

CARD OF THANKS

We wish to thank our neighbors and friends for their kind acts of sympathy and for the flowers sent during the illness and death of our beloved wife and mother.
E. D. HASTINGS and FAMILY.

IN LOVING MEMORY

Of Our Dear Mother
MRS. ELIZA A. SCOTT
Who Departed This Life Feb. 8, 1925

Think of us, dearest one, while over
life's waters
We seek the land,
Missing thy voice, thy touch, and the
true helping
Of thy pure hand.
Till, through the storm and tempest
safely anchored
Just on the other side,
We find thy dear face looking through
death's shadows,
Not changed but glorified.

Her Daughters:
MISS IDELLA SCOTT.
MRS. A. F. DRURY.

FUNERAL DIRECTORS

Church & Allen
MAIN STREET
FUNERAL DIRECTORS AND EMBALMERS
Lady Assistant
HENRY E. CHURCH
WM. SMITH ALLEN
Telephone 328-3

The Henry Allen & Son Co.
88 MAIN STREET
Funeral Directors and Embalmers
Lady Assistant Telephone 410-2
DAVID H. WILSON

GAGER
FUNERAL DIRECTOR AND EMBALMER
PROMPT SERVICE DAY OR NIGHT

CUMMINGS & RING
Funeral Directors and Embalmers
322 Main Street
Phone 433-2 Lady Assistant

HOURIGAN BROS.
Funeral Directors and Embalmers
Funeral Home, 38 Church Street.
Office, 62 Main St. Branch, Jewett City.

Shea & Burke
Funeral Directors
41 Main Street
Phone 896-2—J. J. Lyons

Dougherty Bros.
FUNERAL DIRECTORS AND EMBALMERS
Taftville 1513-14 Plainfield 106-15

WILLIMANTIC

Avery & Van Zandt
Succeeding JAY M. SHEPARD
Established 1870
Funeral Directors, Embalmers
Sixty and Sixty-Two North Street
Willimantic, Conn.

Killourey Bros.
FUNERAL DIRECTORS AND EMBALMERS
66 Union Street Willimantic, Conn
Phone 290 Lady Assistant

PLAINFIELD

F. W. Tillinghast & Sons
UNDERTAKERS AND EMBALMERS
CENTRAL VILLAGE, CONN.
Tel Moosup 312-2

DANIELSON

Martin T. Burns
Academy Street, Danielson
Embalmer and Funeral Director

ALBERTUS F. WOOD
Funeral Director and Embalmer
PHONE 147 DANIELSON

ETTA KETT — Oh No! It Wasn't Her! — By PAUL ROBINSON

A Bulletin Want Advertisement Will Get It

FOR SALE

$4 BUYS royalty deed conveying all minerals, including oil, covering one square mile. Write for booklet. H. J. McMullen, Fort Worth, Tex. feb9d

FOR SALE—Clark floor sanding machine; perfect running order. S. Cathcart, Jr. Tel. 153-2, Jewett City. 6t feb9

FOR SALE—Two-apartment house in Greeneville; 2-apartment house near Broad St. school; new house on Harland road; several choice farms. Also cottages and apartments to rent. Burton, 744 No. Main St. Phone 1125. tf wdsat jan9

FOR SALE—Large walnut buffet, $22; oak buffet with mirror, $20; two coal ranges, $12 and $18; hall rack with large mirror, $12; 3-piece mohair overstuffed suite, $29; walnut wardrobe, $15. Norwich Used Furniture Exchange, 31 Shetucket St. 2t feb8

FOR SALE—One large bread rack. Apply Manager, Liggett's. 2t feb8

FOR SALE—Two Angora kittens; blue gray Call 104 Franklin St. 2t feb8

FOR SALE—Business block on Main street; also 2 and 3-apartment houses. The above must be sold at once. Burton, No. 744 No. Main St. Phone 1125. 6t feb4

THE ASTRONOMY TEACHER tells me she asked the skolars to name a star with a tail 'n one boy sez Rin-Tin-Tin. She was mad. Manila cigars, 10 for 25c. Noble Pippin Dexter cigars, 30c the pack. Try the Raleigh cigaret, 20 for 20c. Fagan's Smoke Shop. jan31

SILENT GLOW OIL Burners are now guaranteed for five years. E. Rousseau, exclusive agent, 40 Mathewson St., Jewett City. Phone 64. Norwich, Taftville, Occum, Baltic, Plainfield. mar7 tf

FOR SALE—New bungalow, ready to move into, on E. Main St.; all improvements, $2,500; easy terms. W. M. McNicol, Real Estate, Maynard Block, Jewett City. tf jan29

FOR SALE—New farm lighting batteries installed in exchange for old ones; big savings. Milligan Battery Works, Wauregan, Conn. Tel. Danielson, 54-12. tf jan18

FOR SALE—The property, 318 Main St., next to Dr. Lewis, lot 63x100 with house on same; last Main St. lot to be obtained, can arrange liberal loan. Francis E. Donohue, 242 Main St. tf jan11

FOR SALE—Six-room cottage on Atlantic Ave., Misquamicut Beach, built 3 years ago and all plastered; 2-car garage; lot 50 ft. by 100 ft. Inquire Post Office Box 192, Westerly, R. I. 3t feb8

An Old Couple's Paradise

5-room bungalow, fireplace, on small plot in quiet country village; State highway; price $900, $850 cash, 10 years to pay balance; immediate possession.

WILLIAM A. WILCOX
34 West Broad Street
Westerly, R. I.
Telephone 2365.

In one of the most picturesque sections of Eastern Connecticut, 600 feet elevation, 35 acres, with 7-room colonial house, open fireplaces, old panelling and hand carved woodwork. House is over 150 years old but in perfect condition. Price $2500—$1000 cash.
TRYON'S AGENCY
Willimantic, Conn.

FOR SALE

A very choice new modern 5-room bungalow; finest of finish, desirably located. Price very low; must be sold and can be financed with small payments over a term. For particulars, call.
JOHN A. MORAN — McGrory Bldg.

FOR SALE

Handsome new 6-room house just completed; oak floors, lovely fixtures; only $1000 down. Balance like rent.
2. Will exchange lovely, new cottage for small farm on state road; reasonable price.
3. In Thamesville, new house with garage; $1000 down; balance easy terms.
See CLARENCE SHOLES
Telephone 2289

POULTRY AND PET STOCK

CHICKS — From Accredited White Leghorn flock testing B. W. D. 100 per cent free for 8 years; hens are heavy layers of large eggs. F. L. Kanahan, Route 4. tf TThS jan15

FOR SALE—R. I. Red baby chicks and hatching eggs from state tested and accredited stock. R. J. Larkham, Norwich Town, Conn. Phone 462-12. jan6d

WANTED—Broilers and all kinds poultry; highest prices paid. Haskel Rosen, 292 Windham road. Tel. 1192, Willimantic Div. tf jan8

WANTED—All kinds of poultry; will call anywhere; highest prices paid. Joseph Horn. Tel. 1591, Willimantic. jan31 tf

FOR SALE—Horses

FOR SALE—Horses. Several good big young horses, weight from 1400 to 1600 lbs.; also a few farm chunks; will be sold at a low price to make room for more. Call Frank L. Lathrop, Yantic. Tel. 393-14. 2t feb8

WANTED—Miscellaneous

BANISH YOUR LONELINESS! Hundreds wish correspondence—sweethearts—marriage. Both sex; all ages; residing everywhere. Many wealthy. Sealed particulars free. Mrs. Adams, Box 30, Springfield, Ohio. feb9d

WANTED—Second-hand antique furniture. Best prices paid. A. Bruckner, 106 Franklin St. Phone 559.

MIRRORS resilvered and glass for every purpose. Norwich Glass Co., 5 Bath St. Tel. 1463. jan29 tf

A Bulletin For Sale Advertisement Will Sell It

TO RENT

TO RENT—Nice garage on the West Side. Phone 1778-3. tf St feb9

TO RENT—Furnished room, conveniences; near center. Phone 836-5. feb9d

FOR RENT — Light housekeeping rooms with private kitchen. 333 Main St. feb9d

TO RENT—Upper 5-room flat; reasonable rent 14 Church St. tf feb9

TO RENT—Five-room apartment, separate heater, all improvements, garden; garage if desired. Phone 1047-2. feb9d

TO RENT—Six-room tenement; all improvements. 42 Peck St. feb9d

TO RENT—Three light housekeeping rooms, 43 Union St. Call evenings. tf feb9

TO RENT—Steam heated furnished room. 170 Broadway. Tel. 1204-5. tf feb9

TO RENT—Steam heated furnished room and board to one or two gentlemen. Call 1749-2. 3t TThuS feb5

FOR RENT—Four and 5-room apartments. Call 687-4. 3t feb8

FOR RENT—Three furnished rooms, light housekeeping; reasonable. Telephone 2602-M. 3t feb8

TO RENT—Three rooms, light housekeeping. Telephone 3537-W. tf feb8

TO RENT—Small furnished apartment. Call 327 Main St. tf feb7

TO RENT—Front light housekeeping rooms; furnished, steam heat. 4 Washington Sq., Washington Apt., Mrs. Smith. 4t feb6

FOR RENT—Five-room apartment; all modern improvements including steam heat. 29 Ore St., or call 2380 mornings. 5t feb5

TO RENT—Furnished rooms, reasonable; well heated. 106 School St. 5t feb5

TO RENT—Furnished room. Call Mrs. A. D. Neale, 1309. tf jan22

FOR RENT—Tenement on Main St. Tel. 992. tf jan22

FOR RENT—Furnished room, modern, central; private family. Phone 211. jan21d

TO RENT—Five rooms, improvements, garage; fine location. Tel. 1463. jan12d

TO RENT—Nicely furnished rooms, steam heated; private family. Call 1157-3. tf jan8

TO RENT—Two six-room apartments; all improvements, with garage. Call 1283-5.

TO RENT—Basement at 55 Franklin St. Suitable for most any kind of business. Inquire at Bulletin office. dec tf

TO RENT—Furnished room; single or double; private family. Call 1749-2 evenings. tf sux30

TO RENT
Building on Durkee Lane
Suitable for Storage or Garage (5 cars) purposes.
Inquire at Bulletin Office.

FOR RENT
The premises formerly occupied by the Norwich Evening Record on Chestnut Street. Dimensions are about 60x100 feet. Being in a central location, they are suitable for any kind of business.
Inquire of
THE BULLETIN CO.

WANTED—Female

WANTED—Middle-aged woman to do cleaning two days a week. Write Bulletin, Box 21. feb9d

WANTED—Janitress; apply by letter only, giving references, to Eastern Connecticut Power Co., Danielson, Conn. tf feb9

WANTED—A girl to assist with housework and take care of baby. Call at 52 Geer Ave., Mrs. Sherman. feb9d

ADDRESSING ENVELOPES—Mailing circulars at home, during spare time; liberal commissions paid on orders received. Envelopes, circulars furnished free, but nominal deposit required for sample book before appointing you correspondent. Vital Statistics Bureau, East Chicago, Indiana. feb9d

LADIES—If you can do plain sewing during your spare time, send addressed envelope for instructions; no selling. Restful Pajama Co., 39-12 Academy St., Long Island City, N. Y. feb9d

$12.00 DAILY selling new tablecloth. Washes like oilcloth; no laundering. Free sample outfit. Jones, 305 N. Clark, Chicago. feb9d

WOMEN, GIRLS, earn big money weekly with our system, experience unnecessary; easy, steady work; opportunity if ambitious. Write immediately. Metro—64 W. Randolph, Chicago. feb9d

WOMAN WANTED for traveling position. Not married, entirely unincumbered, with high school education or better, between 25 and 40. Salary, bonus and transportation. Give age, education, experience. F. E. Compton & Co., 1002 N. Dearborn, Chicago. feb9d

LADIES—Fine positions on ocean liners to foreign shores; good pay; send self-addressed envelope for list. Write A, Box 122, Mount Vernon, N. Y. 2t StWd feb9

WANTED—Housekeeper, good cook; for widower's home, alone. Interview. Tel. 3106. 3t feb7

FOR SALE—Musical Instruments

FOR SALE—Our entire stock new pianos now at drastic reductions. All leading makes—Mason & Hamlin, Wasserman, Crawford, Fischer, Hallet & Davis, Ampico and others, reduced one-third to one-half. New players $265 up; new uprights $225 up; new grands $575 up. The Plaut-Cadden Co., Main St., Norwich. tf feb5

A Bulletin To Let Advertisement Will Rent It

FOR SALE—Automobiles

FOR SALE—1926 Ford coach and Ford ton truck. Walter Wisniecki, R. F. D. 2, Norwich. feb9d

FOR SALE—1928 Ford coach; 1928 Ford coupe; 1928 Chevrolet coach; 1927 Essex coupe; 1926 Chrysler roadster; 1926 Nash coach; 1926 Jordan coupe; 1925 Cadillac coupe; 12 other cheap cars. Cash or Terms. Jones, 12 Bath St. feb9d

USED CARS—Late model renewed Cadillacs—Model 61 Cad. 7-pass. touring; 1926 custom 7-pass. Suburban; 1923 model 61 5-pass. coupe; 63-1925 5-pass. sedan; 61-1923 4-pass. coupe; 1928 Cad. 5 sedan; 1927 Lasalle 5 sedan. Other makes—1926 Hupmobile coupe; 1926 Buick sport sedan; 1926 Buick coupe; 1927 Chrysler 60 coach; 1923 Pierce-Arrow tour.; 1926 model 70 Chrysler roadster; 1926 standard 6 Buick roadster; 1928 Hudson brougham sedan; 1928 Packard sedan. A. C. Swan Co.—A. C. Heber, Used Car Man. tf feb9

FOR SALE—1928 Essex coupe; 1928 Durant sedan; 1927 Chevrolet coach; 1927 Chevrolet sport roadster; 1927 Essex coach; 1926 Cadillac brougham, custom built; and others to pick from. No reasonable offer refused. Trade or on terms. Open evenings. Norwich Hudson-Essex. Tel 1730 tf dec29

Cash for Your Car
SQUARE GARAGE
Plainfield, Conn.

At Studebaker's
1925 Dodge Sedan
1923 Hudson Coach
1928 Erskine Sedan
1923 Studebaker 4-passenger coupe
1926 Essex Coach
1928 Dictator Phaeton
1925 Essex Coach
USED CARS SOLD UNDER STUDEBAKER USED CAR PLEDGE
T.N.M. Lathrop, Inc.
84-86 North Main Street,
Norwich, Conn.
Telephone 2280

USED CAR SALE — AT — Krieger & St. Germaine
1927 Chrysler 70 Royal Sedan
1928 Whippet Roadster
1929 Essex Coupe
1928 Studebaker Regal Sedan
1925 Chrysler 70 Sedan
1927 Essex Sedan
1926 Chevrolet Sedan
1927 Chevrolet Coach
1927 Chevrolet Light Delivery
1926 Ford Coupe
1925 Packard Coupe
DE SOTO SALES & SERVICE
118 Franklin St., Norwich
Telephone 646

WANTED—Male

EASY AS PIE—To make big money with Christy's polishing cloth. Works like magic; sells like wildfire. Big profits. Write for free sample. Christy, Inc., 6498 Canal, Newark, New York. feb9d

MEN MAKE $90.00 weekly placing patented product in stores. No selling, collect when goods are sold. Sample for your county free. Easton, Florin, Pa. feb9d

$100 WEEKLY—Appointing agents Mother Hubbard foods. No canvassing delivering or investment. Mother Hubbard Products, 551 Congress, Chicago. feb9d

AGENTS—Sell Packard tailored shirts and neckwear. Direct from factory to wearer. New beautiful spring lines sent you immediately free. Proposition entirely new. Experience unnecessary. Have you sold before; for whom? Packard Mfg. Co., 468W Superior, Chicago. feb9d

SALESMAN to represent million dollar manufacturer; no cash required; big sample outfit free; sell paints, varnishes and roofing with money-back guarantee; direct to user on long, easy terms; earn big commissions easy; permanent position, exclusive territory. Adams Paint Co., Dept. K-5, Cleveland, Ohio. feb9d

RELIABLE PARTY wanted to handle Watkins Products in Norwich. Customers established. Excellent opportunity for right man; earnings over $40 weekly. Write N. B. Nielsen, 231 Johnson Ave., Newark, N. J. feb9d

BIG PAY—STEADY WORK. Reliable, industrious man wanted to establish local business. Everything furnished; experience unnecessary. Write Superintendent, McNess Co., Dept. 12, Freeport, Illinois. feb9d

WANTED—Salesman with experience; must have car, must also furnish references; salary and commission. Write Bulletin, Box 75. 3t feb9

$15 DAILY. Easy. Show complete spring line men's shirts, athletic underwear direct. Spare time also; highly profitable. America's largest firm. Samples free. Carlton Mills, Dept. 1206, 114 Fifth Ave., New York. feb9d

DISTRIBUTOR for 200-mile $3 "Pocket" radio. "Sells itself with music." Pays 100 per cent. Write Box 468, Akron, O. feb9d

OCEAN LINERS—To South America, Europe, India, etc., need men; good wages; no experience required. Stamp brings particulars. Mr. E. Arculus, Mount Vernon, N. Y. 2t StWd feb9d

MEN—Work in South America! Mechanics, clerks, others. Big wages, vacations. Fares paid. Write immediately, enclosing stamp. Southern Cross, 2082 West Davison, Detroit, Mich. feb9d

A Bulletin For Sale Advertisement Will Get It

WANTED—MALE

WANTED—An elderly man for small poultry farm; one who can appreciate a home. Nathan Cooper, Hampton, Conn. 3t feb9

$35-$70 COMMISSIONS weekly; permanent, experience unnecessary. We grow, guarantee, deliver prepaid, collect. Brown Brothers Nurseries, Rochester, N. Y. feb9d

WANTED—Work as plumber, mechanic or electrician. Tel. 1886-23. 2t feb8

RAILWAY POSTAL CLERKS—$158 month; men 18-35. Sample coaching free. Write immediately. Franklin Institute, Dept. 28-W, Rochester, N. Y. 1mo WFS feb6

WANTED—A man for general farm work. J. Siegal. Phone 1076-5. tf feb7

WANTED—A janitor. Apply by letter only, giving references. The Eastern Connecticut Power Co., Danielson, Conn. tf feb7

AGENTS to sell towels direct to consumer. Clinton Towel Co., Clinton, Mass. feb7d

LEARN BARBERING or Beauty Culture. Now one of the highest paid professions for men or women. Moler puts you in the big money business. Write Moler, 139 E. 23rd, New York. 6t feb7

COAL AND WOOD

FOR SALE—Seasoned hard wood, $9 and $5 per load, delivered. O. H. Main. Phone 489. 3t feb7

FOR SALE—100 cords of seasoned hard wood in the woods, $3.00 per cord; 4 acres of tops and standing wood, $75. Located at Franklin Hill, 9 miles from Norwich. Peter Beaton, Washington, R. I. 3t feb7

FOX'S WOOD YARD—Seven baskets $1.00, split and kindlings, $5.00 a load. Tel. 479. tf jan4

FOR SALE—Seasoned hard wood, sawed in stove lengths, $10 per cord; $5.50 half cord; delivered in Norwich, Baltic and Taftville. Phone 1099-2. Chas S. Brown, Yantic. dec29

FOR SALE—Seasoned hard wood, stove length. John H. Lyman. Tel 1617-W tf nov27

WANTED—FURS AND SKINS

WANTED—All kinds of raw furs; highest prices paid. Drop me a line, I will call. A. L. Mills, Agt. for Worcester Rendering Co., 71 Church St., Willimantic, Conn. Tel. 780 tf tusat nov20

LEGAL NOTICES

NOTICE

The Board of Relief of the Town of Norwich, Conn., will meet in the City Hall Building in said Town, each day, Sundays excepted, from Feb 1st to Feb. 21st, from 10 a. m. to 4 p. m., to listen to appeal from the doings of the Assessors and to transact any other business proper to be done at said meeting.
Dated at Norwich, Conn., Jan. 19th, 1929.
JAMES C. FITZPATRICK,
FRANCIS BEIQUE,
EDWARD KIRBY,
jan19S Board of Relief.

AT A COURT OF PROBATE HELD at Norwich, within and for the District of Norwich, on the 7th day of February, A. D. 1929.
Present, NELSON J. AYLING, Judge.
Estate of Andrew P. Clifford, late of Norwich, in said District, deceased.
Ordered, That the Administrator cite the creditors of said deceased to bring in their claims against said estate within six months from this date, by posting a notice to that effect, together with a copy of this order on the sign-post nearest to the place where said deceased last dwelt, and in the same town, and by publishing the same once in a newspaper having a circulation in said district, and make return to this Court.
NELSON J. AYLING, Judge.
The above and foregoing is a true copy of record.
Attest, HELEN M. DRESCHER, Clerk.

NOTICE

All creditors of said deceased are hereby notified to present their claims against said estate to the undersigned at 304 Asylum St., Norwich, Conn., within the time limited in the above and foregoing order.
JAMES A. CLIFFORD,
feb9d Administrator.

AT A COURT OF PROBATE HELD at Montville, within and for the District of Montville, on the 7th day of February, A. D. 1929.
Present, DAN D. HOME, Judge.
Estate of Washington A. Coster, late of Montville, in said District, deceased.
The Executrix exhibited her administration account with said estate to the Court for allowance; it is therefore
Ordered, That the 15th day of February, A. D. 1929, at 2 o'clock in the afternoon, at the Probate Court Room in Montville, in said District, be, and the same is, appointed for hearing the same, and the said Executrix is directed to give notice thereof by publishing this order one time in The Norwich Bulletin, a newspaper having a circulation in said District, at least five days prior to the date of said hearing, and make return to the Court.
DAN D. HOME, Judge.
The above and foregoing is a true copy of record.
Attest, CARRIE W. CRAIG, Clerk.
feb9d

AT A COURT OF PROBATE HELD at Montville, within and for the District of Montville, on the 7th day of February, A. D. 1929.
Present, DAN D. HOME, Judge.
Estate of James Rogers, late of Montville, in said District, deceased.
The Administrator c. t. a., exhibited his administration account with said estate to the Court for allowance; it is therefore
Ordered, That the 15th day of February, A. D. 1929, at 10 o'clock in the forenoon, at the Probate Court Room in Montville, in said District, be, and the same is, appointed for hearing the same, and the said Administrator c. t. a. is directed to give notice thereof by publishing this order one time in The Norwich Bulletin, a newspaper having a circulation in said District, at least five days prior to the date of said hearing, and make return to the Court.
DAN D. HOME, Judge.
The above and foregoing is a true copy of record.
Attest, CARRIE W. CRAIG, Clerk.
feb9d

A Bulletin To Let Advertisement Will Rent It

Business Notices.

AUTOMOBILE ACCESSORIES

HOOD TIRES
are now Insured for One Year against everything and anything that can happen to a Tire.
INSURANCE POLICY IS CASHABLE TO ANY HOOD DEALER IN THE UNITED STATES FOR A NEW TIRE AT ONCE. No Waiting! No Red Tape
WEST SIDE GARAGE
194-196-198-200 West Main Street
Norwich, Conn.
A MASTER SERVICE STATION

Pete Des Jardines
AUTO REPAIRING
CORNER FRANKLIN AND WILLOW STREETS
Telephone 546

Overhauling Repair Work of All Kinds
AUTOMOBILES, CARRIAGES, WAGONS TRUCKS and CARTS
Mechanical Repairs, Painting Trimming, Upholstering and Wood Work.
Blacksmithing in All Its Branches
SCOTT & CLARK CORPORATION

"To Save, See Dave!"
For Service Call
2848
FIRESTONE TIRES
U. S. L. BATTERIES
VULCANIZING GAS
OILS, GREASING and ACCESSORIES
— The —
Goldberg Rubber Tire Co.
Cor. Franklin and Willow Streets

ANTIQUE FURNITURE

LOUIS D. WARD—Antiques and second hand furniture. 4-6 Main St., Breed Hall Bldg. Tel. 1833, Norwich. tuth

ANTIQUES—F. H. P. Clement, 13 No. Main, Jewett City. Phone 140. tf feb1

ELECTRICAL CONTRACTORS

ELECTRIC MOTOR REPAIRING
Motors Bought — Sold — Rented

Largest Repair Shop in Sou. N. E.
J. & H. Electric Co.
Providence, R. I.
Call us any time—day or night.
GENERAL ELECTRIC COMPANY MOTOR DEALER
Pulleys—Bearings—Brushes—In Stock
Also Mfrs. of D. and W. Magnetic Chucks.

When YOU WANT to put your business before the public there is no medium better than through the advertising columns of The Bulletin

A Bulletin To Let Advertisement Will Rent It

Business Notices.

CONTRACTORS

Order now and save a nice discount! Write me and I will call
OLSON BARN EQUIPMENT
KOHLER ELECTRIC PLANTS
DE LAVALL MILKERS AND SEPARATORS
DODD LIGHTNING RODS
W. P. HOLMES
Pachaug

P. F. SWEENEY
GENERAL CONTRACTOR and BUILDER
25 Chestnut Street

HOSPITAL

ST. TERESA PRIVATE Maternity hospital; also aged and invalid chronic cases to board, best care, food and home like. Tel 2124 tf jan9

INSURANCE

228
Let Us be
Your Insurance Man
Then you will know whom to call in case of Loss.
B. P. Learned & Co.
28 Shetucket Street.
Norwich, Conn.
228

J. L. LATHROP & SONS
Insurance of All Kinds
28 Shetucket Street

HARTFORD STEAM BOILER INSPECTION & INSURANCE CO. Hartford, Conn.
THE HARTFORD STEAM BOILER INSPECTION AND INSURANCE CO.
W. R. C. Cornell President—F. M. Kerwin General Agent.
Special Agents: G. N. Miller, A. S. Pruyn, S. B. Blake—Local Agents.
The Connecticut Agency, L. J. Fanshaw, Agent—Steam Boiler, Steam Engine and Electrical Machinery Insurance
Special Rates to Residence Owners

MUSIC

MARY D. HODGE
Teacher of Piano
8 Grove Place.

Sparks' School of Music
Classical — Piano — Jazz
Non-technical instruction in harmony, improvising and melodic invention for orchestra instrumentalists. Phone 672, 24 Fairmount St.

HELEN L. PERKINS
TEACHER OF SINGING
Phone 2197 Studio, Alice Bldg

MARY D HODGE
TEACHER OF PIANO
Grove Place Phone 1136

EDWARD BRENNAN
TEACHER OF VIOLIN
Tel. 192 317 Main St

MRS. EDWARD BRENNAN
TEACHER OF PIANO
Studio, 317 Main St. Phone 192

ERNEST E. BULLARD
Teacher of the Violin
Phone 562
Bliss Place
I Have a Few Outfits to Lend

WHEN YOU WANT to put your business before the public, there is no medium better than through the advertising columns of The Bulletin.

SCHWARTZ HOUSE FIRE, NEW LONDON SPEEDILY SUBDUED FRIDAY NIGHT

(Special to The Bulletin)

NEW LONDON, Feb. 8—The residence of Joseph Schwartz, 213 Montauk avenue, was slightly damaged by fire this evening. The blaze, which threatened to cause considerable damage, was discovered about 6 o'clock and a still alarm was sent to fire headquarters. Deputy Chief Calvin Edmunds, the Ockford Hose company and Allen Hook and Ladder company responded. The fire was subdued within a few minutes by the application of chemicals.

Parked on Jay Street

Leo A. Gondron, Church street, New Haven, was arrested this afternoon by Automobile Patrol Officer Clarence Martin charged with violation of the city's ordinances in parking in restricted area on Jay street. He was ordered to present himself in court tomorrow morning.

JOS. FISHER TAKEN BACK TO WESTFIELD AUTHORITIES

(Special to The Bulletin)

NEW LONDON, Feb. 8—Joseph Fisher, U. S. Coast Guard, arrested yesterday by military authorities at the request of the New London police, who had been asked by the Westfield, N. J., police to take Fisher into custody on the grounds of fraudulently obtaining money, was delivered to Detective Sergt. John Cavanaugh this afternoon. Detective Nelson of Westfield police came to New London last night and tonight that officer and Fisher started back for Westfield, where Fisher is scheduled to be given a hearing tomorrow. Fisher, it is claimed, secured between $6,000 and $7,000 from prospective automobile purchasers on the grounds that Fisher would supply each with a high-grade auto and at a small cost. After receiving a deposit on the purchase price of the car, Fisher would disappear. He was traced to New London a week ago and arrangements were then made for his arrest.

Westerly Attorney Speaks

Attorney Henry Harris of Westerly tonight addressed the members of the New London police department in the fourth in a series of lectures. Attorney Harris dwelt almost entirely on modern law and explained several criminal statutes in detail, his remarks proving interesting and instructive. Another lecture will be given in about

William Rock, of 34 Mercer street; Mrs. Peter Couture, 127 Norwood avenue; George Montovan, Blackhall, Samuel Platt, 15 Richards street, patients at Lawrence-Memorial hospital, was discharged today.

Police Sergeant Patrick Murphy is the latest member of the department to be stricken by illness. The officer was unable to report for duty this afternoon, being confined to his home, threatened with grip.

C. E. Schall, Inc., has been granted a right of way over land of Ward T. Billing on Hillside avenue. The deed was received for record at the office of the city clerk today.

Frederick Benway has issued a release of attachment against Thomas M. Ganey. Benway brought suit for damages against Ganey in $195, but recently payment by the defendant was made.

FUNERALS.

Miss Catherine Ferris.

The funeral of Miss Catherine Ferris was held this morning at 9 o'clock at St. Mary's Star of the Sea church, the high mass of requiem being sung by Rev. Raymond J. O'Callahan. Burial was in St. Mary's cemetery.

Mrs. Marrison W. Bond.

The funeral of Mary L. Bond, wife of Harrison W. Bond, was held this afternoon at 2 o'clock at her home in Niantic and was attended by a large assemblage of mourners. The services were conducted by Rev. A. E. Darby and Rev. C. E. Eldridge. Relatives and acquaintances acted as bearers. Burial was in Union cemetery, Niantic.

George E. Church.

The funeral of George E. Church was held this afternoon at his residence at Niantic, the services being conducted by Rev. Herbert E. Hutchins. Burial was in Union cemetery, Waterford.

Patrick Reagan, a laborer, was arrested this morning, his arrest being the result of Reagan's jumping his bond last Monday. On that date Reagan, who was at liberty on bail for presentation in court, failed to appear and the bond, $25, furnished by a local business man, was declared forfeited. When Automobile Patrol Officer Clarence Martin was driving through the streets this forenoon, he observed Reagan and promptly took him into custody. This time Reagan's relatives furnished a cash bond and he will be presented in court on the original charge tomorrow.

Nello J. Minucci, 37 Pacific street, was arrested this morning by Automobile Patrol Officer Clarence Martin charged with reckless driving. He gave a cash bond of $50 for his appearance in the police court tomorrow. Minucci was detected driving at an exceptionally fast rate of speed.

FUNERAL.

Mrs. Charles Gurley.

Funeral services for Mrs. Kate L. Gurley, wife of Charles Gurley, were held this afternoon at 2 o'clock at her residence in Niantic, and were attended by many mourners. Rev. Chester H. Howe, pastor of the First Baptist church, this city, conducted the services. The bearers were Edward, Byron and James Vine and Burton Brown. Burial was in Flanders cemetery.

STATE REFORM SCHOOL, BUT SENTENCE SUSPENDED

(Special to The Bulletin)

NEW LONDON, Feb. 8—Cornelius McCarthy, 17, of 9 Howard street, whose case was continued in the police court yesterday on a charge of theft, was today found guilty. He was sentenced to the state reformatory at Meriden, but Judge John McGarry ordered execution of the sentence suspended in order to give the youth another chance to change his habits, principally stealing. The boy's father has assured Judge McGarry that the youth will be sent to reside temporarily with relatives in New Jersey in an endeavor to win him away from associates here who, it is claimed, were partially responsible for the boy's habit of stealing. The youth with another boy, a minor, was arrested Wednesday by Sergeant Samuel Hick after Samuel Shapiro, proprietor of the Mohegan Wrecking company, Division street, had detected the youths stealing metal from automobiles that it was intended to dismantle. Both boys have been arrested before for thieving.

An unfortunate woman about 50, was presented on a charge of intoxication, but her case was continued to next Monday. The woman was until yesterday a charge at the State Farm for Women. During the day she made her escape and came to this city where she succeeded in becoming drunk and was found down and out on Fremont street, where she was arrested by Patrolmen Walter Rehn and William Corcoran. Her filthy condition resulted in the court ordering the woman committed to jail in order that she might be given an opportunity to cleanse herself. Immediately following the adjournment of court, an official of the farm communicated with police headquarters, stating that the woman had escaped and requesting that she be arrested if found in the city. When informed that the woman had already been taken into custody, the official stated that the former would be returned to the farm Monday, providing the court would consent to that action. Two other cases of intoxication were tried, in both instances a suspended sentence of 10 days in jail was meted out.

MOTORIST KILLS DEER ON HARTFORD HIGHWAY

(Special to The Bulletin)

NEW LONDON, Feb. 8—An automobile truck driven by Benny Rosenholtz, 462 Bank street, struck and killed a deer on the Hartford turnpike early today. Rosenholtz was driving to New London and when near Colchester, the animal appeared in the highway. The lights of the truck apparently blinded the deer for it was struck with great force and instantly killed. Rosenholtz left the animal beside the highway and reported its slaying at police headquarters. The state police headquarters. The state police took charge of the carcass.

Many students of Connecticut college will attend the prom at Wesleyan this week end.

Local Men on Trawler

President John Graham of the Portland Trawling company in an announcement yesterday of the names of the crew of the trawler Seiner, included two New London men, Jack ("Soldie") Wilson of Brewer street and John Hann, of 109 Crystal avenue who were among those on board the missing craft.

REV. GEO. W. WRIGHT DIES AT HOME IN GALES FERRY

(Special to The Bulletin)

NEW LONDON, Feb. 7—Rev. George Henry Wright, 74, a retired Methodist Episcopal clergyman residing at Gales Ferry, died this morning following an attack of heart disease. He was born in Gaysville, Vt., in 1854. His last pastorate was at Sterling, Conn. He is survived by his wife, a daughter and two sons, also by five grandchildren and one great-grandchild.

A crowd estimated at more than 400 was present at the Mardi Gras ball of the Italian Ladies' Aid society held in the ballroom of the Hotel Mohican last night. The affair was animated and picturesque, as all guests were in costume. Prizes were given for the best and most unique costume.

The annual faculty tea of Wisshefu Girl Reserves of Chapman Tech school was held yesterday afternoon at the Y. W. C. A. About 50 members and their guests were present and enjoyed a musical program.

Members of the First Baptist church held a colonial tea this afternoon at the church as the opening event of the three day celebration of the 125th anniversary of the institution. The hostesses were members of the Ladies' Aid society.

Tomorrow night members of the Young People's branch of the W. C. T. U. will hold a meeting at the home of Mrs. George F. Cramer of Broad street. Narcotics will be the subject discussed.

Mr. and Mrs. James Eckford of Lower Boulevard entertained members of Clan Cameron, Order of Scottish Clans, Daughters of Scotia, at a whist last night. Following the play there was a supper.

Gift of Table Lamp

Mrs. Charles Cables who is retiring as president of Joynt Assembly Catholic Ladies of Columbus, was presented a handsome table lamp by associate members, at a meeting held last night in Eagles hall. After the business of the evening was completed bridge and whist was enjoyed with refreshments during a social hour.

An entertainment is to be held for the purpose of raising funds for the New London Day nursery, according to plans made at a meeting of the organization. Funds are needed for renovating the matron's room and it is thought that they can best be secured in this manner.

At a meeting of the auxiliary to the Masons held yesterday afternoon Mrs. John B. Russell was installed as president. Other officers seated were Vice president, Mrs. Walter Talbot; secretary, Mrs. Birt O. Fowler; treasurer, Mrs. George Paton; marshal, Mrs. Lewis L. Allen; chaplain, Mrs. Francis Hill. After the installation ceremonies there was a delicious chicken supper for the 40 members present.

Members of St. Joseph's Woman's Social club are planning a minstrel show. Arrangements for the affair will be made by Mrs. P. J. Lynch and her committee. Thirty members were present at the meeting last night when plans for the affair were made. After business had been transacted there was a lunch of sandwiches and coffee.

Mrs. Katherine Mosher and Bartholomew Welch, both of this city, who are to be married soon, were given a miscellaneous shower Wednesday night by members of Minnehaha council, Degree of Pocahontas, following the regular meeting in Odd Fellows hall.

Mrs. Rose Hartshorne, formerly of this city, now of New Rochelle, N. Y., has contracted to broadcast over station WJZ every Monday afternoon.

Mrs. Mary Cavanaugh of 11 Tenth street has announced the engagement of her daughter Sarah F., to Michael J. Skrupsky of this city.

Mrs. John J. Doyle entertained members of the Kwarterante club last night at her home in 896 Bank street. Bridge was played and the prize was won by Mrs. Leslie Harrison.

Transferred From Cable Ship

Lieut.-Commander F. W. Brown who for several years has been in charge of the Coast Guard cable ship Pequot has been transferred from that command to duty aboard the new cutter Mendota.

OBITUARY

Ezra B. Bailey

Ezra B. Bailey, 75, formerly a native of Groton, died yesterday at his home in Mount Vernon, N. Y. At one time he was employed by W. P. Benjamin of New London. Burial is to be in Groton.

An automobile belonging to Hockman Bros. bakers, caught fire early this morning and the Niagara Engine company answered the still alarm which was turned in. With but little effort the flames were extinguished.

Patients dismissed today at Home Memorial hospital were Mrs. Joseph Penntepacker and daughter of Niantic; Mrs. Ernest Rowley and son of Gales Ferry, Alberta Arundel, 17 Tilley street.

Must Enforce Parking Laws

City Manager Holt has issued orders to the police department to enforce parking laws on that portion of Huntington street near the court house. This afternoon patrolmen began to insist on the no parking rule in the restricted area.

ANSWERS TO "WHAT DO YOU KNOW"

(Questions on Page Four)

1. The Drowne family.
2. At the Drowne homestead, Foster, R. I.
3. For the possession of a homestead 115 years old, the halls of which are still papered with the original wall paper, which, like the entire dwelling, is in a wonderful state of preservation.
4. Eugene O'Neill.
5. Ridgefield, Conn.
6. Oct. 16, 1820.
7. Gilead and Goshen.
8. In 1890.

ANNOUNCEMENTS

Broadway Theatre

"On Trial," Warner Bros. latest all-talking Vitaphone special, is being hailed as the first murder trial melodrama to be presented as a talking picture. Though this fact is undoubtedly one of the reasons for the sensation it is creating in theatrical circles all over the country, there are several other factors of even greater importance.

The first of these is the exceptionally brilliant cast, headed by Pauline Frederick, Bert Lytell, Lois Wilson and Holmes Herbert, and including Jason Robards, Franklin Pangborn, Johnny Arthur, Richard Tucker, Edward Martindel, Fred Kelsey, Vondell Darr and Edmund Breese.

The second is that "On Trial" was adapted by the versatile Robert Lord. The third is the fact that it was directed by Archie L. Mayo, one of the pioneer directors of full-length all-talking productions.

The fourth reason is the play itself, written by Elmer Rice, and with a record of forty-six weeks on Broadway and numerous revivals and road company presentations throughout the country.

"On Trial" injected a new and revolutionary idea into the theatre, the "flash-back," first influence of motion picture technique on the theatre. Because of this motion picture structure, it was ideally suited to Vitaphone, and the Vitaphone version makes possible qualities not attainable on the stage.

"On Trial" comes to the Broadway theatre tomorrow for a run of four days.

Whatsoever the foolish farmer sows that shall the bunko man reap.

A Bulletin For Sale Advertisement Will Sell It

Business Notices.

MONEY TO LOAN

LOANS
Sound Financing For the Workingman
Our Family Loan Service Will Solve All Your Money Problems
$100 LOAN payable $5 monthly, plus lawful interest.
$200 LOAN payable $10 monthly, plus lawful interest.
$300 LOAN payable $15 monthly, plus lawful interest.
Other Amounts in Proportion
Cost fixed by law. Every repayment reduces the cost. All loans in strict privacy.
Call, Write or Phone
Personal Finance Company
Room 307 Disco Bldg.—Third Floor
257 Main St. Telephone 3-2-8-3
Open 8:30 to 5—Saturday 8:30 to 1
Licensed by State, bonded to public

MACHINISTS

BARBER'S MACHINE SHOP, L. and A. P. Guertin, proprietors, 23-25 Chestnut St. Tel. 3142. Does all kinds of machine and general repair work promptly, day or night. jan28 tf

PRINTING

BULLETIN and RECORD job department now at Bulletin Office. Call 35-1.

TRANSPORTATION

BAILEY'S EXPRESS—New Haven, Middletown, East Hampton, Moosup, Danielson and Willimantic. Leave your orders at Jack's Sport Shop. Phone 894.

TRUCKING

JOSLYN—Mover of everything. Expressing and freight handling; teaming and auto vans at your service. Tel. 1583-R. 2mo jan29

ARTHUR H. LATHROP
Auto trucking—teaming and expressing. Furniture and Piano Moving. Established 1873. Telephone 178

TREES AND SHRUBS

Fruit, Ornamental Trees and Shrubs. MAPLEWOOD NURSERY CO. East Great Plain. Tel. 238-2

VETERINARY

Phone 2824
Dr. Robert Globus
758 BOSWELL AVENUE
VETERINARIAN
Up-to-date Hospital for Small Animals
All Kinds of Veterinary Work
Day and Night Service

FOR SALE — RADIOS

FOR SALE—Brand new electric radios at cut prices, all complete: $125 Freshman, $79; $143 Atwater-Kent, $85; $162 Atwater-Kent, $98; $135 Freshman console, $85. Other good bargains. Hanover-Curland Co., 24 Franklin St. tf feb6

FOR SALE—Atwater Kent radios with receivers and speakers reduced to $19.50, $29.50, $39.50. Get one of these extraordinary values. The Plaut-Cadden Co., Main St., Norwich. tf feb1

Radio Service Our Specialty
SMITH'S RADIO STORE.
— Call 2886 —

LOST AND FOUND

LOST—Friday afternoon, between N. Y., N. H. & H. station and Franklin St., valuable papers in envelope. Finder please leave at Bulletin office. feb9d

LOST OR STOLEN—Bank Book No. 175978 of The Norwich Savings Society. Application for payment thereof has been made to said Society and anyone having a claim thereon must notify said Society within six months from date hereof or lose such claim.
Norwich, Conn., Feb. 2, 1929.
318 feb2

LOST OR STOLEN—Bank Book No. 175748 of The Norwich Savings Society. Application for payment thereof has been made to said Society and anyone having a claim thereon must notify said Society within six months from date hereof or lose such claim.
Norwich, Conn., Feb. 2, 1929.

STRAND
SUNDAY NIGHT ONLY — EVERY SUNDAY at 7 and 9
THEY'RE ALL TALKING ABOUT THE STRAND SHOWS LOOK AT THIS GIGANTIC PROGRAM!
JOHN GILBERT —IN— "THE COSSACKS" With RENEE ADOREE
LEO MALONEY —IN— "THE DEVIL'S TWINS" With DON COLEMAN
Second Chapter, "THE TERRIBLE PEOPLE" Allene Ray, Walter Miller
20,000 FEET OF PERFECT ENTERTAINMENT—10c—25c

MR. FATHER

Special Shows and Reels for Men
Can You Answer Him?
Naked Truth
A modern story of today, with Helene Chadwick and Jack Mulhall
ACTUAL SCENES SHOWS EVERYTHING
MEN ONLY
All Day Continuous 1-11 P. M.
Admission
Matinee 35c; Night 50c
Strand Theatre

LAST DANCE BEFORE LENT
— AT THE —
Norwich State Armory
TUESDAY, FEB. 12
— Music by —
Ideal Radio Orchestra
Who have broadcasted from Station WJAR, Providence, R. I.
DANCING 8:30-12.
Admission 50c. All Rights Reserved
IT'S A BATTERY "B" AFFAIR

OLYMPIC HALL SKATING RINK
Special—Confetti Night Tonight
Monday Night Special
Race Between Johnny Savage and Starr, the Champion

Prize Masquerade
35th Annual Masquerade Ball
Given by the
Taftville Maennerchor
— at —
MAENNERCHOR HALL
Saturday, Feb. 9th
8:30 P. M.
Ladies 35c Gents 50c
Maennerchor Orchestra
All Rights Reserved

PRE-LENTEN DANCE
TUESDAY NIGHT, FEB. 12
AL-PIERRE TABARIN
Willimantic
Given by THE GRAND GIRLS
Peerless Orchestra
Admission 50c

Big Masquerade DANCE
Bijou Hall, Jewett City
Emil Sugar Orchestra
Webster, Mass.

MALEK'S HOTEL and CAFETERIA
Good Food, Prompt Service
Attractive Rates
Malek Block, Jewett City

Gala Night Prize DANCE
Pulaski Hall
TONIGHT
Given by the Forty H. Club
Music by D'Atri's Orchestra
This night is going to be a real Gala Night with Serpentine, Confetti and Spot light Dancing
COME AND MAKE MERRY

BROADWAY
LAST SHOWINGS TODAY
CONTINUOUS FROM 1:30
A GORILLA TRAINED TO KILL!
One of the thousand thrills in Warner Bros. Latest 100% ALL-TALKING Vitaphone picture.

SEE HEAR
STARK MAD
H. B. WARNER
LOUISE FAZENDA
CLAUDE GILLINGWATER
JOHN MILJAN JACQUELINE LOGAN
HENRY B. WALTHALL
— Also —
VAUDEVILLE
— and —
MOVIETONE TALKING NEWS

Connecticut College
— Presents —
The CLEVELAND ORCHESTRA
NIKOLAI SOKOLOFF, Conductor
NEW LONDON ARMORY
Thursday, Feb. 14,
8:15 P. M.
$3.00—$2.50—$2.00—$1.50—$1.00
Sale at Starr Bros. Committee Tel. 9923. Mail orders and make checks payable to Gerard E. Jensen, Treasurer, Connecticut College.

Y. M. C. A. SUNDAY, 3.30
Herbert Hoover
The Man of Destiny
In Moving Pictures.
ADULT PUBLIC INVITED
SEE ANNOUNCEMENT

CARNIVAL
LAST NIGHT—TONIGHT
SATURDAY, FEB. 9—Given by
Taftville Athletic Association
Parish Hall
Taftville
NOVELTIES AND ATTRACTIONS
HUMPHREY'S ORCHESTRA
DANCING, 8:30 TO 12
Door Prize Admission 10c

MOOSEHEART JR. LEGION
Valentine Masquerade : Moose Home
TUESDAY, FEB. 14th
Best Dance Floor in the City: Confetti and Streamers; Modern and Old-Fashioned Dancing
Rich's Colonial Orchestra
Prizes for Best and Funniest Costumes

BROADWAY
SUNDAY TO WEDNESDAY
The Greatest Mystery Thriller Ever Screened!
Life had tricked him —
His wife had cheated him —
His friend had betrayed him —
What did scandal want of him now?

SEE and HEAR EVERY CHARACTER IN THIS PICTURE
"ON TRIAL"
with PAULINE FREDERICK BERT LYTELL LOIS WILSON
WARNER BROS. LATEST 100% ALL-TALKING PICTURE
A WARNER BROS. VITAPHONE PRODUCTION
It's different! It's new! It's sensational!
HOLMES HERBERT - JASON ROBARDS - RICHARD TUCKER
JOHNNY ARTHUR
ARCHIE MAYO
Also VITAPHONE Presentations
— ADDED ATTRACTION —
SEE and HEAR George Billings as that Great American,
ABRAHAM LINCOLN
LIVES AGAIN
SHOWING SUNDAY EVE AT 6:30 AND 8:30 P. M.

TODAY ONLY
Doors Open 1 P. M.—Vodvil 2-6-8.20
Attend Supper Shows
VAUDEVILLE
1. "Belladonna" A Study in Bronze
2. Billie Richmond "Enuf Said"
3. Leibert & Co. Sketch from "Wine Woman & Song"
4. Kay & Barr, Comedy De Luxe
5. Flo Mayo & Girls, Girls, Girls (Pianos courtesy Hanover-Curland Co.)
FEATURE
"POWER OF THE PRESS"
FAIRBANKS—RALSTON
Pathe News Comedy
SUNDAY ONLY Double Feature 6-8.30
"Two Outlaws — "Domestic Meddlers"
Pathe Review
PALACE

SUNDAY MONDAY TUESDAY — THE — BREED — TWO SHOWS SUNDAY at 7 and 8:45
ADORABLE
BILLIE DOVE
— IN —
"Adoration"
With ANTONIO MORENO
SEE—
The Screen's Bird of Paradise in a Fascinating Romance That Carries You From the Regal Splendor of Old Russia to the Wild Dives of Paris.
SEE—
Beautiful Billie Dove as a Parisian Mannequin, Displaying Gorgeous Clothes that are One Year Ahead of the Style!
USUAL SELECTED SHORT FEATURES REGULAR PRICES
TODAY—Continuous From 1:30
CHARLIE MURRAY in "THE HEADMAN" — "EAGLE OF THE NIGHT" — COMEDY — NEWS — FABLE

When YOU WANT to put your business before the public there is no medium better than through the advertising columns of The Bulletin.

When YOU WANT to put your business before the public there is no medium better than through the advertising columns of The Bulletin.

RAIN TODAY; CLOUDY
COLDER TOMORROW

Norwich Bulletin

NORWICH, CONN., SATURDAY, FEB. 9, 1929

FULL ASSOCIATED
PRESS DISPATCHES

The Bulletin.

Norwich, Saturday, Feb. 9, 1929

THE WEATHER

Conditions

The disturbances that was south of the Rio Grande Thursday night has moved east northeastward being central off the Louisiana coast. The northeastern disturbance is central near Belle Isle. Pressure is high in the region of Hudson bay.

The outlook is for rain Saturday and Saturday night in southern New England and for snow Saturday and Sunday in northern New England. It will be colder on Saturday in southern New England.

North of Sandy Hook—Fresh southwest over south portion and fresh east winds over north portion; weather overcast with snow or rain Saturday.

Sandy Hook to Hatteras—Fresh south winds; weather partly overcast Saturday.

Forecast

Northern New England—Snow Saturday and Saturday night; Sunday partly cloudy; not much change in temperature.

For southern New England—Rain Saturday and Saturday night. Sunday partly cloudy and colder.

Observations

The Bulletin's observations show the following changes in temperature and barometric changes Friday:

	Ther.	Bar.
6 a. m.	36	29:60
12 m.	38	29:60
6 p. m.	37	29.70

Highest, 39; lowest, 33.

Comparisons

Predictions for Friday: Partly cloudy.

Friday's weather: Partly cloudy in morning followed by fair, northwest wind, some warmer.

SUN, MOON AND TIDES
(Standard Time)

Day	Sun Rises a. m.	Sun Sets p. m.	High Water a. m.	Moon Rises p. m.
4	6.57	5.07	6.20	3.19
5	6.56	5.08	7.10	4.17
6	6.55	5.09	7.57	5.11
7	6.54	5.10	8.39	5.58
8	6.52	5.12	9.18	6.39
9	6.51	5.13	9.56	sets
10	6.50	5.14	10.35	6.14

Six hours after high water it is low water, which is followed by flood tide.

GREENEVILLE

The regular monthly meeting of the Ladies' Aid society of the Greeneville Congregational church, was held in the church parlors on Wednesday evening with about 35 present. The president, Mrs. Samuel S. Lathrop, presided. The reports were read and the usual business was transacted. Plans were made for a masquerade party to be held at the March meeting. During the social hour dainty refreshments of lady fingers, macaroons and waffers, with tea and coffee, were served by Mrs. Earle Christman, Mrs. Charles Meeech, Mrs. James W. Semple Mrs. Leonard Prentice, Mrs. William Pitcher and Mrs. James Service, members of the entertaining committee.

Miss Mary Geghgean, a student at the Willimantic state normal school, is spending the week-end at the home of her aunts, the Misses Driscolls, on Central avenue.

TAFTVILLE

Charles Fournier has resigned his position with the spinning department of the local mills.

The members of the St. Louis society held their regular monthly business meeting Friday evening.

Local ice men have been cutting ice all week and the houses are reported well filled. The ice is from seven to eight inches thick.

The teachers' training class to be conducted by Mrs. William Penner at the Taftville Congregational church is to begin sessions next week.

Although surrounding towns are reporting epidemics of the "flu," Taftville seems to have escaped the disease, as very few cases have been reported.

The new house of Mrs. Clara T. Caron on Maennerchor place is fast nearing completion.

CLUB LEADER WHAPLES TO GIVE RADIO TALK

(Special to The Bulletin)

STORRS, Feb. 8—In accordance with the programme of the Connecticut Agricultural college extension service in expanding the 4-H club work in the state, Randolph Whaples, graduate of the Connecticut Agricultural college in 1927, and now club agent in New London county, will give a radio talk over WCAC next Monday evening at 5:40 o'clock. His subject will be regarding the work of the 4-H club in New London county.

Past Exalted Rulers' Night

Past Exalted Rulers' Night was observed at the regular meeting of Norwich lodge, No. 430, B. P. O. Elks, held at the home Thursday evening with 400 members and visiting brothers present. Past Exalted Ruler John H. Cleary occupied the exalted ruler's chair for the meeting and the following past exalted rulers occupied the other chairs: James P. Hayes, esteemed leading knight; Thomas Craney, esteemed lecturing knight; James J. Casey, esteemed loyal knight; James Purdon, inner guard; James P. McCormick, esquire; Felix Callahan, secretary; L. E. Millea, treasurer; James J. Harrington, tyler.

A supper was served by the entertainment committee, Daniel J. Driscoll, chairman. There was also a fine programme of entertainment furnished by a troupe of Providence entertainers, assisted by Alec Finleyson and Jackie Wilson.

Children Need Vitamins To Assure Strong Bones and Teeth

SCOTT'S EMULSION

Is the Ideal Food-tonic.

It Abounds in Cod-liver Oil Vitamins

Scott & Bowne, Bloomfield, N.J. 28-17

JUDGE AVERY GRANTS SEVEN DIVORCES IN SUPERIOR COURT

At the short calendar session of the superior court in New London Friday morning, seven divorces were granted by Judge Christopher L. Avery.

Marie Rose Jarvis of this city was granted a divorce from George L. Jarvis, whom she charged with having been intolerably cruel to her. They were married Nov. 24, 1919. Attorney V. P. A. Quinn appeared for Mrs. Jarvis.

Harry Alofsin was granted a divorce from Bessie Alofsin, now an inmate of the Norwich state hospital, on the grounds of insanity. The plaintiff is ordered to pay $5 a week alimony for the rest of his wife's life, the money to go to the state department in charge of the hospital.

Lieut. Frank O. Johnson of the Submarine Base was granted a divorce on the grounds of desertion from Mildred Johnson.

Flora Louise Gaines of Mystic was granted a divorce from Aubrey P. Gaines, now in the county jail at New London. The divorce was granted on the grounds of desertion, alleged since May 1, 1925. They were married May 21, 1920.

On the grounds of intolerable cruelty, Lillian May Phillips of Mystic was given a divorce from Frederick H. Phillips. They were married July 2, 1919. The petitioner was given the custody of a minor child.

On the grounds of desertion, alleged since January, 1922, Anna Leitkowsky Easterbrooks of New London was given a divorce from Hillard R. Easterbrooks, also of New London. The petitioner was given the custody of a minor child.

MARTELL BOUND OVER—WIFE NOW SEEKS DIVORCE

(Special to The Bulletin)

WESTERLY, Feb. 8—Henry E. Martell, 33, of Pawcatuck, was brought before Judge William A. Wilcox Friday morning in a session of Stonington Town court, on complaint brought by Prosecutor George R. McKenna. He pleaded guilty to entering some time after midnight Feb. 5th the garage in Stonington, owned jointly by Antone Bousa of Stonington and Rudolph Bousa of Willimantic as copartners. The warrant charged the stealing of a Dodge sedan, 1925, value $400, a spot light, value $2.50 and $37 in money from the garage. Martell was taken into custody in New York by detectives when accompanied by a sailor deserter. State Trooper George Webb of Groton, went to New York and returned to Stonington with Martell, the sailor being left first to U. S. authorities to deal with as a deserter. This was the fifth experience of Martell with jails in Rhode Island and Connecticut.

Judge Wilcox bound him over to the New London county superior court and in default of $2,500 bail tequired he was taken by Trooper Webber to New London jail. Deputy Sheriff Casey was at the court session and served papers on Martell in a petition for divorce brought by his wife, formerly Edne Runnells. Westerly and Pawcatuck police think Martell was implicated in a number of recent breaks on both sides of the Pawcatuck river.

LENTEN REGULATIONS TO BE READ SUNDAY

The following circular letter concerning the observance of Lent will be read to his people by each pastor in the 227 Catholic parishes of Connecticut at the different masses Sunday:

The diocesan regulations for the observance of the holy season of Lent are as follows:

The sick or delicate are not bound either to fast or to abstain.

Children under seven years of age are not subject to the law of fast or abstinence.

Persons who have completed their fifty-ninth year or who have not completed their twenty-first year are not obliged to fast, but must abstain from meat on abstinence days.

The abstinence days for the laboring class and all members of the household of laborers are Fridays. Ash Wednesday and Holy Saturday till noon.

The abstinence days for all other persons are Wednesdays, Fridays, Saturday of Ember Week and Holy Saturday till noon.

Any person engaged in a laborious occupation, while bound to abstain from using meat on abstinence days, is nevertheless excused from the law of fast.

The law of fast for all who are not excused is binding every day of Lent except Sundays. On fast days those who are subject to the law are allowed to take only one full meal. In the morning, however, they may take a cup of tea, coffee or chocolate with a piece of bread. In the evening they may take a collation. At the collation it is lawful to use fish, eggs, cheese, butter and milk, but the quantity of solid food should not exceed ten ounces. Meat is permissible only at the principal meal. This meal may be taken in the evening and the collation at noon.

The use of meat and fish at the same meal is now permissible and the Lenten fast and abstinence cease at noon on Holy Saturday.

Yours sincerely,
JOHN J. NILAN,
Bishop of Hartford.

READINGS AND DIALOGUES FEATURE XENS BANQUET

The anual banquet of the Xens held Friday evening at the social rooms of the First Baptist church, was a very enjoyable affair for the large number who attended. A delicious chicken pie supper was served at 7 o'clock, at prettily decorated tables. The decorations were red hearts, Valentine favors and red candles.

Following the supper community singing was enjoyed with Mrs. Elizabeth Elliott at the piano. Features of the entertainment programme were readings by Mrs. Anna Wood and dialogues by John B. Oat, Walter M. Cowan; Herbert Willey and William S. Allyn.

Two members of the society died during the year. They were William Koonz, in Sherburne Falls, Mass., and John J. Parsons, in this city. A tribute to them was given by Walter A. Cowan, and a card of sympathy, with the names of those present, is to be sent to Mrs. John J. Parsons.

The committee in charge of the successful affair comprised Mrs. John B. Oat, Mrs. Walter M. Cowan and Mrs. Emma Breed.

WEBSTER D. COPP NAMED BANK TREASURER

Webster D. Copp, of this city, state bank examiner, was elected treasurer of the new Wethersfield Bank & Trust company, Wethersfield, at a meeting of the board of directors, Thursday afternoon.

Mr. Copp, who has been a bank examiner for the past three and a half years, was formerly with the Chelsea Savings bank, of this city. He was born in Preston, August 4, 1891, and attended school in New London and New Haven, graduating from the Hillhouse High school in the latter city. He taught school for one year in Preston, and later engaged in scientific farming. During the war he served with the 76th and 80th divisions, rising from private to first lieutenant. He is now a captain in the reserves. Three years ago he married Mary A. Tirrell, daughter of Henry Tirrell, principal of the Norwich Free academy and a member of the state board of education. They have one child.

It is expected that the bank will commence business by May 1.

Only a wise man is competent to enjoy a competency.

WELL KNOWN DANIELSON MERCHANT DIES SUDDENLY

(Special to The Bulletin)

DANIELSON, Feb. 8—Death suddenly claimed W. Clarence Bacon, 52, at his home here just before 11 o'clock tonight. His life was cut off without any warning, whatsoever. This afternoon, in company with Mrs. Bacon and daughter, Miss Alice Maude Bacon, and two of the women members of the faculty of Killingly high school he left here to take Miss Bacon to Wheaton college, at Norton, Mass. Mr. Bacon drove his car on the trip.

After returning here, Mr. Bacon attended, at the state armory, a meeting of members of Colonel William H. Hamilton post, U. S. W. V. About 9:30, he told some of the post members that he was tired and said that he was going home to rest. A short time after he reached his home, he became seriously ill. Dr. F. P. Todd was summoned to aid him but he died before the physician's arrival.

Mr. Bacon is a son of Mr. and Mrs. C. H. Bacon, and was the active head of the oldest merchandising business in this community, established by his grandfather in 1820. He served in the Spanish war as a member of Co. F, Third Conn. Infantry, of Danielson. He leaves his wife, two daughters, Miss Alice Maude and Miss Charlotte, his parents, Mr. and Mrs. C. H. Bacon, a brother, Edwin, and a sister, Miss Grace Bacon, all of Danielson.

LADIES' AUXILIARY TO OBSERVE 15TH ANNIVERSARY

At the regular semi-monthly meeting of Ladies auxiliary, A. O. H. No. 54 held Wednesday evening, Miss Nellie McCarthy, president, presided. Mrs. Nellie O'Neil was appointed chairman of the next whist and pinochle. She will be assisted by a committee comprising Miss Catherine Coughlin, Mrs. H. Wickham, Mrs. J. Mahoney, Mrs. Mary McCarthy and Mrs. M. V. O'Neill.

Arrangements were also made for a Valentine social to be held after the next regular meeting. It will be in charge of Miss Catherine Coughlin and the refreshment committee consisting of Mrs. Annie Concelly, Miss Mary Fallon, Mrs. N. O'Neil and Mrs. H. Wickham.

Plans for the 15th anniversary banquet were deferred to a later date owing to the illness of so many members.

WOMAN'S RELIEF CORPS PLANS ARE OUTLINED

Sedgwick Woman's Relief Corps, No. 16, held its regular meeting at Buckingham Memorial Friday afternoon with the president, Mrs. Althea Brown in the chair. Three members were reported ill. An invitation was read from the Daughters of Union Veterans to a patriotic entertainment on Tuesday evening Feb. 19th. Mrs. M. Florence Dean, chairman of the executive committee announced that there would be a bean and salad supper this month. It was voted to have a whist and pinochle party at the Buckingham the middle of the month.

The patriotic instructor, Mrs. Grace Fowler, gave a reading on Abraham Lincoln. The chairman of the sewing circle, Mrs. Iola Bjursthom, announced that the circle will begin its work on Wednesday Feb. 13th at 10 a. m. A dinner for the workers will be served by Mrs. Dean.

At recess refreshments were served. The meeting closed with the salute to the flag.

FIDELE WILLIAMS AND WIFE UNDER ARREST

Fidele Williams, colored, and his wife, a white woman, are booked at police headquarters, charged with breach of the peace. They were arrested Friday morning at a Thames street house, by Sergt. Myron O. Morgan and Officers P. Murphy and A. Lamphere after a complaint was received that there was a disturbance at the house. The officers found a gallon jug partly filled with liquor at the house.

MAN FELL THROUGH FRANKLIN ST. WINDOW

While in an intoxicated condition, Frank King 63, of Biddeford, Maine, fell up against and smashed a window at Thumm's Delicatessen, Franklin street, about 6 o'clock Friday evening. He was arrested by Sergt. Myron O. Morgan and Supernumerary Reinhold Thoma and booked at police headquarters on a charge of intoxication. He will be presented before the city court this (Saturday) morning.

ROAD CONDITIONS IN EASTERN CONNECTICUT

Road conditions in eastern Connecticut made necessary by highway construction and repairs, announced by the state highway department, as of Feb. 6, are as follows:

Brooklyn- Danielson road, in the towns of Killingly and Brooklyn is under construction.

Crystal Lake road, towns of Rockville and Ellington, resurfacing complete with the exception of shoulders and guard rail.

Canterbury-Newent road under construction for two miles, south of Canterbury; grade rough, travel difficult.

Clear Your Head

KONDON'S will do it quick — Cold in head, cough, coryza, nasal and dry catarrh, headache, earache, deafness, sore nose, sore lips, bad breath, rose cold, hay fever. Ask your doctor, nurse or dentist. At druggists 30c or 60c in tubes. Thirty-eight years doing good.

FREE—30 treatment tin. Write for yours now. KONDON, MINNEAPOLIS, MINN.

KONDON'S CATARRHAL JELLY

DRIVERS SLOW IN APPLYING FOR LICENSES

Unless there is considerable increase in the number of applications in the next two weeks, more motor vehicle operators will be in the rush for licenses at the end of February, than ever before, state motor vehicle department officials said Friday, after a study of license records. Applications to date are nearly 1,000 below a year ago. The number of licenses to be issued this year is also greater. It is expected that fully 20,000 more persons will apply before March 1, than applied in the period before March 1, 1928.

The department has issued about 32,000 licenses for 1929, or less than 10 per cent. of the number expected to be issued during the year, and about 16 per cent. of those expected to be issued before March 1. Mail applications are being made more promptly than personal applications at department windows, but the mail record is still below that of a year ago. Up to February 1, 26,649 mail applications had been received, while on the same date last year the number was 26,656.

Only one office reports that window applications exceed those of a year ago. This is the Stamford branch office where, up to February 1, 770 licenses had been issued, as compared with 741, on February 1, 1928. Applications at the Hartford office were 340 less than a year ago; at Bridgeport, 190; New Haven, 147; New London, 60; and Waterbury, 81.

The form of application is the same as last year. All mail applications must be sent to the Hartford office. Personal application mad be made both at main office and branch offices, and 1928 license should be ready for inspection when new application is presented.

AUTO DRIVER AND VICTIM WERE FINED

Samuel Pordlo of this city, charged with intoxication, and Marshall F. Jones, charged with driving a motor vehicle without having his license with him, were presented in the city court Wednesday morning, as the result of an automobile accident at the corner of West Main street and Falls avenue Tuesday evening. Pordlo was fined $5 and costs and a fine of $3 was imposed upon Jones. They were arrested after the machine driven by Jones struck and injured Pordlo. Pordlo was found to be under the influence of liquor and Jones was not held responsible for the accident, but he failed to have his driver's license with him.

TRUCK WHEEL CRASHED THROUGH STORE WINDOW

The left front wheel of the Ford delivery truck owned by Hawkins, the Florist, came off about 1:30 o'clock Friday afternoon on North Main street, rolled a distance of about 40 feet and crashed through a large plate glass window of the Norwich Auto Parts Co. store at the Marguerite corner.

NORWICH TOWN

DR. AGNEW GIVES TALK TO SCOUTS ON FIRST AID

Dr. R. R. Agnew, a member of the Boy Scout council gave the Scouts of Troop 2, connected with the Methodist Episcopal church a most interesting talk this week on first aid to the injured, also gave a demonstration of roller bandaging. That the Scouts were thoroughly interested was apparent from the close attention they gave during the half hour the doctor talked. For the next 45 minutes the Scouts plied Dr. Agnew with questions which he answered cheerfully, and in terms understood by the Scouts. The meeting was in charge of Scoutmaster Rev. George Warren Potter who announced that a prize bronze medal would be given the Scout making the second largest score in the efficiency contest. Asst. Scoutmaster Ralph Smith led in a song period, and gave tests at the close of the meeting. Clayton Rose still holds first place; his score at present is 788 points. Donald Waterman is in second place with 740, and Arthur Bennett is a close third with 730. The following Scouts passed tests at the close of the meeting, Edward Gallagher, Robert Beeman and Donald Waterman. There was an attendance of 18.

FUNERAL

Albert G. Miner

Following a brief prayer service at the house on Huntington avenue for the relatives, by Rev. George Warren Potter, pastor of the First Methodist Episcopal church, funeral services for Albert Gardiner Miner were held at 2:30 o'clock at the church with a large attendance. Rev. Mr. Potter officiated at the church, also conducted the committal at the family plot in Maplewood cemetery. Rev. Mr. Potter eulogized Mr. Miner, known to so many during the 40 years he was member of this church, an officer and a worker, whose life and influence has meant so much to the community. During the service Mrs. Lewis Irish sang Face To Face. Mrs. Lewis Aldrich accompanying at the organ. Among the beautiful floral tributes was a wreath from the Methodist Episcopal church. The bearers were Stanton W. Brown, Frederick Poreelance, Dwight W. Avery and Lucius A. Fenton. Uodertaker C. A. Gager was in charge of the arrangements.

Scout Anniversary

The nineteenth anniversary of the Boy Scouts of America is to be observed Sunday evening at the M. E church with a special service at 7:15. The pastor will speak on the subject "The Value of Scouting". Scouts, Wolf Cubs and officials have been invited to sit in a body. The soloist will be Lloyd Thompson.

REV. F. R. BUNKER TO SPEAK AT CONGREGATIONAL CHAPEL

The people of Norwich Town will have an opportunity Sunday evening to see some first class pictures illustrating life in South Africa. Rev. Fred R. Bunker, who spent many years in the Dark Continent is to speak in the chapel of the Congregational church at 7.15 and illustrate his address with beautiful colored slides. Mr. Bunker is a fluent speaker and those who heard him a year ago recall the beauty and clearness of his pictures. Mr. Bunker comes by appointment with the local committee of the New London association of Congregational churches and ministers. The address is public for all interested. On this Sunday evening also begins the Red and White contest for attendance by the Y. P. S. C. E. The stereopticon lecture will follow the young people's service at 6.30.

Entertained Committee Workers

Complimentary to the Children of Mary, members of which worked zealously in making the card party and dance a pronounced success, on a recent date at the Samuel Huntington school, Rev. Edward J. Quinn, pastor of Sacred Heart church entertained about 40 members of the society at the rectory Thursday evening. During the evening auction bridge, whist, pinochle and Michigan were played, the prize winners in the order of the games given being Misses Mary Mara, Mary Morris and Blanche Richards. Sandwiches, fancy cookies, cake and coffee were provided by Rev. Father Quinn and served by members of the society.

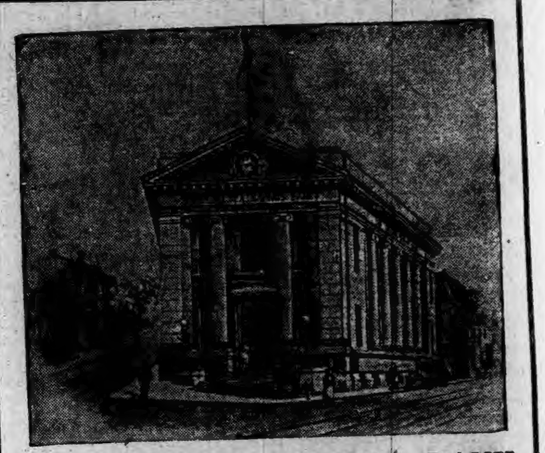

THE CHELSEA SAVINGS BANK

Franklin Square Norwich, Conn.

DIVIDEND

For March 1, 1929, at the rate of

4½%

This will make six and one-half years that we have paid at this rate.

"The Bank of Community Service"
Open Saturday Evenings, 6:30 to 8 P. M.

HATHAWAY'S

QUALITY MARKET

THE MARKET OF QUALITY AND SERVICE

Free Delivery Phone 1720-1721

OPEN FRIDAY AND SATURDAY EVENINGS

Here are many of those good Specials for Friday and Saturday. Every one of the Best Quality that money can buy. We have so many good things to eat in this market, do come in and see for yourself.

Our Best SIRLOIN STEAK lb 50c
Look and see what you are paying.

Our Best TOP ROUND STEAK lb 45c
Look this price up, for the best that comes to Norwich.

Best Legs of BABY SPRING LAMB lb 40c
The same kind that you are paying a great deal more for.

Eastern Cut ROAST PORK lb 25c
Not that heavy frozen pork, but strictly fresh loins.

Eastern Cut FRESH SHOULDERS lb 22c
No shank. These shoulders are short shank and half skinned.

Fancy Turkeys, Capon Chickens, Roasting Chickens, Native Fowl, Native Veal, Fresh Peas, Fresh String Beans, Ripe Tomatoes, Fresh Peas, Peppers, Cauliflower, Spinach, Kale, New Carrots, New Beets, Celery Hearts, Iceberg Lettuce, Cranberries, Fresh Mushrooms, New Cabbage.

Florida ORANGES, a large size, dozen 25c
They are sweet and juicy.

Premier Canned PEACHES, large size cans, 2 cans 45c

Santa Clara Fancy PRUNES, 2 lbs in box, our special 22c

Premier Seedless RAISINS, 3 pkgs 25c
One of the best grades.

Premier Run-of-the-Garden PEAS, our best brand, can 20c

Chocolate Coated COOKIES, 7 different varieties, Special, lb 25c
These Cookies usually sell for 38c lb.

Little Crow PANCAKE FLOUR, a real bargain, 2 pkgs 25c

MILK CRACKERS and GRAHAM CRACKERS, for this sale, lb 18c
Why pay more?

TOMATO KETCHUP, large size Premier brand, Special 20c

Our Special COFFEE, a bargain, lb 45c

RINSO, small size, 3 pkgs 25c

Diamond GINGER ALE, 2 for 25c

Armour's Star and Swift's Premium HAM ENDS, bargain, lb 15c

LAMB STEW, 2 lbs for 25c

ROAST BEEF SPECIAL, Rib Roast Beef cut from our best steers, lb 35c

Call us on the telephone and we will deliver right to your door. It costs you no more, why make a truck-horse of yourself?

Special Prices

— FOR —

Laundering Curtains February 4-16th

The TROY LAUNDRY is making a very Special Offer to its customers for 2 Weeks.

We will launder your Curtains and finish them with our wonderful new curtain finisher. This new process enables us to guarantee your curtains will be returned to you exactly the same size as we receive them without any pin holes or scallops. We use no pins or hooks.

The New TROY CURTAIN SERVICE produces the best laundered curtain you have ever seen.

SPECIAL PRICES FOR 2 WEEKS ONLY

	SALE PRICE	REGULAR PRICE
LACE CURTAINS, per pair	35c	50c
RUFFLED CURTAINS, per pair	50c	65c

On account of the large volume expected we may not be able to return your curtains to you in our usual period of three days, but we will give you service as quickly as possible. Any curtains sent up to FEBRUARY 16th will be Laundered at the reduced prices

Phone 831

TROY LAUNDRY

282 FRANKLIN ST.
FRISSELL & SMITH, PROS.

Norwich Bulletin

VOL. LXXI—No. 36 | POPULATION 35,893 | NORWICH, CONN., MONDAY, FEBRUARY 11, 1929. | 10 PAGES — 80 COLUMNS | PRICE TWO CENTS

STATEMENT ABOUT STEWART BY ROCKEFELLER, JR., AGENT

A 72-Page Printed Letter Has Been Mailed to All Stockholders of the the Standard Oil Company of Indiana—Cites Stewart's Conduct of the Continental Trading Company—Quotes U. S. Supreme Court as Saying That the Company Was "Created for Some Illegitimate Purpose."

NEW YORK, Feb. 10—(AP)—Winthrop W. Aldrich, a member of the proxy committee which is directing the fight of John D. Rockefeller, Jr., to oust Col. Robert W. Stewart as chairman of the board of directors of the Standard Oil company of Indiana, today made public a 72 page printed letter which is being sent to all stockholders of the company reciting Colonel Stewart's connection with the Continental Trading company bonds.

"In view of the statement issued yesterday by Col. Stewart in regard to his connection with the Continental Trading company transaction,' the letter dated Feb. 8 says, 'this letter is mailed to the stockholders of the Standard Oil Company of Indiana for their information. The facts are all matters of public record in the minutes of the hearings before the committee on public lands and surveys of the United States senate. Colonel Stewart's relation to these transactions is to a large extent set forth in his own testimony before that committee.

"Certain portions of the testimony of Col. Stewart appearing in the published records of the hearings of the committee are herinafter set forth, together with such facts with regard to the surrounding circumstances brought out at the hearings of the committee or in the record in the Teapot Dome suit as are essential to an understanding of the subect matter of this testimony.

"In appendix 'A' at the end of this letter a quotation is made from the opinion of the United States supreme court in the Teapot Dome suit (Mammoth Oil Co., v. United States, 275 U. S. 13, at page 47,) in which the United States supreme court characterizes the transactions of the Continental Trading company ending with the statements that the facts 'made it plain that the company was created for some illegitimate purpose.'

"After Col. Stewart testified before the senate committee he was tried under indictments for contempt of the senate and for perjury in his testimony before the senate committee, and was acquitted in both trials.

"It was not, however, the charge of contempt of the senate or of perjury, but his conduct over a period of years in connection with the transactions of the Continental Trading Co., and his attitude toward his own company, toward the public and toward public authority, which caused loss of confidence in Col. Stewart."

The letter then lists all those who had any connection with the Continental Trading Company, Ltd., of Canada, which was formed to purchase oil from the Humphreys Oil companies at $1.50 a barrel and sell it to the Sinclair Crude Oil Purchasing company and the Prairie Oil and Gas company for $1.75 a barrel. This list included Colonel Stewart, Harry W. Blackmer, James E. O'Neil and Harry F. Sinclair.

Follows then in chronological order the events from the negotiations for the Humphreys oil in June-November, 1921, to May 1, 1923, when Sinclair, recalled by the senate committee admits receiving the same amount of liberty bonds of the Continental Trading company as Blackmer, O'Neil and Stewart."

Following this chronological listing is given a detailed description of the conferences leading up to the contract for the sale of the oil to the Continental, the contracts the Continental signed to sell the oil to the other companies and the fact that Stewart and Sinclair guaranteed the $50,000,000 transaction when A. E. Humphreys, Sr., asked for time in which to look into the credit of the Continental company.

It calls attention to the fact that H. S. Osler, Toronto, Canada, lawyer, who was the listed president of the Continental Trading company and its incorporator, refused to testify in the Mammoth Oil suit as to who he was acting for when he incorporated the company and that after the court had ruled he must testify the Mammoth oil suit had already been settled due to the refusal of the district court at Cheyenne, Wyo., to await the outcome of the Osler litigation.

The performance of the Humphreys companies in delivering the oil through the Continental, which received its $1.75 a barrel on the first of each month for the oil delivered and then on the 15th paid the Humphreys companies $1.50, is then recited. The profits from these transactions were put into the Continental liberty bonds, which were divided equally between Stewart, Sinclair, O'Neil and Blackmer. The letter relates that part of Sinclair's share of the bonds later were traced to Albert B. Fall, former secretary of the interior, and the man who leased Teapot Dome to Sinclair.

"It should be understood," Mr Aldrich wrote closing, "that Mr. Rockefeller's request for Col Stewart's resignation was not made on the basis of any right to speak for other stockholders. Mr. Rockefeller did not and does not control more than a small minority of the stock of the company. The request for the resignation was based upon a personal promise of Col. Stewart that if Mr. Rockefeller manifested a loss of confidence in his management he would resign. The only legal power to determinate Col. Stewart's connection with the company resides in the majority in interest of the stockholders. More than a majority in interest of the stockholders, many thousands in number, have already sent their proxies to the committee which Mr. Rockefeller heads."

CABLED PARAGRAPHS

MOSCOW, Feb. 10—(AP)—Russia, Poland, Rumania, Esthonia, Latvia, late yesterday signed a protocol by which the terms of the Kellogg renunciation of war pact are placed into effect immediately as between themselves.

BOGOTA, Colombia, Feb. 10—Police reported discovery of a communist body from reaching a vote on the opposition's motion of non-confidence in the government of Premier Tanaka. It was announced that a special session would be held for the balloting on Monday.

BOGOTA, Colombia, Feb. 10—Police reported the discovery of a communist plot to march on the cities of Girardot, Medelin, Barranquilla and Cali. Twenty persons were arrested, including Tomas Uribe Manques, head of the social revolutionary party, and Senorita Enriqueta Cuella, secretary of the same party. The arrested leaders were stated to have gone on a hunger strike.

HOLDUP MAN ACCIDENTALLY SHOT PARTNER IN CRIME

NEW YORK, Feb. 10—(AP)—A holdup man, firing through the door of a motion picture house in the Bronx tonight, fatally wounded his companion who was on watch outside and then, panic-stricken, fled without getting any money.

A crowd of between 400 and 500 persons was watching the finish of the show at the Tiffany motion picture theatre when a man grabbed Miss Ida Berg, the cashier, as she left the ticket booth with the night's receipts and shoved her into the office. Alexander Seigel, the manager, was in the office and as the struggling girl and robber fell through the door, he stepped outside and closed it after him.

The robber, regaining his feet, fired through the door, hitting his companion. He then released Miss Berg and followed his wounded partner out through the lobby to where a car, with engine running, was waiting, got in and made his escape. The wounded robber, who was identified by police as Thomas Darcy of the Bronx, was found dying in a nearby doorway.

FARMER BEATEN TO DEATH FOLLOWING A FIGHT

PITTSBURGH, Feb. 10—(AP)—John Bereskie, 41, a farmer, was beaten to death today following a fight police said occurred on property of the Pittsburgh Coal company, on the outskirts of the city. H. P. Watts and Frank Slapikas, coal and iron policemen, employed at the plant, were arrested tonight. Watts, police said, admitted attacking Bereskie, declaring the latter drew a knife on him.

County detectives said the coal and iron policemen told them the trouble started when Bereskie and a companion protested as the private police entered the home of Bereskie's mother-in-law to make purchases of liquor and raid the place.

Bereskie was married and leaves four children in addition to his widow.

PASSENGERS SHAKEN UP IN TRAIN DERAILMENT

HOBART, Ind., Feb. 10—(AP)—Nearly 100 passengers aboard the first section of the Pennsylvania railroad's Broadway limited bound for New York, were shaken up today when seven cars left the rails near here.

No one was injured. Pennsylvania officials, who said an investigation was under way, thought the derailment was caused by the second car in the train. The engine and first car did not leave the rails. A substitute train was dispatched from Chicago to pick up the passengers and continue to New York.

$10,000 FIRE DAMAGE ON U. S. COAST GUARD DESTROYER

BOSTON, Feb. 10—(AP)—Fire early today aboard the U. S. coast guard destroyer, Henley, at the Charlestown navy yard forced the crew from their bunks and caused $10,000 damage. City fire apparatus, responding to two alarms, succeeded in confining the flames to fire room number two, where the fire started. William Saltinsky, member of the crew was burned about the face and hands. The fire was believed to have been caused by leaking oil.

EMERGENCY HOSPITAL OPENED IN VIENNA

VIENNA, Feb. 10—(AP)—The city government today opened a huge emergency hospital, consisting of a series of wooden huts containing 8,500 beds, to accommodate the increasing number of influenza victims in the capital. This hospital is reserved exclusively for women, of whom it is estimated 70 per cent are afflicted with the disease.

COOLIDGE APPROVES YOUNG AS CHAIRMAN

WASHINGTON, Feb. 10—(AP)—The unanimous demand expressed by the committee of experts in Paris that Owen D. Young, unofficial American delegate act as the permanent chairman during their meeting to finally settle the German reparations problem meets with the approval of President Coolidge.

TWO KILLED WHEN TWO AUTOMOBILES COLLIDED

DALLAS, Tex., Feb. 10—(AP)—Joseph A. Burke, 28, of Boston, was killed here today, when two automobiles skidded and crashed into each other. Miss Winifred Gandy, 21, of Dallas, also was killed. Burke was the representative here of a Boston cotton firm.

POLICE CHIEF SHOT DEAD BY NEGRO IN WINDSOR, N. C.

WINDSOR, N. C., Feb. 10—(AP)—Police Chief White of Windsor, was shot and killed late today by a Negro when he went into a tobacco warehouse here to halt a dice game. A searching party with bloodhounds set out in pursuit of the Negro in nearby swamps.

MARSHAL FOCH WELL ON ROAD TO RECOVERY

PARIS, Feb. 10—(AP)—Marshal Ferdinand Foch is so well on the road to recovery from his recent illness that no more bulletins on his condition will be issued, his physician announced today

MARSHAL NEILAN WAS OVERCOME BY GAS IN GARAGE

LOS ANGELES, Feb. 10—(AP)—Marshal Neilan, noted film director, was overcome by gas in the garage at his Bevely Hills home today but was revived while en route to a hospital. His condition was serious.

Various Means Of Exploiting Marriage

Russell Sage Foundation Reports 57 "Marriage Market Towns" in 29 — Survey Made Public.

NEW YORK, Feb. 10—(AP)—The Russell Sage foundation reported today that study of marriage law administration in 30 states has revealed the existence of 57 "marriage market towns" in 29 states.

The report states that these towns constitute the most conspicuous though not the most serious, result of "the general neglect of marriage laws in this country."

The communities styled marriage market towns are those that have more than twice as large a marriage rate as that of their state, or which draw more than half their marriage candidates from outside license districts.

"We are so little inclined to advertise these places," says the foundation, "that we are suppressing their names throughout this report."

In one marriage market town the report says that social workers were told by the justice of the peace that his regular fee was three dollars but if the principals wanted their marriage kept out of the papers he charged three dollars extra.

In this town runners for the justices were found who went so far in soliciting business as to board moving automobiles if they thought the occupants looked as though they might get married if properly approached.

In another town two justices of the peace advertised in street cars running from a nearby city, displaying car cards reading, "Sweetheart: Be ready at four o'clock——we'll go to——just a short ride, and justices . . . and . . will tie the knot."

In a third town ministers rather than justices were found to be profiting by the business, splitting of fees with taxi drivers who brought them couples to marry having been charged against several.

In one marriage market town the chamber of commerce spoke in its printed circulars of the town's advantages for weddings and expressed its desire for "a legitimate resort marriage business."

The report includes a study of exploitation of marriage, which it says is by no means limited to marriage market towns. In one city where license applications may be received by any notary public a jeweller had himself appointed a notary and then advertised free marriages for all who bought rings in his store. Other means of exploiting marriage were listed as weddings at public expositions, on floats in street parades, in ferris wheels, in airplanes, theatres, swimming tanks and at midnight on June 1 to win prizes offered by merchants for the first June bride.

The foundation says that exploitation of marriage is rarely illegal and suggests that only public opinion can stop the "unseemly procedures" which the report says destroy the solemnity of the marriage vows and tend to eliminate a conscientious attitude among the officiating justices.

The study was made for the foundation by Fred S. Hall of the Russell Sage staff and the late Mary E. Richmond.

unequalled success as food administration will fulfill our destinies as God pur-
During two nights Herbert heard whis-
Herbert because mother had gone.

BODY OF TORAL BURIED IN SPANISH CEMETERY

MEXICO CITY, Feb. 10—(AP)—The body of Jose de Leon Toral, executed by a firing squad yesterday for his assassination of General Alvaro Obregon, was buried at 5 p. m. today in the Spanish cemetery on the outskirts of the capital.

One person was killed, 30 injured and about 20 arrested, according to police reports, in the struggle of thousands of persons to see the cortege as it passed or to witness the brief services at the grave.

Only a few hundred persons were permitted by the police to enter the cemetery but probably 100,000 lined three miles of streets, shouting "Viva Toral" and throwing flowers on his casket as it passed. Several thousand policemen and soldiers were on duty to restrain them.

COMMITTED SUICIDE BY SHOOTING THROUGH RIGHT EYE

NEW YORK, Feb. 10—(AP)—Walter L. Chittenden, a member of the brokerage firm of Chittenden, Phelps & Co., of Binghamton, N. Y., was found dead today in his room at the Imperial hotel, at 32nd street and Broadway. Police said he had shot himself through the right eye with a rifle. He was 51 years old.

Police said an investigation disclosed that Mr. Chittenden had suffered from melancholia since the death of his wife a year ago and that he had been undergoing treatment at the Park West hospital since December.

Yesterday afternoon he left the hospital, presumably for a walk, but did not return. Instead, police learned, he purchased a handbag and a rifle and went to the hotel, where he engaged a room about an hour after he left the hospital.

TURKISH PRINCE IS VISITING SAN FRANCISCO

SAN FRANCISCO, Feb. 10—(AP)—The sudden appearance here of Prince Suad Bey Chakir, grandson of the late Sultan of Turkey, resulted in reports that he was about to induce the Princess Chakir, former Kansas university girl, to return with him to his palace on the shores of the Bosphorous, but this was promptly denied by the prince.

The Princess Chakir recently regained her American citizenship. She left her Turkish husband several years ago, refusing to live with him.

APPROPRIATIONS BILLS IN BOTH HOUSES OF CONGRESS

WASHINGTON, Feb. 10—(AP)—A clear way lay ahead of congress today for a week of work on its legislative program with the expectation that it will further contribute to one of the most smoothly functioning short sessions in recent years.

With most of its important questions disposed of, both branches will go along with the consideration of appropriations bills which frequently heretofore have been seriously threatened by becoming tangled with legislation pressing for solution.

Lindbergh Starts Homeward Journey

Two Planes Are Carrying 689 Pounds of Mail—To Stop Over Night at Managua, Nicaragua.

PANAMA CITY, Panama, Feb. 10—(AP)—Two Sikorsky planes carrying 689 pounds of mail and piloted by Col. Charles A. Lindbergh and R. J. Merritt, hopped off from France field at 6 a. m. today for the return flight of the international air mail service from Miami to Panama City. An overnight stop will be made at Managua, Nicaragua.

Both Lindbergh and Merritt made beautiful take-offs. A small crowd was at the field at the time.

Lindbergh at Managua

MANAGUA, Nicaragua, Feb. 10—(AP)—Col. Charles A. Lindbergh, flying one of two mail planes which left Panama this morning, arrived here this afternoon.

Lindbergh swooped down on the landing field at 1:35 p. m. (2:20 p. m. E. S. T.), three hours before he had been expected. There was no one at the field to greet him except the marine aviation personnel.

Brief stops were made at David, Panama, and Punta Arenas, Costa Rica, after leaving France field, Canal Zone, at 6 o'clock this morning. The colonel had as a passenger Vice-President John Hambleton of the Pan-American Airways. Another plane accompanied them and shared the burden of 689 pounds of mail.

Colonel Lindbergh will spend the night here and depart at daylight for Tela, Honduras. He will be accompanied by Lieut. Christian Schilt, U. S. M. C., who is going to Miami on three months leave of absence to become temporarily district superintendent of the air mail route.

NEW ENGLAND IN THE MOST PROSPEROUS CONDITION EVER

STORRS, Feb. 10—(AP)—Agriculture in New England is now in a slightly more prosperous condition than ever before, according to the report of the New England council on marketing and food supply.

The report, prepared by representatives of the New England Agricultural colleges, departments of agriculture, farmers' organizations, the New England crop reporting service and the United States department of agriculture, is based on information gathered at a conference in Boston last week.

According to the report, the total gross income of New England farmers will be slightly higher in 1929, than in 1928, a fifth general improvement will continue. The report warns against a too optimistic view, however, saying there is nothing in the situation to warrant expansion of the production of any commodity except under the most favorable conditions.

It is pointed out that the demand in New England markets for fresh vegetables and high grade eggs is increasing rapidly. The per capita consumption of fluid milk continues to increase, although at a rate slightly lower than heretofore. The demand for cigar leaf tobacco continues stationary. Also, the report says, there has been no significant change in the demand for the rest of important New England products.

The report says that except for a decrease of 8 per cent in the expected planting of Maine potatoes, the outlook is for a continuation of a very slight increase in the present volume of the region's more important agricultural commodities. The statisticians deplore the fact that mid-western cream, central western eggs and fresh vegetables from the south and west are coming more and more into competition with the New England commodities.

PRINCE CHRISTOPHER WEDS PRINCESS FRANCOISE

PALERMO, Italy, Feb. 10—(AP)—Prince Christopher of Greece, husband of the late Mrs. William B. Leeds, and Princess Francoise were united in the civil bands of matrimony by the podesta of Palermo tonight in the Orleans palace in the presence of a royal and princely throng. The palace was where the Duke of Orleans, predecessor of the bride's father as claimant of the French crown, died in 1926.

The witnesses for the bride were former King Manuel of Portugal and the Duke of Aosta, brother of the king of Italy. The bridegroom had as witnesses Crown Prince Humbert of Piedmont and the former king of Greece, George II. These same witnesses will serve tomorrow at the religious ceremony in the Palatine chapel.

Tonight's ceremony was followed by a dinner with more than 100 covers at which gathered more royalty and blue blood of Europe than had been seen assembled since the wedding of the bride's younger sister, Anne, to Duke Aquila at Naples on Nov. 5, 1927.

The bride was given away by her father, the tall Duke of Guise, "heir of the kings who in a thousand years made France," as his royalist supporters proclaim him.

NEW HAVEN MAN FOUND DEAD IN N. Y. OFFICE BUILDING

NEW YORK, Feb. 10—(AP)—A man identified by papers in his pockets as Howard W. Swiman, 25, a medical student of New Haven, Conn., was found dead today in a washroom of an upper West Side office building.

An ambulance surgeon said the man apparently had swallowed poison.

Detectives communicated with New Haven police in an effort to obtain further information about the man.

AVERAGED 235 MILES AN HOUR ON ROCKET SLED

MUNICH, Germany, Feb. 10—(AP)—Max Valier, who has been experimenting with rocket cars, today attained what he claimed was an average of 235 miles an hour in testing a sled equipped with 18 rockets on frozen Starnberger lake. The rockets were fired in five series at intervals of one and a half seconds.

ATTORNEY HELD FOR SALE OF NARCOTICS

JACKSONVILLE, Fla., Feb. 10—(AP)—R. A. Hubler, former assistant United States district attorney here and formerly deputy collector of internal revenue was in the county jail tonight in default of $5,000 bail, following his arrest by government agents in connection with the sale of narcotics.

BRIEF TELEGRAMS

Influenza and pneumonia cases waned during the past week in New York city the health department announced.

Former United States Senator Coleman DuPont has tendered his resignation as a member of the republican national committee from Delaware.

Governor Bilbo of Mississippi announced he would attend the inauguration of Herbert Hoover, accompanied by his staff of 30 colonels.

A sharp earthquake, which reached its maximum vibration at 10.38 a. m. was recorded on the seismograph at St. Xavier college, Cincinnati, yesterday.

James Co. Garrison, former newspaper editor and publisher, died at the Hotel Shelton, New York. He was taken ill six weeks ago of cardiac trouble.

The senate Saturday passed a bill carrying approximately $16,000,000 for construction at army posts and $5,000,000 for building at army airports and landing fields.

Resumption of hearings in the federal trade commission's investigation of power utilities, scheduled for February 14, has been postponed to an unannounced date.

Readjustment of wartime seizures of 6400 German chemical patents in this country is asked in a petition forwarded to congress by a group of prominent St. Louis citizens.

Miss June, British actress, who made a brief appearance on the Broadway stage, New York, sailed for England on the Majestic, Saturday morning with her fiance, Lord Inverclyde.

New York's Public library has acquired 25 volumes in manuscript of histories and epitaphs of those who died more than a century ago, and has contracted for 100 additional volumes.

The Norwegian steamer Terne, which lay ice-bound off Margaree more than two weeks until released by the Canadian government steamer Stanley, was towed to Sydney, N. S.

Rear Admiral Edward H. Campbell was ordered by the navy department to assume command of the special service squadron when his term as judge advocate general of the navy expires April 30.

Worcester Electric Light company will be sold within a few days to New England Power company, if the stockholders of the former company accept the recommendations of the trustees.

A study of the entire radio situation is being made by the department of justice with a view to determining whether there have been any violations of the anti trust laws which require action.

After more than three and a half year of fighting in the courts, Mrs. Edith Webb Bloodgood was granted an annulment of her marriage to Henry Lewis Bloodgood, New York theatrical costumer.

One small boy was drowned and two others rescued from the swift water of the Westfield river at Russell, Mass. after the three had broken through the rotted ice while seeking to cross the stream.

Doubt was expressed by Senator Smoot of Utah, upon his return from a visit with President-elect Hoover, that Louis S. Cates of Utah would be named as secretary of the interior in the new administration.

The house adopted a joint resolution extending for one year from June 20, next, the time in which the secretary of the interior shall withhold his approval of adjustments of the Northern Pacific land grants.

The senate Saturday passed and sent to the house a resolution to create a commission to decide on proposed changes of the southeastern, southern and southwestern boundary lines of Yellowstone National Park.

Lieutenants Claudio Meji and Diego Arzeno, Argentine aviators, who are planning a trans-Atlantic flight from Buenos Aires to Seville, Spain, announced they will probably hop-off at Bellanca field, New Castle, Del., today.

Clarence Darrow, noted Chicago lawyer and writer, has been nominated for chairman of the League to Abolish Capital punishment, and will be elected for a two-year term at the annual conference here next Saturday and Sunday.

Damage estimated at $50,000 was caused at the nameling plant of the Royal Typewriter company, Hartford, when fire broke out from an unknown cause shortly before noon Saturday, badly gutting the enamel department.

Mrs. Minnie V. Stahl of St. Louis, who was charged with killing her husband, August J. Stahl, Spanish-American War veteran, and later freed by a grand jury, would receive a pension of $30 a month under the Dyer bill passed by the house.

Roland G. Averill, 25, of Brewer, a highway police officer at Lucerne-in-Maine, shot himself in the head with a revolve in an automobile parked in front of Windsor hotel on Harlow street, Bangor, Maine. A love affair was said to have caused the action.

All aliens imprisoned in Illinois penal institutions and insane asylums will be deported, other inmates required to work eight hours a day, and construction of a woman's reformatory will be rushed, Rodney H. Brandon, director of public welfare, announced.

The prediction that within the next 25 years cotton would again be grown for the food values of its seed and that the lint might even become a by-product was made in a brief filed with the house ways and means committee by Albert F. Bemis, of Boston.

Customs men at Providence, R. I., are holding two Greeks in connection with the seizure of ten cans of what may prove to be a valuable shipment of narcotics found concealed in a shipment of "cheese" left in Providence by the Fabre liner Asia from Mediterranean ports.

Rt. Rev. Dr. Frederick B. Lowden, bishop of New Mexico at a service in St. Matthew's church, Worcester, Mass., ordained into the priesthood of the Protestant Episcopal church, Rev. George W. Bratt of Worcester, who is to be made vicar of the Episcopal church in Raton, New Mexico.

ATTEMPT MADE ON LIFE OF PRESIDENT GIL OF MEXICO

Presidential Train Was Dynamited—The President Was Not Injured—His Coach Did Not Leave the Track—Two Other Coaches and the Engine Were Derailed—One Fireman Was Killed.

MEXICO CITY, Feb. 10—(AP)—Provisional President Emilio Portes Gil today narrowly escaped the fate of the man to whose place he was elected. The train on which he was returning to the capital was dynamited, a fireman killed and two coaches and the engine derailed. Gen. Alvaro Obregon, who would have become president last December, was assassinated last July and his slayer was executed yesterday.

The president was returning from the state of Tamaulipas where he formerly had surrendered his office of governor to his successor. The presidential special, one of the finest in the world, was within 150 miles of the capital, between the stations of Comonfort and Rinconcillo in the state of Guana-Juato, when a terrific blast threw the leading cars from the rails.

The dynamite had been placed on the track at a point where it ran over a bridge. The fireman was killed instantly as the engine turned over. The first car was a Pullman containing several members of the official party and the second car was that of the director-general of railroads. Fortunately no one in these was injured although the cars were severely damaged.

The president calmly descended from his private car further back in the train and, accompanied by the secretary of war, walked forward to inspect the damage.

Portes Gil, when he saw the destruction, shrugged his shoulders and said, "The revolution is in luck." (The president is a member of the so-called revolutionary party.)

A scout locomotive which, as always, preceded the presidential train had passed over the bridge without incident. Just as the locomotive and the first cars ran upon the bridge structure it was blown to pieces beneath them. The remaining cars of the train remained upright on the rails.

Investigation after the explosion showed that another bomb containing two sticks of dynamite had been fixed to the track but had not exploded. About 50 yards from the scene was found the remains of an open air meal and a receipt for a telegram filed at Tampico, from where the train had come. A bottle of sulphuric acid was also found.

The president was accompanied by his wife and baby daughter and Secretary of War Amaro and Mrs. Amaro shared the private car.

There was a large group of congressmen on the train as well as newspaper men.

An immediate search for the perpetrators of the attack was begun by the military escort of the train and further troops were sent out from Mexico City. A relief train started to bring in the presidential party.

CROWD MADE DEMAND TO SEE SLAYER NORTHCOTT

RIVERSIDE, Calif., Feb. 10—(AP)—Gordon Stewart Northcott, convicted of slaying three boys on his Wineville, Calif., chicken farm, saw the shadow of an untimely noose cast on the walls of his cell here early today as 250 men surrounded the jail and N. R. Winslow demanded of Sheriff Clem Sweeters that he be allowed to see the prisoner to "get the actual truth."

Through a pall of smudge smoke at 2 o'clock this morning fifty-five automobiles suddenly appeared on the streets by the county jail.

Winslow, for the murder of whose sons, Lewis and Nelson, Northcott will be sentenced to be hanged tomorrow, walked to the jail door and rang the night bell. Sheriff Sweeters and three deputies answered. Winslow offered quit claim deeds to all his property as security that the men would not harm Northcott, and asserted that he wanted to get the truth from the prisoner concerning the burial place of his boys.

Five armed men had advanced from the crowd in the street, and followed Winslow into the jail.

"I know we are outnumbered fifty to one," Sheriff Sweeters said, "but you men can get Northcott only over our bodies. We are here to safeguard the prisoner. The same law which demands that we do that, will take Northcott's life. Bloodshed now would be foolish."

Northcott, who had been awakened by the noise, began shrilly pleading for protection.

"Sheriff, we believe you are right," Winslow said, after conferring with the others in the corner of the jail waiting room, and he shook hands with Sweeters and left the jail. The mob shortly dispersed.

Sheriff Sweeters summoned twenty additional deputies and a constant vigil was maintained throughout the night. None of the crowd returned.

YOUNG TO BE CHAIRMAN OF EXPERTS COMMITTEE

PARIS, Feb. 10—(AP)—Owen D. Young of the United States will be chairman of the experts committee when it meets at 2 p. m. tomorrow for its first official session to grapple with the great problem of reparations revision. Premier Raymond Poincare is quoted by the Journal des Debates as saying "We wish to extend to the United States delegates our most ardent wishes for success in their work."

This rather detached manner accentuates the American share in the work. With the approval of President Coolidge expressed there can no longer be any difficulty to prevent the chairmanship of Mr. Young despite his reluctance.

The French viewpoint, as either expert Moreau or Parmentier may put it tomorrow afternoon, is "France wants ten billion dollars; 599 millions for reconstruction of northern France and for pensions and two billions each for payment of war debts to the United States and Great Britain." This entails sacrifices of the original total amount demanded by France but he is entering the committee prepared to make these providing a similar reduction is made on her debit side by Britain and the United States.

PRESIDENT-ELECT HOOVER TO VISIT THOMAS A. EDISON

FORT MYERS, Fla., Feb. 10—(AP)—President-elect Herbert Hoover tonight was on his way by boat to the 82nd birthday celebration of Thomas A. Edison, to be observed in a ceremony held here tomorrow.

Mr. Hoover was still in the Gulf of Mexico on the yacht Sauniterer tonight and was not expected to disembark at the Edison estate here until shortly before noon tomorrow for his participation in Mr. Edison's birthday fete. Accompanying him were Mrs. Hoover, Mr. and Mrs. Edgar Rickard and Jeremiah Milbank, eastern treasurer of the republican national committee and owner of the "Sauniterer" and Herbert Hoover, Jr.

VILLAGERS HAVE BARRICADED THEMSELVES FROM WOLVES

BRATISLAVA, Czechoslavia, Feb. 10—(AP)—Forced from their native lairs by extremely heavy snow, wolves continue their depradations in the rural sections and small towns, attacking both humans and animals. Reports from Galanta, near here, say villagers have had to barricade themselves in their homes in order to keep from being attacked. A nineteen year old boy was torn to pieces by a pack after he had exhausted himself in fight and used the last cartridge in his pistol. A woman also was killed and several persons badly mutilated

120 PERSONS KILLED DURING WEEK OF TERROR IN BOMBAY

BOMBAY, India, Feb. 10—(AP)—A week of terror from riots between Hindus and Pathans here has resulted in approximately 120 persons killed and 500 injured, as reported by hospitals, and with possibly hundreds more of injured who have hidden in their homes. Although the streets which the soldiers patrolled tonight were almost deserted, racial hatreds may break out afresh at any moment.

The present outbreak, one of the many that have occurred in India where many races and creeds are crowded together, had for its direct cause rumors that the Pathans were kidnaping Hindu children at Baroda as sacrifices to be buried under the foundations of a great bridge being built there. Native superstition is that such a structure would be unsafe without such sacrifice. These rumors, although apparently without basis, came at a time of great unrest here among thousands of mill hands.

ATTEMPT AT ALTITUDE FLIGHT RECORD FOR WOMEN

CLOVERFIELD, Santa Monica, Calif., Feb. 10—(AP)—Miss Marvel Crosson landed her Travelair plane here at 4:50 p. m. after an attempt to break the altitude flight record for woman. Officials immediately removed the barograph which recorded the flight. Miss Marvel was aloft nearly two hours and thirty minutes.

Miss Crosson said that the last time she looked at her altimeter, which was graduated to 20,000 feet, she had passed that mark, but that she did not know how much higher she had flown.

The official altitude record now held by Miss Louis McPhetridge of Oakland, Calif., is 20,270 feet.

The motor of Miss Crosson's plane developed trouble at the peak of her flight and she was forced to a lower altitude. She circled upward twice again, but said that she thought her first attempt was the best. The temperature was 16 degrees below zero.

MANY WINDOWS BROKEN BY AN EXPLOSION OF GASOLINE

INWOOD, N. Y., Feb. 10—(AP)—An explosion aboard tug 27 of the Standard Oil Company of New York at the docks here this afternoon set fire to a gasoline scow which in turn exploded, breaking windows in adjoining buildings and setting fire to the docks. Damage was estimated at $170,000. Only one person was injured.

The tug was destroyed, with a loss of $75,000 and officials estimated the scow, which cost $125,000, was damaged to the extent of $80,000. Damage to the docks and adjacent buildings was estimated at $15,000.

Firemen from Inwood, Lawrence and Woodmere responded to the alarm. Standard officials, however, said there was no danger to the big storage tanks.

The two explosions and the flames roused the southern Long Island shore for miles. Captain Ryan said he believed the explosion was due to an accumulation of gases in the boiler room.

FOR PRESERVATION OF BEAUTY OF NIAGARA FALLS

ALBANY, N. Y., Feb. 10—(AP)—The terms of the convention between the United States and Canada for the preservation of the scenic beauty of Niagara Falls insofar as they affect New York state have been approved by Governor Roosevelt.

The approval, however, was given only after recognition by a private power corporation of the right of the state to charge for the use of all water by the company, including a 10,000 cubic feet increased flow to result from the preservation undertaking. The vehicle for the governor's approval was a letter to Senator Robert F. Wagner, of New York, the text of which was made public tonight. The governor's letter was in answer to one written by the senator in which the latter sought the state's attitude toward certain phases of convention signed at Ottawa.

FREIGHTER ALLOWAY IN HELPLESS CONDITION

SEATTLE, Wash., Feb. 10—(AP)—Abandoning all hope of towing the distressed freighter Alloway to Dutch harbor or Davidson Banks, Alaska, the Bronnoy late today opened to take off the crew of the helpless ship. The Bronnoy was forced to give up attempts to tow the Alloway when the vessel became unmanageable in a ninety mile gale in the north Pacific, radio dispatches received here from Dutch harbor said.

ROMAN SETTLEMENT WILL BE SIGNED TODAY

ROME, Feb. 10—(AP)—This message will be read by Americans almost at the time of signature tomorrow of one of the most important treaties ever concluded by Roman Catholic pontiffs.

The pope in agreement with Premier Mussolini, has introduced a few last-minute modifications to the treaty. The railway station which the holy see, according to the agreement, has the right to have inside the Vatican territory and connected with the Italian railway system, will be immediately outside the limits of the Vatican. It will afford direct connection with the Vatican so that visiting personages may arrive without stepping on Italian ground. This station will be exclusively for papal purposes.

Since neither treaty nor concordat will be published before ratification by the fascist council and parliament, it was asserted tonight that Pope Pius has abandoned the idea of appearing Tuesday, after the ceremony in St. Peter's for the anniversary of his coronation, on the balcony of the cathedral to bless the troops and the people.

STREETS OF BERLIN DESERTED, DUE TO THE COLD WAVE

BERLIN, Feb. 10—(AP)—The cold wave from which Germany has suffered for weeks outdid itself today with a temperature ranging between 15 degrees below zero (Fahrenheit) in the environs of Berlin to 40 degrees below in the Silesian mountains.

Maritime traffic was paralyzed, railroads held for hours, international telephone and telegraph service so seriously disturbed that it became necessary to substitute radio service. More than 130 persons were in Berlin hospitals with frozen limbs. The majority of streets were deserted.

Hamburg reports that damage to the ice breakers attempting to keep open a narrow channel from the ice-bound North sea to the Baltic canal has stopped all traffic on this waterway. Communication between Nordstrand Island and the mainland is maintained by motor buses on the ice.

Danzig harbor rapidly was freezing. In Kiel Bight three battleships were keeping a channel free.

BELIEVES IN ESTABLISHMENT OF ISLAND CRIMINAL COLONY

NEW YORK, Feb. 10—(AP)—John C. Maher, chairman of the New York city parole commission, believes the establishment of a island criminal colony, similar to those maintained by other countries, is the best solution of the problem of what to do with this country's habitual criminals.

Under this plan, outlined today the island would be under the control of the federal government, but would be open to the long term prisoners of all states. The prisoners would have no communication with the world, either by telephone, cable or letter, but would be given all possible freedom on the island itself.

The thought behind his plan, he said, was of removing from law-abiding society those who are anti-social and who, now in jail, do not reform so as to make themselves worthy of membership in a law-abiding state.

KING GEORGE INVIGORATED BY SEA AIR AND SUNSHINE

BOGNOR, Sussex, England, Feb. 10—(AP)—Already in the first 36 hours of his stay at Craigwell House King George is feeling the beneficial effect of the invigorating sea air and sunshine in contrast to the fog and the damp of London where he had been chained by his illness for eleven weeks.

Lord Dawson of Penn today motored down and, after consultation with Sir Stanley Hewett was able to issue a bulletin at 4 p. m. saying, "His majesty had a good night. The improvement continues." Lord Dawson drove back to town, leaving Sir Stanley in charge.

The weather today was an improvement over yesterday. Queen Mary was able to walk in the grounds of Craigwell House in the morning. The rain clouds of last night cleared away early and for a while in the afternoon the sun shone into the room of the king.

MAN'S BODY FOUND NEAR MERIDEN-BERLIN PIKE

MERIDEN, Feb. 10—(AP)—The body of an unidentified man was found tonight on Mount Lamentation, about one mile east of the Meriden-Berlin turnpike by two New Britain hikers. In the man's hand was a bottle of poison practically empty.

An express certificate dated Dec. 31, 1928, issued at New Haven, to R. Miller, who sent a suitcase to Mrs. Miller at Williamsburg, Pa., was found in the pocket of the man. The man appears to have been about 20 years old and about 5 feet 6 inches tall. He wore a grey suit, a grey felt hat and wore gold rimmed glasses.

The body, on the mountain for four or five weeks, is well preserved.

AGAINST EXPANSION OF BROKERS' LOANS

WASHINGTON, Feb. 10—(AP)—A legislative remedy against the continued expansion of brokers' loans from federal reserve funds will be sought this week by congress as a result of the warning issued last week by the federal reserve board against a further increase of loans in the speculative fields.

There is every indication that the senate tomorrow will adopt a resolution asking the board to submit a legislative corrective for the evil of which it complained. Also it seems likely that the house banking committee will turn to a study of this condition.

DIFFICULT ICE SITUATION PREVAILING IN DENMARK

COPENHAGEN, Denmark, Feb. 10—(AP)—Denmark is experiencing the most difficult ice situation since 1893. All night traffic across the belts has stopped. An ice breaker tonight managed to bring in the passengers from an ice bound liner in the Kattegat but it was unable to free the ship or others which are fast nearby.

The powerful ferry Mecklenburg bringing passengers from Germany is imprisoned in the Baltic ice. Ice breakers tomorrow will attempt to bring it into port. Today two skaters crossed the sound from Denmark to Sweden.

WILLIMANTIC

Office 824 Main Street Telephone 1121-2

RICE MAY BE ALLOWED AT GRAND JURY HEARING

(Special to The Bulletin)

WILLIMANTIC, Feb. 10—Interest in the progress of events involved in the murder of County Detective William E. Jackson at his home here Tuesday night, January 29, centered on the grand jury hearing at Putnam Monday. The fact that Attorney William L. King said Saturday that "in his opinion" a request would be made of the court to allow his client, Deputy Sheriff Trenor A. Rice to assert his right to hear the grand jury testimony has led to a general belief that the man accused of the murder of his benefactor would be seated in the grand jury session room when the witnesses, including Mrs. Jackson and her daughter, Juanita, 26, would be called to the stand.

The presence of the accused in the grand jury room would give him the same outline of the state's case against him as the prosecution will find it necessary to present to the jury in order to secure an indictment against Rice on a charge of murder. The accused has the privilege of hearing all testimony but cannot be present during the deliberations of the jury.

It was indicated today that while it is probable that not more than a dozen witnesses will be called into the grand jury room at least a score of them will answer a summons to be present at the court room in Putnam Monday.

The list of jurors will not be disclosed by Sheriff Charles A. Gates until the roll call at Putnam at 11 o'clock Monday. It is understood, however, that Attorney Sabin Russell of Danielson, law partner of State's Attorney Howard C. Bradford, is a member of the grand jury and inasmuch as he will be the only lawyer he is expected to be foreman of the jury, and to conduct the examination of witnesses.

Mrs. Edna Shorter Rice, wife of the accused deputy sheriff Saturday confirmed a report that she had withdrawn her divorce action from the Windham county superior court in which she charged her husband with intolerable cruelty. Asked why she took this step she said "Mainly to relieve the strain on him." Mrs. Rice, who shows noticeable strain as a result of worry brought on by the accusations against her husband, continued to affirm her belief in his innocence, steadfastly maintaining that "he could never have done a thing like that. He liked Mr. Jackson too much." She claims that her husband was secretive and that she never knew the circumstances of her husband's relations with the Jackson family. Mrs. Rice claims that she withdrew the divorce action solely of her own free will, upon consent of her husband's lawyers, Attorneys King and Harvey. She has not as yet determined whether she will resume the divorce proceedings at some later date.

Included in the probable list of witnesses who are expected to testify before the grand jury at Putnam Monday are the following: Mrs. Jackson and Juanita Jackson, County Detective Edward J. Hickey of Hartford, Policeman Arthur M. Hurley of Willimantic, Special Officer Rowe H. Wheeler of Monson, Mass., Dr. Fred M. Smith, Medical Examiner Dr. W. L. Higgins of Coventry, Dr. Henry W. Costello of Hartford, Gerard E. Loiselle, a reporter of Willimantic, J. Henry Fitzgerald of Hartford, Joseph I. Paulhus, Miss Eva Ellis, Miss Lillian Billings, Gilbert P. Flynn of Willimantic, and Town Clerk Frank P. Fenton.

Provided they are called to the stand, Mrs. Jackson and her daughter will testify to circumstances surrounding their discovery of the dead body of their husband and father shortly after the murder. Detective Sgt. Hickey and Officers Hurley and Wheeler will testify in relation to the investigation and matters leading to the arrest of Rice. Doctors Smith, first called to the scene and Medical Examiner Higgins will report their findings while Dr. Costello will testify as to the autopsy which he performed. Loiselle and Flynn will testify as to certain discoveries made in the woods and fields lying between Quarry street and the general direction of Brown avenue where Rice maintains a poultry farm. J. Fitzgerald, a firearms expert, will testify that the fatal bullet was fired from a .32 calibre Colt police positive revolver. Paulhus will testify to receiving a telephone message from Miss Jackson to be conveyed to Rice, his neighbor on the night of the murder and probably to the real estate transaction in which he sold property to Detective Jackson which was to revert to Rice by quit-claim deed upon Jackson's death. Town Clerk Fenton may be called upon to disclose the nature of the transaction. Miss Ellis and her seven year old niece, Miss Billings, will testify to having seen a man in a lot at the rear of the Ellis home at 6:15 o'clock on the night of the crime.

E. W. AVERY, POSTMASTER AT SOUTH WINDHAM, IS DEAD

(Special to The Bulletin)

WILLIMANTIC, Feb. 10—Edward W. Avery, for over 30 years postmaster at South Windham village and widely known Mason, died at his home in South Windham Saturday night after a prolonged illness. He was born July 27, 1853, in South Windham, a son of William C. and Harriet Brewster Avery. He leaves two sons, Clarence W. Avery and Federal Prohibition Agent Harry W. Avery, both of South Windham; one sister, Mrs. Josephine Backus; four grandchildren and several nieces and nephews.

Mr. Avery was appointed postmaster of the village post office by the late President McKinley in 1897. He resigned owing to advanced years and ill health in February, 1928. Prior to his regular appointment as postmaster he had charge of the South Windham office for some five years, extending his service for the postal department to 36 years. He conducted the post office in connection with a general merchandise store which he operated for over 40 years, and which has become a landmark in that section.

Edward W. Avery was a 32nd degree Mason and he had served with credit many offices of honor in Masonic bodies. He was past master of Eastern Star lodge No. 44; past high priest of Trinity chapter, No. 9, a position he held for seven years; past grand high priest of the Grand chapter of Connecticut, serving in 1916; past commander of St. John's Commandery, No. 11, Knights Templar; and member of all the Scottish Rite bodies of Norwich. He was patron of Radiant chapter, No. 11, O. E. S., for nine years.

In his home village Postmaster Avery stood ever ready to give of counsel and material assistance and he was constantly sought out by men, women and children from all walks of life. His interest in South Windham and its welfare was probably second only to his devotion to Masonry in its several affiliated bodies. As a result of this work he commanded an extensive acquaintance that reached to nearly all quarters of the nation. As deputy grand high priest of the grand chapter of Connecticut he attended the general grand chapter convention in California in 1915. His health had been failing for some years but was seriously impaired by the death of his wife, Mrs. Minnie Woodworth Avery in November, 1927.

DOLLAR DAY SALE WAS HIGHLY SATISFACTORY TO ALL

(Special to The Bulletin)

WILLIMANTIC, Feb. 10—The 83 merchants, affiliated with the Merchants' bureau of the chamber of commerce, who participated in Willimantic's first dollar day of the season Saturday were unanimous in declaring the event a tremendous success. An unusual amount of shopping activity prevailed from the first to the last of the 12 shopping hours and the amount of goods turned over and cash receipts exceeded the fondest expectations of the retailers. It is believed that when all the check up is made a new record for forenoon business on a special sales event will have been established. Shoppers from the city and hundreds from the several border towns who had received the announcement of the big bargain feast through these columns crowded into the business section. Other attempts of the success scored Saturday the merchants have definitely decided to stage another similar event late in 1929, although the next city-wide merchandising effort will be in the presentation of new spring merchandise.

JOINT INSTALLATION OF LES ARTISANS

(Special to The Bulletin)

WILLIMANTIC, Feb. 10—Some 300 members of the society of Les Artisans, a French Canadian fraternal organization, gathered at St. Mary's hall here this afternoon for the joint installation of officers of the Hartford, Plainfield and Willimantic units of the society. About half a hundred members came from Woonsocket, R. I., and there were large representations from Fall River, Mass., Taftville and other Connecticut towns and cities.

The joint installation was conducted by Head Director Eugene Chartier of Montreal, Canada, assisted by Organizer Napoleon Lavergne of Woonsocket, R. I., and President Harvey Morrissette of the local council. The courts participating in the installation were Nos. 486 (men) and 573 (women) of Hartford, No. 149, Willimantic and Plainfield court.

Officers of Court 149, Willimantic Les Artisans, installed today were: Rev. J. J. Papillon, chaplain; Henry Fournier, representative to the executive council; Harvey Morrissette, president; Joseph Marrotte, first vice-president; Adolphe Vaillant, second vice-president; Eugene Cloutier, secretary; Eugene Cloutier, treasurer; Arthur Lacasse and Pierre Cartier, trustees; Joseph Lefebvre, Wilfred Cote and Arthur Lacasse, auditors; Drs. C. H. Girard and A. J. Girouard, medical examiners.

WEDDING

Comins-Mathews

At a pretty wedding at the home of Mrs. Henry Mathews, 31 Walnut street, at 3 o'clock Saturday afternoon, her daughter, Miss Myra M. Mathews became the bride of Raymond C. Comins. The ceremony was performed by Rev. Charles H. Ricketts of Norwich, who used the single ring service. Mrs. Walter C. Hammond of Winchester, Mass., cousin of the bride, was matron of honor and Charles W. Hill of this city, friend of the groom was best man.

The bride was gowned in white satin, bouffante style, trimmed with old lace. She carried calla lilies. Her attendant wore peach-colored georgette and carried an arm bouquet of sweet peas. The wedding took place in the living room which had been tastefully decorated for the occasion. A reception held at the house was attended by about 50 guests. Mr. and Mrs. Comins left later to spend their honeymoon at Atlantic City, N. J., after which they will reside at 33 Walnut street. Both Mr. and Mrs. Comins are widely known and popular here. Mr. Comins is an accountant for E. E. Kingston and company at Hartford while his bride has been a stenographer at the local office of the American Thread company. Groom came from New Brunswick, N. J., Hartford, Willimantic and other cities.

The town of Ashford, through its school committee, must pay for the transportation of pupils attending school in Windham or stand the expense of boarding these pupils, it was stated in a definition of the statute governing the matter given by Attorney George L. Sturgess of Hartford at a special meeting of the Ashford townspeople Friday night. The meeting, which was held in Knowlton Memorial hall at Warrenville, was the outcome of the refusal of the school committee to make a satisfactory arrangement with the parents of three Windham school pupils residing in Ashford. Ralph Goodwin and John Fesence are attending the trade school here and Louis Zalcek is a pupil at Windham high school. They are first year students and have had to board in Willimantic as has been the case with other pupils in the past. No transportation is provided for them and in lieu of this the Ashford school board has allowed the parents $40 a year toward the board of the children. In compliance with Attorney Sturgess' interpretation of the law the school committee will meet in the near future to decide whether to furnish transportation or pay the board of the three students. Attorney Sturgess spoke as counsel for the state board of education.

The continued case of John J. Haggerty, amended from one of reckless driving to one of not giving sufficient indication of the direction in which he was to proceed, was polled without costs in police court Saturday morning. The amendment and subsification of the charge were made on recommendation of Prosecuting Attorney Harry S. Gaucher on the grounds that there was no criminal intent on the part of the accused. The case was the outcrowth of a collision between cars operated by Haggerty and by Clarence McKenna, also of this city. Nolles without costs were also entered in the cases of Howard F. Jones, of Hartford, and Mariano Veneroso of this city, technically charged with reckless driving. A civil disposition of the case, which was also the aftermath of an automobile collision, had previously been made.

A drive for an increased membership and negotiations to secure the ownership or lease of suitable grounds, are the present incentives of the recently organized Willimantic Rod and Gun club. The club has a present membership of 22 and several interesting shoots have already been held at the Company C, C. N. G. rifle range off North Windham road. The new form of trap shooting known as "skeet" has been taken up. The officers of the club are: President, Clifford E. Williams; vice president, Donald E. Crane; secretary, G. Donald E. Crane; secretary, G. Donald Bartlett; treasurer, Raymond A. Parker; field captain, Carl E. Rice. A set of by-laws and constitution have been adopted.

An emergency mobilization was held Saturday by the Boy Scouts of Troop No. 1 of this city for the purpose of training the boys to gather quickly at an announced meeting place with the necessary equipment in order to render whatever service may be at hand. This equipment consists of a blanket, first aid kit, flashlight, canteen and food for one meal. The time records, roll call, etc., are submitted to headquarters in New York. As part of an anual program the scouts of Troop No. 1 attended the morning services at the First Congregational church in a body this morning.

OBITUARIES

Mrs. Wilfred St. Martin

Mrs. Anastasia St. Martin, wife of Wilfred St. Martin, formerly of this city, died in Simsbury Saturday morning according to word received by Mrs. Joseph Couto of Perkins Corners. The St. Martin family removed to Hartford some 17 years ago after residing here for many years. They had resided in Simsbury for the past few years. Mrs. St. Martin, who died after a lengthy illness, leaves, besides her husband, six daughters, three sons, six brothers and one sister.

Joseph Kubis

Joseph Kubis, 44, died at his home in Westford Saturday morning after a prolonged illness. He was born in Austria, January 9, 1895. He leaves his wife, Mrs. Mary Kubis of Westford, four sisters, Mrs. Agnes Emenkel of Brooklyn, N. Y., Mrs. Fannie Wahrhall, Mrs. Marie Kowe and Mrs. Annie Pistek of Europe, two brothers, Rudolph and John Kubis of Europe, and his father, John, also of Europe.

William E. Henshaw

William E. Henshaw, aged 10, died at the Mansfield State Hospital and Training School Friday. He was born in Stamford, December 20, 1918, a son of Samuel C. and Ada Botsford Henshaw. The body was taken to Fairfield for burial in the Oakland cemetery Sunday.

Mrs. Mary McCarthy

Mrs. Mary Welch McCarthy, 65, died at St. Joseph's hospital this afternoon after a three weeks' illness. She was the widow of John McCarthy and lived at 77 Lewiston avenue. She was born in Ireland, a daughter of Maurice and Mary Moran Welch. Surviving her are two daughters, Mrs. George Timmins and Miss Bessie T. McCarthy, three sons, Daniel P., John F. and Michael E., one brother Jeremiah Welch, and several nieces and nephews. The funeral will be held on Friday morning at 9 o'clock from her late home, 77 Lewiston avenue. Mrs. McCarthy has been a resident of Willimantic for many years and was a devoted member of St. Joseph's church.

Louis Eisler

Louis Eisler, 20, son of Albert and Sarah Kowitz Eisler of the Mansfield State Training school and hospital, died at the Mansfield State Training School and hospital this afternoon. The body was sent to Bridgeport by train this evening. Local arrangements were in charge of Killourey Bros.

Edwin Stephen Gordon

Edwin Stephen Gordon, native of Brooklyn, this state, died in New York Friday morning. He was born in Brooklyn, the son of Archibald and Lydia E. Cole Gordon. The deceased was a member of Willimantic lodge, Loyal Order of Moose. He leaves two sons, Edward W. Gordon of Mansfield Depot and Paul R. Gordon of Brooklyn, N. Y.; and five daughters, Mrs. Grace L. Gwynne of Brooklyn, N. Y., Mrs. Jeanne V. Perry of Hartford, Mrs. Beatrix J. Hanson of Hartford, Mrs. Alice E. Oxley of Southington and Mrs. Bertha L. Patterson of Boston, Mass.

Mrs. Mary Ann McWay

Mrs. Mary Ann McWay, widow of Cornelius McWay, died at the home of her son, Harry McWay of Ashford Saturday about midnight. She was born on Long Island, February 16, 1846, a daughter of Mr. and Mrs. George Wood. The deceased leaves two sons, Harry of Ashford and Neal McWay of Hackensack, N. J., and one daughter, Mrs. John Saunders of Valley Stream, L. I.

Carlos N. Brigham

Carlos N. Brigham, aged 93, died at his home in Mansfield Depot this afternoon. He was born November 8, 1835 in South Woodstock, Vt., a son of Don Carlos and Mary Chase Brigham. Surviving him is one son, Don B. Brigham of Mansfield Depot and one granddaughter, Maud Brigham, also of Mansfield Depot.

Francis W. Wright

Francis W. Wright died at the Mansfield State Training school and hospital Saturday night. He was born in New Britain, April 4, 1906, a son of Frank W. and Lucy Steele Wright.

The following names have been added to the roll of James J. Shea post, No. 13, American Legion, which was recently revived into an active organization: Irving W. Fuller, T. Frank McDonough, Wilfred A. Gagnon, Keaton D. Briggs, Charles W. Hill, Frederick R. Lafaniel, Paul E. Hopkins, Cesari Carchidi, Ralph Vitale, Theophile Houle, Stephen A. Connor, Thomas J. Pickett, Grant Bombria, Ernest Jacobs, Richard G. Moseley, Timothy Casey, Don H. Curtis, Daniel Casey, George A. Hicks, Gustave Meuller, Samuel Gallant, Alvin D. Pearl, Elmer E. Ellsworth, Herbert L. Tifft, Jr., Wilfred G. Roberts, Homer M. Harrington, John L. Regan and G. Everett Harrington. The first meeting of the local post in G. A. R. hall will be held next Thursday night.

Over 100 church members and their friends attended a reception tendered to Rev. Charles G. Johnson, pastor of the South Coventry Congregational church Friday evening in noting his departure on an extended tour of the Holy Land and other points of interest. The reception was under the auspices of the Christian Endeavor society and following a devotional service was made festive with games and singing. Judge Curtis Dean read a resolution in recognition of the services of Rev. Mr. Johnson to the parish, and Rev. Mr. Atwood, pastor of the North Coventry Congregational church delivered an address on the character of the guest of honor. Mr. Johnson received several gifts of gold.

An invitation will be extended the state organization to hold its annual convention in this city next October, according to a vote taken at the semi-monthly meeting of the local branch of the Women's Christian Temperance Union held Friday. Mrs. Ida M. T. Pegrum presided. Mrs. L. O. Hashine of Scotland led the devotional service and Mrs. A. C. Scripture, the secretary, read the minutes. Mrs. Mary D. Wilson of Hartford, state president, who will meet all local union presidents of Windham county at Danielson next Wednesday, will be guest of Mrs. A. C. Scripture here following the Danielson meeting. She has invited all local women to call on her in the interest of the temperance movement. Mrs. Willis A. Slate of South Windham will have charge of the next meeting, February 22.

Three first citizen papers and seven second citizen papers were issued Saturday afternoon by Miss Marjorie C. Bradford, assistant clerk of the Windham county superior court in a session held at the superior court room here. The first papers were issued to Frank Fletcher, Leo Rivard and Laurence Jeffers, all of this city. Second papers were made out to Mrs. Astrid Johnson, Emile Cote, Steve Johnson, Rose Calderedo, Joseph Nahese, Anna Alifer and Rose Adams, also all of Willimantic.

Mrs. James W. Hillhouse of Church street, this city, is seriously ill with pneumonia at a hospital in Rome, Italy, according to word reaching here. Mrs. Hillhouse is on a year's tour of European countries with members of her family, including Miss Marian Hillhouse and Mr. and Mrs. James T. Hillhouse.

The chamber of commerce has been asked to locate Charles C. Willis, who in 1891 resided in this city and was employed as a butcher. The chamber has some valuable information to impart to Mr. Willis.

Lenten instructions as to the necessity of fasting and prayer were read from the pulpits of St. Mary's and St. Joseph's R. C. churches this morning. Special Lenten services will be held on Wednesday and Friday evenings during the 40-day period.

Mrs. Frank B. Read left Saturday to remain several days with her son and daughter-in-law, Mr. and Mrs. Harry B. Read in Jamaica Plains, Mass.

Charged with assaulting his wife, Isabelle, at their home, 25 High street, George H. Freeman was arrested by the police this forenoon and released under bonds for his appearance in police court Monday morning.

Frederick C. Moulton of Windham road is under treatment at St. Joseph's hospital.

Mr. and Mrs. George F. Taylor and Mr. and Mrs. E. B. Latham will leave later next week for Miami, Fla. Mrs. William H. Latham will remain with her son, Bernard Latham and family of Yonkers, N. Y., during the absence of Mr. and Mrs. E. B. Latham.

Police Chief Thomas F. Grady has received notice that the operator's license of Mitchell Caron of 62 South street has been restored by the state motor vehicle department.

Judge and Mrs. Otto F. Robinson and Alderman and Mrs. Oliver L. Willis will leave next week on an automobile tour of Florida.

Mrs. M. J. Tubridy writes that she has left St. Petersburg, Fla., for a stay in Havana, Cuba.

Secretary Earl J. Arnold of the chamber of commerce will be the speaker at the February meeting of the Andover Men's club Monday night.

Waldo Bass, son of Mr. and Mrs. Edgar E. Bass, has as week end guest his cousin, Robert Mattoon of East Orange, student at Wesleyan university, Middletown.

Alfred Hartley of South Coventry is receiving treatment for ulcers of the stomach at St. Joseph's hospital.

Mrs. Martha Kirchner entertained at a dinner party at her home this afternoon in honor of the first wedding anniversary of her son-in-law and daughter, Mr. and Mrs. Patrick Sullivan of Broadbrook. Present were: Mr. and Mrs. P. Sullivan, Miss Catherine Sullivan of Rockville, James Sullivan of Broadbrook, Mr. and Mrs. Robert Kirchner of Norwich and Mrs. Kirchner.

UNION

As acting pastor of the Westford village church and of the North Ashford church, Rev. Henry A. Coolidge attended the meeting of the Windham County Baptist association held in Willimantic Tuesday.

Farmers have been improving the cold weather, harvesting a good quality of ice.

The lowest temperature reported Feb. 5, was 12 degrees below zero, at the Moore farm, Mashapaug.

The town was saddened by the loss of one of its substantial and respected citizens, Charles A. Proulx, whose death occurred Jan. 30. He had been failing in health and was not able to rally from an attack of grip. He had held many town offices and represented Union in the general assembly of 1911. He had also been door-keeper of the house of representatives and messenger of the senate coat room. He was a member of Eastford Baptist church. The funeral was held Saturday afternoon, Feb. 2, at his residence, the Thayer homestead, and was private, because of the illness of Mrs. Thayer. Burial was in the East cemetery. He is survived by his wife, Mrs. Eva A. Proulx, a son, Arthur A. Proulx, and a granddaughter, Shirley Mae Proulx.

The pupils of the Red school and of the Rock Meadow school enjoyed hearing the Walter Damrosch radio program Friday morning of last week. The Red school had been invited to the home of Mr. and Mrs. Carl Tinker and were accompanied by Supervisor Robertson, the music supervisor, Miss Beckwith, and their own teacher, Miss Helen Carlson. The Rock Meadow school and the teacher, Miss Grace Robertson, were guests of Mrs. Howard G. Barber.

Fairman Howard attended the recent New England Forestry congress at the Hotel Bond, Hartford, last week.

Major John Buckley was renominated for reappointment to the office of U. S. district attorney for Connecticut.

Mrs. H. A. Coolidge has accepted the chairmanship of the home economics work in Tolland county for this year.

E. L. Schumacher of Southbridge, Mass., is having a cottage erected on the shore of Lake Mashapaug.

PLAINFIELD

LENTEN SERVICE HOURS—RECENT WEDDINGS

Miss Alma Gobeille has resigned as bookkeeper at Plainfield market. She is succeeded by Miss Irene Boudoin.

Saturday the Camp Fire Girls met with Miss Rose Belindy.

Lenten services at St. John's Catholic church, Ash Wednesday, Feb. 13, there will be blessing and distribution of ashes in the morning at 7:30. In the evening devotions at 7 o'clock with sermon in French and English. This will be followed by distribution of ashes. Beginning the first Tuesday in lent, Feb. 19, and every Tuesday thereafter there will be devotions at 7 o'clock in the evening. There will be a different speaker each week. On each Friday during Lent there will be stations of the cross, in the afternoon following school for the children and at 7 o'clock in the evening for the adults.

Lacourse-Jarvis

At St. John's church Monday morning Miss Celia Jarvis became the bride of Armond Lecourse, son of Maxsime Lacourse. The ceremony was performed by Rev. John Landry. The best man was Thomas Jarvis, a brother of the bride and the bridesmaid was Miss Catherine Rolland. Miss Diana Lafrenere of Moosup was organist as Miss Sullivan was ill. Mr. and Mrs. Lacourse will make their home in New London where the groom is a member of the United States coast guard.

Visitors From Canada

Mr. and Mrs. Arthur Matthews entertained recently Eugene Cote of Shauvex province of Alberta, Canada and Alfred Cote from Granby, Canada. They are visiting this country with their children and grandchildren. Both men are over 70. They are going to visit Chicago, Los Angeles and other cities.

Lloyd Phillips has been ill at home for a few days.

Mr. and Mrs. Pierre Allard and Mr. and Mrs. Joseph Dragon and daughter were recent callers in Central Falls.

William Hitchcock suffered a shock the past week at the home of Mrs. Walter Mason. Mrs. Hitchcock who has been ill for a long time is improving and able to sit up. Mr. and Mrs. Hitchcock are staying at the home of Mr. and Mrs. Walter Mason.

Miss Teresa Sullivan has returned to work after being ill for a week.

Bernier-Brie

Miss Rose Seney Brie, daughter of Mr. and Mrs. Charles Seney, and Rudolph Bernier, son of Mr. and Mrs. Patrick Bernier, were married Tuesday morning at St. John's church by Rev. John Landry. Miss Diana Lafreniere of Moosup was the organist. Following the ceremony a breakfast was served to a party of about 25 at the home of Raphael Seney. Mr. and Mrs. Bernier will make their home in Jewett City.

Mrs. Abby Hopkins, an operator at the telephone office in Danielson, has been at her home in Central Village on account of illness.

Mrs. Clarence Daggett and daughter Arlene are confined to their home by illness.

Arthur Royle, of Fishers Island, was a caller at the home of his parents, Mr. and Mrs. James Royle, during the week.

The group of men who left for Florida, Jan. 28, made the trip in four days. The party was composed of Charles Phillips, John Oates, Leon Frink, Eugene Bellevance, of Moosup, and John Albro, of Brooklyn.

Moosup lodge, A. F. and A. M., at the last meeting heard a talk by Ralph Denison, who recently returned from China, after several years spent in that country. Mr. Denison told in a very interesting manner about the different Masonic lodges which he had visited in the country, then spoke in detail of the recent insurrections, their cause and present status. There followed a period of questioning and Mr. Denison showed intimate acquaintance with the land and its people. The talk followed a regular meeting of the lodge.

The W. C. T. U. institute will be held at the Moosup M. E. church, Wednesday, Feb. 20, at 10 o'clock, the opening service in charge of Mrs. G. Annie Bennett. The round table discussion on the subject of Leadership will be in charge of Mrs. Hattie M. Newton, while the several phases of the department hour will be in charge of Mrs. K. A. Darbie and Mrs. Stearns. The life of Frances E. Willard will be discussed by Ida M. T. Pegrum. Luncheon will be at 12:30. The afternoon program will open at 1:45 with prayer and a song service. There will be talks on Alcohol vs. Health, a medical temperance quiz and an address by Mrs. Marguerite Goodale. At the request of the state president, Mrs. Mary B. Wilson, the week of Feb. 11 to 17 will be observed as a week of prayer for the further success of prohibition.

Downing Brothers have filled their ice houses with ice ranging up to 11 inches thick and of excellent quality.

NO SUCCESSOR YET TO PRESIDENT MARSHALL

No successor to Benjamin T. Marshall as president of the Connecticut College for Women has yet been found according to the report of the committee entrusted with that task made at a regular meeting of the board of trustees at the college Thursday afternoon. This report, Secretary Colin S. Buell said, indicated that this committee would have something definite to report before the end of the year.

Chairman George S. Palmer presided at the session. Others present included Mr. Buell, Treasurer William H. Reeves, Wilbur L. Cross of New Haven, Frances Scudder Williams of Glastonbury, Mary Bulkeley of Hartford, Charles T. Treadway of Bristol, Louise C. Howe of Norwich, Julia Warner of Naugatuck, Judge Christopher L. Avery of Groton and Mayor Malcolm M. Scott of New London.

Life is mostly made up of desire and regret.

RELIEVE COUGHS almost instantly with one swallow of THOXINE 25c

Mohican LOAF CAKES 18-22-25c

THE MOHICAN MARKET 260-264 Main St., Norwich, Conn.

Starting Wednesday and Every Afternoon During Lent. Hot Cross BUNS 18c doz

PRE-LENTEN SALE OF PURE FOODS

CREATING INTEREST AMONG THE VAST ARMY OF BUYERS OF NORWICH AND VICINITY—MOHICAN INTEGRITY, QUALITY, SERVICE, COMBINED WITH EXCEPTIONALLY LOW PRICES ON SEASONABLE MERCHANDISE, WILL SURELY PLEASE THE THRIFTY HOUSEWIFE. LISTED BELOW ARE BUT A FEW OF THE MANY BARGAINS THAT AWAIT YOU AT THE LARGEST, MOST SANITARY MARKET IN NORWICH.

SPECIALS FOR MONDAY AND TUESDAY

THE NEW LOW PRICE ON OUR POPULAR MOHICAN 25¢ FULL POUND LOAF

We Bake It Here — Meeting With Great Success

OUR BAKERS ARE WORKING NIGHT AND DAY TO KEEP UP WITH THE BIG INCREASED DEMAND. OVEN FRESH—WHOLESOME—HOME BAKED WHITE BREAD.

—BACK TO OUR OLD TIME PRICE—

STEAKS CHOICE SHOULDER Cut From the Finest HEAVY STEER BEEF ..... LB 24c

NICELY CURED SLICED BACON lb 27c

PORK LIVER 3 lbs 25c

FRESH CUT PORK CHOPS lb . 23c

CHOICE LOIN LAMB CHOPS lb . 49c

Prunes 20-30 Size 2 LBS 33c

Raisins Seeded or Seedless 2 PKGS 15c

Peaches Fancy Evaporated 2 LBS 19c

Oranges Florida Pineapple DOZ 19c

Lemons Sunkist DOZ 29c

Spinach Fresh PECK 10c

Here Is An Opportunity to Stock Up For the Lenton Season At a Great Saving To You

Pink Salmon 2 cans 25c

Tuna Fish 2 cans . 39c

Maine Clams 2 cans 25c

Boston Blue Fish lb 12 1-2c

Dom. Sardines 4 tins 25c

Fancy Red Salmon 2 cns 51c

Gorton Salt Cod lb pkg 25c

Salt Mackerel 2 for 29c

Sardines, in olive oil, tin 15c

Clam Chowder can 11 1-2c

PEACHES California CAN 21c

PEARS Bartlett CAN 31c

PINE-APPLE Sliced — CAN 23c

POWDER DAVIS BAKING CAN 19c

POSTUM Cereal LGE PKG 19c

GOBEL'S BEST PURE WHITE LARD 2 lbs 25c

CHEESE Switzerland lb ..... 59c Roquefort lb ..... 59c Whole Milk lb ..... 33c Full Cream lb 45c

Extra Quality MOHICAN PRINT BUTTER, in ¼s,—lb 62c

Extra Strong MOHICAN HORSERADISH 2 bot 25c

BUTTER! 50¢

OUR FINEST FRESH MADE Meadowbrook Creamery

ABSOLUTELY THE FINEST SPREAD IN THE CITY REGARDLESS OF PRICE — YOU WILL LIKE ITS RICH CREAMERY FLAVOR

This price for the best lb

GUARANTEED TO YOUR SATISFACTION OR YOUR MONEY REFUNDED

Feeling Run Down?

Over 400,000 women and girls who were weak, "blue," nervous, run-down, and unable to do their work properly, have improved their health by taking Lydia E. Pinkham's Vegetable Compound. By accurate record, 98 out of every 100 report benefit. You can be almost certain that it will help you too.

ASPIRIN

For TONSILITIS and SORE THROAT

For sore throat, there's a swift and sure way to soothe away the inflammation. Every singer knows the secret! Dissolve Bayer Aspirin tablets in pure water, and gargle. Nothing in the whole realm of medicine is more helpful in cases of sore throat. And you probably know how Aspirin dispels a headache; breaks up colds, relieves rheumatic pain, neuralgia, neuritis, lumbago! Just make certain to get genuine Bayer Aspirin; it has Bayer on the box, and on each tablet. All druggists, with proven directions.

Physicians prescribe Bayer Aspirin; it does NOT affect the heart

Aspirin is the trade mark of Bayer Manufacture of Monoaceticacidester of Salicylicacid

DANIELSON

DOG SHOT AT GOODYEAR AFTER BITING TWO CHILDREN

(Special to The Bulletin)

DANIELSON, Feb. 10—There was the prospect this afternoon—and not a pleasant prospect—that Killingly may have a mad dog scare on its hands, if a town may be said to have hands. In any event, Dr. Clarence L. Adams this morning took over the carcass of a large mongrel dog from Chief John McFarland, at the police station, and will forward the head of the animal to the proper state bureau for tests to establish whether or not the dog had rabies when it was shot to death at Goodyear yesterday. The dead dog was turned over to Chief McFarland by Dog Warden Charles E. Ayer of Dayville to await the attention of Dr. Adams.

The dog has been roaming about Attawaugan, Dayville and Goodyear for three or four days. Its death was the result of biting two children in Goodyear, and it is also reported to have bitten two or more dogs in villages in the northern section of the town—no one knows how many. The dog was without collar or tag and there was no information available in official circles today as to who may have owned the animal, which appeared to be at least part police dog. State Officer Elton Nolan of the Danielson barracks made an investigation of the case.

TWO LISBON MEN CAUGHT WITH STILLS IN OPERATION

(Special to The Bulletin)

DANIELSON, Feb. 10—State officers ranged the entire length of the territory within the jurisdiction of the Danielson barracks Saturday night picking off operators of illicit stills and raiding for illegally kept intoxicants. As a result Maciey Woznziak and Alex Boffin will be before a justice's court in the town of Lisbon Monday afternoon at 2 o'clock to explain, if they care to, how it happened that stills were in actual operation at their homes in that town Saturday night when State Officers Donald J. Geddes and Emil Castagne called to have a look around. The stills were seized and brought to the barracks here. The accused in each instance furnished bonds of $500, and are at liberty until the time for their hearing.

Some 30 miles separate the location of the Lisbon raids, on the Newent road, from where the state officers made their next haul—a quantity of moonshine and alcohol—at a place accredited to Edward Davleau, at West Thompson. Four state officers figured in this raid—D. J. Geddes, Emil Castagne, Royal V. Scranton and Theodore Strand.

Frequenters of the places at Lisbon and West Thompson were chased away by the officers, but not taken into custody. Davleau was not at home when the raids were made. However, a warrant for his arrest has been issued.

MOTHER OF FIVE CHILDREN DIES, FATHER IN JAIL

(Special to The Bulletin)

DANIELSON, Feb. 10—A death under tragic circumstances at 7 o'clock this morning at the home on Mechanic street was that of Mrs. Malvina Wilcox, 38, whose husband, Otis Wilcox, is serving a sentence of 30 days in jail for his deficiencies. The woman had been ill with influenza and pneumonia. What disposition will be made of the five children of the couple, the oldest 10, the youngest 2 years of age, had not been determined up to this afternoon. Meanwhile, a neighbor is caring for them. The past week has been a trying one in the Wilcox home. Mrs. Wilcox struggled until the last to supply food for her brood of little ones by working in a nearby shop. Her husband had been so lax and out of employment so long prior to his arrest and sentence to jail as to leave her the sole support of the family resting upon her. Sometime since the plight of the woman and her children was called to the attention of the selectmen. First Selectman C. A. Tillinghast has during the past week done everything humanly possible to help Mrs. Wilcox and her children, providing fuel, food and medical attendance, and, when Mrs. Wilcox's condition became desperate, a graduate nurse, who was at her bedside when she passed away. The case is one of the most pitiable this town has known for years. Mrs. Wilcox was a native of Canada, but was taken by her parents to New Bedford when she was a child, and it was in that city that she became acquainted with Wilcox and eventually married him. Some of the five children were born in New Bedford, others in Moosup and one here. The body was taken in charge by Undertaker L. E. Kennedy and removed to his funeral home on Furnace street.

OBITUARY

Mrs. John Stokes

A death at the home in Dayville Saturday was that of Mrs. Mary D. Stokes, 87, widow of John Stokes, who lost his life by drowning about 40 years ago. Mrs. Stokes was born in Burrillville, R. I., a daughter of Daniel and Rebekah Shumway. She had been a resident of Dayville for more than half a century and was beloved by all who knew her. She leaves a son, Charles, of New Britain. W. Dyke Cogswell is a nephew, and Misses Bernice S. Cogswell and Cora Cogswell are nieces of Mrs. Stokes'. Benjamin Cogswell of Danielson also is a nephew.

Mrs. Lucinda Tripp

Mrs. Lucinda Tripp, 68, died Saturday at the home where she had been staying in Pomfret Center. The body was taken in charge by Undertaker L. E. Kennedy and conveyed to the home of her son, Everett Hall, in Dayville.

Judson Miller.

Judson Miller, a lifelong resident of this town, died today at Dayville. He was over 70 years of age and a widower, his wife having died years ago. During his active years he was engaged as a carpenter. He was a son of Mr. and Mrs. Esquire B. Miller, one of the older families of Killingly. He leaves three brothers, Frederick of Dayville, Everett of Hartford, and Henry of Townsend, Mass.

FUNERALS

Mrs. Elie St. John

This afternoon at the home at Killingly Center funeral services for Mrs. Fanny St. John, wife of Elie St. John, were conducted by Rev. A. E. Gallup of the Nazarene church in Danielson, with numbers of relatives and friends in attendance. Burial was in the cemetery at East Putnam. Friends acted as bearers. L. E. Kennedy was in charge of the funeral arrangements.

Mrs. Susie G. Williams, Brooklyn, secretary of Quinebaug Pomona grange, has sent out notices of a meeting of the organization, the first regular one of the year, to be held in Elks hall, in Putnam on Saturday, February 23. J. Curtis Hopkins, master of the Rhode Island State grange is to install the officers of Quinebaug Pomona grange at the afternoon session. The first session of the day is to open at 11 a. m. and during the progress there will be several business and annual reports of the treasurer, secretary and executive committee. Features of the afternoon program will be an address by Mr. Hopkins, a vocal solo by Mrs. Beulah Dorsey of Storrs, a reading by Mrs. Myra J. Frink of Brooklyn and music by members of Putnam grange. Other numbers will be presented time permitting.

The lobby of the postoffice remained under the close scrutiny of Chief John McFarland today. There is materially less loitering in the lobby than was the rule on Sundays prior to someone opening a mailbox and extracting the contents about a fortnight ago. Watching the lobby on Sunday is to continue and idlers will not be allowed to make a hang-out of it.

Among various other matters claiming the attention of state officers here today was fixing the identity of a thief who stole a Sunday dinner out of an automobile that a woman left parked in Goodyear last evening. A leg of lamb and other essentials to a good dinner were taken by the sneak thief while the car was left unguarded for the time being.

Mr. and Mrs. Earl Young and daughter, Ruth, of Providence, were visitors with relatives in Danielson today.

The child welfare conference scheduled for February in Danielson has been postponed, it is announced.

Mr. and Mrs. Herman M. Coulter of New Bedford, formerly of Danielson, were here for the week end.

Flowers at the Westfield Congregational church today were in memory of Rev. Clarence H. Barber, pastor of the church for a number of years.

Treasurer Victor Anderson of the Connecticut Mills company has been in Ohio and the south for several days on a business trip.

Prospects of getting an additional harvest of ice for Danielson dwindled over the week end, when high temperature, fog and rain prevailed. Up to today no cutting had been undertaken at the Hygeia reservoir at East Killingly.

Members of the Ladies' Benevolent society of the Westfield Congregational church have a meeting scheduled for Wednesday.

Mr. and Mrs. J. Carl Witter motored to Mystic today to visit with Mr. and Mrs. George Witter of Brooklyn, who are spending the winter in Mystic.

On Friday of this week women of the Baptist, Congregational and Methodist churches are to unite in observing the World day of prayer, at the vestry of the Methodist Episcopal church.

Floyd Ennis, who has been seriously ill at his home in Brooklyn for more than a week, remained in a critical position today.

Members of patriotic organizations here have suggested that a general display of flags on Tuesday in observance of Lincoln's birthday would be a nice patriotic gesture, and have said that they hope to see it.

Rev. Edward Shelly, M. S., had charge of the services at St. Joseph's church in Dayville today, in the absence of the pastor, Rev. Ignatius Kost.

Members of Colonel William H. Hamilton post, United Spanish War Veterans, are to attend the funeral of W. Clarence Bacon, who died so suddenly Friday evening. Mr. Bacon was a member of the post.

F. E. Bitgood, who is a patient at the Charlesgate hospital in Boston, will undergo, it is expected, a surgical operation during the present week. At the week end Mr. Bitgood was reported as resting comfortably.

Nason (Doc) Oatley of East Killingly was so critically ill at the town farm this afternoon that it appeared his hours of life were numbered. Mr. Oatley was taken to the farm a few days ago after becoming ill and having suffered from exposure in the home where he lived alone in territory near East Killingly. Little hope of his recovery was held out today.

The prospect that the epidemic of influenza was abating a week ago has not been upheld. Many new cases have since developed, and every day brings reports of additional ones.

Ice-free highways and moderate temperature were regarded today as prime factors in bringing out myriad motor cars that rolled over the trunk lines passing through Danielson.

Tuesday is Mardi Gras, the eve of the Lenten season. In some of Danielson's churches special services will be held on Ash Wednesday.

FUNERAL OF REV. J. R. PRATT IS LARGELY ATTENDED

(Special to The Bulletin.

DANIELSON, Feb. 10.—A congregation that filled the Congregational church at Brooklyn to its full capacity and which was representative of various denominations attended the funeral services for Rev. John R. Pratt, pastor of the church this afternoon at 2 o'clock. The church service was preceded at 1.30 by a prayer service, conducted by Rev. William Williams of Wauregan Congregational church at the home. At the church the prayer was offered by Rev. Mr. Mullard of Hampton. Scripture was read by Rev. J. E. English of the Putnam Congregational church and the invocation was by Rev. William Swainson of the Dayville Congregational church. One hymn was sung during the service jointly by the choir and congregation—Abide With Me. The eulogy was by Rev. W. C. Prentiss of the Plainfield Congregational church and the benediction by Rev. C. J. Armstrong of the Danielson Baptist church. The committal service at the grave in the South cemetery in Brooklyn was by Rev. Harding W. Gaylord of the Westfield Congregational church of Danielson.

There was a wealth of beautiful floral pieces. The honorary bearers were Clark G. Lawton of Brooklyn, Rev. George Reese of Central Village, Rev. Albert Abbott of Danielson and Rev. Frank Fuller of Putnam. The acting bearers included four members of the Congregational church of Uerona, N. J., where Rev. Mr. Pratt was a pastor for 16 years, these men also being members of the Masonic lodge of that city, with which Rev. Mr. Pratt was affiliated. Messrs. McCause, Haight, King, Beeney—and F. L. Russell and Arthur House, representing the Brooklyn Congregational church. A. F. Wood was in charge of the funeral arrangements.

In addition to the clergymen mentioned the following members of the clergy also were in attendance: Rev. J. Rees Jones of St. Alban's church, Danielson, Rev. Charles A. Downs, of Goodyear, Rev. George B. Hawks of Abington, Rev. Walter Lanphear of Eastford, Rev. H. E. Small of Canterbury, Rev. Richard B. Hatch of Brooklyn, Rev. and Mrs. T. H. W. Jones of Mansfield.

HAMPTON

The Book club met Monday afternoon with Mrs. Alice Hammond.

A meeting of the library board was held at the Fletcher Memorial library Monday afternoon.

The Ladies' Aid society met at the home of Miss Ella Spharp Wednesday afternoon.

An all-day meeting was held in the chapel for the purpose of demonstrating "How old clothes can be remodeled." Mrs. Reuben Pearl having charge.

Mineralogists are surveying the Dead sea, believing it to be Palestine's most prolific source of mineral deposits from a commercial point of view. A concession for its exploitation has been agreed to in principle.

PUTNAM

ALL PUTNAM ANTICIPATES GRAND JURY HEARING TODAY

(Special to The Bulletin.)

PUTNAM, Feb. 10.—The next important step in the murder case of William E. Jackson, county detective, slain in his home in Willimantic on Tuesday evening, Jan. 30, will be taken tomorrow (Monday) morning in the little court room in this city, when the grand jury will sit to hear the testimony of witnesses so far involved in the case, relative to seeking an indictment of Deputy Sheriff Trenor Rice, also of Willimantic, now under arrest and being held without bail as a suspect.

Sheriff Charles A. Gates of Willimantic will open the session of court at 11 o'clock, with Judge Newell Jennings of Bristol, on the bench.

The only part Putnam will play in the now famous murder trial, unless a special session of superior court is summoned by Judge Jennings in the event a true bill of murder is returned, will be the grand jury hearing. This is true since the regular session of superior court is slated to be held in Willimantic in May.

It was clearly evidenced today that the little court room with a seating capacity of about 75 spectators and with ample space to allow about 20 onlookers a place inside the doors, will be filled to its utmost several hours before the opening of court, as Putnam and its neighboring towns are keenly interested.

HOSPITAL MEMBERSHIP TEA IS VERY SUCCESSFUL

(Special to The Bulletin.

PUTNAM, Feb. 10.—The first annual Membership tea of the Day Kimball hospital woman's board, which in reality is a continuation of events of former years known as the Valentine tea was held Saturday afternoon at Odd Fellows' hall on Pomfret street and proved to be a decided success financially as well as socially. The Membership tea which under its former name, was hailed as one of the most prominent pre-Lenten events of the year, was unusually well patronized by the residents of Danielson, Pomfret, Woodstock and Webster, in addition to the host of friends of the hospital in this city.

The serving of tea and waffles, was in charge of a committee directed by Mrs. Howard Sheriffs. This feature of the affair was highly patronized and netted the board a goodly sum.

The artistic decorations of past years were absent, but the bare appearance of the auditorium was cleverly offset by the many and numerous booths and stands. One booth which brought a vast amount of admiration from the patrons was that of Mrs. J. Arthur Atwood of Wauregan, prettily decorated with an elaborate setting of cut flowers. Mrs. Atwood's venture into the sale of flowers was highly successful. Another booth which was equally beautiful was one containing food and was conducted by Mrs. George Sampson of Woodstock. A third stall given considerable attention was the candy booth, managed by Mrs. George Vaughn, Jr., Mrs. Vaughn's enterprise, like the rest was instrumental in contributing to the success of the tea.

A delightful feature was a musical hour, during which three groups were featured. An instrumental trio consisting of Miss Gertrude C. Warner, Mrs. Fred Prince and Miss Elenor Irving rendered a number of classical selections. They were accompanied at the piano by Mrs. Nelson Lown. A novelty dance number, featuring Miss Lauretta Mullan and Miss Frances Sharp, both pupils of Mrs. Hazel Ware Camwell was highly received by the audience. Following this, the "Collegians," a group of young and talented musicians, under the direction of Miss Edmaer Guy, made their first public appearance.

Mrs. C. Russell Bowen, general chairman of the Membership tea committee, said today that she was exceedingly pleased with the hearty co-operation of the members of the board who helped in making the affair a success, and in behalf of the Woman's board wished to extend to those of the community her thanks for the patronage given.

During the afternoon 100 members were subscribed. All proceeds derived from the tea will be devoted to the efforts of the woman's organization of the hospital.

Passage over May street crossing in the evening after 10 o'clock is no longer possible, William E. Sault, assistant superintendent of the New Haven division of the New Haven railroad announced today. The new ruling went into effect Saturday evening at the end one of the evening shift of the gate tender at the crossing.

Illuminated warning signs have been placed at the crossing since the gates after 10 o'clock are left in a horizontal position four feet above the ground, until the first trick gateman comes on duty at five o'clock in the morning.

The officials of the New Haven road have been contemplating the closing of the crossing at May street for several years, but have failed to do so for fear of a public protest which might arise. At a recent meeting of the common council the matter was brought up and Mayor Charles A. Richards recommended that the officials of the railroad and the chairman of the city highway committee conduct a survey of the amount of vehicular traffic passing over the crossing at late hours. This was carried out, resulting in a graph indicating an average of less than one car daily for a period extending over two weeks.

May street crossing is one of the most dangerous highways and railroad intersections on the New Haven road, since its darkened conditions at night and the presence of switching freight trains might have been the scene of many fatal calamities had not the drivers of automobiles been exceedingly cautious in passing over the stretch of roadway which is crossed by the train tracks.

A stag gathering was held Saturday evening at Eagles' hall on Providence street. The party was sponsored by the Albert J. Beault post, Veterans of Foreign Wars and was largely attended.

OBITUARY.

Charles Menoche.

Charles Menoche, 74, died at his home in North Grosvenordale Saturday following a short illness. Mr. Menoche was the father of Harris Menoche and Mrs. Victoria Pretude, both of whom died at the Menoche home in North Grosvenordale last week of influenza.

Mr. Menoche is a native of Montgomery, Vermont, but has lived the greater part of his life in Grosvenordale, where he was well known and highly respected by his fellow townspeople. Mr. Menoche was a devout member of the Methodist Episcopal church of that town, where funeral services will be held.

Allie S. King and Thomas Bell have returned from Hartford, where they attended a meeting of the Grand Masonic lodge. At this meeting Rev. James F. English, pastor of the Second Congregational church of this city was elected Masonic lodge chaplain for this district.

Mr. and Mrs. Asa Ross of School street have left for an extended visit to Washington.

Until a late hour this afternoon the investigation of the Putnam police in an effort to locate the ones responsible for the break at the Blanchette & Brodeur Furniture store and two other attempted breaks, had revealed nothing. A check of conditions in the store on Main street had been made by the owners with the co-operation of the police and it has been definitely learned that nothing had been taken.

Autocars in the department of Loire-Cher, France, and many motor vehicles in Paris are being operated on charcoal gas, a substitute costing about half the price of gasoline. The government is encouraging its use.

COLCHESTER

FATHER DIES WEDNESDAY, SON'S DEATH SUNDAY A. M.

(Special to The Bulletin)

COLCHESTER, Feb. 10.—Colchester residents were saddened to learn of the death Wednesday of Charles Clark, 82, followed by the death Sunday morning of his son, Albert Clark, 43. Both were life-long residents of the neighboring town of Marlborough.

Charles Clark had been ill for a few weeks with influenza, which combined with the infirmities of age caused his death. He had broken his leg in a fall several years ago and since that time had gradually failed in health. His son, Albert Clark, who cared for him in his recent illness, was also ill with grip, but managed to get about the house to care for his father. The father, who died Wednesday, was buried Friday in the Jones street cemetery, Hebron. Late Friday afternoon the son's condition grew worse and he was taken to the Hartford hospital for treatment. This morning he died from pneumonia.

The death of Albert Clark marks the passing of the last member of the family which had resided in the old Marlborough farmhouse five miles north of Colchester for several generations. Charles Clark and his son, Albert, were both born and had lived all their lives in the homestead. Albert Clark was a member of Wooster lodge, A. F. and A. M., of Colchester, and the services at the grave in Hebron will be in charge of the local Masonic order.

MOODUS TEAM COMING FOR GAME WITH BACON ACAD.

Bacon Academy basketball team is to play a Nathan Hale high school quintet of Moodus in Colchester this (Monday) evening. As a preliminary game, the Bacon Academy freshman-sophomore girls' basketball team is to play the Bacon Academy junior-senior girls' quintet.

Mr. and Mrs. Charles W. Bailey and children of Newington were visitors over Sunday at the H. J. Bailey home on South Main street.

Miss Emma J. Hawkes, teacher in the Ransom school building, spent the week end with her parents, Amos Hawkes and wife, at their home here over Sunday.

Anthony Rutka is stated over the fact that he completed filling his large ice house on Norwich avenue only a day before the present mild weather set in.

Mr. and Mrs. Charles Ray of Middletown were visitors at the Henry S. Park home, Sunday.

Mr. and Mrs. Thomas F. Clifford moved their household goods Saturday into the Arzanovich house on South Main street.

Fred Brainard, G. F. Bailey and Carlton Jones of Hebron were here Saturday.

Leslie P. Beebe, student at Columbia university was with his parents, Mr. and Mrs. C. F. Beebe on Linwood avenue over the week end.

SMALLPOX CLOSES ALL SCHOOLS IN NICARAGUA

MANAGUA, Nicaragua, Feb. 10—(AP)—All schools in the republic were ordered closed today by presidential decree because of an epidemic of smallpox. No cases of the disease have been reported among the United States marines as yet.

Because "no one would ever dream of smoking in church," the Manchester (England) watch committee banned smoking in the theater, where the film, "The King of Kings," was being shown. Attendance promptly dwindled and the management withdrew the film.

1890 SILBERMAN'S 1929

THIS WEEK'S SPECIAL

Corrugated Rubber Stair Treads 10c

Regular 25c value

FOR THIS WEEK ONLY, each .....

SILBERMAN'S

37-41 Main Street, Norwich Phone 3050

THE PORTEOUS & MITCHELL CO

New Fabrics for Smart Sports Frocks

We have a charming assortment of lovely new silks, woolens, cottons and rayons suitable for sports frocks and ensembles. And in

PICTORIAL PRINTED PATTERNS

you will find hundreds of smart new styles for making them up.

PICTORIAL REVIEW FASHION BOOK

25 cents a copy

Our Daily Special

ONE DAY ONLY — MONDAY

33-inch

Japanese Silk Pongee

38c yd.

Usually Retailing at 59c Yard.

500 yards 33-inch Imported Japanese All Silk Pongee. Suitable for many uses, such as Dresses, Draperies, Handkerchiefs, etc. Easily laundered, regular value 59c yard.

DAILY SPECIAL PRICE

38c yard

On Sale Monday Only

NO MAIL OR TELEPHONE ORDERS

Greater Values

A&P ESTABLISHED 1859 "WHERE ECONOMY RULES"

The modern way to shop — the sure way to save!

ALL THIS WEEK A & P STORES ARE OFFERING MOST EXCEPTIONAL VALUES IN BOTH NATIONALLY ADVERTISED FOODS AND HIGHEST QUALITY STAPLES

Salmon

The ... operates its own canneries in Alaska so that the best fish caught can be selected and packed—such methods insure highest quality.

Red Salmon — Finest Alaska salmon, perfectly prepared to preserve all its delicate flavor! CAN 23c

Pink Salmon — An exceptionally fine quality—has delicious flavor and is most economical! 2 CANS 29c

Crisp flakes to start the day off right! Corn Flakes POSTUM or KELLOGG'S 4 PKGS 29c

A specially blended flour for all fine pastries! Pastry Flour A & P 24½ LB BAG 89c

Pure refined lard — the best shortening! Pure Lard 2 LBS 25c

The ever popular slow cooked beans! Campbell's Beans 3 CANS 25c

Sugar cured specially smoked! Hams AT ALL A & P STORES LB 29c

Small lean shoulders of excellent flavor! Shoulders AT ALL A & P STORES LB 17c

Sliced, rindless, sugar cured breakfast bacon! Sliced Bacon LB 27c

Carefully cleaned and selected! Pea Beans California 2 LBS 25c

This pork is the very best quality! Salt Pork 2 LBS 29c

Passing on all our savings in this low price! Granulated Sugar 10 LBS 52c

To clean your fine things — use Lux! LUX 2 SMALL PKGS 19c LARGE PKG 21c

Your baking results are improved by Rumford's! Rumford BAKING POWDER CAN 29c

Your choice of quick cooking or regular! Quaker Oats LGE PKG 21c 3 Small pkgs. 25c

Fancy creamery! Butter lb. 50c

Halves of selected standard peaches! Iona Peaches NO. 2½ CAN 15c

Specially selected and guaranteed! Eggs DOZ 43c

FRESH COFFEES

BOKAR — Selected by the Byrd Antarctic Expedition as the best coffee available. LB TIN 43c

RED CIRCLE — A favorite for three generations—has a snappy kick rarely found. LB 39c

EIGHT O'CLOCK — Highest quality pure Santos—the cream of the crop—try it. LB 35c

SAVING PRICES

PRUNES 40-50	3 lbs	27c
OUR OWN TEA	½ lb pkg	19c
PASTRY FLOUR	5 lb bag	23c
KETCHUP Quaker Maid lge bot		15c
CORNED BEEF	can	23c
PRUDENCE HASH CORNED BEEF	can	29c
CHILI SAUCE	bot	19c
LIFEBUOY SOAP	3 cakes	20c
H-O OATS	2 pkgs	25c
TOOTH PASTE Mellex	tube	19c
RAZOR BLADES Gillette 3 pkgs		$1.00
BERWICK CAKE ROUND CREAM	each	23c
SNOW PEAKS N.B.C.	lb	19c
5c CANDY & GUM	8 pkgs	25c
FIG BARS Chocolate	2 lbs	35c
TOILET PAPER Statler	3 rolls	25c
SALAD MUSTARD FRENCH'S	jar	12c
MINCE MEAT None Such	2 pkgs	25c
CIGARETTES 15c BRANDS	carton	$1.15
CIGARETTES Fatima	carton	$1.59
BREAD Whole Wheat	loaf	9c
RYE BREAD	loaf	10c
RAISIN BREAD TUESDAY FRIDAY	loaf	10c
DOUGHNUTS	½ doz	10c

GINGER ALES

Your favorite beverages are sold at the A & P stores

C&C IMPERIAL DRY	DOZ $1.49
CLICQUOT CLUB	DOZ $1.59
O'KEEFE'S DRY	DOZ $1.19

EDUCATOR SPECIAL

Teasterettes RBG 25c PKG

Cape Cod Cookies RBG 25c PKG

BOTH FOR 39c

GRANDMOTHER'S BREAD LARGE LOAF 8c

THE GREAT ATLANTIC & PACIFIC TEA CO.

1790 1929

Norwich Bulletin and Courier

Entered at the Postoffice at Norwich, Conn., as second class matter.
Telephone Calls:
Bulletin Business Office 480
Bulletin Editorial Rooms 35-2
Bulletin Job Room 35-2
Willimantic Office, 354 Main St. Telephone 1121-2.

139 YEARS OLD

Printed every day in the year except Sunday.
Subscription price 12c a week, 60c a month, $6.00 a year.

Norwich, Monday, Feb. 11, 1929

Members of The Associated Press
The Associated Press is exclusively entitled to the use for republication of all news despatches credited to it or not otherwise credited to this paper and also the local news published therein.
All rights of republication of special despatches herein are also reserved.

Daily Average Circulation
WEEK ENDING FEB. 9, 1929:
13,747

NO EQUALIZATION FEE

Is the answer to the opposition to any action on the farm relief measure by the present congress to be found in the statement which comes from Florida that President-elect Hoover is in full sympathy with President Coolidge in regard to the equalization fee?

On returning to Washington from a visit with Mr. Hoover, it is reported that Senator Smoot is bringing home information that will clear up any uncertainty as to where the newly elected president stands upon that feature of farm relief. Mr. Hoover said much concerning farm relief when he was speaking during the campaign. There was nothing to indicate that he favored the equalization fee, but there are some seekers for such legislation who have gotten the idea that this might be accomplished at the special session to be called in the spring. There would be no chance to get it during this congress, and there is nothing whatever to support the impression that it might be crowded through the special session, but it is well that any who harbor such an idea should have it dispelled without further delay.

The equalization fee by any congress would be all that President Coolidge has said about it. It is in fact difficult to understand how any group of congressmen should get the impression that there is any better chances for such a feature in the next congress. That was one of the issues that was long since admitted to be dangerous and dead, and to bring it up next April would simply be wasting time trying to boost a hopeless proposition.

Whatever is done in the way of farm relief must be without the equalization fee. It is believed that the country has long since accepted this view and it is by no means surprising that Mr. Hoover has sanctioned the presentation of his present day attitude upon that point. The fact is that it seems a bit strange that any of the lawmakers should have gotten the idea that he could be gotten to give his approval to that very point on which Mr. Coolidge was so outspoken in his denunciation of the farm relief measure that failed. Whatever doubt there is should be cleared up by Mr. Smoot's message, and those who figured otherwise will be the only ones disappointed.

TOLL BRIDGES

When attention is called by Professor Finch of Columbia university to the increase in toll bridges and he points out that a third of the 233 structures of that kind in 1928 were built within the past decade he deals with what others have been noticing. Toll bridges are coming back. There were the days when they were fast going into the discard, but they have been found to furnish so many advantages that they are increasing and it is not surprising that a survey shows 29 new ones under construction and 163 more contemplated.

Toll bridges today are a vital part of highway construction. They are vital because they furnish advantages which cannot be obtained otherwise. There is a demand for quick transportation. The automobile traffic is not willing to wait for ferryboats and it doesn't want to take a circuitous route when it would be made unnecessary by the crossing of a river by means of a toll bridge. There is a demand for the elimination of as much delay as possible and the toll bridge does it.

The toll bridge today may be a state affair or it may be erected by private capital. In the former case it invariably means the collection of sufficient tolls to balance the cost of construction and maintenance after which it is frequently made a free bridge. Such contributions in the way of toll means, of course, that those who use and get the real benefit of the bridge are the ones who pay for it.

When toll bridges are built by private capital it is done with legislative approval and that should mean that the state has reserved the right to acquire such structures at a fair price whenever it desires. There are times when state funds are not available for such construction, but where private capital is ready and willing to back the venture. Naturally it is entitled to a fair return as long as the state is not interested. When that times comes it must be reimbursed and the state then finds it a wise policy to collect tolls until the cost is met.

As long as a toll bridge aids travel and does so at a fair rate under state regulation there can be little objection to it. With the use of the highways today it is not surprising that toll bridges are growing.

BUILDING CRUISERS

If we maintain that our policy of building cruisers should be carried out without arousing the suspicions of other nations and cause them to enter into competition, we ought to take the same view when other nations build more cruisers.

We are going to enter upon the construction of 15 more cruisers because our varied and scattered interests require them. We are going to use these ships, or part of them, for replacement purposes. We have old ships which are fast outliving their usefulness and by the time the new ones are done the navy will be ready to receive them. We are mindful of the fact that we are not going beyond our allotted naval strength in such construction and there is no desire to do so.

Thus when it is announced that the British are going to construct two new cruisers we cannot point to it as repudiating the Kellogg pact or building just because we are. According to first lord of the admiralty the plan of keeping the navy up to the proper condition requires the new cruisers, although for economic reasons and for the purpose of showing that the British were not competing with the United States in cruiser construction, Messrs Chamberlain and Churchill had recently urged that such construction be postponed.

Even when naval programmes are carried out independent of those of other countries it is difficult to allay suspicion that one does not hinge upon the other. For that reason it would be well if there was a more definite understanding in regard to cruisers as well as battleships. But as matters stand the British have as much right to build cruisers as we have. They have the same right of self defense even though there has been approval of the international peace pact renouncing war and they likewise have interests the same as this country and trade which are entitled to proper protection. Thus, even though there has been a difference of opinion among the British people and among members of the cabinet as to whether two cruisers should be built this year, they stand in quite the same position that we do relative to cruisers and must be so considered.

TILDEN'S REINSTATEMENT

William T. Tilden has been reinstated to his amateur standing in tennis ranks because he has accepted and will respect the rule which he violated in Europe last year.

For about a half year Tilden has been under suspension because he refused to abide by a ruling which prohibited him from writing articles. Regardless of the rule and his knowledge of it he continued to write and he attempted to justify his attitude by claiming that he wrote as an expert and not as a reporter. Just what the difference was the executive committee of the Lawn Tennis association could not understand and he has not been able since that time to convince them that he was right.

The disqualification of Tilden was a big disappointment to his friends as well as to himself, but from all indications it promises to be a very valuable lesson. Tilden has refused to enter the professional ranks and has repeatedly sought reinstatement. Not until he has acknowledged the meaning of the rule as understood by the committee and agreed to live up to it has his wishes been gratified.

His return to the game as an amateur will be heartily welcomed. He has been out of it through no one's fault but his own. He failed to realize that there were no special privileges to be had because of his prominence in the game and apparently overlooked the fact that the rule would amount to nothing just as soon as the greatest of the American players totally ignored it.

The lesson will not only be valuable for Tilden in the future but it should be particularly impressive for other amateur followers of the great outdoor game. It is a signal victory for amateurism.

EDWIN DENBY

It was a varied and interesting career that ended with the sudden death of Edwin Denby. He had served in congress, enlisted and served in the navy during the Spanish war, enlisted and served in the army with the marines in France and then became a member of President Harding's cabinet only to resign when certain acts connected him with the oil scandal.

Without a doubt he was imposed upon in connection with the oil case. He had no part in the negotiations that were carried on by Mr. Fall. As secretary of the navy he signed the papers transferring the oil reserves from the control of the navy department to the department of the interior over which Fall presided. This was not done with the knowledge that Fall was going to make any such deal as he did. Apparently he was convinced that it was the wise thing to do, for it is to be realized that opinions have supported the view that as long as the naval reserves were being drained by oil operations nearby it would be wise to have the navy get the benefit of the oil in the ground before actually losing it.

After it was all over it was possible to look upon the part played by Mr. Denby as negligent and to feel that he should have given more careful study to just what was involved as he was signing the transfer. It was one of those cases where an honest man evidently regarded all others as honest and where he was used by the other for the carrying out of his purpose. Even though it was declared that his honesty and integrity had not been impugned it marred an otherwise highly creditable and unusual career.

EDITORIAL NOTES

Only three weeks more of February, but those three weeks may outdo all the winter weather thus far.

The man on the corner says: Have you had "it" and how does it compare with your previous encounter?

What would happen to the officials of New York city if there wasn't a Florida to run to every few weeks?

Another cross country flying record has been broken. Considering the advancement in aviation that is only what is to be expected.

Russia is the country that needs to do the worrying over the whereabouts of Trotsky, but Moscow undoubtedly knows just where he is and what he is doing.

WOMAN IN LIFE AND IN THE KITCHEN

SUGGESTIONS FOR THE HOUSEWIFE

Whipping cream mixed with mayonnaise dressing makes an excellent dressing for fruit salads.

Nut size kindling charcoal makes an excellent fire on which to broil steak.

If hooks to be used in the kitchen and pantry are dipped in enamel paint they will not rust.

Boiled linseed oil rubbed into oak furniture will give it an excellent polish.

Never allow tea to steep more than five minutes lest you spoil the flavor and increase the amount of tannin.

To remove paint from cotton clothing soak the spot two or three times with equal parts of ammonia and turpentine, then wash in soapsuds.

Brass beds may be easily cleaned by rubbing them over with a woolen cloth moistened with olive oil.

Before filling an oil stove cut a round of muslin and place it over the tube of the oil tank. It will strain the oil and save much time spent in cleaning the stove.

Be careful to keep fruit and vegetables where they will not freeze during the winter weather. A dry, cool corner in your cellar is the best place.

Dried fruits, soaked over night, cooked the next day until soft, then pressed through a colander will make a delicious spread for sandwiches for the children's lunch box.

Keep ferns and palms away from draughts and gas.

To freshen old or wilted vegetables, soak them in cold water for two or three hours before cooking them.

If a quantity of silver is to be cleaned try this method: Mix sweet oil and whiting to a smooth, creamy paste. Apply with a flannel cloth. Allow it to stand until dry. Polish first with cotton flannel, then with chamois. This method will not eat nor injure the silver plating.

Chopped green peppers and caviar spread on toasted crackers make delicate conetizers.

A box of correspondence cards makes an excellent recipe file for the kitchen.

WHEN FRYING FISH

In frying fish, roll it in a little flour to which a pinch of salt is added to give the fish seasoning. Fry in oil, which may be heated to a higher degree than butter or fats without burning and gives off less disagreeable fumes.

When plucking a chicken or turkey dry picking is better than scalding. While scalding will remove the feathers quickly and easily, unless it is done very carefully it is possible to partially cook and harden the skin.

TO RESTORE UPHOLSTERY

To restore faded upholstery, beat the dust out, then brush. Apply a strong lather of castile soap with a hard brush, wash off with clear water, then wash off with alum water. On becoming dry the colors will look as well as ever. When colors are faded beyond recovery they may be touched up with a pencil dipped in water colors of suitable shade, mixed with gum water.

HEALTH AND BEAUTY

Sometimes it is difficult to stop the flow of blood after a tooth has been extracted. If powdered alum is applied to the cavity it will stop the bleeding.

Hands will not chap, if wet with vinegar and dried well before hanging out the clothes. A little cornstarch rubbed on the hands will also help.

Nothing is more efficacious in clearing throats mornings and hardening them against infection than the habit of hot salt gargles upon rising. Salt is also excellent for cleaning the teeth.

In rooms where it is important to have fresh air and yet be protected a window ventilator, removable for cleaning, is a convenient arrangement. It allows much fresh air to enter the room without danger of drafts. It also protects from snow, hail, rain, etc.

TRINKETS SHOULD GLISTEN

Ten strings of beads in a casket, and not one fit to wear! How many girls find themselves in that predicament? The luster has gone from some of them; the silver catches have tarnished on others. Rings, bracelets, shoulder ornaments and the other trinkets that adorn the young girl and the older woman as well lose their freshness and brilliance, especially if they are worn only at intervals.

It is a simple matter to restore them to full beauty. Wash them in warm, soapy water, using a soft brush to get at small crevices. Rinse them in a second sudsy water, and then dry. Bring back the gloss by rubbing with a soft cloth. Use silver polish on chains and remove it in sudsy water. Dry thoroughly.

RIPPING SEAMS

Many of us use razor blades for ripping seams. They can be rendered more safe if the blade is wrapped with adhesive tape to within a short distance of the end, thus providing a place where it can be held firmly without fear or danger.

MATCHING TOWELS AND MAT

A bath mat and towels which match do much for the looks of the average bathroom, particularly when they are designed in a modernistic manner.

UNPAINTED MAGAZINE RACKS

The woman or man who likes to bain will be glad to hear of an unpainted magazine rack, which can be colored to suit one's temperament or color scheme.

MUCH IN LITTLE

The man who travels much appreciates the gift of a small pigskin case containing a tooth brush holder, brush, comb, and clothes brush, all very compact and neat.

PANCAKES

To bake pancakes without smoke or odor make a little salt bag and rub the gridiron with it in place of grease. The cakes will not stick and there will be no smoke or odor.

DICTATES OF FASHION

Looking over the fashion field coat lengths seem to decide their own fates. But there's a difference between them for the discerning woman.

Very short jackets and boleros are excellent for the very young.

Cardigans are for suburban wear, for sports and for utility, such as shopping suits.

Finger tip jackets are best for the older or larger woman.

Three-quarters coats help shorten the tall woman's figure.

Long coats slenderize.

Luxuries indeed are two-toned wool blankets that are bound in velvet of a shade which corresponds with one side.

Very amusing and French are handkerchiefs or colored linen, each one a different color and each having the day of the week embroidered across the corner.

A smart little silk crepe frock has a small collar with scarf ends which tie in back and a brand new skirt, which is slashed so often it gives a fringed effect.

Flat, smooth, white fur is made into attractive jackets with tailored fur scarfs for wear in the south.

Crocheted bands done by hand in two or three colors serve as the new contrast trimming at neck and wrists of two-piece silk sports dresses.

Sterling silver jewelry in both gold and silver finish and simulating baguette cut stones is a new and smart fashion for spring.

Black satin mules with colorful petit point embroidery adorning the toes are among the most attractive styles. Metal brocade mules are also shown in every conceivable color.

One of the smartest jersey dresses is termed the tee shirt frock, after the athletic tee shirt. This is a two-piece model and is shown in the smart winter shades and pastels.

An unusually pretty evening bag from Paris is in pouch shape of colored faille in soft shades embroidered with glittering beads in floral design. This bag comes in white, beige, pink and green.

A black crepe back satin frock has a handsome cut steel and paton blue belt embroidered on it at waistline. The steel beads embroider a belt buckle. The bodice of the frock blouses slightly.

SPRING LINGERIE COLORS

Pastel silks tinted to harmonize with sunburned skins shown to a marked degree in spring outer apparel are influencing the colors chosen for lingerie. These softened hues are in very beautiful tones, embracing the various pale shades favored for silken underthings. Greater harmony is thus possible between lingerie and the sun-tanned skin. Ecru lace affects a nicer blend than white or cream.

NEW ANGORA HATS LEAD

The sport hats are still of felt and they are still smal and close-fitting with just a hint of front brim, but they are no longer of the smooth felt materials. They are hairy with angora plainly written down as their place of origin.

LAUNDRY HINTS

Wash shields by laying them flat and scrubbing them with a brush dipped in ammonia suds. Rinse by pressing flat between the hands.

When covering an ironing board tack the cover on while it is wet. It will then dry gradually and be absolutely tight and smooth.

Add one teaspoon of borax to the starch and this will not be so apt to freeze out of the clothes.

Boil clothes pins in salted water (one tablespoon salt to one quart water) and clothes will not cling to line. Warming the clothes pins in the oven before hanging out the clothes is a further precaution against freezing, also against their splitting.

WOODENWARE CLEANER

It's all right to touch wood if you think it will prevent bad luck, but you've got to exert a little more effort than that to keep your wooden kitchen utensils in good condition. Such articles as salad forks, rolling pins, bowls and mixing spoons are likely to become musty and discolored unless they receive extra attention occasionally. Scrub the wooden pieces with hot soapsuds to which a little washing soda has been added, rinse in clear water and dry thoroughly. Next time you roll a pie-crust with a fresh, spotless rolling pin, see if your luck in baking doesn't improve.

SPACE-SAVING DEVICE

A large wooden box which could fit under a window or in a corner, is delicately painted and finished with quaint prints. When the top is lifted, a sliding drawer, divided to hold a dozen pair of stockings, is revealed. Under this drawer there are two metal racks to hold shoes firmly in place.

COLD-WEATHER SERVICES TO BE HAD FROM ELECTRIC FAN

Many people tie up their electric fans and put them at the back of a high shelf when winter comes. There are many cold-weather services to be had from a fan. Here are some of them:

For distributing the heat from a radiator through a room quickly.

Hastening the drying of wet shoes or gloves and stockings after cleaning or washing.

Quickening the cooling of fresh cake and pie.

Hurrying the dehydration of fruit and vegetables.

Removing the dampness from clothes after ironing.

Furnishing a draught for the furnace when it is slow in warming up.

Spurring the heat register or sluggish radiator to activity by turning a breeze on.

Vitalizing air in a closed room when it is impracticable to open a window.

Drying delicate garments quickly so as to prevent running of colors and so as to permit wearing within a few hours.

Blowing air into a closet where coats and dresses are stored, thus making life miserable for moths and prevent the collection of moisture.

LINEN ROLLS

Heavy cardboard tubes, covered with chintz, gingham or any white material, make useful rolls for table linen.

CONCERNING WOMEN

Fifty girls are employed on a street car system in Mantanzas, Cuba, who act as conductors.

Young widows in China have been given the right to remarry.

There are 16 women pilots licensed to operate airplanes in the United States.

"Aunt Sarah" Larrabee, of Portland, has been selected as the champion knitter in the State of Maine. She is now past 80 years of age.

Mrs. Gerald Beaumont, governor of the Isle of Park, in the British Channel, is the second woman in the history of the island to have the honor of being its governor.

Mrs. Charles J. Fish of Buffalo, N. Y., member of the Society of Women geographers, has discovered the first eels' eggs known to science. She is a specialist on the early life history and distribution of fishes.

DAMP SHOES

Sweet oil rubbed on damp shoes will keep them from cracking.

FOR MAN TRAVELER

Traveling accessories for a man, which take up little space, consist of a small pigskin case containing two military brushes and a small comb.

RECIPES

Buttermilk Waffles: 2 cups flour, 1 teaspoon soda, 1-2 teaspoon salt, 1 teaspoon baking powder, 1 1-2 cups buttermilk, 6 tablespoons melted butter, 3 eggs beaten separately. Mix and sift dry ingredients together. Separate eggs, beat yolks and add to milk. Combine mixture, add melted shortening and beat thoroughly. Fold in stiffly beaten whites.

Raisin-Pineapple Cake: Plump and cool three-fourths cup of raisins. Cream one and one-fourth cups of sugar with half a cup of shortening, add two egg yolks, the raisins, and three-fourths cup of crushed pineapple and juice. Mix thoroughly, then combine with two cups of flour sifted with four teaspoons of baking powder, one-fourth teaspoon of salt, and one teaspoon of vanilla and when well mixed fold in the two stiffly beaten egg whites. Pour into a greased loaf pan and bake for 40 minutes in a moderate oven.

LETTERS TO THE EDITOR

Length Of Hoosac Tunnel.

Mr. Editor: Will you kindly print in The Norwich Bulletin how many miles long the Hoosac tunnel is in Massachusetts? We have had a discussion over this. I say five miles long. Is it so?

AN INQUIRER.

Occum, Feb. 8, 1929.

Hoosac tunnel is 4¾ miles in length.

Dirt Roads.

Mr. Editor: For the past few weeks much has been printed in Connecticut papers in regard to the dirt roads in rural districts. All the different theories that have been brought out are interesting. I also am a dirt road resident, nearest state road is two miles away. Believe me, some road to go through, when the frost is working out of the ground in the spring time. There is much in the why-fors to obtain and make this road passable when it is in the worst condition. I have suggested it (as will others) at town meeting, and have had personal talks with selectmen to better the conditions of this road to make it passable. There have always been excuses. When the road is deep with mud, the work would be difficult to do, or may be lack of funds, or some other obstacle. There are nine families directly on this two miles of dirt road, say nothing of several other families that are obliged to travel over this road to reach Willimantic. A rural mail carrier travels over it every day to deliver mail. Now to get down to brass tacks, during the time when road beds are dry and hard, plenty of stones can be had by hauling and placing into piles. The stones could be the size of a peck measure. These stone piles could be placed at the side of the road convenien and where there are mud holes in muddy times. Now is the time to use the largest stones on the bottom, gradually levelling off with smaller stones. As the roads become settled, top dress with gravel. This type of road will allow automobiles to pass over without going out of sight in mud. This method would not require any excavating. I have built 200 foot in lenth of this sort of road directly in front of our home at practically my own time and expense, and with the exception that there is no gravel, autos pass over without any trouble. I am a tax payer and cannot afford to build roads, even for my own convenience. Am pleased it was done. I am heartily in favor of the state doing their bit, in making passable roads at all times.

BULLETIN READER.

Columbia, Conn., Feb. 5th, 1929.

A Washington Bystander

By KIRKE L. SIMPSON
Associated Press Staff Writer

WASHINGTON, Feb. 10—Gossip in Washington commercial circles seems satisfied that Secretary Jimmie Davis is to succeed himself in the labor department when Mr. Hoover organizes his cabinet. Admittedly, filling that job is one of the most troublesome decisions the new president has to make.

There are wheels within wheels in its political aspects. The folks now declaring that Davis is to be retained however, act on very practical information, not upon political calculations.

As the Bystander hears the story, Secretary Davis is looking around for some 20,000 square feet of office floor space for enlargement of the labor department. He is said to have sounded property owners or promoters with options on land in the vicinity of the rented quarters of the department with a view to inducing the erection of a new structure for this purpose.

A Practical Question

Naturally, about the first question these individuals would ask would be whether Mr. Davis were going to continue in the cabinet after March 4. If not, quite obviously they could not embark on building investments based on prospective labor department lease of the structure. A new labor secretary might not approve the project.

And according to men approached in connection with investment in the project, assurances that Mr. Davis was to continue as labor department head were forthcoming. It is on that intensely practical view of the situation that they rest their belief that this cabinet post of the Hoover regime is virtually filled already.

A number of names have been suggested for Hoover labor secretary. The outstanding ones were John Lewis of the coal miners and Doak of the railroad brotherhood. Some folks even have thought Chairman O'Connor of the shipping board might have a chance because of his connection with the stevedores' union, on which his present political preferment rests to a degree.

Might Be a Row

It is generally held that any one of these three appointments would involve Mr. Hoover in considerable controversies with union labor circles, a situation he probably would like to avoid.

In view of all this, the commercial gossip about Davis's probable retention may be highly significant. It implies that Mr. Hoover plans to get out of the difficulty with the least possible friction by making no change.

Yet the thing has another aspect. Senator Smoot has long been virtual dictator of the renting of quarters for government activities in Washington. He fills a dual legislative and administrative role, in a way. And how does he look on the Davis labor department expansion? Probably the prospective investors would do well to find out.

YOUR HEALTH

Appalling amout of deafness prevalent machine invented for testing children's hearing.

By Harold M. Hays, M. D. New York City.

There is a great deal of truth in the saying: "Little pitchers have big ears." Fortunately the child is presented with very acute hearing, which he could maintain if environment and improper hygiene did not interefere with Nature.

The connection between the throat behind the palate and the ears is through a small, narrow tube (Eustachian) which makes it possible for air to reach the ears with every act of swallowing and yawning so that there is a constant massage of the little bones. If this tube becomes clogged, as it often does when the child has a cold, the ears become "stuffy" and eventually with repeated colds, the stuffiness results in deafness.

The prevalence of deafness in children in the United States is appalling. Until the American Federation of Organizations for the Hard of Hearing investigated the matter, no one would have believed that there were over 3,000,000 deafened children in our country. Yet such is the fact and parents should be held responsible and made to see that as much attention should be paid to the ears as to the teeth and to the eyes.

How can this deafness in children be prevented? Parents should realize that repeated colds in the head, recurrent earaches or discharges from the ears will, sooner or later result in an impairment in hearing that it will be difficult to overcome.

Much of such trouble can be avoided by the thorough removal of tonsils and adenoids. The tonsils have a tendency to cause repeated infections, and adenoids among other things cause a direct blockage of the tubes going to the ears, thus interfering with proper massage.

How can one tell if little ears are growing deaf? Inattention of the child should not be treated with punishment but by having the ears examined by a competent otologist. In this age of miracles, a combination phonograph and ear testing machine has been invented for examining the ears of school children so that forty children can be examined at one time. So, it is possible today for a teacher in the school or a school nurse to examine children at periodic intervals and weed out those whose ears show a definite hearing defect. Correctional treatment at this time may mean that your child will be kept from leading a life of needless misery—be kept from isolating himself from human contacts that come only from intellectual companionship and hearing the other person accurately when he speaks.

Stories That Recall Others

A Social Aspirant.

Six year old Don appealed to his mother. "Mother, the next time we go on a train to visit grandma, I wish you'd put it in the paper."

"Why do you wish to do that?" questioned his surprised parent.

"Because," the child explained eagerly, "I've only had my name in the paper once, and that was when I was born."

At The Bridge Party.

Timmy, four years old, was a tired and indifferent spectator at the afternoon bridge party, although he did display interest when mother won the first prize. After the game mother was relating to a group of intimates that she faced some "tough" players. Timmy was proud of mother's achievement and on arriving home he related to dad that mother had won the prize and that she had played with "rough necks."

CHILD TRAINING

Auntie Makes a Helpful Suggestion

Pauline Herr Thomas.

Auntie May was spending the day at Jeanne's house. The two had just stepped out for a walk when they met Baby Louise and her mother. They were about to start on after chatting a moment when Jeanne asked Auntie to wait a few minutes. She ran back into the house to return presently with her brand new "bye-lo" doll in her equally new carriage.

She had a moment of indecision when she saw Louise, her face beaming, running joyfully to it, shouting "Louise push, Louise push," but she came on toward the group with her prize possession, and though looking somewhat rueful, allowed Louise to catch the handle of the carriage. In a moment Louise had abandoned the idea of pushing and had taken the doll in her arms, but as quickly Jeanne took it from her, anxiously, and carefully replaced it while she warned, "Mustn't touch the dolly, Louise, only push."

Louise's momentary joy of possession made her eager for more, so again she dragged the dolly from her covers and again Jeanne recovered her, this time to rush into the house with her treasure, leaving only the carriage, which of course no longer satisfied Louise. There followed shrieks of dismay while her mother, the unspoken words, "How selfish!" plainly written on her face, tried to comfort her.

Auntie May said nothing, as she felt that a discussion of the conduct and traits of her niece was imminent, and she objected to discussing them with a neighbor.

Because Jeanne was an only child and because she had always been showered with beautiful toys, everyone predicted selfishness except Auntie May. For the moment, however, Auntie May became a bit troubled. "It did appear selfish," she thought, "but then, Jeanne has always been painstaking, quite beyond her years to keep her toys in good condition. I can't believe it was pure selfishness."

When they were once more at home and Jeanne was playing happily with her doll, Auntie May said, "You love your dolly, don't you, dear?"

"Oh, yes! better than all my other toys."

"She is such a lovely dolly. Baby Louise loved her, too, didn't she?" continued Auntie May.

"But Auntie! I was so afraid she would let her fall!"

"Well, of course, Louise is too little to think of being careful. She could play better with Raggedy Ann could'nt she?" suggested Auntie May.

"Oh, yes! she can have Raggedy Ann any time. I don't mind who plays with my toys if they will only be as careful as I am. You know Arlene broke my big dolly and Jackie smashed my washing set, and—"

"Of course, Arelen was too little to play with your big dolly and Jackie was a boy and did not know just how to play with a little girl's washing set."

"Well, I just won't take dolly out when Louise is there, any more. She can have my balls and blocks and such things, and I'll let Evelyn and Ruth play with my 'bye-lo' dolly—they're bigger, you know."

"Hardly a selfish decision and surely a justifiable one," though Auntie May. "It's just as easy to be sympathetically suggestive as to be hastily condemnatory, and very much more profitable."

YOUR INCOME TAX

Under the revenue act of 1928 the maximum amount which may be claimed as earned income to which a credit of 25 per cent applies is increased from $20,000 to $30,000. To claim this credit on the tax due on net income in excess of $5,000, the income must actually be earned by the taxpayer as "wages, salaries, professional fees, and other amounts received as compensation for personal services."

The tax on an earned income of $30,000 is computed in the case of a married person, without dependents, as follows:

Net income	$30,000.00
Less personal exemption	3,500.00
Balance taxable	26,500.00
1½ per cent tax on first $4,000	60.00
3 per cent tax on second $4,000	120.00
5 per cent tax on remaining $18,500	925.00
Surtax on net income of $30,000	880.00
Total normal and surtax	1,985.00
Less 25 per cent of $1,985.00, earned income credit	496.25
Balance of tax payable	1,488.75

A taxpayer may have earned during the year a salary of $100,000 or more, but the 25 per cent credit applies only to $30,000 of such amount.

AGAINST WHOLESALE REVISION OF TARIFF

WASHINGTON, Feb. 10—(AP)—With opinion solidified more than ever against a wholesale revision of the tariff at the special session of the new congress, the house ways and means committee tomorrow will enter its sixth week of hearings on the subject.

Silk, paper and books, and sundries will demand the attention of the committee for the next five days. Next week will be devoted to sundries and the free list, with the administrative provisions coming up for consideration Feb. 25. This will conclude the open sessions at which, to date, 650 witnesses have pressed hundreds of proposals for changes in the import duty structure, mostly increases.

That a majority of these suggestions will be ignored is the opinion held rather generally among republican congressional leaders, they hold that only in isolated instances outside the agricultural rates will there be a necessity for upward revision and openly declare that many of the witnesses recommend higher duties, not expecting them to be granted but in the hope that present rates will not be lowered or that compromise higher duties might be agreed upon.

Many interior towns of the West Canary islands do not have electric light and offer a good market for candles. Present importations are largely from Europe.

What Do You Know About Eastern Connecticut?

Questions.

1—When did George W. Kies of Norwich die?
2—In what business was he engaged?
3—When did he found it?
4—Where had he obtained his experience?
5—When was he born?
6—Where?
7—Whom did he marry?
8—What country was the home of his ancestors?

Answers will be found on Classified Page

The MAYTAG Cast Aluminum TUB

A $900,000 Product

For homes without electricity, the Maytag is available with in-built gasoline motor

Take an Hour
next washday to try the Maytag. A phone call brings one. If it doesn't sell itself, don't keep it.

The Maytag tub was originated and designed by the Maytag Company and a $900,000 aluminum foundry, the finest in America, was built to produce it economically.

It keeps the water hot for an entire washing, and is shaped to guide the gyrafoamed water into many cross currents. The sediment trap collects the loosened dirt and keeps the water clean. The gyratator is counter-sunk into the tub so that it will not tangle the clothes nor injure buttons.

Deferred Payments You'll Never Miss

THE MAYTAG COMPANY, Newton, Iowa
Founded 1893

Maytag Radio Programs
WAZ-A, Boston. KDKA, Pittsburgh. WCAU, Philadelphia. WHK, Cleveland. WSAI, Cincinnati. KYW, Chicago. WCCO, Minneapolis. KOIL, Omaha. KMBC, Kansas City. WBAP, Fort Worth. KEX, Portland. KFRC, San Francisco. KNX, Los Angeles. KLZ, Denver. KSL, Salt Lake City. CFCA, Toronto. KMOX, St. Louis.
Over 50 stations now on the schedule; watch newspapers for date and hour.

30-56

Permanent Philadelphia Factory Branc
Maytag Building—851-3 North Broad St., Philadelphia, Pennsylvania

C. M. SHARPE
121 Franklin Street, Norwich, Conn., Telephone 3127
New London, Conn.—A. L. Turrisi (Westerly Maytag Shop)
Danielson, Telephone 36-5 Putnam, Telephone 717-3
Willimantic—Capitol Theatre Bldg.—Phone 1541-3

Maytag Aluminum Washer

Agency for Royal Typewriters Reliable Typewriter Exchange

All makes serviced and rented.

Special rates to students.

Estimates gladly quoted on overhauling machines.

Regal Rebuilts and other makes Reconditioned

We carry high grade ribbons for all machines, also carbon paper and other typewriter supplies.

McGRORY BUILDING
267 MAIN STREET
Phone 2499-2 Norwich, Conn

TOLLAND IS NOW IN THE AREA TEST LAW

In his biennial report to the governor, James M. Whitlesey, state commissioner of domestic animals says:

There is every reason to believe that the eradication of bovine tuberculosis in Connecticut can be carried to final success within a few years as the work is already half completed, declares James M. Whitlesey, state commissioner on domestic animals, in his biennial report, submitted to Governor Trumbull. With the elimination of this disease one of the serious handicaps of the dairy industry will vanish, he adds, and the source of infection of bovine tuberculosis to the human family will disappear.

The fight against the disease "continues to be the major activity of this department," says the report, and at the present time there are 6,687 herds under supervision, comprising 75,968 head of cattle and 70 per cent of which have been found free on the last test or are fully accredited free from tuberculosis. Approximately one-half the neat cattle of Connecticut are under supervision of the state and federal governments for eradication purposes.

The outstanding feature of the eradication program is the area test law, passed by the 1927 legislature, and now also in force in every state in the Union and in Canada. The testing of all the cattle in such an area can only be made after owners of 85 per cent of the cattle in it have signed up for the test.

At present 37 towns in Connecticut are under the area test law. They include Bethlehem, Morris, Thomaston, Waterbury, Watertown, Middlebury, Bloomfield, Bristol, Burlington, Cornwall, East Granby, Farmington, Hartford, Meriden, Middletown, New Britain, Newington, Plainville, Rocky Hill, West Hartford, Manchester, Litchfield, Torrington, Harwinton and New Hartford. About as many more areas (townships) are now ready to come under the area test law, including Canaan, Cornwall, Norfolk, Colebrook, Simsbury, Avon, Suffield, Winchester, Hartland, Barkhamsted, Granby, Canton, East Windsor, South Windsor, Ellington, Tolland, Vernon, Bolton, Coventry, Mansfield, Andover, Glastonbury, Portland and East Hampton.

In 1928 the average cost to the state for indemnity was $29.89 per head. In November, 1928, the average cost was $49.40. The records of the department show that the average percentage of infection in Connecticut found at the time of the initial test of herds is 22 per cent.

Statistics in the report show that in 1927 the number of cattle tested in Connecticut in the federal and state co-operative tests was 30,013, of which 6,460 were condemned and slaughtered. The state paid $221,652 for indemnities, the federal government $103,812, and the owners received $177,042 for salvage, a total of $502,006 here paid to owners. In 1928 102,678 cattle were tested, 9,257 condemned and slaughtered, and a total of $852,218 paid owners. There are 122,412 neat cattle in the state valued at a total of $3,587,667.

LOCAL MERCHANTS PLAN FOR SPRING OPENING

Edward Frink of Albert Steiger, Inc., Hartford, is to address the members of the Norwich Retail Merchants bureau at a smoker in the chamber of commerce rooms, this (Monday) evening. The smoker is being held for the purpose of making preliminary plans for the anual spring opening event, March 14, 15 and 16. Action will probably be taken on the matter of closing the local stores Good Friday.

Suspended Jail Sentence

Fidele Williams, colored, and his alleged wife, a white woman, of Thames street, were presented in the city court Saturday morning on charges of intoxication and breach of the peace. A nolle was entered on the first count and on the latter charge a five days jail sentence, suspended, was imposed. They were arrested Friday morning for creating a disturbance at their residence, where the police found a gallon jug partly filled with liquor, and Williams in an intoxicated condition. In court the woman claimed that she did not have any of the liquor, but that Williams drank two-thirds of it. He said that his wife had not permitted him to say over 50 words in several hours and denied being responsible for the disturbance.

Interchurch Meeting

Friday afternoon the women of the United Congregational church are to be hostesses for the interchurch meeting, held in connection with the world day of prayer for missions. The meeting will be held at the Community house at three o'clock, and the program has been carefully planned and will be carried through by the women of the community.

Address on Lincoln

The Brotherhood of the United Congregational church at its monthly supper and meeting this (Monday) evening at the Community house, will hear an address on Lincoln by Rev. Joseph Cooper, pastor of Trinity M. E. church.

WOMAN'S GUILD TO HEAR BOSTON SPEAKER

Thursday afternoon the Woman's Guild of the United Congregational church will hold its monthly meeting with an exceptionally fine program. Mrs. T. Grafton Abbott, clinical psychologist of the Judge Baker Foundation, Boston, is to be the guest speaker, her subject: "The Problem of the Unadjusted Youth."

Eastern League

At New York: Hakoahs two; New York Giants two (tie).

At Paterson, N. J.: I. R. T. Bargers four; Hispano three.

1790 1929

Norwich, Monday, Feb. 11, 1929

VARIOUS MATTERS

Light vehicle lamps at 5:45 this evening.

A bright day like Sunday puts punch in the selling of 1929 motor cars.

The coves of the Yantic river in the Central Wharf section are clear of ice.

Dealers sold innumerable red heart valentine candy boxes during Saturday.

Lincoln souvenir cards and valentines are helping swell the mails this week.

At the week end, U. S. Chewink arrived at the submarine base from Portsmouth navy yard.

Saturday night's showers and later rain held off long enough to give the shoppers a chance.

A good part of Trading Cove is still covered with ice, although clear water shows in places.

The flowers Sunday at the Central Baptist church were given in memory of Col. and Mrs. Charles W. Gale.

Sunday afternoon there were 65 visitors to the reading room of the Otis library. Miss Lillian M. Cross was in charge.

At South Coventry, Miss Ada Littlefield of Willimantic is substituting at the Center school for Miss Pendleton, who is ill.

News comes to Norwich friends of between six and seven inches of snow the past week in certain towns of Norwich Carolina.

Growers of window plants are beginning to have the satisfaction of watching them bloom prolifically in the February sun.

Governor Trumbull's proclamation directing attention to Friday, Feb. 15th as Maine Memorial day is posted in the Otis library.

Saturday was disagreeable for dwellers near the shore, as the fog was thick enough to keep the sirens going even at mid-day.

Mrs. Helen Gallant, among Richmond's oldest residents, who has been very ill with grip which terminated in pneumonia, is recovering.

Everyman's class at Trinity Methodist church, at its Sunday meeting led by the pastor, Rev. Joseph Cooper, considered the topic, "Comforting the Poor".

The Monday club of Mystic is to meet this week at the home of Miss Lillian Miner. The program will be in charge of Mrs. George C. Lane of Noank.

Whist and Pinochle, Auxiliary 54, A. O. H. Hall, tonight, 8 o'clock.—adv.

The marked popularity of outboard motor boats has led a well-known toy manufacturer to bring out a miniature duplicate showing every detail of the larger vessels.

It was announced Sunday that the preachers at St. Patrick's church Sunday evening during Lent will be Passionist Fathers from the monastery at West Springfield.

In remodeling the former A. J. Wholey property on Bath street for the use of Victor A. Tongren, the buff brick front is up to the second story, the window frames being set.

At Cleveland, Edward S. Harkness of New York and Goshen Point, Waterford, has given $200,000 to the endowment fund for the College for Women of Western Reserve university.

Mooseheart Jr. Legion Valentine prize masquerade Tues., Feb. 12, Moose Home.—adv.

Prices on heavy and semi-heavy raccoon skins advanced 15 per cent over September prices at the mid-winter auction sale conducted in New York the past week. The top price paid was $15.75.

Afternoon temperature of 40 degrees Sunday encouraged driving and strolling, whole families in some instances taking leisurely surveys of the display windows along the business streets of Norwich.

A month's mind high mass of requiem for Mrs. Antonia Santo was sung in St. Patrick's church Saturday morning at 8 o'clock by Rev. John J. Reilly, relatives and family friends being in attendance.

Two members of Norwich Art school faculty, Miss Blanche Wilbur, drawing, and Miss Alice Sayles, jewelry, have large classes three days each week at Williams Memorial Institute, New London.

There is local interest in the news of the serious illness with pneumonia at a hospital in Rome, Italy, of Mrs. James W. Hillhouse of Willimantic, who, with members of her family is spending a year in travel abroad.

At Washington, Mrs. Henry F. Dimock gave a tea at the week end in compliment to the men and women serving on the committee of the Red, White and Blue ball to take place Shrove Tuesday evening in the New Willard hotel.

At the plant of the American Velvet Co. in Stonington, men are setting up machines for the manufacture of transparent velvet, a product just now in big demand. The mill is running full time and with full force of help in all departments.

J Grosvenor of the Disco Bldg. is attending the chiropody convention in Boston, office closed until Thursday.—adv.

Then Senior Home-Time of the United Congregational church met at 6 o'clock Sunday evening for a program of moving pictures—"The Honor of the Job" and "Now You're Talking"—after which they were joined by the juniors for a chafing dish supper.

Nearly 40,000 employes of the Western Union Telegraph company, including messengers, will share in the distribution of about $1,500,000 set aside from the company's earnings in 1928 for their income participation plan. The distribution will be made St. Valentine's day.

The little daughter born in Norwich to Mr. and Mrs. D. W. McMaster (Mary Driscoll) of Worcester their second child, has been named Ann Estelle, for Mr. McMaster's mother in Maine. The baby is granddaughter of Patrolman and Mrs. Timothy J. Driscoll, of East Cliff street, Norwich.

In the City Court

In the city court Saturday morning Frank King, 62, of Biddeford, Me., charged with intoxication and injuring private property, was fined $5 and costs on each count. He was arrested Friday evening by Sergt. Myron O Morgan and Supernumerary Reinhold Thoma after he had broken a plate glass window at Thumm's delicatessen.

Reception At Grace Church

An informal reception will be held in the parish house of Grace church (Yantic) on Tuesday evening in honor of Rev. Robert Parkes and Mrs. Parkes, the new rector and wife.

PERSONALS

George Herdick of Westerly has been a Norwich visitor.

Frank A. Skinner and friends of Norwich were at the Skinner cottage at Shoreland, Lord's Point, during the week.

Mrs. James G. Sherman of North Stonington, underwent a serious operation Friday at a private hospital in Westerly.

Mr. and Mrs. Charles Schell recently celebrated their 40th wedding anniversary, with a family party at their home in Coventry.

Henry S. Douglass, lay reader, of Oawegatchie, Waterford, was in charge of the services at Seabury Memorial Episcopal church, Groton, Sunday morning.

Mr. and Mrs. Edwin G. Swanson of 332 Broad street, New London, announce the engagement of their daughter, Bertha E., to Lieut. George E. Peterson, U. S. N., son of Mr. and Mrs. A. W. Peterson of Leicester, Mass.

FUNERALS.

Mrs. Carmela Maiorano

Funeral services for Mrs. Carmela Maiorano were held at 8:20 o'clock Saturday morning at her residence, No. 7 Summit street, with many relatives and friends attending. At solemn requiem mass in St. Patrick's church at 9 o'clock Rev. Myles P. Galvin was celebrant, Rev. F. M. Coholan, deacon, and Rev. John J. Reilly, sub-deacon. There were many beautiful floral tributes.

The musical part of the mass was in charge of Henry J. LaFontaine. At the offertory, Roderick F. Sullivan sang De Profundis and as a waiting hymn, he and Mrs. Bernard Coyle rendered Lead Kindly Light. The church choir sang Nearer, My God to Thee at the recessional.

Burial was in St. Joseph's cemetery, where the committal service was read by Rev. Fr. Reilly. The bearers were Rosario Del Monte, Vincenzo Digangi, Frank Cristina, Rosario Vocolino, Pietro Culotta and Vincenzo Maiorano. The funeral arrangements were in charge of Undertakers Hourigan Bros.

Miss Catherine Walsh

The funeral of Miss Catherine Walsh was held at 8:20 o'clock Saturday morning from her residence, No. 80 North Main street, and with a requiem mass in St. Mary's Memorial church at 9 o'clock. The mass was celebrated by Rev. William A. Keefe and Mrs. M. J. Farrell presided at the organ. At the offertory she played Pie Jesu and as a waiting hymn, Our Lady Della Strada. Mrs. Farrell rendered Chopin's Funeral March at the recessional.

Burial was in the family plot in St. Mary's cemetery, and the committal service was conducted by Rev. Fr. Keefe. The bearers were Daniel Foley, Joseph Shannon, John P. Corcoran, George F. Nolan, Joseph McCroban and Thomas Hynds. The funeral was attended by many mourners including people from Brooklyn, Newark and other places and the floral remembrances were most beautiful. Undertakers Hourigan Bros. were in charge of the funeral arrangements.

John G. Perkins

With a large attendance of relatives and friends the funeral of John G. Perkins of Lebanon was held at 2 o'clock Saturday afternoon at the funeral parlors of Undertaker C. A. Gager, the services conducted by Rev. George H. Strouse, pastor of Bozrah Congregational church. The floral tributes were numerous and beautiful. Burial was in the family lot in the Johnson cemetery. Rev. Mr. Strouse conducting the committal service. The bearers were Charles Perkins, Gerald Perkins, Joseph Rogers and Robert Baker.

McCOOK CASE GOES TO SUPREME COURT

An appeal to the supreme court of errors has been taken by attorneys for the McCooks in the condemnation suit brought against them by the state of Connecticut to secure land at Niantic as an addition to the Seaside sanitarium. The appeal is taken from a decision of Judge Christopher L. Avery in the superior court. The notice of appeal filed Saturday with the clerk of the superior court in this city, says:

"That the court erred in overruling the demurrer to the writ and petition and motion to quash dated March 11, 1926, and in sustaining the demurrer to certain paragraphs of the defendant's answer.

"That the court erred in overruling the defendant's objection to the making of any order appointing a committee on the ground that the special act in question prescribed no method or procedure for acquiring the land by condemnation and confers no jurisdiction on the superior court for that purpose.

"That the court erred in appointing a committee against the defendant's objection to examine the property proposed to be taken; ascertain the value thereof and assess in favor of the owners of the property such sum as would justly compensate them therefor.

"The petition does not warrant the judgment because the superior court has no jurisdiction or authority to enter the order, dated Feb. 1, 1929 appointing to determine the amount to be paid for the taking of the land described in the alleged special act."

The opponents ask the higher tribunal for such relief as is provided by law in the premises.

The defendants taking the appeal are John B. McCook, Anson T. McCook and Philip J. McCook, individually and as executors of the estate of John J. McCook and as administrators of the estate of Eliza S. McCook, Frances A. McCook, Lucy E. McCook and Eliza I. McCook Roots.

PRIZE CONTEST FOR HIGH SCHOOL STUDENTS

Definite progress is being reported on the health play-writing contest which is being conducted in the high schools of New England, according to information received at the office of the state tuberculosis commission in the capitol, Hartford. The contest sponsored in Connecticut by the state tuberculosis commission, is to be open to all high schools, junior high schools and to private and parochial schools of the same grade.

Two groups of prizes are offered for the best one-act plays written by high school students, and dealing with some aspect of individual or community health or hygiene. The New England prizes offered by the New England conference on tuberculosis, will be first, $100, second $50, and third $25 while additional state prizes of $50, $25 and $10, each, will be awarded by the state commission.

The plays are to be submitted to the commission not later than April 1st, and will be judged by a committee consisting of Dr. Helen Miller, state department of education, Mrs. William Harris, Jr., former health education director, Massachusetts Tuberculosis league, and the three members of the state tuberculosis commission.

The first prize play selected by this committee of judges will be submitted to another committee at Boston, for competition in the New England contest, where three plays will be selected and produced at a special performance at the Copley theatre.

NEWARK PASTOR OPENS SERMON SERIES AT CENTRAL BAPTIST CHURCH

Rev. M. Joseph Twomey, D. D. pastor of the Peddie Memorial Baptist church of Newark, N. J., gave a stirring sermon on Who Is a Christian at the Central Baptist church Sunday evening. The auditorium of the church was almost filled with parishioners, representatives of various churches in the city and the general public. This service marked the opening of a series to be conducted by Rev. Dr. Twomey at the church this week.

Rev. David A. Pitt, D. D., pastor of the church, who presided at the service, led in the scriptural reading and offered prayer, after which Rev Dr. Twomey was introduced. In introducing the speaker Rev. Dr. Pitt stressed the fact that these gospel services are not only for the members of the Central church, which is sponsoring the series, but are open to members of all city churches and to the entire community.

Rev. Dr. Pitt emphasized the time, which Rev. Dr. Twomey is devoting to these series, pointing out that today (Monday) he will speak at a meeting of the ministers at 11 o'clock in the morning at the Third Baptist church to the men of the Central church at 6:45 o'clock and again at 7:30 at the regular evening service at the Central church.

In opening his sermon Rev Dr. Twomey announced as his subject, Who Is a Christian, and then read from the third chapter of St. John as follows: "Now there was a man of the Pharisees, named Nicodemus, a ruler of the Jews: the same came unto him by night, and said to him, Rabbi, we know that thou art a teacher come from God; for no man do these signs that thou doest, except God be with him. Jesus answered and said unto them, Verily, verily, I say unto thee, except a man be born anew, he can not see the Kingdom of God, etc.'

At the conclusion of the reading Rev. Dr. Twomey enumerated the requirements of the Jewish preacher 'He must know two languages, he must be well to do and he must be a popular man. He must be physically fit, dignified. Nicodemus was a broadminded man. He was charitable. He went to Jesus and asked, Who is eligible to the Kingdom? This man had a great creed. You can never have a creed until you have had an experience. Religion forces you into a creed. This man believed that there was a God. There is a God. I believe it. I believe in Him. He believed that death is not the end of things. He believed in the continuity of life. He believed in a future reward. That there was a place for the good and a place for the bad. That man believed in a future reward. That is a splendid thing.

"When he asked Jesus how he could enter the Kingdom of God, Jesus said that 'You must be born again.' There is something bigger than the creed. You of Norwich in order to enter the Kingdom of God must be reborn. What does He mean? You must give yourself wholly to Him. He comes into your life and dwells with you."

At the regular Sunday morning service at the Central Baptist church, Rev. Dr. Twomey spoke upon, Why Christ was not Forgotten, in reply to a letter sent to him asking that question. At the Sunday school hour he told the story of his conversion.

TRIAL ASSIGNMENTS IN THE SUPERIOR COURT

At the short calendar session of the superior court in New London Friday cases were assigned for trial as follows:

Jury Cases—Wednesday, Feb. 13: Smith, et ux., vs. Vergason; Partelo vs. Murphy, et al.; Bailey vs. City of Norwich; Nichols vs. Kopp; Stertz, Admr., vs. Dodd, et al.; Gertrude L. Stertz vs. Dodd, et al.

Friday, Feb. 15: Short calendar, bar meeting and assignment of cases.

Special Assignments—Tuesday, Feb. 19: George Floyd Stewart, et al., vs. Charles L. Stewart, Exr., et al.; Carlevale vs. Federal Union Insurance Co. of Chicago; Carlevale vs. Homestead Fire Insurance Co. of Baltimore; Carlevale vs. Victory Insurance Co. of Philadelphia.

Tuesday, Feb. 26: Stewart vs. Land; Stewart vs. Land; Staples & Bell, Inc., vs. Jacobson.

Tuesday, March 5: Morisini vs. Davis; Morisini vs. Davis; Morisini vs. Davis, et al.; Benson vs. Dyson; (not special) Card, Admx., et al., vs. Town of Stonington.

Tuesday, March 12: Hargey, Admx., vs. Hoch, et al.; Onuprik vs. Hoch, et al.; Bale vs. Jones; (not special) Daniel Petrosky vs. Consolidated Rendering Co.; (not special) Michael Petrosky vs. Consolidated Rendering Co.; (not special) Foreder vs. New London Fruit & Produce Co.

Tuesday, March 19: Standard Garage Co. vs. Pantalis.

GIRL'S ARM BROKEN IN AUTO ACCIDENT

Miss Betty Kirstead, No. 182 Williams street, New London, sustained a broken right arm and fractured humerus, when the roadster in which she was riding figured in a collision with an Overland Whippet, driven by Anthony Ference, of No. 223 Glenn street, New Britain, on the Norwich-New London highway, just south of the city line, about 5 o'clock Sunday afternoon. Miss Kirstead was discharged Sunday morning from the W. W. Backus hospital where she had undergone an operation for appendicitis.

She was riding with Lawrence Desmonde, of No. 40 Main street, New London, in his Nash roadster, towards New London, when the roadster crashed into the Overland and upset. Both Desmonde and Miss Kirstead were thrown into the highway and his machine was badly wrecked. Desmonde, who received lacerations of the right leg, was arrested by State Police Officer Peter Busch on a charge of reckless driving. He will be presented in court today (Monday).

Both machines were headed toward New London and the driver of the New Britain machine turned to the left to enter the driveway of the Royal garage when the roadster crashed into his machine. Mr. and Mrs. Ference, Edmund Ference, and Mrs. Nellie Zabawar of New Haven, who were riding in Mr. Ference's machine, escaped injury. Miss Kirstead was taken to the Backus hospital in the ambulance and was attended by Dr. R. R. Agnew.

INTOXICATED MAN WAS LOST IN SWAMP

An intoxicated man, bewildered and lost in the swampy meadows at Plain Hill, was rescued from his predicament during the wee small hours Saturday morning by Constable Lucius A. Fenton, Robert Stott and a Mr. Rowley. The man had been wandering aimlessly about the swampy land for fully four hours.

About 10:30 o'clock Friday night, as Mrs. Larkham, who resides at Plain Hill, was preparing to retire, she heard someone yelling for help. Mrs. Larkham called her brother, Robert Stott, by phone and told him of the incident. Mr. Stott, who resides within a short distance of his sister's home, had also heard the calls for help. Constable Fenton was informed by phone and made a rapid run to the vicinity. He, Mr. Stott and Mr. Rowley, searched the meadows and shortly after midnight found the much bewildered man who had accidentally walked into the swampy land and couldn't find his way out.

TEACHER FROM IOWA AT NORWICH ART SCHOOL

A new teacher at Norwich Art school, taking the place of Mrs. Marshall V. Howe, who is leaving for New York, is Miss Margaret Triplett, from Iowa. Miss Triplett, who will teach drawing in Norwich Free Academy and at the Art school, won her degree of B. A. at Iowa university. Later studying in the school of the Museum of Fine Arts, Boston.

This year all classes are large at the Art school, where Mrs. Charlotte Fuller Eastman is directress.

Miss Thompson Pictured.

Miss Emma Thompson, daughter of Mr. and Mrs. Arthur M. Thompson of this city, was pictured in the rotogravure section of the New York Times Sunday as a valentine lady at the costume ball featuring the winter sports carnival at Lasell seminary, Auburndale, Mass.

Discharged from Hospital

Buddie Baker, 12, son of Mr. and Mrs. Thomas Baker, of No. 65 Freeman avenue, who sustained a fractured skull while sliding on Broad street, was discharged from the Backus hospital Saturday morning. He had been a patient there since the accident on Sunday, Jan. 27.

CHRIST LAID A BURDEN ON CATHOLICS, SAYS PRIEST

In a concerted movement the coming Sunday, Feb. 17, the over 500,000 Catholics of the state of Connecticut are to join in the gigantic national effort to increase the funds for mission work about the globe. At the four masses in St. Patrick's church Sunday Bishop Nilan's letter explaining this project was read. Hereafter the annual offering for Negro and Indian missions will be included in that made on this same Sunday—the first Sunday in Lent—from now on to be designated "Catholic Mission Aid Sunday." Ordinary members will contribute $1, special members will give alms of $6, while life members' donations have been fixed at $40.

Preaching to a crowded church at 9 o'clock mass Sunday, Rev. John J. Reilly, after reading the gospel for Quinquagesima Sunday, Luke 18:31-43, narrating the restoration to sight of the blind man of Jericho, directed attention to the fact that our Divine Lord spent but three years in public life, never left the Holy Land, yet frequently declared that He had come to save the souls of men. How was He then to accomplish this? He has laid this burden on the shoulders of every Catholic. We cannot all be missionaries, yet each can aid in sending assistance to those who are in the mission fields in India, China, Japan, Africa and elsewhere about the globe. Each can assist by helping give to others the peace, joy, strength given to all by faith. The ordinary Catholic loves God, loves his neighbor; but he should do more, expanding the fire of faith in his own heart by igniting the hearts of others, not content with mere belief which at best is but dull, stale and unprofitable. "Christ has need of you all," declared the preacher. His command, "Go, teach all nations," has been well carried out by the church; but although the church has done well, there are still millions who do not know Christ. Other denominations have done more—yet frequently the Catholic penny achieves more than the oil man's millions. Those in the fields are saying to us, "Help us and we'll match what we accomplish against these millions of the oil man." A study of the crucifix is a reminder of Christ's love for men's souls even in death; yet He died not for us—but for the world. His words, "I thirst," meant no merely physical thirst; it was His thirst for the souls of all men.

How we would have wished to share the happy lot of Saint John, who actually rested upon his Saviour's heart, later was privileged to remove the cruel crown of thorns, to restore the body of the crucified Christ to His Mother! Yet it is in the power of each to lift the crown from some heathen, to restore his soul to the Mother of Christ. "All can have a part in spreading around the world the name of Christ, until there shall be praise to the Divine Heart which bought your and my salvation—to it be honor forever and ever," was Father Reilly's eloquent peroration.

He remained to aid Rev. Myles P. Galvin, who read the low mass, in giving holy communion to a great number of penitents. These two priests, who have so well cared for the over 4,000 members of the parish, have heard an exceptional number of confessions every Saturday afternoon and evening, so that at the 7:30 mass Sunday, read by Father Reilly, nearly every person in the church received the Eucharist.

The rector, Rt. Rev. Msgr. M. H. May, has reached Atlantic City on his return from his annual three weeks' vacation and will be home this week.

OBITUARY

Miss Fannie Sydleman

Miss Fannie Sydleman, 63, of Whittaker avenue, died early Sunday morning at Preston, following an illness of about a week with influenza. She was the daughter of the late George A. and Virginia (Higgs) Sydleman and was born in this city, Nov. 17, 1864, where she has been a resident all her life. Miss Sydleman, who was educated in the public schools of Norwich, was a descendant of the Sydleman family of Colonial stock. Her great-grandfather, Capt. George Sydleman, was complimented by George Washington for his bravery in the Revolutionary war.

Miss Sydleman is survived by two cousins, Willard E. Coates of Providence, and Miss Mary Templeton of Willimantic. She was the last of her immediate family. Her father, George A. Sydleman, died in this city in August. Miss Sydleman was a member of Trinity Episcopal church and news of her death will be learned with deep regret by those who knew her.

Lee Perra Lopes

Lee Perra Lopes, 52, died at 5 o'clock Saturday evening at his residence, No. 54 High street, following an illness of two weeks. He is survived by several cousins in Norwich and Ansonia. Mr. Lopes had been a resident of Norwich for some time and leaves many friends here who will mourn his loss.

Mrs. Francis McCahey

The death of Mary Conlin, widow of Francis McCahey, occurred at 1:30 o'clock Saturday morning at her home, No. 42 Asylum street. She is survived by a son, James McCahey; a daughter, Mrs. John A. Holland; a nephew, William Mullon and a niece, Mrs. James Carberry, all of this city. There are also two grandchildren, Mrs. Joseph J. Quinn and Mrs. William P. Callahan, of Hartford. Mrs. McCahey, who was the last of her immediate family, leaves a host of friends to mourn her loss.

Miss Signe Carlson

Following a long illness, Miss Signe Carlson of No. 56 St. Regis avenue, died in this city at 1:10 o'clock Sunday afternoon. She was the daughter of Charles and Annie Carlson and was born in North Grosvenordale, April 11, 1907. Miss Carlson had been a resident of this city since 1912 and was employed at the plant of the J. B. Martin company.

Surviving her are her father and step mother, four brothers, Raymond and Eli, of Norwich, Edwin of South America and Fred Carlson, United States marines, now located in Nicaragua, and a sister, Miss Agnes Carlson of Providence. Miss Carlson was a member of the Swedish Lutheran church and of the Luther league. She was popular with her many friends and will be greatly missed by all who knew her.

James H. Johnson

Following an illness of less than two weeks with bronchial pneumonia, James H. Johnson, 64, of No. 31 Brook street, died in this city Sunday morning at 1:15 o'clock. He was born in the Greeneville section of the city, the son of George and Mary Johnson and was educated in the public schools.

Mr. Johnson was twice married. His first wife was Gertrude Knowlton, who he married in this city in August, 1882. She died about nine years ago. On June 9, 1921, he was united in marriage with Rose Fontaine at the rectory of St. Patrick's church. The ceremony was performed by Rev. Myles P. Galvin.

Mr. Johnson followed the trade of an engineer. When a young man he entered the employ of the Shetucket cotton mill and worked there for over 30 years. For four years he worked on the steamer Chelsea plying between Norwich and New York and then returned to the Shetucket mill, remaining there until it closed down several years ago. For the past five years he was employed by the American Woolen company at Thamesville.

Mr Johnson was a member of Shetucket lodge, No. 27, I. O. O. F., the old Hose company, No. 4, the Blackstone Hose company and the Association of Engineers. He attended the Greeneville Congregational church.

Besides his wife, Mr. Johnson is survived by a son, Earle Johnson, a daughter, Mrs. Pauline Johnson Kinder of West Somerville, Mass., and three sisters, Mrs. Ida Heideloff and Miss Fannie Johnson of Plainfield, N. J., and Mrs. Frank Lee of Palmer. Miss Fannie Johnson of Plainfield, N. Raphael Laprade of this city and a grandson, Arthur Robert Kinder, Jr.

Mr. Johnson was well known and highly respected. His death is mourned by his many friends and acquaintances, who extend their sincere sympathy to the family.

Joseph Aldi

Joseph Aldi, 53, died at 6 o'clock Sunday morning at his residence, No. 96 Chestnut street. He had been in ill health for five years, but was able to be about and at his employment until two months ago. Death was caused by complications induced by pneumonia.

Mr. Aldi was born in Italy, March 14, 1870, the son of Michael and Angelina Aldi and about 40 years ago was united in marriage with Annastasia Morrotta in Italy. Soon afterwards Mr. and Mrs. Aldi came to this country and located in New York state. They came to this city about 32 years ago and for about 25 years he was employed by the city water department.

Besides his wife Mr. Aldi is survived by four daughters: Mrs. Angelina Tedesco, Mrs. Palmina Quarto and the Misses Norina and Mary Aldi, all of this city, and four sons, Michael J., Arthur, Umbert Aldi, all of this city, and Alfred J. Aldi of Harrison, N. Y., and a sister, Mrs. Rosella DePaolo of Southington, Conn. He also leaves 15 grand children.

Mr. Aldi was a member of the Laborers Union of Norwich and the United Italian society, in which organization he had held several offices, being treasurer and cashier of the organization for years. He was a founder of the Laborers Union and of the Garibaldi society, which merged with the Social Benefit society to form the United Italian society. He was a devout member of St. Patrick's church.

Being of a cheerful and pleasing disposition, Mr. Aldi made friends with all whom he came in contact. He was popular and was held in high regard by his many friends and acquaintances, who learned of his death with regret and who extend their heartfelt sympathy to the surviving members of the family in their loss.

COMPLETES REPORT ON ACCIDENT AND INDEMNITY CO.

The Connecticut insurance department has just completed an examination of the Hartford Accident and Indemnity company. The examination was made as of December 31, 1927, and covers the three-year period ending on that date.

Included in the report is an underwriting and investment exhibit covering the period from December 31, 1924, the date of the department's last examination, to December 31, 1927. This exhibit shows that during this period there was a gain from underwriting of $49,710.49 and a gain from investments of $5,309,659.04. During this period the surplus increased from $3,301,038.29 to $6,310,408.42, a gain of $3,009,370 13 after setting aside $2,000,000 as a voluntary reserve out of the profits made during this period.

During the course of the examination the company's departmental offices in New York, San Francisco and Toronto were visited and the various items entering into the 1927 statement verified.

The report states in conclusion:

"The net result of this examination shows the Hartford Accident & Indemnity company possess total admitted assets in the amount of $36,882,496.89, while the total liabilities including capital amount to $30,572,088.47, leaving a surplus over all liabilities of $6,310,408.42, which including the liability for paid-up capital of $1,000,000, discloses a surplus as regards policyholders of $7,310,408.42."

INCIDENTS IN SOCIETY

Mrs. Leonard O. Smith, of Oldelms entertained Saturday afternoon with three tables of bridge. The prizes went to Mrs. Grosvenor Ely, Mrs. Percy C. Eggleston, of New London and Mrs. Frank Lloyd, of Cleveland, Ohio.

Mrs. Charles B. Chapman, of Sachem Terrace is at St. Petersburg, Florida, for the season.

This (Monday) afternoon, Mrs. Alfred Avery Young, Jr., of Jewett City is entertaining five tables of bridge at Light-house Inn. Other friends will come in for tea.

When the Trefoil bridge club met Thursday evening with Mrs. Leslie L. Brewer, of West Thames street Miss Sue I. Gallup and Mrs. Edward G. Roland won the prizes.

Error in Name

In the list of hostesses for the Woman's City club bridge the name of Mrs. William Davenport should have read Mrs. Henry Davenport.

RADIO PROGRAMS

Monday, Feb. 11

545 M.—WEAF—550 Kc.

6:45 a. m.—Health exercises.
8:00 a. m.—Musical menagerie.
8:15 a. m.—Morning devotions.
8:30 a. m.—Cheerio.
8:50 a. m.—Parnassus Trio.
9:00 a. m.—U. S. Navy band.
10:00 a. m.—Merker's orchestra.
10:15 a. m.—Milt Coleman, songs.
10:45 a. m.—Parnassus Trio.
11:15 a. m.—Household institute.
11:30 a. m.—Margaret Dodd, soprano.
11:45 a. m.—Travel talk—Elsie Quaife.
12:00 m.—Parnassus Trio; Andrew Laurence, tenor.
12:30—Markets; weather reports.
12:45—Palais d'Or orchestra.
2:00—Beatrice Marsh, soprano.
2:15—La Salle String Quartet.
3:15—To be announced.
3:30—American Foundation for the Blind.
4:00—Opera talk—Percy Marsh.
4:15—Gotham String Trio.
4:45—Age of Innocence—Eden Gray.
5:00—Fallon's orchestra.
5:30—Bill and Jane, children's program.
5:55—Summary of programs.
6:00—Waldorf-Astoria music.
7:00—Kemp's orchestra.
7:30—What Can Germany Pay?—James G. McDonald.
7:45—The Piano Twins.
8:00—Orchestra; Franklyn Baur, tenor; Vaughan de Leath, contralto.
8:30—Gypsies' orchestra.
9:30—General Motors Family party—Lucrezia Bori, soprano; orchestra.
10:30—Portland Symphony orchestra, Willem van Hoogstraten conducting.
11:00—Opera, The Secret of Susanne.

422 M.—WOR—710 Kc.

5:50—Sports talk.
6:00—Essex Male Quartet.
6:15—Footlights—O. M. Sayler.
6:25—News; Uncle Don.
7:00—Time; Zenith Automatic Tuners.
7:30—Current Events—H. V. Kaltenborn.
7:50—Chimes; School Dame sketch.
8:30—Cecil Couriers; variety music; Henry Burbig, humor.
9:00—Physical Culture Magazine sketch.
9:30—Warner Vitaphone Jubilee; Eleanor Painter, soprano.
10:00—Simmons Show Boat; playlet, The Two Orphans.
11:00—News; weather.
11:05—Emil Velazco, organ.
11:30—Astor orchestra.

395 M.—WJZ—760 Kc.

2:20—Good Housekeeping.
2:30—Gift-Making course.
2:40—Thousand Melodies band.
3:45—Cross Sections of New York—Mrs. Leopold K. Simon.
4:00—U. S. Marine band.
5:00—The River of Gold—Harold McAneny.
5:15—Ruth Thomas, soprano.
5:30—Stock market closing prices and quotations; financial summary of the day; Cotton exchange closing prices and quotations; state and federal agricultural reports.
5:45—Piano Twins.
6:00—Howard Melaney, songs.
6:15—Palais d'Or orchestra.
6:55—Summary of programs.
7:00—Time; South Sea Islanders.
7:30—Roxy and His Gang.
8:30—52nd Birthday Celebration of Thomas A. Edison; talk by Mr. Edison.
9:00—Neapolitan Nights music.
9:30—Chesebrough Real Folks sketch.
10:00—Time; Blue Danube Nights.
10:30—Waldorf-Astoria orchestra.
11:00—Slumber music.

517 M.—WTAG, Worcester—580 Kc.

6:30—Same as WEAF.
7:00—Murphy's orchestra.
7:30—Worcester orchestra.
8:00—Same as WEAF.
11:30—Time; news.

508 M.—WEEI, Boston—590 Kc.

5:45—Lost and found.
5:50—Positions wanted.
6:00—Big Brother club.
6:30—News dispatches.
6:40—Big Brother club.
7:00—O'Leary's Minstrels.
7:30—The Pilgrims.
8:00—Same as WEAF.
11:00—Weather; flying forecast— E. B. Rideout.
11:05—News dispatches.
11:15—Lido Venice orchestra.

500 M.—WTIC, Hartford—600 Kc.

6:12—Mother Goose; news.
6:20—Bond Trio.
7:00—Manger orchestra.
8:00—Same as WEAF.
11:00—Time; news and weather.

380 M.—WGY, Schenectady—790 Kc.

6:45-8:30 a. m.—Same as WEAF.
11:15-11:20 a. m.—Same as WEAF.
11:50 a. m.—Time; weather; produce market report; farm flashes; New York stock reports.
2:00—French lessons.
2:30-2:45—Household chats.
6:00—Stock reports; produce market reports; farm forum.
6:29—Weather; time.
6:30—Time; Van Curler orchestra.
7:15—Boy Scouts period.
7:30—Madrigal Mixed Quartet.
8:00—Same as WEAF.

337 M.—WJAR, Providence—890 Kc.

6:15—News; orchestra.
7:00—Temperatures; Sheffer's orchestra.
7:30—Rhode Island talk.
8:00—Same as WEAF.

306 M.—KDKA, Pittsburgh—980 Kc.

6:00—Time; news.
6:10—World bookman.
6:15—Studio program.
6:30—William Penn orchestra.
7:00—Chimes; studio program.
7:30

NORTON SMITH SHOOTS BRILLIANT GOLF TO WIN PENSACOLA OPEN

PENSACOLA, Fla., Feb. 10—(AP)—Brilliant putting enabled Horton Smith 21-year-old Joplin, Mo., professional, to emerge the victor from a duel with "Wild Bill" Mehlhorn today in the Greater Pensacola Open Golf tournament. Smith won with a 274, ten strokes under par for the 72-hole grind, while Mehlhorn was five strokes behind.

Gene Sarazen, New York, shot a 282 to rank third, and Henry Cotton, British professional, was fourth with 283. Tied in the next group with 284's were Al Espinosa, Chicago, Bobby Cruickshank, New York, and Tommy Armour, Washington.

Denamore, Columbus, Ohio, with 285 and Ed Dudley, winner of the Los Angeles open, with 287, ranked next while William Burke, New York, 289, completed the list in the 280 class. The rest of the heavy field found the going harder and such luminaries as Joe Kirkwood, Albany, Ga., Mike Turnesa, Elmsford, N. Y. and John Dawson, Chicago amateur, fell into the 290's.

It was a see-saw journey to the crown for Smith. After seeing Mehlhorn lead the procession with a snappy 66 on the first 18 holes, Smith came back to take leadership with 136 at the end of the first 36, Mehlhorn carding 138. Today, at the 54th, Smith and Mehlhorn were tied with 206 strokes and Mehlhorn who turned in a 68 for the third 18 to clinch the title appeared headed for the crown.

Then, Mehlhorn's putter failed and the young Missourian went one stroke up on the first hole of the last round. Smith was two up when they finished the fourth, taking a par four while Mehlhorn missed his putt for a five. "Wild Bill" missed another putt on the fifth and Smith's par four brought him the 3 stroke advantage. On the long sixth, Mehlhorn looked good with a birdie four but Smith calmly laid down an eagle 3, sending him four strokes ahead. On the ninth and eleventh the youth added two more strokes. Thenceforth Mehlhorn was unable to do better than play even until the 18th, when he gained back one stroke with a birdie three after Smith missed a short putt.

The money finishers:

Horton Smith, Joplin, Mo.—68-68-70-68—274—$1000.

William Mehlhorn, New York—66-72-68-72—278—$600.

Gene Sarazen, New York—74-68-67-73—282—$500.

Henry Cotton, London, England—69-73-73-70—285—$400.

Al Espinosa, Chicago—71-72-70-71—284—$250.

Bobby Cruickshank, New York—74-70-71-69—284—$250.

Tommy Armour, Washington—72-72-69-71—284—$250.

Denamore Shute, Columbus, Ohio—69-75-72-69—285—$250.

Ed Dudley, Los Angeles—70-70-71-76—287—$100.

William Burke, New York—69-71-75-74—289—$50.

Willard Hutchinson, Pasadena, Cal. 72-72-73-70—289—$50.

Craig Wood, Newark, N. J.—72-74-72-72—290—$50.

Joe Kirkwood, Albany, Ga.—69-79-73-71—292—$50.

Herman Barron, Port Chester, N. Y.—72-70-75-75—292—$50.

*John Dawson, Chicago— 72-72-72-76—292.

Mike Turnesa, Elmsford, N. Y.—72-73-77-69—291—$50.

* amateur.

STRIBLING PERFORMS FOR CROWD; SHARKEY PLAYS GOLF

MIAMI BEACH, Fla., Feb. 10.—(AP)—W. L. (Young) Stribling, on whose broad shoulders and flying feet rests the south's hope for a heavyweight champion, today topped off his training preparatory to a rest and taking trip with a snappy workout.

Stribling's training quarters at Hardie's Casino was thronged with a crowd as he went through his training for his bout with Jack Sharkey, Boston sob, at Flamingo park here the night of February 27. The Georgian had announced he would interrupt his training after today for a rest tomorrow and a fishing expedition to the Everglades.

While Stribling performed in the casino, Sharkey contented himself with a round of golf and otherwise took things easy. Both contenders have announced their intention of going slow in training. Each claims to be in top physical condition and needing only sufficient workouts to keep himself on edge.

Promotional activities under the guidance of Jack Dempsey and his corps of Madison Square Garden associates have progressed smoothly.

Sharkey's training program for the week has not been announced, but he plans to mingle training in some golf with his activities on Miami territory golf courses.

REDS LEAD HOCKEY LEAGUE BY A GAME

BOSTON, Feb. 10.—(AP)—Though the Providence Reds failed to knock out a sixth victory in their three contests during the past week, they were still leading the Canadian-American Hockey league parade today, a full game ahead of the Boston Tigers and Springfield Indians, who finished another week tied for second place.

The Philadelphia Arrows and New Haven were tied, three games behind the leading team. Newark was still at the bottom of the league.

The official league standing, including games of February 9, follows:

	G	W	L	T	Pts
Providence	27	14	9	4	32
Boston	25	11	7	7	29
Springfield	26	10	7	9	29
Philadelphia	28	10	12	6	26
New Haven	28	9	13	7	25
Newark	27	8	14	5	21

SCHAAF REPLACES CAREY AS COLLEGE SCORING ACE

NEW YORK, Feb. 10.—(AP)—Joey Schaaf of Pennsylvania has replaced Paul Carey of Princeton at the top of the list of individual scorers in the Eastern Intercollegiate Basketball league.

Tossing in four field goals and a foul against Cornell last night Schaaf ran his league total to 40, seven more than Carey and Cheney of Dartmouth. Klasna, of Yale, holds fourth place with 30 points.

Schaaf leads in field goals with 17 and Carey in fouls with the same number. Weiss and Wittmer of Princeton, and Spaeth of Dartmouth have the doubtful honor of leading in personal fouls. Each has committed an even dozen.

THUNBERG DECLARED KING OF WORLD'S SKATERS

DAVOS, Switzerland, Feb. 10.—(AP)—Clas Thunberg, of Finland, was proclaimed unofficial world's speed skating champion today at the conclusion of a series of elimination races at 500, 1,000, 1,500, 5,000 and 10,000 meters. Harbludsvid, of Norway, was announced as the runner-up. Thunberg finished no worse than second in any of the events.

The speedy Finn won the 1500 meters, great Indian, while Skarrud of Norway captured the 5,000 meters.

THREE REMAIN IN RACE FOR BILLIARD TITLE

NEW YORK, Feb. 10.—(AP)—To all intents and purposes the field still in the running for the world's 18.2 balkline billiards championship has been reduced to three—Kinrey Masuyama of Japan, and Welker Cochran and Young Jake Schaefer of the United States.

Of the other three participants in the round-robin tournament in progress at the Level club, Felix Grange, the French champion, has completed his schedule and failed to win one of his five starts. Eric Hagenlacher, of Germany, and Edouard Horemans, of Belgium, the defending champion, still have a mathematical chance of figuring in the title chase but it is nothing more than that.

Theend of the first six days of the eight day tournament today found Matsuyama learing the field with three victories in as many starts. Schaefer and Cochran, two outstanding favorites, were in a tie fo second place with a brace of wins and one defeat. Horemans and Hagenlacher were in another deadlock for fourth position with an even break in four games.

With four matches yet to be played, three of them involving the trio of contenders, the championship still hangs in the balance. Matsuyama, the little Japanese sensation of the tournament, of course, holds a decided advantage even though he still must play Cochran tomorrow night and Schaefer probably on Tuesday night.

The standing:

	Won	Lost	Run High	Ave.	High
Matsuyama	3	0	220	50.10	12
Cochran	2	1	148	44.4	22
Schefer	2	1	203	40	
Hagenlacher	2	2	164	40	
Horemans	2	2	193	36.4	11
Grange	0	3	120	21.4	9

ACADEMY HAS THREE HOME GAMES THIS WEEK

The Academy basketball team plays three games this week, all at home. All are of more or less importance and the locals, now in the throes of an eight-game losing streak, will be facing a tough problem in each tilt.

Tuesday night Windham comes here in the first of the annual series, the objective series of Academy basketball. Friday night, Torrington is the opponent at the Y gym, playing this game as part of a three game trip into Eastern Connecticut. Saturday night, Stonington, at present tied with the Wildcats for last place in the Eastern Connecticut Conference race, will battle it out.

Windham lost its captain, Walter Monast, last week when he withdrew from school and expects a tough battle from the locals. This is a Conference tilt and Windham needs it to stay in the running.

Torrington will be quite a heavy favorite to win Friday evening because of a 52 to 11 victory earlier in the year at Torrington. Torrington is also meeting Windham and Chapman Tech on their trip into this section.

Stonington and the Academy should furnish a real contest Saturday night. This is the second and last of the Academy's Saturday home dates and is expected to draw a banner crowd. Stonington, like the Academy, is having a disastrous season. Both teams lost heavily by graduation.

MONTVILLE A. C. PILES UP BIG SCORE AGAINST MORGAN

The Montville A. C. swamped the Morgan A. C. of New London in a one-sided game played at Montville Saturday night the final score being 70 to 9.

The line ups:

Montville A. C.

	G	F	Pts.
McDermott, rf	10	0	20
Laslewicz, rf	0	0	0
Milliard, lf	0	0	18
Tisky, lf	5	0	10
Gduia, c	1	0	2
LaPanne, c	0	0	0
Moss, rg	4	0	8
Schwell, rg	0	0	0
Ferneza, lg	0	0	0
Richard, lg	2	0	4
	35	0	70

Morgan A. C.

	G	F	Pts.
Devine, rf, rg	0	1	1
McQuillian, rf	1	0	2
Abrams, lf, lg	2	0	4
Obrya, c	1	0	2
Andrews, rg	0	0	0
Risch, lg, lf	0	0	0
	4	1	9

FIELDS FIGHTS HIS FIRST BOUT IN GARDEN FRIDAY

NEW YORK, Feb. 10—(AP)—The east gets its first look at Jackie Fields far western contender for the welterweight title, this week.

Fields, with a brilliant record compiled at the epenxse of many of the leading 147-pounders of the day, meets Baby Joe Gans, Negro star also developed on the west coast, in a 10 round match in Madison Square Garden Friday night.

Perhaps Fields' most important victory in recent months was that he recorded over Young Jack Thompson after the Negro had knocked out Joe Dundee, welterweight title-holder, in a non-championship bout at Chicago.

Gans has been campaigning in the east since last summer and with almost universal success. His opposition, however, has not been particularly high class and Fields probably will enter the ring a decided favorite.

Johnny Dundee, the veteran featherweight, returns to the ring again for a ten round engagement with Lou Moscowitz, of the Bronx, at the Lenox club on Tuesday night.

CHAPMAN TECH HOLDS COMMANDING LEAD IN LEAGUE

Chapman Tech still holds the lead in the Eastern Connecticut Conference court race as the teams turn for the home stretch. Tech has won five and lost one game while Windham has three victories and one defeat. Of course, the only difference here is that Tech has played two more games than the Thread Cityites.

Putnam is in third position and still holds a possibility of figuring in the race. The Academy and Stonington bring up the rear.

Tuesday night Windham meets the Academy here and Chapman Tech plays Stonington at New London.

The Conference standing:

	W	L	Pct.
Chapman Tech	5	1	.833
Windham High	3	1	.750
Putnam High	3	2	.600
N. F. A.	0	3	.000
Stonington High	0	4	.000

American League Soccer League.

At Providence: Providence 4, Jersey City 2.

BASKETBALL TALK

Big Week For Basketball.

This week promises to be the "peak week" in local basketball. The sport has not been having such a good season to date but now, past the halfway mark some good attractions can be expected. The Academy is playing three games this week, all at home. Tuesday for the holiday, with Windham, generally regarded as the objective one of the court season (because there is no Bulkeley on the sch dule and Windham is the Academy's greatest rival next to Bulkeley); Friday Torrington with Torrington as past of that team's invasion into eastern Connecticut and Saturday with Stonington. The Y Seniors are facing the acid test of their campaign in the New London Y state championships clash Thursday. And then, there are the games in Plainfield and Danielson to say nothing of the numerous high school clashes. Basketball sure has its big week during the next six or seven days.

Tourtelotte Is Good.

Windham and Chapman Tech, and even Putnam, may con the Conference basketball championship this year and therefore be adjudged champs of Eastern Connecticut, but in the minds of some there will be a doubt as to whether Tourtelotte High of North Grosvenordale couldnt have given all of them a real battle. Tourtelotte has beaten Putnam, Stonington and Willimantic among others and in most of the clashes the score has not even been close. They say that Sherry, the center, is just as good as Dan Chubbuck, the present Connecticut Aggie star and who, until two years ago, was practically the whole Tourtelotte outfit. Chubbuck, although only a sophomore at Storrs, is one of the mainsprings of Lou Alexander's five. Sherry is sure to be a much sought-for boy if he can compare with Chubbuck for college coaches do not get players of the tall boy's ability every day. Tourtelotte doesnt play the Academy this year.

Wiljmantic Emps Win 12.

Willimantics Y Emps, with 12 straight victories, will have a lot to say about the Eastern Connecticut Intermediate title again this year. This team, which bested the local Y for the title last spring, is going great guns. The local Emps have had some tough luck this year. The team was torn apart after the Academy's season opened and Coach Conklin is rapidly rebuilding. Their victory over the Noank Whirlwinds last week was a feather in their cap. The Whirlwinds are a hard team to beat, especially in Noank, where they still remain undefeated this year.

N. F. A. Crowd Improves.

The crowd at the Academy-Chapman Tech tilt last Friday night looked somewhat like old times. There were about 250 paid admissions, which is by far the banner gathering of the season. However, it is still somewhat of a far cry from the crowds of '27 and '28. The lack of Saturday dates is making a big difference in the attendance figures. Saturday night, however, Stonington, which looks like the Academy's equal in the conference race, should draw a good attendance.

Umpires Have It Soft.

Referees have an easy time in Norwich generally because so few attend the games and also because so few understand the game of basketball. New London outnumbers Norwich in officials considerably because theer is a City league in New London and therefore a call for men to call fouls and toss up the ball at center. Mr. Guyer from Storrs came in for a lot of booing Friday night at the Y in the Academy-Tech game, but most of it was of the good-natured sort. The crowd was in a cheerful state of mind all the way and gave vent to their emotions by booing decisions when there seemed to be no cause. Mr. Guyer's work Friday night was among the best seen here this season.

A Lot Of Baskets.

One of the highest scoring marks of the season came when Lehigh beat Susquehanna Saturday, 81 to 24. The Sub-Base and Newport Training Station fives also had a high-scoring affair in a bit different sense Friday night in New London when Newport won, 68 to 53.

Time For Rejuvenation.

Its now about time for the Academy to show something of that reversal of form so prevalent in the 1925 team. It was just about this time a year ago that the locals suddenly jumped from defeat after defeat to wind up the year in seven glorious victories.

PUTNAM HIGH WINS EASILY FROM ALUMNI

(Special to The Bulletin.

PUTNAM, Feb. 10.—Putnam High school five downed the Alumni five Friday evening at the local gym in a one sided contest 46-25. The game was more interesting that the score indicated. Shann and Leo, bulwarks of strength on the Noyes coached five forward line found the Alumni basket with considerable facility. Leo accounted for 12 points, while Shann in addition to displaying remarkable court action dropped the leather through the net for three field goals. Captain Dominick Bove pilot of the 1928 high school aggregation returned to his first amateur contest since graduation, with flying colors, his sharp eyes and rangy arms sinking the ball through the basket for four field goals and making good seven foul tries.

Shann opened the scoring when he chalked up a foul, followed by Leo with a remarkable shot from in under the basket, followed by other shots made from all angles of the court. Capt. Bove of the "has beens" was an able leader and within a few moments of play he soon had his old teammates moulded together into its real form of other days. The excellent passwork of Donovan, Wheaton and Alvord kept the Noyesmen on their toes every minute of the fray to prevent a rally on the part of their former teammates. The score at half time was 25-20 with Putnam on the better end of the count.

The last half was played by Coach Noyes' second string men, who furnished some stubborn opposition for the Alumni, they being able to poll but five points during the half. While Captain Walt Cody and his crew were benched, they were afforded an opportunity to glance over the aggregation they will match strides with a year hence, when they take the floor wearing the colors of the alumni

COUGARS BEAT PRIATES IN THIRD PERIOD RALLY

DETROIT, Feb. 10—(AP)—A third-period drive won a National Prohockey game for the Detroit Cougars 3 to 0 here tonight at the expense of the Pittsburgh Pirates. Nearly 8,000 persons saw the game.

Two of Detroit's scores came while the Pirates were two men short, penalties having been exacted. George Hay, veteran Cougar wing man, accounted for two goals unassisted, while Carson Cooper scored the other on a pass from Sailor Jimmy Herberts.

Joe Miller, Pirate goalie, was given a hard night in the net, the Cougars breaking through for many shots at him. The Pirates found "Dollie" Dolson, Cougar goalie, unbeatable.

NURMI ABOUT THROUGH AS MILER BUT IS KING OF DISTANT RUNNERS

(By Herbert W. Barker, Associated Press Sports Writer)

NEW YORK, Feb. 10—(AP)—Paavo Nurmi, once the "Phantom Finn" at almost any distance you could name, may have run his last mile.

His defeat by Ray Conger, Illinois A. C. flash, in the Rodman Wannamaker mile at the Millrose games last night seemed to demonstrate conclusively that the flying Finn no longer has the speed and stamina every good miler needs for his finishing spurt.

At the longer distances there is little doubt that Paavo will outrun any rival on this second American invasion unless his arch-rival from Sweden, Edvin Wide, be excepted. But at distances under two miles Paavo no longer is the flying Finn who made track history on America's indoor tracks four years ago.

There could be no alibi for Nurmi's decisive defeat. He ran his own race but it was not enough—not by some yards. After setting the pace from the start, Nurmi found he did not have the "kick" left to match Conger's whirlwind spurt, half a lap from the tape. Past the fading Finn Conger swept, widened his lead with every stride and won, going away, by a dozen yards, while 15,000 spectators roared acclaim.

Conger's time of 4:17 2-5 was more than five seconds back of the world's record Nurmi set four years ago in winning the same event. That record—four minutes, 12 seconds— still stands although Paavo is forced to share it with another great miler, Joie Ray, now turned professional marathoner.

It was only the third set-back Nurmi has ever suffered in the United States. In 1925 he was beaten, outdoors, in a half mile effort by Alan Helffrich, and he dropped a decision to Willie Ritola and a veal pie in a 5,000 meters run, indoors, the same year.

Aside from Nurmi, foreign entrants fared exceedingly well at the meet, high spot of the season thus far, Percy Williams, Olympic sprint champion, conquered a crack field of American rivals in the sprint series, pulling out a close victory in both the 60 and 50 yard dashes by virtue of a terrific burst of speed just before the tape was reached. The Canadian team of girls printers, led by Myrtle Cook, swept the first three places in the 50 yard dash finlas.

In the relays, however, the United States got an even break. Williams Jimmy Ball, W. A. Wilson and Phil Edwards formed a Canadian medley relay team that downed the United States four—Frank Hussey, Johnny Gibson, Frank Burns and Sam Martin—in a thrilling race. The Canadian girls team, however, bowed to a United States quartet in a 440-yard relay. A dropped baton on the last leg cost the Canadians apy chance of beating their rivals from below the border.

The Millrose 600 yards run saw Bernie McCafferty, of Holy Cross, register his fifth straight indoor victory of the season. Phil Edwards, New York university Negro, ran second. McCafferty's time, 1:12 3-5, was the fastest the Millrose 600 has seen and was only a second short of the world's indoor record.

PENN UNDEFEATED IN COLLEGE BASKETBALL RACE

NEW YORK, Feb. 10—(AP)—Pennsylvania's cage stars still are undefeated in the Eastern Intercollegiate Basketball league but they're just as glad they don't have to pay another visit to Ithaca, N. Y., this season.

The Red and Blue team, coached by Eddie McNichol, barely managed to nose out Cornell's gamesters at Ithaca last night and run their league string to four victories without a defeat.

That record is more than enough to give Penn a commanding lead in the standings. Dartmouth, which won from Columbia on Wednesday in the only other league engagement of the past week, holds second place with three wins in five starts. In third place is Columbia with an even break in two games. Yale, Cornell and Princeton trail the Lions in that order.

HIGH SCHOOL SPORTS

Bulkeley of New London has just announced its baseball and football schedules for the coming seasons. As usual, the Academy occupies the feature games, but the Orange and Black this year plays Chapman Tech in both sports, thus renewing relations with this school after a break of some years.

The schedules:

Baseball

April 12, Deep River; 13, open; 17, Branford; 20, Stonington at Stonington; 24, Westerly at Westerly; 27, Windham; May 1, Kingswood at West Hartford; 4, Warren Harding; 9, open; 11, Chapman Tech; 15, Stonington; 18, Norwich Free Academy; 23, Windham at Willimantic; 25, Norwich Free Academy at Norwich; 28 Roxbury Prep at Cheshire; 30, Bridgeport Central; June 3, Chapman Tech; 5, Westerly; 8, Morris High at New York; 12, Bay Path institute at Springfield.

Football

Sept. 28, Meriden at Meriden; Oct. 5, open; 11, Stonington; 18, Westerly at Westerly; 25, Windham at Willimantic; Nov. 2, Hartford at Hartford; 9, Manchester; 16, Chapman Tech; 23, Norwich Free Academy.

Stonington High, like the Academy, is finding it quite a job to win a basketball game. Stonington has only won one. The down-staters dropped a 20 to 19 decision to South Kingstown (R. I.) High Friday night.

HARTFORD AFTER HOCKEY FRANCHISE IN CAN-AM LOOP

SPRINGFIELD, Mass., Feb. 10—(AP)—Three different interests are seeking to obtain a Hartford franchise in the Canadian-American Hockey league, it was disclosed today, when the league directors met in this city for the first time in history. Representatives of other teams were present and after a special committee, headed by President Charles C. Clapp, had heard propositions, it was voted to make a decision in two weeks.

The session developed into a discussion of probable new cities for the circuit next season. The Boston Garden, where the Bruins of the National league play, wants to enter a team, it was said. In addition, a committee was appointed to investigate a situation in Baltimore, which also would become a member of the popular minor league.

Observers see a ten-team league in prospect for next season.

Y Emps Vs. Finishers.

The Y Emps and Peerless Finishers will meet in the preliminary to the Y Seniors, New London Whalers game Thursday night at the Y gym in the second of the state Y championship games between these two clubs. The Emps should give the older Finisher team a stiff battle for honors and possibly Coach Conklin's boys can pull out a victory.

The main game promises to be one of the most exciting tilts seen here in many a moon. It is the first time in years that Norwich has competed for the state Y championship.

MISS NEITZEL WINS OVER MRS. POTTER IN RACE

DETROIT, Feb. 10—(AP)—Loretta Neitzel, Detroit's speed skating school teacher, decisively demonstrated her superiority over Mrs. Leila Brooks Potter of Toronto, in their unofficial world championship series by winning today's three events.

Trailing after the 220-yard and three-quarter mile races yesterday, Miss Neitzel came back today to win the 440-yard, half mile and mile events for a point score of 110.

Following her in points were Mrs. Potter with 80; Miss Rose Marie Brady, Detroit, 69; Miss Margie Minneapolis 30, and Miss Jean Bolliotat Detroit, 10.

In winning the 440-yard race, the Detroit skater covered the distance in 44 seconds, bettering the recognized mark of Mrs Potter, 44 3-5 seconds, established here in 1926. The time, however, did not approach Miss Neitzel's 39 1-5 made at Minneapolis two weeks ago.

James Webster, St. Paul, Minn., won the senior men's trophy with 80 points.

GOLDEN ARROW CAPABLE OF 240 MILES, AND HOW!

NEW YORK, Feb. 10—(AP)—Major H. O. D. Segrave, American born British challenger for the world's automobile speed record, today said the car he intends to drive at Daytona Beach, Fla., next month, is scapable of attaining a speed of 240 miles an hour.

"I want to say now," the major asserted in an address at a luncheon of the Advertising club, "that 240 miles an hour is darned hard to do. Many factors enter into it, including the human factor, and when I say that it is possible with this car, I do not mean to assert positively that it will be attained.

"The engine isn't cooling properly until it is doing around 150. We will have trials at Daytona and a special system of steering will be devised which will call for having the car sighted as sensitively as a fine gun and aimed at an object in the distance.

"We hope to learn from such tests data that will be of value to the motor car builder of the future. Also we feel we are keeping up the old English tradition that calls for clean sportsmanship and although the present record of 207 miles per hour is held by the United States, we hope to give you a new mark to shoot at."

Major Segrave, who was introduced by Sir Charles Higham, British advertising man and toastmaster, as a native of Baltimore, was received after the luncheon by Mayor Walker, at City hall. The major and his party of 18, will leave New ork Mond afternoon for Daytona Beach. The automobile, called the Colden Arrow, and a speedboat which the major intends to test at Daytona for possible entry at the Miami regatta in March, were shipped south today.

Major Segrave, who is 31 years old, moved to England at the age of four and has lived there since that time. His father was English and his mother American.

During the World war Major Segrave served with the Royal Air force. He was wounded three times, but despite this he has won every grand prix race in Europe in the past seven years.

VILLAGE LEAGUE

Pirates

Saydlo	94	85	83—	262
Paradis	104	110	92—	306
Wiseman	97	102	103—	302
Landry	106	131	110—	347
Chip, Jr.	88	95	128—	311
	489	523	516—	1528

N. S. F.

Raymond	103	92	80—	275
Ryan	99	91	116—	306
Finn	102	153	103—	359
Treland	95	83	95—	273
Brown	106	106	107—	319
	505	525	516—	1544

Olympics

Boenig	89	93	92—	274
Alex	13	88	82—	263
Bouley	109	89	89—	278
Lemon	83	89	101—	273
Diggas	101	92	111—	304
	466	451	475—	1382

Lambert Stars

Gunderman	109	125	84—	319
Adams	88	100	93—	281
La Barre	92	85	102—	279
Parent	111	93	88—	292
Marun	94	98	86—	278
	495	503	461—	1449

Penemah

Phalen	96	79	88—	263
Yerrington	106	95	81—	282
Fitz	121	108	85—	314
Brown	145	96	106—	347
Wadja	100	99	102—	301
	668	477	462—	1507

Cardinals

Fontaine	92	95	88—	275
St. Armour	85	81	91—	257
Lurrette	85	100	107—	292
Gallant	96	100	89—	285
Lucier	87	79	104—	270
	445	455	480—	1380

New Ski-Jump Record

GREENFIELD, Mass., Feb. 10—(AP)—A new record for a long standing ski jump, was established on the local jump today, when Strand Mikkelson, of the Greenfield Outing club, leaped 152 feet, on the closing day of the clul's ski meet. Lars Haugen held the former record of 138 feet.

National League Hockey

At Detroit: Detroit, 3; Pittsburgh, 0.

At New York: Les Canadiens of Montreal, 3; New York Rangers, 3 (tie).

Feret Is Reinstated.

PARIS, Feb. 10.—(AP)—Raoul Feret, member of C. C. Pyle's traveling tennis circus of several years ago, was reinstated as a bona fide amateur by the French Amateur Tennis federation today.

RANGERS AND CANADIENS BATTLE TO TIE SCORE

NEW YORK, Feb. 10—(AP)—In one of the fastest games of the National Hockey league season, the New York Rangers and Montreal Canadiens played to a 3 to 3 deadlock here tonight. The tie leaves the Canucks in second place in the international group one point behin dthe New York Americans, who passed them last night.

Sylvio Mantha, big defense ace was the leader in the Canuck scoring, assisting to Art Gagne in the second frame for the first goal and tallying another alone two minutes later. Howie Morenz scored the third counter on a pass from Mondou.

Bun Cook and Boucher combined to put the Rangers ahead in the opening period, while Murray Murdock and Sparky Vail tallied in the third frame to give the Rangers a tie. Both were fine individual plays.

PLAINFIELD PLAY PARKWOOD PROS ON WEDNESDAY NIGHT

At the Plainfield Community house on Wednesday evening the opposition for the Plainfield Pros will be furnished by the Parkwood club of Springfield. The Plainfield team had the Philadelphia Colored Giants booked but owing to a conflicting date which takes the Giants to the Boston Garden, the game was cancelled. The Parkwood club was played earlier in the season and the Plainfield club won by a ten-point margin. The Springfield team has strengthened for the coming game in hopes of evening the series.

New Haven Wins

NEW HAVEN, Feb 10—(AP)—A fast game, witnessed by the largest crowd that has turned out for a hockey game here this season, ended in a one to nothing victory for New Haven in its contest with Springfield, of the Canadian-American Hockey league tonight. Owcher, left defense, scored the only goal.

American Professional Basketball

At Brooklyn, N. Y.—Brooklyn Visitations 44; Paterson 25.

Canadian American Hockey

At New Haven: New Haven, 1; Springfield, 0.

MONTVILLE

The regular monthly meeting of the Montville Community association was held at the Community house in Uncasville, Feb. 4. The meeting was presided over by Mrs. R. H. Meiler, and was attended by many of the townspeople. Several matters of interest to the town were discussed and assigned to the different committees. The music was in charge of Miss Alice Ramage, and after several songs were sung, the president introduced James L. Case of Norwich, who spoke very interestingly along the lines of community needs, and advised the way they could best be brought to the notice of the people. At the close of his remarks, he was given a rising vote of thanks. As soon as the ground is in condition, the publicity committee announces that signs will be placed at all entrances to the town, informing the public when they enter Montville. The next regular meeting will be held at the Community house in Uncasville.

John Wylie of Pequot was a caller on friends in Stonington Tuesday evening.

Miss Thelma Bered of Groton is visiting friends in Pequot for a few days.

George Sabova of Chesterfield was a caller in town Tuesday.

Mr. and Mrs. William Wylie and Miss Ethel Wylie of Main street, were the guests of friends in Mystic recently.

Miss Alice Ramage, Montville visiting nurse, attended the regular monthly meeting of the hospital auxiliary of the Lawrence and Memorial Associated hospital in New London, Wednesday evening.

A very successful operetta was given by the lower grades of the Palmer Memorial school, Thursday evening.

John Lynch of Main street, who has been confined to his home by the grippe is very much improved.

BEGGARS IN HUNGARY MUST PAY TAX ON INCOMES

BUDAPEST, Hungary, Feb. 10—(AP)—All beggars in Hungary must henceforth pay taxes on their incomes the same as all other citizens, must register their name and address with the police and prove their inability to work.

It all came about when the government discovered that the president of the National Association of Hungarian Beggars had called a meeting of the association to be held at Szegzedin today. The meeting was promptly banned and dissolution of the organization demanded.

BOYS RAN AWAY BECAUSE THEY DIDN'T LIKE TEACHER

NORTH ADAMS, Mass., Feb. 10—(AP)—Three runaway boys from East Cambridge, wet hungry and exhausted after tramping through snowdrifts over Florida mountain, were picked up today by local police. The boys are Gerald Mahoney, Michael Citro, and Joseph Intoske, all 14. They told police they decided to leave home yesterday because they did not like their school teacher. They rode from East Cambridge to the Hoosac tunnel in an empty freight car. After clughing trainmen they started their tramp over the mountain.

ARRESTED AS HE BOARDED A BUS WITH NARCOTICS

BOSTON, Feb. 10—(AP)—Conrado Ajonay, 26 year old Filipino with a Flushing, N. Y., address, was arrested here tonight as he was boarding a bus for New York with what police claimed to be $7,000 worth of narcotics. Ajonay told a policeman who questioned him that he was a jiujuitsu expert and that a suspicious looking bag he carried was filled with Idaho potatoes. After one look at the "potatoes" the policeman slipped a pair of handcuffs on Ajonay.

$1,750,000 TO SECURE A SITE IN NEW LONDON

WASHINGTON, Feb. 10—(AP)—A house bill to acquire a site in New London, Conn., for a United States Coast Guard academy and to provide for necessary buildings at a cost of $1,750,000, was passed yesterday by the senate and sent to the president.

Addison Grant Fay, 63, Chicago explosive manufacturer and a native of Xenia, Ohio, died at Winter Haven, Fla.

"The fact that we were not permitted to smoke from the time the Graf Zeppelin left Friedrichshafen until we landed at Lakehurst only increased my appetite for a Lucky Strike. Oh, how good that first one tasted! I'm really keen for Lucky Strike—the toasted flavor is delightful. I smoke a Lucky instead of eating sweets—that's what many men have been doing for years. I think it high time we women smoked Luckies and kept our figures trim."

GRACE M. HAY DRUMMOND HAY

The modern common sense way—reach for a Lucky instead of a sweet. Everyone is doing it—men keep healthy and fit, women retain a trim figure. Lucky Strike, the finest tobaccos, skilfully blended, then toasted to develop a flavor which is a delightful alternative for that craving for fattening sweets.

Toasting frees Lucky Strike from impurities. 20,679 physicians recognize this when they say Luckies are less irritating than other cigarettes. That's why folks say: "It's good to smoke Luckies."

Note: Authorities attribute the enormous increase in Cigarette smoking to the improvement in the process of Cigarette manufacture by the application of heat. It is true that during 1928, Lucky Strike Cigarettes showed a greater increase than all other Cigarettes combined. This surely confirms the public's confidence in the superiority of Lucky Strike.

"It's toasted"

No Throat Irritation—No Cough.

Coast to coast radio hook-up every Saturday night through the National Broadcasting Company's network. The Lucky Strike Dance Orchestra in "The Tunes that made Broadway, Broadway."

THE WIDE-AWAKE CIRCLE

Boys' and Girls' Department

RULES FOR YOUNG WRITERS

1—Write plainly on one side of the paper.
2—Use pen and ink, not pencil.
3—Short and pointed articles will be given preference. Do not use over 250 words.
4—Original stories or letters only will be used.
Write your name age and address plainly at the bottom of the story.

POETRY FOR THE WIDE AWAKES

Gray Squirrel.

I always see him on my morning walk,
Were prisoner in a cage of strong wire net;
He comes and claws the wires and wants to talk—
Somebody's darling furry little pet.

"You look so sad, gray prisoner," I said,
"And yet your master must be kind and good."
He curved his bushy tail and cocked his head:
"I'm lonesome for my tree-home in the wood!"

—Marie Barton.

A Little Prayer.

Father of every living thing
In ocean deep, on earth so fair,
Of every bird on soaring wing
And myriad creatures of the air:

Give us, we pray, the willing mind
Our wondrous world to understand,
We would be merciful and kind
To bird and beast in every land

As to Thy creatures care we give
One thing we know will surely live,
Nearer to Heaven we all shall live
And all more truly worship Thee.

—Annie Starr.

Mocking Birds.
(At Night)

The mocking birds that love my laurel trees
Pour forth a glittering song upon the night
That sparkles like a spray of diamonds.
I marvel that my ears take not of light
And love this sudden shower of topaz stars,
This skyward rocketing of ruby notes.
These garnet jets that flash like meteors.
I wonder what inspired their little throats,
And if, in watching fireworks gem the sky,
They took this theme for imitating art.
Interpreting each flaming spark in sound,
That I might have this song to fire my heart.

—Hazel Harper Harris.

WINNERS OF PRIZE BOOKS.

Bennie Kerachsky, Leonard Bridge: Tom Slade in the North Woods.

Sabina Bernach, Norwich: Faith Garlone's Childhood.

Florence Hulzdo, Willimantic: Alice's Adventures in Wonderland.

Mike Kudravetz, Norwich: The Moving Picture Boys.

Katherine Sorrell, North Westchester: Alice's Adventures in Wonderland.

Charles K. Crary, Norwich: Young Salesman.

Mildred F. Phillips, Mystic: The Girl Scouts At Home.

Albert Lagros, Willimantic: A Cousin's Conspiracy.

Winners of prize books living in Norwich may obtain them this evening at the Bulletin Business office.

LETTERS OF ACKNOWLEDGMENT

Elsie Sorrell, North Westchester: I thank you very much for the two books you sent me.

Augusta V. Moran, Clark's Corners: I received the book you sent me and thank you very much for it.

UNCLE JED'S TALK TO THE WIDE-AWAKES.

Have you ever heard the notes "Twee-seep." Undoubtedly they come from the Cedar waxwings or cherry-birds. The notes are quite unlike those of any other birds you are likely to meet. When you hear the notes look carefully about the tops of the neighboring trees and you will be quite sure to see a few of them. If the trees are in full leaf, the birds are hard to see, as they often sit quite still among the leaves. Still, the chances are that you will discover at least a few in the very top of some tree raising their crests and watching you. Or you may catch sight of a bird or two darting out after insects. When the trees are bare the whereabouts of the birds are quickly ascertained. The whole flock will then be discovered in some tree, the birds being perched near each other raising their crests from time to time and uttering their soft notes.

Cedar waxwings or cedar-birds are great fellows to roam around wherever their fancy leads them. When they find a tree loaded with berries, they are to be seen there from time to time until the berries are all eaten, then the flock moves on and hunts up another tree. Cedar-birds eat cedar berries, elder-berries, tame and wild cherries, the berries of the black haw and many other trees. Because of their fondness for tame cherries, they are often known as cherry-birds.

Cedar wax-wings are seven inches long, as large as our friend, the bluebird. They are a soft, grayish-brown in color, which shades to gray on the lower-back and yellowish underneath.

STORIES WRITTEN BY THE WIDE-AWAKES.

Making An Aeroplane.

Dear Uncle Jed: I have written to you before. I hope you enjoy reading my story. The name of my story is Making An Aeroplane.

One day I did not have anything to do. I decided to make an aeroplane. We got some wood instead of iron; and some tools. We started making the aeroplane. We did not have enough lumber. I went down to the lumber mill and bought some lumber. I then made the motors, gas tank, oil can and propeller. I painted it a silver color. I printed on it, The Shooting Star.

I dressed up as an aviator. I got into the aeroplane. I soon was up in the air. The aeroplane worked O. K. A few days later I got a job in an aviation field for $40 a week.

MISS ANNIE ALPERT.
Colchester.

Skating and Coasting.

Dear Uncle Jed: My most favorite winter sports are skating and coasting. Every pleasant day we girls gather and bike to a lake a mile away from our homes. To warm up a bit we skate awhile around the lake, then play our favorite game of hockey. After the hockey game is over we have our usual winter race, to find out who will be the champion skater of our group. Hailing, and giving the usual three cheers, to the winner, we're ready to start on our way to coast. When all are grouped on top of the hill, we choose one to time us. After the first leaves, three minutes between, others follow to avoid accident. Oh! such fun. Tired but happy we return to our homes, eagerly awaiting our next winter season.

SABINA BERNACHI, Age 13.
Norwich.

Turkey Likes Cake

Dear Uncle Jed: This is the first letter I have written to you. We take the Norwich Bulletin and I read the Wide Awake circle and enjoy it very much. I am going to tell you about my pet turkey. It was hatched in July. There were five female turkeys but none of them would take to the little one. My father found it almost dead one rainy day when it was about four weeks old. He brought it in the house and put it into a basket. The next two mornings when I got up I asked my sister if it was still alive. My sister said, "Yes." He is six months old now.

Every morning we have oatmeal for breakfast. One morning my sister gave it some and it took quite a few mouthfuls. Ever since it has had oatmeal. It also is very fond of cake. I went to it with cake in my hand. I wanted to see if it would like it. It sure did. It almost ate the whole piece of cake. Yesterday my sister had a piece of cake, went to it and turned her back, not thinking the turkey would take it. It went slowly over her shoulder while her head was turned and took a big bite. Then my sister put the cake from one shoulder to another. He could not get bite but finally succeeded in getting a bite.

FLORENCE HNIZDO, Age 11
Willimantic.

The Forget-Me-Not

Dear Jed: I am writing the first time to the Wide Awake circle and will tell you about The Forget-Me-Not Flower.

The Forget-Me-Not is a bushy plant growing from six to eight inches in height. The flower grows in fields and in most places. The forget-me-not has five petals and a little eye in the center. The collar of it is yellow. It blooms in April, May, June and July. The color of the blossom is light blue. The blossom is the shape of a star.

LILLY MOUEJKA, Age 9
Norwich.

My Pet Cat

Dear Uncle Jed: This is my first letter to the Wide Awake circle. I will tell about my pet cat.

It is black and white and is very curious.

When the cat sees me going to the meat market Friday afternoons it follows me and says meow, meow. When I return from the store it gets on its hind legs and tries to get the piece of meat. I got it from the store. My cat only likes milk and meat. It always sleeps under the rocking chair on a rug.

I like it very much. It is my only pet.

HELEN MISS, Age 13
Jewett City.

My Visit to the Farm

Dear Uncle Jed: Today I will tell you about my visit to the farm.

Last summer about August, I went on a farm. I had a lot of fun. In the morning I saw the farmer milk the cows. After she milked them he told me to drive them out to the pasture. When I came back I ate my breakfast. After breakfast was over I went huckleberrying with a couple of boys who lived there. We stayed there until each of us had our two-quart pails full. On the way back we saw on a bush, a nest. We looked in and what do you think we saw? Two baby birds. One of the boys wanted to take them, but I told him not to. So we went on without disturbing them. When we reached the farm, they had already eaten their dinner. So, as soon as we finished washing our face and hands we started to eat our dinner.

After dinner, washed by berries to be ready to eat with milk at supper. After everything was done, we went fishing. We just caught two little fish so we threw them back in again. When we came home, it was quite dark, so I ate my supper and went to sleep in the hay, which was in the barn.

MIKE KUDRARETZ, Age 13
Norwich.

Likes Roller Skates

Dear Uncle Jed: This is the second time I have written to you. I am going to tell you about my roller skates. This Christmas I got a pair of skates and many other things. The best thing that seemed to me were my roller skates. When I woke up Christmas morning, I opened the door and saw under the Christmas tree a pair of skates, some handkerchiefs, perfume and many other things. Best of all I liked was my skates. I will close my story hoping to get a book.

CATHERINE DUDA,
Jewett City.

What I do

Dear Uncle Jed: This is the second time I am writing to you and I hope you will enjoy my story. When I get up I dress myself. Then I feed the chickens and get a little fresh air. I eat my breakfast at 7:30. I go to school at 8:30. I am in the fourth grade. When I come home it is 3:30. I feed the chickens at 4 o'clock, then I do errands. At 5 o'clock I go skating. At 6 o'clock I have my supper and at 7 I go after the milk. When I come home I get some small wood to light the fire in the morning. Well, I guess this is all I can write to you today because it is time to bring wood.

ALEX SHNIP, Age 10
Norwich.

Helps Mother

Dear Uncle Jed: This is the third letter I have written to you and have received no books. I am going to tell you about my sliding.

Every night after I come home from school we help our mother with the work and then I go sliding. My sister, Alice, and Emma, go with me. We have a very good time and a good place to slide. Each one has a sled. When the snow is fit to make snow balls, we have a snow ball fight and we try to hit other things. This is lots of fun. When it gets dark we have to bring the wood into the house. Then we go in for the night.

KATHERINE SORRELL, Age 10
North Westchester.

Learning to Skate

Dear Uncle Jed: This is my first letter to you. I wish to tell you about my new skates I got for Christmas. I am learning to skate on a pond near our house. They are very easy to learn on, as they have two runners. My brother and I go skating every night after school when the weather is good. I can skate very nice now. I hope to skate as well as my brother before winter is over. This is all for this time. Will write again soon.

MILDRED F. PHILLIPS, Age 8
Mystic.

My Pets

Dear Uncle Jed: This is the first time I have written you a letter. I want to tell you about my two calves. One is red and white. Her name is Pet. The other one is black and white. Her name is Daisy. She is the one I like best. I have lots of fun playing with them. Daisy likes to lick my face and chew my hat. I like my two pets.

I am in the fourth grade in school. I hope you will like my letter.

CHARLES K. CRARY, Age 7
Norwich.

My Summer Vacation

Dear Uncle Jed: This is my fourth letter I have written to you. I thank you very much for my two books I have received. I am going to tell you about my summer vacation.

At the end of the year Miss Connolly said that she would take us to Ocean Beach. The children were very happy. We hired Mr. Minsk to take us to Ocean Beach. We each paid fifty cents to have him take us down there. It was a very nice day and we left Westchester around 8 o'clock in the morning and reached there about 9:30. The first thing we did was to go and see if the water was warm. At last Miss Connolly said we could go paddling, so we went. Then we went to the merry-go-round. I was the first one on the horses. We paid .04 for 40 rides or more around.

We stayed there for two hours or more. Then Miss Connolly said that we had better start for home. We left at 4 o'clock and reached Westchester around 5:30. We told our mothers all about our trip. She was very glad when bedtime came.

ELSIE SORRELL, Age 12
No. Westchester.

A Visit to the Zoo

Dear Uncle Jed: This is my second letter to you. I am going to tell you about a visit to the zoo.

One evening I asked my father if we could go to the zoo in the morning. He said yes.

We were up early and mother got a good lunch ready. We were soon riding to the zoo. In about three hours we were there. The first thing we went to see were the monkeys. Mother told us to come to the car in a little while and if they were not there my sister and I should wait awhile. We told her we would when came to the monkey my sister gave him a small cocoanut. Instead of taking it he started to jump around. We got scared and started running. We thought we were running to the car but we were not. We soon realized that we were far from the car because we looked all over and we could not see it. All of a sudden I looked up and I saw father and mother. I quickly grabbed my sister and ran toward them. Father said he was looking for us. We told him the story as we were talking back to the car. We soon reached the car and were having lunch. After lunch we enjoyed ourselves without any more excitement.

BELLA GOLDBERG
Colchester.

Two Crows Die

Dear Uncle Jed: This is my first letter to you. I thought you would like to hear about my wild crows. I got them in the fall near our corn field. I brought them home and put them in a wire yard and was going to tame them. I gave two of them to a boy friend and I kept two for myself. I took too much care of them. I fed them too many worms and they died. I was very sorry indeed. If I should get any more I will know better than feed them too much.

EDWARD J. SWYDEN, Age 12
Mystic.

My Kind Act

Dear Uncle Jed: This is the fourth time I have written to you. Now I'm going to tell you about My Kind Act.

One evening as I sat gazing out of the window I saw the most pitiful sight. A car ran over a little pussy cat. Car by car ran over it, but not one of them took pity on the poor little creature. I ran out of the house and rescued it. One of its legs was broken. It also had a cut on its ear. The wounds are healed now and the cat is a very nice pet.

RITA BERARD, Age 13
Baltic.

My Pet Dog

Dear Uncle Jed: I have written before and I like to write to you and the Wide Awakes. I am going to write about my pet dog. When he was only a week old he started to jump around. He was smarter than any of the other puppies. I had five of them, but he was the best. When I would go to school he would follow me. Sometimes I would be late trying to chase him home, as he would chase to go back. When he grew older I had to give him to a boy friend of mine. I gave the dog to him because I live in the city and he lives where there is not so much traffic. I don't like to see dumb animals hurt because I like them very much.

LORENGO HATHAWAY
Norwich.

Coasting A Delight

Dear Uncle Jed: This is my second letter to you and I will tell about how I go coasting on my sled. Near my house is a big hill and all my friends and I go sliding on it. Sometimes our sleds don't go straight when we come to icy places and we fall off of our sleds, but we have lots of fun just the same. I like to coasting and I would like to skate, too, only my mother says I am too small yet.

BRENDEN O'CONNELL, age 8
Norwich.

The Landslide

Dear Uncle Jed: This is the second time I have written to you and to the Wide Awake circle. As I have received a very nice present for my first story, I thought I would try to get another book for the story on The Landslide.

As Teddy and I were riding along on a grassy plain shadowed by a large mountain, we came upon a porcupine sleeping soundly in a little gap by a brook. It was hidden so good that "Flash," my horse, nearly stepped on it and thereby waking it from its peaceful sleep. It looked at us meaningly and watched every action we did. Teddy wanted to take it home to his sister but as its back was covered with quills as its means of defense, he could not gather it up. The animal brushed against my horse's leg and the horse snorted in fear as it felt the sharp quills. "Hey, Porky, get away from there," roared the disgusted Teddy. As if it had understood, it moved away into the bushes. "Gee," said Teddy, "I wish there would be some excitement around here." As if in answer to Teddy's wish, afar away a rumble was heard up the side of the mountain and a shower of dirt fell upon us "A landslide!" I shouted and spurred "Flash" with my heels. "Come on," I called, but could hardly be heard over the roar. Teddy likewise spurred his mount and we dashed madly over rocks and branches. We had left the landslide behind and we were going top speed when we came to a yawning chasm. We could not stop our horses at times so we let them go never hoping to be able to jump across. We somehow did it for we were standing safely on the other side. I am thankful for that.

ALBERT LEGRES, Age 12
Willimantic.

The Unfortunate Bird.

Dear Uncle Jed: I am going to tell you how I once saved the life of a bird. One winter day, having nothing to do, I decided to take a walk in the woods. The day was very sunny and my heart was joyful, so I began to hum as I walked along. As I walked along I heard a slight sound in the undergrowth. I went over to the place whence came the noise and listened. I heard the noise again. When I looked down I saw a small bird. On closer inspection I found that the bird was a wren and it had a broken foot. I felt sorry for the lonesome soul and took it home.

As soon as I reached home I got some bandages and after washing the bird's wound in lukewarm water and disinfectant, I placed the bone in position as well as I could, and bandaged it. I then put the bird in a safe place and got a box. From the latter I made a cage for the bird. I gave the bird some crumbs but he did not eat them, so I obtained some chick feed and the bird ate it.

I nursed the bird for three days in this way; occasionally changing the bandages. At the end of the three days I saw that the bird could use the injured foot, but it was not happy. I knew that it was captivity that saddened the bird. That afternoon I took the now healthy bird and threw it into a tree gently. It sat on the branch for about a minute. Then it flew off. I was happy because the bird could fly once more.

In that way I helped and perhaps saved the life of an unfortunate bird. The kind deed cost me nothing but a few minutes of work.

BENNIE KERACHSKY, Age 11
Leonard Bridge.

Burgess Bedtime Story

The Price Of Heedlessness.

When you've been heedless once or twice
You've learned you always pay a price.
—Danny Meadow Mouse.

Danny Meadow Mouse has had many narrow escapes and many great frights, but never was he more frightened than now. Blacky the Crow had him by the tail. It was only the tip of the tail, but that hurt. However, Danny wasn't thinking of the pain. He wasn't suffering from the hurt, but from fright. Blacky the Crow was trying to pull him out of the snow. You see, Danny had dived headfirst into one of his little tunnels leading down from the surface of the snow on the Green Meadows. Now he dug his claws into the walls of that little tunnel and held on.

Danny knew perfectly well that he was paying the price of heedlessness. Had he heeded the advice of Nanny

Blacky the Crow had him by the tail

Meadow Mouse he wouldn't be in any such difficulty now. No, sir, he wouldn't be in any such difficulty now. But he hadn't heeded Nanny's advice and he had been careless and heedless and now Blacky the Crow had him by the tip of the tail.

The tail of Danny Meadow Mouse, you know, very short. That meant that if Blacky could just pull him out of that hole, let go for just a second and strike again, it would be the end of Danny. Danny felt his claws slipping. It was a dreadful feeling. He dug them in frantically. It was no use. They were slipping, slipping, and in a second or two they would let go altogether.

Blacky the Crow braced himself and gave an extra pull. This was too much for Danny. Out he came! And then a funny thing happened. Blacky was pulling so hard, and Danny let go so suddenly, that Blacky half lost his balance and he let go of Danny's tail. He had jerked Danny out so suddenly that when he let go, Danny went flying over behind him.

Now, despite his fright, Danny didn't lose his wits. This was all as unexpected to him as it was to Blacky the Crow, but Danny didn't waste any time. The instant he touched the snow he was on his feet and scurrying for another little hole. With a hoarse "Caw! Caw!" Blacky was after him. But Blacky wasn't the only one who was after him. Roughleg the Hawk had discovered that something was going on and he had come over to see what it was all about. He had arrived just as Danny was pulled out by Blacky, but he wasn't set to swoop instantly.

Blacky the Crow hadn't noticed Roughleg. He had but one thought and that was to catch Danny Meadow Mouse. So he started after Danny half-flying, half-running, just as Roughleg made a swoop to try to pick up Danny. The result was that Blacky got in the way. Blacky was knocked flat and Roughleg, of course, failed to catch Danny. My, my, such angry birds! Roughleg blamed Blacky the Crow and Blacky declared that that was his Meadow Mouse, anyway, and he called Roughleg a robber and a lot of unpleasant names. But he took pains to do it from a safe distance. You see, Blacky had no desire for a fight with Roughleg. He knew he was no match for him. Roughleg looked at Blacky as if he were thinking of attacking him. Then he changed his mind and looked around for Danny Meadow Mouse.

Meanwhile, Danny had made good his escape. By the time Blacky and Roughleg were through quarreling, Danny had joined Nanny in their snug little home down under the snow, and was telling her all about his terrible experience. Nanny didn't say a word until Danny was all through. Then she said, "It served you right," and not another word more. Danny nad looked for sympathy, but when he thought it all over, he had to admit to himself that he didn't deserve any.

(Copyright, 1929, by T. W. Burgess)

The next story: "Danny and Nanny Decide to Move."

BUSINESS GENERALLY CONTINUED SATISFACTORY DURING PAST WEEK

WEEKLY BUSINESS REVIEW

NEW YORK, Feb. 10—(AP)—Several major industries showed expansion of activity during the past week and business generally continued satisfactory. The federal reserve board, however, called attention in decisive language to what it regards as a rather precarious condition of the credit structure.

While the large corporations still showed no effects from the persistently high credit rates, building permits fell off considerably in January, save for New York city and the far west and there was a growing tendency on the part of bankers to believe that the high rates are imposing an increasing restraint upon smaller businesses.

The federal reserve board, in a statement declaring that the absorption of federal reserve credit for speculative purposes must cease, pointed out "the extraordinary absorption of funds in speculative security loans deserves particular attention lest it become a decisive factor working toward a still further firming of money rates to the prejudice of the country's commercial interests."

Federal reserve brokers loans however, mounted another $110,000,000 to a record total of $5,669,000,000. The board's statement caused a severe reaction on the stock market late in the week, but whether liquidation on the market will continue, or whether the reserve board will be able to restrain the further absorption of credit in the stock market, remains to be seen.

Several economists have defended brokers' loans as permitting a new and more desirable form of financing through stock rather than funded debt. The U. S. Realty and Improvement company, announced during the week a plan of extending stock financing to building, now largely financed through mortgages. Stock financing, however, is not often available to the small business.

It had been hoped in some quarters that the solution of the problem might be the broadening of the credit structure through gold imports, but this solution was eliminated by an increase in the Bank of England's discount rate from 4 1-2 to 5 1-2 per cent. Commercial credit rates during the week held from 1½ to 1 1-2 points above their levels of a year ago.

The metal industries still held the lead. The price of coper was boosted a full half cent during the week to 18 cents a pound, domestic, which is five cents above the price at this time two years ago. The demand for the red metal, both foreign and domestic, has held a high level, with the automobile, radio and electrical equipment industries operating at or near capacity.

The demand for steel, particularly for automotive, railway and structural products, showed some increases bringing mill operations generally near 90 per cent of capacity. Steel prices held steady. U. S. Steel reported unfilled tonnage January 31, 132,775 tons higher than December 31, a somewhat more moderate gain than is expected.

Automobile production continued to gain. January production is estimated at 400,000 cars and trucks for the United States and Canada, a record for that month. Machine tool, farm implement and silk manufacturers, were unusually busy. Shoe manufacturing was also accelerated, although the hide market was still unsettled. Cotton textile prices were rather unsettled, and there was further talk of cutting down production.

Crude oil production continued to gain, and the trade was rather pessimistic over the immediate prospects of control. Consolidations within the industry were seen as the most likely means of bringing production into line with consumption.

The January insolvency record showed a decline numerically, but a gain in total liabilities. For the first week of February, the record showed a slight increase. Freight car loadings declined slightly from the previous week, but were well above the like week of 1928.

EARNINGS PER SHARE OF COMMON STOCK

NEW YORK, Feb. 10.—(AP)—Annual earnings per share of common stock of 20 corporations, reporting during the past week, follow:

	1928	1927
Allis Chalm Mfg Co.	$11.28	$10.02
Am Steel Foundries	3.01	2.84
Auburn Auto Co	8.01	10.02
Coca Cola Co	10.19	9.16
Com'wealth Edison Co.	12.44	12.53
Consol Cigar o	10.60	10.07
Chi and Norw r	6.32	5.27
Crucible Steel Co	7.06	7.03
Del, Yack and West Ry.	7.77	3.20
Eureka Vac Cleaner Co	8.14	6.55
General Motors Corp	15.55	22.09
Kroger Groc and Bak Co	3.46	4.12
Laclede Gas Light Co.	11.85	12.21
Lehigh Valley Ry	5.48	3.52
Nor Southern Ry	3.79	4.68
Pacific Tel and Tel Co.	10.76	7.15
Pub Ser Co of Nor Ill.	19.76	18.72
Tran and Wil St Ry Co.	2.25	.15
Warner Bros Pict Inc	5.30x	.18
L A Young Spg and W.	5.68	3.50

(x) On old stock, combined Class A and common.

BANKS, INS., UTILITIES

New York Banks.

	Bid	Asked
Bank of America	190	195
Bank of U. S. Units	217	222
Chase	905	915
Chatham-Phenix	645	669
Chemical	1225	1250
Commerce (Nat'l)	920	940
Corn Exchange	785	800
First National	5375	5450
Hanover National	780	800
Manhattan Co.	830	840
National City	318	322
National Park	885	900
Public	258	260
Seaboard	830	...

N. Y. Trust Companies.

Bankers Trust	1175	1200
Bank of N. Y. & Tr.	850	865
Brooklyn	1040	1080
Empire	490	510
Central Union	2400	2450
Equitable	520	530
Farmers' Loan & Tr.	980	1010
Guaranty	940	950
Irving Tr.	505	515
Manufacturers	265	270
New York	1135	1160
Times Square	170	180
Title G. & Tr.	870	885
U. S. Mtg. & Tr.	175	...
United States	3550	3650

Boston Banks.

Atlantic National	290	300
First National	485	500
National Shawmut	315	325
Old Colony	490	505
Bond & Mtg. Guar.	450	465
Lawyers Mtg.	315	320
Lawyers Title	390	399
N. Y. Title & Mtg.	630	640
Central Union	415	420
N. Y. Trust	250	260

Insurance Companies.

American Alliance	53	55
American Surety new	160	165
Baltimore American	48	50
Fidelity & Cas.	165	175
Franklin	440	450
Glens Falls	65	67
Globe & Rutgers	1650	1800
Great American	52	55
Hanover	85	88
Home	810	820
Import. & Export.	103	108
Nat'l Casualty	46	50
National Liberty	34	36
National Union	405	420
N. Y. Casualty	100	104
Niagara	165	172
Prov. Washington	850	880
Security	130	135
Springfield Fire	215	225
Westchester-Del	90	94
U. S. Fire	130	135

Locals.

Aetna Casualty	1575	1625
Aetna Fire	780	785
Aetna Life	1170	1190
Automobile Ins.	580	585
Conn. General	2100	2150
Hartford Fire	960	980
Htfd. Steam Boiler	820	830
National Fire	1350	1380
Phoenix Fire	950	980
Travelers	1850	1880
American Hardware	71	73
Arrow H. & H.	52	54
Bridgeport Hyd. N.	51	53
Bryant & Chapman	42	44
Colts	40	42
Conn. Power	147	152
Fafnir	145	150
Hartman Tobacco	21	23
Htfd. Gas	90	95
Htfd. Elec. Lt.	137	142
Landers	71	74
North & Judd	26	29
Peck, Stow	18	21
Russell	155	165
So. N. E. Tel.	187	193
Standard Screw	120	130
Stanley Works	64	66
Torrington	82	85
United Ill.	160	165
Scovill	60	63

Rights.

City Co.	5	6
Nat'l City	117	123
New York Trust	142	148
Public	4½	5½
Springfield Fire	21	23

WALL STREET BRIEFS

NEW YORK, Feb. 10.—(AP)—With four and five million share days becoming common on the New York stock exchange, some of the larger brokerage houses are considering asking the exchange to approve the so-called skip-delivery plan as a means of facilitating delivery of securities. Under this plan, stock bought Monday would be delivered and paid for on Wednesday, instead of Tuesday as at present. Tuesday transactions would be deliverable Thursday and so on.

The new telephone quotation system of the New York stock exchange is scheduled to become operative tomorrow at all except one post. Later facilities will be available for installing private wires from main offices of exchange members to the telephone quotation room, enabling them to obtain quotations direct from the floor when the ticker fails behind the market.

A new coastwise, Diesel-electric tanker, with a capacity of 20,000 barrels of gasoline and 55,000 gallons of lubricating oil, is under construction for the Tide Water Oil company. It will ply between Portland, Me., and Hampton oads, a.

Mid-west steel circles are expecting higher prices on flat rolled steels.

The Walthall's Radio Stores, New York, and Wextark Radio Stores, Chicago, have been merged as the nucleus of a wider chain of radio stores.

The National Lumber Manufacturers association and the Canadian Lumbermen's association have agreed to co-operate in promoting the interest of the whole North American lumber market.

Corporation annual earnings reports published to date for more than 500 companies show combined 1928 earnings increased about 11 per cent. compared with 1927, says American Bankers' Association Journal. Industry and trade, the journal adds, have made a promising start this year, with indications that the year will not differ markedly from the two preceding years.

GALES FERRY

FUNERAL SERVICE SUNDAY FOR REV. GEORGE H. WRIGHT

Funeral services for Rev. George Henry Wright, who died at his home in Gales Ferry, Friday, at 10:45 a. m., were held at Gales Ferry Methodist Episcopal church Sunday afternoon at 2 o'clock, and were conducted by Rev. Jerome Greer, pastor of the church, and the district superintendent, Rev. Myron E. Genter, of Norwich. Favorite hymns were softly played by Mrs. Rufus W. Hurlbutt on the organ preceding and following the service. Relatives and many local and out-of-town friends were in attendance. A delegation of 12 from Fairview lodge, I. O. O. F., of Groton, was present and conducted their ritual at the grave, preceding the final service by Rev. Mr. Greer and District Superintendent Genter. Local friends, D. R. Povey, C. E. Colver, Carroll S. Hurlbutt and Walter M. Buckingham, were the bearers, burial being in the village cemetery.

Rev. Mr. Wright was born in Gaysville, Vt., Feb. 18, 1854, the son of George H. and Lydia Jane LeBarron Wright, and lacked but 10 days of his 75th birthday. He is survived by his wife, with whom he observed their 48th wedding anniversary Jan. 9th, by two sons, Warren Henry Wright of Poughkeepsie, N. Y., and William K. Wright of Gales Ferry, a daughter, Mrs. Mae Pike, of New York city, by five grandchildren and one great-grandchild. Rev. Mr. Wright was pastor of Gales Ferry church during 1920 and 1921, coming here from the Niantic church. He served several pastorates on the New England southern conference, although retaining his membership in the Vermont conference. His last charge was in Sterling, Conn., in 1926. He came here to reside in his new home the following year, on his retirement from the active ministry. His health became impaired during his last pastorate and an acute condition of the heart developed last November from which he failed to rally. His passing is deeply regretted by a large circle of friends and former parishioners.

WESTERLY

ELLERY ORRIN YORK DIES AT HIS HOME IN DETROIT

(Special to The Bulletin)

WESTERLY, R. I., Feb. 11—Ellery Orrin York, 35, died following a short illness Sunday morning at his home, 19622 Charlestown avenue, Detroit, Mich. Besides his wife, Cassie Johnson York, he is survived by three children, Richard, 7; Ellery O. Jr., 4 1-2, and Marjorie, 3.

Born in North Stonington, Jan. 12, 1894, the son of William Nathan and Nellie Main York, now residing in Plainfield, Conn., he attended the public schools of the town and was graduated from Wheeler high school, North Stonington. He was employed at the plant of the Remington Arms Co., Bridgeport, and enlisting in the World war, saw active service in the A. E. F. overseas. After the war he went to Detroit where he was employed at the Ford plant.

He held membership in the First Baptist church (Miner Meeting House) North Stonington, and was a member of North Stonington Grange, No. 188. Surviving him also are two brothers, Millard of New York, Clarence W. of Moosup; a sister, Mrs. Earl D. Fraser, of Westerly and two nephews, Millard, Jr. and Earl of New York. His sudden death is mourned by a large circle of friends in Westerly and vicinity.

DEFENSE GATHERS EVIDENCE FOR GINGERELLA TRIAL

Plans for the defense are being made by counsel for Louis Gingerella charged with the slaying with a shotgun of Santo Gaccione Jan. 21st as Gaccione lay asleep in bed at his home, 4 Marion street. Sunday afternoon Wilbur F. Turner of Boston came before Judge Oliver H. Williams in the Third District court and made an examination of the shotgun and shells which were introduced as evidence in the district court on Feb. 1 and 2, during the trial of the case. Capt. Charles Van Amburg, a firearms expert from Boston, was one of the state's chief witnesses at the examination in the third district court, and he was present during the examination conducted by Mr. Turner Sunday. Tests were made by firing blank shells in the shotgun alleged to have been taken from the Gingerella house. Attorney Anthony Pettine of Providence and Attorney W. Walter Flynn, of Westerly, counsel for Gingerella, were present. At the close of the examination through an agreement by Attorney Louis V. Jackvony of the attorney-general's department and Attorney Pettine, the exhibits which were impounded in the district court, were placed in the custody of Chief Thomas E. Brown. It is understood further examinations of the gun and shells will be made in Boston, someday this week. The case goes to the grand jury of the superior court for Washington County at South Kingston, Feb. 18. Sunday afternoon an examination was made by the defense of the hole in the side of the Gaccione house, 4 Marion street, said to have been made by a bullet which killed Gaccione. Engineer Louis J. Rossi has been engaged to present the defense as engineer. Engineer A. L. Leon made measurements at the house and was one of the witnesses of the state at the examination in the district court Feb. 1.

FUNERAL

Daniel A. Crandall

Funeral services for Daniel A. Crandall, 77, who died Tuesday at the home of his nephew in Hopkinton, were held Friday afternoon at 2 o'clock at 46 Granite street. Rev. William L. Burdick, a former pastor of the First Hopkinton Seventh Day Baptist church conducted the services. Burial was at River Bend cemetery, where the committal service was conducted by Rev. Mr. Burdick. Members of the family acted as bearers.

Mrs. Grace Thompson and daughter, Sarah, from North Stonington were guests of Westerly friends Saturday.

Samuel S. Farago, Charles Butler and James Tasca were week end visitors in New London and Providence.

Thomas Dodd of Norwich and Philip Nawmaks of Worcester, students at Providence college, were visitors with friends here Saturday.

Francis J. O'Brien has returned to Hartford to resume his studies with the Travellers' Insurance Co.

Mr. and Mrs. C. Bai Lihon of New York were Westerly callers Saturday, stopping at their Watch Hill summer home, Norman Hall, on the East Beach.

Mr. and Mrs. George Stark of North Stonington were visitors with Westerly friends Saturday.

George Herrick has returned to Pawtucket from a visit in Norwich.

Mr. and Mrs. Oliver P. Lincoln and daughter, returned Sunday to their home in Bridgeport, after being the week end guests of their daughter, Mrs. Fred Langhear, in Westerly.

Mr. and Mrs. Charles E. Kenyon left Saturday for a visit in New York.

Frank A. Sullivan has returned to Westerly from a business trip to Columbus, Ohio.

George E. McKinley returns to his duties in New York today (Monday) after being the guest of relatives and friends in Pawcatuck the past week end.

William C. Smith of New York visited Westerly relatives over the week end.

Rupert H. Austin, of New York visited the past week with his parents, Mr. and Mrs. Reuben W. Austin.

Mrs. Earl D. Fraser left Westerly Sunday morning on the Federal express for Boston, on her way to Detroit, where she was called by the sudden death of her brother, Ellery O. York.

Miss Alice B. Dowd has left Westerly for King's county hospital, Brooklyn, N. Y.

STONINGTON

COMMERCIAL COURSE PUPILS AWARDED CERTIFICATES

Mr. and Mrs. Lawrence Clay have returned from their wedding trip and are at their home on Oak street.

Prof. A. H. Illing awarded typing pins and certificates at the assembly of the Stonington high school at the week end. Ernest De Fosse was given a Royal certificate for 48 words and a bronze pin for 43 words from the Underwood firm. Norman Smith received a Royal certificate for 52 words and an Underwood for 48 words. Prudence De Franceis was awarded a Royal silver pin for 44 words and Esther Caldwell a Royal gold pin for 52 words. The first part of the program was in charge of Room 22, of which Mrs. S. E. Stewart is instructor. Joseph Scire read a portion of "A Man Without a Country" by Edward Everett Hale. A piano solo by Miss Amelia Peckham, demonstration in chalk by Charles Martin, and a piano selection by Miss May Hilliard house rounded out the interesting program.

Frank J. Raymond is visiting in Providence, R. I.

Milton Koelb has returned to Cornell university, after a vacation spent here with his parents, Mr. and Mrs. Carl Koelb.

A novel and unique ceremony was performed at a new factory in Tasmania. The wife of the managing director and a woman friend were hoisted to the top of a new chimney stack 100 feet high to lay the last bricks in completion of the structure. They made the trip to the top clad in male attire, and seated in a bosun's chair.

Pimples

Pimples vanish like magic with the new remedy called Kiagram—a pleasant, harmless tablet easy to take. It clears up the impurities in the blood so quickly that pimples often disappear within 24 hours. Kiagram can be obtained at Lee & Osgood Co., who will return purchase price if you are not thoroughly satisfied.

We offer

Southern New England Telephone Co.

Present dividend rate 8% per

A Bulletin For Sale Advertisement Will Sell It

BORN

RUSS—At New London, Feb. 9, 1929, a son, to Mr. and Mrs. Howard G. Russ, of Station 12, Waterford.

DIED

WILLIAMS—At New London, Feb. 8, 1929, William Williams, aged 44.

ROLLINS—In New London, Feb. 9, 1929, Edwin Willis Rollins, of Noank, in his 62nd year.

YORK—In Detroit, Mich., Feb. 10, 1929, Ellery Orrin York, formerly of Westerly and North Stonington, aged 54.

SYDLEMAN—In Preston, Feb. 10, 1929, Miss Fannie Sydleman, aged 63. Notice of funeral hereafter.

TISDALE—In Norwich, Feb. 10, 1929, a daughter, to Mr. and Mrs. Reed W. Tisdale.

PEARSON—In Berkeley, Calif., Jan. 30, 1929, a son, Richard Wyman, to Lieut. and Mrs. R. Wyman Pearson (Hope Comstock, of Uncasville).

DIED

CARLSON—In Norwich, Feb. 10, 1929, Signe Carlson, of 16 St. Regis avenue, aged 21 years, 9 months. Notice of funeral hereafter.

FUNERAL NOTICES

JOHNSON—In this city, Feb. 10, 1929, James H. Johnson, 31 Brook street. Funeral services at his late residence, Tuesday afternoon, Feb. 12, at 2:30. Burial in the family lot in Yantic cemetery.

BACON—In Danielson, Feb. 8, 1929, Wm. Clarence Bacon, aged 52. Funeral services at St. Alban's church, Tuesday, Feb. 12, at 2 p. m.

LOPES—In this city, Feb. 9, 1929, Lee Parra Lopes, aged 52. Funeral from his late home, No. 54 High street, Tuesday morning at 9 o'clock. Requiem mass in St. Patrick's church at 9:45. Burial in St. Joseph's cemetery.

BAKER—In Moosup, Feb. 10, 1929, J. Fred Baker, aged 69. Funeral services will be private, Tuesday, Feb. 12, at 2 p. m. Boston papers please copy.

ALDI—In this city, Feb. 10, 1929, Joseph Aldi, aged 60. Funeral from his late home, 96 Chestnut street, Tuesday morning Feb. 12, at 8 o'clock. Solemn requiem mass in St. Patrick's church at 8:45. Burial in the family lot in St. Joseph's cemetery.

AVERY—Edward W. Avery, aged 70, died in South Windham, Saturday, Feb 9, 1929. Funeral services will be held at South Windham church at 2 o'clock, Tuesday afternoon, Feb. 12. Burial in Windham cemetery.

STOKES—In Dayville, Feb. 9, 1929, Mrs. Mary D. Stokes. Funeral services at her home in that place Tuesday afternoon at 1:30 o'clock.

McCAHEY—In this city, Feb. 9, 1929, Mary Conlin, widow of Francis McCahey. Funeral from her late home, No. 422 Asylum street, Monday morning at 8:30 o'clock. Requiem mass at St. Patrick's church at 9 o'clock. Burial in St. Mary's cemetery.

JODOIN—Suddenly in Taftville, Feb. 9, 1929, Malvina Lambert, wif. of Joseph Jodoin. Aged 70 years. Funeral from her late home, Norwich avenue, Monday morning, Feb. 1, at 8:30 o'clock. Requiem mass at Sacred Heart church, Taftville, at 9 o'clock. Burial in Sacred Heart cemetery.

CARD OF THANKS

We wish to extend our heartfelt thanks to the relatives, friends and neighbors for their many acts of kindness and sympathy shown us during the illness and death of our father and husband, John Perkins, and for the beautiful floral pieces sent to the funeral. These acts of kindness will always be cherished by us.
Signed:
MRS. JOHN PERKINS and FAMILY.
Dated at Lebanon, Feb. 9, 1929.

FUNERAL DIRECTORS

Church & Allen
MAIN STREET
FUNERAL DIRECTORS AND EMBALMERS
Lady Assistant
HENRY R. CHURCH
WM. SMITH ALLEN
Telephone 326-3

The Henry Allen & Son Co.
88 MAIN STREET
Funeral Directors and Embalmers
Lady Assistant Telephone 410-2
DAVID H. WILSON

GAGER
FUNERAL DIRECTOR AND EMBALMER
PROMPT SERVICE DAY OR NIGHT

CUMMINGS & RING
Funeral Directors and Embalmers
322 Main Street
Phone 238-2 Lady Assistant

GEORGE G. GRANT
UNDERTAKER AND EMBALMER
Phone 2729 Providence St., Taftville

HOURIGAN BROS.
Funeral Directors and Embalmers
Private Home, 38 Church Street.
Office, 69 Main St. Branch, Jewett City.

Shea & Burke
Funeral Directors
41 Main Street
Phone 886-2—J. J. Lyons

Dougherty Bros.
FUNERAL DIRECTORS AND EMBALMERS
Taftville 1313-14 Plainfield 106-15

WILLIMANTIC

Avery & Van Zandt
Succeeding JAY M. SHEPARD
Established 1870
Funeral Directors, Embalmers
Sixty and Sixty-Two North Street
Willimantic, Conn.

Killourey Bros.
FUNERAL DIRECTORS AND EMBALMERS
86 Union Street Willimantic, Conn
Phone 390 Lady Assistant

PLAINFIELD

F. W. Tillinghast & Sons
UNDERTAKERS AND EMBALMERS
CENTRAL VILLAGE, CONN.
Tel. Plainfield 106-5

ETTA KETT — The Poor Gold Fish! — —By PAUL ROBINSON

A Bulletin Want Advertisement Will Get It

FOR SALE

FOR SALE—Clark floor sanding machine; perfect running order. S. Cathcart, Jr. Tel. 153-2, Jewett City. 6t feb9

THE ASTRONOMY TEACHER became she asked the skolars to name a star with a tail 'n one boy sez Rin-Tin-Tin Sue wuz mad. Manila cigars, 10 for 25c. Noble Pupin Jockey cigars, 20c the pack. Try the Raleigh cigarettes, 20 for 20c. Fagan's Smoke Shop. jan31

SILENT GLOW OIL Burners are now guaranteed for five years. E. Rousseau, exclusive agent, 40 Mathewson St., Jewett City. Phone 66. Norwich, Taftville, Occum, Baltic, Plainfield. mar7 1f

FOR SALE—New bungalow, ready to move into, on E. Main St.; all improvements, $7,500; easy terms. W. M. McNicol, Real Estate, Maynard Block, Jewett City. tf jan29

FOR SALE—New farm lighting batteries installed in exchange for old ones; big savings. Milligan Battery Works, Wauregan, Conn. Tel. Danielson, 54-12. tf jan18

FOR SALE—The property, 318 Main St., next to Dr. Lewis, lot 6x100 with house on same; last Main St. lot to be obtained; can arrange liberal loan. Francis E. Donohue, 242 Main St. tf jan14

FOR SALE—Six-room cottage on Atlantic Ave., Misquamicut Beach; built 3 years ago and all plastered; 2-car garage; lot 50 ft. by 100 ft. Inquire Post Office Box 192, Westerly, R. I. 3t feb8

In one of the most picturesque sections of Eastern Connecticut, 600 feet elevation, 35 acres, with 7-room colonial house, open fireplaces, old panelling and hand carved woodwork. House is over 150 years old but in perfect condition. Price $2500—$1000 cash.
TRYON'S AGENCY
Willimantic, Conn.

FOR SALE
A very choice new modern 5-room bungalow, finest of Duteh desirably located. Price very low; must be sold and can be financed with small payments over a term. For particulars, call
JOHN A. MORAN — McGrory Bldg.

POULTRY AND PET STOCK

CHICKS — From Accredited White Leghorn flock testing B. W. D. cup per cent free for 8 years; hens are heavy layers of large eggs. F. L. Kaufman, Route 4. tf Fri&Sat jan18

FOR SALE—R. I. Red baby chicks and hatching eggs from state tested and Accredited stock. H. J. Larkham, Norwich Town. Conn. Phone 163-12. janfed

WANTED—Broilers and all kinds poultry; highest prices paid. Hasker-Rosen, 292 Windham road. Tel. 1192 Willimantic Div. tf jan2

WANTED—All kinds of poultry, will call anywhere; highest prices paid. Joseph Horn. Tel 1501 Willimantic. jan31 tf

WANTED—Miscellaneous

WANTED—To buy a paying business. Write full particulars and price to Box 592, Bulletin. feb11d

WANTED—To rent or buy, a modern farm on state road; house must have all improvements. Write, giving full particulars and price, to Bulletin, Box 707. feb11d

A. C. WHITE—Repairer of watches, clocks and talking machines. 14 Pratte Ave., Taftville. Phone 753. jul—mwwfr

WANTED—Second-hand antique furniture. Best prices paid. A. Bruckner, 109 Franklin St. Phone 659

MIRRORS resilvered and glass for every purpose. Norwich Glass Co., 5 Bath St. Tel. 2463. jan23 tf

WANTED—Male

WANTED—Night waiter, must be experienced; steady work. Apply Mohegan Restaurant, 271 Main St. 3t feb11

DISTRICT MANAGER—Also sales people; the new Pepperell shirt; unusual proposition; road manager will interview Wednesday, Thursday; write immediately; include phone. Box 500, Bulletin. feb11d

ACTIVE MAN to make $10 to $20 daily booking orders for roses, shrubs, fruit and ornamental trees. Free equipment and salesmanship lessons. Write today. Wayne Nurseries, Newark, New York. feb11d

MANAGER WANTED for Norwich store. Experience unnecessary; $750 cash deposit required on goods; $300 up monthly. Manufacturer, 333 Dwight St., Springfield, Mass. 3t feb11

WANTED—Married man who understands cows; wife willing to give meals to two men; not more than one child. Address "Farm," care of The Bulletin, Danielson, Conn. 2t feb11

WANTED — Experienced bookkeeper. Apply Room 111, Thayer Bldg. tf feb11

WANTED—Salesman with experience; must have car, must also furnish references; salary and commission. Write Bulletin, Box 75. 3t feb9

WANTED—An elderly man for small poultry farm; one who can appreciate a home. Nathan Cooper, Hampton, Conn. 3t feb9

WANTED—A man for general farm work. J. Siegal. Phone 1076-5. tf feb7

LEARN BARBERING or Beauty Culture. Now one of the highest paid professions for men or women. Moler puts you in the big money business. Write Moler, 139 E. 23rd, New York. 6t feb7

FOR SALE — RADIOS

FOR SALE—Brand new electric radios at cut prices, all complete: $125 Freshman, $79; $145 Atwater-Kent, $85; $162 Atwater-Kent, $99; $135 Freshman console, $85. Other good bargains. Hanover-Curland Co., 24 Franklin St. tf feb5

FOR SALE—Atwater Kent radios with receivers and speakers reduced to $19.50, $29.50, $39.50. Get one of these extraordinary values. The Plaut-Cadden Co., Main St., Norwich. tf feb1

Radio service (our specialty)
SMITH'S RADIO STORE
— Call 1886 —

A Bulletin For Sale Advertisement Will Sell It

TO RENT

TO RENT—Nice garage on the West Side. Phone 1778-3. tf St feb9

TO RENT—Upper 5-room flat; reasonable rent. 14 Church St. tf feb9

TO RENT—Three light housekeeping rooms. 43 Union St. Call evenings. tf feb9

TO RENT—Steam heated furnished room and board to one or two gentlemen. Call 1749-2. 3t TThuS feb9

FOR RENT—Four and 5-room apartments. Call 687-4. 3t feb8

FOR RENT—Three furnished rooms, light housekeeping; reasonable. Telephone 2602-M. 2t feb8

TO RENT—Three rooms, light housekeeping. Telephone 3537-W. tf feb8

TO RENT—Small furnished apartment. Call 327 Main St. tf feb7

FOR RENT—Tenement on Main St. Tel. 992. tf jan22

FOR RENT—Furnished room, modern, central; private family. Phone 211. jan21d

TO RENT—Five rooms, improvements, garage, fine location. Tel. 1463. jan12d

TO RENT—Nicely furnished rooms, steam heated; private family. Call 1137-J. tf jan8

TO RENT—Two six-room apartments, all improvements, with garage. Call 1283-S. tf

TO RENT—Basement at 89 Franklin St. Suitable for most any kind of business. Inquire at Bulletin office. dec tf

TO RENT—Furnished room; single or double; private family. Call 1749-2 evenings. tf aug30

TO RENT
Building on Durkee Lane
Suitable for Storage or Garage (5 cars) purposes
Inquire at Bulletin Office.

FOR RENT
The premises formerly occupied by the Norwich Evening Record on Chestnut Street. Dimensions are about 60x100 feet. Being in a central location, they are suitable for any kind of business.
Inquire of
THE BULLETIN CO.

FOR SALE—Automobiles

FOR SALE—1928 Essex coupe; 1929 Durant sedan; 1927 Chevrolet coach; 1927 Chevrolet sport roadster; 1926 Essex coach; 1925 Cadillac brougham, custom built; and others to pick from. No reasonable offer refused. Trade or on terms. Open evenings. Norwich Hudson-Essex. Tel. 1730. tf dec29

Sale of Reliable Used Cars

1929 Plymouth Coupe, rumble seat, brand new car
1929 Pontiac Coupe
1928 All American Sedan, like new
1928 Pontiac Sedan
1928 Nash Sedan, light six
1927 Nash Sedan, light six
1926 Hudson 4 dr. Brougham, very clean
1925 Hudson Coach
1927 Chrysler Sedan
1926 Chrysler Coach
1927 Ford Coupe
1926 Chevrolet Touring
1924 Nash Touring
1928 Whippet Coupe

Many Others

Every car guaranteed to be as represented. Your old car accepted towards down payment and very liberal terms on balance.

EASTERN CONN. MOTOR SALES CO., INC.,
OAKLAND-PONTIAC DEALERS
321 Main Street Tel. 2042
Open Every Evening

At Studebaker's
1925 Dodge Sedan
1923 Hudson Coach
1928 Erskine Sedan
1923 Studebaker 4-passenger coupe
1926 Essex Coach
1925 Dictator Phaeton
1925 Essex Coach
USED CARS SOLD UNDER STUDEBAKER USED CAR PLEDGE
T.N.M. Lathrop, Inc.
84-86 North Main Street.
Norwich, Conn.
Telephone 2280

FOR SALE—Musical Instruments

FOR SALE—Our entire stock new pianos now at drastic reductions. All leading makes—Mason & Hamlin, Wasermann, Crawford, Fischer, Hallet & Davis, Ampico and others, reduced one-third to one-half. New players $265 up; new uprights $225 up; new grands $575 up. The Plaut-Cadden Co., Main St., Norwich. tf feb8

CUSTOM HATCHING

CUSTOM HATCHING—Having enlarged my Newtown incubator, have room for more eggs at 3 cents per egg. Average hatch last year, 70 per cent of all eggs. Wm. F. Spokes-field, Willimantic R. F. D. 2. Tel. 523-4 of MWF jan23

A Bulletin To Let Advertisement Will Rent It

WANTED—Female

WANTED—Competent woman for general housework. Mrs. Kenneth Church, 49 Lucas St. feb11d

WANTED—Cook. Apply at Johnson Home, Norwich Town. tf feb11

WANTED—Women to carry away at 5c each the following articles: Silk stockings, silk camisoles, woolen caps, small-sized underwear, bloomers, gloves and brassieres and nine lady's coats valued up to $25, on sale at $5. The Pasmik Co., Main St., Norwich. 3t WFM feb6

WANTED—Janitress; apply by letter only, giving references, to Eastern Connecticut Power Co., Danielson, Conn. tf feb9

WANTED—A girl to assist with housework and take care of baby. Call at 52 Geer Ave., Mrs. Sherman. feb9d

COAL AND WOOD

FOX'S WOOD YARD—Seven baskets $1.00, split and kindlings, $5.00 a load. Tel. 779. tf jan4

FOR SALE—Seasoned hard wood sawed in stove lengths, $10 per cord, $5.50 half cord; delivered in Norwich, Baltic and Taftville. Phone 1099-3. Chas S. Brown, Yantic. dec29

FOR SALE—Seasoned hard wood stove length. John R. Lyman. Tel 2617-W. tf nov27

LEGAL NOTICES

NOTICE

I will not be responsible for bills contracted by anyone other than myself.
Signed:
JACOB FILAN,
Yantic.
Feb. 9, 1929.
2t feb11

AT A COURT OF PROBATE HELD at Lebanon, within and for the District of Lebanon, on the 8th day of February, A. D. 1929.
Present, GEORGE E. BRIGGS, Judge.

Estate of Lucy J. King, late of Lebanon, in said District, deceased.

The Trustee appeared in Court and filed a written application alleging that said estate is now in settlement in said Court, and praying for an order to sell certain real estate belonging to said estate, fully described in said application.

Whereupon, it is Ordered, That said application be heard and determined at the Probate Court Room in Lebanon, in said District, on the 16th day of February, A. D. 1929, at 2 o'clock in the afternoon, and that notice of the pendency of said application, and of said hearing thereon, be given by the publication of this order once in The Norwich Bulletin, a newspaper having a circulation in said District at least four days prior to the date of said hearing, and that return be made to the Court.
GEORGE E. BRIGGS,
Judge.
The above and foregoing is a true copy of record.
Attest,
ISABELLE HYDE BRIGGS,
feb11d Clerk.

AT A COURT OF PROBATE HELD at Bozrah, within and for the District of Bozrah, on the 8th day of February, A. D. 1929.
Present, WAREHAM W. BENTLEY, Judge.

Estate of James Murphy, late of Bozrah, in said District, deceased.

Ordered, That the Administrator cite the creditors of said deceased to bring in their claims against said estate within six months from this date, by mailing a notice to that effect, together with a copy of this order on the sign-post nearest to the place where said deceased last dwelt, and in the same town, and by publishing the same once in a newspaper having a circulation in said district, and make return to this Court.
WAREHAM W. BENTLEY,
Judge.
The above and foregoing is a true copy of record.
Attest,
JOHN K. PROCTOR, Clerk.

NOTICE

All creditors of said deceased are hereby notified to present their claims against said estate to the undersigned at Fitchville, Conn., within the time limited in the above and foregoing order.
JOHN P. FIELDS,
feb11d Administrator.

NOTICE

The Board of Relief of the Town of Norwich, Conn., will meet in the City Hall Building in said Town, each day Sundays excepted, from Feb. 1st to Feb. 21st, from 10 a. m. to 4 p. m., to listen to appeal from the doings of the Assessors and to transact any other business proper to be done at said meeting.

Dated at Norwich, Conn., Jan. 19th, 1929.
JAMES C. FITZPATRICK,
FRANCIS BUIQUE,
EDWARD KIRBY,
jan19S Board of Relief.

LOST AND FOUND

LOST—Wire wheel with tire, between Norwich and New London. Reward. Castaldi Studios, New London. 3t feb11

Business Notices.

ANTIQUE FURNITURE

ANTIQUE FURNITURE—The Boston Antique Shop, Angelo Masello, prop., 65 Franklin St., Norwich, Conn. Established 1920. Tel. 707. We specialize in any kind of furniture work at moderate prices, also deal in antiques. aug3

I BUY ANTIQUE furniture, old books, papers, silver, pewter, pictures, glassware, tools, etc. Louis D. Ward, 4-6 Main St., Breed Hall Bldg., Norwich. Tel. 1833. jan28 tf

ANTIQUES—F. H. P. Clement, 13 No. Main, Jewett City. Phone 140. tf feb1

HOSPITAL

ST. TERESA PRIVATE Maternity hospital; also aged and invalid chronic cases to board. Best care, food and nursing. Tel. 2124. tf jan8

A Bulletin For Sale Advertisement Will Get It

Business Notices.

AUTOMOBILE ACCESSORIES

Pete Des Jardines
AUTO REPAIRING
CORNER FRANKLIN AND WILLOW STREETS
Telephone 646

Overhauling
Repair Work
of All Kinds
AUTOMOBILES, CARRIAGES, WAGONS TRUCKS and CARTS
Mechanical Repairs, Painting, Trimming, Upholstering and Wood Work.
Blacksmithing in All Its Branches
SCOTT & CLARK CORPORATION

ELECTRICAL CONTRACTORS

Frank C. Goring
185 North Main Street
(BEN'S BATTERY CO.)
Day Phone 2159—Night Phone 2745

Electrical Service and Maintenance
Motor Rewinding and Repairs to Motor-Driven Appliances a Specialty

ELECTRIC MOTOR REPAIRING
Motors Bought — Sold — Rented

Largest Repair Shop in Southern N. E.
J. & H. Electric Co.
Providence, R. I.
Call us any time—day or night.
Pulleys—Bearings—Brushes—In Stock
Also Mfrs. of D. and W. Magnetic Chucks.

CONTRACTORS

P. F. SWEENEY
GENERAL CONTRACTOR and BUILDER
25 Chestnut Street

MUSIC

MARY D. HODGE
Teacher of Piano
8 Grove Place.

MACHINISTS

BARBER'S MACHINE SHOP, L. and A. P. Guertin, proprietors, 23-25 Chestnut St. Tel. 3142. Does all kinds of machine and general repair work promptly, day or night. jan28 tf

ANSWERS TO "WHAT DO YOU KNOW"

(Questions on Page Four)

1—April 16, 1914.
2—Boots and shoes.
3—In 1866.
4—For twelve years prior he had been clerk in the wholesale and retail boot and shoe shop of G. A. Jones and company of Norwich.
5—In Killingly.
6—Nov. 7, 1828.
7—Ellen Cornelia Allen.
8—Scotland.

A Bulletin To Let Advertisement Will Rent It

Business Notices.

MONEY TO LOAN

LOANS
Let Us Budget You Out of Debt
Our Family Loan Service Will Solve All Your Money Problems
$100 LOAN payable $5 monthly, plus lawful interest.
$200 LOAN payable $10 monthly, plus lawful interest.
$300 LOAN payable $15 monthly, plus lawful interest.
Other Amounts in Proportion
Cost fixed by law. Every repayment reduces the cost. All loans in strict privacy.
Call, Write or Phone
Personal Finance Company
Room 307 Disco Bldg.—Third Floor
257 Main St. Telephone 3 2-3 3
Open 8:30 to 5—Saturday 8:30 to 1
Licensed by State, bonded to public

PRINTING

BULLETIN and RECORD job department now at Bulletin Office. Call 35-2

TRANSPORTATION

PASSENGER — Through service to Springfield, 3 times daily; 9:05, 3.35, 6:05. Springfield-New London Coach Co. For information call Wauregan hotel. Tel. 704. dec19

BAILEY'S EXPRESS—New Haven, Middletown, East Hampton, Moosup, Danielson and Willimantic. Leave your orders at Jack's Sport Shop. Phone 820

TRUCKING

JOSLYN—Mover of everything. Expressing and freight handling; teaming and auto vans at your service. Tel. 1582-R. 2mo jan29

ARTHUR H. LATHROP
Auto trucking—teaming and expressing
Furniture and Piano Moving
Established 1872 Telephone 176

TREES AND SHRUBS

Fruit, Ornamental Trees and Shrubs
MAPLEWOOD NURSERY CO.
East Great Plain. Tel. 930-2

VETERINARY

Phone 2824
Dr. Robert Globus
758 BOSWELL AVENUE
VETERINARIAN
Up-to-date Hospital for Small Animals
All Kinds of Veterinary Work
Day and Night Service

ANNOUNCEMENTS

D. A. R. Movie Guide.

The following films are recommended by Mrs. N. D. Chapman, national chairman better films committee.

Alias Jimmy Valentine—M. G. M. Intensely interesting detective story with happy ending—showing the ennobling influence of love over hardened criminals. Adults.

The Flying Fleet—M. G. M.—Ramon Navarro in a clean, wholesome, educational picture dealing with peace-time aviation. For everybody.

The Glorious Trail—First National—Interesting story concerning the establishing of the first telegraph lines with raids by Indians. Best for adults.

Hey, Rube—FOB—An entertaining drama of carnival life. Suitable for the family.

Interference—Paramount—A splendid all-talkie film with William Powell, Evelyn Brent and Clive Brook. This is very serious entertaining and decidedly not for children.

Mickey's Wild West—Dartmour Productions—Very entertaining comedy for all.

Whozit—Educational—Clever trick photography.

America—United Artists—Romance of American Revolution.

Abraham Lincoln—First National—Drama of Lincoln's life.

George Washington's Relics—Standard Motion Picture Service—Landmarks in Washington's life.

The Higher Mercy—Edited Pictures—An episode in Lincoln's life.

Washington, Father of his Country—United Projector and Film Corp—A short reel.

American Statesman Series—Edited Pictures—George Washington, Thomas Jefferson, Alexander Hamilton, Abraham Lincoln, Benjamin Franklin, Daniel Webster.

And of course—our flag trailer—"Your Flag and Mine"—Carlyle Ellis, 120 W. 46th St.—Correct salute and pledge of allegiance to the flag.

A Bulletin To Let Advertisement Will Rent It

What Is Going On Tonight

United church Brotherhood at Community house.

Retail Merchants' smoker at Chamber of Commerce rooms.

Uncas lode, No. 11, I. O. O. F., in Odd Fellows' hall.

Thames union, No. 137, U. R. of C. and J. of A., at Carpenters' hall.

Norwich lode, No. 248, N. E. O. P., at Buckingham Memorial.

Griswold camp, No. 6, U. S. W. V., at state armory.

R. E. Hourigan auxiliary, V. F. W., at Olympic building.

Wauregan lodge, No. 6, K. of P., at Steiner hall.

ANNOUNCEMENTS

Broadway Theatre

Elmer Rice's stage play, "On Trial," as everybody interested in the theatre remembers, was one of the phenomenal successes of recent years, and the all-talking version is even more intensely spellbinding than the original.

The cast is headed by one of the greatest emotional actresses of the generation, Pauline Frederick whose screen characterizations of "Madame X," "Zaza," "Fedora," and similar parts have made her a unique place. In "On Trial" Miss Frederick plays the wife of the murdered man.

Bert Lytell gives one of his finest performances as the man accused and finally acquitted by the unwritten law. This part is a worthy successor to his portrayal of Lord Windermere in Warner Bros.' "Lady Windermere's Fan."

Lois Wilson, as the young wife and mother, entrapped in the grim trial without the ability to cast off the entanglements of an early indiscretion over which she had no power, also gives a performance of moving simplicity.

Vondell Darr, the little blonde child, who, if we are not mistaken, is the first little girl to play in talking pictures, is charmingly ingenuous. It is she who when called to the witness stand, unwittingly brings about the truth—and turns the attention of the defense to the man who really committed the robbery, which is also a part of the complicated case.

Johnny Arthur is convincing as the conscience-haunted thief who finally confesses in response to a question shot at him by the defense. The cast of "On Trial" is made up of people who have both stage and screen experience and whose voices record perfectly on Vitaphone. There is, also of course, the symphonic accompaniment which interprets the changing moods of the tense melodrama.

Last night's audience was held spellbound and there was the spontaneous applause which marks only plays which have fired the imaginations of the onlookers.

"On Trial" is a brilliant picture, brilliantly done—it is the greatest of the all-talking pictures. See and hear "On Trial".

Breed Theatre

Our own gorgeously beautiful Billie Dove never appeared to better advantage than in "Adoration," her newest First National picture which is the present attraction at the Breed theatre.

In exquisite garb, with a role that calls for stirring emotional acting, and supported by a superb cast, she has a splendid opportunity for again proving her ability as well as once more assuring us that there is no lovelier woman gracing the screen today.

The story is by Lajos Biro, adapted and scenarized by Winifred Dunn and directed by Frank Lloyd, who recently made "The Divine Lady" starring Corinne Griffith. It deals with the plight of Russian royalty and aristocracy following the revolution. They flee to Paris and there their destinies are worked out. The theme of jealousy forms the basis of the story and involves the lovely Princess Elena and her consort, Prince Serge, played by Antonio Moreno with great skill.

Several arresting types are found in the picture. Lucy Doraine in the part of the maid to the princess, a good role, is a former UFA star, known as "the girl with the million dollar legs," a genuine beauty from Budapest. Nicholas Soussanin, a native of Crimea, and former Russian stage star, is the villain; Nicholas Bela, of the Comedie Francais, in Paris, and the Gaiety stock company in Budapest, is the valet, Ivan; Emil Chautard, former well-known director, is a Russian general; Winifred Bryson, Lucien Prival and others complete an admirably selected cast.

Palace Theatre

The program which opens at the Palace theatre today brings to the stage of this theatre as the headline attraction Princess Watawasa Revue with her all American Indian company in an Indian revue with Little Bird and Old Wolf and Young Chief Poolan. This is the only act of its kind on the American stage today. McGill and Bigelow in "The Silent Fool" will hand you more than your share of laughs. Nina Canont, the cute little girl with the golden voice, Rathburn Four featuring Master Vernon, world's greatest triple tounged saxophonist, and opening this well balanced program is The Great Johnson in a De Luxe Novelty.

Ricardo Cortez, starring in Tiffany-Stahl's "The Gun Runner," the feature until Wednesday at the Palace theatre, doubled — or rather, tripled—in brass, as the saving grace by serving as interpreter during scenes in which some Mexican extras were used, and also furnished several thousands of dollars worth of Indian blankets for decorating the inn used as the principal setting of the film.

The Mexicans were supposed to have some knowledge of English but it proved so fragmentary that the director was in despair until Cortez offered his interpreter. Long periods of travel in South and Central America had made him familiar with the varied patois of the countries there. It was also during those pleasure trips that he began his collection of Indian art which comprises many valuable items besides the display of blankets and rugs which appear to such advantage in "The Gun Runner."

"The Gun Runner" was suggested by Arthur Stringer's thrilling adventure yarn, directed by Edgar Lewis. Nora Lane, John St. Polis and Gino Corrado complete the cast.

NOANK

FIRE CHIEF TO JOIN CLASS HELD AT MYSTIC

By special invitation from Chief Mabbitt, of Mystic, Fire District Chief H. H. Park, of Noank, has joined the fire school in Mystic and will attend the instruction class each Thursday evening during the course. Chief F. A. Murray, of New Haven, who conducts this class, has some very fine instructions for the firemen, this being the same which the firemen receive in Boston, New York and other large cities.

F. Andresburg has returned to his home in Pawtucket, R. I., after spending some time in the village.

Much interest has been aroused in the village by the bill presented in Hartford by Rep. Benjamin Mull in regard to the nomination of selectmen from the town of Groton. This bill calls for nomination of a candidate from each district. If this bill is passed the third district will be greatly benefited. It has been a number of years since the third district has had any representation.

A. D. Rogers, of Providence, was a recent caller in the village.

Alden Rathbun has returned to his studies at Yale, after the mid-year recess at the home of his grandparents, Mr. and Mrs. Walter Rathbun, of Front street.

Miss Emma Gauthier, of Montville, spent the week-end as the guest of Mr. and Mrs. John B. Tourjee.

Miss Jane Robertson, a student nurse at Hartford fospital, spent the week-end at the home of her parents, Mr. and Mrs. John Robertson.

The condition of Edward Rollins, surgical patient at Home Memorial hospital in New London, remains about the same.

The second presentation of the minstrel given by Harrison Morton Ward post, American Legion, in Unity hall Friday evening, was largely attended and greatly enjoyed. A number of out-of-town people were present.

Webster Eldridge has purchased the Kelly property on High street.

Frank Trahan, of Stratford, is spending a few days at his home on Main street.

John A. Ellis, of East Greenwich, R. I., spent the week-end at his home here.

Charles De Biasi, of Willimantic, was at his home on Riverside avenue over the week-end.

Mr. and Mrs. John W. Palin, of Providence, spent the week-end as guest of Chief and Mrs. Harrie H. Park.

Mr. and Mrs. G. L. Derrick, of Riverside, R. I., are spending a few days with friends in the village.

The True Blue society met during the week at the D. of A. hall on Elm street. After the meeting an hour was spent in sewing.

JEWETT CITY

POPULAR ENTERTAINMENT AT MARDI GRAS BAZAAR

Large numbers have attended the Mardi Gras bazaar in St. Mary's church hall, conducted under the direction of Rev. Nicholas Caron. The refreshment booth ornamented with red hearts and red streamers, the candy booth done in orange and gold, the blanket booth decorated in purple, orange and blue. In the fancy article booth was a lovely display of a very large number of useful articles, the color scheme being red and blue. The thermos booth colors were green, blue and gold. The dolls were very attractive in their purple, gold and red booth. Red, orange and green were the colors of the tobacco booth. Pie Bingo booth adornment was in green and white. The fishpond was unusually attractive. Jean Rousseau as a Western Union telegraph operator, delivered messages, which proved very interesting. In a gorgeous tent of blue, orange and gold was a fortune teller. In the line of entertainment a radio was on duty much of the time. Saturday evening Adeline Glowacki gave several graceful toe dances, her sister Stella accompanying her. Messrs. Doherty of Plainfield and Rourke of New Haven gave vocal selections. The stage setting draperies were black, orange, purple, gold and blue.

Finn's tonight, Clara Bow in 3 Week Ends with phototone.—adv.

Miss M. A. Burdick and Mrs. Anna Cummings were in Brooklyn Sunday to attend the funeral of Rev. John Pratt.

Corcas circle of The King's Daughters is to meet at Mrs. Alice Anthony's Tuesday evening.

The bouquets of carnations on the desk at the Baptist church Sunday morning were in remembrance of William Johnstone and William H. Brown from the former's widow and the latter's daughter.

The ice crop, for which now there is no need, is ruined for the season. The main channel in the Ashland pond has cut through in several places where it makes a bend.

The Slater mill pond off River street is as open as in spring time. The Quinebaug, showing nearly a foot of high water, has worn through its ice covering in the upper Aspinook.

At a whist party held at the home of Miss Amelia Ruszenas during the week those who attended were Mary Parzych, Helen Casper, Evelyn Smith, Sophie Ossa, Josephine Malek, Irene Cyr and Rita Conture. Mary Parzych won first prize, Amelia Ruszenas second and Helen Casper, the consolation award. Refreshments were served by Misses Anna and Josephine Ruszenas.

Death of Infant Daughter

Ella Goodrow, infant daughter of Albert and Bella Savoye Goodrow, died at the home of her parents Friday. After funeral services Saturday, burial was in St. Mary's cemetery. Hourigan Bros. were the funeral directors in charge.

A piece of suet nailed in a pear tree near a main street home, attracted four differed birds Sunday—two English gentlemen, Mr. Starling and Mr. Sparrow, together with the downy woodpecker and the smaller black and white species. Open winters like the one that of a year ago, it is noted that the handsome blue jay keeps well to the woods, and is not driven by hunger to visit the back yard handouts, which many local people provide, when snow covers the ground.

John Kenyon, Jr., of Westerly, who was seriously ill at the Anderson hospital there is well on the road to recovery. Mr. Kenyon is the husband of Amelia Lucier, formerly of this town.

COURAGEOUS NEW LONDON WOMAN GETS ANNOYER FINED $50 AND COSTS

(Special to The Bulletin)

NEW LONDON, Feb. 10—Leslie Young, 32, residing at 230 Connecticut avenue, an electrician, appears to have a mania for annoying women, but not until Saturday did his practices bring to him a penalty in the police court, although he has been there before, only to escape without being fined or sent to jail. Young went to the Capitol theatre Friday night and was particular to seat himself beside Mrs. Michael J. Connelly. Hardly had Young become seated than his hands began to wander and in a way which Mrs Connelly strongly objected, for she immediately manifested her annoyance by the ugly looks directed at the male at her side persisted in mauling the woman and when the young man's actions were no longer bearable, Mrs. Connelly arose and as she did so she dealt Young a vicious blow on the face. Mrs. Connelly then went to the street where she made complaint to Patrolman William Riordan, who arrested Young in court Saturday. Young entered a plea of not guilty, but Mrs. Connelly, upon giving testimony, so convincingly related what had occurred that Young was fined $50 and costs and sentenced to 30 days in jail, but execution of the jail sentence was suspended. Young was arrested some time ago for placing obscene literature in the automobile of a young woman while the machine was parked on State street. He has also been accused of annoying students at Connecticut college.

A BROAD STREET DAUGHTER AND $500 LEAVE TOGETHER

(Special to The Bulletin)

NEW LONDON, Feb. 10—The mother of a Broad street girl of 20 is mourning the disappearance of her daughter, also $500 that automatically vanished at the same time as did the young woman. The parents has not reported the disappearance of the girl or money at police headquarters, but is pursuing personal methods in trying to locate her daughter. The disappearance of the girl is said to be the result of the mother constantly censuring the latter because she absented herself from home after 8 o'clock at night and the girl becoming humiliated because she was compelled to return home at that early hour decided to go away. She is known to have been on friendly terms with a member of the crew of the United States Coast Guard cutter Downes, but that young man is still aboard the boat, showing that he did not go away with the girl.

FUNERAL.

William J. Bayliss.

The funeral of William J. Bayliss, son of Mrs. Ellen Bayliss, 44 Reed street, was held Saturday morning at 9 o'clock at St. Mary's Star of the Sea church and was attended by a large gathering of mourners. The solemn mass of requiem was celebrated by Rev. Michael Reagan, with Rev. George Clark deacon and Rev. Raymond J. O'Callaghan sub-deacon. The bearers were William Casey, Timothy Falvey, Relian Aquilla, Robert Crandall, Joseph Carey and Orville Floyd. Burial was in St. Mary's cemetery.

OBITUARY.

William W. Williams.

William W. Williams, 44, master plumber, died Friday night at his residence, 49 Fifth avenue, after a brief illness. He is survived by his wife, a daughter, Miss Ruth A. Williams, a son, Thomas Williams, a sister, Mrs. Louis Ballestrini and a brother, Walter Williams, all of this city. Mr. Williams was born in England, but had resided in this country since infancy.

Mrs. Edward Pickett and infant son, of Summer street, patients at Lawrence-Memorial hospital, were discharged Saturday.

Mrs. John Tooker and infant daughter of Westbrook, patients at Home Memorial hospital, were dismissed Saturday.

George Kalogins, of the firm of Kalokine and Seros, proprietors of the Tavern restaurant, will leave next month for Greece, where he will visit for several months at his former home, with his aged mother.

Nello Minucci, 34 Pacific street, was charged in the city court Saturday with reckless driving. He was fined $25 and costs. He was arrested Friday by Automobile Patrol Officer Clarence Martin, who observed Minucci driving at an excessive rate of speed on Broad street.

Leon C. Gondron, Church street, New Haven, was charged with violation of the city's parking laws and as he failed to present himself in court his bond of $2 was declared forfeited. Gondron drove Friday to Day street where he parked his car in a restricted area.

William Barclay, contracting tile worker, charged with reckless driving, also, failed to appear in court and his bond was forfeited. It was $15. Barclay was arrested several days ago by Automobile Patrol Officer Elwood Bailey when the driver operated his auto in a reckless manner on Ocean avenue the car passing intersecting streets without reducing speed or a signal being sounded.

The continued case of Daniel Vincent, a baker, charged with breach of the peace, was disposed of, a nolle being ordered. Vincent was arrested December 8 upon complaint of his wife.

Frank F. Engle, seaman, formerly residing at 10 Starr street, was turned over to the custody of a Boston officer Friday night and taken back to that city where he is wanted for the commission of a crime. Engle was arrested a week ago when liberated from the county jail where he had served a sentence of six months for bigamy. He was arrested at the request of the police of Boston.

Misses Gua'liana of 30 Moore avenue entertained the other night at a dinner and theater party in honor of Miss Helen Terracina of New Haven who shortly will sail for a tour of Europe. After a chicken dinner the party attended the second performance at the Capitol theater.

An automobile owned by Judge Harry Gordan, of New York, and operated by his son, overturned at Trail's Corner, Groton, while en route to Boston, Friday afternoon and the occupants miraculously escaped injury. Young Gordan was evidently unfamiliar with the road and failed to reduce speed as he approached the turn at the corner, with the result that the car turned over twice.

More than 300 Boy Scouts turned out for dress parade Friday night before a crowd which crowded the State street armory at the annual inspection and review of the organization. The scouts made a fine appearance. After the review the exercises were opened by Commissioner Ernest Nibbs, following which President C. Hadlai Hull gave a very interesting address, calling attention to the fact that the day marked the 12th anniversary of the founding of scoutdom.

E. W. ROLLINS, NOANK, DIES AT HOME HOSPITAL

(Special to The Bulletin.)

NEW LONDON, Feb. 10.—Edwin Willis Rollins, 61, of Noank, died Saturday morning at the Home Memorial hospital following a brief illness. He is survived by his widow, Mrs. Catherine Rollins, of Noank, and three daughters, Mrs. Inez Rollins, and Mrs. Samuel Carlson of Noank, and Mrs. Raold Vincent of Groton, and by a son, James Rollins, of Springfield.

Back taxes on property owned by Bahey Belgrade and Edmund B. Reed have been paid, and a release on same has been given by Tax Collector Hibbard N. Alexander.

ANNIVERSARY SERMON AT FIRST BAPTIST CHURCH

(Special to The Bulletin)

NEW LONDON, Feb. 10—The 125th anniversary of the founding of the First Baptist church was celebrated Friday afternoon with more than 250 members and guests present. Costumes of colonial days were worn and the affair proved most enjoyable. During the afternoon a program of music was rendered. Today an anniversary sermon was delivered by Rev. Chester H. Howe at the church before a large and appreciative audience.

FISHERMAN GETS NOISY WHEN HE COMES ASHORE

(Special to The Bulletin)

NEW LONDON, Feb. 10—Timothy Norcotte, a fisherman aboard the trawler, "Wild Goose," moored at the American Fisheries company, Groton, was arrested Saturday charged with breach of the peace. He was released upon furnishing a cash bond of $75 and will be in court Monday. Norcotte went to the New York restaurant, State street, where he engaged in a quarrel with another patron, which resulted in complaint being made to Sergeant Samuel Hick, who arrested the offender. Another member of the crew of the same boat was arrested on a charge of intoxication, but was released later, that he might continue the trip on the steamer, which left port at 4 o'clock.

Dorsey B. Reeves, 458 Williams street, was arrested Saturday, charged with reckless driving. He will be in court Monday. Reeves was arrested on Bank street by Traffic Officer Thomas Cavanaugh.

John Whalen, 57, of Taftville, a spinner, was arrested Saturday by Traffic Officer Frank Linehan, charged with vagrancy and intoxication. Whalen was on State street, making a nuisance of himself. A half dozen other cases of intoxication will also be tried, one of these being a woman, who resides on Main street. She is 64 and was arrested Saturday on Crystal avenue by Patrolman George Perkins. Two members of the U. S. coast guard, arrested on the same charge Saturday night, were turned over to a shore patrol and taken back to the state pier for military discipline.

FORTY CANDIDATES FROM NORWICH INITIATED

(Special to The Bulletin)

NEW LONDON, Feb. 10—At a meeting of the Dusky Knights, a branch of the United American Mechanics, held in Odd Fellows' hall, Saturday night, a class of 40 candidates from Norwich received the initiatory degree. A banquet followed the initiation and transaction of business.

FRANK CARLING DROWNED WHILE BOARDING STEAMER

(Special to The Bulletin)

NEW LONDON, Feb. 10—Frank Carling, about 55, fireman on the Portland Trawling company's fishing steamer Sea Gull, was drowned Saturday night when he fell into the Thames river while attempting to board the boat, which is undergoing repairs at the plant of the American Fisheries company, Groton. His body was recovered this afternoon. Carling was in New London Saturday and from what could be ascertained of his movements had been drinking. He went to the Groton Iron works about 11 o'clock and in endeavoring to go aboard the boat lost his balance and fell into the water. The splash was heard by employes at the plant, but their efforts to rescue the fireman failed. This forenoon a grappling squad was formed and shortly after 12 o'clock the body was brought to the surface.

Carling's home was in Germany. He had been employed on boats bringing catches of fish into port ever since the fisheries plant started operations.

BAD MAN JONES USES POKER IN DISPUTE OVER A BILL

(Special to The Bulletin)

NEW LONDON, Feb. 10—Leroy Vanderhorst, colored, a cook on U. S. S. Monaghan, Coast Guard service, made complaint to the police this afternoon that early this morning he was brutally assaulted by C. Jones, also colored, and a member of the destroyer's crew. Vanderhorst and Jones were at the residence, 11 Pearl street, Saturday night, and there became involved over the genuineness of a bill of $20 denomination, which Jones possessed. It is claimed that the bill was spurious and that Vanderhorst was aware of the fact. When Jones attempted to secure change for the bill, and it was denied him, Jones accused Vanderhorst of making it known that the bill was a counterfeit. A row followed and when Vanderhorst ran from the house he was followed by Jones with a stove poker. Overtaking Vanderhorst in the yard, Jones dealt him a blow on the head which opened the scalp. The wound was dressed by a physician. Jones is now under arrest aboard the Monaghan. Jones is classed as a "bad" man among the members of the boat's crew and it is possible that additional charges will be made against him when he is delivered to the civil authorities.

A Negro who refused to give his name was arrested tonight, charged with breach of the peace, and will be tried in the police court Monday. He went to the house, 115 Main street, occupied by colored residents, and there engaged in a row. He struck Martha Brooks and Susie Weaver blows on the face. As the result of the assault upon the women a complaint was made to the police. Patrolmen Walter Rehn and John Courtney went to the Main street house and arrested the Negro, who had been drinking.

Tomorrow night the annual banquet of the Catholic Women's club is to be held at the Mohican. Arrangements for the affair are in charge of Mrs. John A. McDonald.

A pleasing concert was presented in the gymnasium at Connecticut college Friday night by Amherst Glee and Instrumental clubs. Following this there was a dance in Knowlton house. A feature of the concert was a pantomime act by Lynn Warren.

At the meeting of the members of the auiliary to Home Memorial hospital sewing on curtains occupied the greater part of the evening. Friday afternoon. Afterwards a short business session was held at which it was voted to hold a series of bridge for the benefit of the organization.

Miss Virginia Hamons of Pequot avenue entertained on her 16th birthday Friday night. Games and dancing followed by refreshments were enjoyed by the 20 guests.

Miss Louise Johnson of this city was elected a director in the Graduate Nurses' association of Connecticut at a meeting held Friday in the Hotel Bond, Hartford.

Mr. and Mrs. Edwin G. Swanson, of 382 Broad street, have announced the engagement of their daughter, Bertha E. to Lieutenant George E. Peterson, U. S. N. Miss Swanson is a member of the senior class of student nurses at the Joseph Lawrence Training school.

UNION LENTEN SERVICES TO BE HELD FRIDAY EVENING

Union Lenten services are to be held Friday evenings at eight o'clock, following this schedule:

February 15—Bishop Francis J. McConnell, D. D., president of the Federal Council of Churches in the U. S. A. At St. James Episcopal church.

March 1—President Clarence A. Barbour, D. D., of Rochester, N. Y., president-elect of Brown university. At the Second Congregational church.

March 8—Professor Henry P. Tweedy, D. D., Yale Divinity School, New Haven. At the Methodist church.

March 15—Rev. H. K. Sherrill, D. D. rector of Trinity Episcopal church, Boston. At the First Baptist church.

March 22—Professor Halford E. Luccock, D. D., Yale Divinity School New Haven. At the First Church of Christ, (Congregational).

March 28—Thursday, Union communion services. The Methodist church at 8:00 p. m. Groton Heights Baptist church at 7:30 p. m.

March 29—Good Friday, The Three Hour Passion service, 12:00 to 3:00 p. m. At the Second Congregational church.

By means of superfound waves of high intensity, water can be made to boil at 98 degrees centigrade instead of the usual 100.

The Orange Gas at the GULF Sign of the Orange Disc

Gulf No-Nox Motor Fuel

Sells for 3c per gallon More Than Ordinary Gasoline

And It Is Worth It

Stops Knocks

Improves Motor Efficiency

IT is *not necessary* for us to manufacture a special winter gasoline . . .

The High Quality of

THAT GOOD GULF GASOLINE

and NO-NOX MOTOR FUEL makes them equally efficient winter and summer.

Gulf Refining Co.

PALACE TODAY, TUES., WED. Shows at 2:15, 7, 8:45

Princess Wat a Wash Revue
WITH HER ALL-AMERICAN INDIAN COMPANY
— With —
LITTLE BIRD and OLD WOLF

McGILL & BIGELOW The Silent Fool

NINA CAPONI The Girl with a Golden Voice

RATHBURN FOUR — Featuring — MASTER VERNON

GREAT JOHNSON in a De Luxe Novelty

— ON THE SCREEN —

TIFFANY-STAHL presents The GUN RUNNER by JOHN FRANCIS NATTEFORD

With RICARDO CORTEZ
Nora Lane, Gino Corrado

His Life the Price for Failure—
His Love the Cost of Success!

PATHE NEWS COMEDY

BROADWAY NOW SHOWING

The Last Word in ALL-TALKING Pictures!

Who Killed Gerald Trask? Should a woman tell? Is her past her own secret? See and Hear a score of thrilling moments in this greatest All-Talking picture!

With VITAPHONE Presentations

— ADDED ATTRACTION —
SEE and HEAR George Billings as that Great American,
ABRAHAM LINCOLN
LIVES AGAIN

SHOWING AT 2:15, 7 and 8:30 P. M.

Don't Miss the
Prize Masquerade Ball
Monday Evening, Feb. 11
TONIGHT
GERMANIA HALL
8-12 P. M.
Blue River Boys' 10-Piece Orchestra
Ladies 25c Gents 40c

— THE —
BREED
TODAY — TUESDAY
Everybody's Favorite BEAUTIFUL
BILLIE DOVE
— in —
"ADORATION"
Our own adorable Billie Dove in another exotic romantic drama. In one of the surprise thrills. Miss Dove displays gorgeous gowns that are a year ahead of fashion!
Supporting Cast Headed by ANTONIO MORENO
COMEDY | NEWS | TOPICS

NOTICE!

Owing to confliction of dates with the Metropolitan Opera Co., it has been necessary to postpone the LAWRENCE TIBBETT CONCERT, under the auspices of the Rotary Club, scheduled for Slater Hall, Feb. 15th. The new date will be announced shortly. Exchange of tickets at Cranston's deferred until Tuesday, Feb. 19th.

FAIR, COLDER TODAY; CLOUDY TOMORROW

Norwich Bulletin

1790 — 1929

NORWICH, CONN., MONDAY, FEB. 11, 1929

FULL ASSOCIATED PRESS DISPATCHES

The Bulletin.

Norwich, Monday, Feb. 11, 1929

THE WEATHER

Conditions

The disturbance that was over eastern North Carolina Saturday night has advanced rapidly northeastward to New Foundland with a trough extending south and southwestward to northern Florida.

The outlook is for mostly fair weather Monday and Tuesday in the Washington forecast district. It will be slightly colder on Monday in the south Atlantic states.

Winds

North of Sandy Hook—Fresh northwest winds; weather partly overcast Monday.

Sandy Hook to Hatteras—Fresh northwest winds over north portion and fresh north and northeast over south portion; weather partly overcast Monday.

Forecast

For northern and southern New England—Fair slightly colder Monday; Tuesday partly cloudy.

Observations

The Bulletin's observations show the following changes in temperature and barometric changes Saturday and Sunday:

Saturday:	Ther.	Bar.
6 a. m.	32	29:80
12 m.	39	29:90
6 p. m.	40	30:00

Highest, 43; lowest 32.

Sunday:	Ther.	Bar.
6 a. m.	40	30:00
12 m.	38	30:00
6 p. m.	32	30:00

Highest, 41; lowest, 25.

Comparisons

Predictions for Saturday—Snow. Saturday's weather—Cloudy and mild, rain in evening.

Predictions for Sunday—Partly cloudy and colder temperature, colder at night.

SUN, MOON AND TIDES
(Standard Time)

Day	Sun Rises	Sun Sets	High Water	Moon Rises
	a. m.	p. m.	a. m.	p. m.
11	6.49	5.15	11.12	7.22
12	6.48	5.16	11.51	8.30
13	6.47	5.18	12.33	9.38
14	6.45	5.19	1.01	10.48
15	6.44	5.20	1.48	morn
16	6.42	5.21	2.41	0.01
17	6.41	5.23	3.41	1.15

Six hours after high water it is low water, which is followed by flood tide.

GREENEVILLE

JOLLY EIGHT CLUB MET FRIDAY EVENING

The Jolly Eight club met at the home of Miss Marjorie Flynn of Boswell avenue Friday evening. The girls enjoyed sewing during the evening. Refreshments were served by the hostess, assisted by Miss Marion Clarke. Those present were Rose Morton, Lois Flynn, Rita Hoelck, Helen Listfon, Mildred Hoelck, Mildred Turner, Marion Clarke and Marjorie Flynn. The next meeting will be held at the home of Miss Marion Clarke of Marjone street.

Mrs. Nellie Bissonette of North Main street extension was hostess to the K. B. Sewing class of Division 18, Ladies' auxiliary, A. O. H., for their weekly meeting Thursday evening. Mrs. Katherine Keenan, a guest, entertained with songs and dances. There were victrola selections, after which Mrs. Niles sang and Mrs. Marguerite Shea played several piano selections. Mrs. Bissonette served chicken, egg and crab sandwiches, cake and coffee. Those who assisted were Mrs. D. Sullivan, Miss Mary Carroll and Mrs. Margaret S. Boyens. Owing to the Valentine social this week the class will omit its Thursday evening meeting and one week later will meet at the home of Mrs. Margaret S. Boyens of Hedge avenue.

The Greeneville N. M. Sewing circle held their regular meeting Friday evening at the home of Mrs. Harry Richmond on Boswell avenue with a large attendance. The first period of the evening was devoted to sewing of fancy articles, followed by a social hour, with piano and vocal selections being rendered. Refreshments were served by the hostess, which consisted of assorted sandwiches, cakes, cookies, wafers, ice cream and hot chocolate. Mrs. Richmond was assisted in serving by Mrs. Thomas Harrington and Mrs. Alvin Barrows. The dining room was prettily decorated in pink and white. The circle will meet Friday evening with Mrs. William Day of Boswell avenue.

The girls from the finishing room of the United States Finishing company recently tendered a farewell party to Miss Loretta Stout at the home of Mr. and Mrs. John Driscoll, North Main street. Miss Stout is to enter the Lawrence-Memorial hospital, New London, shortly as a student nurse. Miss Stout was presented a gold piece as a remembrance. Dancing was enjoyed during the evening, music by radio. Piano and vocal solos were heard and the party broke up at a late hour, all present wishing Miss Stout success in her future activities. The event was arranged by the Misses Julia Welton and Minnie Quinley.

Many Greeneville residents witnessed the large flow of water over the Greeneville dam at the week-end. Owing to the recent storm the Shetucket river has been swelled considerably.

Miss Margaret Purdon has returned to Waterford after spending the week-end at the home of her parents, Mr. and Mrs. James Purdon, on Prospect street.

George Swanton has returned to Providence after spending the week-end with his parents, Mr. and Mrs. George Swanton, of North Main street.

Mr. and Mrs. Edmund Portelance and daughter, Miss Esther Portelance, of Willimantic were recent visitors in Greeneville.

Walter Ryan of Twelfth street spent the week-end in Providence, visiting with relatives.

Carl Pearson of Providence spent the week-end with relatives on North Main street.

Wilfred Lamoine of Fourteenth street has recovered from an attack of the grip.

Miss Catherine Bergon is at her home on Fifth street after a week-end visit with her parents, Mr. and Mrs. Patrick Bergon, of Waterbury.

An informal reception is to be held in the parish house of St. Andrew's Episcopal church on Tuesday evening at 8 o'clock, in honor of Rev. N. J. Norris and Mrs. Norris, the new rector and his wife.

The Children of Mary society received holy communion Sunday morning at the 7:30 o'clock mass at St. Mary's Memorial church, the mass being celebrated by Rev. Frederick M. Coholan, who was assisted in distributing the sacrament by the pastor, Rev. William A. Keefe. Next Sunday, the third Sunday of the month, will be communion Sunday for the Holy Name society of the parish at the 7:30 o'clock mass.

ROSE OF NEW ENGLAND LODGE HOLDS SEVENTH ANNUAL BANQUET

About 100 B'nai Brith members and guests, including the president of the Ladies' auxiliary of New London and members of Fraternity lodge, No. 742, I. O. B. B., of that city, were present at the seventh annual banquet, held by the Rose of New England lodge, No. No. 898, I. O. B. B., in conjunction with the Ladies' auxiliary, No. 40, held at the B'nai Brith rooms, Uncas Merchants bank building, Sunday evening. Max Hanover presided as toastmaster and the guests were Mayor Lee Roy Robbins, Leo J. Lyons of the Boston Globe staff, Dr. George H. Cohen, Ph. D., assistant United States district attorney of Hartford and B'nai Brith general committeeman and District Deputy Nestor Dreyfus of New London.

The toastmaster opened the meeting at 7:15 o'clock and welcomed the guests and speakers. He spoke of the new enthusiasm of both men's and ladies' lodges and the new Norwich B'nai Brith home. Mr. Hanover spoke of the work achieved by the B'nai Brith of Norwich up to the present day congratulating the members and wished them success for the future. The toastmaster then called upon Mayor Robbins for a few words of greeting, which were received with enthusiastic applause. Leo J. Lyons acted as installing officer.

After the installation Mr. Lyons gave an inspiring address telling about the contribution of Jewish men to the things which make America the greatest country in the world and stressed especially what the B'nai Brith is doing in the process of Americanization and good will between all people. Mrs. Alex Pasnik, who has the honor of being elected for seven consecutive terms to the office of president of the auxiliary, was called upon for a few remarks. In introducing Mrs. Pasnik the toastmaster said that if one would ask him what was the outstanding contributing factor which conduced to the maintenance of the B'nai Brith of Norwich he would say without hesitation that the enthusiasm of the organization was renewed from time to time by the untiring effort and enthusiasm of the auxiliary president.

Mrs. Pasnik, in her address, pledged the members for co-operation in the work of B'nai Brith, both in Jewish lore and in Americanism. Oscar Silverman, newly elected president of the 898, was the next to be called upon for a few remarks and he promised that he would serve the organization to the best of his ability. Nestor Dreyfus of New London followed. In introducing Mr. Dreyfus, the toastmaster said that it was due to Mr. Dreyfus' activities that Norwich is enjoying the pleasures of a B'nai Brith organization. Mr. Dreyfus spoke of what a B'nai Brith member must do to make himself worthy of the organization.

The speaker of the evening Dr. George H. Cohen, Ph. D., who is a noted orator and a man interested in patriotic and civic activities of all kinds, gave a thrilling address, citing by many illustrations how good will is being brought about by people of advanced intelligence who know that the greatness of the United States of America lies in tolerance of its citizens, that all unfriendly barriers between people of different races and denominations are being broken down, and he urged the members that each one constitute himself, a committee to work for this better friendly relation among all people.

The speaker assured his listeners that this effort will contribute greatly to the glory of the United States of America. Before adjourning the proceedings the toastmaster presented to Mrs. Alexander Pasnik a gift provided by the sisters of the organization, which consisted of an opal and gold mounted past president's B'nai Brith charm, representing the emblem of the order, a seven armed candelabra and the seven lights are represented by seven jewels illuminating the charm. Mrs. Pasnik accepted this token of good will with very fitting remarks. Jacob Wechsler, the outgoing president of the Rose of New England lodge, No. 898, was presented a traveling bag for his service rendered. A social hour followed:

The menu was. Grape fruit nature aux cerises, celery, pickles, olives, hearts of lettuce, chopped liver au cresson, noodles, croutons, chicken bouillon, poulet fardi roti, petits pois, pommes de terre, parfait glaci pineapple, petits fours, cafe noir, soft drinks.

The newly elected officers of Rose of New England lodge, No. 898, are: Oscar Silverman, president; Rudolph Henschel, vice president; Irving Eisenstein, financial and recording secretary; Elkin Smith, treasurer; J. W. Wechsler, monitor; M. W. Meyer, assistant monitor; J. W. Rabinovitch, trustees, Abraham Bruckner, Max Hanover, Morris Sussman.

The newly elected officers of Ladies' auxiliary, No. 40, I. O. B. B., are: Mrs. Alexander M. Pasnik, president; Mrs. Paul A. Schwartz, vice president; Miss Sara Hyman, recording secretary; Miss Bessie Grablefsky, financial secretary; Mrs. I. M. Bronerwine, treasurer; Mrs. David Trachtenberg, monitress; Mrs. Oscar Silverman, guide; Mrs. Abraham Bruckner, sentinel; Miss Augusta Bruckner, guardian; trustees, Mrs. Nathan Gilman, Mrs. Jacob Wechsler, Mrs. Samuel Florman.

The banquet committee included Dr. Paul A. Schwartz, general chairman; Mrs. A. N. Pasnik, Miss Augusta Bruckner, Mrs. P. A. Schwartz, Mrs. I. M. Bronerwine, Mrs. A. Levine, J. W. Rabinovitch, M. W. Meyers, R. Herschel, Oscar Silverman and J. W. Wechsler. Alex N. Pasnik was song leader and Josiah Greenstein, marshal.

The hall was attractively decorated with American flags, red, white and blue festoons and the Star of David, illuminated with twelve red, white and blue lights.

COMMENDS ACTIVITIES OF COUNTY FARM BUREAU

Development of proper loyalty to the institutions that encourage and strengthen home ties and educational and spiritual advantages is an immediate task of first importance in every community, declares S. H. Thompson, president of the American Farm Bureau Federation, in a message received by W. W. Service, of Norwich, president of the New London County Farm Bureau, and secretary of the state farm bureau organization.

Unless these local agencies are properly fostered and supported, Mr. Thompson declares, "their lack will result in the development of other activities that tear down rather than build up strong character and an everyday life unbalanced by discontent and unhappiness.

"It therefore becomes the duty of every county farm bureau to co-operate with all the forces of good to help direct community life in channels that build strong character so that men and women when they go from the farm may continue to be fit for places of leadership in the affairs of the state and nation. We must work to bring contentment to the farm home, without which there can be neither peace, happiness nor prosperity.

"The farm bureau should help farmers with their community problems. Our goal must be better churches and schools, roads and homes, so that the boys and girls on the farms of this country may have as good a chance for a clean, hopeful life as boys and girls in the most favored cities. This means more to us than money in the bank.

"What is the farm bureau and what does it do? is a question often asked," Mr. Thompson's message continues. "It is a vast organization with more than one million farm families behind it in 15,000 communities located in 45 states. Its aim is to advance agriculture and in that it is rapidly becoming a clearing house on which the thinking farmer depends for information to help him to better understanding of his own business and which enables him to co-operate with his neighbors to solve many problems that cannot be solved by the farmers as individuals. To an increasing degree it is becoming the voice of the farmer in these problems."

Mr. Thompson commended highly the various activities carried on by the Connecticut state farm bureau federation and the New London County Farm Bureau.

"It is a splendid evidence of your organization's standing," he said, "to see your state president, S. McLean Buckingham, of Watertown, serving as your state's commissioner of agriculture.

"Your program of service to the agricultural interests of this state has also been called to my attention and certainly it is a practical plan and not impossible of achievement if every farmer gets behind it and gives it the moral support it should have. For future generations of farmers and for Connecticut in general it perhaps means more than your estimate of present benefits.

"It might be well to bear in mind that not all the results of this campaign can be measured in dollars and cents, for while the farmers of New Haven county are being taught how to improve production and thus increase their incomes they are also learning the value of working together.

"Community consciousness is no doubt being awakened and rural isolation is being broken down. If the farm bureau does nothing more than to bring to Connecticut farmers a vision of a permanent, profitable, contented agriculture, supported by an intelligent and sympathetic rural citizenry, then the existence of this organization is fully justified. Line up, farmers of New London county, behind your local farm bureau and help it to help you."

FRANK DENESI FINED AND GIVEN JAIL SENTENCE

Frank Denesi, 50, alleged proprietor of the Commercial house, Railroad avenue, was fined a total of $500 and costs on three charges, when presented in the city court Saturday morning. He received a fine of $200 for having made an actual sale, $200 for keeping liquor with intent to sell and $100 for having a gambling device in his possession. Benjamin Sullivan, 36, and Peter Carbray, 42, both of this city, presented on the same charges, had their cases continued for six months. The three men were arrested by the state police after a raid at the Commercial house, where a quantity of liquor was found. Sullivan and Carbray were in the place at the time and were arrested. A warrant was then issued for the arrest of Denesi, alleged proprietor, who gave himself up a week ago Saturday.

TAFTVILLE

MRS. JOSEPH JODOIN DIES AS RESULT OF SHOCK

Mrs. Malvina Lambert Jodoin, aged 70, wife of Joseph Jodoin, passed away early Saturday morning following a shock, at her home on Jewett City road. Mrs. Jodoin was born in the province of Quebec, Canada, but came to this country when a young child. She had been a resident of Taftville for over 50 years. She was the daughter of David and Emily Lambert. During her long residence in the village she had won many friends who deeply mourn her loss. She was a member of the Sacred Heart church.

Mrs. Jodoin is survived by her husband, three daughters, Mrs. Charles J. Bolduc of Broad street, Norwich, Mrs. John Lee of Huntington Beach, California and Miss Nolia Jodoin, at home, one son Arthur Jodoin also of Taftville, and a brother Thomas Lambert of North B street.

The thirty-fifth annual masquerade ball of the Taftville Maennerchor club was given Saturday evening at the club house on Mannerchor avenue. There was a large crowd in attendance and the costumes were novel and varied. The Maennerchor orchestra played for the dancing.

Mr. and Mrs. Joseph Laramie of Plainfield have been visiting Mr. Laramie's brother-in-law and sisters, Mr. and Mrs. Wilfred Smith and Miss Lillian Laramie of North B street.

Mr. and Mrs. William H. Whitehead and little daughter Arline have been visiting Mr. and Mrs. Earle M. Wood of North Third avenue.

The carnival being given by the Taftville Athletic association came to a close Saturday evening at Parish hall. Many novelties and attractions were introduced and the booths enjoyed liberal patronage. Humphrey's orchestra played for the dancing. The proceeds are to be used for the support of various athletic sports in the village during the coming season. James H. Troland was chairman of the committee which had the event in charge and the secretary was Thomas F. Labbee.

While the pre-lenten celebrations which used to take place in the village years ago on Shrove Tuesday known as Pancake Tuesday were more elaborate than they have been in recent years, the day before the beginning of lent will be celebrated to some extent. A number of parties have already been planned, and bands of costumed and masked revellers will roam the streets, later going to dances. At these events prizes are awarded each year to the masker having the most unique or original costume.

Taftville people were saddened to learn of the death of Mrs. Helen Bjurstrom of Norwich. For many years Mrs. Bjurstrom was a resident of North Third avenue, having made her home in this village since coming to this country from Sweden

INTERESTING SERVICE AT "Y" SUNDAY AFTERNOON

A service of real interest was held in the gymnasium of the Norwich Y. M. C. A. Sunday afternoon at 3:30 o'clock. A very large audience was present. After the singing of America the reading of the scriptures and the prayer, several fine slides on Abraham Lincoln were shown.

A four reel feature picture titled, "Herbert Hoover, the man of Destiny" was shown, and this portrayed very vividly and true to the facts, the early part of his life, and particularly his unequalled success as food administrator, both during the war and after the war was over. The large audience frequently applauded the wonderful relief work of the president-elect. The pictures portrayed Hoover's leadership in relief work on account of the Mississippi flood. In all of his efforts Hoover demonstrated his foresight and marvelous ability as master of very difficult situations.

During the service a brief talk was given by Secretary Edwin Hill, and he spoke in part as follows: "Herbert Hoover, the man of destiny." It is evident that from his birth he was destined to be a great man. Every one here has a destiny, and let us hope that we all may fulfil our destinies as God purposed that we should.

Mr. Hoover lost his father at a very early age, and his blacksmith shop was sold, and the small amount was put away to help educate the three children. When Herbert was about ten years old his mother who was a sort of preacher on the Friends denomination, had been away from home holding meetings, and she was stricken in the meeting and brought home very ill. During two nights Herbert heard whispers that made him anxious. His mother died in the night and through the next morning the relatives filled the house of the dead, yet it was empty to Herbert because mother had gone.

Soon after Herbert left home to live with an uncle on a farm. He took with him his scanty clothes, and also two framed mottos his mother had given him beautifully worked in wool: one read "Leave me not, neither forsake me, O God of my salvation," and the other read, "I will never leave thee nor forsake thee." In due time Herbert determined to secure an education, and we know how thorough his education was. He graduated from Stanford university. We all recall the words connected with the pictures of the great man, "Hoover fed the world." He certainly has performed remarkable tasks for the blessing of humanity, and he is surely a safe man for the presidency. He will with doubt have a very successful administration, and in my humble judgment there are three reasons why he will be successful as the nation's leader; first he has ability; second and third, and most important of all, he and, he faces his tasks with courage, believes in God and in Jesus Christ and his trust in divine leading is undoubted."

Hugh Kinder furnished appropriate music for the service. Three members of the Boy Scout Troop No. 1 acted as ushers and gathered the offering. The beautiful slides used in the service were a part of the fine donation of lantern slides to the "Y" by Miss Farrington of Oneco street, whose brother, recently deceased, had a rather unusual selection of beautiful slides.

WEEKLY WINNERS IN STORRS EGG CONTEST

With a lay of almost 56 per cent since the Storrs egg contest started in November, the birds have a grand total of 54,865 eggs or an average of nearly 55 eggs per bird. The production for the week was less by 56 eggs than last week's, making a total of 4,185 eggs, or a production of 59.8 per cent.

Heading the honor roll for the week we find two pens of White Leghorns tied with a score of 63 eggs each. These pens belong to George Lowry, West Willington, Conn., and William L. Gilbert Home, Winsted, Conn. A pen of Rhode Island Reds owned by Charlescote Farm, Sherborn, Mass., was tied for second place with a pen of White Leghorns entered by Tip Top Farms, Waldoboro, Maine. Both pens scored 60 eggs. Granite Springs Farm's White Leghorns from Granite Springs, N. Y., were tied for third place with a pen of the same breed owned by St. John's Paultry Farm, Oronogo, Mo., both having a lay of 59 eggs. Two pens of White Leghorns entered by Fox & Sons, Little Falls, N. J., and Hanson's Leghorn Farm, Corvallis, Ore., tied for fourth place with a lay of 58 eggs each. Apparently the leading pens in each of the principal varieties were able to maintain their places during the week.

The leading pen in the contest comes from Connecticut and has a score of 907 eggs. Close on its heels is another pen of Leghorns from New York state with a total of 853 eggs. The third best pen, also Leghorns, comes from Oregon and has a lay of 787 eggs. Pennsylvania comes next with the fourth best pen in the contest which has a score of 779 eggs. The nearest that any other breed approaches these records is a pen of Barred Rocks entered by R. C. Cobb, Littleton, Mass. This pen has 759 eggs to its credit and is fifth best pen in the contest.

The White Leghorns as a whole were the best producers during the week with a lay of 66 per cent. The Rhode Island Reds were second with a little better than 59 per cent. The Barred Rocks were third with almost 55 per cent.

The leading pens in each of the principal varieties:

Barred Rocks—R. C. Cobb, Old Pickard Farm, Littleton, Mass., 759; R. Walter Bishop, Guilford, Conn., 700; Hawes Bros., Union, Maine, 661.

White Rocks—E. A. Hirt, South Weymouth, Mass., 649; Granite Springs Farm, Granite Springs, N. Y., 467.

White Wyandottes — Ebenwood Farm, West Bridgewater, Mass., 730; Fisher Poultry Farm, Ayton, Ont., 669.

Rhode Island Red—John Z. LaBelle, Ballouville, Conn., 728; Charlescote Farm, Sherborn, Mass., 727; Homer R. Rowell, Groveland, Mass., 700; Zephrim LaBelle, Ballouville, Conn., 682.

White Leghorns—George Lowry, West Willington, Conn., 907; Granite Springs Farm, Granite Springs, N. Y., 853; Hanson's Leghorn Farm, Corvallis, Ore., 787; Toivonen Leghorn Farm, Girard, Pa., 779; William L. Gilbert Home, Winsted, Conn., 758.

Number and per cent production by varieties:

70 White Rocks	45.7
80 W. Wyandottes	51.4
140 Barred Rocks	54.5
240 Rhode Island Reds	59.2
450 White Leghorns	66.1
20 Other varieties	45.0
1000 Average all varieties	59.8

Total for the week—4,185 eggs.
Total eggs to date—54,865.
Best for week—Pen 65-90, 63 eggs.
Best to date—Pen 65, 907 eggs.
Average pen total—549 eggs.

NEGRO WELFARE COUNCIL PLANS ACTIVE SEASON

A course of educational lectures will be conducted during the next two months under the auspices of the Negro Welfare council, according to an announcement by Mrs. Sadie D. Harrison, executive secretary. The first in the series will be given at the community house, 48 Tilley street, Sunday afternoon, Feb. 17, at 4 o'clock. The first lecture will be an outline of Negro history by Matthew W. Pullock, prominent Negro lawyer of Boston. All of the other lectures will be given Friday evenings at 7:30 o'clock. The schedule follows:

Feb. 21—My Trip Abroad, by Rev. J. Romeyn Danforth; Feb. 28—How To Save Under a Budget System, by Miss Barbara Bell, Savings Bank of New London; March 7—How to Buy a Home, by a representative of the New London real estate board; March 14—Christ as a Social Leader, by Rev. C. E. Spaulding.

Mrs. Harrison's report included the announcement of the beginning of Red Cross classes in home nursing every Tuesday evening at the school clinic, 369 Bank street, under the instruction of Miss Margaret M. Murphy.

NORWICH TOWN

TROOP 2 CELEBRATES SCOUTS' ANNIVERSARY

The Boy Scouts of Troop 2 of Norwich Town Methodist Episcopal church celebrated the 19th anniversary of the Boy Scouts of America with a special service Sunday evening. The pastor, Rev. George Warren Potter, gave an address on "The Value of Scouting." He said in substance, "What shall it profit this church if it gain in temporal prosperity and lose the interest and attention of its boys? The Boy Scouts of America was incorporated under the laws of the District of Columbia, Feb. 8, 1910. The movement was brought over from England by W. D. Boyce, a business man who became interested in the organization because an English Boy Scout did him a good turn while he was on a business trip. In the Boy Scouts we mix common sense with religion. We take what the boy likes and on to it we graft what he needs. We approach boys as personalities not as human animals or just kids. We take them into partnership. We value and respect the good will of these boys just as much as we value the good will of successful business men. We enroll these boys under a Christian standard as they take this oath, 'On my honor I will do my best, to do my duty to God and my country, and to obey the Scout Laws. To help other people at all times. To keep myself physically strong, mentally awake and morally straight."

At the beginning of the service the Boy Scouts, who sat in a body, stood and repeated the Scout oath and Scout laws after they had saluted the flag. The Wolf Cub Pack of scouts, also seated in a body, gave their promise and laws and joined in the salute to the Flag. At the close of the service the Scout benediction was repeated by all. The Junior choir sang. The soloist of the evening was Lloyd Thompson, who gave in a pleasing voice, "Close to Thee." Miss Natalie Service was accompanist. There was an attendance of 93 at the service.

At the morning service the pastor preached on "Behold The Man, Lincoln." The Junior choir, under direction of Mrs. Lewis Aldrich, sang an anthem. The children were told a story by Mrs. Helen Haviland Potter. Virginia Ward was the speaker at the Junior Epworth league service, the topic, "How Large Is My Church." The meeting was in charge of the pastor. Mary Waters was pianist, in the absence of Doris Rose. Miss Florence M. Bennett gave a most interesting talk on "Jesus Teaching Us To Serve," at the meeting of the C. E. Virginia Ward and Florence Gembel sang a duet.

FLYING EAGLE PATROL HOLDS ITS FIRST MEETING

Flying Eagle patrol of the Boy Scouts of the Sacred Heart church held its first meeting Thursday evening from 7 to 9, at the home of Norman Bellevue. A committee of four members, Norman Bellevue, Walter Starback, Charles Ryan, with Kenneth Kivlin chairman were elected for the purpose of devising ways of raising money. Marching instructions were given by Patrol Leader Charles Ryan, assisted by Walter Starback. Music accompanied the marching also the songs by the boys, which included, Sonny Boy, There's a Rainbow Around My Shoulder, and other popular song hits. Ping pong, was the favorite game during the game period. The boys decided to hold a meeting every two weeks. The meeting closed with the Scout oath and law, salute to the flag, and Scout benediction.

Millard Fuller Manning has returned to Yale graduate school, after spending a few days at the home of his parents, Mr. and Mrs. George Manning.

DR. AND MRS. F. D. COLES OCCUPY BEAUTIFUL NEW HOME

Dr. and Mrs. F. D. Coles have moved from 758 Boswell avenue, to their beautiful new home 169 Harland road, Norwich Town. This modern five room structure is one of the most attractive homes in that section. The living room which involves the entire frontage, is done in southern gum wood with beamed ceiling and the large dining room is finished in a similar way. The kitchen is finished in Arkansas pine, the doors being highly polished. A convenient pantry is equipped with frigidaire, china closets, drawer space and other necessities. A large sun porch on the southerly side completes the first floor. The wide stairway leading to the upper rooms from the living room is of maple, combined with gum wood. All floors throughout the house are of quartered oak, in log cabin design, with sanitary base. The bathroom at the top of the stairway is tiled throughout in an orchid tint with yellow trimmings. The plumbing system is of up-to-date porcelain, both up stairs and down. There are two large sleeping rooms finished in white wood, each having a solid cedar press. In the hallway is a linen closet, etc. There is a large attic with ample storage space.

The house is fitted with the latest electric light fixtures and has equipped a vacuum heating system. An artistic fire-place is a feature of the living room. A large incinerator for garbage is in the cellar and a gas system makes this ideal home complete in every detail. The approach to the house is as attractive in the way the grounds are laid out. A cobble wall 100 feet borders the front lawn, and another cobble wall of the same dimensions at the side of the drive-way leads up to the large garage, where Dr. Coles will also have his office. This also is heated and made convenient with water, lights, etc. With cement walks, also hedges and flowers planned for the summer the entire setting will be most effective. The interior of the home, also the lay-out of the grounds, etc. were planned by Dr. Coles. The house itself is as finely built as any modern house could possibly be.

Don't Neglect a Cold Now, Is Doctor's Advice

Don't neglect any cold nowadays. Colds are so weakening; and in a weakened condition, you are so susceptible to more serious troubles.

When you find you are catching cold, take care to keep the bowels open. That's the first precaution every doctor advises. That's the way to avoid the congestion which makes you feverish, achy, half-sick, miserable.

Millions know the quick way to open the bowels, keep them active, is with Dr. Caldwell's Syrup of Pepsin. Every second of the day someone, somewhere is going into a drugstore to get a bottle of this splendid medicine, made from simple laxative herbs and pepsin by the formula Doctor Caldwell found so effective during his 47 years' medical practice.

Dr. Caldwell's Syrup of Pepsin is mild and gentle in its action but it is promptly effective on the most robust constitution. Containing neither narcotics or opiates, it is safe for the tiniest baby. Children like it and take it gladly.

For colds, fevers, biliousness, indigestion, headaches, heartburn, nausea, bad breath, loss of sleep—any troubles caused by poor digestion or faulty evacuation. Dr. Caldwell's Syrup of Pepsin will prove a blessing.

W. B. Caldwell M.D.
AT AGE 83

Its overwhelming success and popularity is based on real merit—on one satisfied user telling another. Your drugstore sells the generous bottles on a positive money-back guarantee to give satisfaction.

OVERCOATS SUITS $23

After the first three days' selling, we have been forced to add fifty suits and fifty overcoats from our regular stock to those $35, $40 and $45 garments which we had grouped together at $23 for quick selling. Here is your chance to get a fine garment at a real saving.

Savard Bros.

207 Main Street Norwich

Special

PLAUT-CADDEN'S SALE
NEW MERCHANDISING POLICY
Drastic Reductions

Folding Ironing Tables

The best value in adjustable folding ironing table it is possible to secure. Very strongly constructed of selected white ash with smooth natural finish. Will not sag or sway. Easily folded flat. Get one of these unusual values.

$1.29

Phone Orders Accepted and Delivered Phone 800

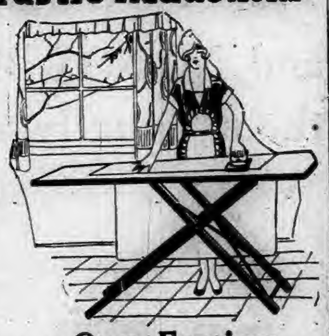

The Plaut-Cadden Co.

Furniture—Everything for the Home—and in Music
135-143 Main St. (Est. 1872) Norwich
New London Store 224-236 Bank St., Formerly Foran's

GET AN OPPORTUNITY WITH YOUR PURCHASE TO SHARE IN
$2100 In Mdse. To Be Given Away
FREE COUPONS GIVEN WITH EVERY PURCHASE.

Open Evenings By Appointment

During This Sale. Phone Norwich 800 For Evening Appointments

POETRY

A Deeper Life

The Master stood upon the mount, and taught.
He saw a fire in His disciples' eyes;
"The old law," they said, "is wholly come to naught.
Behold the new world rise!"

"Was it," the Lord then said, "with scorn ye saw
The old law observed by Scribes and Pharisees?
I say unto you, see that ye keep that law
More faithfully than these!

"Too hasty heads for ordering worlds alas!
Think not that I to annul the law have willed;
No jot, no title from the law shall pass
Till all have been fulfilled."

So Christ said eighteen hundred years ago.
And what shall he said to those today,
Who cry aloud to lay the old world low
To clear the new world's way?

"Religious fervors! ardor misapplied!
Hence, Hence," they cry, "ye do but keep man blind!
But keen him self-immersed, preoccupied,
And lame the active mind!"

Ah! from the old world let someone answer give:
"Scorn ye this world, their tears, their inward cares?
I say unto you, see that your souls live
A deeper life than theirs!"

—Matthew Arnold.

To the Modern Man

From mysteries of the Past
The future is prophesied.
The Actual comes and goes
Like shadows on a tide.

Realities come and go
Like shadows on a pool—
The leaves are for the wise man,
The shadows for the fool.

Out of the moment Now
Rises the god To-Be.
The light upon his brow
Is from eternity.

Leave dreaming to the fool
And take things as they are;
All things are in yourself,
Who stands upon a star.

And look upon the stars,
And yearn with deepening dream—
All things are in yourself—
Love and Life and Death.

—John Hall Wheelock

HUMOR OF THE DAY

"My wife cooked my lunch for the first time yesterday."

"Really! What did you have?"

"Indigestion."—Exchange.

"I hear that plumper figures are likely to be the fashion soon."

"Yes, I think we're about due for a 'Back-to-the-Girth' movement."—Kansas City Star.

Ethyl—Has Mrs. Chatterbox an impediment in her speech?

Methyl—Yes; there are only 24 hours in a day.

Cora—Why did Muriel insist on being married in an airplane?

Dora—Well, she's so conceited that she thought no man on earth was good enough for her.—Tit-Bits.

Father—I'm surprised that you should become infatuated with that girl. Why, you should have been able to read her like a book.

Son—Well, you see, dad, the light was rather low.—Sydney Bulletin.

Magistrate—The defendant swears that he was perfectly sober.

Policeman (evidently Irish)—He was absolutely intoxicated. If he had been perfectly sober he would have known he was drunk and not made a disturbance.—Boston Transcript.

Some folks lose sleep from worry, and some at times from pains; and others lose it from cold feet or overactive brains.

And there are those who lose it because of heavy cares; while some lose sleep from dancing, done by the folks upstairs.

Yes, there are many reasons why sleep is lost, 'tis said; but many lose it just because they hate to go to bed.—R. C. B. in Judge.

Rudyard Kipling often gets heartily sick of hearing some of his own songs and poems. On one occasion, while out walking with a friend, he heard a barrel organ roll out his South African War Ballad, "The Absent-Minded Beggar," long after the whole thing was over.

His companion made some comment to which the poet replied, "Do you know, if it was not suicide, I'd like to murder the man who wrote that."—Boston Transcript.

KALEIDOSCOPE

An adult's body has about 2,000 square inches of surface.

The United States weather bureau records about 100 tornadoes each year.

Three-fourths of the world's rubber crop goes into automobile tires.

After next April, women will not be allowed to work underground in the mines of India.

A curly-headed canary, called the Parisian Frise, won first prize out of thirty-five classes entered at a recent canary competition in Paris.

In the more distant islands under the French administration at Tahiti, natives still respect the authority of their hereditary kings and chiefs.

Seward Dean, of Belding, near Geneva, N. Y., has trained his more than 100 raccoons so that they respond to his call. Kindness, Dean said, has been the prime secret of his success with the coons. The animals romp freely about Dean's farm, respond to his call at once and have so far conquered their fear that they eat from his hand.

The coveted Soviet title, "Hero of Labor," which means the same in Moscow as does membership in the Legion of Honor elsewhere—has been awarded by the silk, highest legislative body in the Soviet Union, to five simple workmen. For long service and active revolutionary activity, the title was bestowed upon a miner, electrician, a metal worker, a carpenter, and a railroad man. The title was awarded at the same time to four women school teachers and three scientists.

DIED

BOGUE—In Montville, Feb. 10, 1929, Nellie Cora Brown, wife of Charles R. Bogue.
Notice of funeral hereafter.

CARD OF THANKS

We extend our sincere thanks to all those who were so kind and thoughtful to us in the death of our beloved son, brother and nephew, Aime G. Pepin. All these acts of kindness will be forever cherished by us.

MR. WILLIAM PEPIN,
MISS ANITA PEPIN,
MESSRS. OMER and ULRIC PEPIN,
MISSES GLORIA and FLORINA FAUCHER.

When YOU WANT to put your business before the public there is no medium better than through the advertising columns of The Bulletin.

Norwich Bulletin

1700 1929

VOL LXXI—No. 37 POPULATION 35,893 NORWICH, CONN., TUESDAY, FEBRUARY 12, 1929. TEN PAGES — 74 COLUMNS PRICE TWO CENTS

JURY INDICTS RICE FOR THE MURDER OF JACKSON

Judge Jennings Immediately Issued a Bench Warrant and the Accused Was Remanded to Brooklyn Jail to Await Trial —After the Jury Had Returned a True Bill, Mrs. Jackson and Her Daughter Grasped the Hand of Rice—The Accused Showed No Emotion When His Indictment Was Returned.

(Special to The Bulletin)

PUTNAM, Feb. 11—After a 27 minute deliberation the Windham county grand jury, which convened here today, returned a true bill of murder in the first degree at 6:50 o'clock against Deputy Sheriff Trenor A. Rice, charging him with the murder of County Detective William E. Jackson. The indictment which followed the questioning of 18 witnesses was immediately followed by a court order for a bench warrant to which Rice waived the reading and which remanded him to the county jail at Brooklyn without bail.

Rice was put to plea and under the coaching of his senior counsel, Attorney W. A. King, he pleaded not guilty and elected to be tried by jury. Judge Newell Jennigs of Bristol recessed the January criminal term of the Windham county superior court without date. Rice will probably come to trial at the next criminal term of the superior court scheduled to be held in Willimantic in April, unless a special session is called.

Rice Expressionless

As Rice stood expressionless beside his lawyer while Foreman of the Grand Jury Attorney Sabin S. Russell, presented the indictment to Clerk of the Court Dean, Mrs. Jackson, her daughter, Juanita, and their friend Mrs. Merton A. Andrews, stood with partly averted faces at the rear of the court room. Mrs. Jackson appeared to be the most affected of the three women by the decision of the jury.

As soon as court had been recessed the three women hurried to Rice and Mrs. Jackson and her daughter were seen to grasp his hand. There was no other demonstration of emotion, however, except for blanched faces and an apparent nervous tension on the part of the small group. The conversation might have well been one of a passing nature. Rice smiled as the two women stood before him and it was indicated that Miss Jackson attempted to ease his mind by smiling encouragingly.

Rice arrived at the court room from the county jail at Brooklyn at 10 o'clock. He was in custody of Sheriff Charles A. Gates and Deputy Jailor Walter S. Tripp to whose wrist he was handcuffed. The car that brought Rice to Putnam was driven by Theodore Marrotte, chauffeur for Sheriff Gates. Although he continued to display the unusual stolidness and outward calm that has not failed him at any time since the beginning of the ordeal he has faced, Rice loked tired and pale. As he and the deputy jailor stepped from the car a newspaper camera was thrust through the small crowd gathered around and Rice turned his face and stepped back to avoid the lense. Police officers admonished the camera man for his action. Rice was led into the courtroom and then escorted into the adjoining law library where the grand jury was to convene and where he was to sit during the day to hear the state's evidence presented against him. Inasmuch as the law does not allow an officer to be present at the grand jury and Rice was to remain virtually unguarded during the hearing the building was well surrounded by a cordon of police. During the entire day Deputy Sheriff John H. Fitts, Deputy Sheriff Chappell remained on guard near the outer entrance to the law library and a uniformed officer patrolled the flat roof in the rear of the court chambers which are on the second floor.

Mrs. Jackson and her daughter Juanita had already arrived at the courthouse having been taken there early to avoid the curious by County Detective Edward J. Hickey, who is leading the investigation into the murder. Detective Hickey was accompanied by Investigating Officer Hurley of the Willimantic police department and Special Officer Rowe H. Wheeler of Munson, Mass. Officer Wheeler has volunteered his services to the investigation by reason of a life-long friendship which he held with the murdered detective.

Judge Newell Jennings arrived at the court shortly before 11 o'clock and the doors were then opened for the first time to the spectators, 75 or 80 of whom sought entrance, the majority remaining for the entire proceedings.

The following is the roll call of the jury: Clarence H. Barlow, Ashford, farmer; Oscar F. Atwood, Brooklyn, town clerk; Frank D. Spaulding, Brooklyn, auto livery; Christian Kerr, Canterbury, farmer; Clinton E. Frink, Canterbury, merchant; George A. Reed, Chaplin, retired; Archa S. Walker, Eastford, merchant; Jesse L. Burnham, Hampton, farmer; Sabin S. Russell, Killingly, attorney; Alfred D. Briggs, farmer; Edward F. Perry, Putnam, physician; A. J. Brodeur, Putnam, merchant; Irving E. Frink, Sterling, mechanic; Frank N. Knight, Thompson, retired; Robert O. Snow, Windham, clerk; Weart G. Healey, Woodstock, farmer. Attorney Russell was elected foreman of the jury.

Instructions to Grand Jury

The roll call completed, Judge Jennings delivered for the second time his "abbreviated" but concise instructions to a grand jury. The charge lasted but four minutes, the first delivery of this novel charge having been made at Willimantic when the grand jury sat on the case of Thomas Mazzola. In the brief charge Judge Jennings struck a note of interest when he made final elimination of the suicide theory, asserting that first degree murder had been committed in this case and that the jury had the right to present for trial the accused or some other person or persons whom they deemed sufficiently culpable. He then defined the murder degrees and closed by reminding the jury that "evidences of an affray, or a killing in the heat of passion, or suicide must be considered in their deliberations."

18 Witnesses Called

The first of the eighteen witnesses called in by the grand jury was Dr. Henry N. Costello of Hartford who performed the autopsy on the body of Detective Jackson. The second witness was J. Henry Fitzgerald of Hartford, ballistic expert who testified relative to the bullet that caused the death of Jackson was a .32 calibre and was fired from a Colt police positive revolver. Two such revolvers have entered the case, one owned by Detective Jackson and the other owned by the accused.

Dr. Fred M. Smith of Willimantic was then called to testify as to his finding at the scene of the murder to which he was the first one summoned by the Jackson family. When called on the telephone he was told by Miss Jackson that her father had committed suicide.

At 11:55 Juanita Jackson was called into the jury room. She and her mother remained during the day in the private office of State's Attorney Bradford, adjoining the court room. It is presumed that her testimony was to the effect that her mother called for her at the Quality Shop in which business Miss Jackson is a partner and that the two returned home in their car at 6:20 on the night of the murder, finding the body of her father lying on the floor of the kitchen. She was very lightly questioned as to the relations of Rice and members of her family. Miss Jackson came out of the courtroom after 36 minutes of questioning. Other than a flushed face she was quite composed.

Mrs. Jackson Self-Controlled

Miss Jackson was immediately followed by her mother Mrs. Gertrude Jackson who remained 26 minutes. Mrs. Jackson was self controlled on entering and although care-worn appearing displayed no emotion as she returned to the courtroom. As the door was opened for her to return she smiled gently at an old family friend and walked back to the private office of Attorney Bradford. Mrs. Jackson corroborated her daughter's testimony and reiterated statements previously made as to her doings on the night of the murder.

After Mrs. Jackson's testimony the hearing recessed at 1:03 for luncheon.

After a slight delay the questioning was resumed at 2:26 p. m. with Captain Frank P. McLean of the Willimantic police department as the first witness of the afternoon. Capt. McLean was one of the early arrivals at the Jackson home on the night of the murder. That night McLean went with Rice to question relatives of Thomas Mazzola who had been arrested by Jackson for the murder of Mazzola's mother-in-law. This questioning was in running down the revenge theory of the murder.

The next and seventh witness was Police Officer John Shea, a supernumerary of the department, who was on duty protecting the coasters on Mansfield avenue on the night Jackson was shot. Mansfield avenue is part of the logical route by automobile from the Jackson home on Quarry street to the Rice home on Brown avenue.

Miss Eva Ellis, poultry woman, of Mansfield avenue, and her niece, Lillian Billings, aged 7, of the same address were the next two witnesses. Their testimony was that they had seen a man standing in the pasture in the rear of the Ellis home on the night of the shooting at about 6:15 p. m. They also stated that they heard a shot prior to seeing the man. Both described the man as wearing a dark overcoat and being slight of build. The Billings girl claims that the man wore a soft hat.

The tenth witness was Gerard E. Loiselle, Willimantic correspondent of the Norwich Bulletin. His testimony was as to footprints in the snow leading in a southerly direction from Quarry street to the Ellis property and thence westerly through woods and fields o a point near Holbrook avenue a hort road connecting with West Main street. Testimony also was given as to the finding of certain articles along this trail of footprints.

Miss Billings was recalled for a moment and was immediately followed by Gilbert P. Flynn of Willimantic who accompanied Mr. Loiselle when the footprints were followed. Mr. Flynn corroborated the previous testimony of the newspaperman.

The twelfth witness was Roger Paulhus, son of Joseph F. Paulhus of West Main street. The younger Paulhus was the one who received the telephone call placed at about 6:40 o'clock on the night of the shooting from Miss Jackson asking that Rice, a neighbor, be requested to come to the Jackson house to milk the cows.

His father Joseph Paulhus, substantiated his testimony. The elder Paulhus delivered the message to Rice finding him according to previous statements comfortably seated at his desk writing. He had told previously of Rice's car being in the garage at the time Rice secured it to drive to the Jackson home.

Otis Fairbanks of Mansfield avenue was the fourteenth witness. Fairbanks, who resides in the neighborhood of the Jackson homew as out in his (Fairbanks) back yard up to 6:15 o'clock but did not hear the Jackson watch-dog bark.

Maurice F. Leonard, member of the firm of Leonard Brothers garage, who has had considerable dealings, financially and otherwise, with both Jackson and Rice testified on matters relative to the relationship between the two men.

Stanton L. Briggs of Willimantic, chief of the Connecticut field force of the prohibition department of the state, was the next witness. He was among the early arrivals at the home of Jackson on the night of the shooting.

Investigating Officers Called

The three investigating officers were called in turn, Officer Hurley being the first. Hurley read a statement within the jury rooms which took up over half an hour. Special Officer Rowe H. Wheeler submitted statements for 38 minutes. The last witness was County Detective Hickey who was in the grand jury room for over an hour. He concluded his testimony at 6.10. After a recess the jury tok the case at 6:23.

As near as could be learned Rice did not question any of the witnesses during the hearing of their testimony. Rice was seated alone back of a table

(Continued on Page Seven)

CABLED PARAGRAPHS

NAPLES, Italy, Feb. 11—(AP)—Vicenzo Volpe, a painter who represented the Neapolitan artists at the World's fair in Chicago in 1892, died yesterday of bronchial pneumonia.

ATHENS, Feb. 11—(AP)—Extremely severe weather is prevalent throughout Greece. Four women died at Thessaly where 16 feet of snow completely demoralized all transportation and made virtual prisoners of the inhabitants.

BUDAPEST, Feb. 11— (AP) —An alarming recrudescence of influenza has appeared throughout Hungary. In Budapest alone 1,000 new cases were admitted to hospitals during the last 24 hours. The percentage of school children ill with the disease has increased in three days from 20 to 30 per cent.

TOKYO, Feb. 11—(AP)—Although official announcement is withheld pending formal approval by the emperor, it is authoritatively said that Imperial Prince Takamatsu, the second younger brother of the emperor, will marry in the fall Princess Kikuko Tokugawa, granddaughter of the last shogun.

CONSTANTINOPLE, Feb. 11—(AP)—The trial of 36 men charged with plotting to overthrow the Turkish government and the death of Mustapha Kemal, ended yesterday with five of the accused being sentenced to death. Sixteen were given various terms of imprisonment and the others acquitted. The trial has been in progress since Jan. 20.

DEATH OF PRINCE JOHN OF LICHTENSTEIN, AGED 88

IROPPAU, Czecho-Slovakia, Feb. 11—(AP)—The grand old man of the world's rulers, Prince John of Lichtenstein, died today at the age of 88 in his palace here. For more than 70 years he held gentle sway over his tiny principality of 11,000 souls which snuggles like a child between the parent states of Austria and Switzerland.

Louis XIV of France was the only European monarch of historical times who exceeded the length of reign of Prince John. He won the added title of "The Good" for the intimate contact which he maintained with his subjects and the considerable portion of his income which he devoted to their welfare. He also was munificent in gifts of oil paintings and objects of art to the Austrian nation. The value of these gifts was said to exceed $20,000,000.

For some time Prince John had been failing in health and it appeared that he was destined to become blind despite the operations performed by the finest Vienna surgeons. On this account he was unable last November to be with his "household," as he preferred to call his subjects, when they celebrated the completion of the 70th year of his reign.

EIGHT PERSONS KILLED IN COLLISION OF TRAINS

NEW YORK, Feb. 11—(AP)—Eight persons were injured, one seriously, and traffic was delayed for 20 minutes tonight on the New York Central railroad when a relief train ran into the rear of an Albany-bound train in the tunnel under 53rd street and Park avenue.

The Albany train, No. 179, had been stopped by a signal at 56th street when the relief train ran into it, damaging the rear coach.

The rear car of Train No. 179 was badly smashed and was detached, injured passengers being put into the forward coaches. Thirty passengers aboard the relief train, none of whom was injured, were transferred to another train.

IND. ANTI-SALOON LEAGUE SUPT. INMATE PENAL FARM

INDIANAPOLIS, Ind., Feb. 11—(AP)—E. S. Shumaker, superintendent of the Indiana Anti-Saloon league, was taken to the state penal farm at Putnamville, Ind., today to begin serving a 60-day sentence imposed on him by the Indiana supreme court on a charge of contempt.

Shumaker left the city unostentatiously in the custody of George Winkler, Marion county sheriff, he reached the farm late in the afternoon.

It was his second entrance to the penal institution. He went there last October to begin serving his sentence but on the day of his arrival was granted a pardon by Ed Jackson, then governor. He paid the fine of $250 which had been imposed, and was released after a stay of a few hours.

TWO RESOLUTIONS TO STRENGTHEN KELLOGG PACT

WASHINGTON, Feb. 11—(AP)—Two resolutions were introduced in congress today to put the United States on record as seeking to make the Kellogg treaty to renounce war effective by empowering the president to place embargoes on arms and munitions to belligeren: nations.

The authors of the measures, Senator Capper, republican, Kansas, and Chairman Porter of the house foreign affairs committee, said the purpose of the measures was to indicate to the world that this government desires to safeguard international peace.

NOMINATED MEMBERS OF RADIO COMMISSION

WASHINGTON, Feb. 11—(AP)—President Coolidge today nominated Arthur Batcheller, and C. M. Jansky, Jr., to the federal radio commission to fill the vacancies caused by the resignations of Commissioners Caldwell and Pickard. The senate has yet to act on the selections.

S O S CALLS SENT OUT BY UNIDENTIFIED SHIP

HALIFAX, N. S., Feb. 11—(AP)—Canadian government stations failed to pick up S O S calls from the sea tonight. Officials said they had been advised by United States stations that an unidentified ship was calling but were unable to locate the ship.

OBITUARY.

Bishop T. S. Henderson.

CINCINNATI, Ohio, Feb. 11—(AP)—Theodore S. Henderson, 61, resident bishop of the Methodist church for Ohio and Kentucky, died in a hospital here late today. He had been ill several days with pneumonia.

Bishop Henderson was born in Milburn, N. J., in 1868. He was educated in Connecticut and New Jersey schools and was ordained when 26 years old.

He held pastorates in Stamford, Conn., and Brooklyn until 1906 when he was made general field secrefary of the general conference committee for aggressive evangelism.

He headed the committee for two years then returned to the pulpit in Brooklyn. Four years later he was elevated to a Lishop

Tributes For Edison On 82d Birthday

President - Elect Hoover Brought Personal Greeting to Famous Inventor.

FORT MYERS, Fla., Feb. 11—(AP)—Thomas Alva Edison, snowy-haired creative genius who turned night into day, through his invention of the incandescent lamp, became 82 years old today, and was visited by President-elect Herbert Hoover, who made a 48-hour journey by automobile and boat to bring his personal greeting.

Henry Ford, and Harvey Firestone, old cronies of Mr. Edison, joined in paying tribute to their famous friend of nearly 40 years.

In high spirits, the octogenarian, who walks with a firm tread and maintains a keen sense of humor despite the weight of his years, went through an elaborate program in celebration of his birthday.

Arising shortly after daybreak, as is his custom, he faced a squad of writers and cameramen for his annual interview in the morning and then at noon took the next president, Ford and Firestone, on a motor tour of this city. During the automobile trip, covering five miles, Mr. Edison and Mr. Hoover received the acclaim of some 20,000 persons, who lined the streets.

Mr. Edison, a winter resident of Fort Myers for 16 years, and his distinguished guests retired to his tropical estate for a birthday luncheon and several hours of conversation before Mr. Hoover boarded his yacht late today to embark on a fishing trip.

Tonight the inventor brought the day to a close with a short radio talk over a coast-to-coast hookup.

When the corps of reporters finished with the electrical wizard at the morning interview they had learned that he foresees a greater era of national prosperity under the Hoover administration, but predicts an "ultimate panic" unless the increasing stock speculation is checked.

For the first time since he concentrated his energy three years ago on the problem of finding a plant capable of producing within the United States the nation's rubber supply, Mr. Edison admitted that "it might be possible in the future to grow rubber and compete with the tropics."

At the inception of his experiments he insisted that he had undertaken the task for the sole purpose of giving this country an emergency supply of rubber in time of war. He has reiterated this intention several times, explaining that manufacturing costs in the United States would in his opirion prohibit the production of a rubber supply in peace time in competition with tropical countries.

His complete statement today was: "I believe those states bordering on the Gulf of Mexico can grow plant rubber with profit to the farmer in case of war prices, but it might be possible in the future to grow rubber and compete with the tropics."

After this unexpected expression reporters, who had heard rumors that the inventor already had found a plant he believed would solve the rubber problem in time of war and in time of peace, asked him the direct question:

"Is it true that you have found a plant that promises to solve the rubber production problem in the United States and do you hope to develop it this winter?"

To this Mr. Edison replied:

"I have found over 1,200 plants to produce rubber. About 40 of them will be cultivated on a large scale."

ACQUITTED ON CHARGE OF KILLING RUM RUNNER

ALBANY, N. Y., Feb. 11—(AP)—A jury in federal court here in 20 minutes today acquitted Joseph Sobloski, United States immigration officer, charged with murder, second degree, and manslaughter, first and second degree, for the fatal shooting last September of Richard Pelkey, Lake Placid, alleged liquor runner. Pelkey was shot near Duane Center, 26 miles south of the Canadian border.

Judge Frank Cooper, in his charge to the jury, said he did not consider that the prosecution had established a second degree murder case.

The jury retired with the words of the defense summation that the northern border was infested with bootleggers all of whom were watching the outcome of the trial, and the declaration of the prosectiuon that Sobloski could not have recognized Pelkey when he ordered him to stop, as the defense had contended.

The bootleggers, said the defense in its summation, were hoping that Sobloski would be sent to prison "so that he could no longer thwart their business."

STRIKING GARMENT WORKERS ARRESTED AND RELEASED

NEW YORK, Feb. 11—(AP)—A majority of 250 striking garment workers, arrested this morning as they attempted to carry on mass picketing in the crowded garment district, were discharged or let out on suspended sentences later in the day. A few were given small fines. Ben Gold, radical leader and secretary of the strikers' organization, was among those discharged.

All day they filed through old Jefferson Market court, to which they were taken in relays of patrol wagons. They sang the "Internationale" and other radical songs, as they rode to court. About 40 per cent of the arrested strikers were women, among them many young girls in fur coats.

Public Uneasiness Prevails In Mexico

Letters Threaten Life of Director of the Federal District Penitentiary.

MEXICO CITY, Feb. 11—(AP)—News that Col. Felipe Islas, director of the federal district penitentiary, had received more than a dozen letters threatening his life tonight added to the public uneasiness caused by the dynamiting yesterday of the presidential train and the discovery early this morning of a bomb in the office of Governor Saenz.

Colonel Islas had no more to do with the execution on Saturday of Jose de Leon Toral, slayer of President-elect Obregon, than to carry out the court orders as head of the penal establishment. The letter writers, however, warned him that unless he resigned his post before the execution he too would be killed. Crowds yesterday stoned the home of the colonel's mother and sister, breaking windows.

President Portes Gil took up his routine work at the executive office this morning apparently unperturbed by the dynamiting of his train yesterday in which a fireman was killed and two coaches and the locomotive left the rails. He was greatly pleased at receiving a personal message of congratulations from President Coolidge this morning and other messages from American well-wishers.

All resources of the government were searching for the authors of the attack today. They also sought clues to the persons who left the unexploded bomb in the Saenz office. The authorities are proceeding on the theory that both crimes were in revenge for the execution of Toral or were inspired by religious feeling.

Abraham Lincoln.

We need him now—his rugged faith that held
Fast to the rock of Truth through all the days
Of moil and strife, the sleepless nights; upheld
By very God was he—that God who stays
All hero-souls who will but trust in Him,
And trusting, labor as if God were not.
His eyes beheld the stars, clouds could not dim
Their glory; but his task was not forgot:
To keep his people one; to hold them true
To that fair dream their fathers willed to them—
Freedom for all; to spur them; to renew
Their hopes in bitter days; strife to condemn,
Such was his task, and well his work was done—
Who willed us greater tasks, when set his sun.

— Thomas Curtis Clark.

THREE GERMANS TOOK WILD BALLOON VOYAGE

ABERDEEN, Scotland, Feb. 11—(AP)—Three Germans in a balloon in which they ascended near Leipzig yesterday morning descended abruptly near here today, after a wild unchartered voyage across Holland and the North sea. Soon after they took the air they found that the apparatus for releasing gas from the bag failed to work and thereafter they were at the mercy of the elements.

The men were Doctor Paul Rohr, Paul Thielecke, a dentist, and G. Rexhausen, a farmer. They had resigned themselves to a tragic end when the wind carried the balloon out over the sea during the night. Driven northward along the English coast they sighted a light about 3 o'clock this morning when proved to be Aberdeen but the gale increased in fury, and their ungovernabe craft was hurled along toward the snow-covered Cairngorm mountains. Several times they bumped on hilltops and when the balloon caught in a tre they half fell, half jumped out of the basket. One of them hurt his ankle and another an eye and a hand.

The German consul here will provide for their return home.

LINDBERGH 24 HOURS AHEAD OF HIS SCHEDULE

BELIZE, British Honduras, Feb. 11—(AP)—Dropping in on Belize 24 hours earlier than his schedule called for, Col. Charles A. Lindbergh, on his returned flight from Panama to Miami, with the Pan-American Airways mail, put in the afternoon here inspecting sites for a permanent airport. He brought with him Col. John Hambledon, vice president of the Pan-American Airways, and Lieut. Christian Schilt, who has been given leave of absence from the marine corps in order to become Miami superintendent of the air corps.

The colonel flew here direct from Managua, making the trip in six hours, and 57 minutes. An escort plane, piloted by Raymond J. Merritt, stopped en route at Tela, Honduras.

The planes are to leave here tomorrow soon after daybreak en route for Havana and Miami.

HOOVER ON TARPON FISHING EXPEDITION

FORT MYERS, Fla., Feb. 11—(AP)—President-elect Hoover was aboard the yacht Sauntterer again cruising down the Caliosahatchee river on a tarpon fishing expedition after passing six hours here today with Thomas A. Edison, on the electrical wizard's 82nd birthday.

The president-elect and Mrs. Hoover and their party, which includes Mr. and Mrs. Edgard Ricard of New York and Jeremiah Milbank, eastern treasurer of the republican national committee and owner of the Sauntterer, plan to spend several days fishing for tarpon south of Fort Myers. Mr. Hoover will maintain communication with his temporary headquarters here, using a department of commerce speed boat.

FORTY STUDENTS DRIVEN FROM "FRAT" HOUSE BY FIRE

ITHACA, N. Y., Feb. 11—(AP)—Forty students living at the Alpha Delta Phi fraternity house here, were driven out tonight when fire destroyed the building and threatened the entire "hill" rooming house district. The loss was estimated at $200,000.

One student confined to bed with a broken leg was rescued by companions and carried to the street before the flames reached his room. The fire is believed to have been caused by defective wiring.

BRIEF TELEGRAMS

Thomas G. Biggin, a prominent resident of Union City, hanged himself in the cellar of his home in Waterbury.

Four men were injured, one seriously, when a staging collapsed at the Alfred Plant school on Whiting lane, West Hartford.

Dr. Richard Smith True, 84, one of the leading homeopathic physicians of Massachusetts, died at his home in Marblehead, Mass.

Distinguished as Amherst college's oldest graduate, and Chicago's oldest commuter, Josiah T. Reade died in Chicago in his 100th year.

The New York state superintendent of banks took charge of the City Trust company, with five branches, three in Manhattan and two in Brooklyn.

Catherine W. Steane of West Hartford and Marshall G. Bolster of West Newton, Mass., were married in Hartford in an automobile Saturday evening.

Miss Marguerita Taylor, public health nurse in East Hampton and N. B. A. Carrier, judge of probate, were married Saturday night in Marlborough.

Of 22 samples of liquor tested in the last week by a Westfield laboratory 12 were reported to be poisonous by reason of containing wood alcohol and acetone.

The Massachucetts Institute of Technology announced at Cambridge, Mass., that next summer it will establish a seismographic and geodtic station at East Machias, Me.

Ten homes in Spring Glen section of Hamden, Conn., were entered by burglars Sunday night. A week ago, six houses were entered. The aggregate of robberies was considerable.

Heinrich Hagenbeck, trainer and dealer in wild animals, arrived in New York on the liner Deutschland to inspect his animal depot at Nasbun, N. H., and to visit American zoos.

Miguel Primo de Rivera, 24-year-old son of Spain's premier, sailed from New York for home on the liner Marques de Comillas after a six months' visit to the United States.

Five authorities on problems of national administration, have been obtained by Yale university to give this year's series of Dodge lectures on "The Responsibility of Citizenship."

Lieut. Col. Seth W. Cook, commandant of Chanute field, dropped dead at his quarters near the government flying base at Rantoul, Ill. He had been ill with heart trouble for two days.

Three men were killed and a woman was seriously injured when their automobile left the Jericho turnpike at the Post avenue crossing in Old Westbury, N. Y., and crashed into a tree.

The nomination of former Governor Pat M. Neff, of Texas, to be a member of the railroad board of mediation, was approved by a senate committee over the protest of Senator Mayfield, of Texas.

Announcement of the engagement of his sister Miss Virginia Dare Carter to Russell Seaman Reynolds of Greenwich, Conn., was made by Franklin Cahse Carter of New York and Atlanta, Ga.

Plans for the construction of 695 miles of branch lines to the Canadian National Railways to tap the great wheat producing areas of the west are to be laid before the line's board of directors.

Mrs. Ellis W. Petrie, 45, of Rockland, was instantly killed at Thomaston, Me., and her husband seriously injured, when their automobile skidded on an icy curve and crashed into a telephone pole.

Miss Josephine E. McGreary, 26, bookkeeper for the Liberty Oil company, Waterbury, who is charged with forging checks on the company for about $25,000 was granted a continuance in city court.

Dr. George Grant MacCurdy, director of the American School of Prehistoric Research, has been advised of the finding on Mount Carmel, Palestine, of evidence of prehistoric man which he deems of importance.

Plans for establishing a national gallery of air heroes in memory of men who perished in the air service in 1917-1918 were considered at a meeting in New York of the board of the American Society for Promotion of Aviation.

The Jewel Tea Company, Inc., Chicago, published its 1928 earnings statement showing net profits of $1,530,888 compared with $1,261,391 in 1927. The earnings were at the rate of $11.55 a common share contrasted with $7.93 in 1927.

L. G. Nutt, of the government's antinarcotic forces testified before a house committee that it would be wise to allow the appointment of American narcotic agents in foreign countries to obtain information about illegal shipments to the United States.

Allen E. Robertson and his wife, former foster parents of seven year old Betty Hinkle, convicted last month of cruelty to the child, were sentenced at Camden, N. J., to thirty days in jail by Judge Samuel Shay in the Camden county criminal court.

An abstract from the annual report of State Comptroller Frederick M. Salmen, shows that the assets of the state government are valued at $112,293,981.26 and that the total liabilities as of June 30, 1928, including the sinking fund requirement amounted to $15,875,418.51.

A story of mountainous waves, fierce gales and a series of the worst storms he had encountered in 18 years on the sea was unfolded by R. D. Griffith, captain of the British steamer Mordlake, which docked at Camden, N. J., eleven days overdue fromn Poti, a port on the Black Sea.

The president transmitted to congress a request for a supplemental appropriation of $21,029,176 for the department of the interior for the fiscal year beginning July 1. Of the amount of $19,000,000 would be for pensions and the remainder for departmental activities in Washington.

A bench warrant for the arrest of Attorney William E. Egan of Hartford was issued in superior criminal court in Hartford on order of Judge Marvin. Mr. Egan is charged with aiding in the committing of high crimes and misdemeanors by his client, Roger W. Watkins, former Hartford broker.

STOCK EXCHANGE ASSAILED AS GAMBLING INSTITUTION

Senator Glass, Former Democratic Secretary of the Treasury, Declared the Exchange Was a Menace to the Entire Commercial Structure—Federal Reserve Board Has Been Called Upon by the Senate to Suggest Legislation to Check the Increase in Brokers' Loans—Senator Barkley Asserted Nothing Would be More Damaging to the Nation Than for Congress to Undertake to Determine What Is and What Is Not Speculation.

WASHINGTON, Feb. 11—(AP)—The federal reserve board was called upon today by the senate to suggest legislation to check the increase in brokers' loans from reserve funds of which it complained in a letter last week to member banks.

Expressing the view that little good but no harm could come from this course, Senator Glass, of Virginia, a former democratic secretary of the treasury, assailed the stock exchange as a gambling institution menacing the entire commercial structure.

Glass declared the board should have issued its warning a year ago before the "startling peak" of almost $6,000,000,000 in brokers' loans had been reached. He said it was difficult to get at the problem of restricting brokers' loans by legislation until some way could be found of distinguishing between loans to brokers which went into investments and those which were for speculation.

Senator Heflin, democrat, of Alabama, brought the brokers' loans situation before the senate with his resolution asking the board to submit a legislative remedy. It stirred up an outburst against stock market speculations, but no voice was raised against the reserve board for its warning letter last week which played a part in the break of the stock market. The resolution was adopted without a dissenting vote.

The Heflin resolution read:

"In dispatches, recently, the federal reserve board has complained that money is being drawn from the channels of business and used for speculation and that said speculation is illegitimate and harmful. Therefore, be it resolved that the federal reserve board is hereby requested to give to the senate any information and suggestions that it feels would be helpful in securing legislation necessary to correct the evil complained of and prevent illegitimate and harmful speculation."

Senator Barkley, of Kentucky, a democratic member of the banking committee, warned against any tinkering by congress with the nation's credit system. He expressed the view that no harm could be done in asking the board for its view on legislation, but he thought that nothing would be more damaging to the nation than for congress to undertake to determine what is and what is not speculation.

However, Senator Brookhart, republican, Iowa, urged that congress prohibit member banks of the federal reserve system from issuing any loans whatever to brokers. He declared this situation is "the menace of our times."

Meanwhile, the house received another resolution for an investigation of the board today. Representative Brand, democrat, Georgia, proposed an investigation by the house banking committee of the loans issued by the federal reserve banks of New York, Chicago and New Orleans since Jan. 1, 1925, to brokers "for the purpose of speculating in cotton, tobacco, corn, wheat, swine and cattle."

This resolution along with those of Representative Black, democrat, New York, asking investigation of the warning issued by the board against brokers' loans was referred to committee without discussion.

Senator Glass reminded the senate that the federal reserve board is not charged by law with the supervision of stock exchange activities. He recalled also that he has pending a bill whereby he proposed to withhold more of the reserve funds from fields of speculation.

Assailing stock market dealings, Senator Glass declared that these manipulations were "gambling just the same as if a bunch of senators sat around a roulette wheel."

Senator King, democrat, of Utah, said investigation had shown that more than 85 per cent of the transactions on the New York stock exchange were on a marginal basis and that more than 80 per cent of the marginal dealers were wiped out.

Representative Black in a statement later today said the public demanded a full explanation of the board's action—and congress should ascertain the circumstances involved. He argued the American people were entitled to know if there have been any co-operative efforts between the Bank of England and the federal reserve board concerning discount rates.

"American investors should not be forced by government action," he added, "to suffer a depreciation in their securities to build up the gold reserve of the Bank of England."

WOULD STOP TRADING IN COTTON AND GRAIN FUTURES

WASHINGTON, Feb. 11— (AP) — Speculation in cotton engaged the senate today as discussion opened on the bill of Senator Caraway, democrat, Arkansas, to prevent the sale of cotton and grain in future markets.

The measure was described by its author as one which would benefit the cotton and grain growers and in turn by Senator Ransdell, democrat, Louisiana, as one which would be bound to have a very adverse effect upon prices.

Denouncing at the outset the "propaganda" which he charged to opponents of the bill, Senator Caraway declared that only gamblers were profiting by the ability to speculate in future markets. Senator Ransdell contended that a large portion of the dealings in futures was legitimate and asserted that there is no other method of handling sales of cotton and grain except by future markets.

"This bill," Ransdell said, "would completely destroy those markets and would offer nothing in lieu thereof.

"If there be evils in the present method," he asked, "won'd it not be wise to suggest methods of relief? Why disrupt business?"

The farmer, he said, has "no other assurance" of sales except on future contracts.

The Caraway bill specifically would make it unlawful for any persons, corporation, partnership, joint stock company, society, or association to send any message, either by telephone, telegraph, mail or otherwise offering to make a contract for the purchase or sale for future delivery of cotton or grain without intending that it should be actually delivered or received.

The measure would impose a fine of not more than $10,000, nor less than $1,000 or imprisonment for not more than six months nor less than one month for violations.

VATICAN AT PEACE WITH GOVERNMENT OF ITALY

ROME, Feb. 11—(AP)—The Roman question tonight was a thing of the past and the Vatican was at peace with Italy. The formal accomplishment of this today was the exchange of signatures in the historic palace of St. John Lateran by two noteworthy plenipotentiaries, Cardinal Gasparri for Pope Pius XI and Premier Mussolini for King Victor Emmanuel III.

In affixing the autographs to the memorable document which heals the wound which has festered since 1870 extreme cordiality was displayed on both sides. The cardinal secretary of state warmly welcomed the premier to the old papal residence while Mussolini showed particular attention to the venerable prelate by bidding him sit while the text of the accord was read.

Cardinal Gasparri left his bed where he had been confined by grippe since Saturday and braved the chilly and sunless weather in order that he might attend the ceremony which was the crowning act of his entire diplomatic career.

Premier Mussolini did all he could to soften the rigors of the physical ordeal.

Just as the signatories were wielding the gold quill pen, the chimes of St. John Lateran peeled out as though for Christmas midnight and a throng of theological students grouped in the courtyard below broke into the strains of a Te Deum, "We thank Thee, oh God, make safe Thy people, oh Lord, and bless Thy heirs and rule over them and extol them forever."

To this the fascist blackshirt militia, personal body guard of the premier, responded with a rousing Eja, Eja, Eja, Alala. "For the pope, the premier and the king."

PROSECUTION OF GOV. JOHNSTON OF OKLAHOMA

OKLAHOMA CITY, Okla., Feb. 11—(AP)—Plunging without ceremony into its major contention—that Henry S. Johnston is not competent to remain as governor of Oklahoma—the house of representatives board of managers today won three legal skirmishes in its prosecution of Johnston before the senate impeachment court.

Johnston's trial on 11 articles of impeachment preferred by the house opened this morning before the senate court. By consent, the board of managers began presentation of evidence on all charges with that of incompetence uppermost. The charges will be voted on separately when all evidence has been taken.

NOT GUILTY OF MURDER BY REASON OF INSANITY

BOSTON, Feb. 11—(AP)—Mrs. Mary E. Fitzgibbons, of Dorchester, who shot and killed Eleasar G. Saunders, a Boston police officer, last April, was found not guilty of murder by a jury today by reason of insanity. She was ordered committed to the Boston state hospital.

The verdict was ordered by Judge Quinn in the Suffolk superior court, after Doctors L. Vernon Briggs, Wilfred Overholser and James V. May, had testified that they had examined the woman and determined that she was mentally irresponsible and could not distinguish betwen right and wrong.

TWO MARINE CORPS FLIERS KILLED IN CRASH OF PLANE

SAN DIEGO, Cal., Feb. 11—(AP)—Crashing in a farm yard near Santee, east of here today, two marine corps fliers, Sergt. Thomas E. Nickle and Corp. Raymond S. Wiley, were killed instantly.

The men were in a land plane of the OO-Falcon type. Sergeant Nickle was the pilot, Corporal Wiley accompanying him as mechanic.

Sergeant Nickle's home was in Ontario, Canada. He was born March 13, 1905. Corporal Wiley was born Dec. 3, 1903, and his home was in Bath, N. Y.

NORTHCOTT HEARS DEATH SENTENCE PRONOUNCED

RIVERSIDE, Cal., Feb. 11—(AP)—Gordon Stewart Northcott, convicted last week on boy murder charges, this afternoon heard Judge George R. Freeman pronounce upon him the sentence of death. Forty minutes later he was on his way to San Quentin prison. The court set April 15 as the date of the execution.

The prisoner made a motion for a two-day stay to prepare an appeal for a new trial, but this was denied.

REPORT OF AN ARMED REVOLT IN VENEZUELA

HAVANA, Feb 11—(AP)—The newspaper Excelsior Pais today says that General Arevalo Cedeno has proclaimed an armed revolt against the administratio nof President Juan Vicente Gomez in Venezuela. He is said to be leading about 500 troops from llanos de Casanare toward the capital.

Miguel Araiz, Venezuelan minister here, said that he had received no news of an outbreak in his country.

WILLIMANTIC

Office 824 Main Street Telephone 1131-2

NORWICH MAN MARRIED TO WILLIMANTIC GIRL

(Special to The Bulletin)

WILLIMANTIC, Feb. 11—Miss Mary E. Sullivan, daughter of Mrs. Catherine Sullivan of West Main street, became the bride of James E. Lynch, son of Mr. and Mrs. John H. Lynch of Norwich Town, at a pretty wedding ceremony and nuptial high mass at St. Joseph's church Monday morning at eight o'clock. Miss Catherine Sullivan of Hartford, sister of the bride, was maid of honor and John F. Lynch, brother of the groom, best man. The bride wore a gown of aster chiffon with a picture hat to match and carried a bridal bouquet of Killarney roses. The maid of honor wore a gown of orchid taffeta with a picture hat and carried an arm bouquet of sweet peas. During the ceremony Mrs. Edmund R. Portelance presided at the organ and Miss L. Monica McKean and Mrs. Henry Mathieu rendered vocal solos. At the offertory Arthur Roy sang Jordan's "Ave Maria"; at the processional, the organist played Mendelssohn's Wedding March and at the recessional, the bridal chorus from Lohengrin.

Following the ceremony a reception and wedding breakfast was held at the home of the bride's mother, guests attending from Boston, Mass., New York city, Hartford, Meriden, Norwich and this city.

Mrs. Lynch is a graduate of St. Joseph's Parochial school and Windham high school, class of 1920, since which time she has been employed in a clerical capacity at the local office of the Metropolitan Insurance company. The groom is employed by the government as a clerk in the Norwich post office.

Mr. and Mrs. Lynch left on an unannounced wedding trip. They will be at home to friends after April 1st in a newly furnished home at No. 250 Laurel avenue, Norwich. They were the recipients of many beautiful gifts, including cut glass, silver, furniture, checks, etc.

Louis Neals, 36, of Indian Orchard, Mass., was before the Mansfield town court yesterday afternoon on two charges of violating the motor vehicle laws by speeding and not having his truck equipped with a mirror. Neals was detected by State Policeman Frank A. Starkell of the Stafford Springs barracks speeding between Mansfield Depot and this city and the officer gave chase and apprehended him. He pleaded guilty to the charges in court. Officer Starkell testified that the accused was driving at a rate of 45 miles an hour and taking up most of the roadway at times. Justice of the Peace Byron B. Houston imposed a fine of ten dollars for speeding and two dollars and costs on the other charge. The fines and costs, amounting to $23.70, were paid.

Keith Trombley of this city was before the same court Saturday afternoon on a charge of operating an automobile without a Connecticut driver's license. His appearance was due to an accident on Friday, January 25, when the car he was driving skidded on an icy spot in the road and collided with a pole in the vicinity of the pumping station. The case was investigated by State Policeman Terrence A. Griffin of the Stafford Springs barracks. Justice of the Peace Houston imposed a fine of two dollars and costs, amounting to $13.50, which was paid. Grand Juror Walter F. Storrs prosecuted in both cases.

The closing of the three-night carnival for the benefit of the new uniform fund for the Knights of Columbus Boys' band, deferred from Saturday, took place last evening with another large attendance. Features staged of the other nights of the engagement were repeated.

The Windham high school varsity basketball team will play two games this week, meeting Norwich Free Academy in Norwich this evening, while the Torrington high school quintet comes here for a game at the state armory on Saturday evening.

Judge Frank H. Foss entered a nolle in police court yesterday morning in the case of George H. Freeman of No. 25 High street, charged with assault on his wife. Freeman pleaded not guilty and his wife was not present in court to appear against him.

Post office employes in general throughout the country are to enjoy a holiday on Friday, Feoruary 22nd (Washington's Birthday). On that day conventions of the carriers and clerks employed in first and second class offices will be held in this state which a majority of the employes of the local office will attend. The state convention of the National Federation of Post Office Clerks will be held in Hartford, the delegates from the local branch being Edward J. Eagan and Louis J. Moran. The convention of the National Association of Letter Carriers will take place in Middletown, for which the local delegates are Norman Pultz and William E. Geer. Announcement has also been made that the annual gathering of first and second class postmasters of the state, which in the past has been held on Washington's birthday, would be deferred until some time in April.

A collision occurerd Saturday evening on Main street just west of the North street intersection, between two automobiles and a truck. The latter, owned and operated by Harry E. Barrows of this city, was proceeding in an easterly direction on the main thoroughfare when a Hudson brougham was being turned around in the street by Joseph Dolan of Guilford, federal prohibition agent, with the intention of driving west. According to Officer John A. Lutton, who made an investigation of the accident, the truck skidded, hit the Hudson and also struck a Chrysler sedan owned by Harold Schwenk of Storrs that was parked near the curbing. Mr. Dolan assumed responsibility and agreed to settle for the damage.

A cablegram received from James T. Hillhouse in Rome, Italy, states that his mother, Mrs. James W. Hillhouse of Church street, who is ill in a hospital there with pneumonia, was slightly improved, but the crisis, however, is yet to come.

At a meeting of the Willimantic district of the Metropolitan Life Insurance company Saturday morning, Manager R. E. Shepard presented Agent Joseph Vincelette with a leadership award as a reward for his being the leading producer in ordinary insurance for 1928 in the district. There are fifty-four members of the field staff in the district.

The town board of relief yesterday held the second of its series of meetings during the present month. Several persons called in references to their tax lists being increased, their complaints were filed and will be taken up later for discussion and decision. The board announced that the third meeting would be held on Monday, February 18th from 10 a. m. to 12 o'clock noon and from 1 to 4 p. m.

Three members of the Knights of Columbus Boys' band have reported to the police department the loss of their instruments which were taken from their quarters in the Loomer Opera House block some time between 8:30 o'clock and midnight Saturday. The instruments were an E flat alto saxophone and two B flat clarinets, all of which were contained in black cases. Investigation by a policeman disclosed that the lock on the door leading to the band quarters had been forced by using a knife or some other pointed tool. The police are conducting an investigation but have no clues as yet.

Mrs. M. Kirchner of No. 14 Pearl street entertained with a dinner party at her home yesterday afternoon in honor of the first wedding anniversary of her daughter and son-in-law, Mr. and Mrs. P. F. Sullivan of Broad Brook. Those present were the latter, Miss Catherine Sullivan of Rockville, James Sullivan of Hartford, Mr. and Mrs. Robert Sullivan of Norwich and Mrs. Kirchner.

JEWETT CITY

ASHLAND MILL ADDITION WILL SPEEDILY BE ROOFED

The big new addition to the Ashland mill was begun in the face of approaching winter. Today the structure is practically ready for the roof. E. E. Gilbert, the contractor, has found it necessary to suspend operations fully for only five days on account of weather. For the last week, the different parts of the construction have proceeded the same as in summer time.

In any walk through the country these days, if one passes a maple swamp it will be found an easy matter to note the distinct reddening of the maple buds.

The beautiful Briarcliffe roses at the Baptist church Sunday morning were from Mrs. Louisa Johnstone in memory of her husband, William Johnstone, who died seven years ago. The flowers were sent to the sick afterwards.

Charles E. Prior, Jr., of Bridgeport, was in town Monday. Miss Arianna Cook will accompany him on his return today (Tuesday) to Bridgeport for a few weeks' visit.

Mrs. Thomas McGough, of Slater avenue, who has been ill for four weeks as the result of an automobile accident, is able to be out.

Bean and salad supper, Lisbon Community hall, Wed., 6 to 8; 405—adv.

VISITATION CAMPAIGN SUPPERS FOR THE WEEK

One of the features of the recent Visitation campaign was the get-together suppers served each night in the Baptist vestry. They were very pleasant and profitable gatherings, where reports were given by those who were among the visitors, and tomes were assigned to be visited. The general supper committee chairman for the whole week was Mrs. E. M. Gray. Monday evening, the supper was served by Mrs. R. A. Wilbur, Mrs. Edward Raney and Mrs. Gray with Misses Alice Brown, Ruby Thornton and Ida Foster and Mrs. Evelyn Paquette as waitresses. Tuesday evening Mrs. H. A. Sherman was in charge, assisted by Mrs. F. D. Eccleston and Mrs. E. E. Gilbert with Emmy Lou Alexander, Verna Tarbox and Mrs. John MacLean. Wednesday evening Mrs. W. A. Richardson was assisted by Misses M. A. Burdick and Isabel Marshall. Thursday evening Mrs. L. D. Howe was assisted by Mrs. Charles Rathbun, Mrs. Dora Johnson and Hazel Johnson. Friday night Mrs. C. D. Wolf, Mrs. N. B. Parkhurst, Mrs. E. H. Hiscox and Mrs. Charles Rathbun had charge. The tables were arranged in the form of a cross and were decorated with flowering plants and red candles.

Lisbon Community club holds its meeting Wednesday evening. The program is in charge of Supt. E. B. Floyd, Misses Ruth Greenstein and Ruth Allen. These pleasant affairs are always open to the public.

Homer L. Lee, of Webster, Mass., was a caller in town Saturday.

Monday night, Theodora Morey was in charge of a minstrel sketch at the St Mary's Mardi Gras. The principals were: Rosa Lamarine, Minnie; Theodore Morey, Urastus. Chorus: Mary Solenski, Emma Dugas, Carolina Moon; Emma Dugas, Where the Shy Little Violets Grow; Rosa Lamarine, Steppin' Around; Theodore Morey, I've Had 57 Varieties of Sweethearts; Helen Davis, Dora Morey, Wanda Solinski, Anunciade Lemieux, Sophy Arabik, Lillian Dugas and Elsie Jacobs.

Ted Morey's orchestra furnished music.

HEROIC RESCUE ATTEMPT RECALLED ON ANNIVERSARY

Thirty years ago today, Feb. 12th, Charles Whalen, 14, and Alfred Hoering, 12, were drowned in Ashland mill pond. Hoering lost his life in trying to assist his companion, who was unable to do anything toward saving himself. The Bulletin, under the caption of Jewett City printed the following: Heroic Colored Man—There is a chapter of the most heroic work connected with an attempt made by Daniel Geer and George Comager, two colored men, to rescue them and toward the recovery of the bodies of the two boys who were drowned Sunday. These two men, perfect giants in strength, first were collared to run a mile and a half around the head of the pond to come at the location of the tragedy. When they arrived, one boy still clung to the ice, in the hole, over 200 feet from the east shore. The men made every conceivable attempt to save him, but could in no way reach him. The ice, though quite thick, was honeycombed and rotten. They brought a heavy boat over a quarter of a mile and secured an axe. Daniel Geer lay on his breast in the bow of the boat, and holding on with one hand, he leaned far out over the ice and with his right hand started chopping a channel for the boat. Meantime, George Comager kept the boat pushed against the ice by means of a long white birch pole. They had to stop repeatedly and bale the boat out with their hats to keep it from sinking. Long before they could reach him, the boy sank. Those who saw the work of Geer and Comager say they never saw such a mighty exhibition of strength, endurance and indomitable pluck. A great crowd surrounded the edge of the pond. Many are alive in Jewett City who were witnesses to this most courageous attempt to save human life against heavy odds.

Daniel Geer has been dead some years but George Comager lives to tell about it today.

THE STORY OF AN ORGAN AND A NORWICH BULLETIN

Over a quarter of a century ago, a philanthropic couple of Lisbon gave to a young bride who was without even an harmonica or Jews' harp, their organ in appreciation of many happy hours this to be bride had spent in their home playing and singing the old hymns—and incidentally making omelets, etc. etc.

In recent years, through a legacy, a piano came to the recipient of said organ. Being of a generous turn of mind, she thought of a family where there was no musical instrument and gave them the organ.

With never a twinge of regret, the giver felt, however, that the home was not complete without an organ (giving harmony and exercise as well). She advertised in the Norwich Bulletin: Wanted—An organ.

She received in a week's time twenty-four letters, which meant twenty-five organs, including melodeons, as one party had a two fer selling.

Most of the replies read: Dear Sir, I have an organ to sell, and I've been told it is a good one, etc. So many "Dear Sirs" in letter form tempted the-to-be-purchaser to don her husband's clothes (which are a near fit) and call on every would-be seller, thinking perhaps each supposed it was a boy's desire to own and vivisect said organ. However, she concluded she needed able assistance and decided to have her husband, who knows every tune but acknowledged that he can not carry them well) to accompany her.

They started on their journey, visiting as many as sixteen homes. Talk about harmonious visitation! In one home they found an organ with broken bellows straps, and the mother and daughter in said home got on their knees, reached up till they could reach the abbreviated straps, to enable the prospective buyer to produce the music—when lo! she found she was playing The Last Rose of Summer, unconscious of the association! The tone was rich but as there was no repair man handy, it was decided to look further. Every mile has its compensation, whether guest of flowers or organs.

Finally the prospective buyer found a small Mason and Hamlin organ, just running board size, as it was brought home by the beaming beard of their husband. Now it is in their house and there's music in the air.

An interesting part of the story is—a seven-year-old in the home where the old organ (without spot or blemish) is, can play "America"—and with both hands!

COLCHESTER

POULTRY MEETING TOPICS FOR WED. NIGHT'S MEETING

Local farmers have received notice of a poultry meeting featuring free movies, slides and interesting lectures on poultry raising to be held Wednesday evening in Colchester Grange hall. The program has been arranged by Walter T. Clark, county agent of the New London County Farm bureau which is cooperating with the Connecticut Agricultural college and the U. S. department of agriculture in carrying on valuable cooperative extension work throughout this section. The features of the morning will be a motion picture on controlling rats; a talk on Rat Control by E. M. Mills, rodent control specialist for New England; a lecture on "Some Advantages to be Gained by the Grow Healthy Chick Campaign," by Roy E. Jones, poultry specialist of Connecticut Agricultural college; a motion picture on "Brooding Chicks;" a report of the results of the "Grow Healthy Chicks" campaign in this county. A brief and interesting address will be given by Samuel Kostolefsky.

Local people were interested in the fine description given in Monday's Bulletin of Dr. Frank D. Cole's beautiful new home at 149 Harland road, Norwich Town. Dr. Coles has been a frequent visitor to Colchester during past years and has a wide circle of friends in this vicinity.

Large flocks of starlings have been seen in door yards about the village the past few days.

Miss Sylvia Jaffee of Middletown was with her parents on North Main street over the week end.

David S. Bigelow, G. B. Miller and Abraham Jaffee, comprising the board of relief, were in session at the Hayward fire house Saturday, to listen to appeals from the doings of the assessors.

First Selectman Charles A. Kramer has had men at work the past few days filling in the ruts in the roadway on Pleasant street and the Dublin hill section.

HOPKINTON, R. I.

The town council and probate court held its February session at the town hall Monday afternoon, February 4th, with all members present. Five hundred dollars was allotted to each of the four highway districts in the town. The town clerk was instructed to call a special town meeting for March 1st, at 2 p. m. to hear a report of the special committee on school facilities and to consider the sale of unused school property.

The list of persons liable to jury duty was made.

Walter D. Harper returned his commission as fire warden. Bills to the amount of $508.29 were ordered paid.

In the probate court, the petition of L. Gertrude Stillman, for appointment of an administration on the estate of Mary A. Macomber, was referred to March 4th next, with order of notice.

The first account of Samuel H. Davis, administrator of the estate of Flora Virginia Saunders, was continued to March 4th, with order of notice.

Oliver H. Williams was appointed guardian of the person and estate of Leroy B. Kenyon, of full age, with Henry H. Crandall appraiser.

The petition for the appointment of a guardian of the person and estate of Elizabeth Fraser of full age, was continued, nisi, and the probate clerk directed to notify her attorney before action on the petition.

Henry H. Crandall was appointed administrator of the estate of John J. Briggs, with Adelbert R. Clark appraiser.

George L. and Ida F. Miamande were given permission to adopt Eleanor O'Malley and her name was changed to Eleanor Freelove Miamande.

Mrs. John C. E. Davis is critically ill with pneumonia and Watson Howard Davis is confined to home with a grip cold.

Herbert H. Crandall is confined to his home with rheumatism and heart trouble.

Mr. and Mrs. John Kenyon, of the Shore Road, were callers on Mr. and Mrs. Alonzo P. Kenyon, Sunday afternoon.

Mr. D. Walter Blake and family of New London, called at the home of Daniel F. Blake, Sunday.

Walter White and family of Johnston, R. I., were guests Sunday of Mr. and Mrs. Joseph T. White.

WESTERLY

A DEMOLAY CHAPTER TO BE INSTITUTED MARCH 2

(Special to The Bulletin)

WESTERLY, R. I., Feb. 11—Palmer chapter, No. 28, Royal Arch Masons, of Pawcatuck, George Smith, high priest, held a special convocation Monday evening in the Masonic rooms when the Past and Most Excellent Masters' degrees were worked on a class by the chapter officers. At the convocation of the chapter Monday next, a full report on the founding of a Westerly chapter, Order of DeMolay for Boys, will be reported upon. Westerly chapter, Order of DeMolay, will be instituted Saturday evening, March 2, the installation work to be conducted by Providence chapter, Order of DeMolay. This latter chapter first visited Westerly Friday evening, June 8, 1928, upon invitation of Franklin lodge, of Westerly, and Pawcatuck lodge, of Pawcatuck.

A petition has been received by the police committee of Westerly town council, from residents in the Oak and Tower street sections, signed by Francesco Terranova and 19 others, asking that a patrolman be assigned to that section. Immediate action was taken by the committee and Chief of Police Thomas E. Brown assigned a patrolman to part time duty in that district. When the Rhode Island troopers were on Westerly police force last summer, patrol service was provided there. Since their departure from Westerly to return to state duty, the Westerly force has been crippled by illness. At one time three and even four, including Chief Brown, were laid up by illness and the streets in that part of the town were without policemen.

FUNERAL

Mrs. Edmund L. Cole

Funeral services were held at 2 o'clock Monday afternoon at 46 Granite street for Anna Augusta Thompson, widow of Col. Edmund L. Cole, who died Wednesday at her home in Brooklyn, N. Y. The body was brought by train to Westerly, her former home for many years, and services were conducted by Rev. Lewis A. Walker, pastor of Calvary Baptist church. Burial was in River Bend cemetery, where her husband, a Civil war veteran, was buried 20 years ago. The bearers were George L. Stillman, Dr. William C. Thompson, William Sing of New York, Col. Everett E. Whipple, Frank F. Dodge of Stonington and William C. Thompson, Jr.

WEDDING

Hawes-Denison

Westerly relatives and friends learned with interest of a Boston wedding the past week-end when Miss Abby Helen Denison, daughter of Mr. and Mrs. Fred W. Denison of 11 George street, Westerly, became the bride of Cornelius Hawkins Hawes, son of Mr. and Mrs. Oliver K. Hawes, of Fall River, Mass. The ceremony took place Friday at the Cathedral Church of St. Paul, Boston, and was performed by Rev. Edmund J. Cleveland, rector of the Church of Ascension in Fall River and former rector of Christ Episcopal church, Westerly. Relatives and intimate friends were present. There were no attendants. Mr. Hawes is a member of the senior class of Harvard Medical school. Miss Denison is a graduate of Westerly High school and is on the teaching staff of the training school for nurses at the Massachusetts General hospital.

CYCLE CLUB'S BANQUET DATE SET FOR MARCH 7TH

The committee to care for the arrangements for the 34th annual banquet of the Westerly Cycle club has selected Thursday, March 7, as the date for the event. The entire affair will be held in the club rooms at the corner of Main and Broad streets. Every effort is to be made to have a bigger and better time than any past event. The committee is Gerald H. Payne, chairman; Frank E. Collins, and Daniel L. Crandall.

Members of Westerly town council met in special session Monday afternoon with Town Solicitor John Ferguson and considered matters pertaining to the supreme court case against the town and Zoning Inspector Louis J. Rossie. This case is relative to the establishment of a building line on High street with a present front set-back of approximately ten feet along the Colonial club property. It is understood that the Rhode Island highway tribunal recommends the settlement of the question by the attorneys for the interested parties.

J. L. WILLIAMS, NORWICH, BUYS LOT AT SHELTER HARBOR

(Special to The Bulletin)

WESTERLY, R. I., Feb. 11—The following transfers have been recorded in the office of Westerly town clerk:

Feb. 9. Pauline M. Nurnberger of New York to Julian L. Williams of Norwich, Lot No. 19, shore lots, bungalow sites at Shelter Harbor, formerly Musicolony.

Feb. 11. Bessie M. Macfarlaine to J. L. Ricketts, land on the north shore of Quonochontaug pond, for use for residential purposes only.

Feb. 5. William Arthur Macfarlaine, et al., to Bessie M. Macfarlaine, his wife, both of Dade, Fla., land along the north shore of Quonochontaug pond, Lots Nos. C-10, C-11 and C-12, Plat of Ninigret Cove Development.

Feb. 8. John H. Andersson of Pawcatuck, to John Wuest, of Hopkinton, land on Norman Farm, so-called, on the south side of Noose Neck Hill road, adjoining other lands of the grantor.

Feb. 8. Alexander C. Thompson to Thomas J. Bannon, land on the northerly side of River View avenue, off Beach street, and adjoining lands of Thomas L. Bannon and Florence V. Simmons.

BRIDGE TOURNAMENT ENTRIES LISTED TO DATE

Entries continue to come in for the third annual elimination bridge whist tournament, to start in the rooms of Westerly Square and Compass club, Potter-Langworthy block, on the evening of Feb. 18. The committee in charge consists of William R. Chapman, Francis G. Haswell, Richard Mitchell, Charles M. Lamb, George E. Broughton and Farquhar Smith. The entries close Feb. 15. Following are the entries to date:

Gordon Spencer and Price Spencer, Leonard Hiscox and L. Gourlay McLaren, Frank Minikin and E. Moore, Mr. and Mrs. Harry Potter, George E. Broughton and George Smith, Joseph Law and John Payne, Bernard J. Christie and William A. Phillips, Edwin K. Parker and Byron C. Taylor, Earl F. James and partner, William R. Chapman and G. Maurice Nye, Charles M. Lamb and Theodore Samuels, Joseph Tetlow and partner, Samuel Bailey and Howard Leonard, Ralph Spargo and James H. Hodgson, Dr Thomas E. Robinson and partner, Robert Wilcox and Jerome Solomon, Warren Chapman and H. Allyn, Mystic; Paul Schepis and partner Stonington; Billings B. Fairbrother and O. C. Pendleton, Stonington; Thomas H. Cook and Swatz, New London; Arthur Beckwith and George Grout, New London; Mr. and Mrs. E. M. Tirrell, New London; Mr. and Mrs. E. J. Paradise, New London.

Lewis and Kelburg, Mystic; C. J. Clendennen and Collington, Farquhar Smith and partner, John O. Mills and Alexander Mitchell, Richard Mitchell and Judge Herbert W. Rathbun, Joseph Keefe and Chapman, of New London; George Deneke and Paul Crowley, Mystic; Francis G. Haswell and partner, Dr. David Marr and E. R. Dower, Edward J. Butler and partner, Dwight Freeman and William T. Stillman, Augustine Larsen and Clarence Stenhouse, Huntley and Sussemuth, New London; W. L. Barstow and E. F. Post, Mystic; Henry Friedman and partner, Stonington; Courtland Chapman and partner, Mrs. Merton L. Stott and partner, Mrs. Charles M. Lamb and Mrs. F. Robinson, Tarney and Rutland, DeLos Maxson and William Critcherson, Mrs. Samuel H. Davis and Alcott G. Mills, Aziel Parmalee and James D. Docking, Seth Mayne and Frank Saunders, Roscoe Burroughs and MacGregor, Mystic; Fred Moll and partner, Mystic; Capt. Abraham P. Datson and partner, G. A. Borden and Clinton J. LaFerriee, Samuel Chesebrough and Harry Douglas, Mystic; Mrs. Farquhar Smith and Mrs. Henry M. Clark, James and Phillips, New London; William Craig and Charles Greene.

Raymond E. Mullaney returned to Providence Monday morning after the week-end spent with his parents, Mr. and Mrs. Patrick Mullaney.

Agnes Barrett returned the past week-end to her duties as a student nurse in St. Joseph's hospital, Providence, after visiting Westerly relatives.

Walter H. Snyder has returned from a motor visit with relatives in Hartford and South Manchester.

Oscar Crepeau, of Pawcatuck, visited over the week-end with friends and relatives in Fall River.

F. Earl James has been confined to his home by illness the past ten days.

Judge Calvin Snyder is ill at his home in Pawcatuck.

Myron L. Plympton, section foreman on the New Haven road, is in a critical condition at Westerly hospital.

"Big Boy Burlap," Westerly's foremost occupant of the squared circle, left town on Monday morning for Boston, where he was one of the principals in a boxing bout.

YANTIC

A public reception for Rev. Robert H. Parkes now rector of Grace church, formerly of St. Mary's church, Rockport, Mass., is to be held in the parish hall on Chapel hill this (Tuesday) evening.

A very successful chicken supper was served by the Woman's Guild of Grace church Wednesday last.

Much ivy has been torn from one side of the mill building, having become loose in the recent storms.

Mr. and Mrs. Charles Harvey and Mr. and Mrs. William Oheim were recent visitors in Hartford and Rockville.

Albert J. Bailey attended the banquet at the Hartford club given by members of the state McKinley association Thursday evening.

Mr. and Mrs. Willi Oheim were visitors at the Submarine base on the Thames Sunday and went aboard one of the U-boats.

Vanity sometimes spoils a multitude of real virtues.

WHY BALD at 40?

LUCKY TIGER stops falling hair like Warts-Fez knocks pimples. Both sold under Money-Back Guarantee. Barbers or druggists. LUCKY TIGER

PROOF OF DYES is in the dyeing!

Words won't dye a dress, or coat, or sweater. It takes real anilines to do that. That's why Diamond Dyes contain from three to five times more anilines than any other dye—by actual test.

It's the anilines in Diamond Dyes that do the work; that give the colors such brilliance; such depth and permanence. It's real aniline that keeps them from giving things that re-dyed look; from spotting or streaking.

Next time you have dyeing to do, try Diamond Dyes. *Then compare results.* See how soft, bright, new-looking the colors are. Observe how they keep their brilliance. Your dealer will refund your money if you don't agree Diamond Dyes are better dyes.

The *white package* of Diamond Dyes is the original "all-purpose" dye for any and every kind of material. It will dye or *tint* silk, wool, cotton, linen, rayon or any mixture of materials. The *blue package* is a special dye for silk or wool only. With it you can dye your valuable articles of silk or wool with results equal to the finest professional work. When you buy—remember this. The *blue package* dyes silk or wool only. The *white package* will dye every kind of goods, including silk and wool. Your dealer has both packages.

Diamond Dyes

Easy to use *Perfect results* 15¢

AT ALL DRUG STORES

REID & HUGHES

THE BOSTON STORE TELEPHONE 21 NORWICH, CONN.

Act Now—Don't Lose a Minute

All Winter Coats at Half Price

in this greatest of all sales

Beautifully tailored coats with luxurious linings . . . large, deep mushroom and shawl collars . . . soft flattering cuffs . . . long, short, and curly furs . . . graceful lines. Plenty of coats to choose from and plenty of style.

Materials are mostly Broadcloths and Suedes.

Furs; Manchurian Wolf, Beaverette, Caracul, Baby Seal, Lynxette, Vicuna, Moufflon.

Colors: Black, Tan, Brown, Copen, Navy, Garnet.

1 was $19.75 NOW $9.88

10 were $29.75 NOW $14.88

3 were $39.75 NOW $19.88

2 were $59.75 NOW $29.88

10 were $69.75 NOW $34.88

2 were $79.75 NOW $39.88

1 was $110 NOW $55.00

1 was $115 NOW $57.50

1 was $125 NOW $62.50

Blue Chinchilla Coats Included in This Sale

All Wool and Jersey Dresses at Half Price also

24 were $ 5.00 — Now . $ 2.50
19 were $10.00 — Now . $ 5.00
4 were $16.75 — Now . $ 8.38
3 were $25.00 — Now . $12.50

Main Floor Annex

Beautiful Costume Flowers 50c each

Costume flowers for any occasion. A special new lot that we have just received. Soft, velvet petals, in colors of geranium red, nasturitum yellow, tan, violet, orchid, fucha, pink and wood shades of brown.

Main Floor

Special Sale Tuesday Pyrex Casseroles $1.00

Regular $1.50

Round casseroles that are so very practical for cooking and baking. This is a very special offering and one that you should not miss. Capacity of casseroles one quart.

Basement

Repeating a Successful Sale

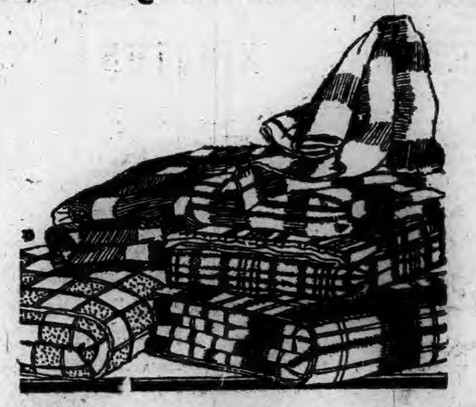

Part Wool Plaid Blankets

only 50 pair

$5.95 for the first pair $1.00 for the second pair

Part Wool
Size 66x80 inches
Bound with four inches matching satin

Thousands of these blankets were bought by the American Retailers Association, a large buying syndicate of which this store is a member. That is why you have this opportunity.

Colors: Blue, Grey, Gold, Rose and Tan

— Main Floor Tables —

DANIELSON

NASON (DOC.) OATLEY DIES FROM ATTACK OF FLU

(Special to The Bulletin)

DANIELSON, Feb. 11—Nason (Doc) Oatley, 77, died today at Dayville following an illness with influenza and pneumonia. The body was taken in charge by Undertaker A. F. Wood and is at his funeral home here. Mr. Oatley became ill while living alone in an abode in the Sparks district of the town. He had been failing in health and strength since last fall. Meanwhile, residents of the neighborhood where he was living did many kindly acts to make him as comfortable as possible. Recently he became so ill that his removal to Dayville became necessary. For several days past there had been practically no hope for his recovery.

Mr. Oatley was born in Norwich, No. 4, 1851, a son of Stephen and Maria Wood Oatley, the family coming to East Killingly when he was very young. His father, while Nason was still a boy, lost his life fighting with the Union army in the Civil war.

After attending school, Mr. Oatley went into a mill at East Killingly to work and eventually became overseer of the spinning department of one of the mills at that place. He possessed unusual mechanical ability, and it was indicated he would have become a prominent figure in textile mechanics had he elected to continue in the line of work.

To hunters and fishermen, far and near, Mr. Oatley was known as "Doc". How he came by that appelation no one could recall today. His skill with rod and line was only equalled by his cleverness with a gun, and as a fox hunter he apeared possesses with almost uncanny ability. Few men in New England have brought down more foxes than "Doc" Oatley is credited with, and it is believed that his catch of a brook trout weighing in excess of four pounds in a stream not distant from Danielson still stands as a record, as it has stood for about a quarter of a century. "Doc" knew every worthwhile pool, and everything pertaining to it, in every brook for many miles about. He was equally familiar with the fox runs. For years he was sought as a guide who knew when and where to go if fish or game was to be found. He was an expert woodsman and was in his element when afield on fishing or hunting expeditions. It is related of him that he would stay, as quiet as the rocks about him, for as long as eight hours at a single pool in some stream waiting for the big trout he knew was there to come up and take his lure. This patience was rewarded with the remarkable catches he so frequently exhibited.

Mr. Oatley worked in various mills about town in the past 30 years. He never married. He leaves no relatives nearer than cousins.

MR. AND MRS. SAMBORSKI CELEBRATE SILVER WEDDING

(Special to The Bulletin)

DANIELSON, Feb. 11—Relatives and near friends assembled at the home of Mr. and Mrs. Leon Samborski, 163 Water street, yesterday to honor them on the occasion of their silver "wedding" anniversary. The guests were served an elaborate dinner after which there was music and dancing. Mr. and Mrs. Samborski were presented with various beautiful and valuable gifts. Among those attending the anniversary observance were Mr and Mrs John Samborsky, of East Douglas, Mr. and Mrs Martin Misiaszek of Jewett City, Mr. and Mrs. Joseph Natroski, Mr. and Mrs. Andrew Nejadlik, Mr. and Mrs. Martin Zagramnieny, Mr. and Mrs. W. George, Mr. and Mrs. W. George, Mr. and Mrs. Del Mathieu, Mr. and Mrs. Peter Hadjun, Mr. and Mrs. Paul Vadas, Mr and Mrs. Maciey Misiaszek, Mr. and Mrs. John Misiaszek, Mr. and Mrs. A. Slowik, Mrs. A. Bator and daughter, Mr. and Mrs. Joseph Czuoryna and Mr. and Mrs. John Boiselle, all of Danielson.

Mr. and Mrs. Sabroski were married at Ludlow, Mass., where they were resident for years before coming to Danielson, where they have lived the past 16 years. They have four children—Joseph, Walter, Anna and Stanley, all of Danielson.

CORONER BILL TO HOLD INQUEST ON JACKSON

(Special to The Bulletin)

DANIELSON, Feb. 11—Coroner Arthur G. Bill said this afternoon that he will begin his inquest in the case of County Investigator W. E. Jackson at Willimantic on Wednesday. The inquest will proceed regardless of the finding of the grand jury that is in session in Putnam this afternoon to determine who should be prosecuted for Mr. Jackson's murder. Coroner Bill said that those who will be summoned to appear at the inquest and give such testimony as they may be able to relative to any circumstances surrounding the death of Mr. Jackson will be approximately the same list as was heard before the grand jury today.

The first of the Lenten services at St. Alban's church will be on Ash Wednesday morning at 10 o'clock. There will be another service for the children at 4 o'clock and the evening service at 7.30. During Lent there will be a Thursday series of services at this church with the exception of February 14. On Thursdays there is to be a communion service at 10 a. m. and evensong at 7.00 and sermon at 7.30. The visiting Lenten preachers are to be: Feb. 21, Rev. E. P. Wright, rector of St. Philip's church, Putnam; Feb 28, Rev. Frank Bigelow, headmaster of the Rectory school at Pomfret; March 7, Rev. George H. Drowne, rector of St. Paul's church, Plainfield; March 14, Rev. F. C. Williams of Willimantic, March 21, Rev. Leonard R. Richards, rector of Christ church Pomfret; March 28, Rev. E. P. Wright, Putnam.

This morning at 7.30 at St. James' church Miss Evelyn Davignon of North street and Lionel Riandeau of Mechanicsville were united in marriage in the presence of numbers of relatives and friends. After their wedding journey they are to make their home in Mechanicsville.

The reaction of the public to the report of the certified public accountants who recently audited books of the town of Killingsly has been generally satisfactory, it would appear, too, from listening to many conversations on the subject, that the suggestions of the auditors relative to some improvements in the accounting system will receive favorable consideration. It is believed that these suggestions likely will be subjects of dicussion when the auditors' report is officially presented to the town at a special meeting in March.

OBITUARY.

Mrs. Celinda M. Brown.

Mrs. Celinda Mary Slater, wife of John Brown, died this afternoon at her home in Foster, six miles east of here. She was 73 years of age. The body was taken in charge of Undertaker A. F. Wood and brought to his funeral home in Danielson.

Mrs. Brown was a daughter of George and Calasa D. Shippee Slater and was born in Foster. She leaves her husband and one son, J. Lester Brown.

For hundreds of Danielson people Tuesday evening—Mardi Gras—will mark the end of their general social activities until after the Lenten season. This means for this large group that they will refrain from attending dances and participating in various other diversions that usual hold their attention periodically through other seasons of the year.

A land mark—the old Dean slipper shop on Cattage street, near the underpass of the New Haven road, is about to disappear. It is being torn down. This shop was for years operated by Edmond Dean as a slipper manufactory. It has not been used for that purpose for a long time, but in the years when business was steadily carried on there great numbers of slippers were made and sold.

Influenza or grip continues to afflict a number of the inmates of the Killingly town farm at Dayville, where two deaths have occurred within the past two days. About half the number living there are ill. Supt. and Mrs. Oliver Bassett are giving the patients every possible attention, but the fact that the patients are aged and not too strong normally makes the situation more trying than ordinarily would be the case.

Girl wanted for tablework. Apply to Brook Hill Mfg. Co., 37 Mechanic street.—adv.

Mr. and Mrs. Earl F. Wood of New York are visiting with Mr. and Mrs. A. F. Wood of Academy street.

In respect to the memory of W. Clarence Bacon stores in Danielson will close Tuesday afternoon from 2 to 3 o'clock, President E. B. Wilbur of the chamber of commerce announced this afternoon.

A black and brown caterpillar crawling across the lawn of a home in the southern section of the borough early this afternoon forecasted the coming of spring.

Miss Alice W. Hunt will address the members of the Killingly Woman's club on the topic What is Happening in Europe Today on the afternoon of Feb. 20.

Judge Sabin S. Russell was in Putnam today serving as a member of the grand jury in the case of Trenor A. Rice.

Mr. and Mrs. Arthur F. Hughes left this afternoon to spend Lincoln's birthday in Boston.

George C. Marting of Clinton, Mass., has been spending a few days visiting with friends in Danielson.

Rev. Harwood B. Catlin, of South Africa, is to speak at a special service in the auditorium of the Westfield Congregational church next Sunday evening, and will show motion pictures of native life and Christian effort in and near Johannesburg.

Though members of the fraternity generally are acquainted with the fact the "bum" type of citizen continues to appear here asking free keep and comfort without a chance of getting it. One of the gentry was so bold recently as to tell an official he had not worked for three years and would not work under any circumstance.

Lieut. Col. Hall, U. S. A., who is stationed at Providence, will come to the state armory Friday evening to inspect the headquarters detachment, under command of Major E. L. Darbie.

Attorney E. L. Darbie has been elected a member of the board of managers of the Masonic charity foundation for three years. This corporation supervises the management of the Masonic home at Wallingford.

The Medical detachment, special troops of the 43rd division, will stand inspection at the state armory Tuesday evening. This detachment is commanded by Capt. E. F. Perry, M. D., of Putnam. The majority of the personnel is resident in Danielson.

Delegates from each parish in the archdeaconry will assemble at St. Alban's church Tuesday for a regular meeting of the New London archdeaconry. There will be both clerical and lay delegates in attendance. There will be communion at 8 a. m., luncheon at 12.30 in the parish house, a business session at 1.30.

Members of Killingly's board of relief were again in session at the town hall building today and have two other sessions scheduled for the current week.

STONINGTON

NEW HAVEN CANDIDATE FOR 2ND CHURCH PULPIT

Rev. A. S. Haberlin of New Haven, a candidate for the pastorate preached in the Second Congregational church Sunday.

Rev. W. F. Williams has returned from a visit in Boston.

Mr. and Mrs. Archilla Moffett spent the week end in Fall River and New Bedford.

Rev. F. R. Sanford has returned from a visit in New York. The last of this week he will sail for Cuba to remain for the rest of the winter.

Dr. C. M. Williams of New York is spending a few days here at the homestead.

Miss Margaret Anderson and Miss Alvida Lewis of Willimantic Normal school spent the week end here at their homes.

Dr. J. Murphy of New York was a guest at the Noyes house over the week end.

Heard Radio Announcer.

A number of Stoninton radio fans attended the concert given in the Westerly high school hall Monday evening by Milton Cross, popular radio announcer of WJZ.

Lenten Services.

Ash Wednesday services will be held at 8 a. m. and 7.30 p. m. The lenten services will be on Friday evening at 7.30 and every morning during lent at 8 o'clock in St. Mary's church.

Saturday morning there is to be an anniversary mass for the repose of the soul of Joseph Schepis.

Sometimes the business cares of a man fail to worry him until he goes home to dinner.

PAZO for PILES

SOOTHING, healing, medical prescription for all forms of Piles. Money-back guarantee in each package. Tube with pile pipe, 75c. Tin box, 60c.

PUTNAM

LOCAL WOMAN HAS SEVERE HEART ATTACK

(Special to The Bulletin)

PUTNAM, Feb. 11—Mrs. E. M. Barney of 86 South Main street was stricken with heart trouble this afternoon at the tailor shop of Agnis LaRose on Main street. She was visiting at the shop when the spell came over her and she fell to the floor. Medical assistance was immediately summoned and she was taken to the Day Kimball hospital when late this afternoon her condition was pronounced as serious.

Mrs. Barney is the widow of E. M Barney, a tailor. He had his shop in the O'Leary block and kept up his occupation almost until his death.

MAZZOLA PLEADS NOT GUILTY TO MURDER CHARGE

(Special to The Bulletin)

PUTNAM, Feb. 11—Thomas Mazzola, 55 of Willimantic was rearraigned before Judge Newell Jennings in Windham county superior criminal court, which convened at Putnam this morning. Mazzola pleaded not guilty to a charge of murder of Mrs. Rosaria Lorella at her home at 27 Arnold's Lane, Willimantic on Jan. 3.

A true bill of murder was returned by the grand jury which convened at Willimantic on Jan. 23 indicting Mazzola on the charge. Following his arrest and arraignment in court Mazzola pleaded not guilty to the charge and was taken to the county jail at Brooklyn where he was held on a coroner's warrant. Some error in the case occurred, necessitating his appearance in court today. Following the adjournment of the session Mazzola was returned to the county jail at Brooklyn to await trial for the strangling of his mother-in-law. Mazzola elected to be tried by a jury.

The sacred concert given at St. Mary's last night was well received by a capacity attendance. The program, which was very well arranged, was presented by the Gounod male quartette of Worcester, assisted by Miss Yvonne Devosiers, soprano; Miss Miriam Sherbasta, violinist; W. Gray Harris, organist and Rudolf Fagerstrom, pianist. The quartette consisted of J. B. Cadieux, tenor; Elzear Fontaine, tenor; Poland Houle, baritone and Dr. A. J. Harpin, basso.

The quartette is under the direction of Dr. Harpin.

Among the first signs of spring present today were the crowds of youngsters in the north end engaged in that age old sport of marble playing. In spite of the damp thawing ground there were several games going full tilt and no doubt tomorrow there will be more than one mother wondering where that fresh cold came from.

Mrs. Archibald McDonald is a Providence visitor today.

Rita Dubois the five year old daughter of Mr. and Mrs. Henry Dubois was operated on for appendicitis yesterday at the Day Kimball hospital.

Another of the Friendly evening services was held at the Congregational church Sunday evening. The motion picture film "Alaskan Adventures" by Arthur Young and Captain Jack Robertson was used. This film was extremely interesting as well as educational. There was a good number present who thoroughly enjoyed the presentation.

Next Thursday evening there will be an illustrated lecture on the "Sea Islands of the Midnight Sun." This presentation given by L. O. Armstrong is under the auspices of the Putnam Rotary club. It is open to the public and no admission will be charged.

Early this morning a large crowd thronged about the court house anticipating the arrival of Mrs. Jackson, the widow of the murdered county detective, her daughter, Juanita and Trenor A. Rice, the alleged murderer.

There were also several newspaper reporters and photographers anxious to get a shot of the Jacksons and Rice.

As the car containing the Jacksons drove up there was a good deal of pushing and craning by the crowd. Mrs. Jackson and her daughter eluded the reporters and photographers by rushing straight to the court room. Rice, however, did not attempt to elude them and allowed his picture to be taken.

Sunday the 4th district meeting of the American legion and the auxiliary was held at Elks hall. First a joint meeting of the two organizations was held. The members were addressed by Page Seton, department commander and by Mrs. Yerrington, state president of the auxiliary. There were several other addresses by some of the past department commanders.

This joint meeting was followed by separate meetings. A very successful year is looked forward to by the state posts. Connecticut as a whole holds first place in the National State Assembly contest and every post is striving to its utmost to keep the state ahead. The winner of the contest gets the leading position in the parade at the national convention to be held at Louisville, Ky., some time in May. The winner will also have the choice of a place in the convention hall.

The posts in this district, composed of Windham and Tolland counties, are striving for as many members as possible and it is earnestly hoped that every eligible veteran will sign up. After the meetings a very delightful collation was served by the ladie of the auxiliary. The committee in charge is very grateful to the Elks for allowing them to hold their meeting in the hall.

One of the biggest events in Elkdom will be held tomorrow night when the past exalted rulers night is held. This is one of the most important events on the Elks' calendar. Among the past exalted rulers taking part are the following: John H. Bulger, who will preside as exalted ruler; Edward Mullan, esteemed leading knight; A. Graydon Sharpe, estemed loyal knight; A. McDonald, Jr., lecturing night; Lucius P. Merriam, esquire; Geo. Lekis, Jr., secretary, Andrew V. Frost, treasurer; Prosper Veglard, chaplain; James E. Murray, inner guard; Ralph R. Thurston, organist. There will be a class initiation and a social session followed by an entertainment.

Out of town Elks will be present and will be entertained by the Putnam lodge.

SCOTLAND

The record meeting under the supervision of the Windham County Farmer's association was held here in the chapel Friday. A similar one will be held here the 5th of March.

Mrs. Susan Sweet who had been in St. Joseph's hospital, Willimantic, over three months, has returned home, and is doing quite well.

Mrs. Vivian Moseley was at Dedham, Mass., recently.

Nearly everyone who cared to has secured an ice supply.

Miss Lucille Perry, student at Wheaton college, was at her home here over the week end.

Fielder Neff who has had a severe attack of grip is able to be out.

The Dennis family has been confined in the house for the past two weeks because of severe colds.

Miss Doris Willoughby was at Meriden over Sunday.

Members of Chaplin Grange furnished an entertainment here Friday evening consisting of songs, vaudeville and three short sketches.

Mrs. J. H. Johnson has been ill for the past ten days.

Mrs. A. H. Plumb has been in Hartford for the past week, caring for her daughter who has been ill.

John MacGregor was the first one in town to purchase a new model Ford.

MYSTIC

ANOTHER SERIES PLANNED BY THREE ENCAMPMENTS

When the last in a series of inter-encampment meetings was held Friday evening with the encampment of this district in Od Fellows hall, with a large attendance, encampments were present from Norwich, New London and Westerly. At 7:30 o'clock a dinner was served to 93 by a committee of Rebekah lodge, No. 56. Among the visitors was Grand Patriarch Birdsley of the Grand Encampment of Connecticut. During the meetng Palmyra Encampment of Norwich, conferred the Royal Purple degree on a class. This is the specialty of that encampment, as was evidenced in their work for the evening. Many compliments were paid them. A social time followed the meeting. Upon recommendation of the inter-encampment committee it was voted to continue the meetings for one more series, meetings to be held on the following dates: In Norwich, Thursday, March 28, when Mystic Encampment will confer the Royal Purple degree. In Mystic, Friday, April 26, when Orion Encampment of New London will confer the Golden Rule degree. The New London team is considered very efficient in this degree. The final meeting will be in New London, Tuesday, May 7, when the Royal Purple degree will be conferred by Palmyra Encampment of Norwich. A dinner will be served at 7.30 o'clock preceding each of the meetings. The encampment of Westerly will be extended an invitation to be present at each of these meetings.

Henry Sayles has gone to Ekonk Hill, town of Sterling, to stay with his nephew.

Mrs. Earl Finney with her children visited her parents in Preston, Sunday.

Mr. and Mrs. George Staritz and children and Mr. and Mrs. Edwin Himel were in Sterling, Sunday.

Mrs. Nicholas Shepler, of Greenport, L. I., is visiting her parents, Mr. and Mrs. Frank Ingram of Burnet's Corners.

Ash Wednesday Services

At St. Mark's Episcopal church, Ash Wednesday, February 13, will be observed with holy communion at 9 o'clock in the morning. At 7 in the evening service will be held followed by the February vestry meeting.

Mrs. Elisha Davis and Lyle Davis are recovering after being confined to their home ill with grip.

Mrs. Charles Burdick and Mrs. Harold Williams spent Monday in New London.

Nathan Brown was in New London Saturday and visited his mother.

St. Patrick's Parish Notes

At St. Patrick's church Sunday, the Young Ladies' Sodality held a meeting in the vestry at 3:30. Today (Tuesday) at 2 o'clock the Ladies' Aid Society is to meet in the vestry and refreshments will be served by Mrs. Walter Shea and Mrs. William Inderdohnen. Ash Wednesday there will be services at 8 a. m. and 7:30 p. m. Friday evening of each week during Lent there will be services at the church.

The Country club committee for this week is Mr. and Mrs. Lloyd R. Moore, Dr. and Mrs. A. H. Meyers, Mr. and Mrs. J. R. Maxson, Mrs. Albert Haley and Miss Annie Greenman.

The Ladies' Aid society of Old Mystic Baptist church is to meet with Mrs. Francis M. Mitchell Wednesday afternoon. The Mission meeting will be held in connection with the aid society's meeting.

Mr. and Mrs. A. W. Carter and son Adelbert of Wethersfield, were callers on Mr. and Mrs. Perry Eldredge Sunday.

IMPROVEMENT LEAGUE STARTING 28TH YEAR

Mystic League for Village Improvement is starting its twenty-eighth year of service and has issued the annual report for the year ending October 20, 1928. The officers elected for this year are: President, John B. Grinnell; vice presidents, Miss Joanna Burnet and Mrs. G. S. B. Leonard; secretary, Mrs. L. E. Kinney; treasurer, Miss Bertha Foote; chairmen of committees, streets, George Johnson; sanitary, W. H. Gray, M. D.; finance, George B. Greenman; preservation of natural beauties, C. H. Davis; prevention of cruelty to animals, Mrs. Christopher Morgan; advisory committee, B. L. Holmes, Miss L. L. Dudley, Frederick Denison, Dr. G. S. B. Leonard, Miss Annie B. Greenman and Mrs. Julia B. Coates. The society has a membership of 509, twelve of these being life members. The treasurer's report showed the society in good financial standing.

FUNERAL

Mrs. C. A. Noble

Many relatives and friends attended the funeral services for Mrs. Cardua A. Noble, who died at the home of her daughter, Mrs. Eugene Wilcox, Wednesday, which were held from local funeral parlors, Saturday afternoon at 2 o'clock. Rev. Lewis J. Shepler, pastor of the Union Baptist church and Rev. Byron U. Hatfield, pastor of the First Baptist church of Westerly, conducted the services. Mrs. Elwood Lathrop sang two hymns, the first by request of the family—"Go Bury Thy Sorrows" and "Looking This Way." There were beautiful floral tributes. The bearers were Elmer Wilcox, Elisha Clarke, Samuel Lamb, George Wilcox, Jesse Stinson and George Richmond. Burial was in Elm Grove cemetery.

Six Tables of Cards

Friday evening at Mystic Academy the Parent-Teacher association held a whist. There were six tables of straight whist and seven tables of bridge. Prizes at whist were won by Mrs. Alpheus Pelletier and Guy Francis. Mrs. Marie A. Francis and Herbert Anderson; at bridge, by Mrs. Felix Hulser and Fred Godfrey. Mrs. Kate Bennett and Lowell Ralph. Following the playing there were refreshments.

Grange Roll Call

When Mystic Grange met in Grange hall last week, the annual roll call was held, 60 members responding. The following program was given during the Lecturer's hour by Mrs. Marian Gremley, lecturer: Song, Grange; Reading, Mrs. Rowland Avery; song, Grange. Past Master's report on the state grange held at Bridgeport, January 8-9-10. Piano solo, Elizabeth Gremley. Hat trimming contest by four men and four women. Roll call. Song, by Grange.

Miss Daisy Crandall was in Westerly, Friday afternoon, to attend the funeral of her grandfather.

PLAINFIELD

HANDSOME DECORATIONS AT H. S. JUNIOR PROM.

The annual junior promenade of Plainfield High school, was held Friday evening at the Community house. The decorations were by an interior decorator from Danielson. The grand march was led by the president of the class, Edward Bellevance, and Vice President Miss Helen Krauss; Treasurer Frank Polywaksik and Secretary Ruth Wilson. Prince Kavanah's orchestra furnished music for the evening.

Marden Prentiss of Bostno is spending a vacation with his father, Rev. William C. Prentiss.

Miss Ruth Wilcox of Providence spent Sunday at the home of her parents, Mr. and Mrs. Percy Wilcox.

A potato pie supper was held Saturday at St. Paul's Episcopal parish hall, from 5 to 7. An entertainment followed. A large number was present.

The first cottage service was planned for this week at the home of Mr and Mrs. Walter Mason, but has been cancelled owing to serious illness in the family.

Callers in Norwich Saturday were Mr. and Mrs. Wilfred Allard, Mrs. Clifford Allard, Mrs. Perrie Allard Mr and Mrs. Thomas Marsland.

Walter Kingsley was a week-end caller in Danielson.

Walter Robinson of Wauregan, Arnold Smith and Ernest Royle, students at Storrs college, spent the week end at their homes.

The calendar Sunday at the First Congregational church was given by the O. J. S. The special Lincoln day program held at the Sunday school was "Builders of the New America." The C. E. Society service was held in the vestry, subject Jesus Teaching Us to Serve, leader, Miss Irene Generous. A motion picture service was held in the auditorium. The film used was, The Land of Apportunity. This picture was a stirring incident in the life of Lincoln, by Ralph Ince. Patriotic lantern slides were also shown. The pianist was Mrs. William Krauss.

The Ladies' Aid society is to meet Wednesday at 2.30 with the president, Mrs. Lotta Dodge, for work. The members and their friends will have a supper together at 6 o'clock.

Miss Frances Mathewson of New London spent the week end in Plainfield and attended the junior prom.

NOANK

EDWIN ROLLINS' FUNERAL HELD MONDAY MORNING

Edwin Rollins, 61, of Noank, who died at Home Memorial hospital, New London, Saturday, following a surgical operation, was born at Parker Head, Maine. He has been a resident of Noank for more than 30 years and was employed at the shipyard for a number of years. He was a member of the Golden Cross and the Modern Woodmen of America. He is survived by his wife, Mrs. Catherine Rollins; three daughters, Mrs. Harold Vincent of Groton, Mrs. Samuel Carson and Miss Inez Rollins of Noank and a son James Rollin of Springfield, Mass; also by six grandchildren. Funeral was held Monday by Rev. John P. Kennedy in St. Joseph's church. Burial was in St. Patrick's cemetery, Mystic.

Won From Mystic.

The Whirlwinds won a one-sided contest from the All-Irish of Mystic, Saturday evening, 66 to 27. The All-Irish, Noank's greatest rival started off like a whirlwind making 12 points before Noank even scored. Giant Sweet was then put in the game and the team played like a new team. The score at the half was 26-14 in favor of Noank. Sweet continued his good work and dropped in baskets from every angle. Sweet, Robertson and Chesebro accounted for all Noank's points but two. Sweet made 34 points, Robertson 16 and Chesebro 14. Trant was high scorer for Mystic with 10 points. The game was played at the town hall before a good sized crowd. The Whirlwinds are practicing hard for their game with the Nuggets. They are going a little out of their class but are confident they will win. The line-up for Noank was: Rf, Robertson; lf, Chesebro; c, Clark and Sweet; rg, Buddington; lg, Marks. For the All-Irish: rf, Trant; lf, Radicoti; c, Donahue; rg, Ferguson; lg, Gray. The officials were: Referee Fitzpatrick; scorer, H. Robertson; timer, E. Ellis.

The W. C. T. U. met at the home of Mrs. Ada Fitch, Friday evening. The program was in charge of Miss Eloise Ross, who gave an interesting talk. After the meeting refreshments were served and an enjoyable evening was spent.

Capt. Hanson of the Gorden K. left Saturday for Greenport, L. I.

Mrs. Ruth Newell is seriously ill with pneumonia at the home of her daughter, Mrs. Lois Garhman in Castleton, N. Y.

Going Tile Fishing.

The schooner, W. A. Morse, owned by Capt. Henry Langworthy, sailed Saturday for New York with the captain in command to pick up stores and the crew. They are going out to the fishing grounds to fish for tile fish. Accompanying Capt. Langworthy to New York was his son, Maxson and Capt. Ernest Franke.

Mr. and Mrs. James Langworthy of Hope Valley was a recent caller in the village.

Miss Annie C. Spicer entertained the members of her Sunday school class at her home on Front street, Saturday afternoon. Games were played and refreshments served. Miss Spicer was assisted in entertaining by Mrs. Jennie Ashcroft.

Mrs. Albany Smith left Sunday for Chattanooga, Tenn., where she will join her husband Gypsy Smith who is on an evangelistic tour in Tennessee.

Mrs. Horace Sheldon of Hope Valley, R. I., was a recent caller on local friends.

Mrs. Frank Schoonmaker is confined at her home on the Haley farm by illness.

Jack Smith of Harvard college is spending a few days at his home here.

Always Safe

When your Children Cry for It

Here's relief and comfort for crying, fretful, feverish babies or children that you don't need to urge or command them to take. They love the delicious taste of Fletcher's Castoria. Your doctor will tell you it's absolutely safe, so you can give it as freely and as often as needed to keep your children happy and well. A few drops is all it takes to quiet fretful, feverish, colicky babies; relieve their biliousness, gas on stomach, constipation, etc.; soothe them to sleep in a jiffy. For like disorders in older children, you simply use a little larger dose of the same reliable Fletcher's Castoria. Don't use grown-folks' medicine; with babies or children, specialists say, Ninety per cent. of them recommend Fletcher's Castoria; and thirty years of steadily increasing popularity proves they're right. To protect you from imitations, the Fletcher signature is on every bottle of genuine Fletcher's Castoria.

Fletcher's CASTORIA

Body Covered With Itching Rash
Skin Now Without a Blemish

Bethel, Maine.—"My nephew had a severe skin trouble which covered his face, hands and whole body. His skin became raw from scratching. Many remedies were tried without success—then Resinol Soap and Ointment were prescribed. The first few applications stopped the itching, and soon he was entirely healed. He now has the loveliest skin I ever saw—no unsightly blotches mar the beauty of his complexion." (Signed) Vivian M. Eagle. The daily use of Resinol Soap for the toilet and bath, with a touch of Resinol Ointment for any irritations tends to keep the skin clear, soft and lovely.

Sample of each free. Dept. 31, Resinol, Baltimore, Md.

Resinol

THE PORTEOUS & MITCHELL CO

CONTINUED THIS WEEK!

Our Annual February Sale

— of —

High Grade Floor Coverings

— Featuring —

The Celebrated Sanford Rugs

Carpet size Rugs and Scatter Size Rugs in this season's newest patterns and colorings.

AT PRICES THE LOWEST IN YEARS.

Permanent Floors

Have your floors laid the modern way. "Armstrong's" Linoleum, cemented over builder's deadening felt, adding beauty and increased wearing qualities of linoleum. Remarkably moderate in price when quality is considered.

Expert Workmanship
Guaranteed Satisfaction

NOW IN FULL SWING!

Our Annual Sale of

Kitchen Furnishings and Dinnerware

at Prices That are Outstandingly Low

The selling has been brisk, but assortments were large and there is still excellent selection. This sale affords an opportunity to buy all the Kitchen Utensils and Chinaware needs for months to come.

All Merchandise of Guaranteed Quality.

Our Daily Special

ONE DAY ONLY—TUESDAY

Women's Fancy

Mercerized Lisle Hosiery

45c pair

Former Value 75c pair

One lot of Women's Fancy Lisle Hosiery with Rayon stripe, in attractive designs. Colorings of gray and tan. Former value 75c pair.

DAILY SPECIAL PRICE, pair 45c

ON SALE TUESDAY ONLY

No Mail or Telephone Orders.

1790 1929

Norwich Bulletin and Courier

Entered at the Postoffice at Norwich, Conn., as second class matter.

Telephone Calls:
Bulletin Business Office 480
Bulletin Editorial Rooms 35-R
Bulletin Job Room 35-W
Willimantic Office, 354 Main St. Telephone 1131-2

139 YEARS OLD

Printed every day in the year except Sunday.
Subscription price 12c a week, 60c a month, $6.00 a year.

Norwich, Tuesday, February 12, 1929

Members of The Associated Press
The Associated Press is exclusively entitled to the use for republication of all news despatches credited to it or not otherwise credited to this paper and also the local news published therein.
All rights of republication of special despatches herein are also reserved.

Daily Average Circulation
WEEK ENDING FEB. 9, 1929:
13,747

SENATOR CAPPER'S IDEA.

Senator Arthur Capper of Kansas would make the Kellogg peace pact something more than a gesture. He is confident that the people of this country want it to be, that they are desirous that it will actually prevent war and in order to give greater assurance of such an accomplishment he would have it backed up by some kind of a penalty for those nations which disregarded it.

He doesn't undertake to say when a nation would be violating the pact, or to draw a fine line between self defense and actually entering into war, but he has introduced in congress a resolution calling upon the president to proclaim when a nation has violated the peace pact and with such a proclamation being made it would be unlawful for this country to furnish arms or ammunition to such a country until that declaration was withdrawn. The idea is that if such a nation could not obtain war material from outside sources it would be handicapped in the carrying on of war, similarly as one who was found to have given such assistance to a treaty breaking nation would be denied the rights of protection given by this country.

For this country alone to take such action would mean little. It would stand as an example but for real effectiveness it should be participated in by the rest of the nations. That would mean that such a penalty could be really applied, that a treaty breaker would experience difficulty in getting needed supplies and unless it should be large enough to be able to supply all it needed it would be forced to yield to the handicaps it would experience. Thus while this country is the first to get such an appeal the resolution if adopted would call upon the president to seek similar action by the rest.

Senator Capper has advanced this subject for the discussion that it will arouse. Certainly one of the weaknesses of the peace treaty is the lack of enforcement. If that can be effectively overcome by the action which he proposes it is a move in the right direction and is set in motion none too soon to accomplish the benefit desired. For real war prevention that or something similar is desirable.

LITTERED STREETS.

Usually it is a bit later in the year, about the time that the housecleaning campaign opens, that complaints are made about the untidy streets because of the litter and rubbish that is allowed to gather therein.

In New York city at the present time the Merchants' association has had an investigation made as to the causes for the accumulation of papers and litter in the street and it finds that there are 28 causes for it, but the real significant part of it all is that ordinances and rules are already in existence covering all of them. "Furthermore the report sets forth that an increased public interest is the only means of improving the condition of the streets in this respect."

The street has long been regarded as the big public ash can. Those who have something to discard immediately heave it into the street. Those who have a paper, a bag, a tobacco can or an empty carton to throw away always do the easiest thing and toss it into the gutter. Some seem to think that the way to destroy a letter is to tear it into bits and contribute it to the street. There isn't any question but what it is the handiest method, but it never beautifies the street. It means that someone has got to do a lot of work to clean it up which could be easily eliminated, and if it were eliminated it would do much in improving the appearance of the highway.

In addition to these causes of street litter the survey in New York showed that it came from "materials swept into the street from stores, waste paper and junk dealers and sidewalk stands, children playing with trash in the streets, push carts and litter from uncovered carts."

In Philadelphia there is a demand for cleaner streets and there householders are urged to tie up papers and cover receptacles containing rubbish and the city is advised to show greater efficiency in the collection of ashes.

Dirty streets is an old complaint and there is little doubt but what there would be appreciable improvement if the public would refrain from contributing thereto and help the situation by refusing to create it.

BOY SCOUTS.

When Boy Scout week rolls around again it is inevitable that everyone should be interested, that is everyone who is interested in the coming young manhood and the efforts that are being put forward to see that it is guided in the right direction.

When we stop to realize that this organization has been in existence in this country for a period of 19 years we can expect that it will be showing results, and it is. We see the activity of the various troops and we note with interest those who have graduated from its ranks and taken their place in the every day affairs of life. They make it evident that they have benefitted by the training which they received from the organization, and what has been done in their cases is sure to follow in regard to others.

With a membership of 800,000 in this country it is apparent that large numbers are each year being taught many of the essentials of good citizenship, that they are coming under the influences of sound principles and thoughtful teachers and that they are getting an insight into practical things instead of devoting their time to mischief.

The constant addition to the membership and the age of the organization demonstrate the appeal which it has for the boys. It answers their desire for something to do, something to accomplish. It provides them with a vast amount of information which is bound to be of lasting benefit and it teaches them responsibility. The organization has been on trial long enough to prove its worth, its influence for good and the need of having it developed to its limit.

In this connection it is of much importance that it be able to command the services of the necessary number of troop leaders. Much importance rests there. Upon the leadership depends the results and it is unfortunate that it is not possible to obtain as many to head the troops as the interest of the boys in such an organization calls for. This need has been emphasized for the past few years and the call is one that should make itself heard for the large benefits that are involved for the future citizens of every community.

MEXICO'S MENACE.

President Portes Gil of Mexico has received a warning, if he did not know it before, that his administration is not going to be a bed of roses. Happily he escaped the cowardly but determined plan of the dynamiters who had penetrated the scheme to send a special engine ahead of the president's train and reserved their explosives for the president's party.

It is to be hoped that it will be possible to arrest and convict those who were responsible, but the attempt upon the president's life indicates the inclination that prevails in certain quarters and makes it apparent that more than casual attention needs to be given it in the immediate future.

Under its new president Mexico has reason to look forward with much promise for better things. It was a serious blow when former President Obregon was assassinated but it would be even greater should that be followed by the killing of his successor at a time when Mexico has an opportunity to get away from some of the conditions which have prevailed in the republic to the south altogether too long.

It is inevitable that the execution of Toral should be regarded as the cause for the attack upon the president. Such will be the view until developments prove otherwise but the right minded people of Mexico have cause for thanksgiving in the fact that the life of their president was spared, although there is cause for regret, as is too often the case under such circumstances, that the lives of others were needlessly taken in the blowing up of the train. It is most unfortunate when any country has such a menace.

AUTO STEALING.

Three young men, the oldest 20, have been arrested in Holyoke for the unlawful appropriation of an automobile. Cars had been stolen in that city at the rate of almost two a day up to the time of the arrest and it is apparent that the residents there are much concerned in the developments.

Just what reason a group of young men have for thinking that they can appropriate the property of another, either for the purpose of driving it about and abandoning it, or for the purpose of selling it whenever a purchaser can be located, without paying the penalty is difficult to understand. There are many times when it is an easy thing to step into a machine and drive away, particularly if the driver has a knowledge of several kinds of cars and is able to find the machine unlocked. But there can be no idea that such a practice is going to be tolerated even though the automobile may be insured against theft.

Holyoke has been suffering from an epidemic of lost cars but if we can judge from indications the pitcher went to the well once too often. It is bad business in which to be involved whether those concerned are amateurs or confirmed criminals. The idea of stealing a car for any one of many reasons apparently makes its appeal to a certain number and the question arises as to whether the reason for this is the leniency with which those who are caught are treated. Certainly those who draw a lecture and a discharge do not furnish a very strong lesson for any others who may be contemplating just such a thing. Too often it is the case that others are encouraged to bad practices because of the treatment accorded those who furnished them the idea. Automobile thefts involve too much to be treated lightly.

EDITORIAL NOTES.

Of course, you are not unmindful that it is Lincoln day.

A week of unusual weather shows that the groundhog is one sixth wrong anyway.

The man on the corner says: Spring seems to be lurking around this or some other corner.

According to Ruth's demands for a salary of $100,000, the older he gets the higher he comes.

Impassable roads, heavy snowslides and sub zero weather in Colorado probably make the groundhog smile.

It is most unusual when February produces that tired feeling which is so closely associated with spring.

It will probably be a great surprise to Mr. Hoover if he finds that he is allowed to fill a few of the cabinet places according to his own ideas.

The simplicity of the device for escaping from a submarine is such that we wonder it wasn't provided before and yet but for the S-51 and S-4 accidents it would probably not have been heard of yet.

WASHINGTON AFFAIRS

(Special to The Bulletin)

WASHINGTON, Feb. 11—This week has brought much activity to the Connecticut delegation, especially to Floor Leader Tilson, on whose shoulders rests the outlining of the legislative program for the short remaining time of the session. The steering committee, the rules committee and committee chairmen all call on Tilson to decide or advise on momentous questions of legislation; how they can be completed before adjournment; how to hush the remonstrance of members who cannot seem to understand that their bills are not of more immediate importance than those of other representatives; who urge Tilson to "use his influence" with President-elect Hoover to get consideration on such and such measures. The private office of the majority floor leader is just off the speaker's lobby, and except when Colonel Tilson is on the floor, or presiding over the house, there are but few minutes of the day when there isn't a "waiting list" to get his attention.

Regarding the date and work of the extra session to be called in April, Colonel Tilson said today: "Of course no one can predict exactly when it will be called. Mr. Hoover will not name a date that will see congress again in session and the measures for which it was specifically called are not ready for consideration. The date rests with Mr. Hoover and will unquestionably be determined by the date the farm and tariff bills can be brought before congress. Personally I believe the date of the session will be either the 8th or 15th of April, but something might intervene to advance or postpone it. For that reason, and because it rests with Mr. Hoover, I do not feel any specific prediction can safely be made."

Senator Bingham was confined to his home by a severe cold a few days last week, but recovered quickly and was in the senate urging better provision for airplane service and carriers under the appropriation bill then pending. The senator's duties as chairman of the sub-committee on appropriations for the District of Columbia have also kept him on duty long hours, but he found time to fill his engagement as principal speaker at the annual banquet of the Washington chamber of commerce Saturday night, when he discussed the problems of the city and district.

The Fenn census bill has not yet seen the light of day over in the senate, beyond having received a favorable report from the committee on commerce to which it was referred. But its passage is expected before the curtain falls on March 4.

The official counting and formal announcement of the official vote last month, by presidential electors, will be made in a joint session of congress on Wednesday of this week. It always attracts a big gallery crowd, and this year will be especially notable as the clerk will announce for the first time, the election by Virginia, Florida, North Carolina and Texas of a republican president and vice-president. It is safe to predict the house will be in an uproar when those returns are read.

Following a red hot controversy in congress, led by Senator Heflin of Alabama, the navy department, through its chief chaplain, has made clear the exact status and significance of the church flag, or rather church pennant, that flies over ships of the United States navy whenever a religious service is being conducted aboard that vessel.

Instead of being "the flag of the pope of Rome," as Mr. Heflin had asserted, the pennant is distinctively a flag of the U. S. navy, and not of any specific church or denomination.

In an exclusive interview given this week by Chief Chaplain of the Navy Dickins, to the Washington correspondent of The Bulletin, it was shown by naval orders, by facts and figures, that the church pennant is in no way associated with any specific denomination. The chief chaplain, speaking as the naval authority on the matter, said: "The church pennant of the navy is strictly a flag of the navy and not the flag or pennant of any church organization or denomination. It is absolutely non-sectarian and undenominational. It flies only during divine service and indicates to nearby ships that religious service is being conducted on board, and that all persons should conduct themselves accordingly in order that the service may not be interrupted. Thus it serves a practical purpose as well as being a tribute to religion. It flies alike whether the service is being conducted by priest, minister or rabbi.

"It is flown at peak by naval orders running back to 1844 and the custom was followed long before that. The pennant is a simple, small white triangular one bearing a dark blue Latin cross. Nothing else. The American flag is not lowered to the ground when the pennant is raised; the two are on separate halyards, and the ship's flag is lowered only a couple of feet, in order that it does not obscure the small pennant, which is run up on a separate halyard by side of the ship flag. When the pennant is removed at the close of the service, the American flag is not lowered, being on a separate halyard, but is then raised to the peak.

"Two men attend to this, so the American flag is never 'hauled down' as Mr. Heflin stated." In answer to direct questions Chaplain Dickins explained that the cross on the pennant is not of any creed or type of churchmanship; that it is used as the symbol that the United States is a Christian nation and is simply an admission that God is supreme. "The navy has too many men who pay the great sacrifice in protection of the flag of its country not to feel that its value has been heightened by our acknowledgement of the supremacy of God in the affairs of men."

In further proof that the church flag is in no sense sectarian, the chaplain stated that there are 80 chaplains in the chaplains' corps of the navy. Of these 69 are Protestants and 11 Roman Catholics. They are divided as follows: Presbyterians, 18; Methodists, 15; Baptist, 12; Roman Catholic, 11; Episcopal, 10; Disciples of Christ, 4; Christian, 2; Congregationalist, 2; Lutheran, 2; Reform, 1; Rabbi, 3. All battleships and some cruisers carry chaplains, who perform all the duties of on-shore clergy; battleships carry a crew of 1,200 or 1,500 men. Chaplains are also serving at all foreign stations, like Japan, Honolulu and others. Each carries out his customary form of divine service, but whether it is a Roman priest in robes, a plainly garbed Protestant minister, or a Jewish rabbi, the same pennant of the church is flown at peak during that service.

"The flag of the country bows in submission only to God," said Chaplain Dickins.

There is a strong sentiment here for continuance of the existing custom. We open congress with prayer; we inscribe "In God we trust" on our coins; it has been the custom of centuries, both abroad and in our navy to fly at top mast a pennant during a religious service. That pennant knows no creed, it is Christian acknowledgement of a supreme power offered by a Christian nation, and a custom that should not be abandoned, is the consensus of opinion.

Youthful enthusiasm causes a boy to imagine that he knows more than his father.

WHAT'S IN A NAME?

Her mother had called her "Vera," and from her father she had received the name of "Tweet." Vera-Tweet. The name could not be spoken without a simper or the shadow of a lisp, and how she detested it. Ever since she could remember, it had made her the helpless target for foolish jibes and banal puns. "Miss Vera Tweet, you say? Oh, yes, verra sweet. Very!"

More than once Vera had tearfully reproached her mother for choosing a husband with such a name. But Mrs. Tweet had only smiled and replied: "Wait until you find the right man, dear. What does a name matter?"

"It will matter with me," Vera had assured her. "After what I've been through, it will matter more than anything!" For Vera was a tall and willowy blond with an English-lady complex; a complex that demanded such a name as the Hon. Diana Waterstone or Gwendolyn de Peyster Vanderweather.

She loved to imagine herself sweeping into a drawing room and drawling: "James, serve tea in here, please," or embarking for the opera in a costume of black velvet and pearls. Instead, she was a desk clerk in the National Trust company, where the only time she dared exercise her broad "a-s" was over the telephone.

When spring came with its entrancing invitation to day-dream and invest in a new wardrobe, Vera withdrew her money from the savings account and bought an ensemble of silver gray and blue that would have done justice to an England grand dame. The first morning she wore it her mirror told her such a satisfying story that she entered the office in the best of moods until, as usual, her comic name had to spoil everything.

The office boy took one look at her new clothes and began a clumsy capering up and down the office, "Spring has come," he shrilled in a high falsetto. "Spring has came. Tweet—tweet-tweet!" The other clerks giggled. Vera felt the blood rush to her face, and in a flood of anger and embarrassment she made an excuse to go to the filing department and bolted for the elevator.

"Ugh—beg pardon."

"I beg your pardon." In her hurry she had plunged blindly into a tall red-headed young man. Now he stood smiling amicably down upon her. "What do you ride, a cyclone?" he asked.

"I'm sorry. I was in such a hurry," gasped Vera. As the stranger strode down the corridor, her eyes followed his broad back admiringly.

"Who was that?" she inquired of the elevator man. Old John shook his head.

"New feller in the bookkeeping department on the second floor," he told her. "Never heard his name."

Oh, what courtly grace; with what an air had he bent over her! Vera did not know his name, but she could guess. She could picture him standing before her in armor, like Sir Galahad, or bending over her hand clad in silken doublet and hose, a graceful and elegant Raleigh. Perhaps his name was—Mortimer? What ever it was, she felt sure his wife would never have to blush every time she produced her calling card.

The next day the new bookkeeper wandered into Vera's department and lingered at her desk for a few moments.

"I don't believe I know your name," he began. But Vera interrupted him nervously. She could not let him know that name—not yet.

"Let's go incognito for a while," she pleaded. "You mustn't ask what my name is and I won't ask yours. Don't you think that would be—sort of fun?" The man grinned.

"Sure, just as you say," he agreed. "You can call me 'Red'; everybody else does."

At the end of two weeks Vera knew that she had met the knight of her dreams, and Red knew it, too. One evening as they returned from the movies he ventured to tell her so.

"Darling," he pleaded, "it's about time we cut out this incognito business. I've got to confess that I found out your name the very first day."

He knew it and he hadn't guyed her about it! Vera's heart felt an exultant glow. Her generous lover!

"And, Red, what is your name?" she asked. Red hesitated.

"Get ready for a good laugh," he grinned. "You're going to be Mrs. Percival Pretty." But Vera did not laugh. Instead she was beaming happily up into his face.

"I love it!" she whispered. "After all, when you've found the right man, what does the name matter?"—Exchange.

A Washington Bystander

By KIRKE L. SIMPSON
Associated Press Staff Writer

WASHINGTON, Feb. 11—The senate has had plenty of millionaires in its membership, but quite possibly it never had cloak room acquaintance with a "fifty-millionaire" before Jim Couzens of Michigan took to politics.

That's the general estimate of the Couzens fortune and the senator himself seems to think it about right. And he is by way of being an exceedingly frank man.

There's another title the Michigander has earned since he came to the senate. He might well be styled the bulldog of that body. When he gets set on an idea, he stays set.

His outstanding idea for years has been that Andrew Mellon is not so good as a treasury secretary. And the fact that so many other folks seem to take an opposite view of the Mellon capabilities and performance, very characteristically makes no difference at all to Jim Couzens.

Could Have Cut Tax.

During prolonged debate over tax refund aspects of the treasury appropriation bill, Couzens had occasion to talk about a time in 1922 when proposals were made to him that he could obtain a million-dollar reduction in income tax on his Ford stock, due to an unpublished internal revenue bureau ruling.

"Of course, I turned the proposition down and let the matter stay in the year the bureau had put it, as I thought the bureau was right," Couzens told the senate.

Nobody said anything, but probably most senators thought a lot about this brother senator's personal financial transactions on a scale that made a million shape up to about the size of a $5 bill for most men.

Aids Children.

Out of office hours, the serious minded and seldom smiling Michigan senator seems to have one hobby. He does a great deal for the relief of crippled children.

There is a hospital in Michigan where some 300 of these unfortunate youngsters are cared for, built on funds provided very largely by Jim Couzens.

He has a definite theory about that as about most things he does. He is very fearful of pauperizing unlucky folk through unwise charitable ventures; but he feels that in dealing with stricken youngsters who come into the world handicapped with crippled limbs or who are victims of such mischance after birth there is no such danger.

Last year Couzens sent more than a score of young sufferers from infantile paralysis to the Georgia spa, where Gov. Franklin D. Roosevelt of New York believes much of his recovery from that disease was accomplished. The youngsters romped in the warm water of the open air pools for weeks, all at Couzen's expense.

LETTERS TO THE EDITOR

The 120th Anniversary of the Birthday of Abraham Lincoln.

Mr. Editor: Today, February 12th will mark the 120th anniversary of one of the greatest Americans of all time—the immortal Lincoln—a man whose early life was spent in the most primitive surroundings, and whose education was acquired under the most discouraging conditions, self taught and with very meagre chances for an education. I personally have always thought that Lincoln was a messenger sent from God to handle a situation that was beyond the ability of an ordinary human and to me he seemed to have been inspired by the Almighty to carry on His work to free His children, who were held in bondage and were crying in their anguish for freedom.

Lincoln's parents were born in Virginia, and like many others followed the trail which led toward the setting sun, across the Alleghenies and onward into Kentucky, where Abraham Lincoln was born in Harden county on Feb. 12, 1809 and from there they went to Indiana. This western country in those days was almost a wilderness and was filled with wild animals, Indians and white men who were as rought as the times they lived in—amid these surroundings Lincoln grew up to manhood, and when he was 19 he was a flat boat man on the Mississippi going down to New Orleans. All these wild times did not dwarf the nobility of his soul. All his utterances were couched in the most beautiful words and it seems as we read his whole life through that it is almost beyond the power of man to conceive or understand how or where he acquired the command of such wonderful expressive words to convey his thoughts. Consider his address at the battlefield of Gettysburg not the principal ovation of the day. At the time hardly noticed, but today as we read it the beauty of the words strike a responsive chord in the charm and harmony that are so wonderfully expressed.

It is doubtful if in all history or in fact in all literature there can be found a tribute, at once so touching as his letter to a Mrs. Bixby of Boston. Its brevity, its poetic beauty, its complete mastery of the whole situation, make Lincoln one of the master writers of all time. Here I will give you the letter to read and let you, his countrymen, judge for yourselves:

"Dear Madam: I have been shown in the files of the war department a statement of the adjutant-general of Massachusetts that you are the mother of five sons who have died gloriously on the field of battle.

"I feel how weak and fruitless must be any words of mine which should attempt to beguile you from a loss so overwhelming. But I cannot refrain from tendering you the consolation that may be found in the thanks of the republic they died to save. I pray that our Heavenly father may assuage the anguish of your bereavement, and leave you only the cherished memory of the loved and lost, and the solemn pride that must be yours to have laid so costly a sacrifice upon the altar of freedom."

As I read those words they to me see almost of divine origin, and they show the nobility of the soul of the man Lincoln.

How he did love his children, and this is told in a graphic way by Vachel Lindsay in the beautiful poem, Abraham Lincoln Walks at Midnight, a short quotation of which follows:

He lingers where his children used to play
Or through the market on the well-worn stones
He stalks until the dawn-stars burn away
A bronzed lank man, his suit of ancient black
A famous high-top hat and plain worn shawl
Make him the quaint great figure men love

The prairie, lawyer-master of us all.

Lincoln, although the head of the greatest and most glorious country in this world did not look upon himself as the ruler but rather as their servant, ever ready to help to remedy any wrong that was within human powers, always ready to temper justice with mercy.

Lincoln's love for everything was out of the ordinary and I want to tell this story as an illustration:

In the spring of 1862, the president spent several days at Fortress Monroe. A portion of his cabinet were with him. During some hours that he had to himself he would read Shakespeare. The day before the taking of Norfolk as he sat reading alone, he called his aide from the adjoining room and said: "You have been writing long enough. I want to read to you a passage from Hamlet, and he read the discussion on ambition between Hamlet and his courtiers, the soliloquy regarding another life, a future state and then read King John, third act where Constance bewails her lost boy. Here closing the book he quoted from memory: "And Father Cardinal I have heard you say that we shall see and know our friends in Heaven, and if this be true I shall see my boy again." Lincoln then said to his aide, "Did you ever dream of a lost friend and feel as though you were talking to him once again and then waken and find it was only a dream?" And he continued, "Just so I dream of my boy Willie, who is only at rest out in the western country."

This story is only told to show the intensity of his great love. Not alone for his own but for all the people, irrespective of race, creed or color and as he told the story of his boy he bowed his head on the table and sobbed aloud.

To you who would like to know or see the real man that he was in every day life I would ask you to read the book, The Soul of Ann Rutledge. Lincoln's first and greatest love. This is perhaps one of the greatest love stories of modern times, and it is true, and as this great man sat beside the bed where she was slowly but surely going to sleep, she sang for him, "I'm a Pilgrim and I'm a stranger, I can tarry, I can tarry but a night," and then she softly went to sleep.

For weeks Lincoln grieved but his great heart and great mind asserted itself and he gradually returned to normal. But I mustn't tell you too much for I want you to read the story of the anguish of one of the greatest men that ever lived—Abraham Lincoln. For in this story both the love and faith of one of earth's noblest souls is told. Although he will have been dead 54 years, April 15, 1929, his great and honored name still lives and while men live will never be forgotten.

There was another side to Lincoln, for he at times loved to tell a story to tell one to bring out a point, or maybe to create a healthy, hearty laugh. I will tell you one or two to show the other side of the man Lincoln. He said, he was reminded of two farmers who were bragging about their big crops. One was telling how much hay he had, and said I have so much hay I don't know what to do with it so I have piled all I can outdoors and the rest I am going to put in the barn.

At the time General Sherman's expedition, which captured Port Royal, went out there was great curiosity to know where they had gone. One man asked Lincoln and he replied, if you will keep a secret I will tell you and the man agreed. Then Lincoln said in a stage whisper, it is a great secret but I will tell you, they have gone to sea.

C. H. "DAD" SHAW

Passaic, N. J., Feb. 11, 1929.

YOUR INCOME TAX

A taxpayer engaged in a trade or business in which both capital and personal services are material income-producing factors also is given consideration in computing the tax on earned income.

The revenue act of 1928 provides in such cases that a "reasonable allowance as compensation for personal services" shall be considered as earned income. Such allowance is not to exceed 20 per cent of the taxpayer's share of the net profits of such trade or business. For example, a taxpayer received in 1928, from a business in which both personal services and capital are material income-producing factors, a net profit of $30,000. The 23 per cent credit is computed on 20 per cent of $30,000, or $6,000. The amount payable is the tax on $30,000, less 23 per cent of the tax on $6,000.

Little Talks on Thrift

Most Great Fortunes Developed as Result of Slow, Steady Saving

There are a great many substantial business men in America today who could tell you interesting stories about how they spent their early years in the accumulation of a few dollars.

Had they continued all their lives to save only the small amounts they were able to lay by at first, they never would have become well-to-do men. But their small savings and the discipline which was necessary to build up these sums put them in a position to earn more money and occupy more important positions as the years went by.

"I don't think I could live long enough ever to be rich at the rate I would be able to save money."

This sentence in a letter received recently is typical of the viewpoint of many who lack the patience to build up their personal resources through the painstaking methods of thrift. Now and then someone does strike it rich so to speak, but where one person may gain sudden wealth a million others, trying the same thing, may lose their last penny.

Look up the histories of most of the large fortunes in America and you will find that the vast majority were started with small sums of money and grew to fabulous accumulations of wealth through the normal processes of sound business and investment. The possession even of a small sum of money was necessary before the larger amounts could be built up.

It is always to be remembered that one of the great elements in thrift is patience. It is hard for an ambitious, vigorous person to exercise this rare quality. The temptation always is strong with such persons to take chances and plunge. But patient saving and the slow, steady accumulation of funds will win out in the long run. The great book of human experience is eloquent in its assertions of this fact.—By S. W. Straus, President American Society for Thrift.

Stories That Recall Others

Seeing Italy

Fondness for eloquence and the use of big words led to a statement by one who was planning his future should he become wealthy:

"Well, if I were rich I would like to go to Europe like Mr. X and see Mt. Voracious and saliva run down its sides."

Regardless

The audience at a recent lecture was completely convulsed and put in a receptive mood when a well known resident, introducing the lecturer, and intending to say "none," concluded his remarks with: "The speaker this afternoon, I am sure, needs no introduction, and will get one."

Cunningham RADIO TUBES

The brand of Radio Tube is just as important as the make of the set

THREE WAYS TO LOSE FAT

One is starvation, one abnormal exercise. The other is embodied in Marmola prescription tablets. The Marmola way is based on modern research. It has been used for 20 years—millions of boxes of it. The results are seen in almost every circle, in new beauty, new health and vitality.

A book in each box of Marmola gives the complete formula, also the reasons for results. Users know just how and why the changes come about, and why they are beneficial. Learn the facts. Try the scientific help which has done so much for so many, and watch what it does for you. Start today by asking your druggist for a $1 box of Marmola.

Quick relief for COLDS since 1889

Why so distant?

Why is this handsome young man saying "Good-bye" so distantly to his sweetheart's finger-tips?

Because she has a very bad cold, and he is sensible. Had she been equally sensible, she would have taken GROVE'S BROMO QUININE promptly at the first warning signal. Many millions of people all over the world have proved its power. A sneeze, a headache, a stopped-up feeling . . . and they immediately *take care of themselves* with this famous remedy.

Thus they frequently side-step the cold entirely. Or throw it off quickly. Besides fortifying the system against grip and influenza. When you need such results, make sure of getting the genuine by emphasizing GROVE'S, in asking for GROVE'S BROMO QUININE. Price 30c.

GROVE'S BROMO QUININE
LAXATIVE TABLETS

Nothing Surpasses Pleasant-tasting

SCOTT'S EMULSION

For Those Who Need the Health-giving Benefits of Cod-liver Oil Vitamins

Scott & Bowne, Bloomfield, N. J. 28-30

What Do You Know About Eastern Connecticut?

Questions.

1—When was Capt. Dela P. Learned of Norwich, First Connecticut Artillery, appointed a second lieutenant in the regular army?

2—Did he accept?

3—When did Jewett City suffer its most disastrous fire?

4—What buildings were burned?

5—What was the first newspaper in eastern Connecticut?

6—When did it begin publication?

7—When was the Buckingham hotel opened in Norwich?

8—Where in eastern Connecticut is Dublin?

Answers will be found on Classified Page

COULD NOT DO HER WORK

Strengthened by Lydia E. Pinkham's Vegetable Compound

Berlin, N. H.—"I took Lydia E. Pinkham's Vegetable Compound when I was in a family way because I was run-down and falling away every day. My food wouldn't digest and I could not do my work. I had to have a hired girl all the time. I took several medicines before I tried yours but none would help me. A friend told me about the Vegetable Compound and told me to try it as it would help me a lot. Your medicines have done me a lot of good and I cannot praise them enough. I will answer any letters that ask me what Lydia E. Pinkham's medicines have done for me."—Mrs. WILLIE AMERO, 627 Burgess St., Berlin, N. H.

HER SON

A NEW BOOK BY

MARGARET FULLER

Publication Date, Feb. 14th

Place Your Order Now for Delivery on the Above Date

— at —

The Cranston Co.

25-27-29 Broadway

Makes You Look Years Younger

The skin of youth lies in every box of new wonderful MELLO-GLO Face Powder. The purest powder made—its color is passed by the U. S. Government. No pastiness, flakiness or irritation. A new French process makes it spread more smoothly and prevents large pores. No more shiny noses—it stays on longer. Use MELLO-GLO. Porteous & Mitchell Co.

THUMM'S HOME MADE SAUSAGE — AND — SAUSAGE MEAT **40c** per lb.

THUMM'S DELICATESSEN

19 FRANKLIN STREET

Quick Pile Relief

Dr. Leonhardt's Hem-Roid is guaranteed to banish any form of Piles misery, or money back. It gives quick action even in old, stubborn cases. Hem-Roid is a harmless tablet that removes blood congestion in the lower bowel—the cause of piles. It brings joyful relief quickly and safely or costs nothing. Lee & Osgood Co. and druggists everywhere sell it with this guarantee.

Sore Throat? Don't Gargle

Quicker and Better Relief With Famous Prescription

Don't suffer from the pain and soreness of sore throat—gargles and salves are too slow—they relieve only temporarily. But Thoxine, a famous physician's prescription, is guaranteed to give relief almost instantly.

Thoxine has a double action — relieves the soreness and goes direct to the internal cause. No chloroform, iron or other harmful drugs—safe and pleasant for the whole family. Also wonderfully effective for relieving coughs. Quick relief guaranteed or your money back. 35c., 60c., and $1.00. Sold by The Lee & Osgood Drug Co., and all other good drug stores.

STOPS COUGHS QUICKLY

Now, as during the past 50 years, Foley's Honey and Tar Compound stops coughs quickly, heals inflamed tissues, clears the throat of irritating mucus and phlegm, stops nervous hacking, and troublesome night coughs. Always dependable and efficient. Children like it—averts croup. Mothers endorse it—no opiates. All users recommend it—ask your druggist. Best for children and grown persons. Try it. Sold everywhere.

SWIMMING AND LIFE SAVING DEMONSTRATION

At the swimming pool in the local Y. M. C. A. today (Tuesday) and Wednesday there will be swimming and life saving demonstrations given by Capt. Brant of the American Red Cross life-saving corps. This afternoon at 4 o'clock Capt. Brant will give a demonstration for the juniors and intermediates and for children over 12 years of age, any child in the city being welcome. In the evening at 8 o'clock Capt. Brant will give another demonstration for the men of the city. Wednesday night the women of Norwich have been invited to the "Y" pool to witness the demonstration.

Birthday Anniversary.

J. Frank Corey of No. 23 Slater avenue, clerk of the court of common pleas for New London county, was receiving congratulations from his many friends on Monday on the occasion of his birthday anniversary. Mr. Corey is well known in local Masonic circles, having been connected with practically every local body for over 25 years. He recently received the appointment of clerk of the court.

1790 — 1929

Norwich, Tuesday, February 12, 1929

VARIOUS MATTERS

Anniversary of Abraham Lincoln's birth, in 1809.

Light vehicle lamps at 5:46 this evening.

This month the planet Mars is evening star, crosses meridian about 8 p. m. and sets at 3 a. m.

Every sunny day now starts prospective city buyers into the country in search of desirable farms.

Officials of the Epworth league of Trinity Methodist church have begun preparations for a Japanese fete.

Cards have been received in Noank from Mr. and Mrs. John Potter who are spending the winter months in Maine.

Earl Bragg of Englewood, N. J., has been at the home of his parents, Mr. and Mrs. Charles Bragg, in Central Village.

Mr. and Mrs. Lawrence E. Brooks have moved from Stonington borough to their recently completed bungalow on Lord's Hill.

Resisting all the recent gales and heavy rains, brown leaves cover many of the oaks in the woods on either side of the river.

Our usual large assortment of lovely valentines. Florence's Gift Shoppe. —adv.

Lebanon Missionary society held its last meeting with Mrs. Edward J. Graham of Norwich, at "Wallstone" her summer home.

This is Shrove Tuesday, when families with roots beyond the sea will not overlook the custom of a special pancake supper.

A Moosup resident, formerly of Mystic, Mrs. W. H. Dunnack is gaining after illness which has kept her in the house for several weeks.

William Hazard and Margaret Caswell were leaders of the young people's meetings Sunday evening at the Central Baptist church.

It is noted at New London that Prof. Henry Bill Seiden, of Connecticut college, is confined to his home in Chapel street ill with influenza.

Moosehead Jr. Legion Valentine prize masquerade. Tues., Feb. 12. Moose Home.—adv.

The Young People's meeting at Park Congregational church Sunday evening was addressed by Rev. Wallace Archer, from Yale Divinity school.

Ice still clings to the big rocks along the shady side of Thames street, Norwich, also is conspicuous on the ledges along the military highway in Groton.

Open tonight and Wednesday night for customers. Florence's Gift Shoppe. —adv.

Another bright day with afternoon temperature of 40 degrees encouraged humanity to believe that possibly the backbone of winter may be broken for good.

G. Edward Mortimer, W. Franklin Sheldon, Carl Main and Floyd Main were in Hartford as delegates from Moosup lodge, A. F., and A. M., to the grand lodge.

Wilson Troland has been elected president of the New London Radio club, the vice president being Donald Greenwalt and the secretary, H. D. Pendleton.

Wallace Lynch of New York has purchased from Mrs. Paul Benson her residence at Mansfield Hollow at one time owned by Mr. and Mrs. Samuel Chappell.

Myron Heck, of Union, had his ice house filled last week, purchasing the ice by the cake at Lake George in Wales, Mass., and having it trucked to his farm.

Mr. and Mrs. F. Perry Olds recently returned to Milwaukee, Wis., having been called to Rockville by the death of the former's parents, Mr. and Mrs. Frank S. Olds.

Mrs. John Tefft, of 35 West Thames street is to have the members of the Haviland class of the United Congregational church at her home for a meeting Wednesday afternoon.

Recent accessions in the art department of Peck library, Slater hall, are, Caricature of Today, Holme, Art of Colour, Jacobs, and English Secular Embroidery, by M. Jourdlan.

Personal taxes will be collected Tuesday at the Yantic store from 10 to 11.30 a. m., and at the store at 204 West Town street, Bean Hill, from 12 m. to 1.00 p. m.—adv.

Among merchants the belief is felt that fabric gloves may sell better after Easter. Pull-on styles dominate in this merchandise, with shades on the order of tans and beiges favored.

Tomorrow, Ash Wednesday, there will be blessing and distribution of the penitential ashes at St. Patrick's church following the 8 o'clock mass in the morning and after benediction Wednesday evening at 7:30.

Mrs. O. K. Phinney of Poquonoc Bridge was reelected president of the Better Homes group of the Groton branch of the Farm Bureau at a meeting at the home of Mrs. Irvin D. Crouch in Groton.

The Base newspaper notes that about 50 enlisted men were graduated the past week and soon will be on their way to the seven seas for duty on board submarines and guiding the destinies of Uncle Sam.

Some of the agricultural authorities are asking farmers to consider during this dull season just how many acres of crops their farms produced per man and per horse the past year, as a basis of this year's production.

Have you ordered Honey Chocolates? Telephone today; candy delivered Wednesday. Tel. 2659-W.—adv.

There has been considerable discussion of late in favor of putting additional fire alarm boxes into operation in Moosup, particularly in sections where telephones are not common and at places remote from the single box in use.

New blues, greens, reds and beiges are all well to the fore in women's garments, either alone or in contrasting effects. Probably topping all as a single major influence, however, are the sunburn hues which are being played up in an extremely wide variety of merchandise, ranging from dresses to novelty jewelry.

"Honey Chocolates," said she. "Oh you Honey." Tel. 2659-W.—adv.

At Stafford Springs, William Smith, son of Robert W. Smith took his place in the office of the Smith & Cooley Woolen Co. the past week. He has just returned home after a concert tour of 18 months in Europe, playing principally in the larger capitals. He was with Enoch Light and his orchestra, of New York.

Merchants Smoker Postponed.

Because of the illness of the speaker, Edward Frink, of Hartford, the smoker planned for Monday evening by the Norwich Retail Merchants bureau was postponed. The smoker was to have been held for the purpose of making plans for the annual spring opening next month.

Too many men are incapable of doing their own thinking.

PERSONALS

Rev. Leroy Fielding of Worcester, was the guest during the week of his cousin, Mrs. Herbert Rogers of Mentville.

Mr. and Mrs. John Browning and children of Norwich Town have been entertained by friends in Stonington borough.

Mrs. F. N. Ryan of Gary, Ind., is visiting her parents Mr. and Mrs. H. H. Brown and her sister Mrs. H. C. Herring of No. 129 Asylum street.

Mrs. Dennis Riordan and daughters, Marion and Rita, of Ocean avenue, New London, have left for California on their way to Honolulu.

Mrs. Marion Thomas has returned to her home in Stamford after spending a week at the home of her parents, Mr. and Mrs. Stanley Kjecolt of North Main street.

FIRE DESTROYS BUILDINGS ON HAFNER ESTATE; N. TOWN

Two automobiles and two barns were reported destroyed at a fire at the Hafner estate, West Town street, Norwich Town, which started about 3 o'clock this (Tuesday) morning. The Norwich fire department was called upon for help and two companies responded together with the Yantic company.

THAMES VALLEY MINISTERS HELD MEETING HERE

At 11 o'clock Monday morning the regular monthly meeting of the Thames Valley Ministerial association was held in the Third Baptist church. Fourteen ministers, two laymen and six ministers' wives were present. Rev. M. Joseph Twomey, D. D., who is conducting special meeting at the Central Baptist church, was the speaker of the morning. His talk was inspiring. Dr. Twomey gave the gathering definite evidence of the leading of God in bringing men and women to Himself. His illustrations were unmistakeable testimonies to the value of prayer in getting help and light from God to do His will.

Rev. E. E. Scates of Jewett City reported on the work of visitation evangelism conducted under the leadership of Rev. Raymond Cooper in Jewett City recently. Rev. David W. Lovett, pastor of the First church, Willimantic reported on the work of visitation evangelism conducted under the leadership of Rev. Raymond Cooper in Willimantic.

At the close of the meeting the Ladies' Aid society of the church provided an excellent dinner consisting of meat loaf with gravy, mashed potatoes and turnip, pickles, cranberry jelly, rolls, pie and coffee. The dinner was provided and served by the following ladies under the leadership of Mrs. William Lund: Mrs. George Howard, Mrs. H. I. Peckham, Mrs. E. Mulkin, Mrs. William Sweet, Mrs. William Grant, Mrs. Harry Concklin, Mrs. James Spicer and Mrs. Fred Laycock.

At the conclusion of the meal Rev. George W. Borden, pastor of the Leffingwell Baptist church, warmly congratulated the ladies for their kindness and hospitality. The meeting adjourned at 1.30 p. m.

The following ministers were present: Rev. M. Joseph Twomey, D D., Newark, N. J.; Rev. David A. Pitt, Norwich; Rev. David W. Lovett, Willimantic; Rev. and Mrs. Byron U. Hatfield, Westerly; Rev. and Mrs. E. E. Scates, Jewett City; Rev. F. I. Speerli, Fitchville; Rev. and Mrs. Louis J. Shepler, Mystic; Rev. and Mrs. H. B. Hutchins, Waterford; Rev. Albert Hylan, Groton; Rev. George R. Atha, Groton; Rev. and Mrs. George W. Borden, Leffingwell; Rev. George Strouse, Bozrah; Rev. and Mrs. H. Brothwell, Norwich; Mr. Mansfield, New London; Mr. Richards, New London.

FUNERALS

Andrew Zysk

With a large attendance of relatives and friends the funeral of Andrew Zysk, World war veteran, was held Monday morning at 8:30 o'clock at his home, No. 17 Carpenter street, followed by a requiem high mass at St. Joseph's church at 9 o'clock. Rev. William Topor was celebrant of the mass and J. Hancym presided at the organ. At the offertory De Profundis was played and the waiting hymn was Lead Kindly Light. At the recessional Mr. Hancym played Chopin's Funeral March.

Burial took place in the family plot in St. Joseph's cemetery and Rev. S. A. Jelek conducted the committal service. The flowers were beautiful and numerous. Members of the Polish American War Veterans' association, Stanley Zavislinski, Frank Krupinski, Baclaw Woitkowski, Peter Rybakiewicz, Wladyslaw Pianko and William Marciniak, were the bearers.

Mr. Zysk is survived by his wife, two brothers and three sisters. He came to this country in 1914 and was married in this city in 1925. Mr. Zysk served with the U. S. army for 18 months. His many friends extend heartfelt sympathy to the surviving family.

Benjamin Jesmonth

Funeral services were held for Benjamin Jesmonth Monday morning at 10:30 o'clock at his home, No. 285 Laurel Hill avenue. At 11 o'clock there was a mass of requiem at St. Joseph's church, Rev. William Topor celebrant. The burial was in St. Mary's cemetery, friends acting as bearerss. The flowers were numerous and beautiful. J. Woitkowski had charge of the funeral arrangements.

Mrs. John G. Bjurstrom.

Private funeral services for Mrs. John G. Bjurstrom were held at 2 o'clock Monday afternoon at the parlors of Undertakers Church and Allen. The services were conducted by Rev. Charles H. Ricketts, pastor of the Greeneville Congregational church. Burial was in Maplewood cemetery and the committal service was read by Rev. Mr. Ricketts.

PURSE OF GOLD FOR REV. AND MRS. BUDLONG

The Girl's Friendly society of the Christ Episcopal church and the St. Vincents guild held a pre-lenten party on Monday evening in the parish social rooms of the church with a large attendance. Music, games and dancing were enjoyed and refreshments were served by a committee of the Girl's Friendly society. Mrs. James Southouse, president of the Girl's Friendly society, presented a purse of gold to the Rev. C. M. Budlong and Mrs. Budlong and Clifford Moody also presented a farewell gift from St. Vincent's guild, both being an expression of the love and appreciation of the young people of the parish for the rector and his wife, who are to leave at the end of the month.

VALENTINE PROGRAM FOLLOWS PHILATHEA CLASS MEETING

The Philathea class of the First Baptist church met in the social room of thec hurch Monday evening. The hostesses were Mrs. Edward Leach, Mrs. Mary E. Elliott and Miss Amy Burlingame. The supper was served at 6:30 and two members who have birthdays this month were remembered wit hcards. The business meeting followed the supper. Following the business meeting a short program which took the form of a Valatine program was given. Valentine greetings were sent to the shut-in members. There were 21 members present.

METHODIST PASTOR SPEAKER AT UNITED CHURCH BROTHERHOOD SUPPER

A stirring address on Abraham Lincoln, was delivered by Rev. Joseph Cooper, pastor of the Trinity Methodist church, at the regular monthly meeting of the Brotherhood of the United Congregational church Monday evening at the Community house. A delicious supper was served at 6:30 o'clock by members of the Haviland class, the appetizing menu being: Roast beef, mashed potato, string beans, pickles, rolls, squash pie and coffee. The members who prepared and served the supper comprise, Mrs. Fannie C. Adams, Mrs. Lillian Young, Mrs. Erma Wetherbee, Mrs. Ella Lathrop, Mrs. Robert Breckenridge, Mrs. John Tefft, Mrs. George Anderson and Mrs. Fred Krohn.

The president, Harold Robbins, presented Rev. Mr. Cooper, as the speaker.

Rev. Mr. Cooper in part said: "It is almost impossible for anyone to say anything new about Abraham Lincoln. A professor has said that there are 57,000 books and pamphlets on him. Biographies and poem after poem are being created in every part of the world oin Lincoln. Men are erecting statues and memorials to Lincoln. We ought not to forget him, because he has filled such a large place in this nation. Who could have thought were you to go back to the earliest days that Lincoln could have sprung from his surroundings. Those were crude pioneer surroundings.

Think of Lincoln when he was 17 years old, standing 6 feet, 4 inches, in jean trousers coming down within four inches of his cowhide boots, a colored shirt on his shoulders and a coon cap on his head from which the tousled hair could be seen pushing down his lean and scraggy neck. Ungainly, awkward with every part of him spreading over a larger surface than seemed his right. Going to school only a part of the year, working with his large sinewy hands from the time he could handle anything at all, fighting his way to responsibility and respect by the sheer force of will backed by iron strength of body. He was never content to be a stolid animal, but struggled like a young Titan for every worthy aim.

As a boy he was obedient at home. His father was rather careless; his mother and his stepmother were good women. The memories of these good women were cut deep in the heart of Abraham. Sally Bush, his stepmother, said "I can say what scarcely one mother in a thousand can say. Abe never gave me a cross word or look and never refused in fact or appearance to do anything I asked him." Lincoln deeply appreciated and loved these women for he said "I owe all I am to a good mother."

Abraham son showed a strong desire for knowing things. Here was this poor, rough, frontier boy with scarcely a vestige of refinement in his own home or in his surroundings. Yet he had an enormous appetite for reading everything he could lay his hands on. He read every book for 60 miles around him. When he did get a chance to go to school he grasped the opportunity. His schoolmaster's name was Gingsby who said of him, "He was always at school and attentive to his lessons. He was always at the head of his class. He lost no time at home for when he was not at work be was always at his lessons." He not only sought knowledge, but he found himself with a great desire to tell it to someone else. He longed for expression.

The Almanac said, "And still they gazed, etc. There was more native genius in his makeup than found in book knowledge. His learning was always obedient to this genius. He saw the truth so clearly because he tried to get a picture of it for himself and was never satisfied until he had brought it within the compass of his mind. He saw the truth for himself and found it easy to make other people see it in the same way. His language was terse, strong, colloquial; the language of the store, the street, the fields, although heightened and enriched by a spiritual quality that pervaded the whole. Many sentences are like the strains of organ music floating down from lofty Gothic arches. He sang the songs of hope and faith amid the darkest days of our country's history, when despair grinned like a mocking devil from the face of events. He struck the lyre of memory that pride might awaken patriotic impulse.

This clearness of mental vision and fine facility of expression came from the rugged honesty of his nature. What he said was reinforced by what he was, in the essential qualities of his mind and heart. He could not lie either in speech or life. He was never anything but himself. In his first speech as a candidate for political office he said, "I am humble Abraham Lincoln" and up to the last moment of his life he never tried to deny the fact. He never imposed upon others, because he never imposed upon himself.

He found himself with a great love for country burning in his heart. In that great western pioneer life, men lived very near to Nature's heart. The rolling rivers, the wide prairies, the mountain ranges, the awful mystery and majesty of natural forces taught the boy that the world must be mastered and while he was mastering it he learned to love it. When a study of his country's history taught him what it had suffered in order to be free there was patriotism born in his heart. Some one has said, "Love of country is love of countrymen." Put as you will, Lincoln loved his countrymen. Black, red, white he cared not; they all met from him equal treatment. He was intensely human and loved folks.

Congressman Rollins while walking with him one day told him of a plot to assassinate him. Lincoln replied "Rollins, I don't see what on God's earth any man would want to kill men for. There is not a human being to whom I would not extend a favor and make him happy if it was in my power to do so."

He had a deep interest in everything that concerned the good of the community. He soon showed in his conduct, what we have come to call," a public spirit." He was willing to help the community to do better things, not for self exploitation but for social betterment. Our citizenship should always mean that we should not ask, "What can I get out of this for myself?" but "What I can put into this for others?" The rights of citizenship are conferred rights and responsibility and duty should go with them. Public office is a public trust.

Lincoln lived near the heart of the people and they believed in him. He felt that if the people could see the truth they would act upon it without fail. To do the right, as it was given him to see, the right was the sincere impulse of his mind. There was no harboring of selfish motives over against public and patriotic duty. He could thrash a bully for the sake of upholding the honor of an obscure country village and he wrestled with half the world that his own country might be free and united. He never fought for his own sake, but when it was necessary to hold some God-given right, then no man fought harder than he. He formed three simple axioms of duty when he became president. "Enforce the law," "Save the Union" and "Free the Slaves."

Law enforcement is essential to the permanence of our government. Lincoln always thought more of country than himself and showed this love in every act and word. He chose his cabinet from his competitors and opponents.

Lincoln's religion is a little obscure, but we can with truthfulness say that he believed in and loved the Bible. His speeches show how he had absorbed the Bible with its splendid imagery. It was one of the small number of books he read in his boyhood. Secondly, he believed in God and felt that he wanted to have His approval of his conduct. A member of a church tried to cheer him one day by telling him, "The Lord is on our side." Lincoln replied, "I am not concerned about that. But I am concerned and it is my constant anxiety and prayer that I, and this nation, should be on the Lord's side. Thirdly, he believed in practice prayer. Great leaders of the church used to visit him and he invariably asked for their prayers.

Rev. Mr. Cooper was given a rising vote of thanks for his splendid address, after which adjournment was taken. Preceding the talk a short business meeting was held with the president, Harold Robbins, presiding. It was announced that an address on the Holy Land would be given by Rev. J. Romeyn Danforth of New London at the next meeting.

OBITUARY

Charles E. Hazelhurst

Charles E. Hazelhurst, 61, prominent for many years as a detective in police circles throughout Connecticut and New England, died Monday morning in Preston, after a long illness. Mr. Hazelhurst, who resided in Norwich for many years, had of late years been a resident of Waterbury, Conn., where he was head detective for the Scoville Manufacturing company.

Mr. Hazelhurst started his career as

CHARLES E. HAZLEHURST

a detective in Norwich 35 years ago. He served as a constable and a supernumerary policeman for the city. Through his creditable service in Norwich police circles he gained a position on the state police force, retaining that position until 1904, when he became a special detective for the New Haven road. Severing his connection with the New Haven road he went to the Erie railroad in the same capacity. After two two years with that railroad he was then made head detective for the Scoville Manufacturing company at Waterbury, a position he held until Jan. 28, 1921, when he resigned because of ill health.

During his long career as a criminal investigator Mr. Hazelhurst had figured in many prominent cases in the east. He was instrumental in securing evidence against Benjamin Lowenstein, the New York junkman. Lowenstein, at that time, reputed to be worth a million, was implicated with other junk dealers, in the disposal of stolen metal from the Scoville company. He also made the arrests in connection with the Jeremiah Shumway murder case at Trading Cove.

Mr. Hazelhurst, who was known as "Chilly" in police circles, was a fearless officer and no case was too difficult for him to tackle. As the result of his travels throughout the east in his work as a detective Mr. Hazelhurst made numerous acquaintances and friends. They will be grieved to learn of his passing from earthly life and their sympathy is extended to the surviving members of the family.

Mr. Hazelhurst is survived by his wife, Mrs. Emma E. Hazelhurst, two daughters, Mrs. Jennie M. Moullett of Waterbury, and Mrs. John Dartland of Long Island City, N. Y., and a brother, William Hazelhurst of Waterbury.

Mrs. Michael Donohue

Mrs. Mary Crowley Donohue, widow of Michael Donohue, died Monday evening at 8 o'clock at her home, No. 5 Cherry street, Pawcatuck. Mrs. Donohue resided with her daughter, Mrs. Joseph G. McGuinnis. She was born in Ireland and was the daughter of John and Mary (Mountain) Crowley.

Mrs. Charles R. Bogue

The death of Mrs. Nellie Cora (Brown) Bogue, wife of Charles R. Bogue, occurred at 8 o'clock Sunday evening at her residence in Montville following an illness with pneumonia. She had been a resident of Montville for many years, going there to make her home after her marriage.

Mrs. Bogue formerly resided at Quaker Hill, Waterford, and was a member of the Second Baptist church of that town. In addition to her husband she is survived by two daughters, Mrs. Lulu Clark of Montville and Mrs. John E. Burgess of Lebanon and two sons, Milton and Harry Bogue of Montville. Mrs. Bogue was of a pleasing personality and made many friends, who learned of her death with deep regret.

Mrs. Raymond V. Congdon

Mrs. Florence (Ploettner) Congdon, wife of Raymond V. Congdon, of Yantic, died Monday in this city, following an illness of some time. She was the daughter of Mr. and Mrs. A. W. Ploettner and was a former resident of Okaneataeles, N. Y. In that city on June 28, 1911, she was united in marriage with Raymond V. Congdon, the ceremony being performed by Rev. J. H. Fitzgerald, Jr. For the past 18 years Mr. and Mrs. Congdon resided in Yantic. Up to the time of her illness Mrs. Congdon took an active interest in the affairs of Yantic church. Besides her husband, she leaves a daughter, Florence, and a son, Raymond V. Congdon, Jr., a sister, Mrs. Richard Kelly of Providence, and two brothers, Adolph Ploettner of Providence, and Walter Ploettner of Newark, N. J.

ATTORNEY JAMES ADDRESSES PARLIAMENTARY LAW CLASS

The regular monthly meeting of the parliamentary law class was held Monday afternoon in the Women's City club room at the Wauregan hotel. It was called to order by the chairman and the roll call read.

Then the class listened to Atty. C. V. James, the instructor. He said that up to this time only main motions and their general uses had been considered. No special attention had been paid heretofore to their division or classification. Under this head, incidental, subsidiary and privilege motions were discussed and several illustrations of the various kinds were given.

After learning the duties and privileges of a club president, the meeting was open for formal discussion. As next month's meeting will be the final for the class, it was decided that each member submit one question for the question box.

ORDERS LOCAL BANK TO REIMBURSE OSGOOD LODGE

According to a decision handed down by Judge Charles B. Waller of the court of common pleas, filed Monday with the clerk of the court in this city, the Norwich Savings society must reimburse H. H. Osgood lodge, No. 6920, I. O. O. F., M. U., to the extent of $525.50 paid by them to Thomas H. Addison, missing Taftville man and former treasurer of the lodge. Addison, charged with absconding with several thousands of dollars belonging to the Taftville Mule Spinners' union, disappeared about a year ago. At the time he left, it is claimed he presented a fraudulent order on the bank for $500, funds of Osgood lodge and was paid the money. The lodge brought suit against the bank to collect the money.

DRIVER FINED ON CHARGE OF SPEEDING

Lawrence Desmonde, 24, of New London, charged with speeding, was presented in the city court Monday morning and fined $25 and costs of $15.46, a total amount of $40.46. Desmonde was arrested by Officer Peter Busch of Groton barracks Sunday afternoon, after the Nash roadster he was driving collided with an Overland closed car owned an doperated by Anthony Ference of New Britain near Royles garage. Miss Betty Kirstead of New London, a passenger in the roadster, sustained a fractured right arm, and bruises about the face and body, and was taken to the Backus hospital.

LOCAL WOMEN VOTERS MAKE PLANS FOR COLER MEETING

At a meeting of the executive board of the Norwich League of Women Voters held Monday afternoon at the residence of the president, Miss Alice Stephens, the members devoted most of their time for the completion of arrangements for the child welfare luncheon to be given by the league next Monday, at the Wauregan hotel. It was decided that the reception to be held prior to the luncheon should be in the lobby, thus enabling every guest the opportunity to meet the speakers and the distinguished guests.

It was also decided that immediately following the invocation by Rev. David A. Pitt, D.D., pastor of the Central Baptist church, and the greeting of the state to be extended by Lieut. Gov. Ernest E. Rogers, that the Hon. Bird S. Coler of New York city would make his address, thus accommodating the members of the Contact club, who on Monday voted to attend the luncheon, and other business men who may be unable to remain throughout the programme.

Mr. Coler was for 11 years the head of the bureau of welfare of New York city and is a distinguished lawyer, scholar, philanthropist and an outstanding expert in welfare work. He recently resigned that office to organize a consultant bureau for those who desire to extend large charities.

WEBBER SUCCEEDS JACKSON AS COUNCIL PRESIDENT

(Special to The Bulletin.)

WILLIMANTIC, Feb. 11—Alderman William E. Webber, senior member of the council, was elected president of the common council at the February meeting, succeeding the late Alderman W. E. Jackson. The election was by a unanimous standing vote.

The election of Alderman Webber followed a declaration of a vacancy in the position of first ward alderman and president of the council. Resolutions on the death of Alderman Jackson, presented by Corporation Counsel W. A. King, were adopted. The resolutions paid tribute to Alderman Jackson stating that "as an alderman he never lost the opportunity to advance the city's interest, and there was no progressive action on the part of the city that he did not support; and it may be truly said that often time he inspired and took the initiative in such progressive movements." It mentioned his work on the street improvement and his unremitting attention of the needs of the police department which he had brought to a high degree of efficiency.

The suspension of Superhumerary Police Officer John Shea was announced in a written report by Mayor Charles A. Gates, charging intoxication and conduct unbecoming an officer on Feb. 2 last. The suspension was referred to the police commission for investigation and report. This suspension and that of Capt. of Police McLean which has been in fact for some weeks are expected to be taken up for action at the adjourned council meeting called for next Monday night. This adjourned meeting is also to be held for the election of an alderman to fill the vacancy now existing in the first ward.

The council after considering a petition presented by James J. Lee voted to allow the use of the Montgomery Hose house on Jackson street to the James J. Shea post, American Legion, and all other veterans' organizations. It was also voted to repair the building for such use.

Valentine Surprise Party

A Valentine surprise party was held for Miss Stella Podurgiel Saturday at her home No. 46 Ward street by the members of the B. A. B. club. Various kinds of games were enjoyed and at the close of the evening refreshments were served by the members of the club.

Those present were: Mary Gawarek, Martha Krzesicka, Frances Chmielewski, Anna Turcotte, Blanche Dzielo, Mary Dzielo, Stella Podurgiel, Sophie Grzymkowski, Agnes Lukowski, Sophie Glinski, Victoria Mizzewicz, Stella Glinski, Frances Zukowski, Julia Marcinia, Stella Szmurkowski, Helen Glinski, George Bantosy, Pete Partyka, Frank Kozak, Bill Dobrowolski of New Britain, Romeo Surprise, Pete Chenette, Nick Lamparelle, Ernest Duges, Louis Zukowski, Alex Wojtechowski, and Joe Grudzinski.

MOTOR TRUCK ASS'N TO MEET HERE MONDAY

NEW BRITAIN, Feb. 11—(AP)—The Connecticut Association of Commercial Secretaries, held a business meeting today in Hartford. The Motor Truck Association of Connecticut, of which A. P. Marsh of New Britain is executive secretary, will meet in Norwich next Monday.

Recovering From Illness.

Jeremiah J. Bordeau, who for nearly three weeks has been ill with pneumonia at his home, No. 6 Stonington road, is improving rapidly.

Shot Gray Fox.

Lewis M. Young of this city, a contractor, shot a gray and red fox, over the week end, near Hog Meadow.

Left Monday for Florida

Mr. and Mrs. Henry P. Beausoleil and Mr. and Mrs. Joseph Beausoleil of Broad street left Monday morning on an extended motor trip to Miami, St. Petersburgh and other points in Florida.

Feel Achy After Every Cold?

Help Your Kidneys After Colds and Grip.

EVERY day find you lame and achy—suffering nagging backache, headache and dizzy spells?

Are kidney excretions too frequent, scanty or burning in passage? These are often signs of sluggish kidneys and shouldn't be neglected.

To promote normal kidney action and assist your kidneys in cleansing your blood of poisonous wastes, use *Doan's Pills*. Recommended the world over. *Ask your neighbor!*

50,000 Users Endorse Doans:

M. N. Duffy, 316 S. Cavalry Ave., Detroit, Mich., says: "Some time ago I had sharp pains across my back that made work pretty hard and I couldn't stoop over without suffering. I felt tired out and was troubled because my kidneys didn't act properly. One box of Doan's Pills helped me and I haven't been bothered since."

DOAN'S PILLS 75c

A STIMULANT DIURETIC FOR KIDNEYS

Foster-Milburn Co. Mfg. Chem. Buffalo, N.Y.

February 14th

Valentine's Day

Remember Your

WIFE

SWEETHEART

HUSBAND

With a Valentine from

The Cranston Co.

25-27-29 Broadway

ANNOUNCEMENT

A new Indoor Golf School at the Wauregan Hotel is now open. Instruction in golf, by appointment, will be given at all hours of the day, and practice time, with or without instruction, may be reserved by players wishing to improve their game with any or all clubs. Every courtesy and convenience are assured.

MASSIE MILLER, Instructor,

PROESSIONAL OF NORWICH GOLF CLUB

INCIDENTS IN SOCIETY

The Monday afternoon Sewing club met with Miss Elizabeth F. Pullen, of the Joseph Perkins road.

Mr. and Mrs. Edmund W. Perkins and Mr. and Mrs. Flint Brayton will return today (Tuesday) from Quebec, where they were guests at Chateau Frontenac over the week end, while in Canada for the winter sports.

Miss Marguerite Chapman, daughter of Mr. and Mrs. Percival W. Chapman, of McKinley avenue was given a party Saturday afternoon, on her tenth birthday, having eight guests. There were valentine favors and the decorations were in valentine colors of red and white.

Miss Elizabeth E. Johnson and a classmate at Wheaton college, Miss Elizabeth Godfrey, of Orlando, Fla., were at the home of the former's father and mother, Mr. and Mrs. Henry D. Johnson, of Lincoln avenue, for the week end.

DIED

DONOHUE—In Pawcatuck (Stonington) Feb. 11, 1929, Mrs. Mary Crowley Donohue, wife of the late Michael Donohue.

That Baby You've Longed For

Mrs. Burton Advises Women on Motherhood and Companionship

"For several years I was denied the blessing of motherhood," writes Mrs. Margaret Burton of Kansas City. "I was terribly nervous and subject to periods of terrible suffering and melancholia. Now I am the proud mother of a beautiful little daughter and a true companion and inspiration to my husband. I believe hundreds of other women would like to know the secret of my happiness, and I will gladly reveal it to any married woman who will write me." Mrs. Burton offers her advice entirely without charge. She has nothing to sell. Letters should be addressed to Mrs. Margaret Burton, 8091 Massachusetts, Kansas City, Mo. Correspondence will be strictly confidential.

STOCK MARKET DISPLAYED STRENGTH, BUT PACE OF TRADING SLOWED UP

NEW YORK, Feb. 11—(AP)—The stock market displayed unexpected buoyancy today, after last week's unsettling developments in the credit situation. The only effects of the announcement of a special meeting of the directors of the New York Federal Reserve bank after the close, and of the holiday tomorrow, seemed to be a slowing up of the pace of trading, total sales dropping below 4,000,000 shares for the first full session in weeks.

Reports that Secretary Mellon would issue an encouraging statement on the stock market after the close were circulated about Wall street during the session, and restored confidence to a marked degree. However, nothing whatever was forthcoming from the secretary, who declined to discuss credit or the federal reserve board in any way. The meeting of the New York Reserve bank directors after the close brought no change in the rediscount rate, and nothing was revealed as to its purpose, leaving Wall street rather mystified.

Call money opened at 8 per cent, the highest renewal rate since early January, but dropped to 7 as funds were attracted by this rate. The federal reserve boards condition statement of weekly reporting member banks disclosed a further increase in borrowings at the reserve institutions, amounting to $39,000,000, and an increase of $133,000,000 in loans. Further attention to the brokerage loan situation by congressmen in Washington was met with some misgivings in speculative circles.

The weekly trade reviews continued favorable. The non-ferrous metal shares improved with rumors of still higher prices for copper, and announcement of a $2-a-ton increase in lead prices. A few good earnings statements made their appearance.

U. S. Rubber and Goodyear Tire and Rubber prices early in the year. Continental Can reported a jump of 51 per cent in 1928 earnings.

Copper, rubber, chemical and utility shares were in the forefront of the advance. Peoples Gas, Radio and Otis Elevator mounted 14 points each, while American and Foreign Power jumped 11 to a new peak. Calle and Greene Cananea led the coppers with gains of about 7 and 9 points, the former breaking into new high ground.

Goodyear Rubber mounted 10 points to a new peak. Calle and Greene Cananea led the coppers with gains of Goodyear Rubber mounted 10 points, and Columbia Carbon 12. Union Carbide, Electric Auto Lite, Westinghouse Electric, General Electric, National Cash Register, and American Telephone were among issues mounting 6 to 8 points. U. S. Steel and Bethlehem gained about 4 points each. Some of the rails made good headway, Canadian Pacific and Pere Marquette climbing about 6 points.

Chrysler was under heavy pressure during the forenoon, falling below the 100-mark, but the issue rallied to 104 1-2 at the close, up over 2 points. Abraham and Straus was a weak spot, losing more than 10 points in a small turnover. Burroughs Adding, McCrory Stores preferred, National Surety, Nickel Plate, and Pittsburgh and West Virginia were among the handful of issues closing off 2 to 5 points.

The commodity markets were quiet and generally steady, transactions representing largely an evening up of accounts before the holiday. Cotton closed about 50 cents a bale higher.

Foreign exchanges were also quiet. The sterling demand rate sagged under $4.85, but the cable rate held steady at 4.85 3-8. The peseta again slumped.

MARKETS AT A GLANCE

New York

Stocks strong; coppers and utilities lead advance.

Curb strong; Electric Bond and Share jumps 16 points.

Bonds improved; Anaconda Copper 7s rally more than 3 points.

Foreign exchanges mixed; Spanish pesetas drop 1-10 of a cent.

Cotton higher; bullish consumption reports.

Sugar steady; Cuban support.

Coffee higher; European buying.

Chicago

Wheat firm; decreased visible supply.

Corn steady; forecast unfavorable weather.

Cattle lower.

Hogs steady to higher.

STOCKS

Sales in hundreds

	High	Low	Close
4 Abitibi P & P	47½	46	47½
1 Abitibi P & P pr	85	85	85
1 Abrah & Str as	132	132	132
10 Abr & Str pr as	111½	111½	111½
2 Adams Express	395	390	390
2 Adams ...	33	32½	32½
25 Adv Rum ...	62	56¾	60¾
3 Adv Rum pr	60	59¾	60
45 Ahumada Lead	4¼	4	4¼
18 Air Reduc new	108	106¼	108
22 Ajax Rubber	9½	9¼	9⅜
30 Alaska Juneau	8	7⅞	8
2 Albany Wr pr as	23	23	23
49 Allegh C W 1	31	30¾	31
24 Allegh Cp pr W 1	102½	101½	102½
39 Al Chem Dy	287¾	276	287¾
3 Allis Ch rts	3⅜	3⅜	3⅜
1 Allis Chal Mfg	180	179	180
2 Amal Leath	9½	9¼	9½
13 Amerada Corp	34⅝	32	34⅝
10 Am Agril Chem	20	19¾	20
37 Am Agr Ch pr	66½	62¾	66½
22 Am Bank Note	129¾	129¾	129
2 Am Beet Sugar	18	17½	18
23 Am Bosch Mag	42	41½	41¾
19 Am Br Shoe	55	53½	55
2 Am Br Dov El	21¾	20¾	21¾
200 Am Can	114¼	110¾	113½
2 Am C & F as	96½	96½	96½
1 Am C F pr	117	117	117
15 Am Chicle	54	52½	54
4 Am Drug Syn	9⅞	9⅜	9⅞
1 Am Encaus Til as	59	59	59
3 Am Expr as	290	290	290
335 Am E F P	105	95½	102¾
2 Am & FP 2 7 pr	100	99½	100
1 Am Hide & Le pr	32½	31¾	31¾
13 Am Home Pr	79½	78	78¾
12 Am Ice	42¼	41	42¼
1 Am Ice pr	90½	90½	90½
56 Am Int N W 1	69	66¾	69
13 Am Lg Fr & F	6¾	6½	6¾
2 Am Loco	108½	106¼	108¼
5 Am M & F	178	175	178
24 Am Metal	78	73½	78
4 Am Metal 6 pr	131	127	131
140 Am Nat Gas pr as	94½	92	94½
40 Am Piano pr as	51½	43½	51½
58 Am Po & Lgt	107⅞	102½	107
2 Am Po & Lgt pr	101¾	101¼	101¼
2 Am P&Lt pr A	84	83½	84
23 Am Radiator	194¼	189¼	192
5 Am Rail Exp	141	139¾	141
2 Am Repn	51¾	49½	51¾
10 Am Sef Rsg	69	68¾	69
5 Am Seating	34	33¾	34
20 Am Ship & C	5⅛	5	5
50 Am Shipb as	93	91	93
226 Am Sm & Ref	119⅞	113¾	119½
1 Am Sm pr	135½	135½	135½
1 Am Snuff	202	202	202
43 Am Stl Fdrs	72½	68¾	72
20 Am Stl Fdr pr as	112½	112½	112½
2 Am Sug Ref	87½	85¾	87½
1 Am Sugar pr	109½	109½	109½
7 Am Sumat To	34½	34	34½
2 Am T & Cable	201½	201½	201½
82 Am T & T	216	208¾	216
4 Am Tob	177	175¾	176½
1 Am Tob pr	120	120	120
12 Am Tob B	178¾	176½	178¾
4 Am Type Fdrs	142	140¼	142
1 Am W Pa 6 pr	43½	43	43½
56 Am W Wk new	85	83	84
1 Am W W 1 pr	102½	102½	102½
2 Am Woolen	24½	23¾	23¾
3 Am Wool pr	52	50½	52¼
4 Am W Pap cifs	12⅝	12½	12⅝
7 Am Zi & Sm	55⅞	55½	55½
1 Am Z L & S pr	103½	103½	103½
103 Anaconda Cop	132⅞	127	132⅞
2 Anchor Can as	54	53¾	54
700 Andes Cop M	52⅞	51⅞	52⅞
1 Archer Dan M	95½	95⅞	95½
1 Arch C pr	112	112	112
20 Arch D M 6 as	114	114	114
2 Armour Del pr	92⅞	92⅞	92⅞
28 Armour B A	16⅞	15⅞	16
34 Armour B B	5⅞	5½	5⅞
2 Armour B pr as	82⅞	82⅞	82⅞
3 Armda Con C	23	22⅞	23
1 Artloom Tpe pr	99	99	99
1 Atl Met Cons	29⅞	29⅞	29⅞
48 Asso Dry Gds	60	57⅞	60
Asso D C 2 pr	105	105	105
20 Asso Oil	45½	43	45½
18 Atchison	202	199	202
1 Atchison pr	103⅞	103	103
2 Atl Co Line	187	185¾	187
4 Atl G & W I	24	23¾	24
8 Au G & W I pr	46½	45¾	46½
119 Atlantic Refin	59⅞	58¾	58¾
1 Atlantic Ref pr	118⅞	118⅞	118⅞
2 Atlas Powder	109⅞	104	106⅞
10 Atlas Pow pr as	106	106	106
2 Austin Nichols	8	7⅞	7⅞
1 Aust Cred Acceptances	65½	65½	65½
7 Autosales Corp	22	21⅞	22
2 Autosales pr	38⅞	38⅞	38⅞
2 Auto Str R A	47½	47½	47½
110 Baldwin L pr as	118⅞	117	117⅞
20 Balt & Ohio	124½	122	124½
4 Balt & Ohio pr	79½	79½	79½
10 Bamberg pr as	109⅞	109⅞	109⅞
40 Bang & Aro pr as	110	110	110
4 Barnet Leath	23½	22½	22½
1 Barnet Leath pr	23½	23½	23½
61 Barnsdall A	42⅞	40⅞	42
2 Barnsdall B as	43	43	43
4 Beacon Oil	20½	20	20½
8 Beechnut Pack	90⅞	89	90
6 Belding Hem	12	11⅞	12
12 Belg Nat Ry pr	82⅞	82½	82½
2 Best & Co	86⅞	85⅞	86⅞
506 Bethlehem St as	81½	87	87
2 Beth St Tpe pr	121⅞	121⅞	121⅞
1 Blooming Brs	48	46½	48
10 Bloom pr as	110½	110½	110½
2 Bon Ami	83	83	83
1 Bootle Fish	8⅞	8⅞	8⅞
8 Borden Co	131	129⅞	130
3 Botany Mills	15½	15½	15½
3 Botany Mills A	16½	15½	15½
140 Briggs Mfg	51⅞	49½	51⅞
2 Brockw Mot	65	64¾	65
82 Bklyn M Tr	74⅞	72¾	74⅞
1 Bklyn M Tr pr	90	90	90
11 Bklyn Un Gas	188½	180	188½
1 Brown Shoe as	42⅞	42⅞	42⅞
7 Bruns Balke	49	48¼	48¾
4 Bruns T & Ry	37⅞	36	37⅞
18 Bucyr Erie	38⅞	37⅞	38⅞
3 Bucy Er evt	46⅞	46⅞	46⅞
10 Bucyr Er 7 pc as	115¾	115¾	115¾
2 Burns Br A	115⅞	115	115⅞
20 Burns Br pr as	104	104	104
1 Bur Ad M as	238	238	238
15 Bush Term	8⅞	8	8½
30 Bush Term Bp pr	100	108½	109
15 Butte Copper	8⅞	8½	8⅞
17 Butte & S Min	10⅞	10	10
8 Butterick Co	35	35	35
8 Byers Co	145¾	142¾	145¾
6 Byers Co pr as	71⅞	71⅞	71⅞
10 Byers Co pr as	114	114	114
8 By Prod Coke	115¾	114	115
8 Calif Pack	77	76¾	77
70 Calif Pet as	27	27	27
5 Callahan Z Lead	3⅛	3	3⅛
37 Cal & Ariz	133½	130	133½
246 Calu & Hec	58	55½	58
40 Can Dry G A	81¼	79¾	81¼
30 Canua Pac	252⅞	247	252⅞
8 Cannon Mills	44⅞	44	44
20 Car Cl & O as	92⅞	92⅞	92⅞
4 Cav Dod Inc	37⅞	37½	37⅞
1 Cav Dod pr	104	104	104
68 Central At St	48	46¼	48
1 Centu Rib M	17½	17½	17½
3 Cen Aguirre	42¼	42	42¼
94 Cerro de Pasco	111½	108½	111½
6 Certainteed	24	23½	23⅞
3 Certo	84	84	84
2 Ches & Ohio	216⅞	211¼	215⅞
22 Chesap Cor	84⅞	82⅞	84¼
3 Chic & Alton	16½	15	16½
7 Chi & Alton pr	22	19½	22
22 Chic Gt West	20⅞	19½	20⅞
42 Chi Gt W pr	59⅞	57	59¼
29 Chi M St P&P	37	36⅞	36⅞
14 Chi P T pr	559	559	559
21 Chi & No W	96⅞	95¼	96⅞
1 Chi Peoria T	32	32	32
10 Chi R I & P	133¼	131⅞	133¼
3 C R I & P 6pc pr	102	102	102
2 C R I & P 7p pr	107¼	107	107
30 Chi Yel Cab as	32	32	32
2 Chic Cot Q	47	46	47
9 Childs Co	55⅞	54½	55½
36 Chile Cop	95½	91¼	95½
1020 Chrysler Corp	105	99¾	104½
14 City Strs new	23⅞	23¼	23⅞
2 City I & F Co	61	60¼	61
13 City Strs B rts	3⅛	3⅛	3⅛
15 Celotex Co	74⅞	73	73⅞
5 Cluett Peaby	63¾	63	63¾
10 Coco Cola	132	131½	132
10 Coca Cola A	49	48⅞	49
6 Col & Aikm	55⅞	52⅞	55⅞
15 Col F & Ir	69	66¼	69
550 Columb Graph	72½	68⅞	72½
22 Col G & E nwwi	61	60½	61
30 Col & S 2 pr as	70½	70½	70½
20 Colum G & E	147	142¾	145¾
30 Col & S 3 pr as	107	107	107
5 Columb Carbon	147	140½	147
148 Com Cred rts	3½	2⅞	3⅜
52 Commer Credit	51⅞	49¾	51⅞
140 Co C 6½ pc p as	101	100	101
10 Com Cr 7pc p as	25	25	25
15 Com Inv Tr	181¾	175½	181¾
10 C In Tr 5pc p as	107	107	107
8 Comm Solv	235	225½	234¾
22 Comm Pow	121½	119½	120
2 Conde Nast P	36	34	34
100 Cong Nairo	29½	28⅞	29¾
15 Congress Cigar	88¾	87½	88¼
10 Con Tin F stpd	2	1½	1½
13 Cons Cigar	92½	91½	92⅞
1 Con C 6½ pc p	95	95	95
17 Cons Film 1 pr	27	26½	27
370 Cons Gas	110¾	108½	110½
4 Con G $5 pr as	99½	99½	99½
4 Cons RR C pr	67⅞	67	67
6 Consol Textile	4⅞	4½	4⅞
14 Cont Corp A	21⅞	20¼	21⅞
45 Cont Corp B	10½	10⅞	10⅞
9 Cont Bak A	55	53	55
75 Cont Bak B	11	9½	10⅞
2 Cont Bak pr	92	91⅞	91⅞
101 Contin Can	67½	65	67⅞
9 Contin Ins	87¼	85½	87¼
129 Cont Mot	23⅞	22⅞	23¼
104 Cont Mot rts	1⅞	1	1⅛
104 Cont Mot rts	1¼	1	1⅛
7 Corn Prod	87⅞	86	87⅞
110 Corn Pr pr as	143¼	143	143
55 Cotv xd	72	68¼	72
41 Crucible Stl	88	87	88
15 Cuba Can Sug	4⅞	4½	4⅞
2 Cuba Can S pr	15¼	15	15
10 Cuba Co	22⅞	22½	22⅞
8 Cub A Su	15	14⅞	14⅞
1 Cuba Am S pr	90¼	90¼	90¼
1 Cuban D Su as	5½	5½	5½
2 Cudahy Pack	62½	61	61⅞
22 Curtis Aero	158½	152⅞	158
60 Cushm Spc p as	115	115	115
1 Cutler Ham as	61⅞	61⅞	61⅞
2 Cuya Fruit	82⅞	82⅞	82
32 Davis Chem	63⅞	60⅞	63⅞
1 Deben Sec	43⅞	43⅞	43⅞
60 Deere & Co pr as	125	124¼	125
8 Del & Hud	197	194	197
1 D R G & W pr	66	65½	66
2 Detroit Edi as	240¼	240¼	240¼
4 Dev & Ray A	58⅞	57⅞	58⅞
10 Dev & Ray pr as	115	115	115
10 Diam Match as	136½	136½	136½
3 Dome Mines	9⅞	9¼	9¼
4 Drug Inc	127⅞	127⅞	127⅞
2 Duluth S S & A	4	4	4
13 Dunh Inter	72	70⅞	72
7 Dunhill rts	7⅞	7	7⅞
1 Dunham S Hos as	25	25	25
45 Du P de N	184¼	177⅞	188
4 Du P de Nem	117	117	117
2 Dug Lat 1 pr	100	99⅞	99⅞
3 East Kodak	158	158	155
90 East Kod pr as	126½	126½	126½
4 Eat Axle & Sur	70⅞	68¼	70⅞
2 Eiting Schild	36⅞	36½	36⅞
228 Elec Auto Lite	159	150	159
22 Elec Boat	15½	15½	15½
14 Elec Stor Bat	86⅞	85	85⅞
223 Elec Auto Lite	159	150	159
22 Elec Boat	15½	15½	15½
205 El Pow & Lt	62	57½	61⅞
2 El Pow & Lt pr	109¼	108¼	108¾
14 Elec Stor Bat	86⅞	85	86⅞
3 Elk Horn Coal	6	6	6
20 Elk Horn Coal as	12½	12½	12½
21 Emer Brant A	21⅞	20	20⅞
3 Emer Brant B	12⅞	12	12½
20 Emn Cadw as	27	27	27
1 End John 6	76½	76	76½
27 Eng Pub Serv	55⅞	54¼	55
4 Engl Pub S pr	93½	93	93½
9 Equit Of Bldg	35	34½	35
108 Erie R R	69⅞	67⅞	69⅞
7 Erie 1st pr	61⅞	60½	61
7 Eur Vac Cl	47½	45⅞	47⅞
73 Exch Buff	47⅞	46⅞	47⅞
10 Fairb Co as	109	109	109
3 Fid Ph Fire I	99⅞	99	99
10 Fifth Av Bus as	112	112	112
4 Filenes So as	96	92	96
15 First Nat St	85⅞	84	85⅞
34 Fisk Rub	17	16½	16⅞
85 Fleischmann	75⅞	74⅞	75½
2 Florsheim Sh B	100	99	99
3 Folansbee Bros	65⅞	64	65½
1 Foundation	50	50	50
55 Fox Film A	9⅞	56½	90⅞
20 Freeport Tex	48	46	48⅞
6 Fuller Co pr pr	104	104	104
27 Gabriel Snub A	29⅞	25½	29⅞
57 Gardner Mot	18⅞	17½	18
19 Gen Am Tank	91½	88	91½
10 Gen Asphalt	72	70½	71½
23 Gen Cable	35⅞	32⅞	35⅞
15 Gen Cable A	112	104½	112
15 Gen Cable A	112	104½	112
9 Gen Cigar	69	67¼	68½
155 Gen Elec	240⅞	232⅞	240¼
5 Gen Elec spl	11⅞	11⅞	11½
31 Gen Gas & El	86	84½	85
1 Gen G & El B	82	82	82
50 Gen G&E $8 pr A	130	128⅞	129⅞
60 Gn G&E $7 prA	115¾	113½	113½
370 Gen G&EprB as	108⅞	107¼	108
18 Gen Mills	89⅞	86¼	88⅞
478 Gen Mot	52⅞	50⅞	52⅞
6 Gen Mot Supp	126	126	126
1 Gen M pr	97⅞	97½	97½
1 Gen Out Ad A	50½	50½	50½
1 Gen Out Ad ctf	24⅞	24	24
6 Gen Ry Sig	101¼	100	100⅞
5 Gen Refract	78⅞	77	78½
12 Gillette Saf Rz	119¼	117	119
24 Gimbel Br	44⅞	42⅞	44⅞
1 Gimbel Br pr	84	84	84
21 Glidden Co	40⅞	40	40⅞
40 Gild pr pr as	104½	104½	104½
26 Gob Adolfr	61⅞	57⅞	61⅞
355 Gold Dust	75⅞	70½	73⅞
43 Goodrich BF Co	94⅞	90½	94¼
1 Goodrich BF pas	115	115	115
123 Goody T & R	128½	120¼	128
3 Goody T 1 pr	103⅞	103	103
4 Goth Silk Hos	68⅞	67	68¼
1 Goth Sk Hos	67¼	67	67¼
13 Grah Pg M	48½	48⅞	48½
4 Grah Pg ctfs	46	45½	46
15 Granby Con M	91½	89	91½
1 Grand Str pr	115	114½	115
3 Grand Stores	79½	79	79½
1 Grand Union	26	25⅞	26
2 Grand Un pr	50⅞	50½	50½
24 Gt Nor Ry pr	111	110	110¼
3 Gt Nor R p ctf	106½	105⅞	106½
110 Gt N I O ctf	24⅞	23	24⅞
19 Gt West Sug	39	37½	38
1 Gt West S pr	117	117	117
146 Greene C Cop	179⅞	172½	179¼
2 Guanta Sugar	4⅞	4⅞	4⅞
1 Gulf M & Nor	52½	52½	52½
2 Gulf St Steel	71⅞	71⅞	71⅞
40 Gulf St Stl pr as	107	107	107
20 Hack Water as	26	26	26
10 Hack W pr A as	28	28	28
60 Hack W p A as	28	28	28
26 Hahn Dept St	50½	50	50½
4 Hahn Dept St	110⅞	108¾	110⅞
90 Hanna Co 1 pr as	96½	96½	96½
1 Hartman Cr A	25⅞	25⅞	25⅞
40 Hartman B	32¼	30¼	32
1 Hershey Choc	66	66	66
5 Hershey cv pr	82½	81⅞	82½
1 Hce & Co A	18½	18½	18½
1 Holland Murn	45	44	45
4 Househ Prod	74	73	74
2 Houston Oil	90	82½	90
38 Hous Sil Co	74⅞	72⅞	74⅞
2 Hudson & M	53⅞	52	53¼
1 Hudson & M pr	81	81	81
66 Hudson M car	89¼	86½	86½
68 Hupp Mt Car	75⅞	73⅞	75⅞
1 Illinois Cent	142	142	142
13 Indep O & G	31	30⅞	31
1 Indian Mot	25	25	25
35 Indian Ref	35⅞	32½	35⅞
14 Indian Ref ctfs	34⅞	32	34
5 Ind Rayon	130	125	130
1 Ingers Rand	120	120	120
3 Inland Steel	86	83	86
57 Inspir Copper	84⅞	81	84⅞
37 Interboro R Tr	50⅞	48⅞	50¼
3 Intern Rubber	11⅞	11	11
2 Intern Agri	15⅞	15½	15½
2 Int Agri pr pr	82	82	82
19 Int Bus Mach	161½	155¼	151½
32 Int Cement	95	93	93⅞
197 Int Comb Eng	95½	90½	97½
70 Int Hary Co	107	101½	107
1 Int Harvester	142	142	142
19 Int Match pr	90	88½	89⅞
5 Int Mer Mar	8⅞	8	8¼
5 Int M M pr	39⅞	37⅞	39¼
950 Int Nick	68½	68	68⅞
1 Int Paper	74⅞	72¼	72¼
14 Int Pa A	32⅞	31⅞	32⅞
45 Int Pa B	22	20⅞	21
4 Int Pa C	15½	14⅞	15
2 Int Pa & Po	30⅞	30½	30½
1 Int Pr Ink	59	59	59
4 Int Ry C Am	55⅞	53⅞	53⅞
790 Int Salt as	80	73¼	80
1 Int Silver as	134	134	134
49 Int T & T	212¼	208¾	210⅞
6 Int D Stor	81	79⅞	79⅞
1 Int Corp	30	29⅞	30
6 Island Ck C	55	54½	55
2 Jewel Tea	158	152¼	158
210 John Manv	214⅞	205	213
150 John Manv as	120	119½	119½
20 John & L S as	121	121	121
16 Jordan Mot C	13	12	13
10 Kan Cy S Ry	87¼	87	87¼
6 Kauf Dpt St	38⅞	38⅞	38⅞
3 Kayser J & Co	82⅞	81½	82¼
9 Keith Al Orp	38	36⅞	37½
1 Keith Alb Or pr	115	115	115
23 Kelly Spr T	20	19¾	19⅞
Kelly Sp Spc pr	87	87	87
64 Kel Hay Wh	59⅞	56	58⅞
31 Kelvin Corp	17	16½	17
208 Kenne Copper	159⅞	153	159
8 Kinney GR Co	56½	54	56½
130 Kinney Co p as	99	98½	98½
77 Kolster Radio	63⅞	59	63⅞
5 Kraft Ph Ch	35	34⅞	35
15 Kresge SS Co	85	84	85
2 Kresge Dpt St	19¼	19¼	19¼
3 Kresge SH & Co	110	109½	109½
58 Kroger Gro xd	111⅞	106¼	110
156 Krueger & Toll	39½	38¼	39¼
2 Lago Oil & Tr	28	27	27
26 Lambert Co	135⅞	120½	133⅞
8 Lee Rub & T	21	20¼	21
17 Leh Port Cem	62½	61½	62
1 Lehigh Val	93¼	92¼	93¼
13 Lehn & Fk Pr	63	61½	63
1 Lig & M Tob	95	95	95
22 Lig & M Tob B	93½	92⅞	93½
6 Lima Loco	46½	35	46½
14 Lould Car	87½	86	86⅞
82 Lews	73⅞	70⅞	73⅞
3 Loews Inc pr	108	105	107⅞
11 Loft Inc	8	7⅞	7⅞
20 Loose Wil Bisc	67⅞	66½	67⅞
11 Lorillard P Co	25⅞	25	25¼
1 Lorillard pr	90	90	90
43 La Oil Ref	14	13⅞	14
36 Louis G & E A	43⅞	41¼	43⅞
3 Liddlum ctfs	74	73	73
4 Ludlum pr	100	100	100
2 MacAn & Forb	43	43	43
1 Mackay pr	83¼	83¼	83¼
50 Mack Trks	109	104	109
12 Macy Co	170½	166	168½
21 Mad Sq Gar	21	19⅞	21
44 Magma Cop	73⅞	70⅞	73½
3 Mallinson & Co	30	29⅞	29⅞
10 Manat Sug as	20½	20½	20½
1 Man Sug pr	43	43	43
2 Mandel Bro	29	29¼	29¼
7 Manh El Su	34⅞	33¼	34
10 Manh Ry gtd as	84½	84½	84½
18 Manh mod gtd	51	50	50
7 Manh Shirt	22¼	22	22
3 Maraca O E	14	14	14
61 Marland Oil	38	36⅞	38
5 Marmon Mot	69	69	69
4 Marlin Rockw	73⅞	72⅞	73
2 Mathies Alk	193	193	193
11 May Dept Strs	97½	94¾	97½
5 Maytag	22½	22⅞	22⅞
1 Maytag 1 pr	88¼	88⅞	88⅞
9 Maytag pr wsh	43	43	43
1 McCall Corp	76	76	76
8 McCro Strs	108⅞	106⅞	108½
3 McCro St B	112	108⅞	112
2 McCro S cvt pr	116	115½	115½
15 McKeesp Tin	77	72⅞	77
3 McKes & R	56¼	53	53
1 McKes & R pr	59⅞	59	59⅞
3 Melville Shoe	66	65	66
20 Mengel Co	23	21¼	23
115 Mex Seab Oil	47½	47	47
155 Miami Cop	40	38¾	40
29 Mid Cont Pet	32	31½	31⅞
7 Mid St Oil ctf	3	2⅞	2⅞
7 Mid St Oil ctf	3	2⅞	2⅞
3 Midl St P pr	236½	232	236½
2 Miller Rubber	24	24	24
30 Mil E R pr s	104	104

BANKS, INS., UTILITIES

HARTFORD

Insurance Companies.

	Bid	Asked
Aetna Casualty	1390	1421
Aetna Fire	765	785
Aetna Life	1215	1230
Auto Insurance	570	595
Conn General	2100	2150
Hartford Fire	970	980
Hfd Steam Boiler	850	850
National Fire	1850	1850
Phoenix Fire	870	950
Travelers	1500	1500

Public Utilities

Bridgeport Hydraulic	51	54
Conn P & L 6%	99	102
Conn L & P 6%	110	112
Conn L & P 7	116	120
Conn L & P 8 pc	119	123
Conn Pow com	142	122
Conn Pow com	147	152
Greenwich W&G 6pc pr	98	101
Hartford Gas com	90	95
Hartford Gas pr	68	70
Hfd Elec Light	137	142
Holyoke W Pow	97	..
Nor Conn Pow pr	98	..
So New Eng Tel	157	160

NEW YORK

Bank Stock

America	190	195
Chase	909	910
Chat & Phenix	655	655
Chelsea Exch (new) 3½%	105	41 0
Chem Nat	1200	1250
City	325	330
City rts	120	125
Commerce	637	645
Continental	575	625
Corn Exchange	780	800
Fifth Avenue	2250	2350
First National	3400	3475
Hanover	790	810
Harriman	880	910
Manhattan Co	323	340
Mech Bklyn	321	327
Municipal	470	480
Municipal	420	430
Nassau	460	470
Park	387	393
Public	255	261
Seaboard	825	840
Seward Nat	175	185

Trust Companies

Am Ex Irv Tr	568	575
Bankers	1180	1200
Bk of N Y and T	850	870
Bronx County	425	..
Cent Union	2400	2430
Brooklyn	1070	1075
Empire Tr	490	505
Equitable	525	535
Farm L & T	990	1020
Fidelity	420	430
Fulton	550	600
Guaranty	955	965
Irving Trust Co	705	715
Kings Co	2500	2700
Manufacturers	324	337
Murray Hill	270	280
N Y Trust	1320	1330
Times Square	187	190
Title G & T	850	900
U S Mortgage	596	600
U S Trust	3525	3625

CHICAGO GRAIN MARKET

CHICAGO, Feb. 11—(AP)—Crop damage threatening Europe as well as this country, with wheat supplies in North America depleted rapidly, tended today to carry wheat prices upgrade. Berlin reported temperatures 15 below zero. Wheat in eastern Germany and in Poland was said to be minus sufficient snow covering, and wheat futures at Rotterdam jumped 5c to 7c.

Chicago closing quotations on wheat were firm, 5-8c to 1c net higher. Corn finished at 1-4c decline to 3-8c advance, oats 1-4c down to a shade up, and provisions unchanged to a setback of 5 and 7c.

From the outset, the Chicago wheat market today showed an advancing trend. In addition to unfavorable crop reports from Europe, talk persisted about likelihood of injury having been done to domestic winter wheat, especially in sections tributary to St. Louis where late sown wheat was described as apparently a failure, just as was the actual case a year ago. Moreover, notwithstanding record world-shipments for the week, 23,312,000 bushels the amount of wheat on ocean passage remained about 1,000,000 bushels short of last year's total at this time.

Meanwhile announcement was made that the United States wheat visible supply had been diminished 2,301,000 bushels in the last week, and that the Canadian stock had decreased 4,022,000 bushels. A year ago, the falling-off in domestic supply for the week was only 809,000 bushels whereas this year the shrinkage since Jan. 1 has been about 14,000,000 bushels. Contributing to the upward swing of the wheat market was the fact that there was a good deal of buying of wheat today on the part of spread traders who simultaneously were selling corn.

Corn was under selling pressure on account of evidence of a heavier country movement of corn to terminal markets. Arrivals of corn in Chicago today were 672 cars, compared with 526 cars at this time last week. The corn visible supply increased 1,921,000 bushels for the week. Less was heard of corn export demand. Oats were influenced mainly by corn action.

Provisions averaged lower as a result of scattered selling which more than offset an advance in the value of hogs.

BOND MARKET

NEW YORK, Feb. 11—(AP)—Anaconda Copper 7s, with a 10-point advance, carried the convertible issues and some of the secondary rails upward in today's irregular bond market. A few rails and some of the sugars, however, sagged to new lows for the year. The improvement in the convertibles reflected the stock market's strength in the face of higher money. Sales for the third time this year exceeded $12,000,000.

Active buying carried Alleghany corporation 5s up a point to 104 and American International 5 1-2s nearly 2 points to 107 1-4. Both issues, however, were several points under their high figures established nearly two weeks ago. International Telephone convertible 4 1-2s were another strong spot, climbing 1 5-8 points, and Porto Rican-American Tobacco 6s rallied from a low of 102 3-4 to close at 103 1-2, up 3 3-4 points on the day.

The high grade rails were generally soft. Baltimore & Ohio first 5s slipping back a point and Southern Pacific 4s of 1949 nearly 3 points. Trading in the short line rails was featured by a 4 1-2 point jump in refunding 4s of Ulster & Delaware, one of the roads involved in the New York Central's unification plans. Boston & Maine 5s sagged to a new low at 86 1-4 on reports stockholders would be asked to subscribe to new bonds under a plan for payment of accrued dividends.

Industrials worked irregularly lower. Bethlehem Steel convertible 5 1-2s dropped a point on profit-taking, but Inland Steel 4 1-2s improved. International Cement 5s recovered part of their last week's loss.

Camaguey Sugar 7s dropped to a new low for 1929 at 92 1-2.

Utilities improved with the advance in the stocks. Public Service of New Jersey 4 1-2s dropped to 187 and rallied in the late trading to 195 for a net gain of 2 points on the day.

Selling was fairly general in the foreign list. Bulgarian Kingdom 7 1-2s lost 2 points.

Curb bonds were irregular. Associated Gas 4 1-2s advancing 10 points with the stock.

U. S. government obligations were heavy.

U. S. BONDS.

(U. S. Government Bonds in Dollars and Thirty-Seconds of Dollars)

	High	Low	Close
1st Lib 3½s 32-47	98.15	98.7	98.15
1st Lib 4¼s '32-47	99.27	99.22	99.27
4th Lib 4¼s 1938	99.30	99.24	99.28
Treas 4¼s '40-42	97.20	97.12	97.20
Treas 3¾s '43-47	97.20	97.20	97.20
Treas 3¾s '46-56	101.24	101.24	101.24
Treas 4s 1944	104.25	104.25	104.25

NORWICH HEIR NAMED IN WILL OF MRS. H. E. RUSSELL, NEW LONDON

(Special to The Bulletin)

NEW LONDON, Feb. 11—The will of Mrs. Elizabeth Miner Russell, widow of Henry E. Russell, former New Britain manufacturer, who died at her home, 1001 Ocean avenue, ten days ago, was admitted to probate by Judge Victor Prince this afternoon. The inventory of the estate has not been made. Mrs. Russell, who bequeathed her possessions principally to relatives, had a will drawn July 20, 1928, but also directed the preparation of a codicil, which was drawn Dec. 20, of the same year.

The heirs to Mrs. Russell's estate are her sister, Mrs. Louise M. Otte; her niece, Elizabeth McNickle Eggleton of Norwich; her niece, Ethel Miner Cook, Caroline McNickle; children of her sister, deceased and her grandnephew, Robert J. McNickle.

Mrs. Eva Hadley Camp, of this city and Connecticut College for Women were also made beneficiaries.

To the kin of Mrs. Russell is distributed practically all her apparel, jewelry, household furnishings, diamonds, etc. To Mrs. Russell's grandnephew is bequeathed a clock and table, together with $5,000, the latter conditioned on Mr. McNickle pursuing a course of four years at Bordentown Military academy. To the Connecticut College for Women is bequeathed the bronze statue, "Fortune," bronze bust, "William the Silent"; water colors, "The Dedham Mill," "Windsor Forest," and "Goss and Heather," also to the college, a library table, two antique book cases and books, six Dutch tile pictures, a Sydney Cooper painting and table and a tooled leather screen.

The executor of the will is Philip Z. Hankey. To him is bequeathed the sum of $5,000, in trust, the income of which is to be paid in quarterly installments to Mrs. Eva Hadley Camp of New London and upon the death of Mrs. Camp the principal thereof is to become a part of the residue of the estate.

The residue is to be divided into three equal parts. One-third is bequeathed to Mrs. Russell's niece, Ethel Miner Cook, a second one-third, equally between the children of her deceased sister, Caroline Miner McNickle and the remaining one-third to the sister of the testatrix, Louise Miner Otte. The last bequest continues during the lifetime of the heir at her death, her share of the estate is directed to be divided equally between Ethel M. Cook and Caroline McNickle.

RUNAWAY NEW JERSEY GIRL IN CARE OF POLICEWOMAN

(Special to The Bulletin)

NEW LONDON, Feb. 11—Agnes Murray, 14, of Kearney, N. J., was arrested at the union station at 3.35 o'clock this morning on a technical charge of vagrancy. She is now in the custody of Policewoman Jane Cassidy, being detained until one of her parents can come here and take charge of the erring girl. The girl arrived in New London on the train from New York at 3.25 o'clock and when she loitered about the station, she was questioned by Special Agent Harold Swanson. It was then revealed that the girl was a runaway and her arrest resulted.

A woman about 50 escaped from the State Farm for Women, at East Lyme, a week ago and was found drunk and down on Fremont street the same day. Her case in the police court the following day was continued until today in order that the woman could be properly cleaned. She was in court today when the charge was nolled as the farm officials desired the woman back there.

COURT ABSORBS $75 OF FISHERMAN'S EARNINGS

(Special to The Bulletin)

NEW LONDON, Feb. 11—Timothy Norcotte, a fisherman, was charged with breach of the peace. It proved a costly charge for it cost Norcotte $75. Norcotte went to the New York Coffee Pot, State street, Saturday and created such a disturbance that he was arrested by Sergeant Samuel Hick. He posted a cash bond for his court appearance today, but rather than allow his boat, the "Wild Goose" to depart from port without him, he boarded the steamer Sunday afternoon. Norcotte was compelled to absent himself from court, so that his bond was declared forfeited.

Dorsey B. Reeves, 458 Williams street, was charged with reckless driving and was fined $25 and costs. Reeves was arrested Saturday on Bank street by Traffic Officer Thomas Cavanaugh.

Lance Thomas, colored, with a police court record, was presented on a charge of breach of the peace and was fined $15 and costs. Thomas had been drinking yesterday and in his travels he went to the home of Martha Brooks and Susie Weaver, also colored, 115 Main street. A quarrel between the three arose, which resulted in Thomas giving the women a beating. They complained to the police and Thomas was arrested by Patrolmen John Courtney and Walter Rehn.

Several cases of intoxication were tried, all the accused receiving suspended sentences. John Whalen, Taftville mill worker was charged with intoxication and vagrancy. He was fined $5 and costs and sentenced to 10 days in jail, but the execution of the jail sentence was suspended.

OBITUARY.

Mrs. Mary M. Chishold.

Mrs. Mary McDonald Chishold, 74, died Sunday at her home on Fishers Island. She was born in Nova Scotia.

John Thomas Gray.

John Thomas Gray, 3, son of Mr. and Mrs. William H. Gray, died today at the residence of his parents, 16 Terrace avenue, after an illness of a few days with pneumonia.

Charles W. Davis.

Charles William Davis, 67, died today at his residence on the Harkness estate, Waterford, where he had been employed. He is survived by his wife, two sisters, Mrs. Robert Porter and Mrs. Annie Wilbur of Noank and a brother, Everett Davis of Noank. Mr. Davis was born in Groton, the son of Charles and Delia Ashbey Davis. He was a resident of Noank for many years.

Mrs. Henry C. Kilpatrick.

Mrs. Ellen A. Kilpatrick, 88, widow of Henry C. Kilpatrick, died Sunday at the residence of her son, Arthur Kilpatrick of Quaker Hill, Waterford. Besides her son, Arthur, Mrs. Kilpatrick is survived by another son, William Kilpatrick, of this city and by five grandchildren. Mrs. Kilpatrick was a native of Canterbury.

Mrs. Mary Elwood of 16 Walker street; Mrs. Herbert Chapman, 39 Brooks street; Frank Sawczak, Oakdale; Mrs. Merlin O'Neill and infant daughter, 202 Pequot avenue; Ralph Thayer, East Lyme and Dorothy Bingham, 37 Tilley street, patients at Lawrence-Memorial hospital, were discharged Sunday and today.

John J. Kennedy has sold the house and lot, 16 Tilley street, to George H. Raynor. Mr. Kennedy purchased the residence only a week ago.

Commissioner of Motor Vehicles R. B. Stockel today ordered the return of the drivers' licenses of Tony Christina, 35 Shaw street and William V. Hammond, U. S. Coast Guard destroyer Shaw, state pier.

Burial in Groton.

The body of Ezra B. Bailey, formerly of Groton, who died recently at Mount Vernon, N. Y., was brought to Groton yesterday afternoon for burial in Groton cemetery.

William Williams.

The funeral of William Williams was held this afternoon at 2 o'clock at St. James' Episcopal church, the service being read by Rev. Philip M. Kerridge. The bearers were William Darrow, Albert Beradi, Terrill Cousins and Leo Pelligrini. Burial was in Jordan cemetery.

Twenty tables have been reserved for a Valentine bridge to be given by members of the Alumnae association of Connecticut college at Knowlton house.

At a meeting of the W. C. T. U. tomorrow night at the Y. W. C. A. the Great American will be the principal topic. The affair will be in charge of Mrs. Frank A. Comstock.

Members of Mizpah circle of the King's Daughters of the First Church of Christ will meet tomorrow night at the parish house.

The Martha Winthrop club is to hold a card party and meeting in the club rooms of the John Winthrop club house Wednesday.

Plans for new work will be made at a meeting of Beatrice Mansfield society which is to be held at the Y. W. C. A.

Directors of the Young People's branch of the W. C. T. U. were elected at a meeting held last night at the home of Mrs. George F. Cramer of Broad street.

Miss Mary Brooks was given a surprise on her 19th birthday by a group of friends. The evening was spent with games, dancing and refreshments.

At a meeting of the Dusty Knights of the Junior Order of U. A. M., held in Odd Fellows hall, H. B. Marshall was elected imperial high potentate; Alonzo G. Burgess, grand maxo; grand wizard, George H. Stoll; grand booler, C. L. Marsdale; grand ink slinger, Earl B. Budlong; prophet, Charles H. Brown; chief, Fred C. King.

Captain C. L. Bryant of the American Red Cross delivered a lecture this afternoon before members of the police department. His subject was first aid methods. Members of the local force were instructed what to do in cases of asphyxiation and drowning.

NERVY MESSENGER STOLE RIGHT IN POLICE STATION

(Special to The Bulletin)

NEW LONDON, Feb. 11—The number of theft cases to occur in this city, and there has been many within a few months, has been greatly lessened, but none of those to claim the attention of the police has ever eclipsed one which took place tonight for boldness, since the robbery was perpetrated right in the police station.

Charles Jones, colored, a member of the crew of U. S. destroyer Monaghan, was arrested this afternoon charged with assault, and was locked up to await presentation in the police court tomorrow. About 6.30 o'clock Jones desired food and had money to pay for it. A restaurant proprietor sent a frequenter of the place to headquarters to take the prisoner's order and a meal, equivalent to 45 cents was ordered. When it was delivered to Jones, the carrier was given a $5 bill to pay for the meal and instead of tendering Jones the latter's change and Jones being where he could not hold the fellow, the restaurant hanger-on, left the cell room and went to the street. Going to the restaurant he paid for the meal and then, with a companion, started to spend the Negro's money. Jones made known his loss as soon as possible. A short time later, Automobile Patrol Officer Elwood Bailey and Patrolman Frank Philopena noticed two fellows standing on a North Bank street corner, one of whom answered the description of the fellow who took Jones' money. Both were under the influence of liquor and were arrested. The restaurant proprietor and Jones both identified one of the drunks as the fellow who had handled the money. In his possession was found a soda bottle containing diluted alcohol, several packages of cigarettes and 45 cents. The pair will be in court tomorrow. So will Jones for he was arrested by Detective Sergeant Nelson Smith charged with assault upon Leroy Vanderhorst, also colored, a sailor on the Monaghan. The two Negroes were in a Pearl street house Saturday night and quarrelled when Jones, it is claimed attempted to defraud a woman occupant of the house of $20. When the argument became hot, Vanderhorst ran to the yard followed by Jones with a poker. Overtaking Vanderhorst, Jones, laid the former's scalp open with a blow over the left temple. Jones, also, will be charged with the theft of foodstuffs from a grocery store located near the Pearl street house.

THREE-YEAR OLD DAUGHTER NEGLECTED BY MAYNARD

(Special to The Bulletin)

NEW LONDON, Feb. 11—Herbert Maynard, 22 Viets streets, employed by the J. N. Lapointe company, Pequot avenue, was arrested this afternoon by Detective Sergeant Nelson Smith on a warrant charging him with non-support of his little daughter, Priscilla, aged 3. He did not procure a surety on his bond and was locked up. Maynard will be given a hearing in the police court tomorrow. Maynard has been sought by the police since Jan. 10, but he succeeded in remaining under cover until today.

Cheerful About Loss

Peter Kazakis, 21 Tilley street, was arrested this afternoon by Patrolman Dennis Cavanaugh charged with violation of the city's laws in parking away from the curb. Kazakis will not defend the charge in court tomorrow for he made it known in depositing a cash bond that he would forfeit the bond.

RADIO PROGRAMS

Tuesday, Feb. 12

454 M.—WEAF—660 Kc.

6:15 a. m.—Health exercises.
8:00 a. m.—Musical menagerie.
8:15 a. m.—Federation devotions.
8:30 a. m.—Cheerio.
8:50 a. m.—Parnassus Trio.
9:00 a. m.—Studio program.
9:15 a. m.—Merker's Orchestra.
10:00 a. m.—La Salle Quartet.
10:45 a. m.—Wilson Food Club.
11:00 a. m.—Parnassus Trio.
11:15 a. m.—Household Institute.
11:30 a. m.—To be announced.
11:45 a. m.—Leftovers—Margaret Hutton.
12:00—Parnassus Trio; Harry Howell, songs.
12:30—Markets; weather reports.
12:45—Pennsylvania music.
1:45—Through the Shops—Greta Palmer.
2:00—Edna Bennett, songs.
2:15—Orpheus Trio.
3:15—Lincoln—James Weldon Johnson.
3:30—Mellow melodies.
4:00—Gotham String Trio.
4:30—Auction bridge game.
5:00—Sky sketches.
5:30—Jolly Bill and Jane, children's program.
5:55—Summary of programs.
6:00—Waldorf-Astoria music.
7:00—Voters' Service; the Pan-American Conference and Its Outcome—Dr. Leo S. Rome, Raymond L. Buell.
7:30—Moconyland sketch—Lincoln.
8:00—Genia Fonariova, soprano; string orchestra.
8:30—Prophylactic Orchestra; quartet.
9:00—Eveready hour: He Knew Lincoln, reading, Edgar White Burrill.
10:00—Clicquot Club Eskimo Orchestra.
10:30—The Contraltones, quartet.
11:00—Radio-Keith-Orpheum hour; Nina Gordoni, soprano; Walter McNally, tenor.

422 M.-WOR—710 Kc.

5:30—Sport talk.
6:00—Graham Velsey, baritone.
6:10—New York University Settlement—H. H. Axworthy.
6:25—News; Fulton Orchestra.
7:00—Time; Roy Smeck, strings.
7:15—The Psychologist Says—Dr. Arthur Payne.
7:30—Whispering Flames.
7:59—Chimes; Main Street.
8:00—Paramount Tavimen.
9:30—Such was Lincoln.
10:00—Shades of Don Juan.
11:00—News; weather.
11:05—Astor Orchestra.

395 M.—WJZ—760 Kc.

12:30—Luncheon Five.
1:00—Park Central Luncheon music.
2:00—Weather reports.
2:05—Your Daily Menu—Mrs. Julian Heath.
2:20—Gardens—Olive Foster.
2:30—Ellen Terry and Charlotte Cushman—Josephine Wehn.
2:45—Thousand Melodies Band.
3:45—Music—Alfred Human.
4:00—U. S. Navy Band.
5:00—M. Schapiro, violin.
5:15—Stock market closing prices and quotations; financial summary of the day; Cotton Exchange closing prices and quotations; State and Federal agricultural reports.
5:30—Aeolian recital.
6:00—Old Man Sunshine, children's stories, songs.
6:25—Summary of programs
6:30—Savannah Liner's Orchestra.
7:00—Time; Smalle and Robertson, ducts.
7:30—Fundamentals of the Law—speaker, Emory R. Buckner.
8:00—Stromberg-Carlson sextet.
8:30—Michelin Men Orchestra.
9:00—Three-In-One Theatre, sketches.
9:30—Dutch Masters Minstrels.
10:00—Republican Club dinner; Lincoln—Flem D. Sampson, governor of Kentucky.
10:30—Freshman Orchestra[illegible].
11:00—Slumber music.

517 M.—WTAG, Worcester—580 Kc.

6:30—Same as WEAF.
9:00—Time; studio program.
10:00—Same as WEAF.
10:30—News bulletin.

508 M.—WEEI, Boston—590 Kc.

4:30—Auction bridge instruction.
5:45—Lost and found.
6:30—Positions wanted report.
6:00—Big Brother Club.
6:30—News dispatches.
6:40—Big Brother Club.
7:15—Newspaper sidelights.
7:25—Masterpiece pianist.
7:30—Same as WEAF.
8:00—Musicale.
9:00—Same as WEAF.
10:30—Weather; flying forecast—E. S. Rideout.
10:35—News dispatches.
10:45—Cocoanut Orchestra.
11:00—Same as WEAF.

500 M.—WTIC, Hartford—600 Kc.

6:25—News.
6:30—Lobster Quintet.
7:00—Same as WEAF.
9:00—Medical talk.
9:30—Seth Parker's Old-Fashioned Singing School.
10:00—Same as WEAF.
10:30—Strand Theatre organ.

380 M.—WGY, Schenectady—790 Kc.

6:45 a. m.—Same as WEAF.
10:45 a. m.—Same as WEAF.
12:00 m.—Weather; produce market report; farm flashes; New York stock reports.
1:30—Television transmission.
2:00—Musicale.
2:30—WGY household chats.
4:30—Same as WEAF.
6:00—Stock reports; produce market; farm forum; news.
6:29—Weather; dinner music.
7:00—Same as WEAF.
8:00—Studio program.
8:30—Same as WEAF.
10:30—Studio ensemble.
11:00—Same as WEAF.
12:00—Television transmission.

337 M.—WJAR, Providence—890 Kc.

7:00—Same as WEAF.
8:00—Hawaiian Island Quintet.
8:30—Same as WEAF.
10:30—News flashes; Pawtucket Quartet.
11:00—Same as WEAF.

306 M.—KDKA, Pittsburgh—950 Kc.

6:00—Time; news.
6:10—Denison play.
6:30—William Penn Orchestra.
7:00—Chimes; University of Pittsburg address.
7:15—Sacred song concert.
8:00—Same as WJZ.
11:00—Weather.

303 M.—WBZ-WBZA—990 Kc.

Springfield-Boston

9:30 a. m.—Musicale.
9:45 a. m.—Town Shoppes—Dorothy Randall.
9:55 a. m.—Muiscale.
9:59 a. m.—Same as WJZ.
10:30 a. m.—Farm markets.
10:45 a. m.—Musicale.
11:00 a. m.—Same as WJZ.
11:30 a. m.—Musicale.
11:45 a. m.—With the Shut-Ins
12:00 m.—Sessions chimes.
12:01—Metropolitan Stage Show.
12:30—Farm markets; weather.
2:30—Musicale.
2:50—Beauty—June Lee.
3:00—Rainbow Girls.
3:30—Home forum, Marjorie Mills.
3:45—Musicale.
4:00—Statler organ.
5:30—Lost and found.
5:33—Positions wanted.
5:45—Farm reports; weather.
6:00—Time; Falvey's Orchestra.
6:25—Spotlight Review, Constance D'Arcy.
6:30—Same as WJZ.
7:00—Chimes; Statler Orchestra.
7:25—World Bookman.
7:30—Maytag Radiolette.
8:00—Same as WJZ.
10:01—Sport-o-Grams.
10:05—Male quartet.
10:30—Same as WJZ.
11:00—Weather; American Legion ice carnival.
11:30—Time.

What Is Going On Tonight

Shetucket lodge, No. 27, I. O. O. F., in Odd Fellows' hall.

Ladies' auxiliary, Div. 18, A. O. H., in Buckingham Memorial.

Richard Hourigan post, No. 594, V. F. W., in Olympic building.

Court City of Norwich, No. 63, F. of A., in Foresters' hall.

Immergruen lodge, No. 12, O. D. H. S., at No. 32 Market street.

Life saving corps A. R. C., at Y. M. C. A. building.

Connecticut College
— Presents —
The
CLEVELAND ORCHESTRA
NIKOLAI SOKOLOFF, Conductor
NEW LONDON ARMORY
Thursday, Feb. 14,
8:15 P. M.
$3.00—$2.50—$2.00—$1.50—$1.00
Sale at Starr Bros. Committee Tel. 9923. Mail orders and make checks payable to Gerard E. Jensen, Treasurer, Connecticut College.

LAST DANCE BEFORE LENT
— AT THE —
Norwich State Armory
TUESDAY, FEB. 12
— Music by —
Ideal Radio Orchestra
Who have broadcasted from Station WJAR, Providence, R. I.
DANCING 8:30-12.
Admission 50c. All Rights Reserved
IT'S A BATTERY "B" AFFAIR

MOOSEHEART JR. LEGION
Valentine Masquerade : Moose Home
TUESDAY, FEB. 14th
Best Dance Floor in the City; Confetti and Streamers; Modern and Old-Fashioned Dancing
Rich's Colonial Orchestra
Prizes for Best and Funniest Costumes

Burgess Bedtime Story

Danny and Nanny Decide to Move

By THORNTON W. BURGESS

Dissatisfaction leads to change
And thus for progress doth arrange.
—Old Mother Nature.

Nanny Meadow Mouse was no longer satisfied with the home she and Danny had under the snow. She had been satisfied with it. Yes, indeed, she had been entirely satisfied with it until Danny became heedless and gave their secret away. He gave their secret away by climbing up to the surface of the snow too often and growing so careless that Blacky the Crow caught him by the end of his tail and when he escaped from him, Roughleg the Hawk very nearly caught him. Also, Reddy Fox had discovered where to dig for him.

"But that is such a lot of work," protested Danny

"It's your fault, Danny Meadow Mouse," declared Nanny, and her squeaky little voice was very cross, indeed. "Had you listened to me, we could have gone right on living here with nothing in the world to worry us. Everything was perfect. None of our enemies knew where we were and there was no way for them to find out. But now they know. Reddy and Mrs. Fox will be digging down all around here. I'm tired of being frightened. The thing for us to do is to move."

"But that is such a lot of work," protested Danny. "It means we'll have to dig a tunnel to wherever we want to go."

"Isn't it better to do a little work than to satisfy somebody's appetite?" demanded Nanny.

Danny had to admit that it was. "Still, I think you are foolishly scared," protested Danny. "I think you are making matters a lot worse than they are. What if Blacky the Crow and Roughleg the Hawk and Reddy Fox and Mrs. Reddy Fox do know that we are living down here, as long as we don't go up to the surface, how can they get us? And I promise you, Nanny, that I'll stay down here as long as the snow lasts."

"Pooh!" exclaimed Nanny. "You would remember that until about the time you get real hungry for certain seeds. Then you'd forget all about it. You would go climbing up to the surface to get those seeds from the weed tops."

"No, I wouldn't, Nanny," protested Danny, "but really I don't see any sense in moving. We are perfectly comfortable here. Nobody is going to disturb us."

The words were hardly out of Danny's mouth when two black paws came plunging down through the snow. They just missed Danny. With a squeak of fright he fled along one tunnel, while Nanny fled along another. Those two black paws threw the snow out very fast and a moment later a nose sniffed right where Danny and Nanny had been sitting. Reddy Fox had somehow heard them down there and had dug down through the snow on the chance of getting them.

When Reddy had finally gone on about other business, Danny and Nanny met at the entrance to their little home. "Well, what have you to say now?" demanded Nanny, and her squeaky voice was very sharp, indeed.

"Only this," replied Danny, very meekly. "That, as usual, you are right, my dear. As usual, you are right. We'll move. And the sooner we move, the better. The question is, where shall we move to?"

"I don't care, so long as we get away from here," replied Nanny, nervously. "Anywhere is better than this."

"I know where we'll go," replied Danny. "You follow me." He started off at once along one of their little tunnels. When he came to the end of it he began to dig. Nanny was right at his heels.

(Copyright, 1929, by T. W. Burgess.)

The next story: "The Perfect Home."

BROADWAY 2:15, 7 and 8:30 P. M.
TODAY AND TOMORROW YOUR LAST CHANCE TO
SEE HEAR WHO KILLED GERALD TRASK?

Also VITAPHONE Presentations
— AND —
SEE HEAR
THAT GREAT AMERICAN
ABRAHAM LINCOLN
Portrayed by George Billings.

PALACE
Vaudeville Today Tomorrow
Princess Watawasa Revue
With Her All American Indian Company
RATHBURN FOUR
With World's Greatest Triple-Tongued Sax
McGILL & BIGELOW The Silent Fool
NINA CAPONI What a Voice!
GREAT LOVERS
In Some Novel Comedy
— On the Screen —
The GUN RUNNER
Thrilling of Traitors and Heart Bandits with RICARDO CORTEZ

PRE-LENTEN DANCE
TONIGHT
DEW DROP CASINO
Norwich-Westerly Road
Admission 35c.

DANCE TONIGHT
FEBRUARY 12th
Yantic Fire Engine Hall
RAYMOND'S ORCHESTRA
Ladies, 25c—ADMISSION—Gents 50c

JURY INDICTS RICE FOR JACKSON MURDER

(Continued from Page One)

at which Foreman Russell and Clerk Oscar F. Atwood of Brooklyn were seated.

As Rice left the courthouse for his return to the jail he was smoking a cigar and apparently resigned to the finding of the jury. He spoke cheerfully to his Willimantic acquaintances as he passed to the car that bore him back to Brooklyn to await trial.

POLICE OFFICERS STILL AT JACKSON HOME

(Special to The Bulletin)

WILLIMANTIC, Feb. 11—Although Trenor A. Rice was indicted today for first degree murder in connection with the slaying of County Detective William E. Jackson on January 29th, the two police officers stationed at the Jackson home have not been removed. The officers were placed at the Jackson home for the purpose of keeping away curious persons. The police said tonight that they did not know when they would be removed.

It was learned today that the three cows belonging to the slain detective had been sold to a Mansfield milk dealer.

PREDICTS GREAT YEAR FOR JEWS OF AMERICA

SAN FRANCISCO, Feb. 11—(AP)—The Jews of America are on the threshold of a great year through unification, aided by the work of the present convention, declared Ludwig Vogelstein of Cincinnati, who delivered the convention address of the 31st council of the Union of American Hebrew congregation, meeting here today.

The council opened with selection of Judge M. C. Sloss of San Francisco as permanent chairman. Addresses of welcome were delivered by Mr. Sloss and Samuel Dinkelspiel, chairman of the San Francisco committee in charge of the convention.

Addresses will be made tomorrow by Adolph S. Ochs, owner and publisher of the New York Times, and Henry Morgenthau of New York, international banker and former United States ambassador to Turkey.

Mr. Ochs is at the head of the national drive for a $5,000,000 endowment for the Hebrew Union college of Cincinnati. He is expected to report to the council the subscription to date of four-fifths of this sum.

— THE —
BREED
LAST TIMES TODAY
Her Beauty Alone Will Thrill You! But What a Wonderful Story This Gripping Drama Tells
BILLIE DOVE
— in —
"ADORATION"
With ANTONIO MORENO
BIG BOY COMEDY
NEWS — TOPICS — SCENIC
Wednesday-Thursday
5 and 10c Annie
With LOUISE FAZENDA and CLYDE COOK
Also Other Features

MALEK'S NEW HOTEL and CAFETERIA
Malek Block, Jewett City
Attractive Prices Good Food
Prompt Service

ACADEMY BASEBALL TEAM HAS FIRST INDOOR PRACTICE SESSION

EARLE E. BRIGHAM
N. F. A. Baseball Coach

Baseball activities for the coming season at the Academy opened Monday afternoon at the State Armory on McKinley avenue when Coach Earle E. Brigham of the twice state champions, sounded the first call for batterymen. Fourteen pitchers and four catchers reported and went through a workout that lasted about an hour.

Those reporting were: Pitchers, J. Grene, Fagan, Reardon, G. McGuinness, M. Abugle, C. Geer, A. Arico, T. Lyons, B. Weisgraber, Lavarge, Whitmarsh, Cotter, Buckley, Fitzgerald. Catchers—Fontaine, Pepin, Crowell, W. McGuinness.

The sessions will be continued right up until outdoor work starts, which will probably be in about a month. The first game will be played April 17 with Killingly High at home.

Infielders to Get Call Soon.

Infielders will be called out in about two weeks and after the basketball season closes March 9, other candidates are expected, including probably batterymen.

The Wildcats are making an early start this year. A difficult problem faces the local mentor this season in filling the battery positions. Mace Goldblatt, catcher and Lloyd Jarvis and Johnny Greene, pitchers, were lost by graduation and the absence of these veterans will no doubt be felt. However, in the two months remaining before the initial contest, Coach Brigham will have ample time to try out the large list of candidates.

Crowell, Fontain Head Catchers.

For catchers the Academy seems to be well supplied. Bud Fontaine, members of the suad for two years, during which time he was chief understudy to Goldblatt and Lester Crowell, last year's varsity receiver at Goddard Seminary, Vermont, will probably be the chief asprants for the position although Pepin, a stocky youngster, who has the reputation of being a hard hitter, will give them a run. Pepin was on the squad last year. Billy McGuinness is a new comer who played considerably on the playgrounds teams.

Joe (Boots) Greene, brother of Johnny, probably is the best known of the pitching candidates. Greene has seen some service with Academy teams and is looked upon by many as the ace of this year's staff. Boots is a temperamental chap, when right, can pitch with the best of them. He has a world of stuff and should have a big year. Red Fagan, who was on the squad last year and in the summer gained fame in the Industrial league is another candidate who will make a strong bid.

Alex Arico, stellar first sacker last year, is one of the few southpaws to try out this year. With Arico pitching, Chet Berghinzo will probably take care of the first base. Butsy Weisgraber, Cotter, a left-hander, Mike Abugle, Whitmarsh, Reardon and Buckley are other boys on the team last year, the first two as pitchers.

A boy that comes highly recommended is Lavarge, son of the old-time umpire. Lavarge is from Norwich Town and is looked upon for great things.

The workouts will gradually become stiffer and by the time the ground softens up, the team is expected to be in the best early-season shape that has been noted in years.

PILKINGTON OUTPOINTS DAY IN FAST TEN ROUNDS

NEW HAVEN, Feb. 11—(AP)—Jackie Pilkington, New York lightweight, outpointed Georgie Day, New Haven, in a ten round feature bout here tonight. It was their second meeting here this year and Pilkington's second triumph. Day displayed the game fighting spirit he is known to possess, but his relentless attack most always fell short as Pilkington used his better boxing ability to good advantage.

No knockdowns were recorded and although the former Meriden youth had a decided margin of victory, Day made his opponent step the distance to earn the award. About 4,000 were in attendance at the arena, where the show was held. Pilkington weighed 134 1-2, Day 134 3-4.

Eddie Elkins, of New York, sent the fans gasping by the decisive manner in which he disposed of Willie Hussey, of Bridgeport, in the semi-final bout. The boxers were hardly more than announced when Elkins got busy and slugged his way to a sensational knockout victory in two minutes and 10 seconds. Hussey, who weighed 140 3-4 pounds, had more than a five pound advantage.

In the preliminaries Joe Currie, New Haven, defeated Hymie Folens, New York in eight rounds; Johnny Mack, New Haven, scored a technical knockout in the third round over Red DeRosa. Derby, and Red Garren, Waterbury, whipped Young Peppe, New Haven, in the four round opener.

SCHAAF AND BURLAP WIN AT BOSTON

BOSTON, Feb. 11—(AP)—Ernie Schaaf, young heavyweight, outpointed Al Friedman, another Boston boy, in a ten round boxing match at the arena, here tonight. Schaaf was the favorite in the fight which capped a heavyweight programme featured by knockouts in the preliminaries.

The fight between Schaaf and Friedman was a close one. Both swung hard and conected often. Schaaf opened up a cut over Friedman's eye early in the fight and this handicapped the loser. In the semi-final, Big Boy Rawson of Boston pleased the crowd by sending Eddie Callahan, Arlington, to the mat for the count of ten in the fifth round of a scheduled eight round battle.

In a six-rounder "Big Boy" Burlap of Westerly, R. I., won the decision from Joe Cabana, substituting for "Hambone" Kelly. Two knockouts marked the progress of the four four-round preliminaries. Tom McNeeley, Cambridge, holder of the Massachusetts and New England amateur heavyweight championships, marked his professional debut by felling Jack O'Dowd, Boston, for the count in the second round.

The other knockout was scored by Joe Stockman, Boston, who defeated Ray Thompson, Natick, in the second round.

Johnny Glover and Mike Malaney, both of Boston, earned decisions over Jimmy Madden and Joe Conifrey, both local fighters.

SHEA LEADS SKATERS FOR DIAMOND TROPHY

LAKE PLACID, N. Y., Feb. 11—(AP)—Jack Shea, the 19-year old Lake Placid youth who last week won the North American amateur outdoor speed skating championship, today took the lead in the race for the diamond trophy championship being held on Mirror lake by winning the 440 yard dash and taking second place in the mile, both senior.

Lloyd Gunther, of Detroit and Ross Robinson, of Toronto, were tied. Gunther winning the mile and Robinson second place in the 440 and third place in the mile.

Allan Potts, of New York, took third in the 440.

Six skaters, Shea of Lake Placid, Potts and Darnstadt, of New York, Robinson of Toronto, Gunther of Detroit and Symthe of Moncton, N. B., lined up before Starter Frank Frisch in the 440 yard final. Potts held a good lead for the first half lap. With nearly half of a lap to go Shea took the lead which he held to the end. Robinson then nosed out Potts for second place. Time 37 1-5 seconds.

Nine skaters, Shea, Bialis, of Utica, Darnstadt, Eddie Searle, New York, Hurd and Robinson of Toronto, Gunther, Mitchell of Chicago, and John of St. Paul, qualified for the mile final. Bialis led the first three of six laps. With three laps to go, all nine of the skaters were bunched, with Robinson leading up to the final turn of the last lap. Shea and Gunther, followed by the others then made their spurt. Shea beat out Robinson, and Gunther beat out both Shea and Robinson in a blanket finish. The time was 2 minutes 50 2-5 seconds.

The point score at the end of the first day was as follows:

Jack Shea, Lake Placid 50; Lloyd Gunther, Detroit, 30; Ross Robinson Toronto 30; Allan Potts, New York 10.

The half mile and five mile events will be skated Wednesday and the 220 and the two mile on Thursday. A special three mile race for the Frankie Frisch trophy will be skated also on Thursday.

PLAINFIELD DROPS CLOSE GAME TO KILLINGLY

(Special to The Bulletin)

PLAINFIELD, Feb. 11—Plainfield and Killingly High basketball teams divided in games played here today. In the afternoon at the High school gym Plainfield girls beat Killingly 37 to 24 while at the Community house in the evening the Killingly boys beat the Plainfield boys, 33 to 26. Both games were well-played and plenty of interest was indicated as these two schools are bitter rivals.

Withey led the Killingly boys to victory with 15 points while Bakanowsky was high scorer for Plainfield. Miss Deboe of Plainfield was high scorer in the girls game. Summaries:

Plainfield High.

	G	F	Pts
Barber, rf	8	0	16
Generous, lf	8	1	17
Herr, lf	2	0	4
Whitford, c	0	0	0
Gallup, c	0	0	0
Zervie, c	0	0	0
Herr, rg	0	0	0
Generous, rg	0	0	0
Sykes, lg	0	0	0
Totals	18	1	37

Killingly High.

Thompson, rf	3	0	6
Nicholson, lf	9	0	0
Deboe, lf	3	0	18
Kenworthy, c	0	0	0
Kennedy, c	0	0	0
Pathroy, c	0	0	0
Conklin, rg	0	0	0
King, rg	0	0	0
Brown, lg	0	0	0
Total	12	0	24

Score at half time, Plainfield 25, Killingly 8. Referee Dissinger.

Killingly High.

Slowik, rf	2	2	6
Szafranski, rf	0	0	0
Withey, lf	6	3	15
Gascoil, lf	0	0	0
McKeon, c	4	0	8
Neilson, c	0	0	0
Young, rg	1	0	2
Friese, rg	0	0	0
Waldron, lg	1	0	2
Totals	14	5	33

Plainfield High.

Bakanowsky, lg	4	1	9
Buroy, rg	1	3	5
Leach, rg	0	0	0
Baknow, c	0	1	1
Shippee, c	0	0	0
Polywasik, lf	1	1	3
Lang, rf	3	2	8
Totals	9	8	26

Score at half time, Plainfield 15, Killingly 14. Referee Dissinger. Time 8 minute quarters.

BASEBALL CHATTER

(By Alan J. Gould, Associated Press Sports Editor)

NEW YORK, Feb. 11—(AP)—Baseball's big parade is all ready to take up the march to the south as well as to a few outposts in the far west.

By the end of this week, most of the sixteen major league squads, or at least their advance guards, will be on the way to the training camps scattered from St. Augustine to Catalina Island. By the end of February or not later than the first week of March the battle between regulars and rookies wil be on in full blast.

Smaller squads, with a marked increase in college talent ambitious for big league action, feature most of the big league rosters. Shake-ups in the organization or personnel of a number of clubs, notably the Detroit Tigers, Washington Senators, St. Louis Cardinals and Chicago Cubs, will cause unusual attention to be directed toward the workouts of these outfits.

All along the line, in the American league, they are strengthening to give battle to the world's champion Yankees, whose advance guard does not leave for the St. Petersburg camp for another ten days. In the National league there is every prospect of another hot fight for the pennant.

Most of the clubs are traveling "light", so far as the quantity of extra talent is concerned. The spring squads appear reduced to a point where only the likeliest rookies are having their expenses paid for tryouts.

The Athletics and Cardinals, according to their rosters, will each have less than 30 players in camp so that neither will have any trouble getting down to the limit of 25 by June 15.

Here are the sizes of the squads to the marshalled in the camps, according to the club rosters:

American league—Athletics, 27; Chicago, 31; Washington, 32; New York, 34; Boston and Cleveland, 35 each; St. Louis, 36; Detroit, 37.

National league—St. Louis, 26; Brooklyn, 30; Chicago, 31; Philadelphia, 34; New York and Boston, 37 each; Pittsburgh, 38; Cincinnati, 39.

The pathfinders for the Giants start the jaunt to San Antonio tomorrow, led by Secretary Jim Tierney. The players departing will include Warren Ogden, and Floyd Johnson, pitchers; and Jack Cummings, catcher, whose signed contract was received today. At St. Louis the party will be joined by Joe Genewich, Larry Benton and Bill Walker, pitchers; as well as Ray Schalk, assistant manager and catcher; and Joe Witry, another backstop.

The first workout for the batterymen at San Antonio is slated for Feb. 15 and the roll call for the regulars is scheduled for March 1.

According to Tierney, only three players remained to be signed for 1929—Garland Buckeye, Giant southpaw; Jimmy Welsh and Fred Leach, outfielders.

Wiley Moore, minus his tonsils, is ready for a big comeback on the mound for the Yankees this year. Just what effect the throat operation will have on his effectiveness remains to be seen but the Oklahoma right hander today notified Secretary Ed Barrow it had been performed and that he was on the way to Hot Springs, Ark., for workouts preliminary to joining the champions in Florida Feb. 25, the date on which the Yankee assembly will be sounded.

BROS. OF JOSEPH TAKE LEAD IN CHURCH LEAGUE

The Brothers of Joseph won from the C. B. C. five, 15 to 11, the Goal club beat the Kappa club, 18 to 12, and the Gamma club easily took a decision over the Trinity Methodist five, 23 to 11, in Northern New London County Church league games Monday evening at the Y gym. The first two games were well played. The Brothers of Joseph took the league leadership by winning.

Summaries:

Goal Club

	G.	F.	Pts.
E. Nylen, lf	1	1	3
Gibbs, rf	4	1	9
Holdridge, c	2	0	4
Peck, lg	1	0	2
Whaley, lg	0	0	0
O. Nylen, rg	0	0	0
Odgers, rg	0	0	0
	8	2	18

Kappa Club

	G.	F.	Pts.
Neilson, lf	4	0	8
Evans, lf	1	0	2
Cyrs, rf	0	0	0
Nevins, rf	0	2	2
Burke, c	0	0	0
Robinson, lg	0	0	0
Browning, rg	0	0	0
	5	2	12

Brothers of Joseph

	G.	F.	Pts.
Nadeson, lf	2	0	4
Segal, rf	1	1	3
Handleman, rf	2	0	4
Goldstein, c	0	1	1
Blinderman, lg	0	1	1
Seehter, lg	0	0	0
Sharron, lg	0	0	0
Voilowitz, rg	1	0	2
Bruckner, rg	0	0	0
	6	3	15

C. B. C.

	G.	F.	Pts.
Archibald, lf	0	1	1
Lambert, lf	0	1	1
Leffingwell, rg	3	0	6
Davis, c	0	1	1
Covey, c	0	0	0
McNeil, lg	1	0	2
Armstrong, rg	0	0	0
	4	3	11

Gamma Club

	G.	F.	Pts.
Vulgares, lf	2	0	4
Demetry, lf	0	0	0
Economous, rf	5	1	11
Yatrose, rf	0	0	0
T. Stavros, c	1	0	2
N. Angelos, c	0	0	0
W. Stavros, lg	0	0	0
S. Sahanatis, lg	0	0	0
A. Angelos, lg	3	0	6
C. Angelos, rg	0	0	0
	11	1	23

Trinity Methodist

	G.	F.	Pts
McNeil, lf	1	0	2
Olsen, rf	0	0	0
Geer, c	1	0	2
Brown, lg	3	1	7
Frink, rg	0	0	0
Smith, rg	0	0	0
	5	1	11

NATIONALS CLASH WITH FALL RIVER ELEVEN TODAY

BOSTON, Feb. 11—(AP)—The New York Nationals and the Fall River team of the American Soccer league, will meet in a league game in New York tomorrow, according to the schedule for the week announced today. Other games this week are:

Saturday—Philadelphia vs Providence, at Philadelphia; J. and P. Coats vs Boston, at Pawtucket; New Bedford vs New York Nationals, at New Bedford.

Sunday—Fall River vs J. and P. Coats, at Tiverton, R. I.; Brooklyn vs Boston, at Brooklyn; New York Nationals vs Providence, at New York; Jersey City vs New Bedford, at Jersey City.

MASSIE MILLER OPENS GOLF SCHOOL AT WAUREGAN HOTEL

Massie B. Miller, pro at the local golf club, has opened a winter golf school at the Wauregan hotel and is giving lessons to those who wish to improve their game for the coming season. Miller is just back from a successful tour of the southern golf courses where he met and defeated in tournament and special matches such stars as Johnny Farrell and Gene Sarazen.

The instruction given by Miller at the indoor school will include work with all iron clubs as well as with the woods. The school has been fitted so that an accurate estimate of the distance can be made of all shots. Already a number of the members of the local club have signed up for lessons.

FAST GAME EXPECTED AT PLAINFIELD WEDNESDAY NIGHT

A real fast basketball game is expected at Plainfield on Wednesday evening when the Parkwood Pros of Springfield furnish the opposition. As will be remembered the Parkwood team was beaten in the last half of the game played early in the season, Parkwood having led at half time 16 to 11. The Plainfield Pros is the only team that has beaten Springfield this year, the Parkwoods having won from 23 other clubs.

In the preliminary the Buddies clash with the Five Aces of Putnam which is expected to be a fast encounter.

DOUBLE BASKETBALL ATTRACTION AT Y. M. C. A. COURT THIS EVENING

Two feature basketball games will be served up to Norwich fans tonight at the Y gym when, at 8 o'clock the Y Seniors, local hopes in the state Y championships, tackle the Elmwood Endees or New Departures of Hartford, and, at 9 o'clock, the Academy and Windham high tangle in an Eastern Connecticut conference game, that is one of the features of the Academy court season.

These games are due to attract a large gallery, in fact, the biggest crowd of the season is expected. At 7 o'clock a fast Church league game between the Brothers of Joseph and Kappas will be played.

The Y Seniors are getting a tough opponent in the Hartford team. This will be the last game for the locals before their clash with the New London Whalers in the second and final game of their series in the Y journey for the state title. Coach Demarest is planning on starting his strongest lineup which will probably be Holland Harris at center, Les Pingree, recently recovered from a bad cut over the eye, and Aubrey Brown, at forwards and Jim Kelly and Enos Eccleston at guards.

The Endees will have such familiar faces as McKernan, Jimmy Alexander and Tommy Sipples. These boys are probably better known for their baseball abilities but they also play a mean game of basketball. This team is the champion of the Hartford Industrial league.

The Academy will be attempting to break an eight game losing streak in meeting Windham, one of its greatest rivals. Windham at present, stands a good chance of overhauling Chapman Tech in the Conference race and must win tonight to stay in the pennant chase. However, since losing its captain, Walter Monast, by withdrawal from school last week the Thread Cityites have not been so good and last Friday lost to Bulkeley of Hartford, a rather weak team.

The Academy stands a chance of beating the visitors tonight and they will have a large gallery to cheer them on. The probable Academy lineup will be Henschel and Stevens at forwards, Berghinzo at center and Capt. Buck LaCroix and Barber at guards.

MISS PARKER MEETS MISS BATCHELDER IN FINALS TODAY

PINEHURST, N. C., Feb. 11—(AP)—Miss Martha Parker of New York and Miss Ruth Batchelder, of Boston, will meet tomorrow in the finals of the annual St. Valentine's Golf tournament here.

Miss Parker defeated Mrs. N. P. Rood of Wilmington, Del., 3 and 2 in the semi-finals today while Miss Batchelder conquered Mrs. J. D. Chapman, of Greenwich, Conn., by the same score.

VAN RYN DEFEATS FRANCIS HUNTER; MEETS TILDEN TODAY

NEW YORK, Feb. 11—(AP)—John Van Ryn, of Orange, N. J., sixth in the national tennis ranking, today defeated Francis T. Hunter, of New Rochelle, N. Y., second only to Bill Tilden in the list, in the Brooklyn Heights casino indoor invitation tournament. The scores were 2-6, 7-5, 7-5.

By his victory, Van Ryn won the right to meet Bill Tilden, recently restored to the good graces of amateur tennis. Big Bill did not play today.

BOSTON BRAVES GRANTED PERMIT BY COUNCIL

BOSTON, Feb. 11—(AP)—The city council late today granted the Boston Braves a permit to play Sunday baseball in this city. Action came by voice vote with only two councilmen opposed and closed a bitter fight of almost two months' duration between the council and Braves officials.

30 Out for Yale Baseball

NEW HAVEN, Feb. 11—(AP)—Spring baseball training was begun at Yale today, with 30 candidates out and Coach Joe Wood in charge. Light practice, concentrated on the pitchers and catchers, filled the day. The only veterans out were Sawyer and Loud, pitchers and Hoben and Meyer, catchers.

Williams Gets Decision

BALTIMORE, Feb. 11—(AP)—Kid Williams, former bantam weight champion, now attempting a ring come-back, was given the decision in his fight with Sid Lampe here tonight after being fouled in the seventh round of a ten round go. Williams weighed 128 and Lampe 130.

College Basketball

At Evanston, Ill.—Northwestern 24; Michigan 23.

At Lafayette, Ind.—Purdue 48; Evansville 25.

At Lincoln, Neb.—Oklahoma 39; Nebraska 34.

At Minneapolis—Illinois 35; Minnesota 32.

Heving Signs

BOSTON, Feb. 11—(AP)—Johnny Heving, Boston Red Sox catcher, has signed for the coming season, the Sox management announced today. Heving sent his contract from his home in Covington, Ky.

Canadian Hockey League

At Windsor—Windsor 2; Detroit 2. (tie).

WEST WILLINGTON PEN LEADING STORRS CONTEST

(Special to The Bulletin)

STORRS, Feb. 11—As the first quarter of the eighteenth Storrs egg laying contest drew to a close on January 31, a study of the records to date reveals that the hens have outlaved any other group of birds since the contests were started in 1911. These birds have shelled out 51,296 eggs during the past three months. This is 8,555 more eggs per thousand birds when compared with last year's record. The following table shows a comparison of the per cent production of the 17th and 18th contests for the first three months:

	1927-1928	1928-29
Nov.	42.8	51.0
Dec.	43.1	56.4
Jan.	51.9	59.7

During January the contest flock laid 18,509 eggs or an increase of 8.3 per cent over last month and 7.8 per cent over the corresponding month last year. To date the birds have averaged 51.3 eggs. If they continue at the present rate throughout the remainder of the year, the average yearly total will be over 200 eggs.

January Winners

With a lay of 282 eggs out of a possible 310 George Lowry's White Leghorns from West Willington, Conn., heads the field. This is a yield of 94.2 per cent. Lowry's bird started the contest with 273 eggs out of a possible 300; in December they laid 288 eggs, and in January they bettered this score by four eggs. This seems almost incredible, and no doubt is the highest winter production ever made in any contest.

The second best pen is a pen of Rhode Island Reds owned by Charlescote Farm, Sherborn, ass. These birds laid 287 eggs or five less than the leading pen, and are entitled to the blue ribbon in the red class. Third honors for the month and the red ribbon in the Leghorn class go to the Granite Springs entry from Granite Springs, N. Y., whose production was 283 eggs.

In the White Wyandotte division Fisher Poultry Farm, Ayton, Ont., won the blue ribbon with a lay of 228 eggs. E. A. Hirt's White Rocks from South Weymouth, Mass., were first in their class with a net of 242 eggs. R. C. Cobb's pen from Littleton, Mass., captured the blue ribbon in the Barred Rock class with a yield of 232 eggs. Clarence E. Lee's Reds from Auburn, N. Y., were second in their class with a lay of 244 eggs. 273 eggs gave Hanson's Leghorns of Corvallis, Ore., third place and the green ribbon.

Changes in the Breeds

In the White Wyandotte class Fisher Poultry Farm, Ayton, Ont., jumped into second place ahead of the Locusts. In the Rhode Island Red division Charlescote's birds appear for the first time in second place, Zephirin LaBelle's pen from Ballouville, Conn., reappears in fourth place.

Leading Individuals

No. 668 owned by Granite Springs Farm, Granite Springs, N. Y., is the leading bird in the contest with a total of 90 eggs out of a possible 92. For consecutive laying, however, a Barred Rock, No. 149, owned by R. C. Cobb of Littleton, Mass., holds the field. On entering the contest November 1st, she skipped two days, laid one egg, skipped one day, and has laid ever since. This gives her 88 eggs in succession. From the looks of the following record, there should be quite a scramble for supremacy in the months to come.

The 12 highest individuals at the close of the third month follow:

Breed	Owner	Hen No.	Eggs
W. Leg.	Granite Springs Farm	663	90
W. Leg.	George Lowry	650	89
Barred Rock	R. C. Cobb	149	89
W. Leg.	George Lowry	659	87
W. Leg.	Wm. L. Gilbert Home	901	86
R. I. Red	W. Otis Day	334	84
R. I. Red	John Z. LaBelle	479	84
W. Leg.	George Lowry	654	84
W. Leg.	George Lowry	655	84
W. Leg.	George Lowry	656	84
W. Leg.	Tolvonen Leghorn Farm	851	84
W. Leg.	Westfield Poultry Farm	937	84

The accompany table shows the total number of pens in each breed and the average feed consumption and egg production.

No. Pens	Variety	Lbs. Mash	Lbs. Grain	Eggs
2	Other Varieties	53	67	112
7	White Rocks	17	69	128
8	White Wyandottes	19	65	164
14	Barred Rocks	16	66	169
24	R. I. Reds	65	62	196
45	White Leghorns	21	59	200
100	Aver., all varieties	31	62	185

PLAN LOCAL SURVEY OF DISABLED WAR VETERANS

R. E. Houlihan post, No. 594, V. F. W. of this city, will in common with Foreign War Veterans' posts throughout the country, be asked to investigate circumstances and conditions facing totally disabled comrades in the community. Reports are to be forwarded to national headquarters where they will be reviewed and condensed for the information of the national legislative committee and congressional committees on veteran affairs.

This is in connection with the survey of conditions affecting World war veterans classed as totally and permanently disabled, with the purpose of rallying support to the fight designed to give these men immediate payment of their World war adjusted compensation certificates, ordered by Eugene P. Carver, Jr., national commander of the Veterans of Foreign Wars of the U. S., according to an announcement made by national headquarters.

"Under present legislation," Carver points out, "the totally disabled veteran is struggling to exist on the $100 monthly compensation he draws from the veterans' bureau. On the basis of our present standards of living it is self-evident that these men, in addition to bearing their physical burdens, should not be forced to contend with economic problems any more than absolutely necessary. The paltry $100 they receive, which in many cases must also support dependents, is far from adequate in providing a decent livelihood for a healthy person, to say nothing of a bed-ridden patient with a wife and perhaps a child or two.

"Veteran bureau statistics as of June 30, 1928, show there are 17,020 World war veterans totally and permanently disabled. Of this number 11,761 are drawing war risk insurance benefits of $57.50 in addition to their $100 per month disability compensation. In other words, approximately 5,000 World war heroes, unable to earn one penny income, are living on $100 per month, with the added burden of possible dependents. The balance are drawing $157.50 per month, hardly a princely income and in many instances barely enough to provide the necessities of life.

"Immediate payment of adjusted compensation certificates, instead of making these men wait until they are 62, if they can possibly survive that long, would constitute a great humanitarian move on the part of the government," Commander-in-Chief Carver declares.

"These disabled veterans are entitled to every consideration this country can give them. The appropriation such legislation would demand will hardly be felt in the present prosperous condition of the country.

"We apparently have ample funds for the construction of battleships, the building of dams, development of harbors and other projects, all looking forward to the future welfare of our nation. We cannot afford to ignore the past by depriving our disabled defenders, crippled in mind and body, the mental peace and physical comforts immediate payment of their adjusted compensation certificates would assure, at least temporarily."

Nearly 300,000 persons in 1928 paid pennies to view the "great king" in Hampton Court palace, London, which has produced groups since before the American Revolution.

The Penalty of Leadership

IN EVERY field of human endeavor, he that is first must perpetually live in the white light of publicity. Whether the leadership be vested in a man or in a manufactured product, emulation and envy are ever at work.

In art, in literature, in music, in industry, the reward and the punishment are always the same.

The reward is widespread recognition; the punishment, fierce denial and detraction.

When a man's work becomes a standard for the whole world, it also becomes a target for the shafts of the envious few. If his work be merely mediocre, he will be left severely alone—if he achieve a masterpiece, it will set a million tongues a-wagging.

Jealousy does not protrude its forked tongue at the artist who produces a commonplace painting.

Whatsoever you write, or paint, or play, or sing, or build, no one will strive to surpass or to slander you, unless your work be stamped with the seal of genius.

Long, long after a great work or a good work has been done, those who are disappointed or envious continue to cry out that it cannot be done.

Spiteful little voices in the domain of art were raised against our own Whistler as a mountebank, long after the big world had acclaimed him its greatest artistic genius.

Multitudes flocked to Bayreuth to worship at the musical shrine of Wagner, while the little group of those whom he had dethroned and displaced argued angrily that he was no musician at all.

The little world continued to protest that Fulton could never build a steamboat, while the big world flocked to the river banks to see his boat steam by.

The leader is assailed because he is a leader, and the effort to equal him is merely added proof of that leadership.

Failing to equal or to excel, the follower seeks to depreciate and to destroy—but only confirms once more the superiority of that which he strives to supplant.

There is nothing new in this. It is as old as the world and as old as the human passions—envy, fear, greed, ambition, and the desire to surpass.

And it all avails nothing.

If the leader truly leads, he remains—the leader.

Master-poet, master-painter, master-workman, each in his turn is assailed, and each holds his laurels through the ages.

That which is good or great makes itself known, no matter how loud the clamor of denial.

That which deserves to live—lives.

CADILLAC MOTOR CAR COMPANY
Division of General Motors Corporation
DETROIT . . . MICHIGAN

CADILLAC-LA SALLE

A Bulletin For Sale Advertisement Will Sell It

MARRIED

HAWES-DENISON—In Boston, Mass., Feb. 8, 1929, by Rev. Edmund J. Cleveland, Cornelius Hawkins Hawes, of Fall River, Mass., and Miss Abby Helen Denison, of Boston and Westerly.

BORN

MENDERS—In Norwich, Feb. 11, 1929, a daughter, to Mr. and Mrs. Roy J. Menders, of 91 North Cliff street (Rose Poyerd, of Taftville).

BEAULIEU—At New London, Feb. 10, 1929, a son, to Mr. and Mrs. Joseph Beaulieu, of Groton.

CONBOY—At New London, Feb. 11, 1929, a daughter, to Mr. and Mrs. Thomas Conboy.

DIED

CLARK—In Stonington, Feb. 10, 1929, Kenneth Maxson Clark, son of Samuel Jesse and Eva D. Kenyon Clark, aged 18.

CHISHOLM—At Fishers Island, N. Y., Feb. 10, 1929, Mrs. Mary MacDonald Chisholm, in her 74th year.

DAVIS—In Waterford, Feb. 11, 1929, Charles William Davis, aged 67.

KILPATRICK—At Quaker Hill, Feb. 10, 1929, Ellen A., widow of Henry C. Kilpatrick.

GRAY—At New London, Feb. 11, 1929, John Thomas, son of William F. and Helene Alger Gray, aged 3.

FUNERAL NOTICES

BROWN—At her late residence in Foster, R. I., on Monday, Feb. 11, A. D. 1929, Celinda Mary Slater, wife of John Brown, aged 73 years, 9 months, 21 days.
Funeral from A. F. Wood's funeral home, Danielson, Conn., Thursday, Feb. 14, at 12 o'clock noon. Relatives and friends respectfully invited to attend.

CONGDON—In Norwich, Feb. 11, 1929, Florence Ploettner, wife of R. V. Congdon, of Yantic.
Funeral services at the Grace Episcopal church, Yantic, Wednesday afternoon, Feb. 13, at 2:30. Interment in Yantic cemetery.

BOGUE—In Montville, Feb. 10, 1929, Nellie Cora Brown, wife of Charles R. Bogue.
Funeral services at her late home in Palmertown, Wednesday, Feb. 13, at 2 p. m. Burial in Union cemetery, Waterford.

HAZELHURST—In Preston, Feb. 11, 1929, Charles E. Hazelhurst, aged 63.
Funeral services at Church & Allen's, 15 Main street, Wednesday, Feb. 13, at 1 p. m. Burial in Yantic cemetery.

SYDLEMAN—In Preston, Feb. 10, 1929, Miss Fannie Sydleman, aged 63.
Funeral services at Church & Allen's, 15 Main street, Wednesday, Feb. 13, at 3 p. m. Burial in Poquetanuck cemetery.

CARLSON—In Norwich, Feb. 10, 1929, Signe Carlson, aged 21 years and 9 months.
Prayer at the home of her father, Charles Carlson, 56 St. Regis avenue, Wednesday afternoon, at 1:30 o'clock. Service at the Swedish Lutheran church at 2. Burial in Maplewood cemetery.

GORDON—In Norwich, Feb. 11, 1929, Agnes Gordon, aged 45.
Funeral from the undertaking parlors of George Grant, Taftville, Wednesday morning at 8:15. Requiem mass at the Polish National church at 9 o'clock. Burial in Polish National cemetery.

FUNERAL DIRECTORS

Church & Allen
MAIN STREET
FUNERAL DIRECTORS AND EMBALMERS
Lady Assistant
HENRY E. CHURCH
WILLIMANTIC ALLEN
Telephone 328-3

The Henry Allen & Son Co.
59 MAIN STREET
Funeral Directors and Embalmers
Lady Assistant Telephone 70-2
DAVID H. WILSON

GAGER
FUNERAL DIRECTOR AND EMBALMER
PROMPT SERVICE DAY OR NIGHT

CUMMINGS & RING
Funeral Directors and Embalmers
322 Main Street
Phone 238-2 Lady Assistant

HOURIGAN BROS.
Funeral Directors and Embalmers
Funeral Home, 35 Church Street.
Office, 62 Main St. Branch, Jewett City.

Shea & Burke
Funeral Directors
41 Main Street
Phone 638-2—J. J. Kyane

Dougherty Bros.
FUNERAL DIRECTORS AND EMBALMERS
Taftville 1513-14 Plainfield 108-15

JEWETT CITY

FUNERAL DIRECTOR
Earle E. Gilbert
JEWETT CITY
Phone 158-2

WILLIMANTIC

Avery & Van Zandt
Succeeding JAY H. SHEPARD
Established 1870
Funeral Directors, Embalmers
Sixty and Sixty-Two North Street
Willimantic, Conn.

Killourey Bros.
FUNERAL DIRECTORS AND EMBALMERS
66 Union Street Willimantic, Conn.
Phone 690 Lady Assistant

PLAINFIELD

F. W. Tillinghast & Sons
UNDERTAKERS AND EMBALMERS
CENTRAL VILLAGE, CONN.
Tel. Moosup 32-2

DANIELSON

LOUIS E. KENNEDY
Undertaker and Embalmer
DANIELSON
Special Attention to Every Detail

ETTA KETT

—By PAUL ROBINSON

ANNOUNCEMENTS

Palace Theatre

A show that bubbles over with class, talent and comedy, every act a smash, opened at the Palace yesterday and is headed by Princess Watawaso and her all-American Indian company in "An Indian Revue," with Little Bird, Old Wolf and Young Chief Poolaw. The Four Rathburns, featuring Master Vernon, world's greatest triple-tongued saxophonist, gave a sensational performance in the opening spot. Nina Caponi, the girl with the golden voice, landed solidly in the number two spot. Great Lovers, a miniature musical comedy, went over great in a routine that is very pleasing. McGill & Bigelow had the audience in convulsions of laughter with their comedy.

"The Gun Runner," Tiffany-Stahl's production starring Ricardo Cortez, which is the feature beginning yesterday at the Palace theatre, gives that handsome individual a chance to play one of the romantic roles which suit him so wonderfully. The story is all about a little republic, a revolution and the leader of the revolution, whom Julio, the hero, must capture in order to escape a prison sentence of 20 years, turns out later—much later—to be the brother of Julio's sweetheart.

Cortez romps through the role as if he were actually the dashing daredevil who defied alike army regulations and the intricacies of revolutionary intrigue in the Republic of Porto. He can stunt magnificently, and does, and the picture is crammed with exciting episodes. There are inn brawls, palace intrigues, breath-taking feats of horsemanship, and the charming romance of the pretty mistress of the inn and the mysterious cavalier whose mission is revealed, all too late.

Nora Lane plays the heroine, looking pretty as a picture heroine ought to look, and Gino Corrado has the role of Garcia, the revolutionary leader, whom Julio must outwit and capture. John St. Polis appears as the president of the republic with his usual distinction.

Romantic settings, capable cast and a dashing star make "The Gun Runner" a more than ordinarily entertaining production. The novel by Arthur Stringer furnished the basis for the picture, and John Francis Natteford made the story and continuity it suggested. Edgar Lewis, who can be depended on for more than adequate direction, handled the megaphone.

Connecticut College Concert

The Cleveland orchestra which plays at the New London Armory next Thursday evening under the auspices of Connecticut college celebrated its tenth birthday Dec. 11, 1928. It is old in its record of achievement—a record which has given it a high place among the symphony orchestras of America. It is young in the spirit which makes it a real pioneer in the field of musical advancement. It is never afraid to try the new, whether that new material is an unknown composition of a master, buried in the dust of ages, or an untried work of a modern composer. The Cleveland orchestra has the courage, the virility, the fire of youth, balanced by the experience, the sagacity, the polish of age, an invincible combination.

During its ten years, the Cleveland orchestra has given 1,049 concerts. This record comprises tours of 23 states, Canada and Cuba, and represents beside the home city concerts, 234 engagements in 126 different cities.

Almost without exception every new engagement of the Cleveland orchestra means a return visit the following year, for everywhere the orchestra and its able conductor, Nikolai Sokoloff, go new friends are made.

Breed Theatre

Perfervid love scenes, the height of emotional acting, are features of "Adoration," in which Billie Dove is star and which will be shown for the last times today at the Breed theatre.

Antonio Moreno plays opposite Miss Dove in this picture, which is laid in Petrograd and Paris, and is romantic in the extreme. There are moments when the acting raises to sublime heights of impassioned love, and carries the spectators away in a storm of dramatic power.

Antonio Moreno, Lucy Doraine, Nicholas Soussanin, Winifred Bryson, Nicholas Bela, Emile Chautard, Lucien Prival and others are in the admirable cast of this exotic love drama.

"Five and Ten Cent Annie," a Warner Bros. production featuring Louise Fazenda, Clyde Cook and William Demarest, and including Gertrude Astor, Douglas Gerrard, Tom Ricketts and Eddie Haffner, will be the attraction for Wednesday and Thursday. This love story of a clerk at the five-and-ten and a timorous but lovin' street cleaner is one of the funniest photoplays of the year. It was adapted from a Leon Zurada story by Charles Condon. Roy Del Ruth directed. Bring the whole family and give them the laughing jamboree of their lives.

Broadway Theatre

It is the consensus of opinion that Warner Bros.' all-talking "On Trial" is the most thrilling melodrama seen here in many seasons.

The scenes take place in a courtroom where a murder trial is in progress. All details of the grim proceedings are carefully included. The judge, the lawyers for the prosecution and the defense, court attendants, witnesses, the wife of the murdered man, the man accused, with his wife and small daughter, the doctor, the servants, and several hundred onlookers, make the scene the most startlingly realistic ever screened.

The play "On Trial" was one of the really big hits of several years ago, and with Vitaphone, which makes all the actors heard, giving also musical accompaniment, strident or tender, according to the changing moods of the piece, last night's audience was held as if by magic.

All the cast have had stage experience, hence the perfect registration of voices and the subtlety with which the emotional scenes are interpreted. Pauline Frederick is superb as the wife of the murdered man. Lois Wilson as the young wife and mother, whose husband is accused of the deed, gives a performance of great beauty and simplicity.

Flaxen-haired, blue-eyed Vondell Darr, who takes the stand to testify in her father's behalf, is tremendously moving. She is, if the reviewer is not mistaken, the first little girl in talking pictures. Vondell Darr has made a safe place for herself in the hearts of the millions by this, her first Vitaphone venture.

"On Trial" is a picture no lover of great drama should fail to see and hear. At the Broadway theatre now.

Trinity M. E. Church

Services and meetings this week at Trinity M. E. church include the following:

Wednesday—4 p. m., Junior Enworth league; 8 p. m., annual Sunday school board meeting.

Thursday—3 p. m., Wesleyan guild, business and missionary program; 7:30 p. m., mid-week service with address by the pastor.

The homing pigeon traces ancestry to three types: The Smerle, a Belgian bird with strong homing instinct; the English Dragoon, famous for its physique, and the Camulet, which can fly for hours.

POETRY

A Cape Cod Antique Shop

Windows out of fairy tales
In a loft where men made sails,
When the sailing ships did fare—
And a crooked, time-worn stair
Leading to a spacious room
Steeped in fascinating gloom.
Relics from a Pharaoh's bier
Lie beside the coral gear
Of a South Sea Island chief,
On a table come to grief
From a European court,
Ancient totems of every sort
Slumber in the window nooks.
No one cares about their looks.
Mild between them are the treats
Penned by Shelley, Burns and Keats.
On a mantel is a ship
Riding full rigged tip to tip,
In a sea of liquid grace
Pinned in a bottle's space.
Gleaming teeth of whale and shark
Rest beside the prisoned bark.
Bits of painted chinaware
Risk annihilation there,
Grouped with sundry souvenirs
Of a thousand dusty years.
Portraits of another age
When quaint costumes were the rage
Smile down on the gloomy place,
Wisdom in each fading face.
There's an air of secret bliss
That the ignorant can't miss
In that antique-laden room
Steeped in fascinating gloom,
With its panes from fairy tales
In a loft where men made sails
And where sailing men did go
Many, many years ago.

—Pat Costello, in New Bedford Standard.

I Want to Go

I want to go—you cannot guess—
I dream a fairy spot
Where everything conspires to bless
And sorrow is forgot—
Where smiling sunlight turns the gray
Locks brown, or gold, or black,
And smooths the wrinkles all away
And brings the dimples back.

I want to go where no one weeps—
Unless by laughter made;
Where weary Care forever sleeps—
And roses never fade;
Or if they shatter—ere they fall—
To dewy buds return—
Where happiness enough for all,
No soul is left to yearn.

I want to—oh, I long to go
Where skies are always blue,
And no smart aches, and no heart breaks—
For all the hearts are true;
I want to go—I long to go
Where Life's wakeless dream,
Eternity untouched by woe,
And joy no fitful gleam.

—Samuel Minturn Peck, in Boston Transcript.

HUMOR OF THE DAY

Wife—I had my face lifted this afternoon, dear.

Hub—And now you're holding me up for the bill, I suppose.—Boston Transcript.

Tommy—Oh, mamma, I've swallowed a safety pin.

Mamma—So that's where all my pins go, you rascal!—The Pathfinder.

The Preacher (on Sunday morning)—We shall all know each other in heaven.

Little Mary (in a loud whisper)—Mamma, can we make believe we're not at home when some of them call?—Life.

Playwright—You received my play, of course. Will you produce it?

Producer—Why, yes. Here (to office boy) dig down in the wastebasket and produce Mr. McKay's play for him.—Answers.

Tramp—Have you a good square meal for a hungry man, missus?

Lady—Indeed, I have, and I advise you to get out of here as quickly as you can. I see him getting off the car.—Sidney Bulletin.

Think of the government men destroying thousands of gallons of liquor each week!

"Yes I don't see how their stomachs can stand it."—Film Fun.

Woman—I was to have met my husband here two hours ago; have you seen him?

Floorwalker — Possibly, madam. Anything distinctive about him?

Woman—Yes. I imagine he's purple by this time.—Exchange.

KALEIDOSCOPE

The arms of an octopus are sometimes five feet in length.

The southern limit of the cod and mackerel is Cape Hatteras.

Some kinds of bacteria multiply 1,000,000 times in 10 hours.

There were 724 deaths from sunstroke in one week in New York city in August, 1901.

Motor bus service between Bagdad and Beirut follows a route of 900 miles across the Syrian desert.

As many fatal accidents occur in homes in the United States as in all American industries combined.

Coyotes, wolves, mountain lions and wildcats cost stock raisers in this country about $10,000,000 a year.

The first orchestra baton was used in France about 200 years ago, to keep time by banging on the floor.

Beavers have lungs large enough to hold an air supply for several minutes, which enables them to swim under ice.

The Caterpillar club, whose members have saved their lives by emergency parachute jumps, now has 106 members.

Calcium chloride is now used for laying dust on outdoor surfaces, such as polo grounds, tennis courts and aviation fields.

The huge eagle ray, or so-called devilfish, found in the Caribbean sea, sometimes measures 25 feet between the tips of its fins.

It is estimated that aircraft manufactures in the United States this year will amount to about 10,000 planes, as compared with only 2,000 in 1927.

The boomerang ordinarily used by Australian natives does not return to the thrower, but is a powerful cutting weapon when skillfully hurled.

Rubber paving is being installed on hills and at dangerous street crossings in Paris, to lessen danger from automobiles skidding in wet weather.

A Bulletin Want Advertisement Will Get It

FOR SALE

FOR SALE—Gas pump and tank. Apply to Manager, Troy Laundry. feb12

MAN WUZ AWFUL MAD—He ced his wife took a kuple ov spots out of his pants 'n I ced her lucky to hev such a wife. Lucky nuthin', they wuz a kuple ov five spots. Manila cigars, 10 for 25c; fine lot of 35c pipes; Noble Pippin Dexter cigars, 5 pack, 30c. Fagan's Smoke Shop, opp. Woolworth's. feb12

FOR SALE—Farm of 15 acres, 2 1-2 miles from Franklin square; 7-room cottage, barn, garage, good condition; garden and poultry houses, fruit trees, good water (2 wells). Possession given on April 1st if sale be made in Feb.; terms reasonable for cash. For particulars call Frank R. Rose, Norwich Town, R. D. No. 9 or Tel. 269-4. 6t TThS feb12

FOR SALE—Clark floor sanding machine; perfect running order. S. Cathcart, Jr. Tel 153-2, Jewett City. 6t feb9

THE ASTRONOMY TEACHER tells me she asked the scholars to name a star with a tail in one boy set Hin-Tin-Tin Sir was mad. Manila cigars, 10 for 25c. Noble Pippin Dexter cigars, 20c the pack. Try the Raleigh cigaret 20 for 20c. Fagan's Smoke Shop. Jan31

SILENT GLOW OIL Burners are now guaranteed for five years. E. Rousseau, exclusive agent, 40 Mathewson St., Jewett City. Phone 66 Norwich, Taftville, Occum, Baltic, Plainfield. mar7 tf

FOR SALE—New bungalow, ready to move into, on E. Main St.; all improvements, $2,500; easy terms. W. M. McNicol, Real Estate, Maynard Block, Jewett City. tf jan29

FOR SALE—New farm lighting batteries installed in exchange for old ones; big savings. Milligan Battery Works, Wauregan, Conn. Tel. Danielson, 54-12. tf jan18

FOR SALE—The property, 318 Main St., next to Dr. Lewis, lot 62x100 with house on same; last Main St. lot to be obtained, can arrange liberal loan. Francis E. Donohue, 242 Main St. tf jan11

In one of the most picturesque sections of Eastern Connecticut, 600 feet elevation, 35 acres, with 7-room colonial house, open fireplaces, old panelling and hand carved woodwork. House is over 150 years old but in perfect condition. Price $25,000—$10,000 cash. TRYON'S AGENCY, Willimantic, Conn.

FOR SALE
Handsome new 6-room house, just completed; oak floors, lovely fixtures; only $1000 down. Better like rent.
2. Will exchange lovely new cottage for small farm on state road; reasonable price.
3. In Thamesville, new house with garage; $1000 down; balance easy terms.
See CLARENCE SHOLES
Telephone 2209

FOR SALE
A very choice new modern 6-room bungalow; finest of finish, desirably located. Price very low; must be sold and can be financed with small payments over a term. For particulars, call JOHN A. MORAN — McGrory Bldg.

POULTRY AND PET STOCK

CHICKS — From Accredited White Leghorn flock testing B. W. D. 100 per cent free for 8 years; hens are heavy layers of large eggs. W. L. Mahaffay, Route 4. tf TThS jan15

FOR SALE—R. I. Red baby chicks and hatching eggs from state tested and accredited stock. H. J. Larkham, Norwich Town, Conn. Phone 463-12. jan26

WANTED—Broilers and all kinds poultry; highest prices paid. Hanover Rosen, 292 Windham road. Tel. 1192, Willimantic Div. tf jan2

WANTED—All kinds of poultry, will call anywhere; highest prices paid. Joseph Horn. Tel. 1501, Willimantic. jan31 tf

WANTED—Miscellaneous

A. C. WHITE—Repairer of watches, clocks and talking machines. 14 Prairie Ave., Taftville. Phone 783. jul— mawdfr

WANTED—Second-hand antique furniture. Best prices paid. A. Bruckner, 105 Franklin St. Phone 659.

MIRRORS resilvered and glass for every purpose. Norwich Glass Co., 5 Bath St. Tel. 2463. jan23 tf

WANTED—Male

WANTED—Night waiter, must be experienced; steady work. Apply Mohegan Restaurant, 271 Main St. 3t feb11

MANAGER WANTED for Norwich store. Experience unnecessary; $750 cash deposit required on goods; $300 per monthly. Manufacturer, 333 Dwight St., Springfield, Mass. 3t feb11

WANTED—Married man who understands cows; wife willing to give meals to two men; not more than one child. Address "Farm," care of The Bulletin, Danielson, Conn. 2t feb11

WANTED — Experienced bookkeeper. Apply Room 111, Thayer Bldg. tf feb11

WANTED—Salesman with experience; must have car, must also furnish references; salary and commission. Write Bulletin, Box 75. 3t feb9

WANTED—An elderly man for small poultry farm; one who can appreciate a home. Nathan Cooper, Hampton, Conn. 3t feb9

WANTED—A man for general farm work. J. Siegel. Phone 1076-5. tf feb7

LEARN BARBERING or Beauty Culture. Now one of the highest paid professions for men or women. Moler puts you in the big money business. Write Moler, 139 E. 23rd, New York. 2t feb7

WANTED—FUR AND SKINS

WANTED—All kinds of raw furs; highest prices paid. Drop me a line, I will call. A. L. Milk, Agt. for Worcester Rendering Co., 71 Church St., Willimantic, Conn. Tel. 780. tf tusat nov10

A Bulletin For Sale Advertisement Will Sell It

TO RENT

TO RENT—Furnished room and board for a lady; also 3 light housekeeping rooms. Reasonable. Call 2602-M. tf feb12

TO RENT—Furnished steam heated rooms. Mrs. Prodell, Marion Blk. Tel. 3259. 2t feb12

FOR RENT—Furnished steam heated room; 5 min. from city. Phone 2674-J. tf feb12

TO RENT—Five-room apartment; separate heater, all improvements, garden; garage if desired. Phone 1047-2. feb12d

TO RENT—Furnished room, conveniences; near center. Phone 836-5. feb12d

TO RENT—Five-room house with city water, gas, bath and garage. John Zuerner, 12 Maennerchor Ave., Taftville. tf TuFr feb8

TO RENT—Nice garage on the West Side. Phone 1778-3. tf St feb9

TO RENT—Upper 5-room flat; reasonable rent. 14 Church St. tf feb9

TO RENT—Steam heated furnished room and board to one or two gentlemen. Call 1749-2. 3t TThuS feb5

TO RENT—Three rooms, light housekeeping. Telephone 2537-W. tf feb8

TO RENT—Small furnished apartment. Call 327 Main St. tf feb7

FOR RENT—Tenement on Main St. Tel. 992. tf jan22

FOR RENT—Furnished room, modern, central; private family. Phone 211. jan21d

TO RENT—Five rooms, improvements, garage; fine location. Tel. 1463. jan12d

TO RENT—Nicely furnished rooms, steam heated; private family. Call 1187-3. tf jan8

TO RENT—Two six-room apartments; all improvements, with garage. Call 1293-5.

TO RENT—Basement at 65 Franklin St. Suitable for most any kind of business. Inquire at Bulletin office. dec tf

TO RENT—Furnished room; single or double; private family. Call 1749-3 evenings. tf nov30

TO RENT
Building on Durkee Lane
Suitable for Storage or Garage (5 cars) purposes
Inquire at Bulletin Office.

FOR RENT
The premises formerly occupied by the Norwich Evening Record on Chestnut Street. Dimensions are about 60x100 feet. Being in a central location, they are suitable for any kind of business.
Inquire of THE BULLETIN CO.

FOR SALE—Automobiles

FOR SALE—Cadillac coupe in excellent condition; recently overhauled and refinished. Address Mrs. T. A. Crowley, 35 Williams St. 4t feb12

FOR SALE—Late model Buick coupe; new tires, motor A-1 condition. For information call 3404. Must be sold at once. 2t feb12

USED CARS—Late model renewed Cadillacs—Model 61 Cad. 7-pass. touring; 1928 custom 7-pass. Suburban; 1925 model 61 5-pass. coupe; 63-1925 5-pass. sedan; 61-1923 4-pass. coupe; 1928 Cad. 5 sedan; 1927 Lasalle 5 sedan. Other makes—1928 Happmobile coupe; 1926 Buick sport sedan; 1926 Buick coupe; 1927 Chrysler 60 coach; 1923 Pierce-Arrow tour.; 1926 model 70 Chrysler roadster; 1926 standard 6 Buick roadster; 1928 Hudson brougham sedan; 1928 Packard sedan. A. C. Swan Co., A. G. Heber, Used Car Man. tf feb9

FOR SALE—1928 Essex coupe; 1928 Durant sedan; 1927 Chevrolet coach; 1927 Chevrolet sport roadster; 1927 Essex coach; 1925 Cadillac brougham, custom built; and others to pick from. No reasonable offer refused. Trade or on terms. Open evenings. Norwich Hudson-Essex. Tel. 1780. tf dec29

At Studebaker's
1925 Dodge Sedan
1923 Hudson Coach
1928 Erskine Sedan
1923 Studebaker 6-passenger coupe.
1926 Essex Coach
1925 Dictator Phaeton
1925 Essex Coach
USED CARS SOLD UNDER STUDEBAKER USED CAR PLEDGE
T.N.M. Lathrop, Inc.
84-86 North Main Street.
Norwich, Conn.
Telephone 2280

FOR SALE—Musical Instruments

FOR SALE—Our entire stock new pianos now at drastic reductions. All leading makes—Mason & Hamlin, Wassermann, Crawford, Fischer, Hallet & Davis, Ampico and others, reduced one-third to one-half. New players $265 up; new uprights $225 up; new grands $575 up. The Plaut-Cadden Co., Main St., Norwich. tf feb8

FOR SALE — RADIOS

FOR SALE—Brand new electric radios at cut prices, all complete: $125 Freshman, $79; $143 Atwater-Kent, $85; $162 Atwater-Kent, $99; $135 Freshman console, $85. Other good bargains. Hanover-Curland Co., 24 Franklin St. tf feb8

FOR SALE—Atwater Kent radios with receivers and speakers reduced to $49.50, $29.50, $39.50. Get one of these extraordinary values. The Plaut-Cadden Co., Main St., Norwich. tf feb1

Radio Service Our Specialty
SMITH'S RADIO STORE
— Call 2880 —

A Bulletin To Let Advertisement Will Rent It

WANTED—Female

WANTED—Competent woman for general housework. Mrs. Kenneth Church, 40 Uncas St. feb12d

WANTED—Cook. Apply at Johnson Home, Norwich Town. tf feb11

WANTED—Janitress; apply by letter only, giving references, to Eastern Connecticut Power Co., Danielson, Conn. tf feb9

WANTED—A girl to assist with housework and take care of baby. Call at 52 Geer Ave., Mrs. Sherman. feb9d

COAL AND WOOD

FOR SALE—Seasoned hard wood, $9 and $5 per load, delivered. O. H. Main. Phone 489. no12

FOX'S WOOD YARD—Seven baskets $1.00, split and kindlings, $5.00 a load. Tel. 779. tf jan4

FOR SALE—Seasoned hard wood sawed in stove lengths, $10 per cord $5.50 half cord, delivered in Norwich Bulletin and Taftville. Phone 1099-2. Chas. S. Brown, Yantic. dec29

FOR SALE—Seasoned hard wood stove length. John R. Lyman. Tel. 2617-W. tf nov27

LEGAL NOTICES

NOTICE

I will not be responsible for bills contracted by anyone other than myself.
Signed
JACOB FILAN,
Feb. 9, 1929, Yantic.
2t feb11

NOTICE

The Board of Relief of the Town of Norwich, Conn., will meet in the City Hall Building in said Town, each day Sundays excepted, from Feb. 1st to Feb. 21st, from 10 a. m. to 4 p. m., to listen to appeal from the doings of the Assessors and to transact any other business proper to be done at said meeting.

Dated at Norwich, Conn., Jan. 19th, 1929.

JAMES G. FITZPATRICK,
FRANCIS BRIQUE,
EDWARD KIRBY,
jan19S Board of Relief.

AT A COURT OF PROBATE HELD at Norwich, within and for the District of Norwich, on the 11th day of February, A. D. 1929.

Present, NELSON J. AYLING, Judge.

Estate of Julia M. Pratt, late of Norwich, in said District, deceased.

George W. Pratt, of Norwich, Conn., appeared in Court and filed a petition praying, for the reasons therein set forth, that administration be granted upon the estate of said deceased, alleged to be intestate.

Whereupon, it is Ordered, That said petition be heard and determined at the Probate Court Room in the City of Norwich, in said District, on the 18th day of February, A. D. 1929, at 10 o'clock in the forenoon, and that notice of the pendency of said petition, and of said hearing thereon, be given by the publication of this order one time in some newspaper having a circulation in said District at least three days prior to the date of said hearing, and that return be made to this Court.

NELSON J. AYLING, Judge.

The above and foregoing is a true copy of record.
Attest: HELEN M. DRESCHER, Clerk. feb12d

AT A COURT OF PROBATE HELD at Norwich, within and for the District of Norwich, on the 11th day of February, A. D. 1929.

Present, NELSON J. AYLING, Judge.

Estate of Apolito Lopes Preira, alias Lee Perra Lopes, late of Norwich, in said District, deceased.

Michael H. Hourigan, of Norwich, Conn., appeared in Court and filed a petition praying, for the reasons therein set forth, that administration be granted upon the estate of said deceased, alleged to be intestate.

Whereupon, it is Ordered, That said petition be heard and determined at the Probate Court Room in the City of Norwich, in said District, on the 18th day of February, A. D. 1929, at 10 o'clock in the forenoon, and that notice of the pendency of said petition, and of said hearing thereon, be given by the publication of this order one time in some newspaper having a circulation in said District at least three days prior to the date of said hearing, and that return be made to this Court.

NELSON J. AYLING, Judge.

The above and foregoing is a true copy of record.
Attest: HELEN M. DRESCHER, Clerk. feb12d

LOST AND FOUND

LOST—Sunday, Feb. 10, a platinum bar pin, three pearls and two diamonds. Reward offered. Finder notify Bulletin. tf. feb12

LOST—White gold filigree bracelet with 2 aquamarines and 1 chrysolite. Tel. 2270-5. Reward. 3t feb12

YOUNG—Pocket book containing money. Owner may have by calling at 493 North Main St., nights. 2t feb12

LOST OR STOLEN—Bank Book No. 170207 of The Norwich Savings Society. Application for payment thereof has been made to said Society and anyone having a claim thereon must notify said Society within six months from date hereof or lose such claim.

Norwich, Conn., Jan. 29, 1929.
3t Tu Jan29

LOST OR STOLEN—Bank Book No. 137767 of The Norwich Savings Society. Application for payment thereof has been made to said Society and anyone having a claim thereon must notify said Society within six months from date hereof or lose such claim.

Norwich, Conn., Jan. 29, 1929.
3t Tu Jan29

LOST—Tire wheel with tire, between Norwich and New London. Reward. Metalcraft Studios, New London. 3t feb11

When YOU WANT to put your business before the public there is no medium better than through the advertising columns of The Bulletin.

A Bulletin For Sale Advertisement Will Get It

ANSWERS TO "WHAT DO YOU KNOW"

(Questions on Page Four)

1—Announced in The Bulletin of March 26, 1866.
2—No.
3—Feb. 4, 1876.
4—The Congregationalist church, the Hutchinson-Stead store and J. R. Tracy's house.
5—New London Summary.
6—1758.
7—In 1889.
8—In Colchester.

Business Notices.

ANTIQUE FURNITURE

LOUIS D. WARD—Antiques and second hand furniture. 4-6 Main St., Breed Hall Bldg. Tel. 1833, Norwich. tuth

ANTIQUES—F. H. P. Clement, 13 No. Main, Jewett City. Phone 140. tf feb1

AUTOMOBILE ACCESSORIES

Overhauling
Repair Work
of All Kinds
AUTOMOBILES, CARRIAGES, WAGONS TRUCKS and CARTS
Mechanical Repairs, Painting, Trimming, Upholstering and Wood Work.
Blacksmithing in All Its Branches
SCOTT & CLARK CORPORATION

CONTRACTORS

P. F. SWEENEY
GENERAL CONTRACTOR and BUILDER
25 Chestnut Street

DENTISTS

Dr. D. J. Coyle
Dentist
Sellas Building
Franklin Square

INSURANCE

J. L. LATHROP & SONS
Insurance of All Kinds
28 Shetucket Street

MUSIC

ERNEST E. BULLARD
Teacher of the Violin
Phone 562
Bliss Place
I Have a Few Outfits to Lend

MARY D. HODGE
Teacher of Piano
8 Grove Place.

MONEY TO LOAN

MONEY
TO PAY ALL THOSE SMALL BILLS THAT ARE WORRYING YOU
WE FURNISH THE CASH
and you repay us in monthly installments to suit your income.
On $100 you pay $5 monthly
On $200 you pay $10 monthly
On $300 you pay $15 monthly
plus legal interest, on unpaid balance as provided by Connecticut Small Loan Act.
Loans made to housekeepers on furniture and to anyone on guaranteed notes. For further information call, write, or phone 1470.
New England Equity Corp.
Members of Chamber of Commerce
Room 206 Thayer Bldg.
16 Franklin Street

A Bulletin To Let Advertisement Will Rent It

Business Notices.

MONEY TO LOAN

LOANS
Let Us Budget You Out of Debt
Our Family Loan Service Will Solve All Your Money Problems
$100 LOAN payable $5 monthly, plus lawful interest.
$200 LOAN payable $10 monthly, plus lawful interest.
$300 LOAN payable $15 monthly, plus lawful interest.
Other Amounts in Proportion
Cost fixed by law. Every repayment reduces the cost. All loans in strict privacy.
Call, Write or Phone
Personal Finance Company
Room 307 Disco Bldg.—Third Floor
257 Main St. Telephone 3-2-3-3
Open 8:30 to 5—Saturday 8:30 to 1
Licensed by State, bonded to public

MACHINISTS

BARBER'S MACHINE SHOP, L. and A. P. Guerin, proprietors, 23-25 Chestnut St. Tel. 3142. Does all kinds of machine and general repair work promptly, day or night. jan29

PRINTING

BULLETIN and RECORD job department now at Bulletin Office. Call 35-2.

TRANSPORTATION

BAILEY'S EXPRESS—New Haven, Middletown, East Hampton, Mosaup, Danielson and Willimantic. Leave your orders at Jack's Sport Shop. Phone 820.

New York boat
Lv. New London Sun. Tues. Thurs. at 11 P. M.
Tickets at R. R. Station
Fare from Norwich $3.38
NEW ENGLAND STEAMSHIP CO.

TRUCKING

JOSLYN—Excellent storage. Mover of everything; expressing, freight handling, teaming and auto vans at your service. tf feb12

ARTHUR H. LATHROP
Auto trucking—teaming and expressing
Furniture and Piano Moving
Established 1873 Telephone 176

TREES AND SHRUBS

Fruit, Ornamental Trees and Shrubs
MAPLEWOOD NURSERY CO.
East Great Plain Tel. 930-7

TAILORS

S. P. Keppler & Son
Fine Tailors
EXCLUSIVE NECKWEAR
99 Main Street

BALTIC

The representative of the Chelsea Savings bank will be at Caron's store, Wed. evening, rather than Tues., at the usual hour.—adv.

666
is a Prescription
Colds, Grippe, Flu, Dengue, Bilious Fever and Malaria
It is the Most Speedy Remedy Known

When YOU WANT to put your business before the public there is no medium better than through the advertising columns of The Bulletin.

FAIR, COLDER TODAY; CLOUDY TOMORROW

Norwich Bulletin

NORWICH, CONN., TUESDAY, FEB. 12, 1929

FULL ASSOCIATED PRESS DISPATCHES

The Bulletin.

Norwich, Tuesday, February 12, 1929

THE WEATHER

Conditions

Pressure is relatively low over eastern Ontario and the St. Lawrence valley.

The outlook is for occasional light snow or rain Tuesday in New England. On Wednesday cloudiness will increase. Snow or rain is indicated Wednesday night for southern New England. Temperature changes will be unimportant.

Winds

North of Sandy Hook—Moderate to fresh west and northwest winds; weather somewhat overcast Tuesday.

Sandy Hook to Hateras—Fresh northwest winds; weather partly overcast Tuesday.

Forecast

For southern New England—Cloudy probably light rain or snow Tuesday; Wednesday increasing cloudiness probably followed by rain or snow at night not much change in temperature.

Observations

The Bulletin's observations show the following changes in temperature and barometric changes Monday:

	Ther.	Bar.
8 a. m.	28	30:00
12 m.	40	30:00
8 p. m.	29	30:00

Highest, 40; lowest, 25.

Comparisons

Predictions for Monday: Fair, slightly colder.

Monday's weather: Fair, westerly wind, not much change in temperature.

SUN, MOON AND TIDES
(Standard Time)

Day	Sun Rises	Sun Sets	High Water a. m.	High Water p. m.	Moon Rises
11	6.49	5.15	11.12	7.22	
12	6.48	5.16	11.51	8.30	
13	6.47	5.18	12.32	9.38	
14	6.45	5.19	1.01	10.48	
15	6.44	5.20	1.48	morn	
16	6.43	5.21	2.41	0.01	
17	6.41	5.22	3.41	1.15	

Six hours after high water it is low water, which is followed by flood tide.

GREENEVILLE

The present week at the Third Baptist church the following events are taking place: Monday evening, 7.15, Boy Scouts Troop No. 21, held their regular weekly meeting in the hall. Thursday evening, 7.30, midweek service, topic, "Certain Prosperity."

The members of the H club held a farewell party at the home of William Leaney on Roath street Saturday evening in honor of Stanley Boyd, who left Greeneville on Sunday for New Jersey where he has accepted a position. Many games were played and enjoyed during the evening. The guests presented Mr. Boyd with a beautiful black leather traveling bag. Among those present were Horace Woolley, George Morris, Chauncey Geer, George Wooley, John Ryan and William Leaney. The party broke up at a late hour with all present wishing Mr. Boyd success in his new field.

Jacob Goldblatt spent Monday at New London.

John Dennis is confined to his home on North Main street with an attack of the grip.

The many friends of Russell Wilson will be pleased to learn that he is at his home at 374 North Main street after being a patient at the W. W. Backus hospital where he underwent an operation for appendicitis. He is the son of Mr. and Mrs. Harrison B. Wilson.

A birthday party was held Saturday evening at the home of Peter Rowkowski on Seventh street with eight of his friends attending. During the evening Walter Christy gave an exhibition of the Chicago hop while Rowland Langevin did the Charleston and Richard Seed sang several solos during the evening. Refreshments of assorted sandwiches, fruit, candies, cakes and coffee were served. In the center of the dining room table was a large birthday cake with 27 candles. Mr. Rowkowski was the recipient of many gifts. The party broke up at a late hour.

The Ladies' Aid society of the Third Baptist church met with Mrs. Fred Laycock of Central avenue on Friday evening. A social time was enjoyed and the hostess served dainty refreshments at the close of the meeting. The ladies are planning to hold a food sale in the near future to help swell the funds of the treasury.

Mr. and Mrs. George A. Howard of Central avenue spent the week end in Niantic where Mrs. Howard was called by the illness of her mother, Mrs. James P. Clark, who is suffering with inflammatory rheumatism.

Mr. and Mrs. Harry Concklin of Prospect street entertained a dinner party on Sunday in honor of their 17th wedding anniversary. Their guests were Mr. and Mrs. Louis Gadbois and family and James Concklin of New London.

Mr. and Mrs. Jeremiah D. Shea of Prospect street spent Sunday in Danielson, the guests of Mr. and Mrs. James Blackford.

The Home department met in the Third Baptist church Monday afternoon at 2.30 o'clock and tied a quilt. This is the seventh quilt this department has tied this year. Mrs. Elmer Mulkin was in charge of the meeting.

Auto Killed Dog

Early Monday evening a dog owned by Arthur Bowers was killed on West Thames street, by an automobile driven by James A. Virga of No. 61 Warren street, New London.

Gassy Stomach quickly relieved with Pepsinic Seltzer
At Druggists 25c, 50c and $1.00
Write Worcester, Mass., for Free Sample

When you want to put your business before the public there is no medium better than through the advertising columns of The Bulletin.

COMMON PLEAS COURT GRANTS JUDGMENT AGAINST LOCAL MAN

At a motion list session of the court of common pleas in this city Monday morning Judge C. B. Waller granted judgment in favor of the Phoenix Finance Corp., of Montreal to recover $211.61 from John C. Peckham of this city. The judgment was granted on two trade acceptances given by Mr. Peckham.

The court also granted John Schuentrun of New London judgment for $70.25 against the Coast Guard Canteen of New London, and Jessie Snyder, alleged proprietor of the canteen conducted at the Coast Guard Destroyer base, No. 4, state pier, New London. Schuentrun claims that five months pay was due him for conducting the canteen, for which he asked $12 per month, and that $500 was due him on a note for money loaned to Snyder.

The court reserved decision on the demurrer entered by Attorney Edwin W. Higgins in the case of Nathan Weisler of Montville against Wladstain Potoszaj and others of Salem. The suit is one where Weisler, a real estate agent is seeking a commission of $600 for procuring a customer, one Vincenzo Rinaldi for the purchase of the defendant's farm, located in Salem, for $10,000.

It was claimed by Attorney Higgins that as the agreement of sale was drafted and signed on Sunday, it was illegal and therefore the plaintiff was not entitled to any commission. He also demurred to the complaint on the grounds that seven days had elapsed after the date of the agreement had expired.

Counsel for Mr. Weisler, Attorney Joslah H. Greenstein, cited several cases at law to offset the claims made by Attorney Higgins, and that he could prove during the course of the trial that the date of agreement of sale was made June 8, instead of on Sunday, July 8, as set out in the complaint, which he said, was an error.

Disclosure of defense or judgment within ten days was ordered in the case of Edwin Hellyar against Walter Petke, both parties being of this city.

A statutory continuance of three months was granted in the case of Esther Metzendorf against Carl Thies and others.

In the case of Truman Clark against Moses Thalheimer and others, the court ordered that commission be appointed to take deposition in the case.

Hearing on plaintiff's demurrer to defendant's special defense in the case of Eva Andrews against Frank C. Tillinghast, deputy sheriff for Windham county, was postponed until Feb. 13 for hearing.

Hearing on defendant's motion to erase in the case of Arcelia Dayon Brown against Lionel Marion of Voluntown went over for hearing until Feb. 18.

Motion for judgment of foreclosure was postponed in the case of John D. Chittenden against Curtis O. Miner.

The motion for damages and judgment went off in the case of James Finnegan against Edward J. Shanahan and others.

Judgment for want of answer went off the list in the case of the Artwell Mfg. Co., Inc., against the Shetucket Coal and Lumber Co.

WILL LECTURE ON YOUTH AT COMMUNITY HOUSE

At the Community house, Thursday afternoon at 3 o'clock Mrs. T. Grafton Abbott will give a lecture on The Problem of the Unadjusted Youth, under the auspices of the Woman's guild of the United Congregational church.

Mrs. Abbott in presenting her lectures on the problems of parents in relation to their children, comes with a double credential. She is a clinical psychologist at the Judge Baker Foundation for the Study of Child Problems, Boston, and she is also the mother of five children. She has not only seen the child problems as presented in a children's clinic, but she also knows it from the very practical side of having a family of her own.

The lectures which Mrs. Abbott presents deal with the modern methods employed in the study of behavior and personality problems of the young children and adolescents. They contain practical suggestions to parents and teachers as to their treatment and handling of difficult cases. Educational and vocational problems are discussed and many helpful suggestions given in the recognition of symptoms having a latent import.

Mrs. Abbott outside of her fascinating work at the Judge Baker foundation is also in private practice with a psychiatrist. She is a graduate of Smith college and has recently received her master's degree in psychology from Radcliffe college where she was the first person to obtain credit for research work done at the foundation under both the department of social ethics and the department of philosophy.

Mrs. Abbott is at present president of the Boston branch of the Association of University Women and past president of obth the Boston and Winchester Smith College clubs. She served three years as chairman of the Case committee of the Florence Crittenton League of Boston.

During the summer of 1928 Mrs. Abbott visited Europe to study the methods of dealing with "Problems Children" in vogue in well known clinics abroad.

EIGHT INJURED EMPLOYES GIVEN COMPENSATION

Eight compensation agreements were filed Monday with the clerk of the superior court in this city. They are:

Sea Sled Corp., employer and Lawrence H. Eaton, 29, Mystic, employe; injury to hip on Jan. 4.

Shetucket Worsted Mills, Inc., employer and RDoland Despres, 28, Baltic; injured injured finger on Jan. 28.

State highway commission, employer and B. B. Green, 50, Franklin, employe; lacerated right hand on Jan. 8.

State highway commission, employer and D. Main, 55, North Stonington, employe; bruised back and hip on Dec. 20.

Gilbert Furniture Co., employer and Frederick Freeman, 30, 11 Oak street, Norwich, employe; bruised back on Dec. 12.

L. M. Hartson Co., employer and Thomas Sargent, 48, R. F. D., No. 2, Norwich, employe; lacerated left thumb on Jan. 16.

Fred B. Clark, employer and Fred Raccine, 28, Woodstock, employe; fractured bone in foot on Dec. 20.

Ernest A. Lathrop, Norwich, employer and William Harrington, 50, Voluntown, employe; broken thumb on Dec. 12.

COUNTY 4-H CLUB POULTRY MEETING THIS EVENING

A county wide 4-H club poultry meeting will be held at the farm bureau office, Shannon building, this (Tuesday) evening. The meeting will be in charge of County Club Agent R. W. Whapples. Edward Walford, assistant poultry specialist at the Connecticut Agricultural college, will speak on Grow Helathy Chicks. The adult poultrymen have been working on this programme for the past three years. This is the first year that the 4-H club members have taken definite steps to follow the eight cardinal points of the grow healthy chicks programme. The eight points that will be stressed with 4-H club members all over the county this year are:

Clean chicks, clean incubators, clean brooder houses, clean ground, clean litter, clean feed, clean management, clean laying houses.

Every 4-H poultry club member has been urged to attend.

At School of Nursing

Miss Gladys Broonce of Amston is one of a class of 19 students accepted by New England sanitarium and hospital school of nursing at Stoneham, Mass., last week after four probationary months of study.

Was Accompanist

At the parish house meeting at Park church on Friday Mrs. Charles Schwenk was accompanied by Mrs. Arthur Payson, not Mrs. Aurin Payson as stated in Monday's paper.

The average man suspects nearly twice as much as he knows.

REV. DR. TWOMEY SPEAKER AT BAPTIST MEN'S SUPPER

Rev. M. Joseph Twomey, D. D., of Newark, N. J., who is giving a series of sermons this week at the Central Baptist church, addressed the men's club of the church at a supper meeting Monday evening in Bushnell chapel. Over 100 men were present and the supper was served at 6:15 o'clock by the women of the church. Judge Allyn L. Brown presided as toastmaster and at the close of the menu introduced Rev. Dr. Twomey who delivered an inspiring and stirring address. Fred J Maples was the song leader and the music was provided by the Sunday school orchestra, under the leadership of Joseph S. Adams.

William Spencer, Edward Y. Messenger and Nathan Whiteley were the committee in charge of the meeting. Mrs. Henrietta S. Tefft was chairman of the committee in charge of thes uper and Mrs. Edward Y. Messenger was in charge of the waitresses.

Folowing the men's meeting Rev. Dr. Twomey gave the second of his evening sermons in the church. There was a large congregation and Rev. David A. Pitt, pastor of the church, was the leader of the service.

At the evening service Mnoday the men who had attended the supper meeting were present in a body. Rev. Dr. Twomey's topic was When Jesus Sang.

This (Tuesday) evening a delegation from the Baptist church at Danielson will attend the service. Rev. Dr. Twomey was pastor of their church 25 years ago, it being his first pastorate. His topic this evening will be Old Doorways.

At 8:15 o'clock this evening Council of Sunday School Workers will have a supper and meeting at the church.

WILL MOVE INTO NEW BUILDING THIS WEEK

(Special to The Bulletin)

STORRS, Feb. 11—Friday and Saturday, February 15 and 16, have been designated as moving day for the first group of offices to leave the old Main building, and resume operations in the new Charles Lewis Beach building at Connecticut Agricultural college. On these days the offices of the president, dean, registrar, comptroller and the extension and business offices will be transferred. If possible the post office and mailing room will vacate at this time. Other offices and departments will move as soon as conditions permit.

The contractor, Charles Smith and Sons of Derby, expects to end his work by Wednesday. Following his departure, the firms under contract by the state will push the finishing work to the limit. The electric fixtures are being installed by the college buildings department.

BRIGHTER PROSPECT FOR EASTERN CONN. FARMERS

STORRS, Feb. 11—The New England outlook report prepared under the auspices of the New England Research council on marketing and food supply by representatives of the New England Agricultural colleges, departments of agricultural and farmers' organizations, the New England crop reporting service, and the United States department of agriculture, indicates that agriculture in this section faces a period that is in a slightly more prosperous position than in the past. This report is based on information gathered at a conference in Boston last week, attended by representatives active in agricultural work in every state in New England. The representatives from Connecticut who attended this meeting included, S. McClean Buckingham, state commissioner of agriculture; Sidney A. Edwards, state director of the bureau of markets; Professor Irving G. Davis, agricultural economist of the Connecticut Agricultural college; Allan W. Manchester, farm management specialist at the state college; Dr. Edmond A. Perregaux, extension economist; Clarence I. Hendrickson, assistant agricultural economist of the state college; Paul L. Putnam, assistant farm anagement specialist; J. A. Simms, dairy specialist of the extension service; R. E. Jones, extension poultry specialist; and W. A. Darrow, extension fruit specialist of the onnecticut extension service. As a basis for the New England Agricultural Outlook, the New England specialists used the naitonal outlook issued by the United States department of agricultural recently.

The New England outlook is based on the best available information as to the production and market conditions which are likely to prevail during the year 1929, and is designed to give New England farmers more facts upon which to base their plans for the coming season.

Present indications, according to the outlook report, are that the total gross income of New England farmers as a whole will be slightly higher during 1929 tnan in 1928. There is nothing in the situation, however, to warrant expansion of the production of any commodity except under the most favorable local conditions.

The demand in New England markets for fresh vegetables and high grade eggs is increasing rapidly. The per capita consumption of fluid milk continues to increase though at a diminished rate. The demand for cigar leaf tobacco is not increasing. No significant change in the demand situation is apparent for the rest of the important New England farm products. The purchasing power of consumers of New England should continue at a high level during most of the coming year, with possibly some decline due to a recession in business activity during the latter part of 1929 and the early part of 1930.

Except for a decrease of 8 per cent in the expected planting of Maine potatoes, the outlook is for a continuation or a very slight increase in the present volume of production of New England's more important agricultural commodities. Mid-western cream, central-western eggs, and fresh vegetables from the south and west are coming more and more into competition with the local supplies of commodities.

SIXTEEN MOTIONS AND SEVEN DIVORCES ON LIST

There are 16 motions and seven divorce actions on the short calendar list scheduled for hearing in the superior court Friday morning at New London. The list follows:

Yodice vs. Pelton, et al. Approval of account of receiver of rents. Allowance to receiver and counsel. Report of committee. Supplemental judgment. Approval of deed. Anna M. Duerr vs. Harold A. Duerr. That case be placed on uncontested list for failure to plead. Dean vs. Druker. Motion to set aside verdict. Capitola W. Koites vs. Francis X. Koites. Motion for more particular statement. Frederick R. Swanson vs. Lillian B. Swanson. Allowance to defend. Slosberg vs. Brockett. Default for failure to plead. Hearing in damages. Joseph Schwartz vs. P. Schwartz. Permission to sell outstanding accounts due the P. Schwartz Co.

Barber vs. Bendett, et al. Acceptance of report of receiver of rents. Compensation of receiver of rents. Order for payment of net rents.

U. S. Trust Co., et al., Exrs., vs. Shore Line Electric Ry. Co., et al. Old Colony Trust Co. vs. Shore Line Electric Railway Co., et al. Report of receiver that he has complied with orders of this court dated November 19, 1928 and January 3, 1929, and application for final discharge.

Uncontested Divorces: Rita Perry Oliver vs. Joseph K. Oliver. Mary Emery Monroe vs. William Monroe. Samuel D. Shea vs. Viola Walsh Shea. Martin John Bergen vs. Kathryn M. Mellan Bergen. Emma R. Thibault Garietto vs. Toussainte Gariepy. Irene Beebe Cable vs. Anthony Cable.

AURORA LIKES ITS ART IN GENEROUS SHARES

AURORA, Ill., (AP)—Aurora presents its Main street as the nation's greatest per capita canter of art appreciation.

It was so designated by the Grand Central Art galleries of New York after a survey of the country's art centrs. The purchase of 150 original oil paintings a year by residents of this city of 45,000 set the nation's art capital on Aurora's Main street.

There the movement began. It was led by James Cowan, whose art collection began 40 years afo with 50 cent prints. Now his home, designed by Frank Lloyd Wright, internationally famous architect, is a miniature art institute. Original murals in dozens of Aurora homes prove that Cowan's enthusiasm has spread.

One Aurora hotel has 30 paintings on its walls. Second to Cowan among Aurora's connoisseurs of art treasures is Capt. J. Frank Harrell, a Civil war veteran, whose early days of art collecting belong to the red plush period.

C. A. C. SWIMMING TEAM DEFEATED BY CROSBY

(Special to The Bulletin)

STORRS, Conn., Feb. 11—The Connecticut Agricultural college freshman swimming team was defeated here by a team from Crosby high of Waterbury, 45-8. Crosby's swimmers took first place in every event. The events went off in the following order:

40 yard dash, 1st, Whitright of Crosby, 22 1-5 sec.; 2nd, Gooding, of Crosby; 3rd, Smith of Conn.

40 yard breast, 1st, Perdriau of Crosby, 29 3-5 sec.; 2nd, Carr, of Crosby; 3rd, Bell, of Conn.

40 yard back, 1st, J. Monagan, Crosby, 25 4-5 sec.; 2nd, Sternberg, Conn.; 3rd, Smith, Conn.; 4th, T. Monagan, Crosby.

100 yard dash, 1st, Kreger, Crosby, 65 4-5 sec.; 2nd, Mahony, Crosby; 3rd, Walker, Conn.; 4th, Melack.

220 yard dash, 1st, J. Monagan, 2:47 2-5 sec.; 2nd, Corcoran, Crosby; 3rd, McDermott, Conn.; 4th, Greiser, Conn.

160 yard relay, Crosby, 8-0, 1:27 4-5—Gooding, Mahony, Whitright, J. Monagan; Conn.—Walker, Sternberg, Melack, Smith.

Referees, Anderson, Stone; starter, Harger.

Mid-Year Prom Plans Complete

Plans for the mid-year formal at Connecticut Agricultural college at Storrs are complete, and the second formal dance of the year will take place Friday evening. H. W. Chapman of New Canaan is chairman of the committee, and will be assisted by William McCombe of Hartford, Roy J. Boesnes of New Haven; Robert Groat of Niles, Michigan; Seraphino Tombari of Norwich; and Margaretta Williams of Waterbury.

MOTHERS ARE LEARNING USES OF MAGNESIA

From the beginning of expectancy until baby is weaned. That's the time Phillips Milk of Magnesia performs the greatest service for many women.

It relieves the expectant mother's nausea, heartburn, "morning sickness," inclination to vomit; helps her digestion. Its mild but effective laxative action assures regular bowel movement.

Phillips Milk of Magnesia is better than lime water for neutralizing cow's milk for infant feeding. A teaspoonful of it does the work of a half pint of lime water. It is a mild laxative; harmless, almost tasteless.

All drug stores have Phillips Milk of Magnesia in generous 25c and 50c bottles. Always insist on the genuine, endorsed by physicians for 50 years.

"Milk of Magnesia" has been the U. S. Registered Trade Mark of the Chas. H. Phillips Chemical Co., and its predecessor, Chas. H. Phillips, since 1875.

FREE; to young mothers and prospective mothers; "Useful information" an invaluable little book on the health of mother and child. Write the Phillips Co., 117 Hudson St., New York, N. Y. It will be sent absolutely free of charge.

Fight Flu! KAYTONIK builds health
Helps you Resist Disease
Prescribed by Physicians for over 25 years
at all druggists

DEVOTIONAL ARTICLES ON THE CHRISTIAN HERITAGE

The devotional articles of "The Felowship of Prayer for 1929" will be published by The Bulletin throughout the lenten season beginning Ash Wednesday, February 13, and concluding Easter Sunday, March 31.

"The Fellowship of Prayer" is issued annually by the commission on evangelism and life service of the Federation Council of the Churches of Christ in America. The author

REV. CLARENCE H. WILSON D.D.
Author of the Fellowship of Prayer for 1929

this year is Rev. Clarence H. Wilson, D. D., New York, N. Y., chairman of the executive committee of the National Council of the Congregational church at Glen Ridge, N. J.

The purpose of the "Fellowship of Prayer" according to Rev. Charles L. Goodell, D. D., New York, N. Y., executive secretary of the Federal Council's commission on evangelism and life service, is to further the observance of the lenten or pre-Easter season as a period for deepening spiritual life and increasing the consciousness of unity in worship among people of all the churches.

The theme of "The Fellowship of Prayer for 1929" is "The Christian Heritage."

"The Christian Heritage," Dr. Wilson states, "has these various elements: my relationship to myself, then to my work, my home, myh church and finally to my God and Father and to my Master and Brother. These relationships have furnished the six topics of the devotions.

"The 'I' which appears in the meditations and prayers of the devotions is not the author but the reader. The use of the first person singular brings the thought home with an intimacy not to be secured by more general terms. It is believed that the experiences recorded are those which are common to all Christians."

HEARINGS THIS WEEK IN THE LEGISLATURE

Seven new laws have been adopted by the present state legislature which has been in session for five weeks. When the legislature meets Tuesday it will have seven more bills on the house calendar, and by the end of the legislative week should have 100 bills out of the committee.

Twenty-seven of the joint committees have bills before them, ranging from 390 referred to the judiciary committee to the single proposed law before each of the committees on congressional and senatorial districts, federal relations and new towns and probate districts.

Cities and boroughs, with 186 bills, ranks next to the judiciary committee in number of bills. Many of them were introduced on blank bills, and the committee chairmen have notified the introducers that details must be filed early or unfavorable reports will be made on the blank bills. The other committees in the first 10 according to number of bills referred to them are: Finance, 125; incorporations, 108; claims, 68; fish and game, 63; roads, bridges and rivers, 59; motor vehicles 54; appropriations, 50; blanks, 44.

Capitol furniture and grounds has the best committee record at this time, having had two bills to consider and reported out one of them. Finance has reported four measures, appropriations three, judiciary two and incorporations one.

Hearings this week will include:

Tuesday, appropriations committee, domestic animals department maintenance; judiciary, creating commission to consider substitutes for justices of the peace on motor vehicle cases; judicial council's recommendation that minor court judges be named by governor in same manner as higher court judges; contest for Stamford city court judgeship.

Wednesday, banks, giving banks right to reduce par value of stock; finance, personal tax repeal; fish and game, closed season on ruffed grouse; insurance, giving insurance companies right to reduce par value of stock.

Thursday, education, transportation of school children grants; finance, taxation of foreign corporations, and taxation of cigarettes; judiciary, mechanics' lien laws amendments and Sunday bowling.

Attended Shade Tree Congress

Sherman P. Hollister, professor of pomology at Connecticut Agricultural college attended the fifth annual National Shade Tree congress held on the 7th and 8th at the Brooklyn Botanical Gardens. While at this meeting, Professor Hollister delivered a talk on, "Tree Problems from the Tree's Point of View." Mr. W. O. Hollister, C. A. C. '09, spoke on another phase of the same subject. The latter is an entomologist and tree expert connected with a well known national firm.

TAFTVILLE

Visiting Mr. and Mrs. Alfred Linderson and family early in the week at their home on North Third avenue were Mr. and Mrs. E. H. Kristek and family of North Grosvenordale, and Mr. and Mrs. Philip F. Linderson and children Arline and Philip, Jr., of Gurleyville.

At the Taftville Congregational church on Sunday, the offertory anthem sung by the choir under direction of Miss Nellie S. Howie, the church organist and choir leader was Ponder My Words, with Mrs. Elsie K. Pingree singing the solo parts.

Mrs. William Whitehead who has been passing several weeks in Boston, Mass., is now the guest of relatives in Fall River, Mass.

A valentine party for the scholars of the kindergarten and primary departments of the Taftville Congregational church school was held Saturday afternoon in the church vestry and parlors. Red and white was used in the decorative scheme, and the long tables were lighted with red and white candles. Ice cream in fancy forms, cookies in valentine shapes and lollypops were served and the favors were valentine balloons. Various games were played by the youngsters, the candy kiss hunt being won by Thomas P. Sears, Jr., for the boys contest and little Miss Mary Emerson in the girls' contest. The committee which arranged the affair included Mrs. Elsie K. Pingree, Miss Gladys Thoma, Miss Gladys Kinder, Mrs. William Shaw and Miss Augusta Thoma.

Mr. and Mrs. Harold E. Linderson and daughter Janet of Centerville, R. I., were at the home of Mrs. Linderson's parents, Mr. and Mrs. E. W. Yerrington and family of South Second avenue.

Thomas Lambert of South A street has returned to his work after being confined to his home with a severe atack of grippe and tonsilitis.

The representative of the Chelsea Savings bank will be at Weller's store Wed. evening, rather than Tues., at the usual hour.—adv.

FUNERAL
Mrs. Joseph Jodoin

Funeral services for Mrs. Joseph Jodoin were held from her late home on Jewett City road Monday morning at 8:15 o'clock, followed by a solemn high mass of requiem at Sacred Heart church at 8:30. At the mass Rev. Francis X. Chicoine was celebrant; the deacon was Rev. Ludovic Paradis, pastor of St. Joseph's church of Occum and the sub-deacon was Rev. Frederick Coholan, assistant pastor of St. Mary's Memorial church. Miss Alice Frechette, organist at the church had charge of the music of the requiem. Many beautiful flowers were grouped about the casket, and the bearers were David Lambert, Frank Mathieu, James Thompson, Alonzo Rogers, Roderick Jodoin and Henry Peltier. Burial was in the family lot at Sacred Heart cemetery on the Old Canterbury turnpike where the committal prayers were read by Rev. Father Chicoine. Undertaker George G. Grant had charge of the funeral arangements.

There was a large attendance at the subscription card party given by the members of St. Veronica's society at their rooms on Providence street Friday evening. The first prize for ladies was won by Miss Anna Raymond; the second by Mrs. William J. Malone and the consolation went to Miss Dora Belanger. Edward Lambert of Baltic was the winner of the first prize for gentlemen, the second going to Thomas Parkinson and the consolation to Donat Fournier. The committee in charge of the card party included Miss Antoinette Legare, chairman, Miss Mary Hanlon, Miss Cecile Legarre, Miss Mary Ward and Miss Mary Nolan.

Mr. and Mrs. Amede Pion of Hunters avenue had as their guest over the week end their daughter, Miss Sherilda Pion of New Londno.

FLU-GRIP
Check fever at first sign. Rub on—inhale vapors
VICKS VAPORUB
Over 21 Million Jars Used Yearly

Wind-burned Skins —need— Cuticura
Soap and Ointment. They do so much to allay irritation, redness and roughness of the face and hands, remove dust and grime and keep the skin soft and clear under all conditions of exposure.
Soap 25c. Ointment 25c. and 50c. Talcum 25c. Sample each free.
Address: "Cuticura," Dept. 7F, Malden, Mass.

Digestible Hot Breads
are always assured when leavened with Rumford. Piping hot homemade rolls, crisp golden corn bread or bran muffins round out the breakfast,—start the day well.
RUMFORD The Wholesome BAKING POWDER
It Never Spoils a Baking
E97-10

For your Health's sake get the habit of eating
AMERICA'S GREATEST HEALTH CANDY
Hildreth's Original and Only
Velvet
MOLASSES CANDY
Pure, Delicious and Wholesome
Excellent for coughs and colds, soothes and clears the throat. Beneficial for those who smoke; will cleanse the mouth and teeth and purify the breath. An unequalled sweet for the family, especially children and elderly people. It will not stick to the teeth, can be chewed without teeth if held in the mouth to soften. A few pieces after meals aid digestion and act as a mild laxative.
SOLD AT POPULAR PRICES BY CONFECTIONERS, DRUGGISTS AND GROCERS
ALSO BY THE FOLLOWING CHAIN STORES
A & P Food Stores
Cloverdale Stores
First National Stores
H. P. Hood & Sons Stores
Manufactured solely by H. L. Hildreth Co., 549-559 Albany St., Boston, Mass

AL-MO
Feeders report that it proves a decided help in making milk.
When the price of BEET PULP is too high and the quantity scarce, FEED
AL-MO
as a Supplement.
Composed principally of Alfalfa Meal, Ground Barley, Linseed Oil Meal, Bran and Molasses.
BULKY, SUCCULENT, PALATABLE and ECONOMICAL
Made RIGHT in Norwich
The Yantic Grain & Products Co.

Put On More Weight You Skinny Folks
Tens of thousands of exceedingly thin men and women have put on good healthy flesh with McCoy's Tablets.
There's nothing in McCoy's that can hurt you—they will not only help you to take on weight you need but will make you stronger, more energetic and vigorous.
McCoy takes all the risk—Read this ironclad guarantee. If after taking 4 sixty cent boxes of McCoy's Tablets or 2 One Dollar boxes any thin, underweight man or woman doesn't gain at least 5 pounds and feel completely satisfied with the marked improvement in health—your money will be refunded.
Just ask for McCoy's Tablets at Lee & Osgood Co. or any drug store in America.

Announcement!
Before moving into our new and larger store at 138 Main street, two doors away from our present location, and directly opposite the Plaut-Cadden Co., we are going to run a REMOVAL SALE, so that we shall not have to remove our present stock into the new store. Please watch for further announcements of details.
Model Booterie
132 Mani Street.

STARTING TOMORROW!
100 DRESSES
Values up to $25.00
SALE PRICE
2 for $15.00
MANDELL'S
104 MAIN STREET NORWICH, CONN.
"Excusive, but Not Expensive"
Some are just wrinkled or soiled just a little

Norwich Bulletin

VOL. LXXI—No. 38 | POPULATION 35,893 | NORWICH, CONN., WEDNESDAY, FEBRUARY 13, [illegible] | TWELVE PAGES — 84 COLUMNS | PRICE TWO CENTS

WOULD LIMIT THE POWER OF THE TARIFF COMMISSION

Chamber of Commerce of the U. S. Advocates Removal of Commission's Power to Recommend to the President the Lowering or Raising of Import Duties—Would Have Such Authority Placed in a Separate Non-Political Board—Suggestion Made to the House Ways and Means Committee Now Holding Tariff Revision Hearings.

WASHINGTON, Feb. 12—(AP)—The removal from the tariff commission of its power to recommend to the president of the lowering or raising of import duties under the flexible provisions of the existing tariff law and the investing of such authority in a separate non-political board was proposed today by the chamber of commerce of the United States.

The suggestion was contained in a report to the house ways and means committee now holding tariff revision hearings, the republican members of which today set March 2 for a meeting to map out a program of action for the 15 subcommittees which will formulate the rates to be carried in the new tariff bill.

Under the proposal, transmitted by William Butterworth, president of the chamber, and agreed to by the organization's membership, the tariff commission would confine its activities to ascertaining statistical information bearing on the tariff and would not make recommendations unless requested to do so by the house, where all tariff legislation must originate.

The separate board would have no other function than that of adjusting rates within limits fixed by congress. The president, as at present, would have final authority to pass on the changes suggested. The flexible provisions as they now stand permit the executive to raise or lower duties as much as 50 per cent. upon recommendation of the tariff commission.

Officials of the chamber explained their proposal was based on the theory that the duty of adjusting rates under the flexible provisions should be placed in a board composed of men of the executive type of mind as distinguished from the statistical type.

Other proposals made by the chamber follow:

"Reasonable protection should be afforded American industries which are of benefit to any considerable section of the country and are subject to destructive competition from abroad, including agriculture.

"So far as consistent with the first recommendation, there should be recognition of the desirability of maintaining and developing our export trade, by keeping a friendly reception for our goods in foreign markets.

"Anti-dumping legislation should be maintained.

"Means should be afforded for meeting foreign export and import restrictions.

"Establishment of foreign trade zones in American ports should be authorized."

"Into these zones, the report declared, foreign goods intended for export could be entered for manufacture, repacking or other necessary handling without the expense and delay incident to passage through the customs."

"The establishment of such zones by local bodies at their own expense, under approval regulation," the report added, "would provide part of the equipment needed by a country such as our own doing a diversified international trading business. The establishment of such zones would, we believe, inure to the benefit of American industry, American commerce, and American merchant shipping."

COOLIDGES WILL BE BACK IN HOME TOWN MARCH 5

WASHINGTON, Feb. 12—(AP)—Mr. and Mrs. Coolidge expect to be back at their old home town of Northampton, Mass., on the morning of March 5.

The president plans to leave the national capital as early as possible on the afternoon of the inauguration day of Herbert Hoover, for the Massachusetts city where he started his political career as councilman and city solicitor.

Mrs. Coolidge, it was disclosed today, is anxious to be at the bedside of her mother, Mrs. Lemira Goodhue, who has been seriously ill at a Northampton hospital for some time.

As yet, however, there can be only speculation as to what activities the president will undertake upon his retirement from office. He is said to be deferring until after March 4 consideration of his future connections.

CONDITION OF KING GEORGE "VERY GOOD"

BOGNOR, Sussex, England, Feb. 12—(AP)—Members of the royal household tonight described the condition of King George as "very good." There was an air of satisfaction about the establishment at Craigwell House which denoted that his majesty was beginning to benefit from the change of air and sea.

Bognor had seven hours of sunshine today and, although it was still extremely cold, yesterday's wind had dropped and conditions were so pleasant that the queen went out for a drive.

The king's bedroom was flooded with sunshine and his attendants said that this had an excellent affect on his spirits as he lay in bed and watched the white-flecked sea.

NEW ALTITUDE FOR PLANE WITH TWO PASSENGERS

COLUMBUS, Ohio, Feb. 12—(AP)—Lieut. Harry Johnson, air corps pilot, accompanied by Capt. A. W. Stevens, who hopped off at Wright field, Dayton, at 2:26 p. m., today to establish a new altitude record for planes carrying two passengers, reported that the record had been broken unofficially when they were forced down at Norton field here late today by lack of fuel.

The men reached an altitude of more than 37,000 feet, their altimeter showed. Temperature was 57 below zero at that height. The altitude record for a single passenger plane, established last year, was but little more than 1,000 better than the altitude estimated by Johnson and Stevens.

COMPLAINT AGAINST SO-CALLED SUB-BLOCK RATES

NEW YORK, Feb. 12—(AP)—Five organizations have entered a joint complaint with the interstate commerce commission protesting against so called sub-block rates charged by the American Railway Express company and the Southeastern Express company, the Merchants' association of New York today disclosed.

It is contended in the complaint that the sub-block rates, or rates covering short distance shipments, are not in accord with the order issued by the commission in 1924 and that the rates for such shipments are in many instances higher than the maximum prescribed by the commission.

DOCTORS REPORT MARSHAL FOCH "MUCH BETTER"

PARIS, Feb. 12—(AP)—Marshal Ferdinand Foch's doctors said tonight that their patient was much better, his temperature was 100 and his pulse was 80. The morning figures were 99.7 and 86. A condition which caused some anxiety, especially as the sick man had a bad night.

LIFEBOAT CONTAINING TWO MEN PICKED UP

DUTCH HARBOR, Alaska, Feb. 12—(AP)—One lifeboat containing two seamen of the freighter Alloway, slowly pounding toward shore in Unimak pass near Dutch Harvor was picked up by the steamer Montauk late today. They were Oliver King and a man named Owen.

TO REPORT ON REFUND TO STATE OF CONNECTICUT

(Special to The Bulletin)

WASHINGTON, Feb. 12—The subcommittee of the judiciary committee will on Thursday make a report to the full committee regarding the refund to the state of Connecticut money advanced or expended by that state during the war of 1812. No official statement can be given but it is understood on high authority that there is a division in the committee and that two reports will be placed before the full committee Thursday. One will oppose the refund on the ground that similar refunds to other states in the past were not justifiable and the practice should be stopped and the other, will sustain the claim o nthe ground that whether or not the practice of refunding was correct, it should not be stopped to the disadvantage of one of the few states whose claims have not been recognized and refunds made. The proposal seems to be that the two opinions are not precisely in the form of a minority and majority reports but are expressions of opinion, and the full committee will be left to decide the matter without prejudice.

The Connecticut claim amounts to $559,373.

BATHES AMID THE ICE CAKES IN THE SAVA RIVER

BELGRADE, Jugoslavia, Feb. 12—(AP)—Spyridion Polychroniades, minister of Greece to this capital, bathed today amid the ice cakes in the Sava river. Pedestrians, believing that he had fallen into the freezing water, made frantic efforts to rescue him but he drove them away saying:

"I have done this for the last forty years. Let me alone."

The diplomat disported in the icy water for an hour then donned his clothing and walked hatless and coatless to the Greek legation while a crowd of amazed Serbians followed him, shivering in the unprecedented cold that has prevailed the last few days in Belgrade.

THREATENING LETTERS SENT PRESIDENT OF MEX.

MEXICO CITY, Feb. 12 (AP)—Threatening letters have been received by President Emilio Portes Gil and his predecessor in office, Plutarco Elias Calles. Three more unexploded bombs have been found in residences of prominent members of the "nationalist revolutionary party," which is dedicated to preserve the policies of Calles and the late General Obregon.

The letters received by former President Calles also threatened kidnaping of his daughter, Ernestina, wife of Thomas Arnold Robinson of New York, now in business in Mexico City. The threatening letters were said to resemble similar ones received by President-elect Alvaro Obregon before his assassination.

PLANES CARRY MEDICAL SUPPLIES TO INDIANS

OTTAWA, Feb. 12—(AP)—The airplane has been called to the red men in the hunting grounds around Pickle and Snorin lakes where not so long ago the canoe was the only vehicle of transportation.

Of the 600 Indians in this northern hunting ground, which is 700 miles north of the Canadian National railway, more than half are reported to be suffering from influenza and there is imperative need for medical supplies. Food is also reported scarce.

Dr. S. H. Bell has made one airplane trip to the stricken Indians from Sioux and others are planned.

STREETS OF NEW ORLEANS CROWDED WITH REVELERS

NEW ORLEANS, Feb. 12—(AP)—New Orleans joyously and noisily today celebrated mardi gras, the climax of a festival season, in its traditional manner.

Rex, king of the carnival, who headed a parade of 20 floats throughout the city, had issued instruction to "let joy be unconfined" and it was. From an early hour this morning until late tonight the streets were packed with revelers determined to have as much fun as possible before the 1929 mardi gras passed into history.

BRIEF TELEGRAMS

Haddam's town hall situated at the head of Main street, was burned early yesterday.

Howard Chandler Christy, famous artist and illustrator, is recovering from a severe illness, in New York.

The Dartmouth Outing club announced plans for two intercollegiate trips to the White Mountains next month.

The eighth annual convention of the Connecticut Federation of Post Office Clerks, will be held at Saengerbund hall, Hartford, Washington's birthday.

Mrs. James C. Byle, 40 years old, wife of the evaluation engineer of the Central Vermont railroad, died suddenly while attending a private dance in St. Albans, Vt.

The father of four children, Isaac Levy, 42, of Revere, Mass., was fatally injured by a fire engine when he rushed into the street to look out for the fire apparatus.

Several years ago rated as one of the most wealthy and prominent residents of Greenwich, Jane Locke Shurtleff, now residing in New York city has been declared bankrupt.

The Union of American Hebrew Congregations assembled in San Francisco in convention, paused yesterday to pay tribute to the memory of Abraham Lincoln on his birthday.

The Reverend Frederick Watson Hannan, professor of homiletics at Drew Theological seminary since 1913, died at the Methodist Episcopal hospital in Brooklyn. He was 52 years old.

The officers and trustees of the Rockefeller foundation, as part of its reorganization, have created for the benefit of the international health division a board of scientific directors.

Leander Stockwell Jadwin, 24, Princeton graduate and captain of the track team last year, died in Kings County hospital, New York, of injuries sustained in an automobile accident.

The assembly at state house, Trenton, N. J., passed the bill introduced by Assemblywoman Agnes C. Jones Essex, which would provide for the life imprisonment of fourth offenders.

Charles Peloquin of East Webster, Mass., is being held by immigration authorities in Montreal, according to word received by Francis E. Cassidy, clerk of the district court, Webster, Mass.

Revenue freight loadings for the week ending February 2 were reported by the American Railway association to have totaled 946,892 cars, an increase of 20,704 cars over the preceding week.

Mrs. Julia Stoltz was ordered in district court in Westfield, Mass., to be committed to the state hospital for the insane a Northampon after an attemnt made to burn the house of her next door neighbor.

A radiogram was received from the south pole region by Mrs. Aurura G. Fritson, of New Britain, by her son, Frank, who is with the Byrd expedition. The message stated that all of the party were well.

Judge Frederick Greenhalge in superior court in Cambridge, Mass., upheld the report of a master awarding the disputed property of the Greek Orthodox church in Lowell to the so-called anti-bishop faction.

A sentence of "not less than 99 years" was imposed in circuit court at Flint, Mich., upon Amos Jury, after he had pleaded guilty to an attempt to kill Everett Baller by sending him a bomb through the mail.

The senate gave its consent to ratification of a treaty with the republic of China which gives the Oriental nation the same equality of treatment in tariff matters as applies generally among independent countries.

Dexter Church, 50, an employe of the American Railway Express at the Union station, Springfield, Mass., was arrested charged with the theft of express matter, mainly women's apparel, valued at $1500 or more.

Dr. Georges Rey of Woonsocket, R. I., will not appeal the sentence of five years he is now serving at Charlestown prison for his participation in an illegal operation which resulted in the death of a Whitinsville woman.

President Charles Burt Gentry of Connecticut Agricultural college, announced the appointment of Dr. Raymond H. Wallace, national research council fellow at Columbia university, as assistant professor of botany.

Vermont would take advantage of the reported increase in tomacco sales by levying a tax on all forms of the product sold in Vermont under a bill filed in the state house of representatives by Clark A. Corliss of Weathersfield.

The Ford Motor company applied to the radio commission for six short wave lengths and license for construction and operation of a communication system between the Ford plant at Detroit and rubber plantations in South America.

Benjamin Hooper, 65, 32 Portland street, a resident of Worcester, Mass., for two years and formerly employed at the American Optical company, Southbridge, committed suicide by drowning himself in the bath tub of a rooming house.

A group of capital society girls, in Washington, headed by Miss Bina Day Denee, daughter of the Illinois senataor, are preparing to swell the number of guests at the semi-official inaugural ball by selling tickets to private citizens.

Investigation of what he said were "grave irregularities" in the administration of justice by Francis A. Winslow, federal district judge in New York city, was asked in resolution introduced by Representative LaGuardia, republican, New York.

Samuel Levy, Boston attorney, was arrested charged with the larceny of $50 from Frank L. Brown, also of Boston. Levy, police alleged, received the sum from Brown when he told him that a suit against the latter could could those be settled out of court.

Favorable conditions for agriculture in the state, was predicted for the year by experts who met yesterday at Connecticut Agricultural college for the purpose of formulating the outlook to enable farmers to adjust their plans and production to market situations that lie ahead.

Lindbergh Engaged To Miss Anne Morrow

Announcement Made in Mexico City by U. S. Ambassador Dwight [illegible] Morrow.

MEXICO [illegible] Feb. 12—(AP)—United Stat[illegible]dor Dwight W. Morrow i[illegible]nced the engagement of [illegible]ter, Anne, to Col. Charle[illegible]rgh.

Miss [illegible]pencer Morrow is now at the A[illegible]can embassy here with her parent[illegible] The young couple first met when Colonel Lindbergh made his famous non-stop flight from Washington to Mexico City, a little more than a year ago.

Since that time, Colonel Lindbergh has been the guest of the Morrow family in Mexico City and at their country home at Cuernavaca.

Miss Morrow is 22, a brunette, and a favorite in the diplomatic social circles here. She won two prizes for proficiency in scholarship at Smith college, from which she graduated last year.

The Mexican capital suspected that a romance was in the offing for the colonel, who has been the idol of feminine hearts since he flew to Paris, and Miss Morrow. Rumors to that effect had been printed in local papers last November but at that time were denied.

When Lindbergh took off from Valbuena field here last November for the United States, he gave a beautiful aerial salute to Anne. She was at the field with her family to watch him start. As soon as he had climbed to a little height he circled over the field and then dipped low over the head of Anne.

Persons who witnessed this recalled it today as a significant farewell message from the aviator to his fiance, although only the principals suspected it at the time.

Anne is described by her friends as a quiet and attractive girl, studious but at the same time domestic. She is said to be interested in modern artistic and literary movements and in world affairs.

LINDBERGH ARRIVED AT HAVANA AT 7:48 P. M.

HAVANA, Feb. 12—(AP)—Col. Charles A. Lindbergh landed at Camp Columbia field here at 7:48 p. m. The colonel brought his Sikorsky amphibian plane down on the field where officials of the Pan-American Airways had been anxiously waiting since early afternoon. A survey which he made of the British Honduras and Yucatan coasts had delayed him nearly six hours, after the time when he had been expected to reach Havana.

Lindbergh left Belize at 6:12 a. m., in company with another plane, and had been expected to reach Miami, Fla., the starting point on his air mail tour, late today. It was not until early evening that word was received that he had landed safely at La Fe, an isolated port 100 miles west of Havana. He refueled there before continuing on to this city.

Colonel Lindbergh will remain here over night as the guest of the ambassador, whom he visited last year when nearing completion of his good-will tour of the Caribbean countries. He said that he hoped to take off for Miami at daybreak tomorrow if customs clearance can be arranged.

The Lindbergh plane was preceded into La Fe, also Havana, by a similar ship piloted by Raymond J. Merritt. Occupants of this plane dispelled whatever uneasiness remained over the safety of the colonel. They reported that the delay had been due entirely to inspection of the country along the route.

HOW LINCOLN DAY WAS OBSERVED IN WASHINGTON

WASHINGTON, Feb. 12—(AP)—The 120th anniversary of the birth of Lincoln was observed in Washington today both at the capitol and at his memorial overlooking the Potomac river.

In the house the Gettysburg address was read by Representative Moore of Ohio, and in the senate tribute was paid by Senator Smoot of Utah. At the massive memorial building, numerous patriotic societies gathered and heard Senator Shortridge of California eulogize the martyred president.

The capitol was decorated with American flags, while Pennsylvania avenue, a long stretch of mud and water when Lincoln was born, also was bedecked with the national emblem. At the east front of the capitol, where in a few weeks a new president will take the oath on the same spot where Lincoln twice stood, more flags were displayed.

The day, however, was not a holiday in the city and all government departments were at work as usual and neither senate nor house interrupted its program, except for the brief commemorating speeches.

HOOVER BACK AT HIS PRE-INAUGURAL BASE

MIAMI BEACH, Fla., Feb. 12—(AP)—President-elect Hoover was back at his pre-inaugural base here tonight having abandoned his fishing trip on the west coast of Florida which, under his original plans, would have kept him there until Thursday.

Leaving the house boat Saunterer suddenly at Punta Rasa immediately after an early breakfast, the next president surprised those members of his office staff who had set up temporary headquarters at Fort Myers, and others of the party, by entering a waiting motor car and starting across state to Miami Beach.

German View Point Of Reparation Plan

Delegates Not Convinced by Dr. Schacht's Version of Germany's Economic Condition.

PARIS, Feb. 12—(AP)—The chief bone of contention in the reparation question, whether the Dawes plan requires completion or revision and how, was reached in today's session of the "Young committee."

Dr. Hjalmar Schacht, president of the German Reichsbank, who had the floor all day presenting his version of Germany's economic strength, provoked questions from the other delegates as to the rate of taxation in Germany compared with other countries and as to the scale of wages while it prompted the remark by Owen D. Young, chairman of the committee, that the working of the Dawes plan seemed to show up so satisfactorily that the question might be posed: "Why is the new committee here?"

The Reichsbank president retorted that it must not be supposed from his presentation of the situation that the Dawes plan was all that could be desired and that he would produce evidence to show why it was not. This evidence, which it is expected will be produced at least in part tomorrow, will doubtless furnish material for one or two immediately succeeding sessions.

Dr. Schacht, in a three-hour talk, explained his view why Germany could not continue paying the yearly amounts that it has hitherto paid. In the course of a ten-minute address Mr. Young is reported as having answered Dr. Schacht, "Thanks for the applied appreciation of the Dawes plan payments."

The question thus raised was felt to show that Mr. Young, although speaking in the most diplomatic terms, appeared prepared to defend the work of the first Dawes committee on which he played so prominent a part, and the manner in which it has been carried out by S. Parker Gilbert, agent-general for reparations.

The impression of several of the delegations was that the United States would oppose any radical change in the letter and spirit of the Dawes plan.

It is understood that when Dr. Schacht resumes his exposition of Germany's viewpoint, he will take occasion to reply to some of Mr. Young's financial arguments.

Dr. Schacht, in today's talk, began with the declaration that Germany cannot continue to pay the maximum reparations annuity of $2,500,000,000 marks annually (approximately $600,000,000) and then set out to explain his reasons for this statement. The German delegate refrained from mentioning Mr. Gilbert's recent report, but what he said was interpreted by some as sounding like a studied reply to the findings of the reparations agent.

The questions asked across the table by the different delegates showed that they were not convinced by Dr. Schacht's argument. Some wanted to know why Germany's tax rates were lower than in the allied countries while others wanted light on the comparative wage scale before accepting the theory that Germany was in an inferior economic position.

The impression of today's session was particularly favorable in French circles where Mr. Young's remarks were commented upon significantly. The French delegates were most careful to take no part in the discussion leaving expression of the open difference of opinion to Mr. Young and Dr. Schacht on the working of the Dawes plan.

WHOLE GYPSY BAND OF 34 FOUND FROZEN TO DEATH

WARSAW, Poland, Feb. 12—(AP)—A whole gypsy band consisting of 34 men, women and children, was found frozen to death today in their encampment in the forest near Lublin, by forest guards.

Many other deaths from cold were reported. The export of coal has stopped and all industry and commerce is hampered by the disorganization of the railways. A temperature of 76 degrees below zero Fahrenheit has been recorded in some places.

FIVE VIOLENT DEATHS DURING MARDI GRAS

NEW ORLEANS, La., Feb. 12—(AP)—The Mardi Gras carnival claimed five deaths in New Orleans today.

Henry J. Laux, 18, fell from a truck of maskers and was crushed to death under the wheels of the vehicle.

Four Negroes were killed in shootings, one of them in Shakespeare park, where a dozen mounted patrolmen were required to quell a general fight.

NARROWLY MISSED THE ALTITUDE RECORD

DAYTON, Ohio, Feb. 12—(AP)—Flying to an indicated height of 40,000 feet, where the temperature was 76 degrees below zero, two army flyers from Wright field narrowly missed the altitude record today and then lost all chances for official claim to it by being forced down at Columbus, out of gasoline.

JAPANESE SHIP POUNDING ON ROCKS IN VIOLENT GALE

DUTCH HARBOR, Alaska, Feb. 12—(AP)—The Japanese freighter Nanko Maru, reported by wireless late today that it had located the distressed vessel Meiyo Maru pounding on the rocks near Unimak Pass, Alaska, in a violent gale.

APPROPRIATIONS FOR DEFICIENCIES WERE PASSED BY HOUSE YESTERDAY

(Special to The Bulletin)

HARTFORD, Feb. 12—The bill making appropriations to supply deficiencies in the two years ending June 30, 1929, was taken from the table in the house today.

Chairman Clark of the appropriations made a detailed explanation of the several items. The committee had scrutinized every item, seeking some way to reduce the amounts asked for by the different departments. The committee had found that nearly all of the expenditures were mandatory by statute. He called attention to the large increase over allotments made two years ago in the state board of education, teachers retirement fund tuberculin test, courts, state prison and coroners. Aside from the mandatory expenditures, the deficiency would be less than $200,000. The teachers' retirement board asks for $110,000; state board of educa-

(Continued on Page Nine)

SHIPPING BOARD CALLS FOR BIDS FOR 253 SHIPS

All of the Government's Laid Up Fleet Except Vessels Required as a Reserve for Shipping Board Operations—The Vessels Are Largely of Oil Burning, Steel Cargo Type, Suitable After Overhauling for Ocean Service.

WASHINGTON, Feb. 12—(AP)—The shipping board today authorized a call for bids on 253 vessels, all of the government's laid-up fleet except ships required as a reserve for shipping board operations.

The vessels offered for sale are largely of the oil-burning steel cargo type, suitable after overhauling for ocean service. The "lacker" type ships are not included.

The board in authorizing the sale revised its previously recommended sales prices to conform with reduction in value of the ships as shown by recent surveys of the idd-up fleet. Under this revision the sales prices range approximately 15 per cent under those at which the vessels have been held.

The revision in the price range was made as a result of the discovery that the actual cost of repairing ships taken out of the lay-up exceeded estimates.

There are approximately 800 ships in the government's laid-up fleet, including about 40 of the "lacker" type. About 100 vessels are being retained by the board.

TO SELL NORTH ATLANTIC FLEET TO PAUL W. CHAPMAN

WASHINGTON, Feb. 12—(AP)—The shipping board today advised the senate commerce committee of its intention to sell the government's North Atlantic passenger fleet to Paul W. Chapman, Inc., of New York, who has offered $16,082,000 for the 11 ships of the United States and American Merchant lines.

After hearing of the board's intention the committee began an examination of Joseph Sheedy, veteran ship operator and the man behind the Chapman bid. It hopes to conclude th questioning of Sheedy tomorrow and Chairman Jones of the committee is in favor of an early decision by the committee members.

The committee is without legal authority to stop the sale but can suggest a course of procedure to the board.

SUFFERING CAUSED BY COLD WEATHER IN EUROPE

LONDON, Feb. 12—(AP)—Except in Turkey, where a sudden rise in temperature today brought welcome relief to the suffering population there, there was no indication tonight of a yielding of an iron grip of extreme cold which holds all Europe with the exception of Spain, Portugal and Italy.

Untold miseries have resulted from Arctic temperatures of a severity hardly equalled by any records that the modern civilized world has kept, a cold so intense, as to crack steel bridges and railroad lines and to bring troops of hungry wolves and wild boars to attack villagers as was reported today in the Balkans and in Belgium.

Already many human activities have been brought to a standstill. Navigation along the whole coast from Holland clear into the frozen Baltic has become next to impossible. The strongest ice breakers are powerless to make their way through the daily thickening ice. Ships and ferries are ice bound and are being provisioned by airplanes. The same state of things obtains in all central European waterways.

Railroad communications in Europe were carried on only with the greatest difficulty today. Four serious wrecks have been reported within 24 hours, two of them involving loss of human life. The service suffers endless delays and in many cases the snow ploughs are quite unable to extricate trains which have been embedded in snow drifts for days.

$9,210,500 RECOMMENDED FOR NEW PUBLIC BUILDINGS

WASHINGTON, Feb. 12—(AP)—Expenditure of $9,210,500 for the construction of new public buildings in 97 cities scattered throughout the country was recommended to congress today by President Coolidge.

The proposed appropriation would represent the amount needed to meet the construction costs during the first year. The projects when completed would represent an outlay of $46,760,500.

Under the public buildings act of 1926 congress authorized the expenditure of $215,000,000 for new public buildings for various cities other than the District of Columbia. Including the expenditure recommended today, $162,562,635 of the total has been allocated for specific buildings.

The treasury-post office department officials still have $32,436,365 to allocate for new construction in cities. They, as yet, have not announced where this remaining money is to be spent.

FOR RESTRICTION OF IMMIGRATION FROM MEXICO

CINCINNATI, Feb. 12—(AP)—Strengthening of present immigration laws and provisions for a quota restriction to immigration from Mexico and South American countries are important matters in the legislative program of the American Federation of Labor, William A. Greene, labor leader, said here tonight.

Mr. Greene, president of the American Federation of Labor, addressed the Cincinnati Traffic club's banquet.

Mr. Greene said congress would be asked immediately to enact immigration laws which will protect the American laborer.

"There are too many Mexicans coming into the United States and restrictions must be placed on them to protect American workers from competition just as they are protected from similar competition from other countries," he said.

GEN. PERSHING IN PARIS RECOVERING FROM GRIPPE

PARIS, Feb. 12—(AP)—General John J. Pershing, arrived in Paris this evening feeling better, but not entirely recovered from an attack of grippe which had confined him to his cabin during most of the trans-Atlantic crossing on the steamship Leviathan.

He told an Associated Press correspondent tonight that he intended to remain in his hotel for a few days before venturing out, but that he "felt much better now and think I have shaken it off." The general said that he had no fever but would remain indoors awhile as a precaution.

BLESSING BY POPE FROM GALLERY OF ST. PETER'S

ROME, Feb. 12—(AP)—"Pius the Consoler," was the name given to Pope Pius XI by a throng of more than 100,000, who received from the pontiff the first open blessing given from the balcony of St. Peter's in seven years. The people had come to catch a glimpse of their spiritual leader while some 60,000 more crowded the famous basilica for the celebration of the pontiff's seven years' service as head of the church, the conclusion of the Vatican's pact with the government of Italy and the 50th year of the pope's priesthood.

LONDON REMINISCENT ABOUT LILY LANGTRY

LONDON, Feb. 12—(AP)—London society, dramatic and art circles were full today of reminiscences of Lily Langtry, the noted beauty, wit and actress of the late Victorian era who died today at Monte Carlo. The stories emphasized the wide popularity of the "loveliest woman of her day."

Scions of royalty worshipped with poets, painters and social aristocrats before the shrine of Lady DeBathe when she was in the heydey of her fame as "the Jersey lily." It was related that two of Queen Victoria's sons were among these ardent admirers of the American actress.

Prince Leopold, the youngest son of the queen, signalized his adoration by hanging a portrait of the beautiful Langtry over his bed. It was related today that his indignant mother who had her own ideas as to the proper place of stage beauties in society, mounted a chair and snatched the picture from the wall.

The prince of Wales, who later became Edward VII, often rode with Mrs. Langtry in Rotten Row, and sought her company at social functions. Some remarkable legends grew from her friendship with King Edward.

Artists who painted the Lily included Millais, Poynter, Watts, Burne-Jones and Whistler. Oscar Wilde dedicated to the reigning queen of beauty a long poem entitled: "To Helen, formerly of Troy, Now of London," and he composed for her his play, "Lady Windemere's Fan". The long list of her distinguished friends also included Ruskin and Gladstone.

Besides her wonderful beauty, Mrs. Langtry was gifted with sparkling wit and conversational charms. She had also a sound business judgment.

PRESIDENT AND MRS. COOLIDGE GUESTS OF HONOR

WASHINGTON, Feb. 12—(AP)—President and Mrs. Coolidge were guests of honor tonight at a dinner given by Secretary and Mrs. Whiting.

Other guests were Senator and Mrs. Gillett, Senator Walsh of Massachusetts, Representative and Mrs. Treadway, Dr. Mary Emma Woolley of Mount Holyoke college, Dr. and Mrs. Stanley Pease of Amherst college, Mr. and Mrs. Albert H. Wiggin, Mr. and Mrs. E. E. Loomis, Mr. and Mrs. Ferdinand Lafrents and Mr. Archibald Graustein, all of New York, Mr. and Mrs. Arthur B. Chapin of Boston, Mr. and Mrs. Francis T. Maxwell of Rockville, Conn., Mrs. Nell Chapin, Mr. and Mrs. Charles Bosworth of Springfield, Mass., and Mr. and Mrs. William Whiting of Holyoke, Mass.

REPORT ON OPEN PRICE TRADE ASSOCIATIONS

WASHINGTON, Feb. 12—(AP)—The federal trade commission today had ready for transmission to the senate the report of its investigation of open price trade association, together with recommendations for legislation dealings with such organizations.

The commission said its report would recommend that the census bureau be given power "to compel the return of statistical data needed from all manufacturers and dealers, insuring satisfactory development of trade statistics with regard to accuracy and comparability from month to month."

FARMERS' ORGANIZATION OF LEGISLATURE TO MEET

HARTFORD, Feb. 12—(AP)—With the first meeting of the farmers' organization of the legislature scheduled for tomorrow morning at 10 o'clock, Senator Mary B. Weaver, of New Milford, is regarded as the likely choice for chairman of the group especially interested in farm legislation. Miss Weaver, the owner of a large farm in New Milford is second senate member of the agriculture committee, and will be acting chairman of the meeting tomorrow.

SEARCHING FOR AMPHIBIAN PLANE IN GULF OF MEXICO

MIAMI, Fla., Feb. 12—(AP)—Two United Fruit company steamships and boats from Key West were reported tonight to be searching for an amphibian airplane owned by Richard F. Hoy, New York and Boston capitalist, which was believed to be floating in the Gulf of Mexico about 35 miles southeast of Key West.

INVITATION TO MEMBERS OF AVIATION COMMITTEE

HARTFORD, Feb. 12—(AP)—Members of the aviation committee of the legislature have been invited for airplane rides by Major William F. Ladd, commander of the 118th Observation squadron, Connecticut National Guard. Following a conference with Senator Albert E. Lavery, chairman of the committee, it was adecided to defer the trips until warmer weather.

WILLIMANTIC

Office 824 Main Street Telephone 1131-2

HOLDING INQUEST AFTER INDICTMENT IS UNUSUAL

(Special to The Bulletin)

WILLIMANTIC, Feb. 12—An unusual legal procedure for Windham county is seen in the announcement of County Coroner Arthur G. Bill of Danielson that an inquest would be held by him at local police headquarters Wednesday on the death of County Detective William E. Jackson. The established custom, at least in alleged murder cases, has been to hold the coroner's inquest prior to the presentation of an accused before a grand jury. In this instance notice was given several days ago that an inquest would be held. Some hours after this notice announcement was made of a court order to convene a grand jury at Putnam last Monday, the statement, issued through the office of State's Attorney Howard C. Bradford, embodying a sub-announcement to the effect that the coroner's inquest would not be held as scheduled.

When acquainted of this move on the part of the state, Coroner Bill at once said that he would hold an inquest regardless of other procedures. The coroner now stands in a position to find for or against any criminal responsibility on the part of Trenor A. Rice who stands indicted by a grand jury on a charge of first degree murder.

There was nothing in the summoning of witnesses for the inquest today to indicate that any of the three investigating officers, County Detective Edward J. Hickey and Police Officers Arthur Hurley of this city and Rowe H. Wheeler of Monson, Mass., are to appear at the inquest. The majority of the other witnesses who testified before the grand jury at Putnam Monday were being summoned today, however. Added to the list were Mrs. George Despathy, her nine year old daughter Medora and Irene Magnick, 16, of Trapello road. Previous statements made to newspapermen by these three persons were in relation to the presence of a car, alleged to be that used by Mrs. Jackson and her daughter Juanita, at the Rice home on Brown avenue, on various occasions. Among those who have been called are Mrs. Jackson and her daughter. It was quite positively stated today that Rice would not be taken here from Brooklyn jail to testify at the inquest.

An excellent response has been received as a result of a manifesto issued by the common council at its January meeting, announcing that city water would be shut off at properties where the payment of the water rents was in arrears. City Clerk Arthur L. Clark states that over three-quarters of the number on the list of delinquents had settled. In view of this response the council had voted an extension for payment of one month, or until March 11.

FUNERALS

Edward W. Avery

The funeral of Edward W. Avery was held with services in the South Windham church at 2 o'clock this afternoon. Rev. Joseph F. Cobb and Rev. Edward F. Smiley officiated. Selections were rendered by Miss Inez Paton of this city. Burial was in the Windham Center cemetery where officers of Eastern Star lodge No. 44, A. F. & A. M., conducted a committal ritual. The bearers were past commanders of St. John's Commandery No. 11, Knights Templar: Justice George E. Hinman, James P. Mustard, Charles A. Taintor, John P. Carlsen, Harold S. Maine and C. L. Crandall. Delegations of the various Masonic bodies with which the deceased was prominently identified were present. Arrangements were in charge of Avery and VanZandt.

Edwin S. Gordon

Services for Edwin S. Gordon were conducted at 62 North street at 2 o'clock this afternoon by Rev. David Winslow Lovett of the Baptist church. Burial was in the Willimantic cemetery, the bearers being: Thomas Gwynne, Edward Gordon, Harry Oxley and Henry Hanson. Several members of Willimantic lodge, No. 1440, Loyal Order of Moose attended the funeral. The deceased was born in Brooklyn, Conn., March 10, 1856, a son of Archibald and Lydia E. Cole Gorden. He resided in this city for many years and had a wide reputation as a trainer of dogs.

Abraham Lincoln was eulogized in an inspiring anniversary address delivered before the Willimantic Rotary club at its weekly meeting in the Nathan Hale hotel this noon, by Dr. Henry K. Denlinger of the Connecticut Agricultural college. Dr. Denlinger, who was introduced by Louis H. Arnold established an intimate contact with the life of Lincoln during the several years that he was a resident of Illinois in the vicinity of the Lincoln birthplace. He is an ardent student of the life of the Great Emancipator. President Raymond A. Parker introduced as guests Professor Charles A. Wheeler of Storrs and Herbert D. Pollard of this city. Acknowledgment was made of a letter of appreciation for the club's message of condolence on the death of County Detective William E. Jackson, received from members of the family. President Parker announced that the meeting next Tuesday would be held in the evening in noting the 24th anniversary of Rotary International and the eighth anniversary of the founding of the club. The speaker of the evening will be Winslow Russell, Hartford Rotarian, whose subject will be Lincoln's Telegrams. Honorary members, Frank H. Foss and Valentine L. Murphy, both past presidents of the club, will give brief reviews of the organization's history. Judge Foss was the founder of the club.

OBITUARIES

Albert Hall

Albert Hall, a native of Stafford, died in St. Petersburg, Fla., Monday, according to word reaching here today. He was born in Stafford, April 1, 1846, a son of Gardiner and Zebiah Emeline Essex Hall. He was a retired merchant and had been residing for years in Idaho Springs, Colo. The deceased leaves one daughter, Mrs. Ella Hall Peck of Hartford; several nieces and nephews and two grandchildren.

Mrs. Joseph P. Morrissey

Mrs. Joseph Pierce Morrissey, a former resident of Willimantic, died at her home, 96 Forest street, Providence, R. I., Monday, after a month's illness. Besides her husband she leaves a daughter, Mary of Providence; one sister, Elizabeth Pierce of Bridgeport and a brother, Daniel Pierce, of Providence.

The Lenten season begins Wednesday which is observed as Ash Wednesday. Special masses and evening services will be held at the Catholic churches. At St. Mary's church the masses will be at 7 and 8 o'clock with the evening service at 7:30, while at St. Joseph's there will be but one mass, at 8 o'clock, while the evening service will also be at 7:30 o'clock. Hundreds will go to the altar rail Wednesday to receive the ashes, emblematic of the return of the physical being to dust.

A city-wide display of flags and the suspension of business at the banking institutions and the city and town offices marked the only outward observance of Lincoln's birthday today.

Included in the list of municipal work to be taken up soon in compliance with resolutions of the common council are repairs and alterations to the interior and exterior of the Montgomery House on Jackson street. This brick building has had but slight use since the removal of fire apparatus from the structure when the department was motorized and concentrated at the Bank street engine house. The building, a substantial brick structure, has now been allowed for use by the American Legion post and all other veteran organizations. The repairs are to suitably maintain the property and at the same time put it into proper condition for use by the veterans. In line with this municipal improvement program will be the erection of a fence and the landscaping of the grounds at the new quarters of the city street department on West Main street. The new quarters are located in the former Connecticut company trolley barn. The proximity of the new city yard to the principal entrance into the city has led the aldermen to provide for the landscaping of the grounds.

An entertainment was provided in the vestry of the Methodist church this evening under the auspices of the Sorority. The program was designated "stunt night" and was made gay with an old-fashioned spelling bee, old-time songs and games and other revivals. About 40 people took part in the spelling bee.

Dr. John Bunyan Lemon, former pastor of the First Baptist church here for eight years from 1891 to 1899, has accepted the pastorship of the Immanuel Baptist church in New Bedford, Mass.

Mr. and Mrs. George F. Taylor and Mr. and Mrs. E. B. Latham left today on their journey to Florida with Miami as their destination. They were accompanied as far as Crestwood, N. Y., by Mrs. William H. Latham who will remain on an extended visit with relatives there.

Mrs. James W. Hillhouse, who is ill with bronchial pneumonia is improving in a hospital at Rome, Italy, and there is no fear of a crisis at present, according to a cablegram received today from her son, James T. Hillhouse who is a member of a party touring the continent.

Miss Ebba E. Smith of Spring Hill, Storrs, entertained at dinner Sunday, Mr. and Mrs. Wallace H. Payne and daughter of Jewett City, Mrs. Payne's mother, Mrs. A. C. Tillinghast and Albert Phillips of Plainfield.

The Ladies' Aid society of the First Baptist church engaged in an all-day sewing bee at the church parlors today. The sewing, which was done for hospital work, was under direction of Mrs. John James.

John Buck, son of First Selectman and Mrs. William A. Buck has been pledged to the Delta Upsilon fraternity at Marietta college in Ohio. The fraternity has been on the Marietta campus since 1870. Buck is a freshman at the institution.

In noting the World Day of Prayer a union meeting of the Protestant churches of the city and vicinity will be held in the Congregational church house next Friday afternoon.

Mrs. John L. Leonard entertained the West End Bridge club of three tables Monday afternoon. The guests were Mrs. A. L. French, Mrs. F. Louis Hall, Mrs. C. F. Risedorf and Mrs. Arthur C. Everest.

A Washington-Lincoln Valentine party will be held by the Woman's Relief corps in the G. A. R. rooms Wednesday evening. Members and guests will attend in old-fashioned dress and will bring Valentines.

INSTEAD of exercise

Millions of busy men and women are learning the secret of the exerciser in the vest-pocket box for a dime!

Cascarets give your bowels as much real exercise as they get from an hour with the boxing gloves! Oils, salts and ordinary laxatives don't act like Cascarets. These things produce only mechanical or chemical action. They weaken your bowels.

Every time you use Cascarets your bowels become stronger. They are made from Cascara Sagrada, which stimulates the peristaltic action and exercises the bowel muscles. Nothing else does this! That's why Cascarets are selling at the rate of 20 million boxes a year, and people everywhere depend on them to relieve headaches, biliousness, dizziness, bloating, indigestion, constipation, etc.

CASCARETS
STRENGTHEN THE BOWELS

HANDY — HINGED-TOP TIN BOXES 10¢ THEY WORK WHILE YOU SLEEP

COLCHESTER

BOROUGH MASONS ATTEND ALBERT CLARK'S FUNERAL

A large number of local Masons attended the funeral of Albert Clark of Marlborough, at the Jones street cemetery, Hebron, Tuesday afternoon. Wooster lodge, No. 10, A. F. & A. M., of Colchester, had charge of the burial services, Mr. Clark having been a member of the order.

Mrs. Lester Robbins, of Hartford, visited her parents, Mr. and Mrs. T. S. Rathbun, Tuesday.

David Elderkin visited his wife at W. W. Backus hospital, Norwich, Tuesday. She is reported as still in a serious condition.

James Fulton, who makes two round trips daily with the U. S. mail between here and Meriden, is confined to his home in Meriden, ill with a severe attack of grip.

Flags were displayed in front of many of the houses about the town Tuesday in recognition of Lincoln's birthday.

A number of Colchester people have been to Hartford the past few days to visit Mrs. Etta Lombard, who is seriously ill at the home of her son, Walter B. Lombard. Her daughter, Mrs. John M. Riley, is there to help care for her.

Friends of Albert L. Van Cleve are pleased to learn that he has recovered from his serious illness with influenza and has returned to his studies in the pharmacal division at U. S. Naval station, Portsmouth, Va.

Colchester motorists are already receiving their new operator's licenses from the motor vehicle headquaiters in Hartford. The old license expires Feb. 28.

Louis R. Chapman, of Salem, C. A. Ryan, of Marlborough, and Fitch N. Jones, of Hebron, were callers here Tuesday.

Colchester people have received letters from Mrs. Fred A. Smith, of New London, who is spending several weeks at Atlantic City, N. J. Mrs. Smith was a former Colchester resident.

Mrs. Louis Solomon has been visiting her son in Brooklyn, N. Y., for a few days.

Roy Sanford, of Rockville, was a caller here Tuesday.

Members of the local Order of Eastern Star are to hold a meeting in their lodge rooms this (Wednesday) evening. Later a valentine social and refreshments will be enjoyed.

A representative of the Central Connecticut Light & Power Co. was about the village, Tuesday, installing new meters in the houses having the electric service.

Fresh native eggs are selling in borough stores at 40 cents a dozen.

Several local grangers attended a dance held under the auspices of Meriden grange in Meriden Grange hall, Saturday evening.

NOANK

EDWIN ROLLINS BURIAL IN MYSTIC CEMETERY

At the funeral services for Edwin Rollins held Monday morning at St. Joseph's church, when requiem high mas was sung by Rev. John P. Kennedy, there were beautiful floral tributes. Burial was in St. Patrick's cemetery, Mystic. The bearers were J. A. Ellis, W. J. Ellis, Charles Zuccardy, Charles Cox, Charles Specht and A. E. Rathbun.

Mr. and Mrs. Lucien Sheffield and daughters, Phebe and Shirley, have returned to their home in Saybrook after spending a few days at the home of Mr. and Mrs. William Tourjee.

The Crusaders will meet at the home of Mrs. W. I. Spicer Saturday afternoon.

OBITUARY.

Charles W. Davis.

Charles William Davis, 67, a former resident of the village died Monday morning in Waterford. Mr. Davis was born in Noank, Nov. 2, 1861, the son of Charles and Delia Davis. He was a member of Noank Baptist church. He is survived by his wife, Mrs. Harriet Davis, two sisters, Mrs. Robert Porter and Mrs. Annie Wilbur of Noank, and a brother, Everett Davis, of Noank.

Charles Rollins has returned to his home in Boston after attending the funeral of his brother, Edwin Rollins.

There will be distribution of ashes this morning (Ash Wednesday) at St. Joseph's church at 7 o'clock.

Charles Tingley of Norwich was a business caller in the village Monday.

Eddie Mahoney was a recent visitor in New York.

Mrs. Elizabeth Troland and Mrs. Doris Beebe of Lebanon were recent callers at the home of Mrs. Susan Morgan.

Angus McLeod of West Haven is spending a few days visiting relatives here.

Miss Christina MacNeil of New London is visiting her sister, Mrs. Lawrence Ellis.

Mrs. Robert V. Applerbach and son, Bobbie, of Metuchen, N. J., are visiting at the home of Mr. and Mrs. John A. Ellis.

Louis Roth of Norwich was a recent caller here.

Captain Eldridge, owner of schooner Reliance, started out Monday with his crew on a halibut fishing trip.

Frank Trahan has left for East Greenwich, R. I., where he will be employed.

Miss Ann Robertson has returned to her duties in New London after a short visit at her home.

Charles Butson has returned to East Greenwich after a few days at his home.

Frank Bishop of New Haven recently visited relatives in the village.

Mr. and Mrs. Bert Ferguson of Norwich were callers in Noank Sunday.

Mr. and Mrs. James McLeod of New Haven are spending a few days wit hMr. McLeod's mother, Mrs. Margaret McLeod of Prospect Hill.

The Nuggets basketball game which was to be played Saturday night at Corona hall was postponed on account of the illness of one of the players. They will play the game next week at Corona hall.

Robert Anderson of Yale is spending a few days at the home of his parents, Judge Mrs. Arthur P. Anderson.

Sydney Butson of East Greenwich, R. I., spent the week end at the home of his parents, Mr. and Mrs. Charles Butson.

The widow's might may be the result of practical experience.

JEWETT CITY

MARDI GRAS BAZAAR COMES TO SUCCESSFUL CLOSE

The Mardi Gras bazaar held in St. Mary's church hall for four nights closed Tuesday evening. Every booth did a big business each night, and large crowds attended. The refreshment counter was in charge of Mrs. Reginald Potts. Mrs. Oscar Lemieux and Mrs. Napoleon Caron. Cake was sold by Mrs. Anna Andrzeiank and Mrs. George Rocheleau. Louis Masse and Louis Gingras were in the candy booth. The fish pond was looked after by Florence Finnegan, Verna Ritchie and Josephine Hourigah. T. E. Shea and George Davignon assisted by Roger Vachon and Francis Liberty had charge of the blanket booth. At the tobacco booth were Louis Beaulieu and Mose Loranger. Joseph Cadieux, George Beaulieu and William McGovern disposed of Thermos bottle outfits. The dolls were in charge of Joseph Glowacki, Thomas Barnett and Eudor LeClaire. The fancy article booth committee was Mrs. Alcida St. John, Mrs. Joseph Glowacki, Mrs. M. E. Shea and Mrs. Edward Rousseau. Clovis Cassavant was the announcer at the Bingo booth and was assisted by Mrs. Frank Miniski. Misses Celia Liberty, Mary Dufresne and Valeda Boule. The messenger boy who carried Western Union telegrams for Jean Rousseau was Thaddeus Arabik.

G. D. K. minstrels of Norwich present play at Pachaug hall, Feb. 14, 8.15 p. m. Dancing will follow.—adv.

OBITUARY.

Mrs. Damas Gobeil.

Mrs. Rosanna Richard Gobeil, 58, widow of Damas Gobeil, died at her home on North Main street, early on Tuesday morning. Mrs. Gobeil was born in Canada, Feb. 20, 1870, the daughter of Henry and Adeline Raymond Richard. She came to live in Jewett City fifty-five years ago, and has been a highly respected resident for she was a most friendly neighbor. Her husband Damas Gobeil, was killed in an accident in Aspinook bleachery 26 years ago. Mrs. Gobeil mothered her four small children with such loving and devoted care that she merited the devotion they have always given her in the years that have followed. She is survived by three daughters, Miss Rosanna Gobeil, Mrs. Henry Yeglard and Mrs. John Oakes, all of Jewett City and by a son, Adelard Gobeil of Plainfield. She leaves two brothers, Martin Richard of Westerly and Victor Richard of Norwich. There are ten grandchildren.

See Lynn Range Oil Burner. Arthur Maynard, plumbing, heating. Tel. 253. —adv.

Miss Cogswell to Speak.

The Missionary society of the Congregational church meets at Mrs. F. S. Leonard's home Thursday afternoon. Miss Alice W. Cogswell of Norwich will give a talk on Home Service Work.

Mr. and Mrs. E. H. Hiscox were guests Tuesday at the home of Mr. and Mrs. E. J. Farrell in Wauregan.

At the Ash Wednesday masses at St. Mary's church today there will be blessing and distribution of the penitential ashes.

The Farm Bureau meeting is to be held at the home of Mrs. C. T. Armstrong Thursday afternoon at one o'clock. Miss Ruth Russell of Norwich the home department demonstrator will demonstrate combining of fruits in cooking certain foods.

QUINEBAUG CAMPS ASS'N SELECTS PLAY FOR SEASON

Local play-goers and patrons of the annual theatrical offerings of the Quinebaug Camps association will be interested in the announcement of this season's play committee that the association is determined to offer this year a play that will stand comparison with anything done by local amateurs in the past. Norman B. Parkhurst has again been engaged to direct the camps' play, a guaranty of what the public may expect this season. The committee has been looking over several plays and decided on one that has had great success on Broadway.

Rehearsals will start Wednesday night.

The name of the play and names of members of the cast will be announced later.

Chester Stafford, Jr., celebrated his fourth birthday Monday afternoon by entertaining a number of little friends at a party. The two grandmothers, Mrs. Charles Peterson and Mrs. Joseph Stafford assisted Mrs. Stafford in serving sandwiches, cake, candy, cookies and punch. The little boy received many gifts. Those present were George L. Homme, Verne Thornton, Jr., Henry Robinson, Shirley Peterson, Elizabeth and Richard Peterson, Junior and Robert Stafford, Katherine and Marjorie Stafford and Susan Gill, the mothers also being invited.

SOUTH KILLINGLY

While driving from his home near Moosup pond to East Killingly Wednesday morning, Merril Jacques' car skidded and turned over in a ditch. The car was wrecked. Mr. Jacques escaped with a sprained shoulder.

Beatrice Coffey is to play a trombone in a newly formed band at Killingly High school. The band will have about 50 members.

Most of the school children who have been at home on account of illness have recovered and resumed their school work.

Francis, Ruth, and Beatrice Coffey were guests of James Salisbury on an automobile ride Friday evening.

John Crowley took A. E. Hall for a short ride Friday afternoon. It was the first time Mr. Hall has been out since his recent illness.

Mr. Kane and Mr. Henessey of Providence were business callers at The Oaks Tuesday.

Lillie May Young has returned from a visit with Providence friends.

Mr. and Mrs. Byron Place entertained William Potter and Myra Spaulding of Auburn over the week end.

Ruth Coffey was the guest Sunday of Mr. and Mrs. Fred Cole of Foster.

Miner Burdick is ill with grip.

Funeral services for Mrs. Theodore Adams were held in the church Thursday afternoon. Burial was in Putnam. Mrs. Adams' parents lived here for many years. She was a sister of Mrs. William Slater, who died a few years ago.

Mr. and Mrs. Herman Barlow and son Ernest and Mrs. William Barlow were in Putnam Sunday.

Mrs. Albert Grover, who has been ill for several days at the home of her granddaughter, Mrs. Henry Myers of Danielson, is showing some improvement.

Mrs. A. E. Hall, Francis Coffey, Mrs. P. H. Coffey and daughter Ruth called on Addie Holland of Putnam Thursday.

NORTH STERLING

Joseph Smith and family moved to East Killingly the past week.

Walter E. Young is ill with liver trouble.

The iceman is much pleased to get his supply of ice before the recent storm.

Raymond Wood and family and John Wood and family are ill with grip.

The young people will be looking for valentines this week.

The recent rain storm washed country roads in some sections.

William Nicol of Central Village called on friends here Sunday.

Master William Winther of South Killingly visited here Sunday with his grandmother, Mrs. John Winther.

NORTH LYME

Edward Strong was in Essex Friday.

Mr. and Mrs. W. M. Sisson were in Lyme Sunday.

The new gates and railings along the new road give it a more finished appearance.

Warren and Curtis ogers are ill with grip colds.

The way of the trangressor often leads to foreign shores.

COLDS MAY DEVELOP INTO FLU

Coughs from Flu May Weaken Your System and Lead to Serious Trouble

You can stop them now with Creomulsion, an emulsified creosote that is pleasant to take. Creomulsion is a medical discovery with two-fold action; it soothes and heals the inflamed membranes and inhibits germ growth.

Of all known drugs creosote is recognized by high medical authorities as one of the greatest healing agencies for coughs from colds and bronchial irritations. Creomulsion contains, in addition to creosote, other healing elements which soothe and heal the inflamed membranes and stop the irritation, while the creosote goes on to the stomach, is absorbed into the blood, attacks the seat of the trouble and checks the growth of the germs.

Creomulsion is guaranteed satisfactory in the treatment of coughs from colds, bronchitis and minor forms of bronchial irritations, and is excellent for building up the system after colds or flu. Money refunded if not relieved after taking according to directions. Ask your druggist. Creomulsion may help you avoid flu, but is not sold as a flu remedy. If you have fever, or think you may have the flu, see your doctor immediately. (adv.)

CREOMULSION
FOR THE COUGH FROM COLDS THAT HANG ON

THE MOHICAN MARKET
260-264 Main St., Norwich, Conn.

MOHICAN MARKETING ALWAYS OFFERS GOOD QUALITY FOOD, FULL WEIGHT AND MEASURE, SOLD JUST AS ADVERTISED — MAKING OUR ADVERTISING LIST SO ATTRACTIVE TO THE MANY ECONOMICAL BUYERS WHO ARE DAILY VISITORS TO THIS BIG CLEAN MARKET.

SPECIALS FOR WEDNESDAY

Mohican Creamery Print Butter, lb. 62c — In Quarter Pound Sections. As fine a Butter as you would care to eat. Full Pound Cartons.

Fresh Texas Spinach 12½c — 3 lb peck

FRESH SEASONABLE FISH DIRECT FROM FISHING PORTS TO YOU

Certified Northern OYSTERS pint	45c	Fresh Caught HADDOCK lb	15c	Cert. Chesapeake Bay OYSTERS pt	35c
TUNA FISH 2 cans	39c	MAINE CLAMS 2 cans	25c	DOMESTIC SARDINES 4 cans	25c
SEA SCALLOPS pint	45c	CANADIAN SMELTS lb	15c	Fresh Finnan HADDIES	25c
Salt MACKEREL 2 for	29c	SALT COD BITS lb	15c	CLAM CHOWDER large can	25c

BEEF

Splendid for Oven or Pot Roast — Chuck Roast lb 23c-27c
Freshly Cut — Shoulder Steak lb . 24c
Fresh Little Pig — Pork Chops lb . . 23c
Little Pig — Liver 3 lbs 25c
One Whole — FOWL, for fricassee . 97c

SPECIAL ALL THIS WEEK

Fancy California Peaches . . 21c — Full 2½s Size Can
Fancy Hawaiian Sliced Pineapple . . 23c — No. 2 Size
Fancy California Bartlett Pears can . 31c — Full 2½ Size Can—New Low Price
Blue Tip Matches 6 boxes . 21c
Granulated Sugar 5 lbs 26c

LARGEST VARIETY OF FOREIGN AND DOMESTIC CHEESE

Rich Whole Milk Tasty CHEESE lb	33c	Fresh Full Cream CHEESE lb	45c	Strictly Fresh Eggs from nearby farms, dz	47c
Sweet Unsalted BUTTER lb	65c	Finest PEANUT BUTTER lb	23c	Imported Swiss or Roquefort lb	59c

Hot from Our Ovens Every Day During Lent — Hot Cross Buns doz . 18c — Rich Spicy Buns Large Variety Delicious

Mohican Loaf Cakes Each . . . 18c-22c-25c

Firm Ripe Bananas doz . . . 19c
California Sunkist Lemons doz . . . 29c
New Cabbage lb . . 5c
Yellow or White Turnips lb 3c

THE NEW LOW PRICE ON OUR POPULAR MOHICAN 5¢ — Full Pound Loaf

We Bake It Here — Meeting With Great Success

OUR BAKERS ARE WORKING NIGHT AND DAY TO KEEP UP WITH THE BIG INCREASED DEMAND. OVEN FRESH—WHOLESOME—HOME BAKED WHITE BREAD

—BACK TO OUR OLD TIME PRICE—

MRS. SARGENT'S CHILDREN

Keeps Children Well and Free from Worms

Your worst enemy is constipation—especially is it a danger in children. Symptoms are: sour stomach, belching, offensive breath, heavy, dull eyes, constant headaches, and general out-of-sorts, grouchy feeling. Let Dr. True's Elixir bring you proper, quick relief as it has Mrs. Sargent's children.

Mrs. William H. Sargent of 125 Forest St., Malden, (Mass.) who writes: "On the recommendation of my doctor I started giving Dr. True's Elixir. I have the utmost faith in it. Whenever the children are cross or feverish I give it to them with wonderful results and it has been the means of keeping wonderful dispositions in my three children."

Dr. True's Elixir
LAXATIVE
WORM EXPELLER

DANIELSON

FUNERAL W. CLARENCE BACON IS LARGELY ATTENDED

(Special to The Bulletin)

DANIELSON, Feb. 12—A congregation that filled St. Alban's church to capacity and that was representative of Danielson's business and professional life and of the various nationalities and creeds of the borough attended the funeral services for W. Clarence Bacon at 2 o'clock this afternoon. Business was suspended during the hour of the funeral, the stores closing.

A prayer service at the home, at 1.30 was conducted by Rev. George A. Alcott, retired, of Voluntown, formerly rector of St. Alban's and a personal friend of Mr. Bacon's. The service at the church was conducted by Rev. Leonard R. Richards of Christ church, Pomfret, formerly rector here, assisted by the present rector, Rev. J. Rees Jones and Rev. Mr. Alcott. The choir assisted at the service. Numbered among the many attending from all walks of life was a delegation of members of Colonel William H. Hamilton camp, United Spanish War Veterans, with whom Mr. Bacon had participated in a meeting less than two hours before his death, and a delegation from Leo J. L'Homme post, American legion.

Burial was in Westfield cemetery, a firing squad sending volleys and a bugler sounding taps in military tribute to one who had served his country under arms. The floral tributes were in number and very beautiful. The bearers were Carl Anderson, Charles S. Francis, Frank E. Young, United Spanish War Veterans, Arthur W. Logee, Burdette C. Hopkins and Martin T. Burns. A. F. Wood was in charge of the funeral arrangements. The Danielson Rotary club was represented at the funeral by many of its members.

PATHETIC SCENE AT FUNERAL OF MRS. WILCOX

(Special to The Bulletin)

DANIELSON, Feb. 12—Even a heart of ice would have melted in profound sympathy this morning as a tragic page of life and death was being written at the funeral home of L. E. Kennedy at the services for Mrs. Malvina Wilcox, who died early Sunday morning after an illness with influenza and pneumonia. Men and women long inured to life's tragedies and whose emotions are not easily swayed went unashamed at a heart-breaking family reunion—the mother in her casket, three of her five sweet-faced children crying piteously near her as the father, Otis Wilcox, appeared in charge of a keeper from Brooklyn jail, where he is confined for intoxication and non-support, to face as dark and bitter an hour as few men experience, or could endure.

Strong men turned aside, and likewise stout-hearted women, in an effort to control their feelings as the weeping children clustered about the weeping father in search of parental comfort and consolation. Only the silent figure in the casket was unmoved. "What are they going to do with you?" the stricken father asked beseechingly and all the answer the pitiable little tots could whimper was "We don't know," nor did they. It was a scene that no one in it will ever forget.

The prayer service for the dead was read by Rev. Joseph A. Demers, M. S. The body was entombed at the Sacred Heart cemetery in Wauregan. Friends acted as bearers.

It was understood this afternoon that sisters of Mrs. Wilcox, resident in New Bedford, are anxious to have one or more of the children to care for and were trying to arrange for this. First Selectman Charles A. Tillinghast will arrange for the care of the other three, probably at the county home. Meanwhile they will be given the best of care. They range in age from 2 to 10 years.

John Monteiro of 6 Wheaton street, Providence, came here today to adjust with John F. Lewis a matter involving damage to one of the Lewis taxi cars last Sunday night. Monteiro, operating a large sedan, did not stop to see just what had happened when his car sideswiped a taxi driven by Fred Boiselle. The accident happened on Dyer street, on the grade near the Cold Spring. The car Boiselle was operating had the left rear fender badly damaged. When Monteiro did not stop Boiselle turned his car about and chased the Providence machine until he obtained the number. This immediately was transmitted to the state police barracks here, the police at once getting in touch with Providence officers, who sought out Monteiro and gained an admission from him that his car, which showed damage, had been in an accident. Boiselle said that his car, heading south, was forced off the highway and over onto the trolley tracks before it was struck by the Rhode Island machine.

Chief A. P. Woodward of the fire department revealed today that an agent of Henry Ford has been in communication with him relative to purchasing for Ford's antique village at Dearborn two ancient pieces of fire apparatus owned by the borough of Danielson. One of these pieces is the old Minnitexit hand-worked "tub," out of service for many years, but well toward 75 years old and long in use in the early days of Danielson's fire department. The other piece of apparatus that interests the Ford agent is the General Putnam steamer, housed at the central fire station. This has been used very little in the past 20 years, and has not been given a test for the past two years. It is a half century since it was built, yet its nickel shell still gleams and it is typical of all the picturesqueness associated with fire-fighting machines of long ago. Whether the two pieces of apparatus mentioned will be sold rests with borough officials to decide. It is held in some quarters that they are of value chiefly as relics of the past, and that if sold the revenue derived from the sale could be applied toward the purchase price of another small modern pumper, which the borough could use to advantage, especially if it were equipped with salvage tarpaulins to serve in protecting the contents of buildings being damaged by water while firemen are fighting fires within them.

This afternoon at 1.30 at the home in Dayville funeral services for Mrs. Mary D. Stokes were conducted by Rev. William Swainson of the Dayville Congregational church. Burial was in the High street cemetery at Dayville. The bearers were W. Dyke Cogswell, Benjamin Cogswell, Francis Bailey of Worcester and Philip Bailey of Watertown, Mass., all relatives of Mrs. Stokes'. L. E. Kennedy was the funeral director.

At the home of her son, Everett Hall, in Dayville this afternoon a funeral service for Mrs. Lucinda Tripp who died in Pomfret, was conducted by Rev. William Swainson. The body was entombed at Westfield cemetery, Danielson. The bearers were George Hall, Frank Brodie, George Cheney and Silas Baker. Louis E. eKnnedy was in charge of the arrangements.

This afternoon at 3 o'clock at the funeral home of L. E. Kennedy services for Judson Miller of Dayville, who died Sunday, were conducted by Rev. William Swainson. Burial was in Westfield cemetery. The bearers were Henry Miller, Fred Miller, Erwin Miller, brothers of the deceased, and Ellery Crandall.

DOG KILLED AT GOODYEAR WAS CASE OF RABIES

(Special to The Bulletin)

DANIELSON, Conn., Feb. 12—The dog shot at Goodyear last Saturday was a mad dog. This was definitely established today when tests for rabies had been completed for the state bureau of domestic animals. Dog Warden Charles E. Ayer of Dayville received the report on the head this afternoon, that report indicating that the tests for rabies were positive.

Today Special Deputy Chauncey Genung of the bureau of domestic animals was here investigating relative to the dog and its activities. Warden Ayer said that it has been ascertained that the mad dog bit at least 12 dogs and three people. The persons bitten will take the Pasteur treatment and the dogs that figure in the affair will be confined at once. Whether a general quarantine of all dogs in Killingly will be ordered had not been determined up to this evening. The rabid dog was a mongrel of good size. He had neither collar nor tag. Nothing is known about who owned him or whence he came. It is known that he roamed about Attawaugan, Dayville and Goodyear during the past week, and was shot only after it was established he had bitten two children in Goodyear. This is the first instance of a rabid dog being killed in Killingly in years.

A regular meeting of the New London archdeaconry of the Episcopal church was held here today, with thirteen clerics and a dozen laymen in attendance, and representative of various eastern Connecticut parishes. The day opened with a communion service at St. Alban's church. Rev. J. Rees Jones, rector, at 11 o'clock. Shortly after noon a luncheon was served in St. Alban's parish house by ladies of the parish. The business session of the day opened at 1.30. The clergymen in attendance in addition to Rev. Mr. Jones, were Archdeacon J. Eldred Brown of Norwich, Rev. Leonard R. Richards of Pomfret, Rev. E. P. Wright of Putnam, Rev. G. H. Drowne of Plainfield, Rev. George A. Alcott of Voluntown, Rev. F. C. Williams of Willimantic, Rev. W. S. Williams of Mystic, Rev. R. H. Parkes of Yantic, Rev. E. P. Spencer of Mystic, Rev. W. F. Parsons of Lyme, Rev. F. Martin of Hebron, Rev. Thomas M. Ockford of Poquetanuck.

State Deputy Edward Haggerty of Greenwich and State Secretary Phillips of Hartford are to make a visitation to Rose of Lima council, No. 52, K. of C., Friday evening and will address the members.

A program appropriate to St. Valentine's season has been arranged to be presented at next Monday evening's meeting of Killingly grange, and it is given out that "unless too busily occupied elsewhere, Cupid is expected to be present.

Electric refrigerators have been set to committing a civil sin, as a variation to their amazing legitimate efficiency. Some wise boy has discovered that a tray filled with hard cider placed within one will in short order product a quantity of "applejack" with a real wallop to it. And there is no rule against using several trays of cider at one and the same time.

Chief A. P. Woodward will be in Boston a day next week to attend the monthly meeting of the Massachusetts Fire Chiefs association.

A large number who attended the funeral of Rev. John R. Pratt at Brooklyn last Sunday was Mrs. Harry E. Small, wife of the Congregational pastor at Canterbury and Rev. Charles A. Downs of Goodyear. Mrs. Small and Rev. Mr. Downs met for the first time in over 30 years. Both attended Oberlin college and boarded at the same cottage back in the early 90s.

The Merchants' committee of the chamber of commerce met this morning and fixed the date for the semi-annual Dollar day, to be held the latter part of this month.

F. E. Blizood, patient at the Charlesgate hospital in Boston the past few days is to undergo an operation Wednesday morning.

Mrs. James Danielson was reported today as seriously ill at the home north of Maple street.

The inspection of the medical detachment was carried out this evening at the state armory as planned.

Hearing of cases growing out of the seizure of stills in Lisbon last Saturday has been postponed until the coming week end.

James Moran reports having seen a frog sitting on the edge of a spring at his home on East Franklin street—a lively frog that appears to be anticipating spring.

At 5.30 this afternoon 30 members of the Social club, in observance of Mardi Gras, left here by special motor bus for Providence, where they had a dinner party at one of the hotels and then a theatre party.

Ladies' hats, lot of 150, all sizes, colors, spring styles, from 50 cents up. See Mrs. Kibbee at Old People's home. —adv.

Egg prices have advanced several cents a dozen at poultry farms near here, within the past few days. The additional demand due to the approach of the lenten season is one reason given for the prices advancing.

William A. Walton of Haverhill was a visitor with friends in Danielson today.

PUTNAM

ANNUAL FIREMEN'S BALL IS BRILLIANT AFFAIR

(Special to The Bulletin)

PUTNAM, Feb. 12—The members of the Putnam fire department gave up the art of fire fighting Monday evening to become the hosts of nearly 600 friends who jammed into the state armory on Harris street for the 29th annual ball of the department. The patrons of the annual pre-Lenten social event found their way to the military drill shed through a lane of beautifully illuminated colored lights which were strung from poles from the Putnam Inn to the armory at the foot of Harris street.

While the guests were arriving, Sharp's orchestra furnished a concert programme which lasted for one hour. At 9 o'clock the dancing began and continued until early in the morning.

The grand march, a feature of other balls, because of a steadily growing wave of unpopularity in recent years, was discontinued last night, yet every ounce of color and gaiety of the past events was present.

When the ball became two hours old, the firemen distributed scores of caps, streamers and other fun-making novelties which greatly added to the joy of the dancers and increased the spirit of the frolic.

Nearly every member of the fire department was on hand, attired in their blue uniforms and shining silver insignia. The committee in charge of the ball are grateful to the residents of the city, members of visiting fire departments, and merchants of Putnam, all of whom contributed to the success of the annual social enterprise in one way or another.

Tuesday was observed in the schools of the city as Lincoln's birthday. Fitting exercises in memory of the 120th birthday anniversary of the Great Emancipator were held this morning before the opening of classes in every school in the educational department. At Putnam high school, Principal E. L. Robinson read the second inaugural address of President Lincoln, which was followed by the singing of a number of war songs of the Civil war by the student body. The custom of past years, when the surviving veterans of the Civil war were present to speak to the students, was discontinued because of the feeble condition of the "Boys of '61." Similar exercises were held in the other schools.

The Yale university extension course in which 40 teachers of Putnam and vicinity were enrolled has been concluded. The extension course students have taken their examinations and are now anxiously awaiting the outcome of the series of college lectures, given by professors of Yale university. The course was arranged by Supt. of Schools Leon M. Farrin and if the student was successful, he or she will receive credits towards a college degree. Mr. Farrin said today that the course proved highly successful and was of much benefit to every teacher participating.

Proclamations have been received in Putnam from Gov. John H. Trumbull, commemorating Feb. 15 as Maine Memorial day. In the letter of the chief executive of the state it is ordered that this day be set aside in all of the schools and suitable exercises are to be held in memory of the 166 officers and men of the battleship Maine, who lost their lives in Havana harbor.

OBITUARY

Mrs. Evelyn M. Barney

Mrs. Evelyn M. Barney, widow of Edgar M. Barney, died early Monday evening at the Day Kimball hospital where she was taken following a stroke of heart disease earlier in the afternoon. Mrs. Barney had been in failing health for the past year. Early yesterday she paid a visit to the store of Mrs. Agna Larose, Main street seamstress. Suddenly she collapsed, following a stroke of apoplexy. A physician was summoned and the woman was removed to the hospital where she died a few hours later.

Mrs. Barney was a native of Maine. She was 69 years old and has spent the greater part of her life in this city where she and her late husband conducted a tailor shop on Main street. Mrs. Barney made her home at 86 South Main street after the death of her husband.

Nearly every available member of the local police force, both regulars and supernumerary officers, were on duty Monday at court house block, while the grand jury was in session. Every possible outlet of the building was carefully watched by police for fear of a repetition of a feat which happened a quarter of a century ago when a prisoner awaiting his arraignment before the court, escaped through an open window to freedom. This morning scores stormed the local news stands and scanned the pages of every morning paper in hope of seeing themselves in the group photos taken during the day by the newspapermen representing the press of several New England cities.

About 7 o'clock Monday night, when Judge Newell Jennings indefinitely adjourned the session of court, hundreds gathered about the entrance to court house block in hopes of obtaining a glimpse of Mrs. W. E. Jackson, Miss Juanita Jackson, wife and daughter of the slain detective, who successfully eluded the barricade of newspaper cameramen, and for a view of Deputy Sheriff Trenor A. Rice, indicted for the murder of Detective Jackson. Rice was escorted to a waiting automobile by Jailer Walter S. Tripp and Sheriffs Blish and Ayer and whisked away to the county jail at Brooklyn, before the assembled group with craning necks, could recognize him.

At a session of police court this morning at which Judge M. H. Geissler presided, one of the oldest offenders was again before the court on a charge of intoxication. As usual he pleaded not guilty to the charge but his supply of alibis became exhausted and when no valid explanation could be furnished the prisoner at the bar was forced to pay a fine of $20 and costs of court besides receiving a jail sentence of six months, suspended for a year.

At the monthly meeting of the Elizabeth Porter chapter of D. A. R., held Monday afternoon in Odd Fellows' hall, the following delegates to the national convention in Washington were elected: Mrs. Sarah C. Crosby, Mrs. Mary E. Bishop, Mrs. Emily Butler; alternates, Mrs. John A. Porter, Mrs. George A. Sampson, Mrs. Elizabeth Hayward, Mrs. George O. Rose, Miss Harriet Lewis, Mrs. S. M. Wheelock, Mrs. William H. Mansfield and Mrs. C. W. Hawkins. The dates of the national convention in Washington have been announced as follows, April 15, 16 and 17.

The following delegates and alternates were elected to represent the local chapter at the state convention to be held in Windsor on March 19 and 20: Mrs. Sarah Crosby, Mrs. Charles F. Hopkins, Mrs. William H. Mansfield, Mrs. Louise Hayward; alternates, Mrs. Charles D. Tatem, Mrs. E. C. Morse, Mrs. Arthur Tourtellotte, Miss Emma M. Roberts, Mrs. Charles F Franklin, Mrs. Lillian Phillips, Mrs. A. W. Bowen and Mrs. E. L. Robinson.

Following a regular meeting of the Putnam grange last evening, a social session was enjoyed with a programme chiefly centered about the anniversary of the 120th birthday of Abraham Lincoln. Leon Andrews of Senexit grange delivered a very interesting address on the life of the 16th president, comparing his trials and tribulations as a child to those of the modern youth. Mrs. Appley and Mrs. John Sager of Canterbury grange rendered a vocal duet, which was well received by the audience. A short talk of original papers on Lincoln was delivered by Mrs. William Harves of Canterbury, which proved of interest to all. A pantomime, "My Country 'Tis of Thee," was presented by Mrs. Henry Bushnell of Canterbury. Following the close of the programme a buffet lunch was served by the grill committee.

The annual Mother and Daughter banquet of the Putnam Tri-Y group was held Tuesday evening at the Second Congregational church. About 150 were present and heard Frank W. Barber of Middletown speak on social relationship between mothers and their daughters. There was a dinner served, prepared by the committee on arrangements.

The weekly meeting of the Bridge Widows was held Monday evening at the home of Mrs. Herbert Johnson on George street. Mrs. Lewis T. Champlin of Grove street was high scorer for the evening and carried off the first honors in the bridge contest, while Mrs. Omer J. Millet of Fremont street was awarded the consolation prize.

The weekly report of City Health Officer Peter A. Gardner, compiled today for the week ending Monday, Feb. 11, showed there are now but four cases of influenza existing in the city. Each week for the past month the health reports have indicated this disease to be receding from its high mark of December and January. The report also contained one case of diphtheria and one of chicken pox. Mr. Gardner said there is no cause for alarm regarding the spread of latter two communicable diseases, since both are of a mild nature.

A number of members of the Anslem Mayotte post of American Legion were in North Grosvenordale Tuesday evening where they attended the annual Mardi Gras and costume ball of the Oscar W. Swanson post. A number of prizes were awarded to those who donned the most attractive costumes.

Mrs. Bernadette Pepin of Providence street was called to Manchester, N. H., today on account of the serious illness of a relative there.

Mrs. Mary B. Bishop of Grove street is in Willimantic today, where she will be the speaker at a D. A. R. meeting in that city. Her topic will be Opportunities.

The Elks scored another triumph over their Masonic rivals Monday evening in the weekly card tournament played at the Masonic lodge rooms on South Main street. The final score stood at 8-6 with the "Brother Bills" on the better end of the count.

Dr. Winfield Scott Hall, noted medical speaker, addressed the student body at Putnam high school this morning following the Lincoln memorial exercises. Dr. Hall chose as his subject, "Social Conditions."

Supt. of Schools Leon M. Farrin of Grove street is to attend the Connecticut state convention of school superintendents which is to be held on Friday at Hartford.

A meeting of the faculties of all the schools in the town educational department is to be held in the Putnam high school auditorium on Thursday afternoon. At this gathering the subject of debate will be modern teaching methods.

Past Exalted Rulers' night was observed Tuesday evening by Putnam lodge, No. 574. All past executives of the local lodge supplanted the chairs of the present officers for the evening. Past Exalted Ruler John H. Bulger acted as exalted ruler. A full course dinner was served to the past and present officials in the banquet room of the Elks' home, previous to the opening of the session.

The opening of the Lenten season Wednesday morning will mark the close of social functions until after the Easter holidays. The first of the Lenten services will be held at St. Mary's church on Wednesday morning when the ashes will be distributed. Lenten devotions at St. Mary's will be held on each Friday evening during the season.

OBITUARY

Mrs. Ida Kaminsky

Mrs. Ida Kaminsky, widow of Samuel Kaminsky, died at the home of her son, S. Kaminsky, on Fremont street, this morning following a prolonged illness. Mrs. Kaminsky was 85 years of age. She is a native of Moscow, Russia, but had lived the greater part of her life in this country. Burial was held today in the Jewish cemetery in Worcester.

MANSFIELD CENTER

A lecture, Ways of Beautifying the Home Grounds, is to be given by Prof. R. H. Patch of Connecticut Agricultural college at the local church on Wednesday at 7.30 p. m. under the auspices of Tolland county farm bureau.

The Ladies' Aid society is to meet Thursday afternoon with Mrs. F. B. Eaton.

The Church guild will meet this (Wednesday) afternoon at the home of Mrs. Paul Benson.

Earl W. Green post is rehearsing a minstrel show to be given at Coventry.

Morris Sword, who for several years has been in the employ of the Mansfield Exchange, has left and has a position in Bristol with H. A. Gillette.

The discovery of a system of almost 200 dams built by prehistoric Indians in the Mesa Verde national park region showed modern engineers the one successful method that could be used to supply water to this dry region.

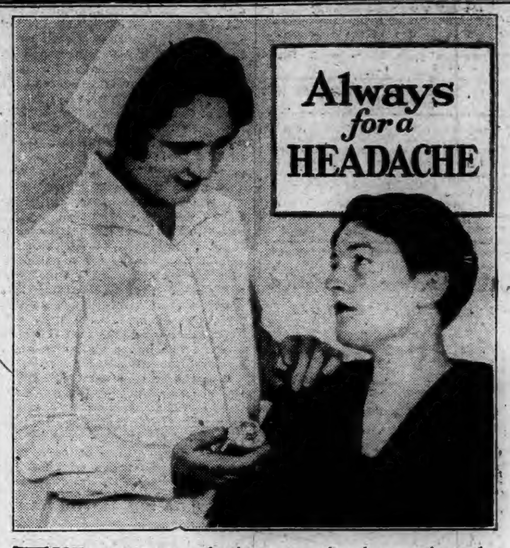

THE nurse never hesitates to give her patient the quick comfort of Bayer Aspirin. She has heard doctors declare it *safe*. She has seen it relieve so many kinds of suffering, and knows it to be dependable. These perfectly harmless tablets ease an aching head without penalty. Their increasing use year after year is proof that they do help and can't harm. Take them for any headache; to avoid the pain peculiar to women; many have found them a marvelous aid at such times. The proven directions with every package of Bayer Aspirin tell how to treat colds, sore throat, neuralgia, neuritis, etc. All druggists.

BAYER

Aspirin is the trade mark of Bayer Manufacture of Monoaceticacidester of Salicylicacid

BAYER ASPIRIN

February Waffle Iron Sale

Everybody enjoys rich, crisp, evenly browned waffles, morning, noon or night. To make waffles on an electric waffle iron is just good fun—about one a minute. Thick, golden brown waffles, just as you want them made, right at the table.

NO SMOKE—NO GREASE—NO ODOR

No more unpleasant hours for Mother bending over a hot stove in a smoke-filled kitchen, preparing waffles—she can now sit at the table, enjoying them with the rest of the family.

MANNING & BOWMAN
WAFFLE IRONS
95c Down — $2.00 a Month
for 4 Months
Regular $12.00 Iron
ORDER YOURS TODAY

The Eastern Conn. Power Co.
DANIELSON DISTRICT
Telephone 710

Only the combined resources of Dodge Brothers and Chrysler Motors could produce so fine a value

THE new low prices of the Dodge Brothers Senior are doubly astonishing when you examine the car itself, when you check over its wealth of luxurious details—and find at the wheel, the wide range of its power.

The new low prices of the Dodge Brothers Senior are a direct result of the established Chrysler policy of giving the public immediate benefit of every economy due to more efficient manufacturing methods, lower overhead costs and the savings effected by the great unified purchasing power of Chrysler Motors.

Twenty minutes at the wheel will convince you that never before has a car so large, so handsome and so fine been offered at so low a price.

NEW LOWER PRICES: $1495 TO $1595 F. O. B. DETROIT

THE SEDAN (wire wheels extra)

DODGE BROTHERS SENIOR
A CHRYSLER MOTORS PRODUCT

The Jordan Auto Co.
1029 Main Street, Willimantic — 410 Main Street, Norwich

1790 1929

Norwich Bulletin and Courier

Entered at the Postoffice at Norwich, Conn., as second class matter.
Telephone, Calls:
Bulletin Business Office 980
Bulletin Editorial Rooms 35-R
Bulletin Job Room 35-W
Willimantic Office, 554 Main St. Telephone 1131-2.

139 YEARS OLD

Printed every day in the year except Sunday.
Subscription price 12c a week, 50c a month, $6.00 a year.

Norwich, Wednesday, February 13, 1929

Members of The Associated Press
The Associated Press is exclusively entitled to the use for republication of all news despatches credited to it or not otherwise credited to this paper and also the local news published therein.
All rights of republication of special despatches herein are also reserved.

Daily Average Circulation
WEEK ENDING FEB. 9, 1929:
13,747

THE CAPPER RESOLUTION

In connection with the introduction of his resolution in the senate Senator Capper stated that he wanted to start a discussion of its merits. He didn't expect action on it at this session of congress but he wanted to get the talk started. In that respect there is no question but what he is succeeding. He is finding, as he probably expected that there are those who favor such a move and those who opose it. He is finding those who will help to push such legislation along as well as those who will oppose it, and out of the discussion, he should get many valuable suggestions that may have an influence in shaping such a measure as will actually come up for action, if it really gets that far.

Attention is being directed to the fact that little would be accomplished if only one country should take such a stand. It might be possible for one country to set out to penalize another for any infraction of the treaty denouncing war and have it amount to no more than the snap of the finger unless it was joined by others in such action. Let a country be declared guilty and the denial of war supplies ordered, but no great handicap would be experienced by the warring nation if a neighbor was willing to supply all the war material that was required. The country that would be trying to punish the backslider would be living up to its requirements but the object of its legislation would be frustrated by the acts of one or more of the nations which had not agreed to the penalization.

Thus unless there was a general agreement along such a line on the part of the nations little could be accomplished and there is serious doubt whether any one nation would be willing to take a lead in such legislation prior to a common understanding.

Senator Capper has put forth his plan in such a manner as to bring out both the good and bad points and by the time congress is disposed to give it serious consideration he may be prepared to remodel it in several respects. In the meantime the senator from Kansas is going to have an opportunity to fill a large sized scrap book with the opinions expressed concerning it.

FIGHTING TUBERCULOSIS.

Whenever and wherever it is shown there cannot fail to be gratification over the reduction in the death rate from tuberculosis. The fight has been a long one, but the persistency of it has increased until today there is as determined a fight as it is widespread.

According to the figures which are given for the state of Rhode Island, last year there were 496 deaths from that disease. It seems large for a small state until we look at the figures for 1919 and find that they were 887. This doesn't mean that they were quite cut in two in a decade but there was an appreciable reduction. Contrary to the deaths from automobile accidents there was a large decrease instead of an increase. This makes it apparent that the methods which are being employed in fighting the white plague, whether it be statewide or nationwide, are highly effective.

What is true of Rhode Island is found to be true in other states. Instead of sitting hopelessly by and allowing tuberculosis to make greater and greater inroads each year the health organizations, states and individuals are aroused against it. Sanatoriums in increasing number, both state and private, have been built for the purpose of carrying on the fight more successfully. It isn't possible to cure all cases, but many are being reclaimed and a greater interest is being developed in that important work of prevention. This prevention applies to the protection of those who may be in danger of contracting it for various reasons and to the keeping of those afflicted from indiscriminately spreading it.

Since the fight against tuberculosis was started much more is known about it, and the study is still progressing. As the means of fighting it are increased there is nothing more encouraging than the records of accomplishments such as can be shown in the various sanatoria and likewise in the different states. Cutting down the death rate from the disease and the better protection of the well are the objects of the war upon consumption and those who participate or aid in the fight find their greatest inspiration in the knowledge that they are making good headway toward the goal.

DOPE SMUGGLING.

While the belief prevails that the most effective fight against the illegal traffic in habit forming drugs can be made by bringing about a restriction of the production of such drugs to the amount that is required for medical and scientific uses, the efforts that have been put forth to get international cooperation to that end have not been successful.

Though the prospects of immediate results in that direction are not promising it is believed that further efforts in behalf of enforcement of the drug laws of the country can be accomplished through legislation that will permit of the sending of agents abroad to ascertain where the smuggled dope comes from and that will also allow the narcotic agents to pay those abroad who furnish information concerning the unlawful shipments to this country.

Quantities of dope are smuggled into this country in every conceivable way. Methods are employed that would not be expected except by the most experienced who have gotten so that they look for it everywhere and anywhere. The enforcement of the narcotic laws are seriously handicapped because of this smuggling. Much is caught but much escapes detection although it is believed that it is possible to stop the flow of increased quantities if those engaged in the enforcement are permitted to get the assistance which they seek.

It is most unfortunate, inasmuch as it is humanity everywhere and not solely in this country that is at stake, that an agreement among the nations cannot be obtained for the limitation of production. Till that time comes every method of fighting the traffic deserves most careful study as can be plainly recognized when it is stated by Congressman Fish that 50 per cent of the crime in the United States can be traced to smuggled drugs.

It is thus a case not only of ending the drug evil but of putting an end to much of the crime that exists. The strengthening of the fight against the illegal traffic in dope and its detrimental effect upon the country has been repeatedly urged with full justification.

WHERE ONE IS TOO MANY.

It makes no difference where it occurs, the man who deliberately waits until a family has retired and gotten to sleep and then sets fire to the dwelling for the purpose of collecting the insurance deserves and should get the full effects of the law.

The owner of a country place had not been able to dispose of his property. He was anxious to do so. He wanted his money and he was determined to get it by hook or by crook. In his mad endeavor he was even willing to sacrifice the lives of any one or all of the members of the family of seven living there and he applied the torch in full knowledge that they were asleep and might be suffocated if not actually burned to death. Such a horrible end got no thought from his heart of stone. He was guided by his selfishness and his scheme to defraud.

By good fortune the endangered family was able to escape in their night clothes but through no efforts on the part of the owner who touched the match and slunk away. His quick arrest, the prompt accusation and the admittance of his deed should hasten the trial and conviction of the accused after which there will be not the slightest cause for leniency.

We often refer to the fact that it is a good thing that human nature is not all alike, that there are people who hold different opinions and look at affairs from more than one angle, but when we see such an individual, a man who will set fire to property especially where human lives are bound to be endangered by his act we cannot fail to reach the conclusion that one of such a type is too many.

DESPOILING NATURE.

With the increase in motor vehicle traffic there has been increasing complaint about those who are quick to take advantage of the opportunities for using the property of others for picnic purposes and so failing to indicate their appreciation as to leave the ground covered with refuse and rubbish. The result has been to find "no trespassing" signs when they return the next time, and this has also applied to those who had been especially careful in the way they left the place.

In Washington at the present time complaint is being made over the manner in which some residents, apparently nearby, are using one of the natural parks as a dumping ground for all kinds of trash and debris. So thoroughly do they understand what they are doing and the injustice of it that they deposit their rubbish at night understanding that their detection is less likely under the cover of darkness.

Evidently there are some individuals who regard that as lightening their labors, or reducing the cost of removing garbage and the like. They are solely concerned with their own welfare and unmindful of the condition they are creating. To them the park is no different than a bog, although it is a bit strange that they do not insist upon the carting away of such material by the customary collectors instead of engaging in it personally.

It is not surprising that those in the national capital who are concerned in the maintenance of attractive park grounds should be much disturbed by this action. It is unfortunate that it should exist anywhere but it would hardly be expected to find that such a practice was being followed in Washington.

EDITORIAL NOTES.

The man on the corner says: How many sleighs have you counted this winter?

Mr. Edison's substitute for rubber may serve every purpose except possible rubbernecks.

Now that the prince of Wales is to sell all his horses he has probably decided not to be thrown anymore.

Just at the present time there appears to be no interest in the summer cottages and the bathing beaches.

Even though they refer to the contest between the Yale and Harvard crews as a race when fixing the date, it may prove to be a procession.

King George of England has gone to the shore to recuperate but it will be some time before the people of New England will be opening their cottages.

The committee seeking a new president for the Connecticut College for Women has been unsuccessful. Perhaps the treatment of the old has its handicaps.

MA "EXPRESSES HERSELF"

"It just doesn't sound like Ma," said Mary Louise weakly.

"It's the craziest thing I ever heard of," snapped Elmira. "The idea of a woman Ma's age adopting a baby."

"You would think raising six would have been enough," commented Paul's wife from the edge of the family circle.

"Six like us anyway," put in Bobbie, gloomily. Silence hovered over Ma's trim sitting room, a waiting, brooding silence broken only by the eerie voices of Ma's grandchildren out by the swing.

"You ought to have argued her out of it," said Mary Louise. "Ma always does what you say—and Ed."

"Argue with her!" Elmira shot her young sister a reproachful glare. "Pa was on her side. They just sat dumb and listened while Henry and I used every argument we could think up. And when we stopped for breath Pa got up and patted Ma on the shoulder and said, 'Well, it's all settled. We are going to drive down to the home-finding place tomorrow and bring you back a little sister.' Can you feature that?"

"But can't you do something?" ventured Mrs. Paul.

"I did the only thing left to do. I wired Ed and told him to climb on the next train and come home and look after his parents before they became plumb daft. If Ed says they can't adopt a baby they will listen. Paul has gone down to meet him on the afternoon train. We might just as well sit and hold our hands till Ed gets here. He will take this foolishness out of their heads." Elmira rocked fiercely and the family waited, eyes riveted on the clock.

Quick steps on the front walk and Paul stood in the doorway, grinning.

"Where's Ed?" Four worried voices in four different keys.

"Didn't come," said Paul. "Sent a telegram."

"To Ma?" Elmira was hopeful.

"Nope," said Paul. "To us." Ma's children bent over the massage.

"When a woman has raised six youngsters she has earned the right to do anything she wants to do, to express herself—even if it is to raise six more. Run along home and see if you can do as good a job as our mother did.—Ed." They straightened. Nobody looked any one else in the eye.

"Ed's a big a goose as Ma," commented Elmira in an undertone. But her voice lacked conviction.

In the shadow of the old elm, Pa's little snub-posed car pulled to a halt beside the old-fashioned horse block. Gently Ma lifted a white bundle to the hollow of her shoulder and nestled it there. Gently Pa sent an exploring finger in among the downy corners of the blanket, unfolding it as gently as the sun unfolds a flower. Together they bent over their treasure. Around the corner of the house came the grandchildren, on the dead run.

"Oh, Gramma, let's see your cute little baby," they chorused. For a moment the five in the sitting room stood glum and silent. The yellow telegram fluttered a reminding finger.

"Ed's right," said Paul, gently. "If Ma and Pa wanted to buy a circus, we kids ought to back 'em up." As if released by the same spring, the five moved toward the door. Elmira reached the car first. Here strong young arms caught Ma, Pa, and the wee bundle in a quick, firm embrace.

"Sh!" commanded Ma. "She's just waking up—don't scare her." Down on the horse block went Elmira with the bundle in her arms. Close to her ear on one side, Mary Louise—on the other, Mrs. Paul. In a sweet, crooning trio rose their voices.

"Oh, isn't she the dearest baby you ever saw? Oh, Ma, she's darling." Down on his knees in the grass, Paul, clawing at the blankets. Over his shoulder Bobbie, embarrassed but eager, waiting futilely. "Hey, give me a look at her." Above them, quite unnoticed, Pa patted Ma's shoulder gently.

"I knew they wouldn't mind, Ma. We've got such nice kids — haven't we?"—Chicago News.

Fellowship of Prayer

DAILY LENTON DEVOTION

BY REV. C. H. WILSON, DD.
Federal Council Churches of Christ.
Copyright 1929.

"LENT AND MYSELF"

Memory Verse for Ash Wednesday: "Take Heed to Thyself" (Timothy 4:16). (Read: Ephesians 4:17-32.)

MEDITATION: I observe that many of the ills of life come from self-neglect. It is true there are those who are over much concerned about themselves, who by constant thinking about themselves are kept in ill-health. This is an evil to be avoided. But there are also those who are sick because they have been careless of themselves. This season is first a call to self-attention. Absorbed in my work or diverted by my pleasure have I been forgetful of myself, careless of the inner life? My own spiritual health is a primary concern. If I would be used and useful in the service of Christ I must keep myself fit.

PRAYER: Almighty God who has called me from the death of sin to the life of righteousness, give me the courage to look into my own life to see whether there be any wicked way in me. Awake my sleeping heart. Make me sensible of how wide and far I have strayed. Desolate and hungry as I must ever be away from Thee, give me grace to say today, I will rise and go to my Father. Amen.

A Washington Bystander

By KIRKE L. SIMPSON
Associated Press Staff Writer

WASHINGTON, Feb. 12—First signs of physical preparation for Washington's great quadrennial fete, the presidential inauguration, blossomed on the vast east front plaza of the capitol and before the white house more than a month before the day of Mr. Hoover's induction into office.

Steel girders for the inaugural stand which will mask the whole east front of the center wing of the capitol, and the timber uprights for the parade reviewing stand on Pennsylvania avenue in front of the white house constituted the first arrivals.

It's an odd circumstance that only on inauguration day does the front door of the huge capitol building get very prominently into the picture. The structure faces eastward, yet the view of it Washington enjoys and that almost invariably appears in photographs and paintings is the western front, or back door, so to speak. And thereby hangs a very ancient tale of real estate speculation.

Real Estate Error

What the original plans for the federal city contemplated was that the residential portion, the business streets and all that should lie on the high ground to the east of the capitol. The lower ground westward up Pennsylvania avenue, where the city actually has grown up, was largely swamp area. So land speculators promptly grabbed up the eastern area, discounting the future very greatly in the prices they asked.

It then seemed certain that this hilltop area would be the heart of Washington. The diagonal avenues planned for that region were named accordingly. The leading southern states of that day are strikingly represented in this fashion.

But the speculators failed to reckon with the native shrewdness of their countrymen. High prices of hilltop land deflected the whole course of the city development and it went straggling off up swampy Pennsylvania avenue to the white house and the northwest, to the financial ruin of many and early day land sharks.

For Small Homes Now

Now that most desirable area of higher land eastward from the capitol is completely covered with small homes of government employes and the like.

Yet the plaza on which the capitol fronts to the east remains the only suitable site for inauguration ceremonies. It is the only hard-paved clear space in Washington of sufficient size to accommodate the show. Therefore, official Washington goes northeast once in four years, residing and having its social and official being northwest all the rest of the time.

Stories That Recall Others

A Temporary Lull

Jack and Tommy have been playing for some time with their toy soldiers when their mother was diverted by hearing Jack say argumentatively, "There are, too, quiet times along the front, sometimes—just as there are quiet times in the household when Ma and Pa aren't tearing each other's hair out!"

Lapse of Memory

"Tickets, please!" This demand startled Mary from her doze. She dived into her purse but the ticket was missing. She ransacked every pocket and every compartment of her vanity case. Losing all former dignity, she knelt in the aisle and pawed the contents of her suitcase. She could not help but notice the shocked face of her dignified neighbor. But even the crust of his displeasure was not adamant to the appeal for help Mary extended in her plight. Soon their clothes were disheveled and their countenances puzzles; at last they resigned. Then inspiration overcame her. Casting a furtive glance at her panting aide, she hastily sought the conductor and whispered: "I had intended to pay cash fare."

YOUR HEALTH

BREAD AND "ACID" FOOD

Lemons, Tomatoes Leave "Alkali" Residue.

By Henderika J. Rynbergen,
Dietitian.

We hear so much in this day and age about "acid foods" that it is well to stop a moment and decide just what is meant. There are foods acid to the taste—lemons, oranges, grapefruit, tomatoes sometimes. These are likely to be discarded by the individual having an intestinal difficulty as injurious to him. Sometimes the list is much longer, and the patient enjoys recounting the number of foods he cannot eat because they form "acid."

To understand this question of the reaction of food, it is first of all necessary to realize that the stomach normally contains and produces acid as part of the digestive process. When we are well, the kind of food we eat influences little or not at all the quantity or quality of acid produced. The stomach lining secretes what is needed, no more, no less.

As the food is digested, it breaks down into smaller and smaller units until finally, after it is used by the cells for energy, we have a residue that is acid or alkali, according to the mineral content of the food eaten. This has nothing to do with taste. Bread, which certainly has no acid taste, nevertheless leaves an acid residue, due to the mineral elements contained. This is true also of meat, fish and fowl. Vegetables and fruits, with one or two exceptions, leave an alkali residue; lemons and tomatoes included; and milk is an alkaline food because of its calcium content. The foods that leave a neutral ash are butter, cornstarch, cream, lard, sugar and tapioca.

If we eat too much of bread and meat, and not enough of vegetables, milk, and fruits, the end-products of digestion are acid, and the body has to borrow from itself to neutralize this acid. This is not serious when done for a short time, but should people eat like that for a number of years, the effects most certainly would be harmful. One of the best storage places for alkali are the teeth, and eventually the body will begin to borrow lime from the teeth to neutralize the acid residue of the food eaten. This is one of the most important reasons for the regular use of milk, fruit and vegetables in the diet.

If a person continues to have a sour stomach and intestinal discomfort, he should see a physician and follow the diet prescribed. It is a mistake to cut out a great many foods from one's daily meals, and continue this process for a period of years, as it is only by using a variety of foods that we can be sure we will get all the food factors needed by the body.

How The World Is Governed

By BATES RANEY
(Associated Press Feature Editor)

Emperors Of Janan Have Few Powers

The emperor of Japan is almost a legendary figure in the occident. He is even more so in the orient. But actually his legal status and powers in practical politics are not any greater than those of King George of England, whose power is nominal. In this respect the actual legal authority of the mikado is less than that which President-elect Hoover will soon assume.

Because of the unique political psychology of the Japanese people, however, the mikado, who inherits his exalted rank from his ancestors and is in turn bequeathed by him to posterity, is regarded as a sacred being by the great masses of Japanese. Thus a majority of his own countrymen believe him to be an absolute monarch. Actually he functions only by the advice of the prime minister and sometimes by that of the elder statesmen. And all Japanese laws, imperial ordinances and imperial rescripts of any kind that relate to state affairs require the counter signature of a responsible Japanese minister.

In spite of these constitutional restrictions the mikado plays, on the strength of his sacred personality, the predominant part in Japanese politics.

Even the masses in England realize that King George reigns, but that the prime minister rules. In Japan, although the situation is much the same, the masses do not comprehend its significance. If the words of the Japanese minister-president or prime minister are put into the mouth of the mikado, they at once become the emperor's own sayings and are thus invested with greater weight and dignity, becoming, so to speak, the ex-cathedra saying of a demi-god. This device often is used to support a ministry hard pressed by the opposition.

Japan established a national assembly or imperial diet in 1890, thus changing from an absolute monarchy to a constitutional monarchy. The principal political entities under the constitutional regime are the emperor, the privy council, the cabinet, the imperial diet, the electorate, the political parties and the elder statesmen.

The functions of the privy council, which consists of 26 members, is to advise the emperor, when advice is requested, o nsuch mamtters as constitutional legislation, the issuing of proclamations and imperial ordinances and all matters relating to international treaties.

The Japanese cabinet, called the "Naikaku," under the leadership of the minister-president or prime minister, determines how the government shall be carried on. It is the chief executive body of the empire and exercises all powers executive, legislative or judicial, such as the making of treaties, the command of the army and navy, etc., all of which is done in the name of the emperor.

The cabinet members hold office independently of the died, to which they are not wholly responsible, and independently of each other. Military and naval authorities exercise a great influence in the Japanese cabinet, and at least one cabinet has been forced to resign because no admiral could be found who was willing to take the portfolio of the minister of the navy under a certain government, it being ordained that this portfolio be held by an admiral.

The growing power of the diet makes it necessary for a cabinet to command a majority, otherwise no important state business can be transacted, as it is necessary to have the diet's approval. But when a prime minister resigns he does not recommend a successor to the diet.

The diet consists of two houses. The house of peers consists of princes of the blood and others of high rank who hold seats in their own right and by imperial appointment, and the house of representatives, which is elected. Boht houses are equal in authority.

The genro or elder statesmen have had no constitutional status, but as the surviving members of a body of elder statesmen whose work during the last half century has greatly aided in the rehabilitation of Japan they have been treated as political patriarchs by the emporer and their advice often sought. The genro is not being perpetuated, and only one of the elder statesmen, Prince Saionji, remains alive.

Suffrage was extended in January, 1928, from 3,000,000 voters to nearly 12,000,000 under a new "manhood suffrage law." Japan becomes more and more like the western parliamentary nations as time goes on.

Burgess Bedtime Story

The Perfect Home.

By THORNTON W. BURGESS

The talker knows not when to cease:
The wise knows when to hold his peace.

Danny Meadow Mouse.

Danny Meadow Mouse knew just where he was going. Nanny did not. But she didn't care. Anywhere was good enough so long as it was far enough away from their old home. That was all she asked—to get far enough away from that old home. It wasn't as hard digging as you might think it would have been. You see, down there close to the ground among the stems of the grasses, the snow was not packed. So Danny traveled along at a pretty good rate. When he got tired of digging he turned to Nanny. "Now you dig a while," he said.

"But how shall I know in which direction to go?" asked Nanny.

Danny chuckled. "Haven't you found out yet that we are following one of my little paths?" he demanded. "If we were not we should have to stop to cut away a lot of grass as well as to dig away the snow. This is a little path I made long before the snow came."

"But where is it leading us to?" demanded Nanny.

"You'll find out soon enough," replied Danny. "It's a place you know all about."

Now, Mice are hungry folk. I don't know of any folk who eat more for their size than do Mice. So Danny and Nanny stopped often to nibble at the grass. You see, it really didn't matter to them how long it took them to get where they were going. There was plenty of grass everywhere, for they were on the Green Meadows. That meant there was always something to eat. It also meant that any time they could cut a little grass and make a bed and curl up. It was very warm and comfortable down there under the snow. They made themselves a bed and took a good, long rest.

So it was that at last they reached the place that Danny was heading for. When they got there Nanny recognized it at once "Why," she exclaimed, "this is the big haystack!"

Danny chuckled. "Of course," said he. "Can you think of any better place? We can dig our way away under this big stack of hay and it will be as warm and comfortable as if it were summertime. There isn't but one enemy who can get at us here and he could get at us anywhere."

"You mean Shadow the Weasel," said Nanny, in a voice that trembled a little.

"Of course," replied Danny. "But we won't think about him. Now we'll go to work and make a new home."

This suited Nanny and she wasted no time. She burrowed around in and under that haystack until she found just the place to suit here. Then she made a very comfortable nest and was all ready to set up housekeeping. It really was a very wonderful place for a Meadow Mouse home. Danny insisted that it couldn't have been better and Danny probably was right. There was plenty to eat. There was not only the hay itself, but there were grass seeds of several kinds. No Meadow Mouse could possibly go hungry in such a place. Above all was the perfect safety of it. Reddy Fox or Old Man Coyote might dig down to the edge of the big haystack, but they couldn't possibly dig under it fast enough to catch a Mouse. It was a perfect home.

"We will stay here all the rest of the winter," declared Nanny happily. "We will have our next family of children right here. I don't know why we didn't come over here the first of the winter. Now I'm glad that you did insist on taking such risks over where we did live. If you hadn't done it we should still be there. That was a good home, but this is better."

Danny chuckled, but he didn't say a word.

(Copyright, 1929, by T. W. Burgess)

The next story: "Danny's Feelings Are Hurt."

What Do You Know About Eastern Connecticut?

Questions.

1—What was the first turnpike in the United States?
2—How did the legislature aid in its construction?
3—When?
4—How long was the turnpike?
5—By what landmarks was the length measured?
6—What was the toll for four-wheel carriages?
7—For two-wheelers?
8—For man and horse?

Answers will be found on Classified Page

Guarding Against the FLU

Any cold can mean the flu; *the surest way to avoid flu is to avoid colds.*

To avoid coming down with a cold *make prompt use of Bayer Aspirin.*

Don't wait to see if that first sneeze or cough is going to be a cold. Take Bayer Aspirin *at the first sign of any cold, and be safe.*

And whatever you do, don't neglect a sore throat these days; gargle with Bayer Aspirin *and remove the infection.*

Guard against the flu by guarding against the colds that make you susceptible to the flu germs that lurk in crowded and poorly ventilated places.

"We will stay here all the rest of the winter," declared Nanny happily.

YOUR INCOME TAX

Gross income, as defined by treasury regulations, "includes in general, compensation for personal and professional services, profits in sales and dealing in property, interest, rents, dividends, and gains, profits, and income derived from any source whatever unless exempt from tax by law."

The gross income of the usual business consists of the gross profits on sales, plus any income from investments and incidental or outside operations or sources. The return must show the gross sales, purchases, and cost of goods sold. To reflect net income correctly inventories are necessary at the beginning and end of each taxable year.

A lawyer, doctor, architect, author, dentist, clergyman, or other professional man must include in gross income all fees, salaries, and compensation for professional services.

The farmer is required to report in his gross income all profits derived from the sale or exchange of farm products and livestock, whether produced on the farm or purchased and resold. The fair market value of merchandise or groceries received in exchange for farm products must be included. Also profits from renting a farm on the crop-share basis and the rental and sale of farm lands.

IN THE DAYS NEWS

The Part of Dust in Rainfall

A "sand storm at sea," often the subject of jokes, descended on the Canary Islands recently, causing great discomfort. Although Las Palmas, principal city of the islands, is more than 100 miles from the shores of Africa, the heavy fall of sand in the city was borne by winds from Africa. With the sand a drenching rain fell, plastering the houses with a mixture of sand and water.

"Dust and sand play a more important part than is generally realized, in bringing about rainfall," says a bulletin from the National Geographic society, commenting on the unusual Canary Island storm.

"When water-vapor particles condense into water droplets, whether on their rise from the sea or after numerous cloud-making adventures, they not only grasp their nearest fellow molecules, but they must find infinitesimal bits of floating material, such as dust motes—a sort of magic carpet—and crowd upon them.

"Dust usually is present abundantly, thanks to the winds and to volcanoes; and in the thickly peopled regions of the earth thousands of chimneys throw into the air in their smoke billions of potential cloud nuclei.

"Even over the center of the greatest ocean there are as many as 750 dust particles in a thimbleful of air, and over the streets and buildings of large cities perhaps 200,000. In one cubic foot of air in any of our great cities there are twice as many dust motes as there are human inhabitants of the earth.

"Widely separated, the dust motes, with their vapor passengers, at first float about like asteroids in space, but gradually the cold of the upper regions causes more and more of the vapor molecules to jump out of their gaseous form and attach themselves to existing droplets until the latter are built into drops heavy enough to fall earthward.

"Dust and sand contribute also to the beauty of the skies. The infinitesimally short waves of sunlight would pour down merely as white light but for the diminutive dust motes that get in the way and sift out the component colors, from violet to red. And ever when the colors are brought into existence they would stream on through the atmosphere and into space, if the all but invisible water droplets did not huddle together into clouds to capture them and hold them for the world to see.

"The more dust, the more sumptuously the clouds are bathed in rose and gold and fiery red. Storms that raise tons of dust into the skies in arid regions sometimes seem a trying cross for the people to bear. But there is a wonderful compensation. High in the air the tiniest dust grains atone for the sins of their coarser fellows. Nowhere else do the skies burst into such a glory of color at dawn and sunset, nor does the approach of twilight cast such magical, soft-hued shadows that can transform bare, rugged mountains into fairylands."

Onions were one of the crops raised by early Egyptians.

WHITE OAK COAL
MORE HEAT - LESS ASHES
FOR SALE BY
THE EDWARD CHAPPELL CO.
Norwich, Conn. Phone 23

SPECIAL PRICES

LAST ONLY UNTIL SATURDAY, FEB. 16th

The TROY LAUNDRY

is making a very special offer to launder your curtains at greatly reduced prices until Saturday, Feb. 16th.

Any Curtains brought into the laundry up to SATURDAY NOON will be done in our wonderful new method at greatly reduced prices.

LACE CURTAINS

Regular Pricee 50c—Sale Price, per pair **35c**

RUFFLED CURTAINS

Regular Price 65c—Sale Price, per pair **50c**

PHONE 831

Troy Laundry

232 FRANKLIN STREET
NORWICH

HER SON

—by—

MARGARET FULLER

MAKES A CHARMING VALENTINE

Now On Sale

— at —

The Cranston Co.

25-27-29 BROADWAY

KENNERSON CASE IS CONTINUED TWO MONTHS

Mrs. Ella Kennerson, 27, of Norwich, charged with abandoning her children, was presented in the city court Tuesday morning and the case was continued for two months. At the request of the local police she was arrested on Jan. 10, in New London, where she was found by the New London police to be occupying a room with Orrin Banning, 57, of that city. Banning and the Kennerson woman were presented in the New London court and each fined $50 and costs and given a sentence of three months in jail, suspended. Mrs. Kennerson was then taken in charge by the local police and tried here in court on the charge of abandoning her children.

COAT STOLEN FROM FRANKLIN ST. MERCHANT

Between 8 and 8:30 o'clock Tuesday evenin a leatherette coat, sheepskin lining and collar, was stolen from the store of H. Burchman, Franklin street. The coat, which was hanging outside the store entrance, was probably taken by a tramp. The police were notified and are investigating the theft.

BORN

COOMBS—In Norwich, Feb. 4, 1929, a son, Richard Harvey, to Mr. and Mrs. Roger Coombs, of Canterbury.

DIED

PRATT—In Taftville, Feb. 12, 1929, Dr. L. I. Pratt, aged 74.
Notice of funeral hereafter.

8

Consecutive Years

LIBERTY BRAND FERTILIZERS

Have Had a Clean

100% RECORD

In the State Analysis

Look on Page No. 62, Bulletin No. 206, State Report of Commercial Fertilizers. See the wonderful record of

APOTHICARIES HALL CO.

Manufacturers of

LIBERTY BRAND FERTILIZERS

Make comparisons and decide definitely to buy only the best this year.

We will quote you cheerfully

The Yantic Grain & Products Co.

Distributors

1793 1929

Norwich, Wednesday, February 13, 1929

VARIOUS MATTERS

Light vehicle lamps at 5:48 this evening.

A number of valentine offerings will take the form of handsome baskets of fruit.

Children impatient for frolics were out throwing valentines early Tuesday evening.

Some of the Boy Scouts appeared in their uniforms Tuesday, noting Lincoln day.

Pinochle at Buwell club Thursday night, 8 o'clock.—adv.

Out-door workers pronounced Tuesday one of the most chilling days of the season.

In confections, red and white hearts, candy cupids, and fans appear to have the call this week.

Foley's Almanac predicts that both precipitation and temperature during this month will be above normal.

The annual meeting of the Sunday school board of Trinity Methodist church was held Tuesday evening.

A cow belonging to Dominick Cerevolo, of Center Groton, gave birth to twin bull calves early this week.

The length of the day has so increased that the sun will shine today, the 13th, for a full ten and one-half hours.

For the women's prayer meeting at the Central Baptist church Tuesday afternoon, Mrs. Barrows was the appointed leader.

Dr. and Mrs. George N. Bates, of New London, are leaving for a motor trip to Florida. They will go first to St. Petersburg.

Mottoes and cards for sweethearts, friends, mothers. Florence's Gift Shop.—adv.

The few pairs of horses retained by the city of Norwich for work in the street department look sleek and well kept this winter.

The cabinet of the Woman's guild of the United Congregational church held a meeting Tuesday morning at Miss Pullen's study.

Get Child Welfare luncheon tickets before Sat. of Mrs. E. A. Rich. Tel. 967.—adv.

Dress manufacturers are showing an interest in ginghams greater than has been evidenced in the last year and a half, it is claimed.

Dealers in candy will benefit by the coming of St. Valentine's day, since many will say it not only with flowers but with sweets.

On the seventh of this month Venus reached the limit of its eastern swing and turned back toward the sun, passing by into the morning sky April 20.

Alumni here learn that the annual Junior promenade of Columbia university is to be held on the night of Feb. 22 in the main ballroom of the Plaza.

During Lent, the week-day parish mass in St. Patrick's church each morning will be at 8 o'clock, instead of at 7. But holy communion will be given at 7, also.

At Quonochontaug, at East Beach, in the storm of Wednesday night, the bank in front of several cottages was cut away badly, but no other property damage was done.

Personal taxes will be collected Wednesday at the drug store of John A. Morgan, Greeneville, from 11 a. m. to 1 p. m.—adv.

An old-fashioned social and valentine party open to the public is planned at Hampton Grange hall Thursday evening under the auspices of the Harmony club.

There is widespread interest in the advent of the latest book of fiction by Miss Margaret Fuller, of Norwich Town, entitled "Her Son," to be put on the market this week.

The next meeting of Shunoc improvement society is to be held on the evening of Tuesday, Feb. 19, at the home of Mr. and Mrs. Irving R. Main, on the Pendleton Hill road.

The officers of the Young People's group at Park church this year are: President, Sherrod Ingalls; vice-president, Esther Evans; secretary, Betty Hitchon; treasurer, Leonard Clapp.

The freighter Canadian Miller is en route to New London from Vancouver, B. C., with a cargo of lumber to be discharged at the state pier. The freighter is due to arrive there Feb. 22.

The carnations and other flowers on the altars at St. Patrick's church Sunday were given in memory of Mrs. Alexander H. Kilroy, of Union street, commemorating the sixth anniversary of her death.

The great number of Italian residents in Norwich have sought with eagerness all week newspapers in English and in their native language narrating events in progress on the banks of the Tiber.

A Fairbanks-Morse Diesel engine consigned to the Block Island Electric Co., was transferred from a car of the New Haven railroad to the lighter Atlas this week at New London, to be towed to Block Island.

Forty-five children in Groton borough schools were excluded from school because of symptoms of communicable disease during January, according to a report for the month made by Mrs. Grace E. Bump, school nurse.

At no time since the first of the year has there been any let-up in the demand for coal and other fuel supplies. The weather has kept steadily cold and with the thin clothing now worn, well heated buildings are imperative.

The flags on the court house and Otis library were among the first to be displayed on Lincoln day. Strangers driving through Norwich were impressed by the beauty of the Shenandoah flag system along the principal streets.

The demand from the millinery trade is concentrating on blossoms and sprays of silk or velvet in new reds, greens, Conenhagen, wood brown and caramel. Interest is developing in corsages for evening wear, stressing trailers with tinsel trimmings, violets and gardenias.

Miss Parker, R. N., for the Old Lyme branch, A. R. C., reports for January: Schools visited, 2; children in class rooms inspected, 995; individual children inspected, 533; treatments at school, 13; class talks given, 4; one school serving hot lunches; home visits to school children, 35.

SENIOR CLASS NURSES HELD BRIDGE PARTY

An enjoyable bridge party for the benefit of the senior class graduation fund was held Tuesday evening at the nurses' home at the William W. Backus hospital. There were 20 tables in play and a prize was awarded to the winner at each table. The entertainment included delightful vocal selections by Miss Alice Abramson, who was assisted at the piano by Miss Elizabeth Boynton. Miss Helen Towers was chairman of the committee in charge of arrangements.

PERSONALS

Mr. and Mrs. Edward Pringle of New York, were recent guests of Horace F. Maine, of Scotland.

Miss Hildegrade Hirsch of New London, formerly of Norwich, is able to be out after having been ill for two weeks with grip.

A correspondent notes that Mr. and Mrs. Eugene Smith of Norwich were callers in the village the other day, visiting Miss Ina Rathbun.

Mr. and Mrs. Burt Peck and Mr and Mrs. W. H. Mitchell of Norwich were visitors with Mabel S. Pickup at Quonochontaug beach early in the week.

James C. Macpherson, who has been seriously ill with rheumatism for weeks at his home on Stetson street, is able to sit up a part of each day now.

Mrs. W. L. Muttart has returned to Hampton from Preston where she was called by the illness of her daughter, Mrs. Walter MacClimon. Her granddaughter, Virginia MacClimon returned with her to Hampton.

Mrs. Robert T. McClure, who has been seriously ill at her home, No. 430 Central avenue, for the past six weeks, has gone to the home of her parents, Mr. and Mrs. Frank Beckwith, in South Windham, for several weeks.

OBITUARY

William T. Quinn

William Thomas Quinn, for several years a local dog warden and constable, died Tuesday afternoon at his residence, No. 62 Hamilton avenue, following an illness of 15 weeks. He was born in Brooklyn, Conn., May 1, 1865, the son of John and Catherine Quinn and was education in the public schools of that town. On Jan. 26, 1885, at Dayville, he was united in marriage with Marion C. Franklin.

After being in the undertaking business for about 25 years in Taftville Mr. Quinn was appointed a constable and dog warden of this city in 1911. He was engaged in this work for several years but of late years had been leading a semi-retired life. Besides his widow, he is survived by a daughter, Rose M. Quinn, of this city and a brother, John and two sisters, Catherine and Mary Quinn, all of Providence. There are also several nephews and a niece. The death of Mr. Quinn was regretted by his many friends and acquaintances, by whom he was held in high regard.

FUNERALS

James H. Johnson

With a large attendance of relatives and friends from Somerville, Lynn and Palmer, Mass., New Britain and other places the funeral of James H. Johnson was held at 2:30 o'clock Tuesday afternoon at his residence, No. 21 Brock street. The services were conducted by Rev. Charles H. Rickette, pastor of the Greeneville Congregational church, and there was a wealth of beautiful floral remembrances.

Burial was in the family plot in Yantic cemetery and the Odd Fellows burial service was conducted by William Spencer as noble grand and Howard Gardner as chaplain. A committal service and benediction followed by Rev. M. Ricketts. The bearers, members of Shetucket lodge, No. 27, I. O. O. F., were William Spencer, Howard Gardner, Alvin D. Lewis and Charles Rogers. The funeral arrangements were in charge of Undertaker Cummings and Ring.

Perra Lopes

At his residence at No. 54 High street the funeral of Perra Lopes was held at 9 o'clock Tuesday morning followed by a requiem mass in St. Patrick's church at 9.45 o'clock. The mass was celebrated by Rev. Frederick M. Cohoolan and the musical programme was in charge of Henry J. LaFontaine and Mrs. Bernard M. Coyle, who was at the organ. Mr. LaFontaine sang Pie Jesu at the offertory and What Shall I Remember, as a waiting hymn. At the recessional Abide With Me was sung.

Burial was in St. Joseph's cemetery and the committal service was read by Rev. Fr. Galvin. The bearers were M. Cardozo, J. Fartada, Long Lopes, Frank Ferry, Jose Gonfaldes, and Antonio Silva. There was a large attendance of relatives and friends and there was a profusion of beautiful floral pieces. Undertakers Hourigan Bros. were in charge of the funeral arrangements.

Joseph Aldi

The funeral of Joseph Aldi was held at 8 o'clock Tuesday morning at his residence No. 96 Chestnut street, with a large attendance of relatives and friends, including people from Harrison, N. J., Southington, Hartford, New London, New Haven, Bridgeport, Jewett City and other places. At the solemn requim mass in St. Patrick's church at 8:45 o'clock Rev. Myles P. Galvin was celebrant, Rt. Rev. Mgr. Michael H. May, deacon, and Rev. Frederick M. Coholan, subdeacon.

Henry J. LaFontaine was in charge of the musical portion of the mass with Mrs. Bernard Coyle and Roderick F. Sullivan assisting him with the singing. De Profundis was sung by Mr. Sullivan at the offertory and the Messrs Sullivan and LaFontaine rendered Nearer My God to Thee at the recessional, with chimes accompaniment. As a waiting hymn the trio, Mrs. Coyle and the Messrs Sullivan and LaFontaine sang Lead Kindly Light.

Burial was in the family plot in St. Joseph's cemetery, where a committal service was conducted by Rev. Fr. Galvin. The bearers were Frank Degangi, Nicola Deluca, Jerry Ferry, Albert Spinoso, Eugenio Buonnono and A. Rangerri. The funeral was also attended by a delegation from the United Italian societies, of which Mr. Aldi was a charter member. There were numerous and beautiful floral tributes. Undertakers Shea and Burke were in charge of the funeral arrangements.

REFUSED TO PAY FOR TAXICAB RIDE

Arthur J. Meade, of Bethel, Conn., arrested Tuesday evening about 7 o'clock by Officer Patrick Sheehan, is locked up at police headquarters charged with refusing to pay a taxi fare. Meade was driven to Gardners Lake early Tuesday evening in the automobile driven by George C. Moore, local taxi driver, and after the Bethel man had visited a number of farmers there they returned to this city. The charge for the use of the taxi was $7, but Meade, who was in an alleged intoxicated condition, refused to pay, it is said. Moore then called upon the police and the man was arrested. He will appear in city court this (Wednesday) morning.

LADIES' AUXILIARY HELD WHIST AND PINOCHLE

Auxiliary 54, A. O. H., held a successful whist and pinochle in their hall, Main street, Monday evening. The prizes were won as follows: Whist, women, first, Mrs. McKenna; second, Miss Marguerite Driscoll; third, Mrs. McKelvey; men, first, Mr. Weber; second, J. Beetham; third, R. Beetham.

Pinochle, women, first, Mrs. Nadolny; second, Mrs. Scott; third, Mrs. Herman; men, first, Mr. Harris; second, Mo. J. Fallon; third, Mr. J. Clifford.

The chairman of the whist committee was Mrs. Nellie O'Neil who was ably assisted by Mrs. F. Brooks, Mrs. M. McCarthy, Mrs. J. Breen, Miss C. Coughlin. The scorers were Miss Dolly Tobin and Miss Twomey.

TWO NOTED SPEAKERS COMING HERE FOR NEAR EAST RELIEF DINNER

Two noted speakers, Lady Anne Azgupetian, who served in the Russian army, during the World war, and H. C. Jaquith, managing director of the Near East Relief in Constantinople—Athens area, are coming to Norwich Saturday evening to address a Near East Relief drive supper gathering at the Wauregan hotel. The local committee of which Miss Elizabeth B. Huntington is chairman, have issued 3,000 invitations, and according to the acceptances being received by Miss Marion Bishop, the attendance promises to be large. The meeting, which is open to the general public, according to an announcement Monday evening by the committee, will open at 6.30 o'clock. The program will include addresses by Mr. Jaquith, Lady Anne and a moving picture film, recently taken, showing actual conditions in the Near East. There will also be music.

H. C. JAQUITH

Rev. Alexander H. Abbott is honorary chairman of the committee, Miss Elizabeth B. Huntington, chairman and Guy B. Dolbeare, treasurer. It was announced Tuesday evening that there will be no solicitation at Saturday evening's meeting. The quota for Norwich in the $6,000,000 drive for the Near East Relief work is $5,000 of which $1,187 has already been received through voluntary contributions. The nation wide drive is to close June 30th.

H. C. Jaquith, for the past seven years managing director of Near East relief in the Constantinople-Athens area, has the distinction of being one of the most decorated Americans in Turkey and Greece, having been awarded the following decorations: 1921, Order of the Hamadieh—Turkey; 1923, Commander of the Order of King George II—Greece; 1924, Greek Croix de Guerre; 1925, Greek Red Cross medal, only 21 ever given; 1927, Near East Relief Distinguished Service Medal.

Mr. Jaquith was in personal charge of Near East Relief forces in Smyrna at the time of the fire and directed the relief activities among the refugees immediately after their arrival in Greece. He superintended the first exchange of populations and at the request of both the Greek and Turkish governments continued as a neutral technical adviser to the exchange of populations commission. Later he was chairman of a commission comprised of Greek Red Cross and Turkish Red Crescent members established to effect the return of Greek prisoners from Turkey to Greece.

He is regarded as an expert on all Near Eastern questions and frequently has acted in official and unofficial capacities for various governments.

Mr. Jaquith while in Paris was connected with the American mission to negotiate peace and was a member of the American Mission to Poland of which Henry Morgenthau, former ambassador to Turkey, was chairman. He also cooperated on behalf of the Near East Relief, with Mr. Herbert Hoover, United States food administrator, in securing the appointment of William N. Haskell as allied high commissioner to Armenia, and was in constant contact with the American Relief Administration activities in Europe.

Mr. Jaquith has come straight from the Near East and has the ability to make his audience see conditions as they actually exist. He is a graduate of Trinity college and Columbia university.

WOMAN'S MISSION CIRCLE PLANS MARCH MEETING

The Woman's Mission circle of the First Baptist church met Tuesday afternoon at the home of Mrs. James Tourtellotte on Maple street with the president, Mrs. D. L. Browning, presiding. The devotional period was led by Mrs. J. E. Olcott. A letter of thanks from Martha's School, for a barrel sent there, was read by Mrs. Charles Burke. A letter from Porto Rico was read by Mrs. J. E. Leach.

The society is planning to hold a missionary meeting in March. Reports of the mid-year meeting of the New London association were given by Mrs. E. LaRue Bliven, Mrs. Louis A. Wheeler and Mrs. D. L. Browning. The papers read were: The Chapel Car in Porto Rico, by Mrs. George W. Dolbeare, and Episodes in Evangelism, by Mrs. Walter M. Cowan.

JUNIOR REPUBLIC HEAD TO SPEAK IN NORWICH

George H. Alysworth, head of the George Junior Republic at Litchfield, will be a guest at the Child Welfare luncheon to be given under the auspices of the League of Women Voters at the Wauregan hotel on Monday, Feb. 18, at 12 o'clock. Mr. and Mrs. Alysworth will arrive in Norwich on Sunday afternoon and on Sunday evening at 6:30 he will be the speaker at the Young People's meeting of the United Congregational church at the Community house. An invitation has been extended to Boy Scouts and all young people interested to learn about this unique institution for wayward boys.

GROTON MAN NAMED ASS'T EXECUTIVE CLERK

HARTFORD, Feb. 12—(AP)—F. H. Wessels, of Groton, has been appointed assistant executive clerk by Governor Trumbull and probably will be retained permanently as an assistant to Executive Clerk Frank D. Rood. Governor Trumbull announced today. Mr. Rood, who has been executive clerk for more than 50 years, by his service and faithful attention to duty, has won the right to every consideration the state can give him, Governor Trumbull said. With the assistance which he will have as he desires it, Mr. Rood will be able to serve the state for many years to come, the governor hopes.

NORWICH DISTRICT WILL SUGGEST PRESIDING BISHOP

PROVIDENCE, Feb. 12—(AP)—Bishop William F. McDowell, of Washington, D. C., was suggested as choice for presiding bishop at the annual New England Southern conference of the Methodist Episcopal church at the closing session of the two-day midwinter session of the Providence district ministerial association today at Pawtucket.

Final choice of the presiding bishop at the conference to be held the week of April 3 at Brockton, Mass., rests with Bishop William F. Anderson, resident head of the New England area. Bishop Theodore S. Henderson, of Cincinnati, who was to have presided at Brockton, died recently. Before Bishop Anderson's decision is made two other conferences, New Bedford and Norwich, probably will take action similar to that unanimously voted today on motion of Dr. Ira W. Lebanon, of Pawtucket.

TOWN SCHOOL BOARD HAS MONTHLY MEETING

The monthly meeting of the town school board was held Tuesday evening at the school superintendent's office in the court house. It was announced that there will be an evening school graduation at Slater hall, on the evening of February 21st. Miss Bernice Willey, supervisor of the evening schools, is in charge of the arrangements. Monthly bills were ordered paid and routine business transacted.

BATTERY B DANCE AT THE LOCAL ARMORY

Battery B, 192nd Artillery, C. N. G., held a dance Tuesday evening at the armory. The Ideal Radio orchestra provided the dance music.

Common Pleas Trial.

In the court of common pleas Monday morning the civil action brought by the estate of Samuel Schartz of Fitchville against William H. Jennings, Jr., of Norwich was partially tried. Judge C. B. Waller granted a week's postponement, in order that additional testimony might be introduced. Plaintiff is being sued for a bill of $125.78 alleged due the plaintiff for paints, etc

REV. ARTHUR C. ADAMS RETURNING FROM AFRICA

Rev. Arthur Cary Adams, of this city, son of Mr. and Mrs. Edward Adams of East Great Plain, is on his way home from South Africa, where he has been engaged in missionary work for the last three years. Rev. Mr. Adams sailed for home January 6th and it is expected he will arrive in Norwich during the last week in March. Rev. Mr. Adams who was ordained at the United Congregational church in October, 1925 left immediately afterwards for the missionary field in South Africa. His future plans are as yet undecided. With references to his activities and popularity in the South African mission field, The Star, Johannesburg, Transvaal, says:

Remarkable tributes were paid by European and native speakers to the work done in connection with the Bantu Men's Social Centre, by the Rev. Arthur Cary Adams, during his three years' stay in Johannesburg. The occasion was a reception given by the centre in honor of Mr. Adams, and to permit the members to say farewell. Mr. Msimang, who presided, said they all felt that in losing Mr. Adams, they were losing a friend and they did not want the occasion to pass without telling him how much they appreciated his work and realized the loss to the institution. Mr. Adams had thrown his whole energy into the formation of the Pathfinder movement, forgetting his own convenience. Parents appreciated very much the way in which he had looked after the boys when in camp and tried to instil into them a sense of honesty, which was one of the finest things. How much they would like to say to him, "Don't go," that was the feeling of all.

Mr. Walter Webber, representing the Joint Council, said he wished to add their voice to the appreciation. Mr. Adams had been chosen for the work by their friend, Dr. Bridgman. He had undertaken and fulfilled a tremendous task and on behalf of the committee he wished to thank him for the way in which he had carried out his duties. The achievement he thought remarkable, and the value of the work done, especially among the children, it was impossible to overestimate. Self respect and love of order Mr. Adams had instilled and it was impossible to say how far that influence would spread. Mr. Adams was an example to them all. He had shown what could be done to uplift the natives in a short time by a white man coming from abroad, and hearts in South Africa would remember him with gratitude.

Mr. I. Rathebe, speaking on behalf of the members of the B. M. S. C., said, Mr. Adams might go away but his spirit, which was that of the founder, Dr. Bridgman, would live on in the institution. Mind and body had been trained by Mr. Adams' teaching and the natives had learnt to love him. They wished him a pleasant voyage home.

Mr. J. D. Rheinallt Jones, speaking as Chief Pathfinder Master for the Reef, said he had been lately in the Transkei where there was talk of sundry reinforcements coming from America. He hoped Mr. Adams was going to send them reinforcements. The American Board of Foreign Missions had a great name in South Africa but few South Africans knew how much had been done and he hoped the full story would be told some day. It was to the American Board that they owed Mr. Adams, who, by his sympathy and desire to understand had been able to get very close to the native people. No more joyous, happy troop of lads could be found anywhere than the Pathfinder in Mr. Adams' Council and the Scout Council were deeply grateful for the work done.

A musical program was successfully carried out and a gold watch was presented to Mr. Adams as a token of esteem from the members of the centre and their friends; also two handsome silver vases from the Indian gentleman.

The Rev. Ray Phillips enumerated three reasons why they might hope that Mr. Adams would some day return to work in South Africa. The first was the realization when he got to the states that there were no more loveable people to work amongst than the South African natives; and no country where a man might put his life to greater advantage. Then there would be the feeling that nowhere would it be possible to find a finer body of men as working associates than those who made up the Joint Council. Everybody would miss Mr. Adams and all would be wishing to see him back again on this side.

Successful Masquerade.

A large crowd attended the masquerade dance given by Richard E. Hourigan post, V. F. W., at their rooms Friday evening. Fifty couples participated and the evening's program started at 8:30 o'clock. The Ideal orchestra provided the music. Commander Lewis Hull, Jr., acted as prompter in the square sets. The committee in charge were, chairman, Raymond Kavanagh, Jesse Pelouin, Cornelius Hoelk, Lewis Hull, Fred Baldwin, Walter Stanley and Harry Richmond.

GOLD SERVICE EMBLEMS FOR TELEPHONE EMPLOYES

During the current year 90 employes of the Southern New England Telephone company will receive gold service emblems in recognition of 20 or more years of continuous service in the telephone business. These emblems are awarded at each five-year period in an employe's service and the 90 represent only those whose periods for receipt of the emblems arrive during the year. There are of course, many more telephone workers who have been in the business 20 years or more. As a matter of fact there are about 250 of them, all told, who have been with the company longer than that. John W. Ladd, general agent, being the "daddy" of the business with a service record which last September passed the half century mark.

Of the 90 receiving the service emblems this year for 20 or more years, 40 will get the 20-year button, 31 will receive the 25-year button, 12 will have been with the company 30 years, four 35 years, one 40 years and two have rounded out 45 years.

President James T. Moran is one of those who will receive a 45-year service emblem. Mr. Moran, as he often tells groups of telephone workers, entered the business back in the days when the telephone didn't amount to much as a public utility. He speaks of himself then as something in the way of an office boy for the late Morris F. Tyler, then president of the company.

Thomas N. Bradshaw, of New Haven, outside plant engineer, is the other whose 45-year term of service will be completed during the year and Walter J. McDermott, a plant department worker in New Haven, is the 40-year man.

Those who will receive 25-year service emblems this year are Louis J. Brague, of Bridgeport; Miss Alice A. Slater and Joseph G. Osborne, of Hartford; Harry J. Pond, of New Haven.

The aggregate of service represented by the 90 employes is 2,205 years and the 19 employes in the 45 to 30-year service classes, inclusive, have served the public of the state, through the telephone company, a total of 630 years.

TWO AUTOS, TWO SHEDS DESTROYED BY FLAMES

Fire believed to have started in an automobile burned a one-car garage, two small sheds, two automobiles and a large amount of farming implements at the Jacob C. Hafner estate at No. 28 Tanner avenue, Norwich Town, about 5 o'clock Tuesday morning. Due to the timely discovery of the blaze by the Hafner children and the efforts of Alfred Hafner, the house which is located a short distance from the garage, in which the fire originated, was saved.

The fire was discovered by the Hafner children shortly before 3 o'clock, when they were awakened by a crackling noise. They notified their parents and a call was sent in to the local fire station and the Yantic department was also notified. Before the arrival of the firemen a bucket brigade was formed and the roof of the house was wet down with pails of water from the skylight by Mr. Hafner. The corner of the house nearest the burning garage started to blaze, but it was soon extinguished.

CHARLES BREED'S BURIAL IN NORWICH DURING '65

The recurrence of Lincoln's birthday was a reminder to a number of Norwich residents of the fact that on the day of the funeral of Lincoln, in April, 1865, Norwich, too, had a military funeral.

It was that of Charles Breed, 20, brother of Andrew H. Breed and Mrs. Henry H. Gallup, of Norwich. The young man was in the navy during the Civil war, contracting a cold which resulted in his death.

His burial in Yantic cemetery drew out crowds from this and surrounding towns. The company of Free Academy cadets marched in the funeral procession and a squad fired a volley at the grave. The fact that the nation was mourning the assassination of President Lincoln added to the solemnity and sorrow at the Norwich young man's burial.

NORWICH ELKS ENTERTAIN AT STATE HOSPITAL

The patients at the Norwich State hospital were entertained from 7 to 9:30 o'clock Tuesday evening through the generosity of the welfare committee of the Norwich lodge, No. 430, B. P. O. Elks. The entertainment furnished by the Elks' committee comprised a fine programme of dance music by Thumm's orchestra and vocal selections and specialties by Edward T. Connelly and Nicholas J. Spellman. Features of the evening were two quartette numbers by the "one-ton of harmony," the quartette comprising William Fitzgerald, Fred Thumm, Dr. Robert G. Urquahart and Edward T. Connelly. William Fitzgerald was chairman and master of ceremonies for the evening. Refreshments were served.

DANIEL ZEZUNK SLIGHTLY INJURED LATE LAST NIGHT

Daniel Zezunk, about 42, of No. 46 Summit street, received a slight gash over the nose in a fall outside his garage about 11.30 o'clock Tuesday evening. Mr. Zezunk, with his chauffeur, Frank Boduria of the same address, had just returned from a visit to Clifton, Mass., and were about to put the car in the garage. He was attempting to get into the machine and evidently overtaken with a fainting spell fell onto the ground, striking his nose. As it was thought that Mr. Zezunk had suffered a fatal attack, the police and Dr. C. C. Gildersleeve were notified. Sergeant Matthew Delaney and Officer Patrick Sheehan were dispatched and made an investigation. The man's injury was treated by Dr. Gildersleeve.

HAD CHART OF LOCAL FIRE ALARM SYSTEM

When Harold E. Ouimet was arrested Saturday night after there had been seven false fire alarms rung in there were found in his pockets carefully prepared charts of the fire alarm systems in Boston, Newton, Worcester, Brockton, Nantucket, Jersey City, N. J., New London, Norwich and Willimantic. Ouimet was fined $25 in Worcester last November for ringing false alarms, and an additional charge of possessing obscene prints was filed. Police think they have the key to many mysterious false alarms.

INCIDENTS IN SOCIETY

C. Royce Boss, of Washington street, who has been in California, and to Honolulu for the golfing, will be back in Los Angeles the last of this week.

Mr. and Mrs. Arthur M. Thompson have as their guest Mrs. Thompson's sister, Mrs. Charles M. Jenness, of Auburn, Maine.

Mr. and Mrs. C. E. Carpenter, of Newton street returned Monday, following three weeks' trip by rail and steamer as far south as Knott's Island, N. C., where they visited their daughter, Miss Florence E. Carpenter instructor of music there.

At her apartment in the Wauregan Monday evening Mrs. Irving N. Gifford entertained with a valentine bridge. Mrs. Charles W. Vaughn winning the prize.

For a theatre party of twenty-five of the nurses to New London Thursday night, when transportation is in charge of Mrs. Samuel E. Smiley, cars have been loaned by Mrs. Robert R. Agnew, Mrs. Archibald Mitchell, Jr., Mrs. Harry E. Higgins and Mrs. James E. Roantree.

Miss Evelyn Huntington, who spent the mid-year recess at her home on Harland road, has returned to Vassar.

Mrs. Harry E. Higgins was hostess to the Tuesday night Bridge club at the card party at the nurses' home last evening.

MANY GET BACK YOUNG APPETITE

Quick lunches, usually cold gulped down so the "dinner hour" will not be over before you can do a little playing, is the best way to ruin your stomach, and you suffer from indigestion, heartburn, bloating, nervousness headaches; and, worst of all, you get thin, pale and weak.

If you must eat that way, always keep a package of Pape's Diapepsin handy so you can chew one of the pleasant-tasting tablets after your meals. It keeps the food sweet so your stomach can digest it.

Follow the experience of thousands who again have a young appetite. All druggists recommend and guarantee Pape's Diapepsin to relieve indigestion and sweeten the stomach in 5 minutes.

CENTRAL STORE

Phone 1238

SPECIALS

Fresh Oysters, pint 45c

Royal Lunch Crackers, 2 lb. box 32c

Pure Vermont Maple Syrup, 2 qt. cans $1.49

J. M. Young & Sons

How Best to Use Vicks VapoRub After the Flu

Late Winter Colds are Doubly Dangerous this year: Don't Let them get a Start.

If you catch a fresh cold, don't keep it overnight. If possible, go home and go to bed. Take a laxative and a hot lemonade, apply hot wet towels over throat and chest until the skin is thoroughly reddened. Then rub vigorously with Vicks. Spread on thickly and cover with warm flannel.

Leave the bed-covering loose, so that the vapors, released by the body-warmth, may be freely inhaled. At the same time, Vicks acts through the skin like a poultice.

Repeat this treatment every four hours, eat lightly, and stay in bed until the cold is broken. Complete rest helps the body throw off the cold more quickly.

Mothers especially appreciate Vicks for the children. As it is applied externally, it can be used freely and often, without upsetting delicate digestions, as too much "doctoring" is so apt to do.

Agency for Royal Typewriters Reliable Typewriter Exchange

All makes serviced and rented.

Special rates to students.

Estimates gladly quoted on overhauling machines.

Regal Rebuilts and other makes Reconditioned.

We carry high grade ribbons for all machines, also carbon paper and other typewriter supplies.

McGRORY BUILDING
287 MAIN STREET
Phone 2489-2 Norwich, Conn.

When YOU WANT to put your business before the public there is no medium better than through the advertising columns of The Bulletin.

SPECIAL PRICES

LAST ONLY UNTIL SATURDAY, FEB. 16th

The TROY LAUNDRY

is making a very special offer to launder your curtains at greatly reduced prices until Saturday, Feb. 16th.

Any Curtains brought into the laundry up to SATURDAY NOON will be done in our wonderful new method at greatly reduced prices.

LACE CURTAINS
Regular Price 50c—Sale Price, per pair 35c

RUFFLED CURTAINS
Regular Price 65c—Sale Price, per pair 50c

PHONE 831

Troy Laundry

232 FRANKLIN STREET
NORWICH

HER SON

—by—

MARGARET FULLER

MAKES A CHARMING VALENTINE

Now On Sale

— at —

The Cranston Co.

25-27-29 BROADWAY

KENNERSON CASE IS CONTINUED TWO MONTHS

Mrs. Ella Kennerson, 27, of Norwich, charged with abandoning her children, was presented in the city court Tuesday morning and the case was continued for two months. At the request of the local police she was arrested on Jan. 10, in New London, where she was found by the New London police to be occupying a room with Orrin Banning, 57, of that city. Banning and the Kennerson woman were presented in the New London court and each fined $50 and costs and given a sentence of three months in jail, suspended. Mrs. Kennerson was then taken in charge by the local police and tried here in court on the charge of abandoning her children.

COAT STOLEN FROM FRANKLIN ST. MERCHANT

Between 8 and 8:30 o'clock Tuesday evenin a leatherette coat, sheepskin lining and collar, was stolen from the store of H. Burchman, Franklin street. The coat, which was hanging outside the store entrance, was probably taken by a tramp. The police were notified and are investigating the theft.

BORN

COOMBS—In Norwich, Feb. 4, 1929, a son, Richard Harvey, to Mr. and Mrs. Roger Coombs, of Canterbury.

DIED

PRATT—In Taftville, Feb. 12, 1929, Dr. L. I. Pratt, aged 74. Notice of funeral hereafter.

8

Consecutive Years

LIBERTY BRAND FERTILIZERS

Have Had a Clean

100% RECORD

In the State Analysis

Look on Page No. 62, Bulletin No. 296, State Report of Commercial Fertilizers. See the wonderful record of

APOTHICARIES HALL CO.

Manufacturers of

LIBERTY BRAND FERTILIZERS

Make comparisons and decide definitely to buy only the best this year.

We will quote you cheerfully

The Yantic Grain & Products Co.

Distributors

1793 1929

Norwich, Wednesday, February 13, 1929

VARIOUS MATTERS

Light vehicle lamps at 5:48 this evening.

A number of valentine offerings will take the form of handsome baskets of fruit.

Children impatient for frolics were out throwing valentines early Tuesday evening.

Some of the Boy Scouts appeared in their uniforms Tuesday, noting Lincoln day.

Pinochle at Buwell club Thursday night, 8 o'clock.—adv.

Out-door workers pronounced Tuesday one of the most chilling days of the season.

In confections, red and white hearts, candy cupids, and fans appear to have the call this week.

Poor's Almanac predicts that both precipitation and temperature during this month will be above normal.

The annual meeting of the Sunday school board of Trinity Methodist church was held Tuesday evening.

A cow belonging to Dominick Cerevolo, of Center Groton, gave birth to twin bull calves early this week.

The length of the day has so increased that the sun will shine today, the 13th, for a full ten and one-half hours.

For the women's prayer meeting at the Central Baptist church Tuesday afternoon, Mrs. Barrows was the appointed leader.

Dr. and Mrs. George N. Bates, of New London, are leaving for a motor trip to Florida. They will go first to St. Petersburg.

Mottoes and cards for sweethearts, friends, mothers. Florence's Gift Shop.—adv.

The few pairs of horses retained by the city of Norwich for work in the street department look sleek and well kept this winter.

The cabinet of the Woman's guild of the United Congregational church held a meeting Tuesday morning at Miss Pullen's study.

Get Child Welfare luncheon tickets before Sat. of Mrs. E. A. Rich. Tel. 967.—adv.

Dress manufacturers are showing an interest in ginghams greater than has been evidenced in the last year and a half, it is claimed.

Dealers in candy will benefit by the coming of St. Valentine's day, since many will say it not only with flowers but with sweets.

On the seventh of this month Venus reached the limit of its eastern swing and turned back toward the sun, passing by into the morning sky April 20.

Alumni here learn that the annual Junior promenade of Columbia university is to be held on the night of Feb. 22 in the main ballroom of the Plaza.

During Lent, the week-day parish mass in St. Patrick's church each morning will be at 8 o'clock, instead of at 7. But holy communion will be given at 7, also.

At Quonochontaug, at East Beach, in the storm of Wednesday night, the bank in front of several cottages was cut away badly, but no other property damage was done.

Personal taxes will be collected Wednesday at the drug store of John A. Morgan, Greeneville, from 11 a. m. to 1 p. m.—adv.

An old-fashioned social and valentine party open to the public is planned at Hampton Grange hall Thursday evening under the auspices of the Harmony club.

There is widespread interest in the advent of the latest book of fiction by Miss Margaret Fuller, of Norwich Town, entitled "Her Son," to be put on the market this week.

The next meeting of Shunoc improvement society is to be held on the evening of Tuesday, Feb. 19, at the home of Mr. and Mrs. Irving R. Main, on the Pendleton Hill road.

The officers of the Young People's group at Park church this year are: President, Sherrod Ingalls; vice-president, Esther Evans; secretary, Betty Hitchon; treasurer, Leonard Clapp.

The freighter Canadian Miller is en route to New London from Vancouver, B. C., with a cargo of lumber to be discharged at the state pier. The freighter is due to arrive there Feb. 22.

The carnations and other flowers on the altars at St. Patrick's church Sunday were given in memory of Mrs. Alexander H. Kilroy, of Union street, commemorating the sixth anniversary of her death.

The great number of Italian residents in Norwich have sought with eagerness all week newspapers in English and in their native language narrating events in progress on the banks of the Tiber.

A Fairbanks-Morse Diesel engine consigned to the Block Island Electric Co., was transferred from a car of the New Haven railroad to the lighter Atlas this week at New London, to be towed to Block Island.

Forty-five children in Groton borough schools were excluded from school because of symptoms of communicable disease during January, according to a report for the month made by Mrs. Grace E. Bump, school nurse.

At no time since the first of the year has there been any let-up in the demand for coal and other fuel supplies. The weather has kept steadily cold and with the thin clothing now worn, well heated buildings are imperative.

The flags on the court house and Otis library were among the first to be displayed on Lincoln day. Strangers driving through Norwich were impressed by the beauty of the Shenandoah flag system along the principal streets.

The demand from the millinery trade is concentrating on blossoms and sprays of silk or velvet in new reds, greens, Conenhagen, wood brown and caramel. Interest is developing in corsages for evening wear, dressing trailers with tinsel trimmings, violets and gardenias.

Miss Parker, R. N., for the Old Lyme branch, A. R. C., reports for January: Schools visited, 2; children in class rooms inspected, 995; individual children inspected, 533; treatments at school, 13; class talks given, 4; one school serving hot lunches; home visits to school children, 35.

SENIOR CLASS NURSES HELD BRIDGE PARTY

An enjoyable bridge party for the benefit of the senior class graduation fund was held Tuesday evening at the nurses' home at the William W. Backus hospital. There were 20 tables in play and a prize was awarded to the winner at each table. The entertainment included delightful vocal selections by Miss Alice Abramson, who was assisted at the piano by Miss Elizabeth Boynton. Miss Helen Towers was chairman of the committee in charge of arrangements.

PERSONALS

Mr. and Mrs. Edward Pringle of New York, were recent guests of Horace F. Maine, of Scotland.

Miss Hildegrade Hirsch of New London, formerly of Norwich, is able to be out after having been ill for two weeks with grip.

A correspondent notes that Mr. and Mrs. Eugene Smith of Norwich were callers in the village the other day, visiting Miss Ina Rathbun.

Mr. and Mrs. Burt Peck and Mr and Mrs. W. H. Mitchell of Norwich were visitors with Mabel S. Pickup at Quonochontaug beach early in the week.

James C. Macpherson, who has been seriously ill with rheumatism for weeks at his home on Stetson street, is able to sit up a part of each day now.

Mrs. W. L. Muttart has returned to Hampton from Preston where she was called by the illness of her daughter, Mrs. Walter MacClimon. Her granddaughter, Virginia MacClimon returned with her to Hampton.

Mrs. Robert T. McClure, who has been seriously ill at her home, No. 430 Central avenue, for the past six weeks, has gone to the home of her parents, Mr and Mrs. Frank Beckwith, in South Windham, for several weeks.

OBITUARY

William T. Quinn

William Thomas Quinn, for several years a local dog warden and constable, died Tuesday afternoon at his residence, No. 52 Hamilton avenue, following an illness of 15 weeks. He was born in Brooklyn, Conn., May 1, 1865, the son of John and Catherine Quinn and was education in the public schools of that town. On Jan. 26, 1885, at Dayville, he was united in marriage with Marion C. Franklin.

After being in the undertaking business for about 25 years in Taftville Mr. Quinn was appointed a constable and dog warden of this city in 1911. He was engaged in this work for several years but of late years had been leading a semi-retired life. Besides his widow, he is survived by a daughter, Rose M. Quinn, of this city and a brother, John and two sisters, Catherine and Mary Quinn, all of Providence. There are also several nephews and a niece. The death of Mr. Quinn was regretted by his many friends and acquaintances, by whom he was held in high regard.

FUNERALS

James H. Johnson

With a large attendance of relatives and friends from Somerville, Lynn and Palmer, Mass., New Britain and other places the funeral of James H. Johnson was held at 2:30 o'clock Tuesday afternoon at his residence, No. 31 Brook street. The services were conducted by Rev. Charles H. Ricketts, pastor of the Greeneville Congregational church, and there was a wealth of beautiful floral remembrances.

Burial was in the family plot in Yantic cemetery and the Odd Fellows burial service was conducted by William Spencer as noble grand and Howard Gardner as chaplain. A committal service and benediction followed by Rev. M. Ricketts. The bearers, members of Shetucket lodge, No. 27, I. O. O. F., were William Spencer, Howard Gardner, Alvin D. Lewis and Charles Rogers. The funeral arrangements were in charge of Undertaker Cummings and Ring.

Perra Lopes

At his residence at No. 54 High street the funeral of Perra Lopes was held at 9 o'clock Tuesday morning followed by a requiem mass in St. Patrick's church at 9.45 o'clock. The mass was celebrated by Rev. Frederick M. Coholan and the musical programme was in charge of Henry J. LaFontaine and Mrs. Bernard M. Coyle, who was at the organ. Mr. LaFontaine sang Pie Jesu at the offertory and What Shall I Remember, as a waiting hymn. At the recessional Abide With Me was sung.

Burial was in St. Joseph's cemetery and the committal service was read by Rev. Fr. Galvin. The bearers were M. Cardozo, J. Fartada, Long Lopes, Frank Ferry, Jose Gonfaldes, and Antonio Silva. There was a large attendance of relatives and friends and there was a profusion of beautiful floral pieces. Undertakers Hourigan Bros. were in charge of the funeral arrangements.

Joseph Aldi

The funeral of Joseph Aldi was held at 8 o'clock Tuesday morning at his residence No. 96 Chestnut street, with a large attendance of relatives and friends, including people from Harrison, N. J., Southington, Hartford, New London, New Haven, Bridgeport, Jewett City and other places. At the solemn requim mass in St. Patrick's church at 8:45 o'clock Rev. Myles P. Galvin was celebrant, Rt. Rev. Mgr. Michael H. May, deacon, and Rev. Frederick M. Coholan, subdeacon.

Henry J. LaFontaine was in charge of the musical portion of the mass with Mrs. Bernard Coyle and Roderick F. Sullivan assisting him with the singing. De Profundis was sung by Mr. Sullivan at the offertory and the Messrs Sullivan and LaFontaine rendered Nearer My God to Thee at the recessional, with chimes accompaniment. As a waiting hymn the trio, Mrs. Coyle and the Messrs Sullivan and LaFontaine sang Lead Kindly Light.

Burial was in the family plot in St. Joseph's cemetery, where a committal service was conducted by Rev. Fr. Galvin. The bearers were Frank Degangi, Nicola Deluca, Jerry Ferry, Albert Spinoso, Eugenio Buonnono and A. Rangerri. The funeral was also attended by a delegation from the United Italian societies, of which Mr. Aldi was a charter member. There were numerous and beautiful floral tributes. Undertakers Shea and Burke were in charge of the funeral arrangements.

REFUSED TO PAY FOR TAXICAB RIDE

Arthur J. Meade, of Bethel, Conn., arrested Tuesday evening about 7 o'clock by Officer Patrick Sheehan, is locked up at police headquarters charged with refusing to pay a taxi fare. Meade was driven to Gardners Lake early Tuesday evening in the automobile driven by George C. Moore, local taxi driver, and after the Bethel man had visited a number of farmers there they returned to this city. The charge for the use of the taxi was $7, but Meade, who was in an alleged intoxicated condition, refused to pay, it is said. Moore then called upon the police and the man was arrested. He will appear in city court this (Wednesday) morning.

LADIES' AUXILIARY HELD WHIST AND PINOCHLE

Auxiliary 54, A. O. H., held a successful whist and pinochle in their hall, Main street, Monday evening. The prizes were won as follows: Whist, women, first, Mrs. McKenna; second, Miss Marguerite Driscoll; third, Mrs. McKelvey; men, first, Mr. Weber; second, J. Beetham; third, R. Beetham.

Pinochle, women, first, Mrs. Nadolny; second, Mrs. Scott; third, Mrs. Herman; men, first, Mr. Harris; second, Mo. J. Fallon; third, Mr. J. Clifford.

The chairman of the whist committee was Mrs. Nellie O'Neil who was ably assisted by Mrs. F. Brooks, Mrs. M. McCarthy, Mrs. J. Breen, Miss C. Coughlin. The scorers were Miss Dolly Tobin and Miss Twomey.

TWO NOTED SPEAKERS COMING HERE FOR NEAR EAST RELIEF DINNER

Two noted speakers, Lady Anne Azgapetian, who served in the Russian army, during the World war, and H. C. Jaquith, managing director of the Near East Relief in Constantinople—Athens area, are coming to Norwich Saturday evening to address a Near East Relief drive supper gathering at the Wauregan hotel. The local committee of which Miss Elizabeth B. Huntington is chairman, have issued 3,000 invitations, and according to the acceptances being received by Miss Marion Bishop, the attendance promises to be large. The meeting, which is open to the general public, according to an announcement Monday evening by the committee, will open at 6.30 o'clock. The program will include addresses by Mr. Jaquith, Lady Anne and a moving picture film, recently taken, showing actual conditions in the Near East. There will also be music.

H. C. JAQUITH

Rev. Alexander H. Abbott is honorary chairman of the committee, Miss Elizabeth B. Huntington, chairman and Guy B. Dolbeare, treasurer. It was announced Tuesday evening that there will be no solicitation at Saturday evening's meeting. The quota for Norwich in the $6,000,000 drive for the Near East Relief work is $5,000 of which $1,187 has already been received through voluntary contributions. The nation wide drive is to close June 30th.

H. C. Jaquith, for the past seven years managing director of Near East relief in the Constantinople-Athens area, has the distinction of being one of the most decorated Americans in Turkey and Greece, having been awarded the following decorations: 1921, Order of the Hamadieh—Turkey; 1923, Commander of the Order of King George II—Greece; 1924, Greek Croix de Guerre; 1925, Greek Red Cross medal, only 21 ever given; 1927, Near East Relief Distinguished Service Medal.

Mr. Jaquith was in personal charge of Near East Relief forces in Smyrna at the time of the fire and directed the relief activities among the refugees immediately after their arrival in Greece. He superintended the first exchange of populations and at the request of both the Greek and Turkish governments continued as a neutral technical adviser to the exchange of populations commission. Later he was chairman of a commission comprised of Greek Red Cross and Turkish Red Crescent members established to effect the return of Greek prisoners from Turkey to Greece.

He is regarded as an expert on all Near Eastern questions and frequently has acted in official and unofficial capacities for various governments.

Mr. Jaquith while in Paris was connected with the American mission to negotiate peace and was a member of the American Mission to Poland, of which Henry Morgenthau, former ambassador to Turkey, was chairman. He also cooperated on behalf of the Near East Relief, with Mr. Herbert Hoover, United States food administrator, in securing the appointment of William N. Haskell as allied high commissioner to Armenia, and was in constant contact with the American Relief Administration activities in Europe.

Mr. Jaquith has come straight from the Near East and has the ability to make his audience see conditions as they actually exist. He is a graduate of Trinity college and Columbia university.

WOMAN'S MISSION CIRCLE PLANS MARCH MEETING

The Woman's Mission circle of the First Baptist church met Tuesday afternoon at the home of Mrs. James Tourtellotte on Maple street with the president, Mrs. D. L. Browning, presiding. The devotional period was led by Mrs. J. E. Olcott. A letter of thanks from Martha's School, for a barrel sent there, was read by Mrs. Charles Burke. A letter from Porto Rico was read by Mrs. J. E. Leach.

The society is planning to hold a missionary meeting in March. Reports of the mid-year meeting of the New London association were given by Mrs. E. LaRue Bliven, Mrs. Louis A. Wheeler and Mrs. D. L. Browning. The papers read were: The Chapel Car in Porto Rico, by Mrs. George W. DoBeare, and Episodes in Evangelism, by Mrs. Walter M. Cowan.

JUNIOR REPUBLIC HEAD TO SPEAK IN NORWICH

George H. Alysworth, head of the George Junior Republic at Litchfield, will be a guest at the Child Welfare luncheon to be given under the auspices of the League of Women Voters at the Wauregan hotel on Monday, Feb. 18, at 12 o'clock. Mr. and Mrs. Alysworth will arrive in Norwich on Sunday afternoon and on Sunday evening at 6:30 he will be the speaker at the Young People's meeting of the United Congregational church at the Community house. An invitation has been extended to Boy Scouts and all young people interested to learn about this unique institution for wayward boys.

GROTON MAN NAMED ASS'T EXECUTIVE CLERK

HARTFORD, Feb. 12—(AP)—F. H. Wessels, of Groton, has been appointed assistant executive clerk by Governor Trumbull and probably will be retained permanently as an assistant to Executive Clerk Frank D. Rood. Governor Trumbull announced today. Mr. Rood, who has been executive clerk for more than 50 years, by his service and faithful attention to duty, has won the right to every consideration the state can give him, Governor Trumbull said. With the assistance which he will have as he desires it, Mr. Rood will be able to serve the state for many years to come, the governor hopes.

NORWICH DISTRICT WILL SUGGEST PRESIDING BISHOP

PROVIDENCE, Feb. 12—(AP)—Bishop William F. McDowell, of Washington, D. C., was suggested as choice for presiding bishop at the annual New England Southern conference of the Methodist Episcopal church at the closing session of the two-day mid-winter session of the Providence district ministerial association today at Pawtucket.

Final choice of the presiding bishop at the conference to be held the week of April 3 at Brockton, Mass., rests with Bishop William F. Anderson, resident head of the New England area. Bishop Theodore S. Henderson, of Cincinnati, who was to have presided at Brockton, died recently. Before Bishop Anderson's decision is made two other conferences, New Bedford and Norwich, probably will take action similar to that unanimously voted today on motion of Dr. Ira W. Lebanon, of Pawtucket.

TOWN SCHOOL BOARD HAS MONTHLY MEETING

The monthly meeting of the town school board was held Tuesday evening at the school superintendent's office in the court house. It was announced that there will be an evening school graduation at Slater hall, on the evening of February 21st. Miss Bernice Willey, supervisor of the evening schools, is in charge of the arrangements. Monthly bills were ordered paid and routine business transacted.

BATTERY B DANCE AT THE LOCAL ARMORY

Battery B, 192nd Artillery, C. N. G., held a dance Tuesday evening at the armory. The Ideal Radio orchestra provided the dance music.

Common Pleas Trial.

In the court of common pleas Monday morning the civil action brought by the estate of Samuel Schartz of Fitchville against William H. Jennings, Jr., of Norwich was partially tried. Judge C. B. Waller granted a week's postponement, in order that additional testimony might be introduced. Plaintiff is being sued for a bill of $125.78 alleged due the plaintiff for paints, etc.

REV. ARTHUR C. ADAMS RETURNING FROM AFRICA

Rev. Arthur Cary Adams, of this city, son of Mr. and Mrs. Edward Adams of East Great Plain, is on his way home from South Africa, where he has been engaged in missionary work for the last three years. Rev. Mr. Adams sailed for home January 6th and it is expected he will arrive in Norwich during the last week in March. Rev. Mr. Adams who was ordained at the United Congregational church in October, 1925 left immediately afterwards for the missionary field in South Africa. His future plans are as yet undecided. With references to his activities and popularity in the South African mission field, The Star, Johannesburg, Transvaal, says:

Remarkable tributes were paid by European and native speakers to the work done in connection with the Bantu Men's Social Centre, by the Rev. Arthur Cary Adams, during his three years' stay in Johannesburg. The occasion was a reception given by the centre in honor of Mr. Adams, and to permit the members to say farewell. Mr. Msimang, who presided, said they all felt that in losing Mr. Adams, they were losing a friend and they did not want the occasion to pass without telling him how much they appreciated his work and realized the loss to the institution. Mr. Adams had thrown his whole energy into the formation of the Pathfinder movement, forgetting his own convenience. Parents appreciated very much the way in which he had looked after the boys when in camp and tried to instil into them a sense of honesty, which was one of the finest things. How much they would like to say to him, "Don't go," that was the feeling of all.

Mr. Walter Webber, representing the Joint Council, said he wished to add their voice to the appreciation. Mr. Adams had been chosen for the work by their friend, Dr. Bridgman. He had undertaken and fulfilled a tremendous task and on behalf of the committee he wished to thank him for the way in which he had carried out his duties. The achievement he thought remarkable, and the value of the work done, especially among the children, it was impossible to overestimate. Self respect and love of order Mr. Adams had instilled and it was impossible to say how far that influence would spread. Mr. Adams was an example to them all. He had shown what could be done to uplift the natives in a short time by a white man coming from abroad, and hearts in South Africa would remember him with gratitude.

Mr. I. Rathebe, speaking on behalf of the members of the B. M. S. C., said, Mr. Adams might go away but his spirit, which was that of the founder, Dr. Bridgman, would live on in the institution. Mind and body had been trained by Mr. Adams' teaching and the natives had learnt to love him. They wished him a pleasant voyage home.

Mr. J. D. Rheinallt Jones, speaking as Chief Pathfinder Master for the Reef, said he had been lately in the Transkei where there was talk of sundry reinforcements coming from America. He hoped Mr. Adams was going to send them reinforcements. The American Board of Foreign Missions had a great name in South Africa but few South Africans knew how much had been done and he hoped the full story would be told some day. It was to the American Board that they owed Mr. Adams, who, by his sympathy and desire to understand had been able to get very close to the native people. No more joyous, happy troop of lads could be found anywhere than the Pathfinder in Mr. Adams' Council and the Scout Council were deeply grateful for the work done.

A musical program was successfully carried out and a gold watch was presented to Mr. Adams as a token of esteem from the members of the centre and their friends; also two handsome silver vases from the Indian gentleman.

The Rev. Ray Phillips enumerated three reasons why they might hope that Mr. Adams would some day return to work in South Africa. The first was the realization when he got to the states that there were no more loveable people to work amongst than the South African natives; and no country where a man might put his life to greater advantage. Then there would be the feeling that nowhere would it be possible to find a finer body of men as working associates than those who made up the Joint Council. Everybody would miss Mr. Adams and all would be wishing to see him back again on this side.

Successful Masquerade.

A large crowd attended the masquerade dance given by Richard E. Hourigan post, V. F. W., at their rooms Friday evening. Fifty couples participated and the evening's program started at 8:30 o'clock. The Ideal orchestra provided the music. Commander Lewis Hull, Jr., acted as prompter in the square sets. The committee in charge were, chairman, Raymond Kavanagh, Jesse Pelogu'n, Cornelius Hoelk, Lewis Hull, Fred Baldwin, Walter Stanley and Harry Richmond.

GOLD SERVICE EMBLEMS FOR TELEPHONE EMPLOYES

During the current year 90 employes of the Southern New England Telephone company will receive gold service emblems in recognition of 20 or more years of continuous service in the telephone business. These emblems are awarded at each five-year period in an employe's service and the 90 represent only those whose periods for receipt of the emblems arrive during the year. There are of course, many more telephone workers who have been in the business 20 years or more. As a matter of fact there are about 250 of them, all told, who have been with the company longer than that, John W. Ladd, general agent, being the "daddy" of the business with a service record which last September passed the half century mark.

Of the 90 receiving the service emblems this year for 20 or more years, 40 will get the 20-year button, 31 will receive the 25-year button, 12 will have been with the company 30 years, four 35 years, one 40 years and two have rounded out 45 years.

President James T. Moran is one of those who will receive a 45-year service emblem. Mr. Moran, as he often tells groups of telephone workers, entered the business back in the days when the telephone didn't amount to much as a public utility. He speaks of himself then as something in the way of an office boy for the late Morris F. Tyler, then president of the company.

Thomas N. Bradshaw, of New Haven, outside plant engineer, is the other whose 45-year term of service will be completed during the year and Walter J. McDermott, a plant department worker in New Haven, is the 40-year man.

Those who will receive 35-year service emblems this year are Louis J. Brague, of Bridgeport; Miss Alice A. Slater and Joseph G. Osborne, of Hartford; Harry J. Pond, of New Haven.

The aggregate of service represented by the 90 employes is 2,205 years and the 19 employes in the 45 to 30-year service classes, inclusive, have served the public of the state, through the telephone company, a total of 650 years.

TWO AUTOS, TWO SHEDS DESTROYED BY FLAMES

Fire believed to have started in an automobile burned a one-car garage, two small sheds, two automobiles and a large amount of farming implements at the Jacob C. Hafner estate at No. 28 Tanner avenue, Norwich Town, about 3 o'clock Tuesday morning. Due to the timely discovery of the blaze by the Hafner children and the efforts of Alfred Hafner, the house which is located a short distance from the garage, in which the fire originated, was saved.

The fire was discovered by the Hafner children shortly before 3 o'clock, when they were awakened by a crackling noise. They notified their parents and a call was sent in to the local fire station and the Yantic department was also notified. Before the arrival of the firemen a bucket brigade was formed and the roof of the house was wet down with pails of water from the skylight by Mr. Hafner. The corner of the house nearest the burning garage started to blaze, but it was soon extinguished.

CHARLES BREED'S BURIAL IN NORWICH DURING '65

The recurrence of Lincoln's birthday was a reminder to a number of Norwich residents of the fact that on the day of the funeral of Lincoln, in April, 1865, Norwich, too, had a military funeral.

It was that of Charles Breed, 20, brother of Andrew H. Breed and Mrs. Henry H. Gallup, of Norwich. The young man was in the navy during the Civil war, contracting a cold which resulted in his death.

His burial in Yantic cemetery drew out crowds from this and surrounding towns. The company of Free Academy cadets marched in the funeral procession and a squad fired a volley at the grave. The fact that the nation was mourning the assassination of President Lincoln added to the solemnity and sorrow at the Norwich young man's burial.

NORWICH ELKS ENTERTAIN AT STATE HOSPITAL

The patients at the Norwich State hospital were entertained from 7 to 9:30 o'clock Tuesday evening through the generosity of the welfare committee of the Norwich lodge, No. 430, B. P. O. Elks. The entertainment furnished by the Elks' committee comprised a fine programme of dance music by Thumm's orchestra and vocal selections and specialties by Edward T. Connelly and Nicholas J. Spellman. Features of the evening were two quartette numbers by the "one-ton of harmony," the quartette comprising William Fitzgerald, Fred Thumm, Dr. Robert G. Urquahart and Edward T. Connelly. William Fitzgerald was chairman and master of ceremonies for the evening. Refreshments were served.

DANIEL ZEZUNK SLIGHTLY INJURED LATE LAST NIGHT

Daniel Zezunk, about 42, of No. 46 Summit street, received a slight gash over the nose in a fall outside his garage about 11.30 o'clock Tuesday evening. Mr. Zezunk, with his chauffeur, Frank Boduria of the same address, had just returned from a visit to Clifton, Mass., and were about to put the car in the garage. He was attempting to get into the machine and evidently overtaken with a fainting spell fell onto the ground, striking his nose. As it was thought that Mr. Zezunk had suffered a fatal attack, the police and Dr. C. C. Gildersleeve were notified. Sergeant Matthew Delaney and Officer Patrick Sheehan were dispatched and made an investigation. The man's injury was treated by Dr. Gildersleeve.

HAD CHART OF LOCAL FIRE ALARM SYSTEM

When Harold E. Ouimet was arrested Saturday night after there had been seven false fire alarms rung in there were found in his pockets carefully prepared charts of the fire alarm systems in Boston, Newton, Worcester, Brockton, Nantucket, Jersey City, N. J., New London, Norwich and Willimantic. Ouimet was fined $25 in Worcester last November for ringing false alarms, and an additional charge of possessing obscene prints was filed. Police think they have the key to many mysterious false alarms.

INCIDENTS IN SOCIETY

C. Royce Boss, of Washington street, who has been in California and to Honolulu for the golfing, will be back in Los Angeles the last of this week.

Mr. and Mrs. Arthur M. Thompson have as their guest Mrs. Thompson's sister, Mrs. Charles M. Jenness, of Auburn, Maine.

Mr. and Mrs. C. E. Carpenter, of Newton street returned Monday, following three weeks' trip by rail and steamer as far south as Knott's Island, N. C., where they visited their daughter, Miss Florence E. Carpenter, instructor of music there.

At her apartment in the Wauregan Monday evening Mrs. Irving N. Gifford entertained with a valentine bridge. Mrs. Charles W. Vaughn winning the prize.

For a theatre party of twenty-five of the nurses to New London Thursday night, when transportation is in charge of Mrs. Samuel E. Smiley, cars have been loaned by Mrs. Robert R. Agnew, Mrs. Archibald Mitchell, Jr., Mrs. Harry E. Higgins and Mrs. James E. Boantree.

Miss Evelyn Huntington, who spent the mid-year recess at her home on Harland road, has returned to Vassar.

Mrs. Harry E. Higgins was hostess to the Tuesday night Bridge club at the card party at the nurses' home last evening.

MANY GET BACK YOUNG APPETITE

Quick lunches, usually cold, gulped down so the "dinner hour" will not be over before you can do a little playing is the best way to ruin your stomach, and you suffer from indigestion, heartburn, bloating, nervousness headaches; and, worst of all, you get thin, pale and weak.

If you must eat that way, always keep a package of Pape's Diapepsin handy so you can chew one of the pleasant-tasting tablets after your meals. It keeps the food sweet so your stomach can digest it.

Follow the experience of thousands who again have a young appetite. All druggists recommend and guarantee Pape's Diapepsin to relieve indigestion and sweeten the stomach in 5 minutes.

CENTRAL STORE

Phone 1238

SPECIALS

Fresh Oysters, pint 45c

Royal Lunch Crackers, 2 lb. box 32c

Pure Vermont Maple Syrup, 2 qt. cans $1.49

J. M. Young & Sons

How Best to Use Vicks VapoRub After the Flu

Late Winter Colds are Doubly Dangerous this year. Don't Let them get a Start.

If you catch a fresh cold, don't keep it overnight. If possible, go home and go to bed. Take a laxative and a hot lemonade, apply hot wet towels over throat and chest until the skin is thoroughly reddened. Then rub vigorously with Vicks. Spread on thickly and cover with warm flannel.

Leave the bed-covering loose, so that the vapors, released by the body-warmth, may be freely inhaled. At the same time, Vicks acts through the skin like a poultice.

Repeat this treatment every four hours, eat lightly, and stay in bed until the cold is broken. Complete rest helps the body throw off the cold more quickly.

Mothers especially appreciate Vicks for the children. As it is applied externally, it can be used freely and often, without upsetting delicate digestions, as too much "dosing" is so apt to do.

Agency for Royal Typewriters Reliable Typewriter Exchange

All makes serviced and rented.

Special rates to students.

Estimates gladly quoted on overhauling machines.

Regal Rebuilts and other makes Reconditioned.

We carry high grade ribbons for all machines, also carbon paper and other typewriter supplies.

McGRORY BUILDING
287 MAIN STREET
Phone 2499-2 Norwich, Conn.

When YOU WANT to put your business before the public there is no medium better than through the advertising columns of The Bulletin.

INTENTIONAL SECOND EXPOSURE

BRAVES MUST ANSWER IN COURT TO COMPLAINT MADE BY WARNER

BOSTON, Feb. 12.—(AP)—State Attorney General Joseph E. Warner announced tonight that he would make complaint in municipal court tomorrow against the Boston Braves as a consequence of his investigation of the Outdoor Recreation league, which supported a bill legalizing Sunday sports in this state during the last state election.

Action would be taken in municipal court rather than before the grand jury because the offenses alleged to have been uncovered in the investigation were misdemeanors and not felonies, Warner said.

During his investigation, Warner and his assistants interviewed most of those whose names were affixed to the contribution list. Shortly after the probe got under way he announced that several of those persons had denied contributing to the fund.

The specific law violated, according to Warner, was the corrupt practices act. Conviction under this act provides for a maximum fine of $10,000 or a six months jail term.

The complaint against the Braves would be against the Boston National League Baseball company as a corporation and not specifically against any officer in that company. The only individual against whom complaint would be made is Brusse.

Warner's statement follows:

"I have been investigating during the past month, alleged violations of the corrupt practices act by the Outdoor Recreation League, The Boston National Baseball Company and individuals connected with these organizations.

"The investigation disclosed I believe, violations of the corrupt practices act and consequently duty permits me but one course. Violations of the corrupt practices act, as disclosed by my investigation, if proven, are misdemeanors and not felonies with which our grand juries are more primarily and properly concerned.

"The usual practice in misdemeanor cases in Suffolk county is to bring complaint in the municipal court. I intend to follow the usual procedure.

"Counsel requested in event proceedings should be initiated that the rights of their clients might be protected by notice. Consequently I am notifying counsel that I shall make complaint in the municipal court tomorrow against the Boston National League Baseball Company and Mr. O. J. Brusse at which they may be heard if they so desire."

Complaint would also be made against O. J. Busse, of Brookline, treasurer of the league, which raised a fund of $30,000 to wage a campaign in favor of the sports measure, Warner said.

Investigation of the league by Warner started when in an altercation between officials of the Braves and the Boston city council over the adoption of the sports measure in Boston, it was charged that the Braves had contributed heavily to the $30,000 fund. It also was charged that Brusse filed a false list of contributors to the fund with the secretary of state to cover contributions made by the Braves.

For many weeks the investigation has been going on simultaneously with an investigation of alleged attempts by members of the city council to obtain bribe money from Braves officials to insure ratification of the sports bill in Boston. The Boston finance commission, which conducted the bribery investigation recently reported that, although unwilling to pass on the guilt of parties involved, the affair was a "suspicious array of circumstances."

Yesterday the city council, after several stormy meetings, passed an order granting the Braves a permit to play Sunday baseball here.

BACON WINS EASILY FROM NATHAN HALE FIVE

The Bacon Academy basketball team defeated the Nathan Hale High school quintet in a slow game at the Colchester Grange hall Monday evening by a score of 38 to 6. Deitch and Polakevich were the high scorers for the Bacon team and Golet was the high scorer for the opposition. The final result was never in doubt, the Bacon Academy boys holding a lead throughout the entire game. The summary follows:

Bacon Academy.

	G	F	Pts
G. Horwitz, rf	0	0	0
Polakevich, rf	5	1	11
Hurin, lf	2	2	4
D. Horwitz, lf	1	1	3
Deitch, c	8	0	16
Kopp, c	1	0	2
L. Levine, rg	0	0	0
Jaffee, rg	0	0	0
D. Levine, lg	0	2	2
Stebbins, lg	0	0	0
	18	6	38

Nathan Hale High School.

	G	F	Pts
Miller, lg	0	0	0
Darcy, lg	0	1	1
Leinant, rg	0	0	0
Smith, c	0	0	0
Greenberg, c	0	0	0
Kraswalski, lf	0	1	1
Golet, rf	1	2	4
	1	4	6

Referee, Linholm. Score at half-time, Bacon 17, Nathan Hale 1. Time, eight minute periods.

STRIBLING IDLE WHILE SHARKEY TRAINS HARD

MIAMI BEACH, Fla., Feb. 12—(AP)—While Young Stribling angled in Everglades waters today, Jack Sharkey figuratively took the bull by the horns and enjoyed a strenuous round of training.

Avoiding a threatened rain squall, the Boston ex-sailor began his workout an hour ahead of schedule in preparation for his contest with Stribling in Miami's Park arena the night of February 27. He sparred one round each with Paul Hoffman, Pat McCarthy and John Grosso.

Sharkey added to his activity a round of jabbing at the light bag, skipped the rope a round, shadow boxed another and then worked on the heavy bag. The day's work was tapered off with a setting up exercise.

Tomorrow, the Georgian will return from the Everglades and get down to business in shaping himself for the fray. He has been taking a daily run of two to three miles but will no after his sparring partners hereafter.

Leaving here tonight for New York, after a month in southern waters aboard the yacht Arcadia, Richard A. Hoyt, chairman of the board of directors of Madison Square Garden, said he wished to deny published reports that the Garden was to change hands.

"That would be impossible for a year and a half," said Mr. Hoyt, "according to the terms of the voting trust under which the stock originally was purchased. The majority of the stock is in hands favorable to the present control."

Mr. Hoyt declared "that everything has been in perfect harmony at the Garden since before Tex Rickard's death."

"There has been no dissention," he declared, regarding the presidency of the corporation which Rickard's death left vacant. Mr. Hoyt asserted that he did not believe it would be necessary to go outside of the corporation. He indicated that a president would be selected within two or three months and that he would not be interested in the post himself.

The names of William Carey, vice president and treasurer, now in Miami Beach, and John Hammond, another vice president, now in New York, discussed as probable presidents.

The Madison Square arden corporation is financial backer of the Stribling-Sharkey fight which is under the auspices of the American Legion here.

JORGENSEN WINS DUNN TROPHY FOR SKI JUMPING

LAKE PLACID, N. Y., Feb. 12—(AP)—John Jorgensen, of the Norway Ski club, New York city, today defeated 19 other competitors from the United States and Canad to win the Dunn trophy for ski jumping, Class A, in the ninth annual tournament here.

Jorgensen jumped 51 meters and 53 1-2 meters 157 feet and 176 feet, for a point score of 226.6. The 176 foot jump bettered by one foot the intervales Hill record set last year by Strand Mikkelsen, of the Greenfield, Mass., Outing club. Mikkelson, defending his trophy was third in Class A today with a point score of 203.4. Rolf Monsen, of the Brattleboro Vermont Outing club, was second. His point score was 211.2.

Another representative of the Norway Ski club, of New York, took first place in Class B jumping. He was Birger Torrisen, who made jumps of forty and 45 meters and amassed 211.1 points. Bill Robes, of the Hanover, N. H., Ski club, with 207.9 points, placed second while Otto Jansen, of the Norway Ski club, New York city, made third with 207.7 points. While Robes made the longest jump in his class, his other jump was short.

The Beck trophy for the best showing in ski running and jumping combined was won by Magnus Satre, of the Salisbury, Conn., Outing club. Satre yesterday captured the 18 kilometer ski race and took eighth place in the ski jump of Class A today.

The jumps today were made with unusually few spills.

Others finishing among the point leaders in Class A today were Charles N. Proctor, Dartmouth Outing club, Hanover, N. H., fourth; Carl Stenseth, Norsemen Ski club, New York, fifth; John P. Carleton, Dartmouth Outing club, sixth.

Wayne Stevens of the Auburn Maine Ski club, finished fourth in Class B.

TWO HOLDOUTS REPORTED IN FOLD OF YANKEES

NEW YORK, Feb. 12—(AP)—Sufficient evidence today sifted through the wall of mystery surrounding the contract relations the world's champion Yankees with their players to indicate that only two players are yet unsigned for the 1929 campaign.

Just who these may be, Secretary Ed Barrow refused to reveal, but the baseball writers guessed they are Ben Paschal, the North Carolina fly chaser, and Bob Meusel, lanky California outfielder. The club has not received the signed document of Lyn Lary, of Oakland, Calif., recruit, but considers him in the fold on the face of dispatches.

The advance party of Giants, headed by Secretary Jim Tierney, departed today for San Antonio and the spring training siege. Four players were Jack Cummings, catcher, Floyd Johnson and Curley Ogden, pitchers, and Johnny Kavanaugh, recruit outfielder from New York "gas house" district.

CROWLEY RESIGNS AS COACH AT GEORGIA

ATHENS, Ga., Feb. 12—(AP)—Jimmy Crowley, for several years backfield football coach at the University of Georgia, and formerly a member of Notre Dame's "Four Horsemen" combination, has resigned, athletic officials announced here today. Coach Crowley said he was considering a position as head coach at another institution.

The resignation comes as no surprise, as it had been reported several times since the end of the 1928 season that Crowley would leave. Frank Thomas, University of Chattanooga coach and former Notre Dame star, has been mentioned for the place.

Thomas before going to Chattanooga was assistant coach at Georgia under Coach Kid Woodruff. Woodruff since then has resigned and Harry Mehre, Notre Dame center of a few years ago, succeeded him.

N. E. HORSEMEN MEET AT HARTFORD FOR JOINT SESSION

HARTFORD, Conn., Feb. 12—(AP)—Approximately five hundred horsemen from all parts of New England are here today for the annual New England horsemen's day. Colonel M. W. Delaney of this city is general chairman.

Visiting horsemen were taken to the riding clubs. Tonight a banquet will be held at the Hotel Bond.

The following circuits were represented:

Bay State, Orange County, Green Mountain, Massachusetts Fairs and Connecticut fairs. A number of saddle horsemen were represented. This is the first time that the show horse group has attended the meeting.

MISS PATTISON WINS MEDAL AT BERMUDA

HAMILTON, Bermuda, Feb. 12—(AP)—Miss Aileen Pattison of Bermuda, former holder of the Bermuda women's championship, won the qualifying medal in the annual Belmont Manor ladies' tournament here today. Miss Pattison had a score of 80, going out in 38 and coming back in 42. Her nearest opponent, Betty Guthrie of Buck Hill Falls, Pa., scored 82. Mrs. E. S. Kelley of Boston was third with 83. Miss Pattison had only one hole above six on her card. Three of them were threes while she required only four strokes on eight other holes.

SCHAEFER PUTS JAP BILLIARDIST OUT OF RUNNING

NEW YORK, Feb. 12—(AP)—Jake Schaefer, former champion from Chicago blasted the title hopes of Kinrey Matsuyama and jumped into a tie for first place with Welker Cochran, Hollywood, Cal., sharpshooter by defeating the tiny Japanese sensation 400 to 321 this afternoon in a final round match of the 18.2 balk line billiard title tournament. The match ended in the 15th inning.

Maisel To Be Manager.

BALTIMORE, Feb. 12—(AP)—Choice of Fritz Maisel, Baltimore International league third baseman, as manager of the club for the coming season, was announced today.

He succeeds the late Jack Dunn, who was manager as well as principal owner.

BASKETBALL TALK

Taftville Not Heard From

Taftville is pretty quiet this basketball season. Usually the village has at least two teams, a junior and senior one, but to date, outside of a little spurt by the Whirlwinds, (who now appear to have disbanded) the court game has been rather dormant. Not in a long time has such a condition existed. The Crescents have not stepped on the floor this year. They had a game advertised with Danielson Christmas night but something went wrong and since then no attempt has been made to stage basketball. Taftville A. A. has just concluded a carnival, the proceeds of which will go towards baseball, this year, which after all is Taftville's first love.

Durr to Play With Emps

Georgie Durr, former Taftville Whirlwind flash will play with the Y Emps, starting very shortly, is the talk. The local Y may stage another Eastern Connecticut Intermediate tournament shortly and evidently the local Emps are preparing to give battle to Willimantic Emps. Noank Whirlwinds or any other of the clubs in that class who wish to enter.

Let's Have a New London Team

Last year's tourney was very successful, even though Norwich didn't win. The one-day affair brought out a goodly number and each team went through without hardly a hitch. However, there was no representative from New London, which, next to Norwich, has the most inhabitants in this section. Surely there are enough boys around the age of 16 to form a team in the Whaling City. A team from there for a tournament this year would help matters greatly.

Still Windham and Tech

By the results Tuesday night it is still a battle between Windham and Chapman Tech for the championship in the Eastern Connecticut high school conference. Putnam also figures as a mathematical possibility. Putnam will have to beat both Windham and Tech however, and as these games come on the up-staters home-floor there is some chance of them doing it on both occasions.

Monast's Loss Felt

The loss of Monast, its captain, has hurt Windham, it seems, and it may be that the Willimantic team will find it quite difficult in the home stretch for the title. That part of the season has now practically begun. Both Tech and Windham will point to their game at Putnam now and, incidentally, both of these tilts should be stiff tussles.

Presidents Ruling Again

As is their usual custom in all sports, Warrren Harding high is setting a fast pace in state basketball again this year. The Presidents haven't lost a game and should they continue this pace for another couple of weeks they will be the favorites going into the Yale tourney. Victory is surely a habit with Jack Mead and his boys.

EASTERN CONN. LEAGUE.

Palace.

Smith	99	85	87—	271
Smelgal	97	89	99—	285
Vergason	121	105	113—	339
Scud	123	100	91—	314
Morin	104	96	104—	304
Totals	544	475	494	1513

Aetna.

Combies	135	106	92—	333
Peckham	99	118	101—	318
B. Hull	101	113	119—	333
Kozlowski	132	123	97—	352
Sidney	94	115	115—	324
Totals	561	575	524	1660

Jewett City

Pinckley	88	109	115—	312
Saunders	85	105	101—	291
Franklin	100	86	94—	280
Guillotte	92	84	87—	263
J. Cyr	113	97	92—	302
	478	481	488—	1448

Ashland

Marcure	89	88	91—	268
P. Raill	100	90	96—	286
Shorey	95	86	78—	259
Skoczylas	85	83	80—	248
H. Lafave	122	108	77—	307
	491	455	422—	1368

Danielson.

Thomas	102	93	108—	303
Samborski	123	110	95—	328
Fritz	106	112	131—	349
Rondo	89	91	91—	271
Tyrrell	95	99	92—	286
Totals	515	505	507	1527

Taftville.

Lucier	105	128	148—	381
St. Armour	101	86	109—	296
Gunderman	100	114	98—	312
Marion	89	109	102—	300
Dugas	92	92	136—	320
Totals	487	529	593	1609

AETNA BOWLING ALLEYS

3-Man League

Harwood	113	86	107	306
Hull B.	107	119	125	351
Keller	105	138	91	334
	325	343	323	991
Kilroy	107	83	104	294
Corkery	91	112	107	310
Koziowski	114	118	140	372
	312	313	351	976
Young	102	110	117	329
Ellison	104	137	110	351
Sidney	94	132	96	322
	300	379	323	1002
Kilroy	94	97	105	296
Corkery	109	122	123	354
Koziowski	101	106	127	334
	304	325	355	984
Brumme	98	94	102	295
B'jorn	104	111	94	309
Peckham	108	114	113	335
	310	319	310	939
Harwood	95	94	87	276
Hull B.	128	108	131	367
Keller	91	131	121	343
	314	333	329	986
Young	113	89	97	299
Ellison	95	104	98	297
Sidney	118	99	96	313
	326	292	291	909
Combies J.	108	101	102	311
Smith E.	95	109	116	320
Combies C.	112	104	97	313
	315	314	315	.44

Aetna Pin Boys.

Boots Greene	99	85	97—	281
Parcheski	98	112	102—	312
Joe Burke	118	84	94—	292
Kos	113	106	104—	323
Orsulak	110	114	95—	319
Totals	538	501	432	1527

Taftville Pin Boys.

J. Sydlo	91	99	85—	275
W. Sydlo	108	92	96—	296
L. Adam	89	99	97—	285
Lemon	88	88	93—	269
O. Adams	101	114	116—	331
Totals	477	492	487	1456

WINDHAM STAGES RALLY IN LAST HALF TO BEAT ACADEMY; ENDEES WIN

Norwich quintets lost the two feature clashes at the Y gym Tuesday night when the Elmwood Endees nosed out the Y Seniors, 22 to 21 and the Academy dropped a 25 to 18 decision to Windham high in an Eastern Connecticut conference clash. In another game of the evening, played first, the Brothers of Joseph quintet won a Church league game from the Kappa club 20 to 14.

A fair crowd witnessed the games, which were well-played.

The Academy put up a good fight in their game in the first half, leading at its conclusion by 12 to 9 but Windham rallied in the last two quarters and gained the decision. By winning Windham kept in the race for the conference title.

Meikle was high scorer with 11 points and played a nice game for the victors. Chet Berghinzo led the locals in scoring. This was the Academy's ninth straight loss and their tenth setback in twelve games.

The Y Seniors were bested only by the closest of margins. Flydal was the shining light for the visitors, who had a team picked mostly from the semi-pro baseball stars of Hartford. Brown led the locals in scoring. This was the last game for the Y before their state title game with New London here tomorrow night. Summaries:

Bros. of Joseph

	G.	F.	Pts.
Pearson, lf	5	2	12
Nadelson, rf	1	0	2
Sechter, rf	0	0	0
Goldstein, c	1	0	2
Villiar, c	0	0	0
Handleman, c	0	0	0
Yollowitz, lg	2	0	4
Blinderman, rg	3	0	6
Bruckner	0	0	0
	12	2	20

Kappa Club

	G.	F.	Pts.
Nevin, lf	0	1	1
Browning, lf	0	0	0
Evans, rf	1	0	2
Neilson, c	2	0	4
Robinson, lg	0	0	0
Burke, rg	3	1	7
	6	2	14

Elmwood Endees

	G.	F.	Pts.
Flydal, lf	8	1	17
Sipples, rf	1	0	2
Barton, rf, lg	2	2	6
Alexander, c	0	1	1
Buckland, lg	0	2	2
Barry, rg	2	1	4
	13	6	32

Y Seniors

	G.	F.	Pts.
Brown, lf	4	2	10
Pingree, rf	2	4	8
Harris, c	4	0	8
Eccleston, lg	1	0	2
Kelly, rg	1	3	5
	11	9	31

Referee, Murphy. Score at half time Y Seniors 15, Elmwood 14. Time, 10 minutes quarters.

Windham High

	G.	F.	Pts.
Mason, lf	0	2	2
Usher, lf	0	0	0
Meikle, rf	5	1	11
Lamson, c	3	0	6
Sroka, lg	0	1	1
Luciani, rg	2	1	5
	10	5	25

N. F. A.

	G.	F.	Pts.
Stevens, lf	0	3	3
Henschel, rf	2	2	6
Berghinzo, c	3	1	7
LaCroix, lg	0	2	2
Swatzburg, lg	0	0	0
Barber, rg	0	0	0
	5	8	18

Referee, Whaples. Score at half time, N. F. A. 12, Windham 9. Time, 8 minute quarters.

OVER 50 INTERESTED IN WRESTLING AT STORRS

(Special to The Bulletin)

STORRS, Feb. 12—Neil Quinby, New England Intercollegiate 121-pound champion wrestler for the past three years, and now a senior at Springfield college, made his first appearance at the Aggies to take up his work in the training of the football men for the 1929 eleven. Over 50 men were present to watch the exhibitions given by Quinby on the more common holds used in the wrestling game.

The plan of having a continuous program of training has always been a problem to Head Coach Sumner A. Dole. In obtaining the services of Quinby, the athletic authorities have branched out into a new line which in time may develop into, and add in a few years, a new sport to the already expanded department.

GARDINER IS RECALLED BY LES CANADIENS

CHICAGO, Feb. 12—(AP)—Herb Gardiner, manager of the Chicago Black Hawks, was recalled by Les Canadiens today and will play against the Hawks at Buffalo Thursday.

Gardiner was loaned to the Chicago club at the start of the season as a non-playing manager after playing a stellar role as a defensive player in the Canadiens' line-up for three years. When the Black Hawks became crippled and dropped hopelessly out of the National Hockey league pennant race, the Canadiens granted Gardiner permission to play.

A temporary manager probably will be named for the Black Hawks for the remainder of the season.

WINDHAM AND TECH KEEP PACE IN E. CONN. CONFERENCE RACE

With both Windham and Chapman Tech beating the Academy and Stonington, respectively, Tuesday night these leaders kept pace in the Eastern Connecticut High School Conference court race. Tech still leads by a full game.

The present standing

	W.	L.	Pct.
Chapman Tech	6	1	.857
Windham High	4	3	.500
Putnam High	3	2	.600
N. F. A.	0	4	.000
Stonington High	0	5	.000

Yale Beats M. I. T.

NEW HAVEN, Feb. 12—(AP)—The Yale basketball quintet, after being held on almost even terms here tonight by the Massachusetts Institute of Technology five during the first half, opened up a fast passing game and aided by an able defense, won out, 36 to 26. Nassau, Yale forward, scored five field goals for 10 points. Yale used eight substitutes and M. I. T. one. At half time the score was Yale 13 M. I. T. 12.

College Basketball

At New Haven: Yale, 36; Mass. Institute of Technology, 26.

At Ithaca, N. Y.: Cornell 23, St. Bonaventure 21.

BROS. OF JOSEPH LEAD IN CHURCH LEAGUE RACE

The Brothers of Joseph five holds the lead in the Northern New London County Church league race. The standing follows:

	W.	L.	Pct.
Bros. of Joseph	3	0	1.000
Baltic Methodist	2	0	1.000
Gamma club	2	0	1.000
Goal club	1	1	.500
Kappa club	1	2	.333
C. B. C.	0	2	.000
Trinity Methodist	0	2	.000
Phi Delta Nu	0	2	.000

Aggies Play Holy Cross Tonight

STORRS, Feb. 12—(AP)—The second basketball game of the season between Holy Cross and Connecticut Aggies, will be held here tomorrow night with the visitors endeavoring to make it two straight. The first string five of the Aggies will take the floor. In their initial clash last week the Worcester quintet won out in the last few seconds of play.

Kojac Lowers His Record

NEW BRUNSWICK, N. J., Feb. 12—(AP)—George Kojac, Olympic backstroke swimming champion and Rutgers sophomore, today clipped 1 2-5 seconds from his world's record for the 50-yard backstroke. Swimming against time, he negotiated the distance in 27 2-5 seconds.

Horemans Beats Hagenlacher.

NEW YORK, Feb. 12—(AP)—Edouard Horemans, of Belgium making his final appearance as defending champion in the World 18.2 billiard championship tournament tonight defeated Eric Hagenlacher of Germany 400 to 315. The match lasted 20 innings.

A Challenge

The Over-the-Rivers would like to arrange games with amateur teams in Norwich and vicinity. Their basketball team averages 18-20 years. Address A. J. Dubreuil, 72 Lebanon avenue, or call Willimantic 226-4.

Pitcher Ullrich Dies

BALTIMORE, Feb. 12—(AP)—Frank Ullrich, pitcher on the Philadelphia National club, died at his home here today of pleurisy and pneumonia, with which he had been ill for the last 12 days.

A. A. U. Boxing Meeting

BOSTON, Feb. 12—(AP)—The National A. A. U. boxing championship will be held here April 8, 9 and 10, William P. Kenney, chairman of the national committee, announced tonight.

Game at Baltic Tonight

The Baltic Methodist and Phi Delta Nu teams of the Church league will play an exhibition game at Baltic tonight.

The Bulletin's Pattern Service

6385—Boys' Suit

Cut in 3 sizes: 2, 4 and 6 years. A 2 year size with short sleeves requires 1 7-8 yard of 36 inch material together with 3-8 yard of contrasting material. If made with long sleeves 2 yards will be required and 3-8 yards of contrasting material. Price 10 cents.

5780—Ladies' Morning Frock

Cut in 7 sizes: 36, 38, 40, 42, 44, 46 and 48 inches bust measure. A 40 inch size requires 4 1-2 yards of 36 inch material if made with long sleeves and of one material. If made as illustrated in the large view, it requires 3 5-8 yards of 36 inch material together with 1-2 yard of contrasting material. The width of the dress at the lower edge is 1 3-4 yard. Price 10 cents.

Send 12c. in silver or stamps for our up-to-date spring and summer 1929 book of fashions.

The Bulletin Co., 11-13 Sterling Place, Brooklyn, N. Y.

PLAINFIELD AND PARKWOOD PROS IN CLASH AT PLAINFIELD TONIGHT

Plainfield	Parkwood
Tisdale, rf	rf, Parnell
Kasper, lf	lf, Johnson
Williams, c	c, Smith
Bernot, rg	rg, Goggins
Dissinger, lg	lg, Slate

Fresh from victories over the Utica Boosters, Central New York champions, and other equally as strong clubs the Parkwood Professionals of Springfield, Mass., aspirants for the N. E. Pro title come to the Plainfield Community house this evening for the second time this season. The Parkwood club has been sailing along toward the New England title, the only blotch on an otherwise clean slate, being put there by the Plainfield club last November. Since Plainfield rallied in the last half of that game to beat the Parkwoods 36 to 28 the Parkwoods have strengthened and have not lost another game.

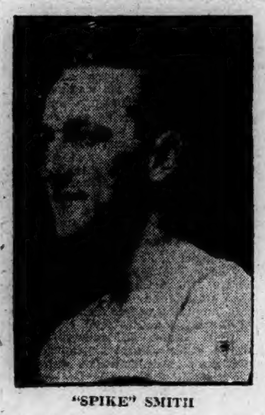

"SPIKE" SMITH

Included on the Parkwood roster on some well known basketball stars now playing the New England courts. Topping these stars is Spike Smith, the rangy center, who was the mainspring of the Parkwoods in the last encounter. It was the Springfield college star's basket in an overtime game that won from the Utica club last Saturday. Slate is another star, he being remembered for his spectacular work with Penn State several years ago. Red Goggins is another player who was not with the Parkwoods on their last appearance and he has added a world of strength with his rugged playing. Parnell and Johnson are the other two regulars who round out this fast club, along with Scotty Welsh and Red McGowan.

Plainfield will use its regular lineup in an attempt to put another crimp in the Springfield club's hopes for a New England professional title. Tisdale and Kasper will be in the forward berths, with Pop Williams at center and Dissinger and Bernot at guards.

A fast preliminary is anticipated between the undefeated Buddies and the fast Five Aces of Putnam. These preliminary games have been almost as interesting as the main attractions and many of the fans come to see the youngsters play. Dancing will follow the game.

A quart in time may save a frozen motor. *Check radiator now!*

DENATURED ALCOHOL

the *only* universally approved anti-freeze.

Basketball Tonight

Plainfield Community House

PLAINFIELD PROS vs. PARKWOOD PROS. of Springfield

At 8:45

Fast Preliminary Game at 7:45

DANCING AFTER THE GAME

POETRY

New Horizons

Never was there path our childhood used to roam
So long it led not in the evening home;
Nor could the magic of the unknown track
Prevail against the hearth that called us back.

Over the same hilltops, wild-rose or gray,
Our evening and our twilight always lay.
And when the night fell all the unknown stars
Grew homely shining through our window bars.

Now we have fared to the country, o'er the hill
And unknown journeys lie beyone us still—
Ways unadventured, countless paths to roam.
But none that leads us in the evening home.

Onward, not homeward, some adventure calls
With every dawn and every evening falls
Over new horizons, wild-rose or gray,
And old stars shining on the unknown way.

Strange, look and far, not those we saw of old
Safe moored in haven skies above our fold.

—S. P. Lysaught.

Ballade of the Primitive Jest

I am an ancient Jest!
Palaeolithic man
In his arboreal nest
The sparks of fun would fan
My outline did he plan,
And laughed like one possessed.
'Twas thus my course began,
I am a merry Jest!

I am an early Jest!
Man delved, and built, and span;
Then wandered South and West
The people Aryan.
I journeyed in their van!
The Semites, too, confessed—
From Beersheba to Dan—
I am a merry Jest!

I am an ancient Jest!
Through all the human clan,
Red, black, white, free, oppressed,
Hilarious I ran;
I'm found in Lucian,
In Poggio and the rest,
I'm dear to Moll and Nan!
I am a merry Jest!

ENVOY

Prince, you may storm and ban—
Joe Millers are a pest,
Suppress me if you can!
I am a merry Jest!

—Andrew Lang.

HUMOR OF THE DAY

Friend—But you told me you couldn't afford a car.

Justwedd—One soon gets over that stage.—Louisville Courier Journal.

She—Am I the first girl you ever kissed?

He—Absolutely.

She—Then all I've got to say is you've inherited a lot of experience.—Boston Transcript.

You don't have to make a better mousetrap these days. Just neglect to pay your installments on time and see the path get worn to your door.—Life.

Cop (to man with cow)—Can't you see that this path is reserved for pedestrians?

Farmer—Well, my cow is on foot.—Kaspar, Stockholm.

"Can you amuse yourself a while?"

"Why? Are you leaving the table?"

"No—I'm going to eat some spaghetti."—Film Fun.

"Last night I was going to propose to Edith and she cut me short."

"Wouldn't consider it, eh?"

"Consider it? Why, she said 'Yes' before I really got started."—Exchange.

Miss Pounder—Mr. Close, might I ask if you will advance me my next week's wages?

Mr. Close—Sorry, Miss Pounder. What would my wife say if she heard I was making advances to my stenographers?—Boston Transcript.

Mrs. Nag—You are not as big a help around the house as Mr. Stayathome. He always washes the dishes.

Mr. Nag—That job doesn't amount to anything in his house. What little food he provides doesn't soil many dishes.—The Pathfinder.

KALEIDOSCOPE

The Mississippi watershed includes almost half the United States.

About 80 per cent of the whaling interests are controlled by Norway.

A flying hotel to accommodate fifty passengers is being built in Germany.

The sabre-toothed tiger one roamed the west coast of our country.

Sweden celebrated her 100th anniversary of technical forestry education this year.

The United States produces more tons of steel ingots than the rest of the world combined.

Routine examination of school children in New York city showed that seven children out of each 1,000 have heart disease.

A gold medal for good English properly enunciated over the radio has been offered by the American Academy of Arts and Letters.

Aviators who climb seven miles in the course of a flight may experience change from perhaps 71 degrees above zero to 76 degrees below in a short time.

A rise of only an inch in the water level of Lake Michigan permits lake shipping to carry heavier cargoes and means a difference of about $500,000 in the shipping in the upper lakes.

After watching salmon leap in a waterfall, an engineer employed the technique in a new kind of motor boat, with the propeller in front and ports on the sides through which the water is expelled.

A foot rule, a pencil and the name of a building firm supplied George Young with free transportation from his home in Dagenham to his business in London for many days. The Mansion House railroad station was being reconstructed by the Messrs. Carmichael, and it was there that George arrived every morning without a ticket but foot rule in hand and pencil behind ear. Passing the ticket collector George would say "Carmichael's" and pass out into the street. After he was caught, George had to pay $20 fine, with $10 costs, or have free board and lodging as the guest of the government for a month.

FORMER CROWN PRINCE OF GERMANY HAS GRIPPE

BERLIN, Feb. 12—(AP)—Frederick William Hohenzollern, former crown prince of Germany, was in bed today with grippe. The case was complicated by an attack of tonsilitis.

A group insurance plan for the 44,000 employes of Metropolitan Life Insurance company in the United States Canada and Great Britain described as a cooperative undertaking with both employes and company contributing to the cost was announced by Haley Fiske, president of the company.

Senator Harris, democrat, Georgia received a letter threatening the lives of all dry senators unless "they repealed the prohibition law."

WESTERLY

JEWETT CITY WOMAN BUYS MILAN COTTAGE AT BEACH

(Special to The Bulletin.)

WESTERLY, R. I., Feb. 12.—On Feb. 11, Michael B. and Margaret A. Milan of Providence sold to Nellie M. Leonard of Jewett City, Conn., land with house at Pleasant View Beach, now Misquamicut, being Lot No. 141, near Winapaug pond on the south side of Atlantic avenue and adjoining land now or formerly of Ellen T. McGuinness.

Heard Milton J. Cross.

An audience crowding the high school auditorium Monday evening greeted the first Westerly appearance of the well-known radio singer and announcer, Milton J. Cross. His Westerly appearance was under the auspices of Christ-church choir. In his program Announcer Cross gave several tenor solos, which have been in great demand from station WJZ, at which he had been heard, also as a member of the Stromberg-Carlson quartet. Mrs. Willard Kelgwin of Mystic, pianist, was his accompanist. Among the older announcers, Mr. Cross related many stories and present a number of letters received in his five years' experience.

A number of motor parties of members of Westerly Square and Compass club visited Wakefield, R. I., Monday night, to attend the whist given by Wakefield Square and Compass club. The party was held in Wakefield Masonic Temple, there being 40 tables in play. Baskets of home-made candy were on the tables and cake and chocolate were served.

George E. Phillips, of Providence, a summer cottager at Misquamicut, is exhibitor of a Boston terrier at the annual show of the Westminster Kennel club at Madison Square Garden. These dogs were judged at 10 a. m., Tuesday.

More than the average number of aeroplanes has passed over Westerly the past week headed both easterly and westerly. A Westerly man interested in air navigation, explained that their presence was due to the fact that motor shows were being visited where the latest models of plane motors were on exhibition and the flyers were enabled to meet dealers from distant points at short notice and in quicker time by air trips.

Lincoln Day Observance.

Outward signs of this year's observance of Lincoln's birthday in Westerly were the general display of the Stars and Stripes flown from staffs on public buildings, business blocks and private poles; the Shenandoah flag display from curbline poles. On the Rhode Island side of the Pawcatuck river banking houses remained open while on the Pawcatuck or Stonington side a legal holiday resulted in their closing. The public schools in Westerly and Pawcatuck observed Lincoln day with special programs and members of patriotic societies were heard in short talks.

PLEASURE BEACH HOUSES ENTERED AND RANSACKED

(Special to The Bulletin.

WESTERLY, R. I., Feb. 12.—Two summer places at Misquamicut were broken into and ransacked over the week end. The summer homes visited were those of William G. McKechine of Springfield, Mass., and Dr. John Cummings of Worcester. The depredations were committed sometime between 10 o'clock Saturday night and 1.30 o'clock Sunday morning. The breaks were discovered by Fire Chief Charles E. Lamb, who is employed as patrolman at the resort during the winter months.

Nothing of value has been reported missing from either of the houses. Entrance was gained by smashing a shutter and cutting glass about the window catch. The contents of bureau drawers and closets were thrown about the rooms. In the Dr. Cummings' house the burglars found a large supply of canned goods. Canned sardines, pineapple, soup and spaghetti were appropriated for a lunch in the kitchen. Chief Lamb's attention was attracted to a certain fluttering in one of the windows of the McKechine cottage and upon making an investigation he found the house had been entered. He learned of the other break when he started a tour of investigation of the property in that vicinity.

HUSBAND FINDS WIFE DEAD ON PANTRY FLOOR

(Special to The Bulletin.)

WESTERLY, R. I., Feb. 12.—The sudden death of Mrs. Emma Bisonette Couchaine, 55, occurred at her home, 39 Mechanic street, Pawcatuck, early Tuesday morning. Her death was discovered by her husband, Joseph D. Couchaine, when he returned home from the Pawcatuck mill of the Lorraine Manufacturing company across the street at dinner time. Her body was found lying on the pantry floor.

Mrs. Couchaine heard with difficulty and it had been customary for her to lock the doors while alone in the house. When Mr. Couchaine arrived home, this noon, he found the doors locked, but when he called to his wife as usual, she did not answer. Mr. Couchaine opened a window and called to his wife again. There was no answer. Leaning forward into the kitchen window he saw his wife lying on the floor in the pantry. He notified a physician and Dr. A. H. Myers, medical examiner for Stonington, was summoned. The woman had been dead for some time. Heart trouble was the cause of death. Mrs. Couchaine had been ill with grip recently.

Mr. and Mrs. Couchaine were married 20 years ago. There are four children by a previous marriage, Mozel Couchaine, of White Rock; Joseph, who resided at 89 Mechanic street; Miss Aldea Couchaine, of Groton, Conn., and Miss Etolia, of New London.

Caught Hand In Wringer.

Painful injuries were received Monday afternoon by Raymond Sacco, three-year-old son of Mr. and Mrs. Peter Sacco of 50 Pierce street, who, nearly lost his right hand when it was caught in an electric wringer. The child was taken to the office of Dr. M. H. Scanlon and then to Westerly hospital where Drs. Scanlon and C. Grant Savage dressed the hand. It required 18 stitches to close the lacerations.

Cap And Gown For Seniors.

For a second time in the history of Westerly high school, the class of 1929, graduating in June next, will appear at commencement exercises in cap and gown. Among those to have leading parts in the commencement program, recently selected are: Class historian, Miss La Kenyon; prophecy, Gordon Michie; will, Reginald Lamb; statistics, Miss Bertha Beaudreau; degrees, Fred Dotolo; gifts, Robert Bonner. Announcement was also made that a letter was received from Everett high school, Everett, Mass., requesting a date on the local school's football schedule next fall. However, as Westerly already has 10 games scheduled, the request had to be denied.

CATHOLIC CHAPEL AT BEACH NEEDS TO BE ENLARGED

(Special to The Bulletin.)

WESTERLY, R. I., Feb. 12.—The zoning board met Tuesday evening in the council chambers of Westerly town hall for a hearing on a petition of the Church of the Immaculate Conception to enlarge St. Clare's chapel at Misquamicut.

The chapel is located on the westerly side of Crandall avenue, about 400 feet north of the northerly line of Atlantic avenue, in a residential district. Permission is requested to extend the present existing church southerly and westerly to within five feet of the southerly and westerly boundary lines of said lot. The adjoining property owners are Annie Salimento on the north, Crandall avenue on the east, Mary G. Brophy on the south and Susan Smith and James J. Dwyer on the west. The chapel is 80 feet long and 26 feet wide. The new proposed addition at the rear of the structure will be 69½ feet by 24 feet, and would greatly enlarge the seating capacity of the building.

Attorney John J. Dunn appeared for the parish of the Immaculate Conception, Rev. Fr. J. F. Vincent, pastor, of which St. Clare's chapel is a mission. He stated that the crowded conditions at this summer chapel required the additional space requested and that the logical place was at the rear, where part of the addition would be one story, 25 feet in height.

A letter of remonstrance was received by the zoning board from Mary C Brophy of New York, a summer visitor at Misquamicut, and the occupant of a cottage on the ocean front. Her objection was based upon the additional fire hydrant involved. The Westerly building code regulation requires any building of over 1,000 square feet to be of fire-proof construction.

On motion of Frank A. Sullivan, seconded by D. H. Rogers, the zoning board voted the petition granted, subject to the rules and regulations of the Westerly building code.

A petition for a special building permit to Building Inspector Thomas Wills will be addressed to the Westerly town council, which is to meet in special session on Friday at 4:30.

John Shannon of Stonington left Westerly Tuesday morning on the New England express for Boston.

Mrs. Mary E. Arnold was in Providence Tuesday.

Norman C. Church of Pawcatuck left Tuesday noon for New York where he attended the 53rd annual show of Westminster Kennel club.

William P. Dodge of Providence was the guest the first of the week of Westerly relatives.

Andrew E. Ralston and party of members of Deborah chapter, No. 9, O. E. S., returned to Westerly Monday night from a motor trip to Chicopee, Mass.

Frank Richardson of Newport was a Westerly business caller Tuesday.

F. B. Fountaine, Jr., of Middletown, Conn., was in Westerly Tuesday during a motor trip to Mystic, New London and New Haven.

NORWICH PLAYERS ENTER FOR CARD TOURNAMENT

To the list of 56 couples entered for the third annual elimination bridge-whist tournament of the Westerly Square and Compass club, published in Tuesday morning's Bulletin, there have been added the following: George B. Spargo and Walter Reith, Rawley and Chesterfield, of Norwich; Clark Barnes and Harry B. McKenzie, of Mystic; George Dunn and W. Greene, W. O. Stewart and Mr. Latham, Carpenter and partner. The list now includes 62 teams out of a total of 64 required by Feb. 15, when entries close with play to begin Feb 18.

On a special request of William C. Smith for permission to erect a two-car garage, 20 by 32, on Park avenue, the board voted a location at the rear of the property, five feet from the property line, on the request of a three-foot special location.

A one-year temporary permit was recommended Don Dickerson for a wayside stand building, 7 by 9, on the old Chapman farm near the junction of the Shore and Pond roads with a setback of 60 feet, in place of the required 80 feet, which would hide it behind a knoll. The hearing will come up at the regular March zone board meeting.

A request of Willard P. Hall of Watch Hill road to remove present shacks and erect a building 20 by 60 feet was granted with permission to fill in on the Pawcatuck river front to his property line. If more filling is wanted, Attorney Ferguson, for the board, stated that permits would have to be sought from the Rhode Island harbor board and next from the war department of the U. S. government.

No More Gas In Stomach and Bowels

If you wish to be permanently relieved of gas in stomach and bowels take Baumann's Gas Tablets, which are prepared especially for stomach gas and all the bad effects resulting from gas pressure.

That empty, gnawing feeling at the pit of the stomach will disappear; that anxious, nervous feeling with heart palpitation will vanish and you will again be able to take a deep breath without discomfort.

That drowsy, sleepy feeling after dinner will be replaced by a desire for entertainment. Bloating will cease. Your limbs, arms and fingers will no longer feel cold and "go to sleep" because Baumann's Gas Tablets prevent gas from interfering with the circulation. Get the genuine, in the yellow package, at any good drug store. Price $1.

Always on hand at LEE & OSGOOD CO.

PLAINFIELD

NORWICH TOWN SPEAKER AT LINCOLN CLUB SUPPER

Monday evening the Lincoln club met in the vestry of the First Congregational church. Lincoln night was observed. An oyster supper was served, in charge of Cecil Butler, Fred Lyon, Elmer Greene, Fred Jeffries and Henry Betterman. The speaker and guest of the evening was Rev. Gurdon F. Bailey, of Norwich Town, who spoke on Lincoln. The program was in charge of James Royle and included a piano solo, Alfred Royle, and reading, Mrs. Carl Gallup. The new president, Ralph Hopkins, presided.

Thursday afternoon the Friendly Helpers are to meet at the parsonage to report on the monthly work.

William Hiscox is seriously ill.

Visitors with Mr. and Mrs. Walter Mason Sunday were Mrs. William Davis, Mr. and Mrs. Charles Cross, Edwin Davis, and Dorothy Davis, of South Killingly, Mrs. Mabel Mason, C. Campbell and son, Richard, of Wauregan, Mrs. Florence Conley and daughter, Annie, and Henry Hughes, of Providence, and Mrs. Della Pechie of Moosup. Mrs. Alfred Rooney has been staying at the home of Walter Mason, helping Mrs. Mason care for Mr. Hiscox.

Rev. William C. Prentiss attended the funeral service of Rev. John B. Pratt Sunday afternoon at the Congregational church, Brooklyn, Conn.

Supper And Entertainment.

A potato pie supper and entertainment, given by St. Paul's Episcopal church school in Parish hall, Saturday evening, was in charge of the officers and teachers of the school. Two ladies from the Congregational church gave parts in the program as indicated:

Mrs. A. C. Struthers, of Congregational church, vocal selections; Thomas Lang, of the Sunday school, piano solos; Thomas Ward of St. Paul's choir, vocal selections; Lotta Dodge, of Congregational church, readings; Thomas Hilton, of the Sunday school, piano solos; Fred Hodgkinson of St. Paul's choir, vocal selections; Miss Rhoda Oats, of the Sunday school, piano solo; Everett Lee, of St. Paul's Sunday school, banjo numbers; Mildred Sykes, of St. Paul's choir, song, My Mother's Lullaby; Rev. G. L. Drowns, the rector, reading of "Dixie Land Songs;" Mrs. Laura Hall and Miss Rose Hilton, piano duets.

Miss Elsie Currier has returned to Norwich, having been ill with a severe cold at her mother's home in Plainfield.

Dorothy Brindle, daughter of Mr. and Mrs. William Brindle, was given a party recently on her third birthday. Ten guests were present and refreshments were served. The little girl received numerous gifts.

Old Folks Say Doctor Caldwell was Right

The basis of treating sickness has not changed since Dr. Caldwell left Medical College in 1876, nor since he placed on the market the laxative prescription he had used in his practice known to druggists and the public since 1892, as Dr. Caldwell's Syrup Pepsin.

Then, the treatment of constipation, biliousness, headaches, mental depression, indigestion, poor stomach and other indispositions that result from constipation was entirely by means of simple vegetable laxatives, herbs and roots. These are still the basis of Dr. Caldwell's Syrup Pepsin which is a combination of senna and other mild laxative herbs, with pepsin.

The simpler the remedy for constipation, the safer for the child and for you, and the better for the general health of all. And as you can get results in a mild and safe way by using Dr. Caldwell's Syrup Pepsin, why take chances with strong drugs?

A bottle of Dr. Caldwell's Syrup Pepsin will last a family several months, and all can use it it is good for the baby because pleasant to the taste, gentle in action, and free from narcotics. In proper dose, given in the directions, it is equally effective at all ages. Elderly people will find it especially ideal. All drug stores have the generous bottles.

W. B. Caldwell M.D. AT AGE 69

Do give it a trial, to prove how much Dr. Caldwell's Syrup Pepsin can mean to you and yours.

STONINGTON

LENTEN PREACHERS AT EPISCOPAL CHURCH

The schedule of Lenten services at Calvary Episcopal church follows: Ash Wednesday, 10 a. m. and 7.30 p. m., St. Matthias' Day, Friday, Feb. 22, 10 a. m. The Wednesday evening preachers will be: Feb. 13, the rector, Rev. W. F. Williams; Feb. 20, Rev. J. Eldred Brown, Norwich; Feb. 27, Rev. E. P. S. Spencer, Mystic; March 6, Rev. R. H. Parkes, Yantic; March 13, Rev. G. E. Tobin, Westerly; March 20, Rev. C. A. Meader, East Greenwich; March 27, the rector, Rev. W. F. Williams. The Comfort club is to meet every Wednesday at 7.30 p. m. Calvary Fellowship meets Wednesdays at 6 p. m., and the Women's auxiliary every Friday at 2.30.

Food Demonstration.

There will be a Farm Bureau meeting today (Wednesday) at 10.30 in the parlors of the First Baptist church. Two sides of a square meal will be demonstrated, cooking and serving foods rich in vitamines and minerals. The meeting will be in charge of Miss Ruth T. Russell, home demonstrator agent, assisted by Mrs. Woods, leader of the Wequetequock Farm Bureau group, and Mrs. Esther Ide, leader of the local group. All women interested are privileged to attend and are expected to bring something toward the dinner.

Rev. W. F. Williams, Edward Monjo and Robert L. Burtch attended the New London Archdeaconry meeting at St. Alban's church, Danielson, Tuesday.

Gives Humorous Play.

In Borough hall, Monday evening, the play, Deacon Dubbs, was presented by the Fellowship of Calvary Episcopal church, the following taking part: Deacon Dubbs, from Sorghum Center, State o' West Virginny, Wm. R. Patterson, Jr.; Amos Coleman, his nephew, a young lawyer, William Griffin, Jr.; Rawdon Crawley, a wolf in sheep's clothing, John Davan; Major McNutt, auctioneer and justice of the peace, Marius Chevalier; Denteronomy Jones, a country product, Frederick Broxy; Rose Raleigh, the brave little school ma'am, Emily Robinson; Miss Philipena Popover, with both eyes on the deacon, Florence Buck; Emily Dale, the richest girl in town, Harriett I. Pattedson; Trixie Coleman, full of mischief, Wilhelmina Broxy; Yennie Yensen, the hired girl, Madeline Harper; villagers, William Kopp, Mathew Glover, Joseph Honnes. The play was under the direction of Jerome S. Hoxie of Mystic and the director of music was Mrs. Paul H. Rietzel of Westerly. Business manager, William R. Patterson, Jr.

Kenneth Maxson Clark, age 13 years, son of Samuel J. and Eva B. Kenyon Clark, who died at the home of his grandfather, Maxson Kenyon, at Grand View Park, Stonington, Sunday afternoon, is survived by his mother and a sister.

Asylum lodge, No. 57, F. and A. M., met in Masonic hall Tuesday evening.

Stonington Holy Ghost Society, Inc., held a whist and dance in their new home, formerly the K. of C. home, on Monday evening. Music was furnished by Souza's seven-piece orchestra.

M. J. Hatten of Providence visited obre Tuesday.

The quarterly business meeting of the Stonington Library association was held in the library Tuesday evening.

Mr. and Mrs. Edmund A. Prentice of Norwich have visited here with Miss Hannah P. Hyde.

Captain Charles Carpenter visited his brother in Boston, Sunday.

Mrs. A. K. Gyzander and daughter arrived here Sunday from Weymouth, Mass., and are occupying an apartment in the Burtch home.

WINDHAM

Nine members were present at the meeting of the Women's Missionary society held with Mrs. George Keeney. Following the devotional exercises led by the president, Mrs. F. E. Guild, and the business session, when Miss Dorothy Brown, secretary, and Miss Clara Johnson, treasurer, gave their reports, the chapters on Education for Life from the study book The New Africa were given by Mrs. DeWitt Lathrop, while the women sewed on a layette to be sent to Ellis Island.

Miss Emma Larrabee has been in St. Joseph's hospital, Willimantic, for a week, receiving treatment for injuries sustained in a fall three weeks ago.

Judge Foss is to be the speaker at the February meeting of the League of Women Voters Thursday afternoon.

Mr. Holmes of Machlasport, Me., has been visiting his sister, Mrs. W. R. Dean.

Mrs. Chauncey Wilson is in Hartford hospital for a surgical operation.

Mrs. Madelene Moulton, wife of Everett H. Moulton, a native of Windham, died in Coronado, Calif., Jan. 30, after a long illness.

Carl Josephson is taking a two months vacation on a motor trip to points south.

The proceeds of the bean supper at the Congregational church Friday night were $28. Mrs. F. E. Guild was in charge, assisted by Mrs. Ada Larrabee, Mrs. DeWitt Lathrop, Miss Clara Johnson and Miss Gertrude Arnold. Isaac H. Johnson was cashier and Mrs. Homer Wood and Miss Sarah Grigg assisted in serving.

Alfred Abbe left Thursday by motor for California, going by way of Florida and Texas.

Edward Avery, who died in South Windham Sunday morning, taught school in Windham about 45 years ago.

Rev. Edward Smiley preached a fine sermon Sunday on the general topic of Whither is Mankind Going? taking as his text "Now abideth these three—Faith, Hope and Love, the last named being interpreted as regard for others." The C. E. meeting was led by Helen Wood.

St. Paul's parish will hold its meeting at Mrs. H. C. Hatch's Thursday afternoon. Services will be held during Lent on Saturday afternoons.

Because of the death of Edward Avery of South Windham, the February meeting of the Windham and South Windham Men's Community club was postponed to next Monday.

Elephants driven in the streets of Kandy, in Ceylon, must be equipped with head lights and tail lights at night.

A Doctor Talks About Cascara

It is unfortunate that many people judge the thoroughness of laxatives by its violence. The salts that rush through the system may not even penetrate the film of poisonous matter that has coated the colon. A long list of drugs will "loosen the bowels" but what is the best way to CLEANSE them?

The world's best laxative is one that Mother Nature makes in her own laboratory. It is the bark of a tree, called CCASCARA. The Indians used to chew this bark—and reach old age without a sick day. It is the best thing there is today, for any system; best for the blood. The most beneficial in its action on the bowels of anything yet disclosed. For many reasons:

First of all, there is no HABIT formed from cascara. The bowels are not weakened, but strengthened by its occasional use. The occasions when one needs this aid grow less and less, its influence is long-felt. You don't find yourself worse bound-up the day following. You do find the bowels more inclined to move of their own volition. The candy Cascaret that every drugstore always has in stock is the ideal form of cascara.

CASCARETS They Work While You Sleep!

SENSATIONAL Group Offers At DRASTIC Reductions At PLAUT-CADDEN'S SALE

NEW MERCHANDISING POLICY

$175 JACQUARD VELOUR SUITES $89

Sofa, Club Chair and Wing Back Chair of fine full spring construction with reversible spring seat cushions. Choice of beautiful new patterns, covered all over in jacquard velour of durable quality.

Reg. $150 Three-Piece Jacquard Velour Suite... $67
Reg. $195 3-Piece All Over Mohair Suite $97
Reg. $229 3-Piece Jacquard Velour Suit... $114
Reg. $279 3-Piece Jacquard Velour Suite. $127
Reg. $295 3-Piece All Over Mohair Suite.. $147
Reg. $325 3-Piece All Over Mohair Suite.. $162
Reg. $395 3-Pc. Mohair Bed Davenport Suite .. $189
Reg. $450 3-Piece All Over Mohair Suite . $198

$164 4-Pc. Walnut Bedroom Suites $98

Full size Bed, Dresser, Chest with 4 Drawers and 42-inch French Vanity with 3 drawers of fine walnut veneer construction, handsomely finished.

$110 3-Pc. Walnut Suite, Bed, Vanity, Chest $59
$134 4-Pc. Walnut Suite, Bed, Vanity, Chest, Dresser $82
$186 4-Pc. Suite—Bed, Vanity, Chest, Dresser .. $109
$200 4-Pc. Suite—Vanity, Bed, Chiffonobe, Dresser $132
$295 4-Pc. Walnut Suite Bed, Vanity, Chest, Dresser $149
$324 4-Pc. Walnut Suite Bed, Vanity, Chest, Dresser $189
$340 6-Pc. Walnut Berkey & Gay Suite .. $204
$456 9-Pc. Mahogany Berkey & Gay Suite ... $273

Reg. $145 Walnut DINING SUITES $87

Oblong Extension Table, Buffet and 6 Genuine Leather or Tapestry Seat Chairs (one with arms). Of selected walnut veneer construction, beautifully finished.

$110 6-Pc. Walnut Suites Table, Buffet, 4 Chairs.... $59
$140 8-Pc. Walnut Suites Table, Buffet, China, 6 Chairs $93
$176 Walnut Suites—Table, Buffet, China, 6 Chairs $107
$216 Walnut Suites, Table, Buffet, China, 4 Chairs $129
$265 Walnut Suites, Table, Buffet, China, 6 Chairs $159
$328 Berkey & Gay Table, Buffet, China, 6 Chairs $189
$380 Mahog. Suite, Table, Buffet, China, 6 Chairs $195
$500 Berkey & Gay Table, Buffet, China, 6 Chairs $295

Don't Miss This

Get The Coupons With Your Purchase

Which Entitle You To An Opportunity To

Share In This Mdse. Worth $2100 To Be Given Away

Wassermann Upright Piano...	$625
3-Piece Mohair Parlor Suite..	$450
Oriental Rug	$300
Crawford Range	$155
Grandfather's Clock	$125
Pearl Necklace	$75
Diamond Set Lady's Wrist Watch	$125
Fine Art Mirror	$70
Violin Outfit	$50
String Carved Ivory Beads...	$45
Coggswell Chair	$45
Floor Lamp	$40
Gentleman's Strap Watch ...	$35
French Tapestry	$35
Child's Automobile	$25
Total Value	$2100

Owing to these Drastic Store-Wide Reductions in Effect During This Sale the Following Conditions Will Prevail:

Sale Prices Are Cash Prices

But When Time Payments Are Necessary We Will Accept

25% Down With a Carrying Charge of 5%

The Plaut-Cadden Co. 135-143 Main St., Norwich. Est 1872

Both Our Stores Open Evenings During This Sale

Everything For The Home and in Music. New London Store, 224-236 Bank St.

INTENTIONAL SECOND EXPOSURE

WESTERLY

JEWETT CITY WOMAN BUYS MILAN COTTAGE AT BEACH

(Special to The Bulletin.)

WESTERLY, R. I., Feb. 12.—On Feb. 11, Michael B. and Margaret A. Milan of Providence sold to Nellie M. Leonard of Jewett City, Conn., land with house at Pleasant View Beach, now Misquamicut, being Lot No. 141, near Winapaug pond on the south side of Atlantic avenue and adjoining land now or formerly of Ellen T. McGuinness.

Heard Milton J. Cross.

An audience crowding the high school auditorium Monday evening greeted the first Westerly appearance of the well-known radio singer and announcer, Milton J. Cross. His Westerly appearance was under the auspices of Christ church choir. In his program Announcer Cross gave several tenor solos, which have been in great demand from station WJZ, at which he had been heard, also as a member of the Stromberg-Carlson quartet. Mrs. Willard Kelswin of Mystic, pianist, was his accompanist. Among the older announcers, Mr. Cross related many stories and present d a number of letters received in his five years' experience.

A number of motor parties of members of Westerly Square and Compass club visited Wakefield, R. I., Monday night, to attend the whist given by Wakefield Square and Compass club. The party was held in Wakefield Masonic Temple, there being 40 tables in play. Baskets of home-made candy were on the tables and cake and chocolate were served.

George E. Phillips, of Providence, a summer cottager at Misquamicut, is exhibitor of a Boston terrier at the annual show of the Westminster Kennel club at Madison Square Garden. These dogs were judged at 10 a. m., Tuesday.

More than the average number of aeroplanes has passed over Westerly the past week headed both easterly and westerly. A Westerly man interested in air navigation, explained that their presence was due to the fact that motor shows were being visited where the latest models of plane motors were on exhibition and the flyers were enabled to meet dealers from distant points at short notice and in quicker time by air trips.

Lincoln Day Observance.

Outward signs of this year's observance of Lincoln's birthday in Westerly were the general display of the Stars and Stripes flown from staffs on public buildings, business blocks and private poles; the Shenandoah flag display from curbline poles. On the Rhode Island side of the Pawcatuck river banking houses remained open while on the Pawcatuck or Stonington side a legal holiday resulted in their closing. The public schools in Westerly and Pawcatuck observed Lincoln day with special programs and members of patriotic societies were heard in short talks.

PLEASURE BEACH HOUSES ENTERED AND RANSACKED

(Special to The Bulletin.)

WESTERLY, R. I., Feb. 12.—Two summer places at Misquamicut were broken into and ransacked over the week end. The summer homes visited were those of William G. McKechine of Springfield, Mass., and Dr. John Cummings of Worcester. The depredations were committed sometime between 10 o'clock Saturday night and 9.30 o'clock Sunday morning. The breaks were discovered by Fire Chief Charles E. Lamb, who is employed as patrolman at the resort during the winter months.

Nothing of value has been reported missing from either of the houses. Entrance was gained by smashing a shutter and cutting glass about the window catch. The contents of bureau drawers and closets were thrown about the rooms. In the Dr. Cummings' house the burglars found a large supply of canned goods. Canned sardines, pineapple, soup and spaghetti were appropriated for a lunch in the kitchen. Chief Lamb's attention was attracted to a curtain fluttering in one of the windows of the McKechine cottage and upon making an investigation he found the house had been entered. He learned of the other break when he started a tour of investigation of the property in that vicinity.

HUSBAND FINDS WIFE DEAD ON PANTRY FLOOR

(Special to The Bulletin.)

WESTERLY, R. I., Feb. 12.—The sudden death of Mrs. Emma Bissonnette Couchaine, 55, occurred at her home, 39 Mechanic street, Pawcatuck, early Tuesday morning. Her death was discovered by her husband, Joseph D. Couchaine, when he returned home from the Pawcatuck mill of the Lorraine Manufacturing company across the street at dinner time. Her body was found lying on the pantry floor.

Mrs. Couchaine heard with difficulty and it had been customary for her to lock the doors while alone in the house. When Mr. Couchaine arrived home this noon, he found the doors locked, but when he called to his wife as usual, she did not answer. Mr. Couchaine opened a window and called to his wife again. There was no answer. Leaning forward into the kitchen window he saw his wife lying on the floor in the pantry. He notified a physician and Dr. A. H. Myers, medical examiner for Stonington, was summoned. The woman had been dead for some time. Heart trouble was the cause of death. Mrs. Couchaine had been ill with grip recently.

Mr. and Mrs. Couchaine were married 20 years ago. There are four children by a previous marriage, Mozel Couchaine, of White Rock; Joseph, who resided at 39 Mechanic street; Miss Aldea Couchaine, of Groton, Conn., and Miss Etolia, of New London.

Caught Hand In Wringer.

Painful injuries were received Monday afternoon by Raymond Sacco, three-year-old son of Mr. and Mrs. Peter Sacco of 50 Pierce street, who, nearly lost his right hand when it was caught in an electric wringer. The child was taken to the office of Dr. M. H. Scanlon and then to Westerly hospital where Drs. Scanlon and C. Grant Savage dressed the hand. It required 18 stitches to close the lacerations.

Cap And Gown For Seniors.

For a second time in the history of Westerly high school, the class of 1929, graduating in June next, will appear at commencement exercises in cap and gown. Among those to have leading parts in the commencement program, recently selected are: Class historian, Miss La Kenyon; prophecy, Gordon Michie; will, Reginald Lamb; statistics, Miss Bertha Beaudreau; degrees, Fred Dotolo; gifts, Robert Bonner. Announcement was also made that a letter was received from Everett high school, Everett, Mass., requesting a date on the local school's football schedule next fall. However, as Westerly already has 10 games scheduled, the request had to be denied.

CATHOLIC CHAPEL AT BEACH NEEDS TO BE ENLARGED

(Special to The Bulletin.)

WESTERLY, R. I., Feb. 12.—The zoning board met Tuesday evening in the council chambers of Westerly town hall for a hearing on a petition of the Church of the Immaculate Conception to enlarge St. Clare's chapel at Misquamicut.

The chapel is located on the westerly side of Crandall avenue, about 400 feet north of the northerly line of Atlantic avenue, in a residential district. Permission is requested to extend the present existing church southerly and westerly to within five feet of the southerly and westerly boundary lines of said lot. The adjoining property owners are Annie Salimento on the north, Crandall avenue on the east, Mary G. Brophy on the south and Susan Smith and James J. Dwyer on the west. The chapel is 80 feet long and 36 feet wide. The new proposed addition at the rear of the structure will be 69½ feet by 24 feet, and would greatly enlarge the seating capacity of the building.

Attorney John J. Dunn appeared for the parish of the Immaculate Conception, Rev. Fr. J. F. Vincent, pastor, of which St. Clare's chapel is a mission. He stated that the crowded conditions at this summer chapel required the additional space requested and that the logical place was at the rear, where part of the addition would be one story, 25 feet in height.

A letter of remonstrance was received by the zoning board from Mary C Brophy of New York, a summer visitor at Misquamicut, and the occupant of a cottage on the ocean front. Her objection was based upon the additional fire hydrant involved. The Westerly building code regulation requires any building of over 1,000 square feet to be of fire-proof construction.

On motion of Frank A. Sullivan, seconded by D. H. Rogers, the zoning board voted the petition granted, subject to the rules and regulations of the Westerly building code.

A petition for a special building permit to Building Inspector Thomas Wills will be addressed to the Westerly town council, which is to meet in special session on Friday at 4:30.

John Shannon of Stonington left Westerly Tuesday morning on the New England express for Boston.

Mrs. Mary E. Arnold was in Providence Tuesday.

Norman C. Church of Pawcatuck left Tuesday noon for New York where he attended the 53rd annual show of Westminster Kennel club.

William P. Dodge of Providence was the guest the first of the week of Westerly relatives.

Andrew E. Ralston and party of members of Deborah chapter, No. 9, O. E. S., returned to Westerly Monday night from a motor trip to Chicopee, Mass.

Frank Richardson of Newport was a Westerly business caller Tuesday.

F. B. Fountaine, Jr., of Middletown, Conn., was in Westerly Tuesday during a motor trip to Mystic, New London and New Haven.

NORWICH PLAYERS ENTER FOR CARD TOURNAMENT

To the list of 56 couples entered for the third annual elimination bridge-whist tournament of the Westerly Square and Compass club, published in Tuesday morning's Bulletin, there have been added the following: George B. Spargo and Walter Reith, Rawley and Chesterfield, of Norwich; Clark Barnes and Harry B. McKenzie, of Mystic; George Dunn and W. Greene, W. O. Stewart and Mr. Latham, Carpenter and partner. The list now includes 62 teams out of a total of 64 required by Feb. 13, when entries close with play to begin Feb. 18.

On a special request of William C. Smith for permission to erect a two-car garage, 20 by 22, on Park avenue, the board voted a location at the rear of the property, five feet from the property line, on the request of a three-foot special location.

A one-year temporary permit was recommended Don Dickerson for a wayside stand building, 7 by 9, on the old Chapman farm near the junction of the Shore and Pond roads with a setback of 60 feet, in place of the required 80 feet, which would hide it behind a knoll. The hearing will come up at the regular March zone board meeting.

A request of Willard P. Hall of Watch Hill road to remove present shacks and erect a building 20 by 60 feet was granted with permission to fill in on the Pawcatuck river front to his property line. If more filling is wanted, Attorney Ferguson, for the board, stated that permits would have to be sought from the Rhode Island harbor board and next from the war department of the U. S. government.

No More Gas In Stomach and Bowels

If you wish to be permanently relieved of gas in stomach and bowels take Baumann's Gas Tablets, which are prepared especially for stomach gas and all the bad effects resulting from gas pressure.

That empty, gnawing feeling at the pit of the stomach will disappear; that anxious, nervous feeling with heart palpitation will vanish and you will again be able to take a deep breath without discomfort.

That drowsy, sleepy feeling after dinner will be replaced by a desire for entertainment. Bloating will cease. Your limbs, arms and fingers will no longer feel cold and "go to sleep" because Baumann's Gas Tablets prevent gas from interfering with the circulation. Get the genuine, in the yellow package, at any good drug store. Price $1.

Always on hand at LEE & OSGOOD CO.

PLAINFIELD

NORWICH TOWN SPEAKER AT LINCOLN CLUB SUPPER

Monday evening the Lincoln club met in the vestry of the First Congregational church. Lincoln night was observed. An oyster supper was served, in charge of Cecil Butler, Fred Lyon, Elmer Greene, Fred Jeffries and Henry Betterman. The speaker and guest of the evening was Rev. Gurdon F. Bailey, of Norwich Town, who spoke on Lincoln. The program was in charge of James Royle and included a piano solo, Alfred Royle, and reading, Mrs. Carl Gallup. The new president, Ralph Hopkins, presided.

Thursday afternoon the Friendly Helpers are to meet at the parsonage to report on the monthly work.

William Hiscox is seriously ill.

Visitors with Mr. and Mrs. Walter Mason Sunday were Mrs. William Davis, Mr. and Mrs. Charles Cross, Edwin Davis, and Dorothy Davis, of South Killingly, Mrs. Mabel Mason, C. Campbell and son, Richard, of Wauregan, Mrs. Florence Conley and daughter, Annie, and Henry Hughes, of Providence, and Mrs. Delia Fechie of Moosup. Mrs. Alfred Rooney has been staying at the home of Walter Mason, helping Mrs. Mason care for Mr. Hiscox.

Rev. William C. Prentiss attended the funeral service of Rev. John B. Pratt Sunday afternoon at the Congregational church, Brooklyn, Conn.

Supper And Entertainment.

A potato pie supper and entertainment, given by St. Paul's Episcopal church school in Parish hall, Saturday evening, was in charge of the officers and teachers of the school. Two ladies from the Congregational church gave parts in the program as indicated:

Mrs. A. C. Struthers, of Congregational church, vocal selections; Thomas Lang, of the Sunday school, piano solos; Thomas Ward of St. Paul's choir, vocal selections; Lotta Dodge, of Congregational church, readings; Thomas Hilton, of the Sunday school, piano solos; Fred Hodgkinson of St. Paul's choir, vocal selections; Miss Rhoda Oats, of the Sunday school, piano solo; Everett Lee, of St. Paul's Sunday school, banjo numbers; Mildred Sykes, of St. Paul's choir, song, My Mother's Lullaby; Rev. G. L. Drowns, the rector, reading of "Dixie Land Songs;" Mrs. Laura Hall and Miss Rose Hilton, piano duets.

Miss Elsie Currier has returned to Norwich, having been ill with a severe cold at her mother's home in Plainfield.

Dorothy Brindle, daughter of Mr. and Mrs. William Brindle, was given a party recently on her third birthday. Ten guests were present and refreshments were served. The little girl received numerous gifts.

Old Folks Say Doctor Caldwell was Right

The basis of treating sickness has not changed since Dr. Caldwell left Medical College in 1875, nor since he pitched on the market the laxative prescription he had used in his practice known to druggists and the public since 1892, as Dr. Caldwell's Syrup Pepsin.

Then, the treatment of constipation, biliousness, headaches, mental depression, indigestion, sour stomach and other indispositions that result from constipation was entirely by means of simple vegetable laxatives, herbs and roots. These are still the basis of Dr. Caldwell's Syrup Pepsin which is a combination of senna and other mild laxative herbs, with pepsin.

The simpler the remedy for constipation, the safer for the child and for you, and the better for the general health of all. And as you can get results in a mild and safe way by using Dr. Caldwell's Syrup Pepsin, why take chances with strong drugs?

W. B. Caldwell M.D.
AT AGE 85

A bottle of Dr. Caldwell's Syrup Pepsin will last a family several months, and all can use it. It is good for the baby because pleasant to the taste, gentle in action, and free from narcotics. In proper dose, given in the directions, it is equally effective at all ages. Elderly people will find it especially ideal. All drug stores have the generous bottles.

Do give it a trial, to prove how much Dr. Caldwell's Syrup Pepsin can mean to you and yours.

STONINGTON

LENTEN PREACHERS AT EPISCOPAL CHURCH

The schedule of Lenten services at Calvary Episcopal church follows: Ash Wednesday, 10 a. m. and 7.30 p. m., St. Matthias' Day, Friday, Feb. 22, 10 a. m. The Wednesday evening preachers will be: Feb. 13, the rector, Rev. W. F. Williams; Feb. 20, Rev. J. Eldred Brown, Norwich; Feb. 27, Rev. E. P. S. Spencer, Mystic; March 6, Rev. R. H. Parkes, Yantic; March 13, Rev. G. E. Tobin, Westerly; March 20, Rev. C. A. Meader, East Greenwich; March 27, the rector, Rev. W. F. Williams. The Comfort club is to meet every Wednesday at 7.30 p. m. Calvary Fellowship meets Wednesdays at 6 p. m., and the Women's auxiliary every Friday at 2.30.

Food Demonstration.

There will be a Farm Bureau meeting today (Wednesday) at 10.30 in the parlors of the First Baptist church. Two sides of a square meal will be demonstrated, cooking and serving foods rich in vitamines and minerals. The meeting will be in charge of Miss Ruth T. Russell, home demonstrator agent, assisted by Mrs. Woods, leader of the Wequetequock Farm Bureau group, and Mrs. Esther Ide, leader of the local group. All women interested are privileged to attend and are expected to bring something toward the dinner.

Rev. W. F. Williams, Edward Monto and Robert L. Burtch attended the New London Archdeaconry meeting at St. Alban's church, Danielson, Tuesday.

Gives Humorous Play.

In Borough hall, Monday evening, the play, Deacon Dubbs, was presented by the Fellowship of Calvary Episcopal church, the following taking part: Deacon Dubbs, from Sorghum Center, State o' West Virginny, Wm. R. Patterson, Jr.; Amos Coleman, his nephew, a young lawyer, William Griffin, Jr.; Rawdon Crawley, a wolf in sheep's clothing, John Davan; Major McNutt, auctioneer and justice of the peace, Marius Chevalier; Denterchomy Jones, a country product, Frederick Broxy; Rose Raleigh, the brave little school ma'am, Emily Robinson; Miss Philipena Popover, with both eyes on the deacon, Florence Buck; Emily Dale, the richest girl in town, Harriett I. Pattedson; Trixie Coleman, full of mischief, Wilhelmina Broxy; Yennie Yensen, the hired girl, Madeline Harper; villagers, William Kopp, Mathew Glover, Joseph Honnes. The play was under the direction of Jerome S. Hoxie of Mystic and the director of music was Mrs. Paul H. Rietzel of Westerly. Business manager, William R. Patterson, Jr.

Kenneth Maxson Clark, age 18 years, son of Samuel J. and Eva B. Kenyon Clark, who died at the home of his grandfather, Maxson Kenyon, at Grand View Park, Stonington, Sunday afternoon, is survived by his mother and a sister.

Asylum lodge, No. 57, F. and A. M., met in Masonic hall Tuesday evening.

Stonington Holy Ghost Society, Inc., held a whist and dance in their new home, formerly the K. of C. home, on Monday evening. Music was furnished by Souza's seven-piece orchestra.

M. J. Hatten of Providence visited here Tuesday.

The quarterly business meeting of the Stonington Library association was held in the library Tuesday evening.

Mr. and Mrs. Edmund A. Prentice of Norwich have visited here with Miss Hannah P. Hyde.

Captain Charles Carpenter visited his brother in Boston, Sunday.

Mrs. A. K. Gyzander and daughter arrived here Sunday from Weymouth, Mass., and are occupying an apartment in the Burtch home.

WINDHAM

Nine members were present at the meeting of the Woman's Missionary society held with Mrs. George Keeney. Following the devotional exercises led by the president, Mrs. F. E. Guild, and the business session, when Miss Dorothy Brown, secretary, and Miss Clara Johnson, treasurer, gave their reports, the chapters on Education for Life from the study book The New Africa were given by Mrs. DeWitt Lathrop, while the women sewed on a layette to be sent to Ellis Island.

Miss Emma Larrabee has been in St. Joseph's hospital, Willimantic, for a week, receiving treatment for injuries sustained in a fall three weeks ago.

Judge Foss is to be the speaker at the February meeting of the League of Women Voters Thursday afternoon.

Mr. Holmes of Machiasport, Me., has been visiting his sister, Mrs. W. B. Dean.

Mrs. Chauncey Wilson is in Hartford hospital for a surgical operation.

Mrs. Madelene Moulton, wife of Everett H. Moulton, a native of Windham, died in Coronado, Calif., Jan. 30, after a long illness.

Carl Josephson is taking a two months' vacation on a motor trip to points south.

The proceeds of the bean supper at the Congregational church Friday night were $28. Mrs. F. E. Guild was in charge, assisted by Mrs. Ada Larrabee, Mrs. DeWitt Lathrop, Miss Clara Johnson and Miss Gertrude Arnold. Isaac H. Johnson was cashier and Mrs. Homer Wood and Miss Sarah Grigg assisted in serving.

Alfred Abbe left Thursday by motor for California, going by way of Florida and Texas.

Edward Avery, who died in South Windham Sunday morning, taught school in Windham about 45 years ago.

Rev. Edward Smiley preached a fine sermon Sunday on the general topic of Whither is Mankind Going? taking as his text "Now abideth these three—Faith, Hope and Love, the last named being interpreted as regard for others." The C. E. meeting was led by Helen Wood.

St. Paul's parish will hold its meeting at Mrs. H. C. Hatch's Thursday afternoon. Services will be held during Lent on Saturday afternoons.

Because of the death of Edward Avery of South Windham, the February meeting of the Windham and South Windham Men's Community club was postponed to next Monday.

Elephants driven in the streets of Kandy, in Ceylon, must be equipped with head lights and tail lights at night.

A Doctor Talks About Cascara

It is unfortunate that many people judge the thoroughness of a laxative by its violence. The salts that rush through the system may not even penetrate the film of poisonous matter that has coated the colon. A long list of drugs will "loosen the bowels" but what is the best way to CLEANSE them?

The world's best laxative is one that Mother Nature makes in her own laboratory. It is the bark of a tree, called CCASCARA. The Indians used to chew this bark—and reach old age without a sick day. It is the best thing there is today, for any system; best for the blood. The most beneficial in its action on the bowels of anything yet disclosed. For many reasons:

First of all, there is no HABIT formed from cascara. The bowels are not weakened, but strengthened by its occasional use. The occasions when one needs this aid grow less and less. Its influence is long-felt. You don't find yourself worse bound-up the day following. You do find the bowels more inclined to move of their own volition. The candy Cascaret that every drugstore always has in stock is the ideal form of cascara.

CASCARETS
They Work While You Sleep!

SENSATIONAL At Group Offers DRASTIC Reductions At PLAUT-CADDEN'S SALE

NEW MERCHANDISING POLICY

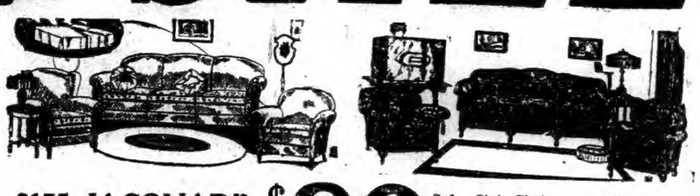

$175 JACQUARD VELOUR SUITES $89 Sofa, Club Chair and Wing Back Chair of fine full spring construction with reversible spring seat cushions. Choice of beautiful new patterns, covered all over in jacquard velour of durable quality.

Reg. $150 Three-Piece Jacquard Velour Suite... $67
Reg. $195 3-Piece All Over Mohair Suite $97
Reg. $229 3-Piece Jacquard Velour Suit... $114
Reg. $279 3-Piece Jacquard Velour Suite. $127
Reg. $295 3-Piece All Over Mohair Suite.. $147
Reg. $325 3-Piece All Over Mohair Suite.. $162
Reg. $395 3-Pc. Mohair Bed Davenport Suite .. $189
Reg. $450 3-Piece All Over Mohair Suite . $198

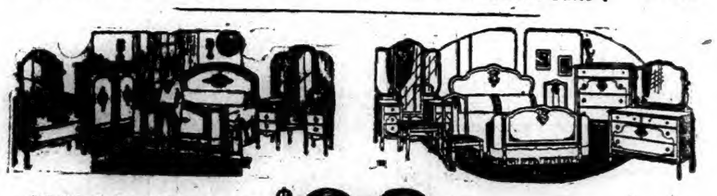

$164 4-Pc. Walnut Bedroom Suites $98 Full size Bed, Dresser, Chest with 4 Drawers and 42-inch French Vanity with 3 drawers of fine walnut veneer construction, handsomely finished.

$110 3-Pc. Walnut Suite, Bed, Vanity, Chest $59
$134 4-Pc. Walnut Suite, Bed, Vanity, Chest, Dresser $82
$186 4-Pc. Suite—Bed, Vanity, Chest, Dresser .. $109
$200 4-Pc. Suite—Vanity, Bed, Chiffonobe, Dresser $132
$295 4-Pc. Walnut Suite Bed, Vanity, Chest, Dresser $149
$324 4-Pc. Walnut Suite Bed, Vanity, Chest, Dresser $189
$340 6-Pc. Walnut Berkey & Gay Suite .. $204
$456 9-Pc. Mahogany Berkey & Gay Suite ... $273

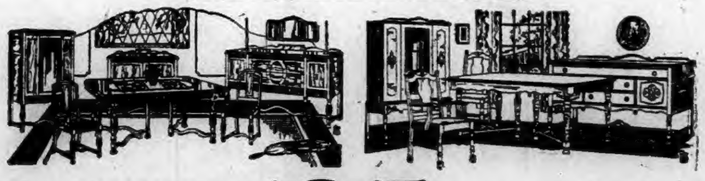

Reg. $145 Walnut DINING SUITES $87 Oblong Extension Table, Buffet and Genuine Leather or Tapestry Seat Chairs (one with arms). Of selected walnut veneer construction, beautifully finished.

$110 6-Pc. Walnut Suites Table, Buffet, 4 Chairs.... $59
$140 8-Pc. Walnut Suites Table, Buffet, China, 6 Chairs $93
$176 Walnut Suites—Table, Buffet, China, 6 Chairs $107
$216 Walnut Suites, Table, Buffet, China, 4 Chairs $129
$265 Walnut Suites, Table, Buffet, China, 6 Chairs $159
$328 Berkey & Gay Table, Buffet, China, 6 Chairs $189
$380 Mahog. Suite, Table, Buffet, China, 6 Chairs $195
$500 Berkey & Gay Table, Buffet, China, 6 Chairs $295

Don't Miss This

Get The Coupons With Your Purchase

Which Entitle You To An Opportunity To

Share In This Mdse. Worth $2100

Wassermann Upright Piano...	$525
3-Piece Mohair Parlor Suite..	$450
Oriental Rug	$300
Crawford Range	$155
Grandfather's Clock	$125
Pearl Necklace	$75
Diamond Set Lady's Wrist Watch	$125
Fine Art Mirror	$70
Violin Outfit	$50
String Carved Ivory Beads...	$45
Coggswell Chair	$45
Floor Lamp	$40
Gentleman's Strap Watch ...	$35
French Tapestry	$35
Child's Automobile	$25
Total Value	$2100

To Be Given Away

Owing to these Drastic Store-Wide Reductions in Effect During This Sale the Following Conditions Will Prevail:

Sale Prices Are Cash Prices

But When Time Payments Are Necessary We Will Accept

25% Down With a Carrying Charge of 5%

The Plaut-Cadden Co.
135-143 Main St., Norwich. Est. 1872
Everything For The Home and in Music. New London Store, 224-236 Bank St.

Both Our Stores Open Evenings During This Sale

MYSTIC

PRE-LENTEN CARD PARTY WITH NINE TABLES PLAYING

A whist, the last before the lenten season, was held in St. Mark's Episcopal parish house, Monday evening with nine tables in play. The prizes were won by Mrs. Albert Wilson and Furman Jewell, Miss Doris Bennett and John B. Grinnell. The committee in charge was Miss Ethel Johnson, chairman, Mrs. Nathan Brown, Miss Gwendolyn Pierson, Mrs. Christopher McGaughey, Mrs. Guy Francis and Miss Malvina Greenman.

Mite Box Opening.

The Woman's Home Mission society of the Methodist church held the annual mite box opening at the church, Monday evening. At 6.30 supper was served to the members and their friends. Mrs. Lowry P. MacLennan of Old Mystic was the speaker.

This (Wednesday) afternoon the Ladies' Aid society is to meet in the vestry at 2.30. Sunday afternoon at 4.30, the fourth quarterly conference will be held at the church by the District Superintendent Rev. Myron E. Genter of Norwich.

Mrs. Burton Gates has returned to her home in New London, after spending several weeks with her parents, Mr. and Mrs. Herbert Colt in the village, while recovering after a surgical operation.

Spent Social Evening.

There was a social time at the home of Mr. and Mrs. George Tift, Sunday evening. Those attending were Mr. and Mrs. William Bradshaw of Groton, Mr. and Mrs. Lawrence Snow and infant and Mr. and Mrs. Robert Purdy, Poquonoc, Mr. and Mrs. Fred Startz, Mr. and Mrs. Leslie Chesebro, Mr. and Mrs. Albert Myers, Mrs. Elmer Myers, Ralph Wydler, Fred Wydler and Lorimer Ingram, all of the village.

Mr. Holmburg of Norwich spent the week end with his son-in-law and daughter, Mr. and Mrs. Joseph Converse, in Mystic.

A World Day of Prayer is to be observed Friday, February 15 at the Union Baptist church, with the Congregational, Methodist and Baptist churches uniting. Girls will be dressed in costume to represent all the different nations, all will be carrying flags. The pageant will be headed by the Christian flag. Mrs. Fannie Calvin will be the soloist and Mrs. Elwood Lathrop will be organist.

At the Congregational church Sunday, Miss Agnes Gallup gave a basket of calla lilies and pink carnations in memory of her father, David Gallup.

J. Henry Hill is confined to his home on Bank street, by illness.

Mrs. Gurdon Allyn is able to sit up, after being ill for several weeks.

Benajah Davis of Stonington was a recent caller on his father Ellery Davis.

Notified of Marriage.

Mrs. Elwood Lathrop and Miss Jennie Denison have received word of the marriage of their niece, Miss Abby Helen Denison of Boston and Cornelius Hawkins Hawes. Miss Denison is a graduate of Massachusetts General hospital.

The Ladies' Aid society of the Methodist church will meet in the vestry this (Wednesday) afternoon.

Mrs. Clara M. Newman of Preston City is spending a few days with her daughter, Mrs. Earl Finney on High street.

Had Local Accompanist.

A large number went from here to Westerly Monday evening to hear Milton J. Cross, the popular radio announcer who sang a number of songs. The musicale was held in the school house on Elm street, under the auspices of Christ Episcopal church. Mrs. Mildred Chapman Keigwin of Mystic, accompanied Mr. Cross at the piano.

Mrs. Elmer Caulkins has returned after two weeks' visit in New York.

Benjamin Holmes, who has been confined to his home for a long time is not so well.

Mrs. Louis Knox is ill at her home on Jackson avenue.

FLORIDA SIGHT-SEEING BY MYSTIC MOTOR PARTY

Mrs. A. B. Phillips, The Bulletin's Mystic correspondent, now in Florida, sends the following interesting letter from St. Petersburg:

I hope a description of my trip down and some of the places visited may be of interest, especially to those who have never seen beautiful Florida. This is surely the Sunshine city. The Daily Evening Independent fourteen years ago agreed to give away its issue any day the sun did not shine and during the fourteen years only seventy-five free issues have been so donated.

My friends called for me Friday morning, Jan. 4 at 7.05. We stopped in New London to get one more to complete our party. That day we drove to Bel Air, Md. where we stayed over night. We left the next morning before light (for we could make better time early in the morning) and traveled 438 miles reaching Rockingham, N. C., driving all the afternoon in a pouring rain.

A Day's Journey.

We did not leave as early Sunday morning and stopped in Camden to attend Sunday school in the Baptist church at 9.30 a. m. Then continued our journey, passing through South Carolina and Georgia, reaching Callahan, Fla., before 3 p. m., having traveled 437 miles that day.

Monday we left at 8 a.m., arrived at Ocala before noon. We spent two hours there, arriving at St. Petersburg at 5 p. m., a distance of 143½ miles from our home.

We had all state roads except one detour and good hotel accommodations at a reasonable rate.

Animals Slaughtered.

On the roads in the southern states for lack of fences we saw two cows dead, several hogs, pigs, and the dogs and cats were not able to escape the autoist, but we never hurt any animal and others can do likewise if they will make an effort to do so. Any animal that has been killed is soon surrounded by many turkey buzzards. All enjoyed the ride and think it a splendid record for a girl in her teens to accomplish without any accident or delay of any kind except to get gas and to eat.

Thursday, after a ride, we went to the Connecticut club, joined, had supper and instructive moving pictures and some funny ones. Met friends from home and other places.

Early to Church.

On Sunday had to be in Sunday school at 9.30 a. m., before the preaching service and to see probably about three thousand present and the collection after being taken up put into a dishpan, was an unusual sight. The churches are very large with seating capacity of two to three thousand, every seat filled. Any one expecting to get a seat must go early. Have attended Sunday school in three denominations and services in four.

Morning morning, Jan. 21 we left home for a trip over the Tamiamia trail stopping ten minutes at Venice, the next stop at Fort Myers, passing the homes of Edison and Ford. This street is no doubt as beautiful as any in the state. We crossed Tamiami trail bridge, one and a half miles long, and driving miles we reached the Everglades, where you drive for miles without seeing any signs of life except the Indians and sea blue and white heron thousands in a flock, pelicans, ducks and geese.

Reached Miami.

This short route across to Miami was opened last spring and is used by hundreds of automobilists. We reached Miami before dark and had a chance to see some of the city. We secured accommodations at a hotel on Flagler street and were lucky to get it, for the city was crowded.

Tuesday morning we were out early to drive around the city and to Cocoanut Grove and Coral Gables. Saw the Deering estate of many acres and the home of the late W. J. Bryan, now for sale. We went to Hialeah and then went up to the 24th story of Dade county court house and Miami city hall, from which one can see all over the city. We had a chance to see the J. C. Penney estate and saw the train arrive bringing President-elect Hoover and his party. The court house steps was an excellent place to see the parade and we saw it twice. The streets were thronged and the decorations of buildings and homes something never to be forgotten.

Overr 200,000 Present.

The papers said 200,000 were there and by the automobiles parked it looked as though everyone in the state was there. Every available bit of space was used and some made money out of it.

The next place visited was West Palm Beach, where we stayed for the night and then drove all around the city and saw the devastation of the hurricane last fall. They are rebuilding and repairing fast but the beautiful cocoanut palms are bare of foliage, many blown over and broken. The others of our party had visited there before and thought it a sad sight.

We went into the Whitehall hotel, formerly the home of H. M. Flagler. The decorations and furnishings of some rooms cost over a million dollars. We were told at the rear a large addition has been built and it is where the defeated candidate for president and his party are at this time.

Hurricane's Effects.

We continued up the east coast, seeing the effects of the hurricane, buildings and trees blown over. We stopped at Gomez, saw friends from home, also visited an orange grove nearby where we were given fruit by the owner, who lives in New London. We arrived at Orlando and spent the night with Mr. and Mrs. Allyn, from home.

Next morning we drove around the city seeing the seven lakes and all the principal streets. Here large oak shade trees make it beautiful. We went to the aviation field, got in a twelve-passenger airplane that makes a half-hour trip each afternoon at 3.30 for $5 apiece.

The Winter Fairs.

We couldn't wait for that, but drove to the fair at Winter Haven, the center of the citrus industry in Florida. Also went to Mountain Sanctuary Lake, adjoining Lake Wales and heard the finest carillon in the world, erected by Edward W. Bok and dedicated by President Coolidge Feb. 1st. Our trip covered 848 miles. Fairs are held here in the winter. We attended the county fair at Largo three times. Spent one day at South Florida fair held annually in Tampa for ten days. It seems as if there are more buildings than at Springfield, Mass., fair. The citrus exhibits are marvelous and impossible to describe. Monday was Gasparilla Day and the parade the finest I ever saw. The floats must have cost a large sum and there were several bands of music. The streets were thronged and the buildings decorated.

Houses Sold Cheap.

Have attended an auction—saw two new houses of four rooms, bath and lights and some had a garage, sold from $450 to $750 each. Many have lost all they had here and others are waiting for the real estate values to come back.

Always Dead Tired?

How sad! Sallow complexion, coated tongue, poor appetite, bad breath, pimply skin and always tired. What's wrong? You are poisoned. The bowels are clogged and liver inactive. Take this famous prescription used constantly in place of calomel by men and women for 20 years—Dr. Edwards' Olive Tablets. They are harmless yet very effective. A compound of vegetable ingredients and olive oil. They act easily upon the bowels, free the system of poison caused by faulty elimination and tone up liver.

Be beautiful. Have rosy cheeks, clear eyes and youthful energy that make a success of life. Take Dr. Edwards' Olive Tablets, nightly. Know them by their olive color. 15c, 30c and 60c.

We now cover EACH DUNLOP TIRE *with this*

SURETY BOND

THINK of all the tire guarantees you ever heard of. Then double them and make them iron-clad. Then you have some idea of this new Surety Bond, backed by Dunlop AND the American Surety Company.

It is blunt. It says: "Your tire will run perfectly for 12 months or we stand the gaff."

No matter whether failure is due to accident, or collision, or blow-out, or misalignment, or stone-bruise, or road-cuts, or rim-smash, or side-wall injuries, or tube-pinching, or valve-tearing, or faulty toe-in, or under-inflation. We will either repair it free of charge, or you get a new tire at reduced price, depending on how long you have run the first one.

And no delay and no argument. You bring your Surety Bond back to us with the ruined tire and bang!.... we settle the thing ourselves right here and NOW!

Of course we offer this Surety Bond only with genuine Dunlops. They are the only tires that are built strong enough and fine enough to make possible a Surety Bond, especially one as liberal and sweeping as this is.

Come in and read a copy. You will want to know all about this Surety Bond before you buy another tire.

Alling Rubber Co.,

191 Main Street Norwich, Conn

EASY PAYMENTS GLADLY ARRANGED

Why experiment with unfamiliar soaps and lotions

Cuticura

has brought relief and happiness for fifty years to millions all over the world. Soap 25c. Ointment 25c and 50c. Talcum 25c.

EAST WOODSTOCK

LOCAL FRIENDS TO GREET MRS. BIXBY ON BIRTHDAY

Mrs. Mary P. Bixby, a former resident now living in Pasadena, Calif., will celebrate her 90th birthday Saturday Feb. 16th. Friends and relatives are sending greetings. On that day there will be a reunion of the family, her brother Lyman Paine and wife of Chicago, Dr. Robert Paine, a nephew and his wife of Thompson, her brothers Albert and George Paine, both residing in Pasadena and possibly other nephews and nieces besides those named. Mrs. Bixby is in excellent health.

Mrs. E. R. Pike, her daughter Eunice and niece, Miss Louise Pike were ill with grip last week.

Mrs. Everett E. May returned last week from a visit with relatives in Hartford and South Manchester. She was accompanied by her aunt, Mrs. Charles E. Bunce, Mrs. Florence Horton and daughter Elvina, who spent the day here.

Mrs. Myrtle C. Jordan spent Friday in Worcester with relatives.

STAFFORD SPRINGS

TO EQUIP HIGH SCHOOL WITH TWO FIRE ESCAPES

The town school committee is planning to erect two new fire escapes from the third floor of the high school building, to comply with the requirements of the state board of education.

John Conroy, of Holyoke, Mass., was a week-end guest of borough friends.

Fred Royce, of New Hampshire, was a recent visitor at the home of his parents, Mr. and Mrs. J. T. Burrill in Westford.

Miss Hilda Fitzpatrick, of New York, has been visiting her mother, Mrs. Ellen J. Fitzpatrick.

Miss Ruth Mullen, daughter of Mr. and Mrs. T. Fred Mullen, has returned to her studies at Wellesley.

Judge William H. Heald was a Springfield visitor Monday.

Fined for Speeding

Alfred Devoe, of Pawtucket, paid a fine and costs amounting to $21.35 after pleading guilty to the charge of speeding, when he was presented in the borough court before Judge Heald Saturday afternoon.

Mrs. Edward Hopkins and son, John Hopkins, of Palmer, Mass., were week-end visitors at the home of Mrs. Mary Murray.

Joseph Quinn, of Springfield, and Walter Quinn, of Providence, were recent visitors at their home on Prospect street.

Paul Schmidt, of Worcester Tech, has been spending the mid-year recess at his home on Tolland road.

Mr. and Mrs. Harold Pinney have returned, after spending a few days in Boston.

Miss M. Maude Cummiskey, of Springfield, was at the home of her parents, Mr. and Mrs. John Cummiskey, in Forestville, recently.

Earl Senior, of Hartford, has been at his home on Converse avenue.

Miss Helen Schreier has been confined to her home, ill with grip.

Misses Dorothy and Nancy Fisk, of Wellesley college, have returned to their studies after spending the mid-year holidays at home.

Miss Mary Arnold has returned to her studies at Storrs college, after several days spent at the home of her parents, Mr. and Mrs. Benjamin R. Arnold.

COLUMBIA

LIBRARY NIGHT PROGRAM AT LAST GRANGE MEETING

Columbia Grange held its regular meeting Wednesday evening with the new 1929 officers in charge. The lecturer's hour was observed as Library Night. Each member had on something which represented a book, author, or character in the book, each one guessing what the others represented. Several pictures illustrating a poem or book were also pinned on a screen and the members guessed what they represented. Mrs. Ethel Blakely, daughter of the late Alanson Fox who was librarian for many years, gave an interesting paper on her recollections of the early days of the library, and the present librarian, Mrs. Lillian Rice told about something of its work at present. A series of tableaux illustrating famous stories and characters, was much enjoyed. The following were acted "Paul Revere's Ride—The Last Leaf, Mother Goose, Maud Muller, Pocohontas, Barbara Frietchie. There were two musical numbers, one a piano solo by Arlene Badge and an old time song "Johnny Sands" by Frederick Hunt. The most notable number on the programme was an Ode dedicated to the officers of the Grange, written by the worthy lecturer, Mrs. Lillian Rice. The next meeting will be dedicated to Art. Each member has been asked to draw a picture for exhibition, whether he or she has any special gift in that direction or not. New printed programs are being prepared which will probably be ready for distribution at the next meeting, Feb. 20th.

Vermont Visitors

Mr. and Mrs. Howard Smith of Vermont, are visiting Mr. and Mrs. Charles Fox, Mrs. Smith was Miss Lucy Black.

Miss Myrtle Collins is visiting her sister, Miss Lura Collins of East Hartford.

Ice cutting was interrupted by the hard southeast storm which started during Wednesday night and continued through Thursday. The snow has about disappeared, and most of the older people at least are hoping there will be no more this winter.

Mrs. Evelyn Rich of East Hampton spent Friday with her sister, Mrs. Bailey.

Miss Margaret Blakely, a student nurse at Hartford hospital, spent the week end at the home of her mother Mrs. Ethel Blakely.

Miss Ellen Potter of Columbia and Fred King of Hartford who were recently married, will make their home for the present with Mrs. King's father, Frank Potter.

Government Seeds

The weather for the past few days has been decidedly spring-like, both overhead and underfoot. A large consignment of garden seeds has been received by the postmaster, H. W. Porter, which is a sure sign that spring is not far distant.

A poultry meeting under the auspices of Tolland County Farm bureau was held at the hall Thursday evening, Roy Jones, county agent in charge. Poultry raisers were present from neighboring towns as well as local bird fanciers.

Rev. Mr. Howell, pastor of the Columbia church, preached Sunday morning on the subject, "The Humanity of Jesus." Next Sunday his subject will be "The Quest for Christ."

The C. E. meeting was held Sunday evening at the chapel, with Miss Ahlene Badge leader.

Miss Rachael Buell and Miss Gertrude Gates of Hartford spent the week end at the home of Miss Marion Holmes.

Home From Eastern Point

Miss Lila Seeley, who teaches at Eastern Point, spent the week end at the home of her parents, Mr. and Mrs. Charles Seeley of Chestnut Hill.

Mrs. Ruth Jacobs has returned to her home after spending some weeks in Flanders, caring for a pneumonia patient.

Miss Florence Jones has returned to the home of Mrs. Hattie Johnson after spending some months in Gilead helping care for an elderly woman.

The C. E. society held a social Saturday evening at the chapel. Games were played and refreshments were served.

THE CHELSEA SAVINGS BANK

Franklin Square Norwich, Conn.

DIVIDEND

For March 1, 1929, at the rate of

4½%

This will make six and one-half years that we have paid at this rate.

"The Bank of Community Service"
Open Saturday Evenings, 6:30 to 8 P. M.

REM-OLA HEALS PILES

Why suffer when REM-OLA has healed and helped others for 17 years. Ask your druggist or write to HENRY THAYER & CO., INC. Cambridge, Mass.

SEND FOR FREE TRIAL TREATMENT
COMES TO YOU IN PLAIN SEALED WRAPPER

ESSEX THE CHALLENGER

Twice now . . *in 30 days* . . production has had to be increased

76 Advanced Features Include: Power increased 24%—Above 70 miles an hour top speed—60 miles an hour all day—Four hydraulic shock absorbers—New type double action four-wheel brakes—Large, fine bodies—Easier steering—Greater economy.

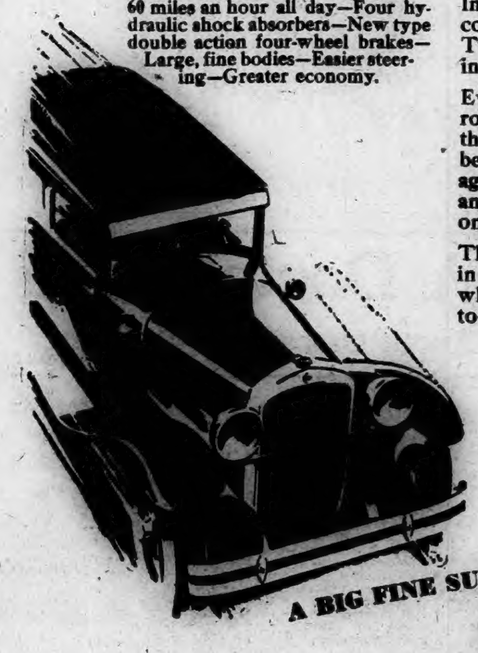

How quickly motordom recognizes outstanding value! In the case of Essex the Challenger its acceptance is the talk everywhere.

In its tens of thousands of demonstrations there is conclusive proof that it truly is a challenger that wins. Twice now—in 30 days—production has had to be increased.

Every day in more than five thousand Essex salesrooms motorists are appraising its looks. On the road they are revealing it in getaway and hill climbing. Its better than 70 miles an hour is proved over and over again by thousands of cars. And that such performance will endure is proved by any number of demonstrations of 60 miles an hour all day long.

These are but a few of the 76 advantages you will find in Essex the Challenger. Go inspect the others and do what a million Super-Six owners have been invited to do. Pit it against anything motordom has to offer.

Hear the radio program of the "Hudson-Essex Challengers" every Friday evening.

Standard Equipment Includes: 4 hydraulic shock absorbers—electric gas and oil gauge—radiator shutters—saddle lamps—windshield wiper—rear view mirror—electrolock—controls on steering wheel—starter on dash—all bright parts chromium-plated.

A BIG FINE SUPER-SIX YOU'LL BE PROUD TO OWN

$695

Coach - - $695
2-Pass. Coupe 695
Phaeton - - 725
Coupe - - (with rumble seat)
Standard Sedan $795
Town Sedan - 850
Roadster - - 850
Convertible Coupe - - 895

Norwich Hudson-Essex Co.

5 North Main Street Norwich Telephone 1780

WALL STREET BRIEFS

NEW YORK, Feb. 12—(AP)—One of the large stock exchange odd lot houses is said to have been doing a business averaging 500,000 shares a day for several months. At a quarter of a point commission, this house earns about $125,000 a day.

Brokerage loans of the 30 largest stock exchange commission houses are said to average about $100,000,000 each. About half a dozen are said to have loans upwards of $200,000,000. The total loans for these houses amount to about half of the total volume of brokerage loans. One house discloses that it has loans of $140,000,000 against which it holds $350,000,000 in securities.

A seat on the New York coffee and sugar exchange has been sold for $29,000 an advance of $500 over the preceding price.

Net profit of Bon Ami company of New York and subsidiaries increased to $1,283,860 last year from $1,167,503 in 1927.

Electrographic corporation of New York has acquired Independent Ad-Plate company and Vogue Studios, Inc., of Chicago; Advance Electrotype company, Indianapolis and Ford Electrotype company, Detroit, a new subsidiary, Reilly Electrotype company, of Detroit, Inc., has been organized to operate the Detroit end of the business.

American Brake Shoe & Foundry company of New York and subsidiaries ended the year with a net profit of $3,108,121, compared with $2,794,351 in 1927.

Production of Lago Oil & Transport Company in Venezuela in week ended Feb. 8 totaled 794,616 barrels or 112,516 daily and shipments amounted to 598,233 barrels or 85,462 barrels daily. This compares with production of 762,866 barrels or 107,552 daily and shipments of 575,621 barrels or 82,232 daily in the preceding week.

Net income of the Atlantic Coast Lines in year ended Dec. 31 is equal to $10.24 a common share compared to $11.95 a share in 1927.

Treasury Balance.

WASHINGTON, Feb. 12—(AP)—Treasury receipts for February 9 were $5,901,566.28; expenditures $10,957,597.58; balance $92,131,169.46.

APPROPRIATIONS FOR DEFICIENCIES PASSED

(Continued from Page One)

tion $97,165; military department $101,145; domestic animal commissioner $140,000.

Expenses of the general assembly, owing to the increase of mileage voted two years ago cals for $190,000; board of children in county homes, $53,000; board of prisoners in county jails, $24,000.

The deficiency in New London county courts is: Superior court $11,200; common pleas, criminal side, $2,400; civil side, $600.00.

Windham county superior court, $15,500; Tolland county superior court, $5,000.

The finance committee held hearing on S. B. 406. An act which would increase the exemption of world war veterans from taxation from $1,000 to $2,500. Before the same committee St. Lukes hospital of New York asked exemption from taxation of property located in Greenwich.

The judiciary gave consideration to two bills affecting the police court of New London. One would give the deputy judge, acting in the absence of the judge, the same powers and with a fixed salary of $1,500 per year instead of the fees of a justice of the peace. The other would place the assistant prosecuting attorney on a salary basis, the amount to be fixed by the court of common council instead of the fees of a grand juror as at present.

House.

The house was called to order at 11.18 by Speaker Eddy and prayer was offered by the chaplain.

The use of the hall of the house was voted to the committee on labor for a hearing on February 20th and to the fish and game committee on March 7th. Six uncontested judgships were disposed of by suspension of the rules.

H. B. 258, an act extending time for organization of the Silica Railway and Transportation Co., was referred to the committee on the judiciary. H. B. 683, an act providing for an appropriation of $1,000,000 for building connecting links in the state aid system was received from the roads, rivers and bridges committee and was sent to the judiciary.

The deficiency bill was taken from the table and passed and under suspension of the rules was immediately transmitted to the senate.

At 11.42 the house adjourned till Wednesday at 11.15.

MIGHT ABOLISH OFFICE OF JUSTICE OF PEACE

STATE CAPITOL, HARTFORD, Feb. 12—(AP)—The judiciary committee of the general assembly indicated this afternoon it might report favorably on a bill which has been regarded as an indirect effort at abolishing the office of justice of the peace, though its author and introducer, Mr. Markham, of Hartford, denies this intent.

The bill seeks to have appointed a committee of six representatives and three senators, with the motor vehicle commissioner an ex-officio member, which would survey the advisability of and draft a bill on, county or district courts, in communities without city, borough or town courts, which would have sole jurisdiction over motor vehicle cases.

TWO BILLS AFFECTING WOMEN IN INDUSTRY

STATE CAPITOL, HARTFORD, Feb. 12—(AP)—That two bills affecting women in industry, will attract much attention as well as listeners and arguers, both from labor and from manufacturers' camps, was attested to today, when the house of representatives voted to allow use of its hall to the labor committee when it holds hearings on these bills Feb. 20.

Both bills were drawn up by labor—one, establishing a 48-hour week in "seasonal industry" by the Connecticut Federation and offered, in the house, by Miss Davids, of Greenwich; the other, establishing a 49 1-2 hour week for all women over 16 in general industry, by the Consumers' league and offered by Mr Hanbury, of Newington. The latter bill will have many proponents from women's organizations.

Injunction Suit Settled

The injunction suit brought by Wasil Edwanhyepyn and wife of Franklin, against James C. Adams of this city has been settled out of court. The case was partially tried in the court of common pleas Saturday. The suit was the result of alleged unlawful cutting by the defendant of trees on the plaintiff's farm in Franklin. Damages of $2,000 were asked in addition to the injunction.

RADIO PROGRAMS

Wednesday, Feb. 13

454 M.—WEAF—660 Kc.

6:45 a. m.—Health exercises.
8:00 a. m.—Musical menagerie.
8:15 a. m.—Federation devotions.
8:30 a. m.—Cheerio.
8:50 a. m.—Parnassus Trio.
9:00 a. m.—Studio program.
9:15 a. m.—Merker's Orchestra.
10:00 a. m.—Home hour.
11:00 a. m.—Parnassus Trio.
11:15 a. m.—Household Institute.
11:30 a. m.—To be announced.
12:45 a. m.—Adventures in Cooking—Mildred Bentley.
12:00—Parnassus Trio.
12:30—Markets; weather reports.
12:45—Palais d'Or Orchestra.
1:45—Table Talk—Lily Wallace.
2:00—Billy Rhodes, baritone.
2:15—Orpheus Trio.
2:15—Interpreting the news—Robert Field.
3:30—To be announced.
4:00—Pacific Vagabonds Orchestra.
5:00—The Marionettes.
5:30—Jolly Bill and Jane, children's program.
5:55—Summary of programs.
6:00—Waldorf-Astoria music.
7:00—Synagogue services.
7:30—La Touraine Orchestra; Ellis McDairmid.
8:00—Sunkist Orchestra.
8:30—Intimate musical; Elizabeth Mazur, soprano; Vernon Jason, baritone; string quartet.
9:00—Ingram's Shavers Orchestra.
9:30—Palmolive hour.
10:30—Gold Strand Orchestra.
11:00—Kemp's Orchestra.

422 M.—WOR—710 Kc.

5:50—Sports talk.
6:00—T. A. Calder, baritone.
6:15—Readings—J. G. Geiger.
6:25—News; Children in Other Lands—Mabel Corlew.
6:45—Port Authority New York—Wilbur La Roe.
7:00—Time; Commodore Orchestra.
7:30—Reid's features.
7:59—Chimes; Crystal Gazer; music.
8:30—Thirty Minute Orchestra.
9:00—Daguerreotypes; orchestra.
9:30—La Palina Orchestra; Donald Brian, tenor; Olive Kline, soprano.
10:00—Kolster Orchestra; quartet.
10:30—Night Club Romance—Sketch.
11:00—News; weather.
11:05—Golden Orchestra.

395 M.—WJZ—760 Kc.

12:30—Dance Orchestra.
1:00—Yoeng's Orchestra.
2:00—Weather reports.
2:05—Menus—Mrs. Julian Heath.
2:35—You and Your Home—Louise Pillsbrowne.
2:45—Thousand Melodies Band.
3:00—U. S. Army Band.
4:00—Moment musicale.
5:00—To be announced.
5:30—Stock market closing prices and quotations; financial summary of the day; Cotton Exchange closing prices and quotations; State and Federal agricultural reports.
5:45—To be announced.
6:00—Pollack's Orchestra.
6:55—Summary of programs
7:00—Time; Jeddo Highlanders.
7:30—John B. Kennedy.
7:35—Lolita Gainsborg, piano.
7:45—The Political Situation in Washington Tonight—Frederic William Wile.
8:00—Mobiloil Orchestra.
8:30—Sylvania Foresters.
9:00—Smith Brothers.
9:30—The Cabin Door.
10:00—Longines time.
10:00—Continentals Quartet.
11:00—Slumber music.

508 M.—WEEI, Boston—590 Kc.

5:45—Lost and found.
5:50—Positions wanted report.
6:00—Big Brother Club.
6:30—News dispatches.
6:40—Big Brother Club.
7:00—Oh, Boy! program
7:20—Masterpiece pianist.
7:30—Same as WEAF.
8:00—Octet; Spring music.
9:00—Same as WEAF.
10:30—Weather and Flying—E. B. Rideout.
10:35—News dispatches.
10:45—Organ recital.

500 M.—WTIC, Hartford—600 Kc.

6:25—Summary of program.
6:30—Hotel Bond Trio.
7:00—Same as WJZ.
10:30—Same as WEAF.
11:00—News and weather.

517 M.—WTAG, Worcester—580 Kc.

6:30—Same as WEAF.
7:00—Powers's Orchestra.
7:30—Same as WEAF.
10:31—Time; news.

380 M.—WGY, Schenectady—790 Kc.

6:45 a. m.—Same as WEAF.
10:00-11:30 a. m.—Same as WEAF.
11:55 a. m.—Time; weather; produce market; report; farm flashes; New York stocks.
1:30—Television program.
2:00—Recital.
2:30—Household chats.
6:00—Stock reports; produce markets farm forum; news.
6:20—Weather.
6:30—Dinner music.
6:45—Landscape Service.
7:00—Sketch—Mr and Mrs
7:30—Same as WEAF.
8:00—G. E. hour; orchestra.
9:00-11:00—Same as WEAF.

337 M.—WJAR, Providence—890 Kc.

6:45—News; weather.
6:55—Shean Orchestra.
7:20—Talk—Eric Robot.
7:0—Same as WEAF.
8:30—Home, Sweet Home.
9:00—Same as WEAF.
10:30—News flashes.

306 M.—KDKA, Pittsburgh—980 Kc.

9:40 a. m.—Weather; news.
9:59 a. m.—Time; same as WJZ.
10:30 a. m.—KDKA Home forum.
10:50 a. m.—Chimes; quotations.
11:00 a. m.—Same as WJZ.
11:57 a. m.—Time; market reports.
12:30—Strawberry talk.
12:25—Theatrical calendar.
12:30—New York stock quotations.
12:35—Lenten service.
1:00—Same as WJZ.
4:00—Weather; stock quotations.
4:30—New York sotck quotations.
5:00—Market reports.
5:55—Theatrical calendar.
6:00—News.
6:10—World Book Man.
6:15—Studio program.
6:30—William Penn Orchestra.
7:00—Chimes.
7:01—University of Pittsburgh address, Heredity and Environment—Phineas Whiting.
7:15—One Minute Demonstrators.
7:45—Same as WJZ.
10:01—Penn Orchestra; weather.

303 M.—WBZ-WBZA—990 Kc.

Springfield-Boston

9:55 a. m.—Musicale.
9:59—Time; same as WJZ.
10:50 a. m.—Farm markets.
10:40 a. m.—Spotlight Review—Constance D'Arcy.
10:50 a. m.—Musicale.
11:00 a. m.—Same as WJZ.
11:20 a. m.—Financial news.
11:31 a. m.—Musicale.
12:00 m.—Chimes; Statler organ.
12:30—Farm markets.
12:30—Financial news.
2:30—Ampico musicale.
3:00—Beauty—June Lee.
3:00—Musicale
3:10—New England Authors—Helen Boll.
3:25—Musicale.
3:30—WBZA Home forum.
3:45—Garden Gossip—Dr. Jan T. Bylhouwer.
3:55—Financial news.
4:00—Same as WJZ.
5:00—Stock markets
5:30—Lost and found.
5:35—Positions wanted.
5:45—Farm markets; weather.
6:00—Time; Safety Crusaders.
6:44—Chimes; New England and the Revolution—Willard DeLue.
7:00—Jeddo Highlanders.
7:30—Worcester Tech dinner.
8:30—Same as WJZ.
10:01—Sport-o-Grams.
10:06—Newcomb's Orchestra.
11:00—Weather; news.
11:06—Slumber music.
11:30—Time.

Defendants' Judgment

By a decision handed down in the common pleas court by Judge Charles B. Waller, judgment for the defendants, James Shelley, Sr., and James Shelley, Jr., is given in the $750 damage suit brought by Charles W. Frink of this city. The plaintiff, a local milk dealer, sued for damage done to his truck following a collision on Nov. 11, 1927, corner of Broadway and Elmwood avenue, this city, with an automobile owned by James Shelley, Jr., and operated by his father.

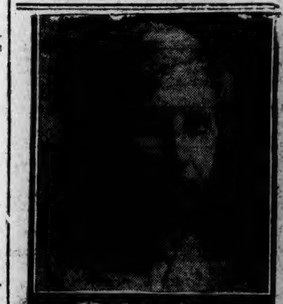

Helped at Change of Life

"Lydia E. Pinkham's Vegetable Compound is a wonderful medicine at the Change of Life. I would get blue spells and just walk the floor. I was nervous, could not sleep at night, and was not able to do my work. I know if it had not been for your medicine I would have been in bed most of this time and had a big doctor's bill. If women would only take your medicine they would be better."—*Mrs. Anna Weaver, R. F. D. No. 2, Rose Hill, Iowa.*

Lydia E. Pinkham's Vegetable Compound

$ $

SPECIAL SALE

WEDNESDAY, THURSDAY, FRIDAY, SATURDAY

Heywood—Stetson—Nettleton

$6.95

MEN'S WALL SHOES

$5.95

MEN'S ODD LOTS

$4.95

Ladies', Misses', Children's, Boys' and Youths' Shoes

10% Discount

CASH SALES NO EXCHANGES

The Geo. W. Kies Co.

118-120 MAIN STREET

$ $

And Now

Reprint Item from Evening Record of Tuesday Night:

New Store for Model Booterie

P. F. Sweeney is now working on a new and larger store which the Model Booterie will occupy very soon. This is at 138 Main street, two doors away from their present location, and directly opposite the Plaut-Cadden Co. In making this move, there will be specific advantages in the acquisition of more space both in the store and front display. The management is assured that the Norwich people will be pleased with the added improvement to the appearance of Main street in that the effect will be parallel with a cosmopolitan store. Further announcements will be made of future policies to be carried out by the Model Booterie.

Model Booterie

REMOVAL SALE

In appreciation to the public of Norwich and vicinity for our success in the past ten years, making it possible for us to move into a larger store, we shall give for the next two weeks

Outstanding Values in High Grade Shoes

Never before in our business career have we cut the prices as now, that we move as little of the present stock as possible into our new, big and up-to-date store.

Sale Starts Thursday, Feb. 14, at 8.30 a. m.

Below are listed a few of the many values in nationally known shoes:

FOR MEN AND WOMEN—Odd Table lots of FINE SHOES—Many styles, but not in all sizes—Values to $7. REMOVAL SALE PRICE $1.95 and $2.95

100 pairs of WOMEN'S LEATHER HOUSE SLIPPERS with Moccasin Soles—all colors 69c

BOYS' $5 OXFORDS in black and tan—a fine variety $2.95

WOMEN'S HIGH GRADE SHOES — All makes, many materials and styles, not all sizes—Values to $7.50 ..... REMOVAL SALE PRICE $3.95 and $4.95

200 PAIRS OF WOMEN'S WILBUR COON SHOES—Cleaning them out to make room for a new line Values to $9.00. REMOVAL SALE PRICE $5.95

Red Cross Shoes REMOVAL SALE PRICE $6.85 and $7.85

Sizes 3 to 9 Widths AAA to EE Some $12.50 Shoes $8.85

Cantilever Shoes REMOVAL SALE PRICE $6.85 and $7.85

Sizes 3 to 9 Widths AAA to E Some $12.50 Shoes $8.85

MEN'S $6.00 OXFORDS In Tan and Black—Made Exclusively for Our Store. REMOVAL SALE PRICE $3.95

Men's Douglas Shoes

All $6.50 Shoes $4.85
All $7.50 Shoes $5.85
All $8.50 Shoes $6.85

CHOICE OF ALL MEN'S MARSHALL SHOES—Values to $10—To clean out to make room for a nationally known shoe. REMOVAL SALE PRICE $5.85 and $6.85

A MIXED VARIETY OF WOMEN'S $12.50 ALLIGATOR, LIZARD, PYTHRESS and SUEDE SHOES. REMOVAL SALE PRICE $8.75

CHILDREN'S SHOES — All Styles—To Clean Out REMOVAL SALE PRICE $1.95 $2.45 $2.95

SALE STARTS THURSDAY

ALL SALES CASH COME IN AND TAKE ADVANTAGE OF THESE SAVINGS

MODEL BOOTERIE

132 Main Street Norwich, Conn.

A Bulletin For Sale Advertisement Will Sell It

BORN

GAUTHIER—In Norwich, Feb. 12, 1929, a son, Norman Edward, to Mr. and Mrs. Charles E. Gauthier (formerly Miss Rose Duquette), of Baltic.

CZIKOWSKY—In New London, Feb. 12, 1929, a son, to Mr. and Mrs. George Czikowsky, of Hadlyme.

JONES—In New London, Feb. 12, 1929, a son, to Mr. and Mrs. Elmer Jones.

MARRIED

IZBICKI-WASILEWSKI — In this city, Feb. 11, 1929, by Rev. S. A. Iclek, Walter Izbicki and Mrs. Helen D. Wasilewski, both of 69 Summit street.

DIED

DONOHUE—In Pawcatuck (Stonington), Feb. 11, 1929, Mrs. Mary Crowley Donohue, wife of the late Michael Donohue.

QUINN—In Norwich, Feb. 12, 1929, William T. Quinn, of 52 Hamilton avenue, aged 63 years. Notice of funeral hereafter.

HOLMES—In Mystic, Feb. 12, 1929, Benjamin Latham Holmes, aged 76.

NASH—In New London, Feb. 11, 1929, William Nash, aged 72.

BAZAKIS—At Brooklyn, N. Y., Feb. 10, 1929, Elsie Rodmanski, wife of Louis Bazakis.

DAVIS—At East Lyme, Conn., Feb. 12, 1929, Marion R. Davis, in his 47th year.

PATTERSON—In Westerly, R. I., Feb. 12, 1929, Orrin Patterson, son of Robert and Rebecca Carson Patterson, of Stonington, aged 32.

EDWARDS—In Wakefield, R. I., Feb. 10, 1929, Edith S. Edwards, wife of Calvert R. Edwards, aged 29.

FUNERAL NOTICES

QUINN—In Norwich, Feb. 12, 1929, William T. Quinn, aged 63 years, 8 months.
Funeral from his late home, No. 52 Hamilton avenue, Thursday morning, Feb. 14, at 8:30. Solemn high mass in St. Mary's Memorial church at 9. Burial in St. Joseph's cemetery, Dayville.

GOBEIL—In Jewett City, Feb. 12, 1929, Mrs. Rosanna Richard Gobeil, widow of Damas Gobeil, aged 58.
Funeral from her late home on North Main street, Thursday morning at 8:15 o'clock. Solemn requiem mass at St. Mary's church at 9. Burial in St. Mary's cemetery.

LEWIS—In Voluntown, Feb. 12, 1929, Mrs. Mary Ellen Lewis, aged 75.
Funeral Friday afternoon at 2 o'clock from her late home at Beach Pond.

CARD OF THANKS

We wish to express our gratitude for the many acts of kindness shown during our recent bereavement. They will be forever cherished in our memories.
MRS. JOSEPH ALDI and FAMILY.
Dated at Norwich, Feb. 12, 1929.

CARD OF THANKS

May we take this way to thank our friends and former neighbors on Boswell avenue for the many kind ways they assisted us during the illness and at the death of our son, Francis.
DR. and MRS. F. D. COLES.
Norwich Town.

CARD OF THANKS

I take this way in expressing my thanks to all those who so kindly assisted in any way at the funeral of my husband, especially those who loaned their automobiles and those who sent flowers and spiritual bouquets; also the delegation from the Submarine Base.
Signed: MRS. SOPHIE ZYSK.

FUNERAL DIRECTORS

Church & Allen
MAIN STREET
FUNERAL DIRECTORS AND EMBALMERS
Lady Assistant
HENRY E. CHURCH
WM. SMITH ALLEN
Telephone 328-3

The Henry Allen & Son Co.
88 MAIN STREET
Funeral Directors and Embalmers
Lady Assistant Telephone 410-2
DAVID H. WILSON

GAGER
FUNERAL DIRECTOR AND EMBALMER
PROMPT SERVICE DAY OR NIGHT

CUMMINGS & RING
Funeral Directors and Embalmers
322 Main Street
Phone 238-2 Lady Assistant

HOURIGAN BROS.
Funeral Directors and Embalmers
Funeral Home, 35 Church Street.
Office, 62 Main St. Branch, Jewett City.

GEORGE G. GRANT
UNDERTAKER AND EMBALMER
Phone 272B Providence St., Taftville

Shea & Burke
Funeral Directors
41 Main Street
Phone 806-2—J. J. Lyons

Dougherty Bros.
FUNERAL DIRECTORS AND EMBALMERS
Taftville 1513-14 Plainfield 106-15

WILLIMANTIC

Avery & Van Zandt
Succeeding JAY M. SHEPARD
Established 1870
Funeral Directors, Embalmers
Sixty and Sixty-Two North Street
Willimantic, Conn.

Killourey Bros.
FUNERAL DIRECTORS AND EMBALMERS
46 Union Street, Willimantic, Conn.
Phone 290 Lady Assistant

DANIELSON

Martin T. Burns
Academy Street, Danielson
Embalmer and Funeral Director

ALBERTUS F. WOOD
Funeral Director and Embalmer
PHONE 147 DANIELSON

ETTA KETT

Careful the Tax Expert Don't Over Tax Himself

—By PAUL ROBINSON

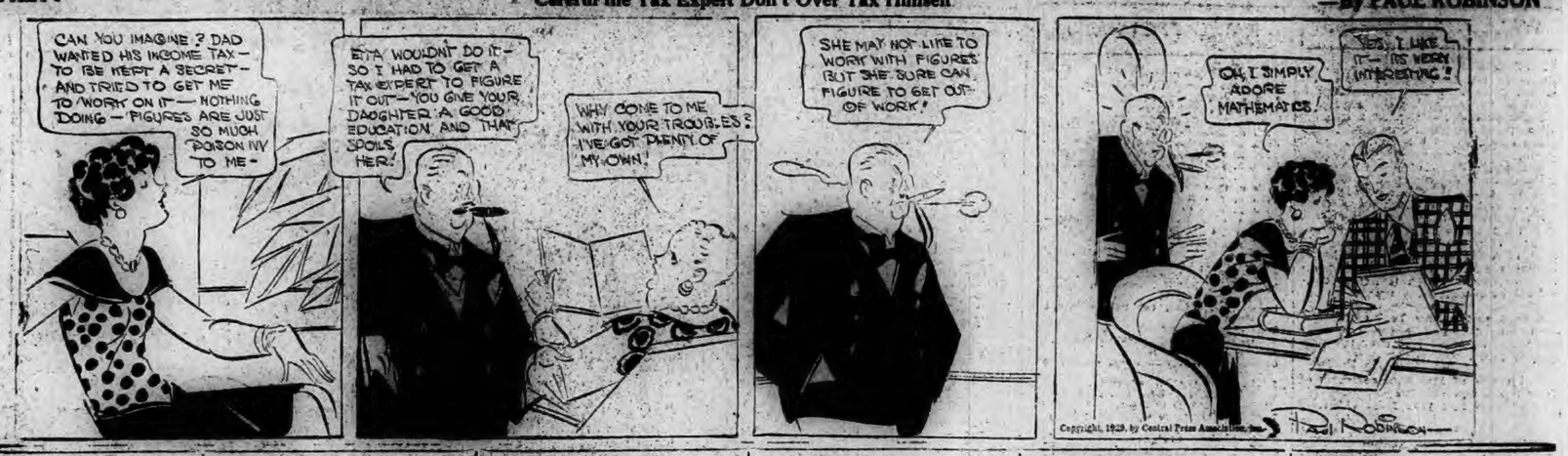

A Bulletin For Sale Advertisement Will Get It

FOR SALE

FOR SALE—Paint, at Goldstein's fire sale, Water St. Must be closed out at less than cost of manufacturing. Fred W. Fitch. feb13d

FOR SALE—Six ton of good hay; very reasonable. Phone 1580. 6t feb13

FOR SALE—Two full sized beds, springs and mattresses; $10 for both. Apply to Dr. Burstan, R. D. No. 7, West Thames road. feb13d

FOR SALE—Two-apartment house in Greeneville. Apartment house near Broad St. extension; new house on Harland road; several choice farms. Also cottages and apartments to rent. Burton, 714 No. Main St. Phone 1125. tf wdsat jan9

MAN WUZ AWFUL MAD—He ced his wife took a kuple ov spots out of his pants 'n I ced Yer lucky to hev such a wife. Lucky nuthin', they wuz a kuple ov five spots. Manila cigars, 10 for 25c; fine lot of 35c pipes; Noble Pippin Dexter cigars, 5 pack, 50c. Fagan's Smoke Shop, opp. Woolworth's. feb12

FOR SALE—Clark floor sanding machine; perfect running order. S. Cathcart, Jr. Tel. 135-2, Jewett City. 6t feb9

SILENT GLOW OIL Burners are now guaranteed for five years. E. Rousseau, exclusive agent, 40 Matthewson St., Jewett City. Phone 66. Norwich, Taftville, Occum, Baltic, Plainfield. mar7 tf

FOR SALE—New bungalow, ready to move into, on E. Main St.; all improvements. $2,500; easy terms. W. M. McNicol, Real Estate, Maynard Block, Jewett City. tf jan29

FOR SALE—New farm lighting batteries installed in exchange for old ones; big savings. Milligan Battery Works, Wauregan, Conn. Tel. Danielson, 54-12. tf jan18

FOR SALE—The property, 818 Main St., next to Dr. Lewis, lot 63x100 with house on same; last Main St. lot to be obtained. can arrange liberal loan. Francis E. Donohue, 242 Main St. tf jan11

In one of the most picturesque sections of Eastern Connecticut, 600 feet elevation, 35 acres, with 7-room colonial house, open fireplaces, old panelling and hand carved woodwork. House is over 150 years old but in perfect condition. Price $2500—$1000 cash.
TRYON'S AGENCY
Willimantic, Conn.

FOR SALE
A very choice new modern 5-room bungalow; finest of finish, desirably located. Price very low; must be sold and can be financed with small payments over a term. For particulars, call
JOHN A. MORAN — McGrory Bldg.

WANTED—Male

WANTED—Boy with some high school training for office work; give age, schooling and references. Write Bulletin Box 15. tf feb13

MAKE $10-$15 Daily writing orders with new line of America's greatest tailored shirts and neckwear. Beautiful spring samples sell on sight. Free outfit. No experience necessary. Have you sold before; for whom? Write today. Sinclair Shirt Mfg. Co., 742N Kingsbury, Chicago. 4feb13d

WANTED IN Norwich, Plainfield and other Connecticut cities. 300 more good men to help introduce and retail Rawleigh's Good Health Products. You will be supplied from our new branch house just opened at Albany. Nothing new—no experimenting. On the market since 1889; 170 necessities used daily in every home. Over 25 million packages sold annually. Largest company—over 15 million dollars capital—10 great factories and branches. No experience and little capital required to get started. Quick easy sales, repeat every 30-60 days. Big pay right from start. Profits increase monthly. We supply everything—products, outfit, sales and service methods which secure the most business everywhere. Write today. W. T. Rawleigh Co., Inc., Dept. CU-49B, Albany, N. Y. feb13d

AMBITIOUS, reliable man wanted at once to distribute famous Watkins Products to steady users in Norwich. Full time proposition; average earnings $35 to $55 weekly. No experience necessary. Write now, The J. R. Watkins Co., 231-68 Johnson Ave., Newark, N. J. feb13d

RAILWAY POSTAL CLERKS—$158 month; men 18-35. Sample coaching free. Write immediately. Franklin Institute, Dept. 28-W, Rochester, N. Y. 1mo WFS feb6

WANTED—Night waiter, must be experienced; steady work. Apply Mohegan Restaurant, 271 Main St. 3t feb11

MANAGER WANTED for Norwich store. Experience unnecessary; $750 cash deposit required on goods; $200 up monthly. Manufacturer, 333 Dwight St., Springfield, Mass. 3t feb11

WANTED — Experienced bookkeeper. Apply Room 111, Thayer Bldg. tf feb11

WANTED—A man for general farm work. J. Siegal. Phone 1076-5. tf feb7

LEARN BARBERING or Beauty Culture. Now one of the highest paid professions for men or women. Moler puts you in the big money business. Write Moler, 139 E. 23rd, New York. 6t feb2

Model Booterie
132 Main Street
WANTED
Experienced Shoe Clerks for Removal Sale
Apply This Morning

PLAINFIELD

F. W. Tillinghast & Sons
UNDERTAKERS AND EMBALMERS
CENTRAL VILLAGE, CONN.
Tel. Moosup 287-3

A Bulletin Want Advertisement Will Sell It

TO RENT

FOR RENT—One light housekeeping room. 41 Boswell Ave. Tel. 142. tf feb13

TO RENT—Furnished room and board for a lady; also 3 light housekeeping rooms. Reasonable. Call 2602-M. tf feb12

FOR RENT—Furnished steam heated room; 5 min. from city. Phone 2674-J. tf feb12

TO RENT—Nice garage on the West Side. Phone 1778-3. tf St feb8

TO RENT—Upper 5-room flat; reasonable rent 14 Church St. tf feb8

TO RENT—Steam heated furnished room and board to one or two gentlemen. Call 1749-2. 3t TThuS feb5

TO RENT—Three rooms, light housekeeping. Telephone 3337-W. tf feb8

TO RENT—Small furnished apartment. Call 327 Main St. tf feb7

FOR RENT—Tenement on Main St. Tel. 992. tf jan22

FOR RENT—Furnished room, modern, central; private family. Phone 211. jan21d

TO RENT—Five rooms, improvements, garage; fine location. Tel. 1463. jan12d

TO RENT—Nicely furnished rooms, steam heated; private family. Call 1137-3. tf jan8

TO RENT—Two six-room apartments; all improvements, with garage. Call 1283-5.

TO RENT—Basement at 65 Franklin St. Suitable for most any kind of business. Inquire at Bulletin office. dec tf

TO RENT—Furnished room; single or double; private family. Call 1749-2 evenings. tf aug30

TO RENT
Building on Durkee Lane
Suitable for Storage or Garage (5 cars) purposes.
Inquire at Bulletin Office.

FOR RENT
The premises formerly occupied by the Norwich Evening Record on Chestnut Street. Dimensions are about 60x100 feet. Being in a central location, they are suitable for any kind of business.
Inquire of
THE BULLETIN CO.

WANTED—Male

WANTED—An elderly man for small poultry farm; one who can appreciate a home. Nathan Cooper, Hampton, Conn. 3t feb9

FOR SALE—Automobiles

FOR SALE—Dodge truck, light delivery. Tel. 2253. 3t feb13

FOR SALE—Cadillac coupe in excellent condition; recently overhauled and refinished. Address Mrs. T. A. Crowley, 35 Williams St. 4t feb12

FOR SALE—Late model Buick coupe; new tires, motor A-1 condition. For information call 3404. Must be sold at once. 2t feb12

FOR SALE—1928 Essex coupe; 1928 Durant sedan; 1927 Chevrolet coach; 1927 Chevrolet sport roadster; 1927 Essex coach; 1925 Cadillac brougham, custom built; and others to pick from. No reasonable offer refused. Trade or on terms. Open evenings. Norwich Hudson-Essex. Tel 1730. tf dec29

At Studebaker's
1925 Dodge Sedan
1923 Hudson Coach
1928 Erskine Sedan
1923 Studebaker 4-passenger coupe
1926 Essex Coach
1925 Dictator Phaeton
1925 Essex Coach
USED CARS SOLD UNDER STUDEBAKER USED CAR PLEDGE
T.N.M. Lathrop, Inc.
84-86 North Main Street, Norwich, Conn.
Telephone 2350

FOR SALE—Musical Instruments

FOR SALE—Our entire stock new pianos now at drastic reductions. All leading makes—Mason & Hamlin, Wassermann, Crawford, Fischer, Hallet & Davis, Ampico and others, reduced one-third to one-half. New players $265 up; new uprights $225 up; new grands $575 up. The Plaut-Cadden Co., Main St., Norwich. tf feb8

FOR SALE — RADIOS

FOR SALE—Brand new electric radios at cut prices, all complete: $135 Freshman, $79; $143 Atwater-Kent, $85; $162 Atwater-Kent, $99; $135 Freshman console, $85. Other good bargains. Hanover-Curland Co., 24 Franklin St. tf feb6

FOR SALE—Atwater Kent radios with receivers and speakers reduced to $19.50, $29.50, $39.50. Get one of these extraordinary values. The Plaut-Cadden Co., Main St., Norwich. tf feb1

Radio Service Our Specialty
SMITH'S RADIO STORE
— Call 2886 —

CUSTOM HATCHING

CUSTOM HATCHING—Having enlarged my Newtown incubator, have room for more eggs at 3 cents per egg. Average hatch last year, 70 per cent of all eggs. Wm. F. Spokesfield, Willimantic R. F. D. 2. Tel. 823-5 tf MWF

A Bulletin For Sale Advertisement Will Rent It

WANTED—Female

WANTED—A young woman helper in family of child, and elderly man; permanent position if suitable. Apply in person at once. 36 Chicago Ave., Groton, Conn. 3t feb13

WANTED—Janitress; apply by letter only, giving references, to Eastern Connecticut Power Co., Danielson, Conn. tf feb9

WANTED—Miscellaneous

ADDRESSING ENVELOPES, mailing circulars at home, during spare time; liberal compensions paid on orders received. Envelopes, circulars furnished free, but nominal deposit required for sample book before appointing you correspondent. Vital Statistics Bureau, East Chicago, Indiana. 1 feb13d

WANTED—People needing paint to call at Goldstein's fire sale, Water St., and get supply for future use at less than cost. Must close out. Fred W. Fitch. feb13d

A. C. WHITE—Repairer of watches, clocks and talking machines. 14 Pratte Ave., Taftville. Phone 783. jul— mwwfr

WANTED—Second-hand antique furniture. Best prices paid. A. Bruckner, 109 Franklin St. Phone 559.

MIRRORS resilvered and glass for every purpose. Norwich Glass Co., 5 Bath St. Tel 2463. jan23 tf

LEGAL NOTICES

Bids will be received by the State Highway Commissioner, 12 Washington Street, Hartford, Conn., until twelve o'clock noon, February 28th, 1929, for tools and small equipment to be used by this Department during the coming season.
Lists may be obtained at the office of the Highway Commissioner, Hartford, Conn. 3t feb13

AT A COURT OF PROBATE HELD at Norwich, within and for the District of Norwich, on the 12th day of February, A. D. 1929.
Present, NELSON J. AYLING, Judge.
Estate of Frank B. Terry, late of Griswold, in said District, deceased.
The Executor exhibited his administration account with said estate to the Court for allowance; it is threefore
Ordered, That the 18th day of February, A. D. 1929, at 3 o'clock in the afternoon, at the Probate Court Room in the City of Norwich, in said District, be, and the same is, appointed for hearing the same, and the said executor is directed to give notice thereof by publishing this order once in some newspaper having a circulation in said District at least three days prior to the date of said hearing, and make return to the Court.
NELSON J. AYLING, Judge.
The above and foregoing is a true copy of record.
Attest: HELEN M. DRESCHER, Clerk. feb13

AT A COURT OF PROBATE HELD at Ledyard, within and for the District of Ledyard, on the 11th day of February, A. D. 1929.
Present, BILLINGS F. S. CRANDALL, Judge.
Estate of Noyes B. Allyn, late of Ledyard, in said District, deceased.
The Executor exhibited his administration account with said estate to the Court for allowance; it is therefore
Ordered, That the 18th day of February, A. D. 1929, at 10 o'clock in the forenoon, at the Probate Court Room in Ledyard, in said District, be, and the same is, appointed for hearing the same, and the said Executor is directed to give notice thereof by publishing this order once in The Norwich Bulletin, a newspaper having a circulation in said District, and by posting a copy hereof on the public sign-post in said Town of Ledyard nearest where said deceased last dwelt, at least five days prior to the date of said hearing, and make return to the Court.
BILLINGS F. S. CRANDALL, Judge.
feb13d

AT A COURT OF PROBATE HELD at Lebanon, within and for the District of Lebanon, on the 11th day of February, A. D. 1929.
Present, GEORGE E. BRIGGS, Judge.
Estate of John Istenes, late of the Town of Lebanon, in said District, deceased.
Louisa Istenes of Lebanon, Connecticut, appeared in Court and filed a petition praying, for the reasons therein set forth, that letters of administration be granted on the estate of said deceased, alleged to be intestate.
Whereupon, it is Ordered, That said petition be heard and determined at the Probate Court Room in Lebanon, in said District, on the 20th day of February, A. D. 1929, at 5 o'clock in the afternoon, and that notice of the pendency of said petition, and of said hearing thereon, be given by the publication of this order one time in The Norwich Bulletin, a newspaper having a circulation in said District at least five days prior to the date of said hearing, and that return be made to this Court.
GEORGE E. BRIGGS, Judge.
The above and foregoing is a true copy of record.
Attest: ISABELLE HYDE BRIGGS, Clerk. feb13d

NOTICE
The Norwich Shirt Mfg. Co., Inc., at a meeting of the directors on Oct. 21, 1927, decided to terminate its corporate existence.
Signed: NAMIE MASSAD.

NOTICE!
ON AND AFTER THIS DATE I WILL NOT BE RESPONSIBLE FOR BILLS CONTRACTED BY ANYONE OTHER THAN MYSELF.
Signed HARRY E. CARPENTERI.
Jewett City, Conn. R. F. D. 1

NOTICE
The Board of Relief of the Town of Norwich, Conn., will meet in the City Hall Building in said Town, each day, Sundays excepted, from Feb 1st to Feb 21st, from 10 a. m. to 4 p. m., to listen to appeal from the doings of the Assessors and to transact any other business proper to be done at said meeting.
Dated at Norwich, Conn., Jan. 19th, 1929.
JAMES C. FITZPATRICK,
FRANCIS BEIQUE,
EDWARD KIRBY,
Board of Relief.
Jan19

A Bulletin To Let Advertisement Will Get It

LOST AND FOUND

LOST—The girl who took $10 from a pocketbook at Odd Fellows' dance last Sat night was seen, is known, and will avoid arrest if money is left at Bulletin office. No questions asked. feb13d

LOST—Sunday, Feb. 10, a platinum bar pin, three pearls and two diamonds. Reward offered. Finder notify Bulletin. tf feb12

LOST—White gold filigree bracelet with 2 aquamarines and 1 rhinestone. Tel. 3270-5. Reward. 3t feb12

FOUND — Pocket book containing money. Owner may have by calling at 493 North Main St., nights. 2t feb12

LOST OR STOLEN—Bank Book No. 170207 of The Norwich Savings Society. Application for payment thereof has been made to said Society and anyone having a claim thereon must notify said Society within six months from date hereof or lose such claim.
Norwich, Conn., Jan. 29, 1929.
3t Tu Jan29

LOST OR STOLEN—Bank Book No. 133767 of The Norwich Savings Society. Application for payment thereof has been made to said Society and anyone having a claim thereon must notify said Society within six months from date hereof or lose such claim.
Norwich, Conn., Jan. 29, 1929.
3t Tu Jan29

LOST—Wire wheel with tire, between Norwich and New London. Reward. Castaldi Studios, New London. 3t feb11

LEGAL NOTICE

NOTICE
The Board of Relief of the Town of Voluntown, Conn., will meet in Union Hall in said Town on Friday, February 15, 1929, from 10 a. m. to 4 p. m. to listen to appeals from the doings of the assessors and to transact any other business proper to be done at said meeting.
CHARLES A. DOWNING,
OSWALD M. KOSTINEN,
GEORGE T. BRIGGS,
Board of Relief.
Dated at Voluntown, Jan. 19, 1929. feb13d

Business Notices.

ANTIQUE FURNITURE

I BUY ANTIQUE furniture, old books, papers, silver, pewter, pictures, glassware, tools, etc. Louis D. Ward, 4-6 Main St., Breed Hall Bldg., Norwich. Tel. 1832. jan28 tf

LOUIS D. WARD—Antiques and second hand furniture. 4-6 Main St., Breed Hall Bldg. Tel. 1832, Norwich. tf

ANTIQUES—F. H. P. Clement, 18 No. Main, Jewett City. Phone 140. tf feb1

AUTOMOBILE ACCESSORIES

Pete Des Jardines
AUTO REPAIRING
CORNER FRANKLIN AND WILLOW STREETS
Telephone 646

"To Save, See Dave!"
For Service Call
2848
FIRESTONE TIRES
U. S. L. BATTERIES
VULCANIZING GAS
OILS, GREASING and ACCESSORIES
— The —
Goldberg Rubber Tire Co.
Cor. Franklin and Willow Streets

Overhauling Repair Work
of All Kind
AUTOMOBILES, CARRIAGES, WAGONS TRUCKS and CARTS
Mechanical Repairs, Painting, Trimming, Upholstering and Wood Work.
Blacksmithing in All Its Branches
SCOTT & CLARK CORPORATION

HOSPITAL

ST. TERESA PRIVATE Maternity hospital; also aged and invalid chronic cases to board, best care, food and home-like. Tel. 2124. tf jan9

A Bulletin For Sale Advertisement Will Rent It

POULTRY AND PET STOCK

FOR SALE—R. I. Red baby chicks and hatching eggs from state tested and accredited stock. H. J. Larkham, Norwich Town, Conn. Phone 463-12. tf feb

WANTED—Broilers and all kinds poultry; highest prices paid. Hasko Rosen, 292 Windham road. Tel. 1192. Willimantic Div. tf jan2

WANTED—All kinds of poultry; will call anywhere; highest prices paid. Joseph Horn. Tel. 1501. Willimantic. jan31 tf

COAL AND WOOD

FOR SALE—Coal, seasoned wood and kindling; delivered anywhere. R. Shapiro, Willow St. Phone 504—1235-4. tf feb13

FOX'S WOODYARD—Seven baskets $1.00; split and kindlings, $5.00 a load. Tel. 779. tf jan4

FOR SALE—Seasoned hard wood, sawed in stove lengths; $10 per cord. $5.50 half cord; delivered in Norwich Baltic and Taftville. Phone 1099-2. Chas. S. Brown, Yantic. dec29

FOR SALE—Seasoned hard wood, stove length. John R. Lyman. Tel. 2617-W. tf nov27

Business Notices.

CONTRACTORS

P. F. SWEENEY
GENERAL CONTRACTOR and BUILDER
25 Chestnut Street

MONEY TO LOAN

MONEY
TO PAY ALL THOSE SMALL BILLS THAT ARE WORRYING YOU
WE FURNISH THE CASH
and you repay us in monthly installments to suit your income.
On $100 you pay $5 monthly
On $200 you pay $10 monthly
On $300 you pay $15 monthly
plus legal interest, on unpaid balance as provided by Connecticut Small Loan Act.
Loans made to housekeepers on furniture and to anyone on guaranteed note. For further information call, write, or phone 1470.
New England Equity Corp.
Members of Chamber of Commerce
Room 206 Thayer Bldg.
16 Franklin Street

LOANS
Let Us Budget You Out of Debt
Our Family Loan Service Will Solve All Your Money Problems
$100 LOAN payable $5 monthly, plus lawful interest.
$200 LOAN payable $10 monthly, plus lawful interest.
$300 LOAN payable $15 monthly, plus lawful interest.
Other Amounts in Proportion
Cost fixed by law. Every repayment reduces the cost. All loans in strict privacy.
Call, Write or Phone
Personal Finance Company
Room 307 Disco Bldg.—Third Floor
257 Main St. Telephone 3-2-3-3
Open 8:30 to 5—Saturday 8:30 to 1
Licensed by State, bonded to public

MUSIC

MARY D. HODGE
Teacher of Piano
8 Grove Place.

Sparks' School of Music
Classical — Piano — Jazz
Non-technical instruction in harmony, improvising and melodic invention for orchestra instrumentalists. Phone 872, 24 Fairmount St.

HELEN L. PERKINS
TEACHER OF SINGING
Phone 2197 Studio, Alice Bldg.

MARY D. HODGE
TEACHER OF PIANO
8 Grove Place Phone 1188-4

A Bulletin To Let Advertisement Will Rent It

Business Notices.

MUSIC

EDWARD BRENNAN
TEACHER OF VIOLIN
Tel. 792 317 Main St

MRS. EDWARD BRENNAN
TEACHER OF PIANO
Studio 317 Main St. Phone 792

MACHINISTS

BARBER'S MACHINE SHOP, Inc. and A. P. Goertig, proprietors, 128-26 Chestnut St. Tel. 1142. Does all kinds of machine and general repair work promptly, day or night. jan28

TRUCKING

JOSLYN—Excellent storage. Mover of everything; expressing, freight handling, teaming and auto vans at your service. tf feb13

ARTHUR H. LATHROP
Auto trucking—teaming and expressing
Furniture and Piano Moving
Established 1872 Telephone 176

TREES AND SHRUBS

Fruit, Ornamental Trees and Shrubs
MAPLEWOOD NURSERY CO.
East Great Plain Tel. 858-7

PRINTING

BULLETIN and RECORD job department now at Bulletin Office. Call 35-2.

TRANSPORTATION

PASSENGER — Through service to Springfield, 3 times daily; $3.05, 11.35, $3.05. Springfield-New London-Coson Co. For information call Wauregan Hotel. Tel. 704. dec19

BAILEY'S EXPRESS—New Haven, Middletown, East Hampton, Moosup, Danielson and Willimantic. Leave your orders at Jack's Sport Shop. Phone 820.

VETERINARY

Phone 2824
Dr. Robert Globus
758 BOSWELL AVENUE
VETERINARIAN
Up-to-date Hospital for Small Animals
All Kinds of Veterinary Work
Day and Night Service

SOMERS

The Men's Brotherhood will meet Monday evening with members of Ellington Fire department as guests.

The Woman's club is to hold its annual reception for members and guests at Piedmont hall, Thursday evening.

The hostesses are Mrs. John Hendrickson, Mrs. Ray Howard, Mrs. S. Dwight Percival, Mrs. A. S. Hulburt, and Mrs. George F. Kibbe.

Thirty-six boys and girls were given silver pins at the church service for perfect attendance for a varying length of time, from four months to two years.

A community supper is planned at Piedmont hall. The hostesses are Mrs. S. Bugbee, Mrs. Francis W. H. Bill and Mrs. Frederick D. Finley.

Judge Ernest S. Fuller and Yull Smith left the first of last week by automobile for Florida. Mr. Smith will return to business soon, but Mr. Fuller plans to be absent for a few weeks.

Mrs. Anna C. Kibor has returned from Ellington and is staying with her daughter, Mrs. Ernest S. Fuller.

Mr. and Mrs. Walter Bliss have moved from Miss Mabelle Avery's house where they have been for nearly a year, to the new house they have built on the Walter Whitlock farm, which they purchased. The purchase include lands and barns, but not the house.

Mr. and Mrs. John McLean and two sons have moved into Miss Mabelle Avery's house to stay until summer at which time they will return to their home, the late Deacon Everette P. Russell's place a little off the South street.

Mr. and Mrs. J. Frederick Zappey of Enfield, Mass., spent a few day last week with the latter's parents, Mr. and Mrs. R. Lewis Thayer.

Mrs. H. Welch Herr entertained a party of young children at her home Saturday afternoon in celebration of the birthday of her little daughter, Marjorie.

Miss Beulah Ellis of Springfield spent the week end with her parents, Mr. and Mrs. Clifton M. Ellis.

Mrs. Lewis Cartek, who broke her collar bone three weeks ago, is unfortunate because of the slow process of the knitting of the bone. The physician has called a Springfield bone specialist in consultation.

ANSWERS TO "WHAT DO YOU KNOW"

(Questions on Page Four)

1—That from Norwich to New London.
2—By granting a lottery.
3—The lottery was drawn in June, 1791.
4—14 miles.
5—From the courthouse in Norwich to the courthouse in New London.
6—Ninepence.
7—Fourpence halfpenny.
8—One penny.

TAXICAB COMPANY IN NEW LONDON STARTS WITH A CUT-RATE SERVICE

(Special to The Bulletin)

NEW LONDON, Feb. 12—The taxicab operators have met the predicted opposition in the forming of the New London Taxicab company, for the new company, which comprises four operators, has started a cut-rate service, charging but 25 cents a passenger to any point in the city. The other cab drivers charge 50 cents to points about a mile and a half or two miles from the center of the city, with an additional fee for a longer distance.

The only arrest made by the police tonight was a fellow found intoxicated in Hallam street. He was locked up and will be presented in the police court tomorrow.

Brainard lodge, F. & A. M. worked the entered apprentice degree tonight and received applications.

Two Small Fires

The fire department was called out twice late this afternoon for fires that did little or no damage. A chimney fire at 95 Hempstead street was subdued by the Northwest Hose company with trivial damage and a refuse fire beside the Central Vermont railroad freight house, Water street, was extinguished without damage

A slight automobile collision occurred on Main street, near Williams street this evening and the damage to either machine was inconsequential. The drivers agreed between themselves to arrange for the settlement of whatever damage resulted.

PAUL W. CHAPMAN'S BIDS HAVE LOCAL PEOPLE GUESSING

(Special to The Bulletin)

NEW LONDON, Feb. 12—The announcement that the Federal Shipping Board has reported to the senate committee on commerce that the bids of Paul W. Chapman for the vessels the government is to sell, has awakened an interest in whether New London will ever be the western terminus of a line of ocean steamers. Mr. Chapman is a banker with connections in a business way in Chicago and in New York Whether he intends to establish companies to operate the ships is not known, but it is apparent that he does not intend to engage in the shipping business himself. Neither is it known whether he is bidding for the Brown-Boveri company with Messrs. Wilder and others. The fact stands out nevertheless, that New London can offer facilities for a line to Europe that no other port on the Atlantic coast can profer and that if the intention is for the establishment of a line that will render it practicable to make the passage over the Atlantic in the shortest possible time, New London will be selected as the American terminal.

COMPLIMENTARY DINNER TO GEORGE BANNIGAN

(Special to The Bulletin)

NEW LONDON, Feb. 12—George Bannigan, who recently resigned as superintendent of the Corticelli Silk mills in this city and Norwich, was tendered a farewell dinner in Union lodge rooms tonight. The dinner was in the nature of a tribute of esteem and respect from the many friends he has made while residing in this city.

Members of the Harbour club held a Valentine dance last night, with seventeen couples in attendance. The club rooms were attractively decorated and refreshments were served.

Mr. and Mrs. Henry S. Robinson observed the 50th anniversary of their wedding, Sunday at their home in Station 5, Waterford. During the day many friends called and a purse of gold was presented them. Nine children of the couple where present at the celebration.

Members of Mizpah Bible class were entertained last night by Mrs. Marion Pierce at her home in West Pleasant street.

ARTHUR MORGAN'S INJURIES PROVE VERY SERIOUS

(Special to The Bulletin)

NEW LONDON, Feb. 12—Arthur Morgan, 65, of Crystal avenue is in a serious condition at the Westerly hospital as a result of an automobile accident last night. The car he was driving left the highway on the road between Mystic and Stonington and crashed into a stone by the roadside. Mr. Morgan suffered a fractured pelvis and spinal injuries. After the accident Joseph Marr of Westerly took the injured man to the hospital in a truck.

The celebration of the 125th anniversary of the First Baptist church of this city was brought to a close last night with a banquet at which more than 200 members were present. Preceding the banquet a reception was held in the church parlors and members tendered their felicitations to the pastor and his wife, Rev. and Mrs. Chester H. Howe. During the evening addresses were delivered chief among which was that by Mrs. Franklin G. McKeever.

At Military Inspection.

Major General Morris E. Payne, Lieut. Colonel Thomas E. Troland and Capt. Alfred Lizourie of this city were in Hartford last night attending the annual federal inspection of the divisional staff by Major Rowland of Boston. Previous to the inspection those present attended a dinner at the Hartford club.

Two still alarms called out local fire companies last night. The first was at 5 Hempstead street in the house occupied by Mrs. Ellen Sullivan and the other was in the dumps on Harris street. Both fires were quickly extinguished.

Patients dismissed from Lawrence Memorial hospital today were Howard Garlock, Poquonoc Bridge; Morris Herman, the U. S. coast guard; Mrs. James Chapman, Blackhall; Thomas Kaneen, 852 Bank street, Mrs. Walter Scott and son, Saybrook.

At Home Memorial hospital, Mrs. Charles Owen Humphries and son were dismissed.

Search for Relatives.

John Yurgelewicze of North Bank street died this afternoon at Home Memorial hospital, following an attack of pneumonia. Since his death no relatives have been located.

A lot in Shirley lane, a new development at Ocean Beach, has been sold to Louis Brockwell by C. E. Schall, Inc. This sale is the second one in this new section within the past few days.

FILLING STATION FIRE AFFECTS MANY TELEPHONES

(Special to The Bulletin.)

NEW LONDON, Feb. 12.—The former Red Top gasoline filling station, located between Stations 7 and 8, Waterford, and owned by Richard Smith, was entirely destroyed by fire early today. How the fire originated is not known, for the building a one-story wooden structure, had not been occupied for several months, Smith conducting his business from another station. The fire was discovered by a milkman about 3.30 o'clock, at which time the building was a mass of flames. The milkman drove to Bank street where he pulled an alarm from Box 413, corner of Bank and Fay streets. Deputy Chief Calvin Edmunds and four pieces responded, but by the time the firemen arrived at the station the building was reduced to smouldering embres. The fire besides destroying the building, caused a loss to the Southern New England Telephone company, for wires of the company were damaged badly, the company estimating its loss at between $1000 and $1200. The damage to the telephone wires caused about 250 telephones to be rendered unserviceable. Trunk lines between this city and New Haven, Hartford and New York were affected, also the system being out of commission several hours while repairs were being made.

ATTY. MARION R. DAVIS DIES AT HOME IN NIANTIC

(Special to The Bulletin.)

NEW LONDON, Feb. 12.—Attorney Marion R. Davis, 46, a member of the law firm of Geary, Davis & Keefe, died this morning at his home on Pennsylvania avenue, Niantic, after a long illness causing weakened condition of the heart. Mr. Davis is survived by his wife. He was senior member of the law firm since the death a year ago of John C. Geary. Mr. Davis was a member of New London County Bar association, New London lodge of Elks, Thames club, Bay View lodge of Mason, Niantic, Palestine Commandery, No. 6, Knights Templar, Union chapter, No. 7, R. A. M., Cushing council, No. 4, R. and S. M., and Pyramid temple, Mystic Shrine. He had long been in ill health, but not until Sunday did his condition become such as to cause alarm. Mr. Davis was born in Waterford, Jan. 27, 1882, the son of Calvin and Mary Davis, but had resided practically his entire life in Niantic. After his education in the public schools and at Yale Law school, Mr. Davis practiced law in this city with success. He was a republican in politics and had served his town as representative in the legislature. He was a director of the Winthrop Trust company and of the Thames Dyeing and Bleaching company, of East Lyme.

William Nash.

William Nash, 72, well known resident of New London, died last night at his home, 32 Squire street. He is survived by his wife and three daughters, Misses Margaret and Alice Nash of this city, and a daughter married and residing at New Rochelle. Mr. Nash was born in Ireland, but had resided in this country since boyhood. He was for many years an enlisted man in the navy and had performed service with credit. After being pensioned by the naval department, Mr. Nash was employed for many years as a marine engineer. Several years ago when his health became impaired he retired from active employment. A few weeks ago his condition, which was the result of a complication of disorders, became serious.

CATHOLIC WOMEN'S CLUB NOTES 14TH ANNIVERSARY

Members of the Catholic Women's club celebrated their fourteenth anniversary last night in the ball room of the Hotel Mohican with more than 60 present. The tables were beautifully decorated. Rev. Raymond J. O'Callaghan was toastmaster. After the banquet a short business session was held followed by a social hour.

Brief adresses were made by Rev. Father Oliver T. Magnell of Groton and Mrs. Clara McElree, the first president of the club. The club prophecy was read by Mrs. Louis A. McKenzie following which a beautiful pin was presented by Mrs. J. A. Macdonald to Mrs. Corrigan, who is serving her third term as president. A quartet, Harold Berg, Edward Cannon, Thomas Cavanaugh and Oscar Wilson sang several selections. There were vocal solos by Mrs. Stanley Thomas and Mrs. John F. Savage, accompanied on the piano by James Creegan. Amusing stories by members of the quartet and a tap dance by Mr. Cavanaugh and Mr. Wilson completed the program. Mrs. John A. Macdonald was general chairman of the banquet committee. Mrs. Edward B. Holton was in charge of the decorations, Miss Nellie C. Ahern of the music and Miss Mary Jane Nelson of the tickets. Other members of the committee were Mrs. Charles J. Ducy, Mrs. James N. Nellan, Mrs. Joseph F. Fitzpatrick, Mrs. Thomas F. Moran, Mrs. W. Frank Downing, Mrs. Stanley Thomas, Mrs. P. J. Lynch, Abbie Curley, Mrs. A. Richard, Mrs. Louis McKenzie and Mrs. Corrigan.

The first concert of the Glee club of Chapman Tech was held this morning at the regular school assembly. An attractive program was carried out.

William Skinner, of Pleasure Beach has announced the marriage of his daughter, Evelyn S. and H. S. Brooks of Spokane, Washington. The ceremony took place in the Little Church Around the Corner, New York, Feb. 6. After a honeymoon in Hartford and New York they will reside in Spokane.

Members of the Crowley club held a Valentine supper and social in their club rooms last night. The rooms were prettily decorated and the evening was spent in the enjoyment of dancing and games.

A Valentine social which was to be held by Emily J. Cole auxiliary to the United Spanish War Veterans has been deferred owing to the death of William Baseley until next week.

After having been ill for two weeks Miss Hildegrade Hirsch of Lincoln avenue is able to be out.

Members of the auxiliary to John Coleman Prince post, American Legion, will assist at the reception to be given Thursday night when a district meeting will be held in Union lodge rooms.

Morris Rogoff, a resident of Waterford, was arrested this afternoon by Automobile Patrol Officer Clarence Martin charged with reckless driving and will be presented in the police court tomorrow.

Commissioner of Motor Vehicles R. B. Stoeckel today ordered the return of the driver's license to Clarence J. Garabrant, submarine base.

Acting Sergeant William Graham resumed duty last night in charge of the 11 o'clock detail of patrolmen. He had been incapacitated by illness for about three months.

FUNERALS.

Mrs. Henry Kilpatrick.

The funeral of Mrs. Ellen A. Kilpatrick, wife of Henry Kilpatrick, of Quaker Hill, Waterford, was held this afternoon at 1.30 o'clock at 48 Shapley street, the services being conducted by Rev. Herbert B. Hutchins, pastor of Quaker Hill Baptist church. Burial was in Central Village.

Mrs. Mary McDonald Chisholm.

The funeral of Mrs. Mary McDonald Chisholm was held this morning at 11.45 o'clock at Our Lady of Grace church, Fishers Island and was attended by a large assemblage of mourners. The high mass of requiem was sung by Rev. Fr. J. J. Finn. Burial was in Union cemetery, Fishers Island.

Frank Schilling.

The funeral of Frank Schilling, fireman on the fishing steamer Sea Gull, owned by the Portland Trawling company, who was drowned while attempting to board the steamer at the pier of the American Fisheries company, Groton, Saturday night, was held this morning at 9 o'clock at St. Mary's Star of the Sea church. The mass of requiem was celebrated by Rev. George Clark. Burial was in St. Mary's cemetery.

Jail Sentence for Jones.

Charles Jones, a member of the crew of the United States Coast Guard destroyer Monaghan, undergoing repairs at the New London Ship & Engine company, was in the police court today on a charge of felonious assault consisting of striking and injuring Leroy Vanderhorst, a member of the destroyer's crew. Jones was found guilty and a sentence of three months in jail was imposed. A charge of theft against Jones was not pressed, although the prosecution was in possession of evidence howing that Jones had been guilty of stealing a small quantity of foodstuffs at a grocery store, corner of Green and Pearl streets.

Pledged to Support Child.

Herbert Maynard, 22 Viets street employed by the J. N. Lapointe company, was charged with the non-support of his daughter, aged three, having been arrested last night by Detective Sergeant Nelson Smith. Upon Maynard's assurance to the court that he would properly provide for his child a sentence of three months in jail was imposed, but execution of the sentence was suspended. Maynard provided a surety on his bond of $300 that he would keep faith with the court and do as he had promised.

Several cases of intoxication were tried, one of them being a mill foreman at Montville, who was discharged.

ANNOUNCEMENTS

Palace Theatre.

The current program which comes to a close today is one that should not be missed. Heading this well balanced bill is Princess Watawaso with her all American Indian company in an Indian revue. McGill and Bigelow in the Silent Fool, Rathburn Four featuring Master Vernon, world's greatest triple tongue tongued saxophonist. Great Lovers, a miniature musical comedy and the girl with the golden voice, Nina Caponi.

M. H. Hoffman, vice president of Tiffany-Stahl Productions, Inc., personally supervised The Gun Runner, the picture starring Ricardo Cortez which is being shown for the last time today at the Palace theatre.

Mr. Hoffman got so interested in The Gun Runner that he insisted on adding one of his most prized possessions, a Velasquez portrait of a Spanish duchess, for the office of the president of the republic. The picture, which he bought in Italy some time ago, is in what the critics term Velasquez' "later" style, a beautiful canvas which added immeasurably to the dignity of the president's room.

The Gun Runner stars Ricardo Cortez in the leading role suggested by Arthur Stringer's fascinating adventure story. Nora Lane, John St. Polis and Gino Corrado complete the cast, which Edgar Lewis directed. John Francis Natteford made the adaptation from the novel.

The new program which opens at the Palace tomorrow brings to the stage of this theatre one of the cleverst and classiest girl revue ever brought to the city produced by Mr. Jack De Sylvia entitled Rhelm of Beauty, this attraction will be presented with four other high class acts of vaudeville.

One of the most elaborate cabaret numbers ever staged furnishes atmosphere for the night club in Sinners' Parade, the Columbia production which will be the attraction at the Palace theatre on Thursday, Friday and Saturday.

The number serves as a means of building up a smashing climax to the picture.

For this sequence Columbia Pictures engaged ten of the best and prettiest dancing girls in Hollywood. They were placed under the direction of a ballet master who worked out the Chicken a-la-King number. Befor a diaz upon which sits a king surrounded by courtiers and jesters in gaudy attire, the ten girls execute some exceptionally difficult steps. The dance becomes wild and abandoned, and then when the excitement reaches its height a huge silver platter is bourne before the king on the shoulders of seval waiters.

To the blare of trumpets and the rattle of drums the platter is lowered and the cover removed. Reening on a golden-brown pillow representing a slice of buttered toast, is Dorothy Rvieer.

The Chicken a la King number proved so effective that a large cafe in Hollywood engaged the entire company with the exception of Dorothy Revier to present it nightly to the patrons.

Broadway Theatre.

Two important Paramount featured players, Gary Cooper and Nancy Carroll, were assigned to Richard Wallace's direction when the well-known director of McFadden's Flats undertook his first directorial work for Paramount. These three worked together, with Paul Lukas in an important role, in making The Shopworn Angel, which will feature the Broadway theatre bill for the last half of this week.

Wallace directed several impt tant pictures before he was taken over by Paramount for The Shopworn Angel. Besides the picture which won his his greatest fame, McFadden's Flats, he is credited with such successes as The Poor Nut, A Texas Steer, Lady Be Good and The Butter and Egg Man. His excellent work in The Shopworn Angel won him unstinted praise from moving picture experts in Hollywood.

The Shopworn Angel is a story of boy an girl love. The boy, played by Gary Cooper, whose initial success was registered with the successful picture, The Legion of the Condemned, falls in love with a flashing little person, who is delighting some of the more sophisticated of the Broadway playboys. When she realizes the love of this boy, poor, bashful and countrified, she attempts to reform her life in order to be worthy of him. She finds this difficult, however, and a athetic drama is enacted.

Wallace had a great deal of good material to work with in making The Shopworn Angel, not the least of which was the excellent story adapted from an original by Dana Burnet, well-known magazine writer.

Breed Theatre.

Olive Borden comes to the Breed theatre in Fox Films' "Come to My House," which will be shown for a two days' run starting today.

The picture, which is taken from the well known story of the same name by Arthur Somers Roche, has many tense situations that rise to a powerful climax. The photoplay is further enhanced by lavish settings, picturesque scenery and beautiful gowns.

The splendid characterization of Miss Borden as the high spirited girl who is engaged to one man and in love with another is excellent, and Antonio Moreno, who plays opposite Miss Borden, proves an interesting foil for Miss Borden's temperament.

Others in the case of "Come to My House," are Doris Lloyd, Ben Bard, Cornelius Keefe and Richard Maitland. Alfred E. Green directed.

Louise Fazenda has made you laugh many a time—but it is not only Louise who will greet you in Warner Bros.' comedy, "Five and Ten Cent Annie," the added feature on the bill, but Clyde Cook, Louise's diminutive teammate, and Bill Demarest, the rough-and-ready.

These three head the cast which includes Gertrude Astor, Douglas Gerrard, Tom Ricketts and Eddie Haffner. The story is by Leon Zurade and Charles Condon did the scenario while Roy Del Ruth directed.

Just Right For Upset Stomach

For after-eating distress, gas, sourness and bloating, the quick and positive neutralizing action of Bisurated Magnesia has proved to be just right! Relief, certain and gratifying, almost instantly follows the very first dose—and a few cents' worth obtainable from any good drugg'st, lasts for a long time. This special Bisurated form of Magnesia, for Stomach Troubles only, does not act as a laxative. Ask your druggist.

REID & HUGHES

THE BOSTON STORE TELEPHONE 21 NORWICH, CONN.

360 Pair in a Special Purchase

Men's Fancy Hose

3 pair for $1

We secured these from a well known manufacturer at a great concession because he wanted to unload his large stock. And they ordinarily sell for 75c a pair. Fidelity rib . . . Made of the finest yarns . . . the workmanship assures you perfect satisfaction . . . Rayon and silk mixed . . . embroidered figures. Sizes 10 to 11 1-2.

— Main Floor —

Wednesday Only!

Pongee Slips, $1.59 each

Our Regular $1.95 Slips

Costume Slips of best quality pongee, perfectly tailored and full cut. Shadow proof hems and fine hemstitching on camisole top. Take advantage of this offering Wednesday. Sizes 36 to 44.

— Main Floor —

Protected from Rain Drops and Muddy Water

Dexdale "Repello" Silk Stockings

at $1.65

A wonderful discovery protects these beautiful new silk stockings from rain drops and muddy water. A few pair should be included in your wardrobe. Full fashioned . . . silk to garter welt. In the new shades of cocktail, ping-pong, cat's eye, crocus and rococo.

at $1.95

All silk chiffon stockings with the smart slipper heel. Same colors as above.

— Main Floor —

IT PAYS TO BUY GOOD MERCHANDISE

PALACE

LAST TIMES TODAY
Mat. 2.15. Eve. 7 and 8.30

PRINCESS WATAWASO REVUE
With Her All American Indian Company

GREAT LOVERS
A Miniature Musical Comedy

RATHBURN FOUR
Featuring Master Vernon

McGILL & BIGELOW
The Silent Fool

NINA CAPONI
Golden Voiced Girl

ON THE SCREEN
RICARDO CORTEZ in "THE GUN RUNNER"

THURSDAY — FRIDAY — SATURDAY

5—HEADLINE ACTS—5

Sinners' Parade

ON THE SCREEN
With VICTOR VARCONI
and DOROTHY REVIER
Directed by John G. Adolfi

ATTENTION, ELKS!

WILLIMANTIC NIGHT
Wednesday, Feb. 13,
8 P. M.

CARDS BOWLING
POOL
REFRESHMENTS

OLD FASHIONED DANCE

Given by Buckingham Council No. 14, Jr. O. U. A. M.
WEDNESDAY, FEB. 13, 1929,
8:30 P. M.
EAGLES' HALL, CLIFF STREET
Music by the Mohegan Orchestra
Ladies 35c—Admission—Gents, 50c

Notice!

Owing to several cases of influenza among the cast of the Metropolitan Opera Co. Mr. Lawrence Tibbett will not be available for his Norwich concert until the middle of March The Norwich Rotary Club, under whose auspices Mr. Tibbett is to appear, will make a further announcement regarding the concert and the exchange of tickets just as soon as definite arrangements are made.

Connecticut College
— Presents —
The
CLEVELAND ORCHESTRA
NIKOLAI SOKOLOFF, Conductor
NEW LONDON ARMORY
Tomorrow Night, 8:15
$3.00—$2.50—$2.00—$1.50—$1.00
Sale at Starr Bros. Committee Tel. 9923. Mail orders and make checks payable to Gerard E. Jensen, Treasurer, Connecticut College.

NOTICE!

Members of the New London County Bar:

Gentlemen:—You are requested to attend the funeral of Marion R. Davies which will be held at the Niantic Baptist Church, Niantic, Connecticut, on Thursday, February 14, 1929, at 2:30 P. M.

February 12, 1929.

HIBBERD R. NORMAN,
Secretary of New London County Bar Association.
JOHN H. WALKER,
Clerk.

Shaw & Company

MEMBERS HARTFORD STOCK EXCHANGE

Hartford Tel. 20161 — 75 Pearl Street, Hartford, Connecticut — Norwich Phone 803

CHAS. E. TAYLOR, Local Representative, 85 Sachem Street.

We Offer
Public National Bank & Trust Co.
Stock

BROADWAY

LAST TIMES TODAY

HOW MANY LIVES SHOULD A WOMAN LIVE?

Don't miss the biggest thrill of a lifetime!

SEE *and* HEAR
WARNER BROS. 100% ALL-TALKING PICTURE

— THE —
BREED

TODAY — THURSDAY
Two Special Features
A Story of Society's Saints and Sinners

"Come to My House"

With OLIVE BORDEN and and ANTONIO MORENO.
A Tale of Temptation and the Toll it Took in a Girl's Career.

From the Liberty Magazine Story by Arthur Somers Roche

— Companion Feature —

Five & Ten-Cent Annie

With LOUISE FAZENDA and CLYDE COOK

Olympic Skating Rink

— SPECIAL TONITE —
Valentine Masquerade
— FRIDAY NITE —
Championship Polo

When YOU WANT to put your business before the public there is no medium better than through the advertising columns of The Bulletin.

Connecticut Electric Service Co.

$4 Convertible Preferred
Bought and Sold

PUTNAM & CO.

6 Central Row, Hartford, Conn. Telephone 2-1141

31 West Main Street, New Britain, Conn. Telephone 2040

Members New York and Hartford Stock Exchanges

CLOUDY TODAY AND TOMORROW

Norwich Bulletin

NORWICH, CONN., WEDNESDAY, FEB. 13, 1929

FULL ASSOCIATED PRESS DISPATCHES

The Bulletin.

Norwich, Wednesday, February 13, 1929

THE WEATHER

Conditions

An area of high pressure is moving eastward over Pensylvania, while another is stationary over the northern plateau.

The outlook is for light snow on Wednesday in the extreme north portion of the middle Atlantic states for snow Wednesday night in northern New England. Elsewhere the weather will be mostly fair Wednesday and Thursday in the Washington forecast district.

Winds

North of Sandy Hook—Gentle variable winds becoming gentle moderate south and southwest; weather partly ovecast Wednesday.

Sandy Hook to Hatteras—Moderate northeast winds shifting to east and southeast; weather partly overcast Wednesday.

Forecast

For southern New England—Partly cloudy Wednesday; Thursday increasing cloudiness; not quite so cold.

Observations

The Bulletin's observations show the following changes in temperature and barometric changes Tuesday:

	Ther.	Bar.
6 a. m.	20	30:00
12 m.	28	30:10
6 p. m.	24	30:20

Highest, 30; lowest, 19.

Predictions for Tuesday: Cloudy, probably light snow or rain.

Tuesday's weather: Fair, colder northwest wind.

SUN, MOON AND TIDES
(Standard Time)

Day	Sun Rises a. m.	Sun Sets p. m.	High Water a. m.	Moon Rises p. m.
11	6.49	5.15	11.13	7.23
12	6.48	5.16	11.51	8.30
13	6.47	5.18	12.32	9.38
14	6.45	5.19	1.01	10.48
15	6.44	5.20	1.48	morn
16	6.43	5.21	2.41	0.03
17	6.41	5.22	3.41	1.15

Six hours after high water it is low water, which is followed by flood tide.

GREENEVILLE

The G. F. S. held a Valentine party in the parish room on Monday evening. About 50 were present. Games were played and prizes awarded as follows: Musical mat, Kenneth Adams; heart hunt, Wm. H. Taft, Jr.; pinning arrow on heart, Dorothy Winterbottom; memory box, Mae Adams and Mildred Crowe; musical chairs, Elsie Risley. Miss Ruth Crowe, who sang several selections, was also presented a gift. Singing and dancing were enjoyed. Refreshments of cake, cookies and coffee were served. The committee in charge consisted of Mrs. Edith Schofield, chairman, Mrs. Annie Ducharme, Mrs. E. Oddie, Mrs. E. Risley and the Misses Mary Prodell, Stella Peterson and Maud Woolley.

On Monday evening at 7:15, Troop No. 21, of the Boy Scouts, met in the hall of the Third Baptist church, for their regular meeting. The two patrol leaders, Woodrow Sebastian and Millard Mulkin, successfully passed their tenderfoot tests. Three others will take their tests on Saturday afternoon at the home of the scoutmaster. Two boys were presented for membership and were given application blanks. The programme for the evening included, scout instruction, singing, physical drill and games. The troop has received $1.25 from interested friends toward the purchase of equipment. The treasurer's task is becoming an important one.

TAFTVILLE

Mrs. Agnes Gordon of Norwich avenue died Monday after an illness of pneumonia. She had been a resident of the village for many years, and up to the time of her illness was employed as a weaver at the No. 4 mill of the Ponemah company. She is survived by a son, Albert Gordon and by a daughter, Miss Stephania Gordon. Mrs. Gordon had many friends in the town who extend their sympathy to the stricken family. She was 45 years of age, and was a devout member of the Polish National Catholic church of the Divine Providence of Norwich.

Louis N. Frechette, Jr., of New Haven, a former resident of Merchants avenue was calling on friends in the village over the week end. Since leaving Taftville Mr. Frechette has been in the New Haven office of the N. Y., N. H., & H. R. R., and has been prominent in Building and Loan association work in New Haven. He is at present employed in the same department as Major John Coolidge, son of the president and Mrs. Coolidge.

A letter for Joseph Varienne is held at the local postoffice, the addressee unknown to the postmaster.

The girls of the Taftville Congregational church school held a food sale Tuesday afternoon in the vacant store in the Ponemah building. It was well patronized. The proceeds are to finance the girls share in the annual "stunt night" of the Interchurch Girls' council. Those in charge were Mrs. Eugene N. Monty, Mrs. John Wohlleben and Mrs. John Volkman.

Mrs. Charles Schmidt, George Schmidt and the Misses Freida, Alice, and Louise Schmidt were in New Bedford, Mass., on Tuesday to attend the funeral of a relative, Jacob Schmidt.

Mrs. Elmer Larkin of Jewett City was a guest of her parents, Mr. and Mrs. John N. Leupold and family of South B street.

The class in home nursing and hygiene met Tuesday evening in the Red Cross rooms in the Ponemah building, and received instruction from Miss Louise Sigrist, R. N.

After Grippe, Bronchitis, Cold or Cough, Build Strength With

SCOTT'S EMULSION

Rich in the Health-giving Vitamins of Cod-liver Oil

Scott & Bowne, Bloomfield, N. J. 23-27

ANNUAL BOY SCOUT CAMPAIGN TO BE LAUNCHED IN NEAR FUTURE

According to an announcement made Tuesday by Charles Colt, president of the Northern New London County Council of the Boy Scouts of America, plans are now underway for the council's annual financial campaign which will be launched shortly. The budget committee has prepared the budget which has been accepted by the executive committee. Mr. Colt, in outlining the standing achievements of the council for the past year, says:

Six new troops were organized with 79 new scouts enrolled. Four scouts were advanced to star scout rank and approximately 200 scouts successfully passed various merit badge tests and tests required for advancement in the various ranks. Twenty-two scouts were taught to swim and seven scouts passed the required tests for the Junior Red Cross Lifesaving corps.

During the past few weeks scouts, at the request of the mayor, made a survey of more than 50 city streets, and placed new numbers on houses where numbers were lacking or where numbers could not be distinguished. Every street in the city will be included in the project.

Our summer camp accommodated the greatest number of scouts in its history, and insured for a large number of boys a period of life in the open under expert direction in ideal conditions, and at a low cost.

We are proud of this record. We know that the citizens of Norwich wish to have this work continue and we are confident that if each member of the community does his share in giving the required financial support, the success of scouting during the ensuing year will be assured.

CLUB LEADER WHAPLES GAVE TALK ON RADIO

(Special to The Bulletin)

STORRS, Feb. 12—Randolph Whaples, graduate of the Connecticut Agricultural college, and now county club agent for New London county gave an interesting talk over station WCAC here last night as one of a series of talks in the 4-H club programme that is sponsored by the United States department of agriculture and the New London County Farm bureau.

Mr. Whaples brought out the important points in the club work being carried out in New London county, and the advancement the New London County 4-H clubs have made since the spring of 1927. In that year there were organized in the county from May until November 26 clubs, with a membership of 368 boys and girls. At the end of the fiscal year of 1928 the membership had increased to 454 with the addition of six new clubs. He also stated that the New London county clubs had a larger percentage of completions in club work than any other county in the state of Connecticut.

The increased efficiency exhibited by the young workers was a fact that amazed the other county workers. With the intense rivalry set up between the young individuals each strives to head the county in the work being done.

4-H work is a branch of the extension service that can help the younger folks in their preparation for their future life according to the remarks made by Mr. Whaples in closing. The club work aims to demonstrate better practices in agriculture and home economics, to promote industry and thrift, to apply business methods to farming, to foster self reliance and ambition by individual work, and to foster individual ownership.

To the young folks of New London county he asked tp assist in the forming of new clubs, and if they know of groups that are interested, to communicate with him at the farm bureau office in Norwich.

DR. WALLACE APPOINTED AS ASSISTANT PROFESSOR

(Special to The Bulletin)

STORRS, Feb. 12—Announcement was made here today of the appointment of Dr. Raymond H. Wallace to the assistant professorship in the Connecticut Agricultural college He will assist Professor G. Stafford Torrey who was recently elevated to the head of the department. Mr. Torrey succeeded Dr. Edmund W. Sinnott who accepted a position this year as head of the botany department at Barnard college, Columbia university. The new assistant professor will assume his new duties shortly after the first of March, taking up work in the botany 1 and 2 courses, and a special course in plant physiology.

Dr. Wallace is at present a National Research Fellow at Columbia university. He was born in Missouri, and received his early education at the State College of Utah. His graduate work was completed at the University of Minnesota, and at Columbia university where he received his doctorate in 1927 In 1925 he was a member of a botanical expedition to desert of Utah and Arizona. The new assistant is especially interested in plant physiology, and he has published several papers on the effect of ethylene and other gases on various plants, and on the ability of plants to live for long periods in sealed glass containers.

PLANS COMPLETED FOR GRAND MONARCH'S VISIT

The committees in charge of arrangements reported at a meeting of Nemrod Grotto at its new home on Cliff street Monday evening that final plans have been completed for the grand monarch's ceremonial to be held at the Strand theatre Saturday evening. Monarch Henry Gee presided at the meeting. The ceremonial is to be held in honor of the visitation of Grand Monarch John A. Dothick and will be preceded by a parade from Grotto hall to Washington square and from there to the theatre. The parade will start at 7:30 o'clock.

At the theatre a class of 30 candidates, who will be required to march in the parade, will be initiated, after which a programme of entertainment will be furnished including stunts by a Norwich team assisted by one from Monker Grotto, Norwalk. Supper will be served immediately after the entertainment programme at Olympic hall.

An unusually large attendance is expected at the ceremonial as it will be held in conjunction with the bi-monthly meeting of the Connecticut Grotto association at Grotto hall at 7 o'clock, a half hour before the parade. Delegations from all the Grottos in Connecticut and neighboring states are due to attend the gathering.

WOMAN'S CITY CLUB HELD SUCCESSFUL BRIDGE PARTY

A large and successful bridge was held in the Wauregan ball room Tuesday afternoon under the auspices of the Woman's City club. Arrangements for the affair were made by members of the executive board of the club, under the leadership of Mrs. Charles B. Gilbert. About 40 tables were in play and approximately $100 was raised. The prizes, attractive, varied colored table covers which adorned each table, were made by the home economics group of which Miss Viola Hill is chairman. In honor of the day, which was Lincoln's birthday, before play began, Mrs. Charles E. Bard led the group in singing America. In the center of the room was placed the large and beautiful flag, belonging to the D. A. R. and lent by them for the occasion.

BRINGS INSURANCE RECORD FROM 'FRISCO TO NORWICH

The local agent of the New England Mutual Life Insurance Co. of Boston, L. M. Crandall, broke the company's world's record for the number of applications written and examined in one day. It was on Wednesday of last week that Mr. Crandall broke the record. The day previous the state agent for the company wrote to Crandall asking that he make a special effort to write as many applications as possible during February which is tribute month to the superintendent of agencies, Earle Bralley. Crandall got busy next morning at seven o'clock and worked through to midnight. The best previous record for one day's business has been held for several years in San Francisco, an agent there having written eighteen completed applications in one day. Crandall decided to beat this record on Wednesday and the following is what the Nemico, the weekly agency paper has to say of his effort.

"Another New England Mutual Life record comes to Connecticut." Twenty-six applications written and examined in one day representing a total volume of applied for business amounting to $80,000, with three hundred miles registered on the speedometer of "L. M." Crandall's car between seven o'clock in the morning and twelve o'clock midnight, Wednesday, February 6th.

Additional business secured over the telephone and examined later brought the grand total of the day's reward to thirty-five applications for an even $93,000. This is the unique and extraordinary record of L. M. Crandall of Norwich. No other New England representative has ever equalled this record. Only a few other men with months of preparation have equalled so splendid a production. "L. M." we congratulate you. For three hundred and thirty-eight weeks Mr. Crandall's name has appeared on the weekly honor roll of the agency, he having written from one to 35 applications a week without missing a single week. For conspicuous merit the company has three times awarded him the Tilney bronze medal which is never issued for an annual production of less than $300,000 in any one year. On two occasions he has led all the company agents in Connecticut.

"L. M." is running ahead of his quota for this year which he has volunteered to accept at one half a million dollars worth of paid for and delivered business for 1929. He has a quota of at least four applications a week and he is also running ahead of this quota to date. Agents everywhere are wondering how he does it, in addition to working so much on fraternal, civic and financial campaigns and devotes so much time to the commercial school of which he has been principal for the past 20 years. "L. M." gives all the credit to his many friends, a splendid contract and the wonderful co-operation which he receives from every one at the state office as well as home office. His many friends are congratulating him most heartily on completing this splendid piece of work and in bringing the company's world record from San Francisco to Norwich.

COURT GRANTS JUDGMENT AGAINST TOWN OF LISBON

In a decision handed down by Judge Charles B. Waller of the court of common pleas he grants judgment in favor of Joseph Roode of the town of Griswold to collect of Joseph Dydo of the town of Lisbon, the sum of $798.04. Roode sued Dydo on a milk bill. Dydo claimed that he paid Roode in full.

Judge Waller in his decision says.

"I find the plaintiff has established that he sold milk to the defendant from Feb. 18 to April 22, 1928, inclusive, in the amount of 120 quarts each of the 65 days at the agreed price of seven cents per quart and of the total value of $546; and that from April 23 to July 16, inclusive he sold milk to defendant in the amount of 140 quarts each of the 85 days at the agreed price of seven cents per quart and of the total value of $833.

The plaintiff sold the defendant a manue spreader at the agreed price of $150 and hayseed at the agreed price of $48.

I find the defendant has paid on account the sum of $902.20, leaving a balance due the plaintiff of $774.50, which with interest to date amounts to $798.04.

Judgment may be entered for the plaintiff to recover of the defendant, the sum of $798.04.

FARM BUREAU POULTRY MEETING AT COLCHESTER

The New London County Farm Bureau is holding a poultry meeting at the Colchester Grange hall, this Wednesday evening. The program will consist of movies, slide sand talks. This is the first poultry meeting held in Colchester in sometime, but this area is coming forward in the poultry business and has asked for a meeting of this nature.

The first speaker on the program will be R. E. Jones, poultry specialist at the Connecticut Agricultural college. Mr. Jones' talk will be illustrated by slides showing many of the advantages of the grow healthy chicks program as carried on during the past three years.

Following this will be a movie on Brooding Chicks. This was filmed by the United States department of agriculture.

County Agent Walter Clark will give a summary of the grow healthy chicks program in New London county for the past year.

Ernest M. Mills, rodent control specialist for New England, will show an interesting film on "How to Get Rid of Rats." There will also be a talk by Mr. Mills on this subject.

W. W. Service, president of the New London County Farm Bureau will give a short talk which will be followed by a two reel motion picture, "The Transformation."

GOD'S DOORWAY ALWAYS OPEN, SAYS DR. TWOMEY

Rev. M. Joseph Twomey, D. D., of Newark, N. J., continued his series of sermons Tuesday evening at the Central Baptist church, speaking before a large audience on the subject, Old Doorways. Delegations from churches in Montville, Jewett City, Plainfield and Hartford were present, as well as a delegation from the Baptist church at Danielson, where Rev. Dr. Twomey held his first pastorate 23 years ago. Rev. David A. Pitt, D. D., pastor, was the leader of the service and prayer was offered by Rev. Joseph Cooper, pastor of the Trinity Methodist church. Dr. Pitt introduced Rev. Dr. Twomey, who gave an eloquent and stirring sermon.

After expressing pleasure over the presence of his friends from Danielson and the other members of the audience, Rev. Dr. Twomey, in announcing as his topic, Old Doorways, said that I have walked through doorways that kings have walked through. Years ago I was standing on a hillside in Norway, he continued, I noticed a stone shaft. I asked a man what it represented, but he could not speak English. A little later a woman came along and I asked her. She was able to speak English and told me that it was there for a poet, the greatest poet of Norway. I went to the house where he once lived and sat where he sat; also went through the doorway he passed through.

I was walking down the street in New York on another occasion and met a man, who said to me, "Do you see that doorway? It is one of the most beautiful doorways in America. It is not beautiful in itself, but it is beautiful becau e of those who have passed through it." It was the doorway through which Theodore Roosevelt passed and he toldy me of his life.

There is a doorway in a small cabin in Kentucky, through which one of the greatest men of America passed. That man had a fine spirit and was one of the greatest souls that ever walked here. He was Abraham Lincoln.

There is another doorway through which a boy passed to give his life for his country. There is something about it that makes it different. The boy's mother said that the house will always be kept in good repair. If she were not able to do so she would keep the step and doorway. You had a doorway just like that, Rev. Dr. Twomey said. I can remember a doorway where my mother stood. You can go back to the old doorway and see your mother there and hear her voice.

There was a doorway in a house in Maine that attracted my attention. No one lives there now. I inquired and was informed that the Vergason family used to live there. I was told what they did; how the father would call the boys and girls to the doorway and looking up at the mountains, tell them of the great things that had happened. The old doorways are where the old ones stood.

A boy was leaving for college. His mother was in the doorway of the house with tears in her eyes. I wondered where his father was. I went to the barn and found him at a side door with tears streaming down his face. They were watching their boy and held high hopes for his future.

My mother believed in me. Your mother and father believed in you. When anybody despised us, they praised us, they dreamed for us. There was only one who believed in us more than our father and mother, and that was God. When Jesus came out of the doorway of heaven He left the doorway ajar and God is looking out of the doorway and waiting for you.

I noticed a light in a house late every night and asked the woman the reason for it. She told me that her boy went out through the doorway and never came back. The door had never been locked since the boy left 21 years ago. I asked her if she thought the boy would ever come back. A little later he did return and came in through that open door.

That is the way God is. His door is always open, waiting for you. That is where I've been trying to lead you Go into that old doorway of love which has never been locked since Calvary, concluded Rev. Dr. Twomey.

Preceding the evening meeting Rev. Dr. Twomey addressed the Council of Sunday School Workers at a supper meeting in Bushnell chapel. The supper was served at 6.15 o'clock and the business session was omitted to allow the members to hear Rev. Dr. Twomey. He spoke of the infuence of Sunday school teachers in bringing back old members who have wandered away from the Sunday school classes. He also told of the fact that in the penitentiary at New Jersey that only six per cent. of the inmates ever attended Sunday school.

Rev. Dr. Twomey will speak again this (Wednesday) evening at the Central church at 7.30 o'clock.

Bridge Party for Patients

The patients at Uncas-on-Thames were delightfully entertained in the way of a bridge party, recently by the Ladies' Hebrew auxiliary of Norwich. Very pretty and useful prizes were awarded to each table, prizes being won by the following patients: Katherine Vardion, Anne Connors, Anna Drisble, Emma Bellsie, Celia Korzon, Mary Backer, Edward Laden, Arthur Lynch, Ellis Kennedy, Walter Strom and Chris Clemens.

The auxiliary displayed their usual generosity in furnishing all of the patients, and the entire staff, with ice cream.

Compensation Agreements

The following compensation agreements have been filed in the superior court office here: Sidney Mfg. Co., employer and Jacob Ferber, 40, New London, employe; injured finger on Dec. 3.

Baltic Mills Co., employer and George Havens, 58, Baltic; laceration at side of right palm on Dec. 17.

P. Adel and Co., employer and Clarence Weiser, 25, Groton, employe; lacerated wound over eye on July 9.

James H. Hyde, employer and Luther Hoyt, 70, Franklin, employe; broken collar bone on Dec. 22.

Joseph Rzepniewski, employer and Stanley Zeitel, 35, New London, employe; crushed foot on Dec. 14.

Addressed Contact Club.

Clifford Nay, local representative of the National Biscuit company, gave an interesting talk on the subject, The Salesman and His Relation to the Merchant, at the weekly luncheon meeting of the Contact club held Monday noon at the Wauregan hotel. The president, Ernest O. Rodier, presided at the meeting and Abner Schwartz acted as songleader.

Mrs. Edwin W. Higgins invited the club to attend a luncheon meeting of the Norwich League of Women Voters next Monday when Bird S. Coler will be the principal speaker. It was voted to accept the invitation.

Birthday Surprise Party

A surprise party was held for C. Edward Bushnell Monday evening at his home at Old Canterbury turnpike in honor of his birthday. Whist was played, there being five tables. Prizes were awarded as follows: Ladies, first, Mrs. Ernest Nickerson; second, Miss Inez Orn; men, first, Lincoln Rogers; second, Earl Smith. At the close of the evening refreshments were served by Mrs. Bushnell, assisted by Mrs. L. B. Smith, Mrs. A. M. Etheridge, Mrs. Nickerson, Miss Evelyn Eccleston and Miss Mary Peckham.

Mr. Bushnell was the recipient of many gifts and was also presented a dainty valentine birthday cake.

Call for Grass Fire

At 10:30 o'clock Tuesday morning morning the fire department responded to a call for a grass fire in the rear of of No. 353 Washington street on land owned by David Walker. There was no damage. Engine No. 3, Squad A, Acting Chief Henry R. Taft and Acting Deputy Chief D. J. Brennan responded.

Judgment for Defendant

Judge Charles B. Waller of the court of common pleas has handed down a judgment for the defendant, in the $2,000 damage suit brought by William Chenette of Taftville against the Connecticut Co. Plaintiff sued for damages to his truck and contents when the machine was hit by a trolley car in Occum last July.

NORWICH TOWN

ILLUSTRATED ADDRESS BY REV. FRED R. BUNKER

An audience of about 100 greeted Rev. Fred R. Bunker, Sunday evening at the First Congregational chapel, when, under the auspices of the New London Association of Congregational Churches and Ministers, he gave an illustrated lecture on Life in South Africa, where he spent many years. Rev. Mr. Bunker, who had on a former occasion delighted Norwich people with his beautiful colored slides, showed about 100 Sunday evening. These depicted, in general, the life of an African boy from a baby to manhood, showing how he had developed into a missionary and is now serving his native country as such. Other pictures shown included various homes in the Dark Continent, schools, people, and the natives working in the fields, also animal pictures. The pastor, Rev. Gurdon F. Bailey, assisted by operating the slides.

Prior to the pictures being shown, the Young People's C. E. society, Miss Dorothy Waterman president, held its service at 6:30, with an attendance of 47. Miss Bernice Underwood was leader. The topic used was "Service—Jesus Teaching Us to Serve."

The Red and White attendance contest which is to run for several weeks commenced Sunday evening. Reginald Avery is captain of the Reds, which numbered 26, and Miss Lucile Browning is captain of the White side, with an attendance of 21, at the first meeting. At the Junior Intermediate C. E. service Sunday afternoon, Miss Sadie J. Dawson, one of the senior leaders, was in charge. The meeting was informal and somewhat brief, due to the fact that many were unable to be present owing to illness. Those present talked over future plans, and listened with interest to the talk about junior work by Miss Dawson, who also read a story about "The Righteous Penny." A quartet of small girls led in the singing in a very pleasing manner. Doris Seagraves was heard in a selection on the piano.

Sunday morning at the First Congregational church, the pastor, Rev. Gurdon F. Bailey, preached on "Some Characteristics of a Great Soul."

Supervisor of Agents Walter H. Phelps of the Connecticut Humane society, accompanied by his wife and their daughter, Miss Janice Phelps, of Bloomfield, also by Mr. Phelps' mother, Mrs. Ida C. Phelps, of Hartford, were callers Saturday afternoon at the home of Dr. and Mrs. Charles H. Lamb. The party motored to Norwich Town from Hartford.

Monday noon, the large police dog, six years old, belonging to Mr. and Mrs. Walter Moran of Norwich Town, was struck by a trolley car and seriously injured. The car, which was in charge of Operator Alfred Martin, left Franklin square at 12 o'clock, going toward Yantic. At a point on East Town street, near the little old brick schoolhouse, the dog was struck by the car. A local veterinarian was sent for by the owner to examine the dog, which was running after Mrs. Moran, who was crossing Norwich Town Green. The dog is supposed to have been shut in the house, but was successful in getting out, eager to follow its mistress.

John Eyberse of Harland road returned recently from several weeks' stay in a Providence hospital, where he underwent a serious operation for appendicitis, with complications, which necessitated much treatment before he was able to return home. Mr. Eyberse is greatly improved and is regaining his strength daily.

HOME CHAPTER PLANS FOR 32ND ANNIVERSARY

The February meeting of Home Chapter of the King's Daughters was held Monday afternoon at the Johnson Home, with a good attendance. Mrs. William E. Manning, the leader, was in charge of the devotional period, of Scripture reading, prayer and singing. The interesting lesson on the Book of Exodus, concerned Moses and Aaron. Mrs. Manning conducted the lesson assisted by members of the chapter with questions and responses. The secretary and treasurer's reports of the preceding meeting were submitted and approved. The secretary also read several letters from members who are ill, acknowledging flowers, etc. Mention was made of the 32nd anniversary of Home Chapter, which will be observed with all due significance on Monday, March 11th. At this meeting there also will be a silver collection. Mrs. George H. Prior, branch president of the King's Daughters, has been invited to attend this anniversary meeting and has accepted.

Home Chapter Sewing society has planned a meeting for this week, Thursday at the home of Mrs. Charles Copeland, of Russell Road. The following programme was given Monday afternoon: Piano solo, medley of patriotic airs, Mrs. Walter Cowan; reading, Johnnies History Lesson, Mrs. Charles Burke; song, The Little Lambs and a motion song, entitled The Pigeon Song, by little Janet Cowan, her mother playing the piano accompaniment; story of Lincoln, told by Miss Barber; ballad, Love's Old Sweet Song, Mrs. James Southouse; Two of Lincoln's Stories, read by Mrs. Manning; solo, I Know a Lovely Garden, Mrs. Southouse, Mrs. Cowan accompanying at the piano.

During the meeting the leader called attention to the membership fee. Mrs Manning also narrated in an interesting vein her experiences during a recent visit to New London, when she visited three King's Daughters circles. Mrs. Manning who is also county president of K. D., was the guest at a turkey dinner served by St. James' circle. She also attended that week, the Sunday afternoon vesper service at this church, which also was the admission service of St. James' circle of K. D. The rector, Rev. Philip M. Kerridge officiated. This was followed by a social hour with music, when tea was served. While in New London, Mrs. Manning also visited Friendship circle of the Second Congregational church, and Mizpah circle of the First Congregational church.

The meeting closed with Home chapter motto and the regular collection. The social hour which followed was under the direction of Mrs. John C. Atterbury, who substituted for the chairman of entertainment, Mrs. David M. Dean, who was unable to be present because of caring for an ill neighbor and member of the chapter. Mrs. Atterbury assisted by other members served sandwiches and coffee.

Due to so much sickness about town, it has been decided to defer meetings of the Junior Intermediate C. E. society of the First Congregational church.

The postponed meeting of Dorcas Home Missionary society of the Methodist Episcopal church has been planned to take place Thursday afternoon at the home of the president, Mrs. William Weaver.

Encouraging news was given out Tuesday to the effect that little Mary Fields was comfortable, at Backus hospital, where she underwent a surgical operation for appendicitis, Friday afternoon, following an attack of grip. She is the daughter of Mr. and Mrs. Timothy Fields, of West Town street.

Today (Ash Wednesday) the beginning of Lent, following the mass at 7:30 at Sacred Heart church, the penitential ashes will be blessed and distributed. Wednesday evening, Benediction of the Most Blessed Sacrament will take place, followed by the distribution of ashes. Friday evening at 7:30, again there will be Benediction.

It is not an uncommon sight when so much sickness is prevalent to see a physician, district nurse, minister or priest calling at various homes where one or more may be afflicted. Reports are current each day about one or more patients in a family perhaps recovering from an attack which has kept them confined to the bed from one to three weeks. At present in several localities many in the same household are still afflicted. In some cases the illness has been so serious, that pneumonia has threatened.

The friendly little Boston bull terrier belonging to Mr. and Mrs. William H. Whitman of 232 West Town street, died Tuesday morning, following sickness due to heart trouble. "Tony," a great pet in the family was about eleven years old, having been Mr. Whitman's companion for the past ten years. He was just a year old when he came to the family and was ever a faithful watchdog. Mrs. Whitman an enthusiastic motorist, often had him by her side, and when leaving her car, never entertained any fear of any one entering it, for it was always safely guarded by Tony.

Sixer Receives Star.

Clarence Smith a Sixer of the Wolf Cub Pack, at the meeting held at the Methodist parsonage Saturday morning successfully passed the history of the Flag test and was awarded the first star. The meeting was in charge of the inspection. A new member was admitted to the pack, A new stunt was used at the close of the meeting, being introduced by the Cub Master. In the efficiency contest John Gallagher has the highest score, 160 points; Clarence Smith with a score of 155 is second and Earl Canfield, John Browning and Charles Browning are tied for third place. The burler, Ellis Bentley, is doing excellent work.

Mrs. O. G. Hayward, Miss Charlotte Gillette of South Manchester, Mrs. J. M. Osborne and Miss Doris Osborne of Unionville were visitors at the Methodist parsonage Sunday afternoon.

DON'T FUSS WITH MUSTARD PLASTERS

Don't mix a mess of mustard, flour and water when you can relieve pain, soreness or stiffness with a little clean, white Musterole.

Musterole is made of oil of mustard and other helpful ingredients, and takes the place of mustard plasters.

Musterole usually gives prompt relief from sore throat, bronchitis, tonsilitis, croup, stiff neck, asthma, neuralgia, headache, congestion, pleurisy rheumatism, lumbago, pains and aches of the back or joints, sprains, sore muscles, bruises, chilblains, frosted feet, colds of the chest (it may prevent pneumonia),

Jars & Tubes

MUSTEROLE

Better than a mustard plaster

$1.95

Women's Pumps and Oxfords

Sizes 3 to 8.

Odd and Ends of Lines

All $5.00 to $8.00 Values.

FOR THIS WEEK ONLY!

SMITH'S Shoe Store

8 Shetucket Street

THE PORTEOUS & MITCHELL CO

Our Daily Special

ONE DAY ONLY — WEDNESDAY

Organdie Covered

Boudoir Pillows

$1.00 each

Value $1.50 Each

Dainty Boudoir Pillows in assorted shapes, heart, crescent, oval, oblong, etc., covered with a splendid quality of Organdie in lovely pastel colors of shaded flesh or turquoise, also in solid pastel shades of Nile, Orchid, Honey and Maize. Brighten your boudoir with several of these pillows and further carry out your individual color scheme. Regular value $1.50.

DAILY SPECIAL PRICE

$1.00 each

On Sale Wednesday Only

NO MAIL OR TELEPHONE ORDERS

Norwich Bulletin

VOL. LXXI—No. 39 POPULATION 35,893 NORWICH, CONN., THURSDAY, FEBRUARY 14, 1929. FOURTEEN PAGES — 98 COLUMNS PRICE TWO CENTS

WIDOW OF JACKSON, SLAIN DETECTIVE, COMMITS SUICIDE

Mrs. Jackson Left Note Exonerating Rice, Indicted For Murder of Her Husband

Shot Herself With Rifle About 4.15 p. m. Yesterday at Her Home in Willimantic—Daughter, Juanita, Heard the Body Fall, But Heard No Shot—Body Was Found on Bathroom Floor—Mrs. Jackson and Her Daughter Earlier in the Day Had Been Witnesses at Coroner's Inquest on the Death of Detective Jackson, Who Was Slain Sunday, Jan. 29.

(Special to The Bulletin.)

WILLIMANTIC, Feb. 13—Driven to desperation by the spectacular events which followed the murder of her husband, County Detective William E. Jackson, at his home Tuesday night, Jan. 29, and which resulted in the indictment of Trenor A. Rice, on a charge of the murder, Jackson's widow, Mrs. Gertrude Belle Jackson, committed suicide at 4:10 o'clock this afternoon leaving behind her a note which purported to exonerate Rice of having committed the murder.

While the investigating officers, County Detective Edward J. Hickey of Hartford and Officers Arthur Hurley of this city and Rowe H. Wheeler of Munson, Mass., all flatly denied that they had seen the post-mortem note in which Mrs. Jackson evidently assumed the blame for the killing of her husband, it is known that such a note was found in the clothing of the dead woman and is now in the possession of Medical Examiner Louis I. Mason, who will turn it over to Coroner Arthur G. Bill of Danielson, who is to come here at 10 o'clock Thursday morning to further probe into the suicide of the slain man's widow.

Status of Rice Unchanged

Regardless of the existence of the note, however, there is nothing forthcoming from the investigators to indicate that it will cause any material change in the circumstances now incriminating Rice, accused of the murder. Rice, held at the county jail at Brooklyn, had not been acquainted of the suicide tonight and will probably not learn of the tragedy until some time tomorrow.

The state has built up its case against Rice and it is fully expected that he will be presented in court on a charge of first degree murder as charged by the jury. In that event it is assumed that Mrs. Jackson's decision to take her life had the dual motive of exonerating the man, who was a former boarder at her home and whom she evidently loved and trusted, and of a desperation brought on by the sensational part which she and her daughter, Juanita, had played and would continue to play in the tremendous amount of publicity given the case.

Mrs. Jackson, 49, took her own life with a .22 short calibre repeating rifle that had been used some three years ago in the suicide or murder of Francis Distefano, an Italian youth who was found dead in a lot off Meadow street, near the home of the young woman who was to have become his bride the following morning. County Detective Jackson had had possession of the gun since the wedding eve mystery.

Mrs. Jackson Smuggled Gun

The widow of the slain detective smuggled the gun, the only one of several left in the Jackson household since the night of the murder, out of a corner of the kitchen where the murder of her husband took place. The gun came directly under the guarding eye of Police Officer Pierre Marrotte, one of the guards at the Jackson home since the murder. The woman apparently secured possession of the weapon while the officer was out for a few minutes at the Jackson garage and during the absence from the house of Juanita and Mrs. Merton A. Andrews, leaving Mrs. Jackson temporarily alone this afternoon. Mrs. Jackson took the gun into another part of the house where she hid it until such time as she had use for it.

Mrs. Jackson gave no visible indication that she intended to take her life, and was preoccupied during the afternoon with material she was to use in making a dress. Miss Jackson and Mrs. Andrews, who has been constantly with the two women since the night of the murder, had been at home for about 45 minutes before the suicide. About 4 o'clock Mrs. Jackson went to the second floor and some minutes later went into the bathroom. Suddenly her daughter, Mrs. Andrews and Officer Marrotte who were sitting downstairs, heard a thud as of a falling body.

As the officer, closely followed by the two women, rushed up the stairs he heard Mrs. Jackson moan out twice, "Juanita, Juanita." As he reached the woman's side she gasped feebly twice and expired.

The woman had held the rifle with the stock against the sink and the muzzle against her breast, pointed directly for the heart. With the pressure of a finger the leaden messenger of death crashed into her breast and heart. She fell backward, striking against an electric heater as she fell. The gun dropped beside the body.

Newspaper Men Barred

Juanita called police headquarters and Chief Thomas F. Grady immediately despatched Investigating Officer Hurley and Officer Roderick Lariviere to the house. Officer Hurley in turn notified County Detective Hickey who has been leading the investigation of the murder, and who arrived in fast time from Hartford. On his orders newspaper men and others not officially connected with the case were barred from the Jackson premises.

Dr. Fred M. Smith was summoned at 4:20, but upon his arrival the woman was dead. Medical Examiner Mason was called at 4:33 and arrived at 4:42. Dr. Mason said that the woman had been dead since about 4:15 o'clock, and indicated that circumstances pointed definitely to suicide, although the formal announcement of that fact will be made by Coroner Bill.

That the two Jackson women, especially Juanita, who is now the lone survivor of the dramatic small family so suddenly visited by violent death, had begun to fear the consequences of the indictment of Trenor Rice for the murder was manifest in events which have taken place within the hours since the report of the grand jury, which convened at Putnam Monday to hear the evidence against Rice. Mrs. Jackson and Juanita have been positively identified as two of the three women who visited the home of Investigating Officer Arthur Hurley at 19 Bellevue street Tuesday night, arriving shortly after 9 o'clock and remaining for some two hours. The third woman is believed to have been Mrs. Andrews, who has been with the Jackson family for two weeks and a day. Arrangements had also been made for the removal of Rice's dog, a great Dane, and of his car from the Jackson premises to where they were taken some days after the shooting.

Much significance was attached to the actions of the Jackson women immediately following the indictment at Putnam Monday and the remanding of Rice to jail, in a scene at the court room when they rushed to him, grasped his hand and sought to cheer him, thereby making a public avowal of their trust in him.

Had Testified at Inquest

Mrs. Jackson had testified for 26 minutes at the grand jury hearing Monday but this forenoon she remained under questioning at the inquest conducted here by Coroner Bill for one hour and 12 minutes. Juanita testified for 44 minutes at the inquest, this also being longer than required before the grand jury. Their friend, Mrs. Andrews, was not presented before the grand jury, but testified for 46 minutes before the coroner. In leaving the inquest Mrs. Jackson and daughter rushed across the courthouse lawn here to their car to avoid a newspaper photographer.

Mrs. Gertrude Belle Tracy Jackson was born in Lebanon Aug. 16, 1879, the daughter of George A. and Mary Browne Tracy. She leaves beside her daughter, Juanita, one sister, Mrs. Everett Thorne, of Hartford. Her father was well known in this city as a milkman and a breeder of pedigreed collie dogs. William E. Jackson and Mrs. Jackson were married in this city by the rector of St. Paul's Episcopal church in 1903. Two children were born to them, Juanita, who survives, and William E., Jr., who died about 18 months ago. The county detective never recovered from the loss of his son. Mrs. Jackson and her daughter went into deep mourning upon his death, remaining in black up to and since the murder of their husband and father.

Photographs were taken at the Jackson home following the suicide by Lewye Gerry.

An autopsy will be performed on the body of Mrs. Jackson, which has been removed to the undertaking rooms of Avery & VanZandt.

"SUBWAY SLASHER" AGAIN AT WORK IN BOSTON

BOSTON, Feb. 13—(AP)—The so-called "subway slasher" numbered his seventh victim today, when he attacked Adelaide Getchell, 20-year-old Charlestown girl.

As in previous instances, the girl was not injured, only her clothing being cut. Miss Getchell told the police she noticed a young man about 25 years old, dark complexioned and dressed in dark clothing, staring at her while riding on a subway train. She felt several tugs at her clothing and left the train at the next station. She then discovered that her clothing had been damaged in several places by a sharp instrument.

INQUIRY INTO PROPOSED SALE OF ATLANTIC FLEET

WASHINGTON, Feb. 13—(AP)—Inquiry into the proposed sale of the government's North Atlantic fleet of passenger ships to Paul W. Chapman, of New York, for $16,300,000 was concluded today by the senate commerce committee. It will meet tomorrow to determine its position on the deal.

The commerce committee is without legal power to halt the sale which the shipping board has announced it intended to consummate, but the board has said it will give "earnest consideration to any advice" the committee may offer.

COMMITTED SUICIDE IN OFFICE OF POLICE CHIEF

PALMER, Mass., Feb. 13—(AP)—Edward J. Canty, of Chicopee, member of the D. J. Canty company, of that city, contractors and mason supplies, shot himself to death this afternoon in the office of Police Chief T. J. Crimmins here. The motive of his act is not determined. It is said that he had previously today attempted to end his life in Wilbraham.

SUMMER WHITE HOUSE AT MT. WEATHER, VA., RECOMMENDED

WASHINGTON, Feb. 13—(AP)—A recommendation for the establishment of a summer white house at Mount Weather, Virginia, at an estimated cost of $45,000, was made to congress today by the president in a supplemental estimate of appropriations for the director of public buildings and parks.

BRIEF TELEGRAMS

Brig-General Frank Parker was nominated by President Coolidge to be a major general.

An unidentified man, apparently 65 years old, dropped dead at Austin and Main streets, Worcester.

George Converse Flynt, 66, leading citizen of Monson, Mass., and one of the best known quarrymen of the east, died yesterday.

Colonel Charles A. Lindbergh, envisions daily mail service between the United States and Panama within a few months.

Sale of the steam freighter Waterbury to the Export Steamship corporation for $67,656 was approved by the shipping board.

Closing of the Wells county state bank in Buffton, Ind., precipitated the closing of three other banks in small towns in Wells county.

Dr. Charles Curtis Harrison, 84, prominent educator and formerly provost of the University of Pennsylvania, died at his home in Philadelphia.

Fred Hall, 60, postmaster at Brookline, N. H., was held up and robbed of about $100, the day's receipts at the postoffice, as he was going to his home.

Mrs. Jeanne Z. Barber, 33, wife of Louis A. Barber of Worcester, was found dead in her home while gas was escaping from an open jet on a nearby gas range.

A letter charging that saloons were being operated openly in Washington under police protection was read in the house by Representative Lanton, democrat, Texas.

Mrs. C. G. Converse, of Hot Springs, Ark., 72, died in New Britain after a prolonged illness. The end came while she was on a visit to her daughter, Mrs. H. S. Humphrey.

Twenty million dollars, interest from which is devoted to pensioning retired ministers or the widows and orphans of ministers, now is held by the Methodist Episcopal church.

Madame Ganna Walska, whose appearances in concert and grand opera have occasioned wide comment in Europe and America, made her New York concert debut in Carnegie hall.

Another postponement in putting into operation the national origins provision of the 1924 immigration act was turned down yesterday by the senate immigration committee, 7 to 4.

The separation suit brought by Mrs. Florence C. Jenner Holland, of Darien, Conn., against F. Raymond Holland, landscape painter, of New York, was ordered discontinued for non-prosecution.

Alfred E. Smith, former governor of New York, embarked at Miami, Fla., for Havana on what he said was his first voyage on a steamship and his second trip outside of the United States.

Harry Lam and Harry Poy went on trial in Boston for the murder of Ley Wey Kin, Chinese laundryman, who was slain in his shop last October during an outbreak of tong shootings in eastern cities.

Secretary Jardine announced that he would retire as head of the department of agriculture on March 4, to accept a position as counsel for the Federated Fruit and Vegetable Growers with offices in Washington.

Jerry Powell, of Greenwich, driver of a bus which struck and killed John Szymarowski, last week, was absolved of any criminal responsibility by Coroner John J. Phelan after an inquest held in Greenwich.

Samuel Botfin, formerly of Stamford, operator of a paint store in Newark, N. J., was arrested in Newark, N. J., recently on a bench warrant issued in Hartford several months ago, charged with concealment of assets.

A Latin translation of Shakespeare's "Julius Caesar" dedicated to President-elect Herbert C. Hoover and Mrs. Hoover, has been made by one of the professors of St. Bonaventure's college, Olean, N. Y., and will be performed by students.

The aid of the department of justice in conducting an investigation of the charges made in the La Guardia resolution against Federal Judge Francis A. Winslow, of the Southern New York district, was asked by the house judiciary committee.

Frederick F. Lovejoy, Norwalk oyster grower, announced through his counsel, Judge John Keogh, that he would carry to the supreme court of errors his fight to collect from the city of Norwalk for alleged ruination of his oyster beds by sewage pollution.

Robert Johnson Jenckes, 56, treasurer of the Jenckes Knitting company of Pawtucket and brother of Frederick L. Jenckes, president of the Manville Jenckes company, died at the home of his mother, Mrs. Joseph E. Jenckes in Providence, R. I.

The house passed a bill to provide for the appointment of a congressional board of visitors to make a biennial inspection of and report on the government and economic conditions in the Philippine Islands. The measure now goes to the senate.

The bill which would allow the use of train commutation tickets of the New Haven railroad on the buses of the New Haven railroad on the buses of the New England Transportation company, its subsidiary, was given an unfavorable vote by the general assembly's railroads committee yesterday afternoon.

Lindbergh Has Arrived At Miami

Had Cruised in Search of Missing Dunten Plane, Which Had Been Found in Meantime.

MIAMI, Fla., Feb. 13—(AP)—Colonel Charles A. Lindbergh landed at the Pan-American airport here at 4.46 p. m., after a four and a half hour air cruise over the ocean near Key West in search of the stranded plane carrying R. I. Dunten and Lieutenant Steven Callaway.

Word that Dunten, operations manager of the Pan-American Airways corporation and Callaway, his pilot, had been found by a ferry, was received at the field about 15 minutes after Col. Lindbergh hopped off to join the search for them.

There was no way of notifying the trans-Atlantic flier of the safety of the two men he was seeking. Dunten and Callaway were little the worse for their night spent in floating among the Florida keys.

TWO AIRMEN WERE RESCUED BY FERRYBOAT

MIAMI, Fla., Feb. 13—(AP)—A ferryboat plying between two Florida keys, today rescued two airmen and their amphibian plane while skippers and aviators headed by Colonel Charles A. Lindbergh searched the seas for them.

R. I. Dunten, operations manager of Pan-American Airways, Inc., and his pilot, Lieutenant Steven Callaway, were taken off their amphibian plane and the craft taken in tow by an automobile ferry sixty miles northeast of Key West and landed at No-Name key none the worse for their experience.

They were forced down southeast of Key West yesterday by motor trouble.

Later the two aviators were brought here in a plane sent to the key for them, arriving shortly after Colonel Charles Lindbergh returned to the landing field here after a four and a half hour search.

LINDBERGH RETURNS FROM SECOND FLIGHT

MIAMI, Fla., Feb. 13—(AP)—Col. Charles A. Lindbergh returned here at 9:45 p. m., from his second flight today to rescue aviators stranded in the Gulf stream near the lower Florida keys.

STEAMERS IN DISTRESS OFF COAST OF ALASKA

SEATTLE, Wash., Feb. 13—(AP)—Battling high seas in a dying sub-Arctic storm, the steamship Illinois today reached the side of the grounded Japanese freighter Meiyo Maru, ashore on the rocky coast of a small islet in the Aleutian archipelago, about 100 miles from Dutch harbor, Alaska.

Tremendous breakers extending far out into the sea, from the barren coast of Akiktak, or Ugamak Island, where the Meiyo Maru was being pounded to pieces, prevented the Illinois from sending out lifeboats to take off the 25 Japanese seamen, the captain of the Illinois wirelessed.

For that reason a Lyle gun was made ready to shoot a line aboard the Japanese freighter, preparatory to rigging a breeches buoy.

Meanwhile Capt. Richard J. Healy of the freighter Montauk had taken 33 members of the crew of the abandoned steamer Alloway Stemer to Dutch harbor after a heroic rescue yesterday.

The crew of the Alloway, with the exception of one man, an oiler named Poley, who refused to leave his ship, escaped in lifeboats and were picked up by Captain Healy when the tow line with which the Montauk was bringing the Alloway to safety at Dutch harbor, snapped as the two ships were maneuvering the entrance to Unimak pass. Today the radio station at Dutch harbor was advised the Alloway still was holding her anchors, but her stern was swinging perilously close to the rocks and the ship was expected to go ashore at any moment.

BILL WOULD ABOLISH OFFICE OF CORONER

STATE CAPITOL, HARTFORD, Feb. 13—(AP)—A bill drawn up in the judiciary committee as a substitute or elucidation of that which would abolish the office of coroner, will come up for hearing Feb. 20. The bill divides the authority now exercised by the coroner between the medical examiner and the state police commissioner, though it leaves with the medical examiner some of the authority he already has.

Much opposition is expected to this bill from attorneys and adherents of coroners, as well as from coroners. The supporting faction will probably be built up around medical examiners and those who favor elimination of obsolete legislation, "obsolete" being a description given by proponents of the proposed measure to the act creating the office of coroner.

Higgins Now Head Of Salvation Army

Has Been Elected by High Council to Succeed Bramwell Booth, Adjudicated Unfit.

SUNBURY-ON-THAMES, England, Feb. 13—(AP)—The high council of the Salvation Army tonight elected Commissioner Edward J. Higgins, general of the army, succeeding Bramwell Booth.

The council moved swiftly to confirm its action earlier today when Bramwell Booth was adjudicated unfit for service by a vote of 55 to 8.

The new commander in chief of the Salvation Army is an Englishman occupying heretofore the post of chief of staff. He has been in close touch with the international headquarters at London and, at the same time, has been regarded as highly acceptable to the American commissioners because of his knowledge of conditions in the United States. The new general lived for eight years at Mount Vernon, N. Y.

FLU AND MORTALITY DECREASING IN THE U. S.

WASHINGTON, Feb. 13—(AP)—Surgeon General Cumming of the public health service said today that while influenza prevalence and mortality in the United States still are decreasing, there is as yet no indication that the predicted second and more severe wave of the disease will not materialize.

Reports from 41 states, the District of Columbia and New York city today showed a total of 16,612 new cases during the week ending Feb. 9, compared with 25,129 in the same territory during the preceding week.

"This is a substantial decrease," Dr. Cumming said, "but with more than 16,000 cases reported in one week it is impossible to believe the epidemic has subsided to near normal conditions."

Information he has received from Europe indicates that the outbreak there is widespread and in some places serious, he added.

"State reports in this country indicate the outbreak is subsiding in many sections," he said, "but the prevalence is still increasing in some parts. Texas, for instance, had a large increase during the past week. The outbreak in New England is far from over. There has been as yet no definite indication that the present wave will not be followed by a more severe outbreak during the months of cold weather still ahead."

ELECTION OF HOOVER ANNOUNCED BY CONGRESS

WASHINGTON, Feb. 13—(AP)—Congress met in joint session today and went through the ceremony of apprising itself officially of the fact that Herbert Hoover and Charles Curtis had been chosen president and vice president, respectively, of the United States, for the next four years.

Observing the constitutional formula, the tellers of the two houses announced the result of the election in each state, arrived at a total, and this was made known to the congress by Vice President Dawes with instructions that it be recorded in the journals of the two houses.

The vice president made the formal declaration that of the 531 electoral votes, Herbert Hoover had received 444 and Alfred E. Smith 87 for president, and Charles Curtis, 444, and Joseph T. Robinson, 87, for vice president, then he announced the session dissolved and induced the senators to return to the senate.

AUCTION OF AUTOGRAPH LETTERS AND MANUSCRIPTS

LONDON, Feb. 13—(AP)—Some substantial prices were paid at an auction at Sotheby's today of valuable autograph letters and manuscripts, the highest being $5,750 for a letter by Benjamin Franklin, written from Philadelphia in 1786 to his sister, Jane at Boston. It discussed construction of an addition to his home. Another Franklin letter to his sister, brought $4,000.

Two autographed letters from Guiseppe Verdi, composer, were purchased for $1,900. An autograph musical song, "To Eric," by Arnold Bax, 1910, brought $4,200 and the same amount was paid for a musical manuscript by Gustav Holst.

WEATHER BUREAU WARNS OF NORTHEAST STORM

WASHINGTON, Feb. 13—(AP)—The following advisory storm warning was issued at 10 p. m. tonight by the weather bureau:

"Northeast storm warnings ordered Sandy Hook to Boston. Disturbance off Hatteras increasing in intensity will move northward and cause increasing winds tonight becoming strong and reach gale force off the coast Thursday morning with overcast weather and rain or snow."

COLDEST WEATHER EUROPE HAS KNOWN IN 200 YEARS

Governments Are Calling on Each Other For Aid—Death Has Come to Whole Groups in the Balkan States—Many Communities Face Semi-Starvation Because of the Stoppage of Food Supplies—Breakdown of Transportation Has Affected Shipping as Well as Railroads.

LONDON, Feb. 13—(AP)—Europe which has been congealing for a week under a cold wave of greater intensity than some sections had known for 200 years, began today to feel the full effects of the arctic visitation. Coal and food have become the crying needs of some countries, while the governments of others were trying to find means of halting threatened shortages in these necessities of life.

All of Europe, except Spain and the southerly portions of the Italian and Balkan peninsulas, have been affected by the weather. Death has come to whole groups in the Balkan states, influenza has increased in intensity and many communities face semi-starvation because of the stoppage of food supplies.

At the other end of the continent, in the far north of the Scandinavian peninsula, temperatures have been above normal. There is, however the usual amount of winter in those regions.

Swedish meteorologists, said a report from Stockholm, believe that the unprecedented cold has been caused by higher tempegatures in the gulf stream. They have heard that these have been five degrees centigrade more than usual and they think that this has interrupted the regular atmospheric pressure fields. The result has been high barometer records over central Europe accompanied by constant easterly winds bringing extreme cold.

The breakdown in transportation has affected waterways as well as railroads. Even the Scandinavian countries, equipped for fighting the effects of frost, have found their facilities strained by the unprecedented conditions in the Baltic and the straits leading to that sea. Northern German ports are having difficulty in keeping entrance lanes open and fuel has become the need of the north, just as in the less hardened countries of the south.

Governments are calling on each other for aid. Austria's envoys made personal appeals to the executives of Poland and Czechoslovakia for coal while Sweden and Germany asked Finland for the loan of ice breakers with which to fight against the frost king's attack on their seaways.

England has had an appreciable cold snap but has escaped most of the ills that have been visited upon the continent. The most noticeable effect has been upon sports, especially dog racing and cross-country horse racing events. Several of these contests have been postponed. The National Skating association, however, is going ahead with an uninterrupted program.

COLD WEATHER CAUSE OF DEATHS IN ALSACE

STRASBOURG, France, Feb. 13—(AP)—Five persons have died in Alsace as a direct outcome of the cold weather which has been gripping France. The cold wave is reported to have killed or damaged most of the grapevines in the province whose products have a high reputation in Europe. Temperatures in Alsace ranged as low as 30 degrees below zero.

ICE BARRIER BETWEEN GERMANY AND SWEDEN

STOCKHOLM, Sweden, Feb. 13—(AP)—Severe cold and an incessant easterly wind have combined to erect a tremendous ice barrier between Germany and Sweden, forming at times a complete blockade of traffic in the Baltic. Conditions are especially threatening in the three straits between Sweden, the Danish Isles and the continent.

The safety of ships has not only been jeopardized but the ice heaped up in those waters has threatened a blockade that would shut off supplies of coal and paralyze sea traffic. In the Cattegat and the Sound, 136 steamers are fast and are awaiting the arrival of a big ice-breaker belonging to this municipality.

GERMAN SCHOOLS CLOSED TO CONSERVE FUEL

BERLIN, Feb. 13—(AP)—Schools and similar institutions were being closed by many German communities today to conserve fuel and prevent a threatened cold weather catastrophe. The federal government has two battleships at work in the Baltic sea smashing lanes to ice-bound vessels of all nationalities.

Airplanes have been used to locate distressed boats and have found more than 30 in German waters. About two dozen other craft reported their locations by wireless and Lufthansa has been commissioned to send planes out over the North sea and the Baltic to carry water and provisions to isolated mariners.

Here in Berlin the municipal council ordered all schools closed for a week and also shut up all public baths. Some of the largest industrial plants said they had fuel only for another week.

CRUISER BILL SIGNED BY PRESIDENT COOLIDGE

WASHINGTON, Feb. 13—(AP)—Overlooking his objection to its time restriction clause, President Coolidge today approved the naval construction bill under which 15 cruisers and one aircraft carrier will be laid down before July 1, 1931.

The measure was signed shortly after the president had conferred with leaders of both parties in congress on means of providing money for beginning the construction, and of preventing the enactment of other measures calling for expenditures in the present fiscal year.

The budget bureau has recommended that $35,000,000 to $40,000,000 be appropriated under the bill for use in the 1929-1930 fiscal year, with a small amount, as yet unspecified, available for the current year. Chairman Hale of the senate naval committee, who attended today's conference, predicted that the appropriation would be included in the annual navy department supply bill which is now in conference.

Under the terms of the measure, five cruisers of 10,000 tons each, the maximum tonnage allowed by the Washington treaty, must be laid down in each of the fiscal years of 1929, 1930 and 1931, with work started on the aircraft carrier, a vessel of 13,800 tons, before the expiration of that period.

ASK HIGHER DUTIES ON PAPER AND PRODUCTS

WASHINGTON, Feb. 13 (AP)—A billion dollar American industry employing 130,000 workers in the production of paper and paper products paraded a long line of witnesses before the house ways and means committee today seeking higher duties on 21 of the 74 items covered in this section of the tariff law.

Speaking for the industry as a whole, D. C. Everest, of the American Paper and Pulp association, told the committee that economic conditions since the 1922 act was passed and classifications which permitted wholesale evasions of the customs laws, made it essential that these revisions be made in the new act.

Other witnesses spoke for their particular branches of the industry, calling attention particularly to a revolution which has taken place in the last few years in the production of fancy decorated papers, box coverings, light weight papers for envelope lining, for fancy stationery and cover paper for radio loud speakers.

PENITENTIARY SENTENCE FOR CHICAGO COUNCILMAN

CHICAGO, Feb. 13—(AP)—A two-year penitentiary sentence and fine of $11,000 were handed Titus A. Haffa, Chicago councilman and formerly political lieutenant of Mayor William Hale Thompson in federal court today. He was convicted last week of operating a $5,000,000 liquor ring.

Four others were found guilty with him and received less severe sentences on the charge of conspiracy to violate the national prohibition law.

They were: Sam Simons, Haffa's chief lieutenant, sentenced to 18 months and fined $3,000; Edward Hug, an aide, a year and a day in the penitentiary and fined $3,000; Joseph Bagheria, president of the Republican Boosters club in Haffa's ward, one year and a day and a $3,000 fine, and Henry Murray, a minor defendant, three months in jail and a $200 fine.

INDIAN PRINCES TO BE LOYAL TO BRITISH CROWN

NEW DELHI, India, Feb. 13—(AP)—Ruling princes of 40 Indian states today expressed unswerving loyalty to the British crown and deprecated the attitude of native leaders of British India who have been advocating a Dominion status for the country with complete independence in the background. The princes passed a resolution setting forth that any negotiations between themselves and British India must proceed on a basis of loyalty to Great Britain.

Lord Irwin, viceroy of India, presided over the conference, which constituted the chamber of princes. The resolution was moved by the Maharajah of Patiala, and seconded by the Maharajah of Kashmir.

The mover of the resolution said in offering it that any permanent adjustment of the Indian situation must take into account the interests of the Indian states, British India and Great Britain. The Maharajah of Kashmir said he looked forward to a form of federation, rather than independence with accompanying isolation, as the ideal for the Indian states, but under the aegis of the British crown.

MISS MORROW DELUGED WITH CONGRATULATIONS

MEXICO CITY, Feb. 13—(AP)—Announcement of the approaching marriage between Miss Anne Morrow and Col. Charles A. Lindbergh brought a deluge of congratulatory messages addressed to Ambassador Morrow's 22-year-old daughter from all parts of the world.

Miss Morrow, blushingly unaccustomed to such a dizzy height of international fame, spent most of the day noting the signatures of her well-wishers. These included former school friends, relatives, friends of her family and a distinguished list of men and women known in world affairs. Some messages were received even from persons whom Miss Morrow did not know and whose chief reason for sending the messages was their interest in Colonel Lindbergh and his romantic digression from aviation.

HOOVER TO END FLORIDA VACATION NEXT WEEK

MIAMI Beach, Fla., Feb. 13—(AP)—President-elect Hoover will wind up his Florida vacation early next week, returning to Washington Monday or Tuesday to clear up a number of matters which must receive his attention before March 4.

These include his completion of his inaugural address, finill plans for the extra session of the 71st congress in April for the enactment of farm relief and tariff revision and conferences with a number of party leaders.

Announcement that the next president would return to the national capital nearly two weeks in advance of his inauguration was made today at his headquarters at Belle Isle and followed his sudden return here yesterday from a projected four day fishing trip on the west coast of Florida below Fort Myers.

CONFIRMED AS MEMBERS OF RADIO COMMISSION

WASHINGTON, Feb. 13—(AP)—The reappointments of Ira E. Robinson, of West Virginia, Harold Lafount, of Utah, and Eugene O. Sykes, of Mississippi as members of the federal radio commission, were confirmed today by the senate.

PROCEEDINGS IN GENERAL ASSEMBLY

(Special to The Bulletin)

HARTFORD, Feb. 13—The house received several favorable reports today from the judiciary committee and two unfavorable. The creation of another judicial system for taking care of motor vehicle trials was not met with their favor. A bill, introduced from Waterbury, that would reduce the salaries of the judges and prosecutors of the city court of Waterbury, fell by the wayside as its only supporter was some one who evidently had a grievance. The use of the hall of the house was granted the committee on education on March 27, as a large gathering is expected on that day.

Committees were busy with a great variety of bills before them, many of them being "freaks." Before the finance committee Mr. Diana of New Haven had a bill that imposes a penalty of $20 upon any elector who did not vote at any state municipal or town election and if he did vote his personal tax was to be remitted.

The judiciary committee were considering an act providing a pension for Winifred M. Skelly, a disabled school teacher of Norwich. Another bill before them would authorize the Thames Street Union Evangelical society of New London to convey its property.

The committee on fish and game hearing had a large attendance. Several bills affecting grouse, pheasants and quail were before them. The opinion among the speakers was unanimous that it would be well to have a closed season till October, 1930, thus affording two breeding seasons. Some bills would open the season on quail and others would continue the ban that is now upon it. Some wanted a longer and some a shorter season on pheasants. From the number of conflicting bills that are before this committee it is evident that there will be some warm discussion. A large number of reports, pro and con, will be in within a few days.

The judiciary has hearings listed up to February 27. The bill concerning jury service for women is set for hearing in the hall of the house for March 20th.

The bill providing for a state athletic commission is on the calender and will probably come up for action this week. The bill is as follows:

Section 1. Section four of chapter 243 of the public acts of 1925 is amended to read as follows: The state athletic commissioner shall have sole control of and jurisdiction over all boxing exhibitions and wrestling bouts held, conducted or given within

(Continued on Page Nine)

WILLIMANTIC

Office 824 Main Street Telephone 1131-2

CORONER STARTS INQUEST IN JACKSON MURDER

(Special to The Bulletin)

WILLIMANTIC, Feb. 13—Coroner Arthur G. Bill of Danielson commenced his inquest into the death of County Detective William E. Jackson at the local police headquarters Wednesday morning. Six witnesses were heard during the morning session and when a recess was taken, Coroner Bill announced that Trenor A. Rice, under indictment for the murder, would not be brought to this city for the proceedings but eventually would be questioned at the county jail in Brooklyn, where he is being held without bail. The suicide of Mrs. Jackson late this afternoon may cause a change in the coroner's plans.

The first witness to be presented before the coroner was Dr. Fred M. Smith who was followed by Mrs. Gertrude Jackson, widow of the slain detective. She remained in the inquest chamber one hour and twelve minutes, being followed by her daughter, Miss Juanita Jackson, her daughter, who was questioned for about three-quarters of an hour. Mrs. Jackson and her daughter arrived at police headquarters to appear before the coroner, accompanied by Mr. and Mrs. Merton Andrews of this city. Mrs. Andrews, who was not a witness at the grand jury hearing, was questioned briefly by the coroner. Joseph F. Paulhus of 1705 West Main street and Officer John Shea of the local police department also gave testimony before the recess was declared.

The afternoon session commenced at 1:30 o'clock, the first witness being Gerard E. Loiselle, Norwich Bulletin correspondent, who was followed by Gilbert P. Flynn. Other witnesses were Miss Irene Mannick of Trapella Road, Mrs. George Despathy of the same thoroughfare, Miss Eva Ellis and the little niece of the last-mentioned, Lillian M. Billings. Mrs. Despathy's daughter, Medora, was summoned to appear before the coroner but was not called.

The inquest was concluded for the day at 2:40 o'clock and soon after Coroner Bill returned to Danielson. He said that the inquest was not completed and that there were other witnesses he wished to question. The three investigators in the case, County Detective Edward J. Hickey of Hartford, Officer Arthur Hurley of the local police department and Rowe H. Wheeler of Monson, Mass., were not summoned by the coroner.

Delegates appointed to the state meeting of the Daughters of the American Revolution to be held at Windsor March 19th and 20th have been named by Anne Wood Elderkin chapter as follows: Mrs. Frank Larrabee, Mrs. George F. Stiles, Mrs. Albert E. Welch, Mrs. George M. Graves and Mrs. T. Frank Howie; alternates, Miss Rosa O. Hall, Mrs. Albert L. French and Mrs. Noah D. Webster. For the national congress to be held in Washington, D. C., April 19th to 28th, inclusive the delegates are Mrs. Frank Larrabee and Mrs. George F. Stiles with Mrs. Albert E. Welch and Miss Rosa O. Hall as alternates. The sub-alternates are Mrs. Clara G. Potter, Mrs. Frank Hull, Mrs. Samuel B. Harvey, Mrs. Frank Williams, Mrs. Julia Larrabee, Mrs. Dixon Van Zandt, Mrs. George C. Moon and Mrs. Ida Brown. At the meeting of the local chapter held Tuesday afternoon the speaker was Mrs. Mary B. Bishop, a member of Elizabeth Porter Putnam chapter of Putnam, state consulting registrar, whose subject was "Genealogical Research." Mrs. Bishop also paid a tribute to Abraham Lincoln, whose birthday was celebrated Tuesday. Miss May Shepard played the "Romance in D Flat" by Sibelius on the piano with good expression. The committee in charge of the meeting included Mrs. George M. Graves, Mrs. Adele Howie, Mrs. Samuel B. Harvey, Mrs. James L. Harroun, Mrs. Philip Dean and Miss Faith Webster. Tea was served from a table attractively decorated with the national colors, by Mrs. Harroun and Mrs. Harvey, assisted by other members of the committee.

The local Exchange club held the first of its meetings on Tuesday night of this week, changing from Wednesday, with a resulting increase in the attendance. The meeting was held at the Nathan Hale hotel and presided over by Dixon Van Zandt. It was announced that in a very short time the guide sign for aviators would be painted on the roof of the local freight shed and that an effort was to be made to have Governor John H. Trumbull as a guest at some future meeting of the club and give a talk on "Aviation." The address Tuesday evening was delivered by Professor Charles A. Wheeler of the Connecticut Agricultural college, whose subject was "Finance." Professor Wheeler is also a director of the Willimantic Trust company.

Schedule of services for the remainder of the lenten season at the two local Roman Catholic churches have been announced as follows: St. Joseph's church: Wednesday evenings at 7:30 o'clock; rosary, litany, short sermon and benediction of the blessed sacrament; Thursday evenings, services for the Polish people of the parish at 7:30 o'clock; Friday evenings, stations of the cross and benediction of the blessed sacrament; St. Mary's church: Tuesday evenings at 7:30 o'clock, evening prayers, sermon and benediction of the blessed sacrament; Friday evenings, stations of the cross and benediction of the blessed sacrament. The first of the lenten season devotions took place Wednesday (Ash Wednesday) with masses at both churches, followed by the distribution of ashes. Ashes were also distributed during the services Wednesday evening at both churches.

Notices have been sent out from Windham high school of a project to give pupils there an opportunity to visit Washington, D. C. Favorable responses have been received from a number of parents and twenty-eight have accepted the opportunity to send their sons or daughters. The cost with all accommodations will be less than fifty dollars. This has been successfully accomplished by a number of schools in the state in the past. The trip is being planned for the end of April.

The funeral of Mrs. Mary Welch McCarthy was held Wednesday morning at the late home, 77 Lewiston avenue, with a solemn high mass of requiem in St. Joseph's church at 9:30 o'clock. The celebrant of the mass was Rev. Frederick Duch; the deacon, Rev. Dennis F. Moran of South Coventry; and subdeacon, Rev. Charles M. Kelly. Mrs. Edmund R. Portelance played the organ and solos were sung by Mrs. Henry Mathieu. Mrs. Emma J. Doyle and Arthur Roy. The bearers were William V. Palmer, Sr., John J. Sullivan, William O'Brien, Michael F. Sullivan, John F. Sugrue and Timothy Sullivan. Burial took place in the family plot of St. Joseph's cemetery, a committal service being read at the grave by Rev. Fathers Moran and Kelly. Killeen-Frey Brothers were in charge of the arrangements.

Harry Brown of Providence, R. I., who was arrested for the second time in as many days Tuesday, pleaded guilty to a charge of intoxication in police court Wednesday morning and was sentenced to serve thirty days in the county jail at Brooklyn by Judge Frank H. Fos. He was also fined $15 and costs which he could not pay and will be required to work out at the jail. Edward Goddard of this city was released from the county jail on Tuesday and shortly after was arrested again for intoxication. He was given another thirty-day trip to jail by the court.

Officers for the ensuing year were elected at the annual meeting of the Willimantic Board of Fire Underwriters at a meeting held in the offices of Elliott & Sumner in the Jordan block. They follow: President, George E. Elliott; secretary, William B. Sweeney; treasurer, Ralph Sweetland of Boston, Mass. Louis H. Arnold, James P. Mustard and Frank M. Lincoln were named to comprise an executive committee. The insurance business in this city in general was reviewed at the meeting and it was announced with considerable gratification that patrons of local fire underwriters had been receiving benefits since January 14th when rates on mercantile business had been lowered ten per cent and mercantile stock five per cent with similar reductions on other classes of insurable property. It was voted that in the future all quarterly meetings to be known as supper meetings would be held in the Nathan Hale hotel.

Miss Mary S. Jordan died in Hartford Wednesday morning after a lengthy illness. She was born in this city, December 9, 1871, a daughter of Charles B. and Frances (Osmond) Jordan. In addition to her father, who resides here, she is survived by three brothers, William L. of this city, Charles S. of New Rochelle, N. Y., and Dwight N. Jordan of Hartford; and one sister, Mrs. Carleton S. Pollard of this city. Miss Jordan was formerly a school teacher for a number of years in New Haven.

Funeral services for Carlos N. Briggs were held at 62 North street Wednesday afternoon at two o'clock. Rev. J. B. Carpenter of Providence, R. I., officiated and burial took place in the Storrs cemetery. Avery & Van Zandt were in charge of the arrangements.

Girl Scouts of the First Congregational church, under the direction of Mrs. William D. Talcott, assisted by Miss Ethelyn Nichols and Miss Elizabeth M. Case, enjoyed a Valentine party Tuesday afternoon in the church house. Games and decorations were in keeping with the season and a luncheon was served. Thirty-eight were in attendance.

Fred Potter and Mrs. Cecelia Tracy of South Coventry were united in marriage Monday afternoon at the North Coventry Congregational church parsonage by the pastor, Rev. J. W. Atwood. They were unattended. The ceremony was a quiet affair due to a recent death in the Potter family. Mr. and Mrs. Potter will reside at his farm in the Flanders district.

Word has been received here of the death from a sudden heart attack last Friday of Peter C. Murray, 74, in Harrisburg, Pa. Mr. Murray left this city about 25 years ago after being in the employ of the New Haven railroad here. He was engaged as a fireman in Harrisburg for a number of years.

Mayor Charles A. Gates, Corporation Counsel William A. King and Aldermen John Reilly and Cyril A. Lamoureux were in Hartford Wednesday, appearing before the committee on cities and boroughs of the general assembly on matters pertaining to changes in the city charter which were discussed at the January meeting of the common council.

Miss Dorothy B. Morgan, who has been graduated from the Grace Memorial hospital in New Haven and has taken a position as night supervisor at that institution, is now at the home of her parents, Dr. and Mrs. Edward J. Morgan of 54 Windham street for a short vacation.

Miss Clara Getchell, a member of the faculty of the Natchaug Grammar school, has been discharged from a Bristol hospital, following an operation for appendicitis, and is now at her home in Plainville.

Word received Wednesday in regard to Mrs. James W. Hillhouse of Church street, who is ill of pneumonia at Rome, Italy, was to the effect that her lungs have cleared but her heart action is very weak.

The first meeting of the board of directors of the chamber of commerce since the recent annual election was held Wednesday noon when the following officers were re-elected for 1929: Frank P. Fenton, president; Oliver L. Willard, vice-president; H. Clinton Lathrop, treasurer. The newly chosen directors, Louis H. Arnold and Raymond A. Parker, sat with the board for the first time. It was voted to re-engage Earl J. Arnold as executive secretary for the ensuing year. During the absence from the city of President Fenton and Vice-President Willard, Charles W. Hill, a member of the board of directors, is to act as president.

Word has been received here of the death after a short illness of pneumonia of William J. King in Bayside, L. I. He is survived by a widow, who was formerly Miss Catherine Calnen of this city; and a son, William J. King, Jr., also of Bayside. The body will be brought to this city for burial in St. Joseph's cemetery.

More than fifty per cent of the mail matter delivered by carriers out of the local post office Wednesday consisted of Valentine letters and cards, Postmaster Frank M. Smith stated that the delivery of this class of mail was larger this year than he had ever noted before.

Automobiles owned and operated by Joseph Dube of 16 Ives street and Hyman Brettschneider of 873 Main street collided at the intersection of High and Main streets Tuesday evening, both machines being damaged somewhat. The drivers came to an agreement regarding a settlement, after an investigation by the police.

COLCHESTER

MRS. F. G. BOCK HOSTESS TO WHERE NEXT BRIDGE CLUB

The "Where Next" Bridge club was entertained Tuesday afternoon at the home of Mrs. Frederick G. Bock on North Main street. Three tables were in play, prizes being won by Miss A. R. Bailey and Mrs. Earl R. Holmes. After the game refreshments were served.

Dr. Frank D. Coles of Harland Road, Norwich Town, was a visitor here Wednesday.

Local friends of Earl Stevens regret to learn that he is to leave this vicinity, he having concluded his duties with the East Hampton Bank and Trust Co. to join the staff of the National bank of Canaan, Conn. In the course of his duties as assistant treasurer of the East Hampton bank, Mr. Stevens has been a frequent visitor to Colchester.

Friday evening in the Congregational chapel a special program is to be carried out in observance of national prayer day for missions. In view of this special service, the regular midweek Thursday evening prayer meeting will not be held.

To Play Danielson

The Bacon academy basketball team is to play the fast Killingly high school quintet of Danielson in Colchester, Friday evening. When the local team played the Killingly boys several weeks ago in Danielson, Bacon academy was defeated 43 to 21. The Bacon boys are hoping to offset this defeat by a sweeping victory in the return game Friday evening.

Zero mercury readings were reported about the village, early Wednesday morning.

Norman Cohen of New York city is making a few days' visit with his uncle and aunt, Mr. and Mrs. I. Cohen on South Main street.

Christian Handel of Glastonbury was a caller here Wednesday.

WESTMINSTER

HARRY ERDON, RECLUSE, IS BEING CARED FOR

Following an investigation by Selectmen Christian Kerr and Arthur Bennett, Harry Erdon, a recluse, who lives in an old farm house in the North Society section of the town, was found very ill and alone. He was brought to Westminster Saturday and placed in the care of Mr. and Mrs. Allen Moody at Restawhile. His condition is considered serious.

Rev. and Mrs. Harry E. Small have extended a general invitation to their parishioners to be present at a Valentine social Thursday evening at the parsonage.

On account of the illness of a number of its members, the Ladies' Aid society meeting scheduled to be held Tuesday, was omitted.

High school girls who have been unable to attend classes the past week on account of illness were Misses Alice Bingham and Beatrice Newton.

Harry Helstrom is attending the trade school in Willimantic.

Mrs. William Boschene who was painfully injured last Wednesday in an automobile accident is reported as improving rapidly at her home.

Mrs. Martha Warren of Hartford was a visitor at Elm Arch farm Sunday.

Rather than pass through a gate the average boy will go out of his way to climb a fence.

BumsteadsWormSyrup

"To children an angel of mercy." Where directions are followed, IT NEVER FAILS. Despite scarcity and enormous cost of SANTONIN, it contains full dose. Stood sixty years' test. Sold everywhere or by mail, 50c a bottle.
Est. C. A. Voorhees, M. D., Philadelphia

Mrs. Melvin Sweet Tells How Cuticura Healed Her Baby.

"When my baby was fifteen months old eczema broke out in a rash on her body and caused quite a bit of discomfort. There were two patches, each as large as a silver dollar, and the irritation bothered her. She was fretful, and the trouble lasted about six months.

"I promptly purchased Cuticura Soap and Ointment and started using them. In three months the trouble was better, and in six months all signs of the trouble had disappeared." (Signed) Mrs. Melvin Sweet, South Tamworth, New Hampshire.

Soap 25c. Ointment 25 and 50c. Talcum 25c. Sold everywhere. Sample each free. Address: "Cuticura Laboratories, Dept. H, Malden, Mass."
Cuticura Shaving Stick 25c.

Bunions Go In 15 Days

Clip This and Prove It NOW!

NEVER, in the history of medical science, has the amazing action of Pedodyne Solvent been equalled. It's perfectly marvelous. Stops the torturing pain of the most sensitive bunion almost instantly and reduces the enlarged, disfiguring growth like magic. So rapid is the reducing power of this great, scientific discovery that your very next pair of shoes may be a size smaller — often two sizes smaller. Its action is amazing and you can prove it by actual test.

TRY IT AT MY RISK

Just mail the Coupon so that we can arrange for you to try Pedodyne on your own bunion and prove the quick, sure amazing results.

COUPON
KAY LABORATORIES
Dept. G-177
180 North Wabash Ave.
Chicago, Illinois
Please arrange for me to try your Pedodyne Solvent for bunions, and to restore normal ease to affected joints.
Name.....
Address.....

Experts in Fabrics and Style ...

Department Buyers for 132 Great Stores ...

insist on Lux for their own things

92% of the department store buyers interviewed in 132 leading department stores insist on Lux for their own precious things!

IMAGINE what this means! These women are paid huge salaries because they know more about styles and fabrics than any other women in the country.

Interviewed in their own departments of leading stores in 31 big cities—their verdict was practically unanimous.

92 out of every 100 interviewed insist on Lux for their own things! For lingerie and stockings, smart sweaters, charming frocks!

And all New York musical shows, New York's famous dressmakers—all the great movie studios—use Lux to *double* the life of fabrics, whether sturdy or sheer!

Following their invariable rule of using Lux, you, too, can keep your own fine things beautifully new-looking *so much longer!*

Why Lux saves clothes and saves money. Because, made of the purest materials known—by a special costly process—Lux almost magically Re-News lovely clothes with each gentle cleansing.

DEPARTMENT STORE BUYERS IN PARIS

(Above) An intimate glimpse into the salon of Poiret, famous couturier, showing American buyers (seated) viewing the distinguished creations of this famous House. These clever women know styles and fabrics from A to Z! And 92% of those interviewed insist on Lux!

GREAT MOVIE STUDIOS

in Hollywood all use Lux—to double the life of fabrics, whether of sheer or sturdier weave! (above) Beautiful Renée Adorée who exclaims, "I think Lux is perfectly grand—I wouldn't trust my nice things to anything else."

NEW YORK MUSICAL SHOWS

all find stockings give *double* wear, cleansed always in Lux! Charming Dorothy Stone (above), co-starred in "Three Cheers," agrees with her wardrobe mistress that "Lux keeps stockings divinely new!"

FAMOUS DRESSMAKERS

such as Bergdorf-Goodman, Frances Clyne, Kurzman—find sheer lingerie and stockings worn by mannequins stay exquisitely new-looking *twice as long* with Lux! (Above) "Behind the scenes" in a Fashion Salon.

Greatest groups of experts ever consulted find

"LUX DOUBLES THE LIFE OF FINE FABRICS"

Men Who Guard Their Health Smoke Cigars

A cigar is smoked for enjoyment and taste, slowly and quietly, not a mere nervous habit or craving. The day's end does not find the cigar smoker tired, with nerves a-flutter, throat irritation and mouth parched.

Perhaps the basic reason for the great prevalence of throat trouble is the irritating action of HOT tobacco smoke on the very sensitive membrane of the mouth and throat.

Cigar smoke is cool, because the tobacco burns slowly and the smoke is filtered and cooled as it is drawn through the cigar itself. To really test cigars with justice to yourself and to cigars, we suggest the test to be made with

DUWELL CIGARS

Hand Made Made in Norwich.
Factory Phone 3136
— Jobbers —
Joseph Connor & Sons — Bishop & Bidwell
— Manufactured by —
Preston Cigar Co.

DANIELSON

KILLINGLY DOGS WILL BE INDEFINITELY QUARANTINED

(Special to The Bulletin)

DANIELSON, Feb. 13—The prospect this afternoon was that all dogs in the town of Killingly will be in quarantine by the end of this week. Dog Warden Charles E. Ayer said today that a quarantine will be for an indefinite period. Under its provision no dog will be allowed at large, but kept carefully confined, either in some building or chained on the premises of the owner.

The order is the result of the killing of a rabid dog the past week end in Goodyear. However, it has been established that this particular dog has been roaming about Danielson as well as in Dayville, Goodyear and Attawaugan. There is no means of knowing how many animals the dog bit before being killed, but it is believed that the number is about 15. Three persons also have been bitten by the animal, one of them a child who has since gone to Warren, R. I. Rhode Island authorities have been notified to seek out the child and suggest that the Pasteur treatment be given.

It developed today that a horse was bitten on the nose by the dog that has proved to be the cause of the effort now to be made by the state to check any possibility of the spread of the rabies. The dogs that were attacked by the mad one have been ordered confined. What disposition will be made of them had not been determined today.

Special Agent Chauncey Genung of the domestic animal bureau continued his work here today checking up on the case and seeking for additional dogs or other animals that may have been bitten.

SECOND INFLUENZA DEATH IN THE BROWN FAMILY

(Special to The Bulletin)

DANIELSON, Feb. 13—John Brown, aged Foster farmer, joined his wife, Celinda Slater Brown, in death last night and both bodies are now at A. F. Wood's funeral home on Mechanic street, while preparations went on today for a double funeral. Mrs. Brown's funeral was originally scheduled for Thursday, but Mr. Brown's death has brought about a change in that arrangement. He was 72 years of age.

Mrs. Brown died Monday evening. Mr. Brown during Tuesday night at the home in Foster, six miles east of here and just over the Connecticut line in Rhode Island. Both were victims of influenza. At the time of Mrs. Brown's death Mr. Brown's condition was not regarded as sufficiently serious as to indicate that his end was so near at hand.

Mr. Brown was a native of Foster, a son of Andrew and Martha Hopkins Brown. He had lived in that town all of his life, as had generations of his ancestors. Throughout the active years of his life he was engaged in farming. One son, J. Lester Brown, survives, and is now left alone at the old homestead.

FUNERAL.

Nason Oatley.

This afternoon at A. F. Wood's funeral home services for Nason Oatley were conducted by Rev. Albert Abbott of the Methodist Episcopal church, with numbers of relatives and friends attending. Burial was in Westfield cemetery. The bearers were Alcott D. Sayles, Dana Shippee, Byron Billington and Walter Y. Wood, all of East Killingly, where Mr. Oatley spent many years of his life.

Dr. Winfield Scott Hall, noted hygienist who has been speaking in Windham county this week under the auspices of the County Y. M. C. A., last evening addressed a meeting arranged by the Tri-Y Girls at the Westfield Congregational church. The members had invited members of boys' groups affiliated with the Y. M. C. A. and also their mothers. Dr. Hall first addressed the boys, afterwards the mothers and their daughters and then the mothers separately. Dr. Hall's talks were followed by a recreational hour.

The prospect appears to be just now that Danielson again will be facing a housing shortage by mid-summer, when Powdrell and Alexander will be operating the Connecticut Mills plant, which has been idle for a year. Though this mill has not been operating practically every home that the Connecticut Mills company built is occupied. The majority of these meanwhile have been sold off and now are the property of individuals. Very few rents are available in Danielson even now. With the mill working there appears almost a certainty of a house shortage. Over a dozen years ago Danielson began a home building program that has resulted in the erection of many houses, but has never quite caught up with the demand for rents.

Motor coach travel through Danielson now includes an increasing number of coaches operating on the Boston-New York run, via Providence and Hartford. There is a heavy run of traffic on this line week ends, when some of the coaches run through here in the daytime. Few people excepting those who stay up very late or are very early risers ever see the big Boston-New York coaches, for they are scheduled through Danielson between 1 a. m. and around 6 a. m., unless they see them on a Saturday afternoon when extras are being run.

The influenza epidemic that appeared to be abating through this territory a week or ten days ago appears to have taken on a new ease of life and is attacking humanity with vigor. While all ages of people have been afflicted in nearby territory the illness has dealt most severely with people of advanced years. Few serious cases of the illness have been noted among young people, though there have been some, but with the aged the attack has resulted in a considerable number of deaths.

Miss Claudia Bernier of Reynolds street and Louis Dascoli of Moosup were married Monday evening at St. James' church by Rev. J. A. Demers. Witnesses were Oscar Bernier and Van Beroler, brothers of the bride. Mr. and Mrs. Dascoli are to live in Moosup, where the groom is engaged in business.

Hundreds of Danielson people attended Ash Wednesday services this morning and this evening.

Two new cases of influenza have developed at the town farm during the present week. Six of the inmates are under the care of a physician.

The last of the series of annual inspections of military units having quarters at the state armory is scheduled for Friday evening, when the headquarters detachment will be inspected.

That an old and pretty custom is still generally practiced here was indicated today when numbers of Valentines were being consigned to the mails for delivery Thursday.

There was nothing spring-like about this morning, when the temperature in Danielson was down to 6 above zero in the early hours.

W. E. Bitgood left today for Boston to visit with his father, F. E. Bitgood, who underwent a surgical operation in a hospital in that city this morning.

Only a few more sessions to hear pleas for abatements or reductions in assessments are scheduled by the board of relief of the town of Killingly.

President E. B. Wilbur of the chamber of commerce is having data collected for use in a pamphlet to be published by the chamber to set forth facts or interest pertaining to this town and for distribution in quarters from which some benefits may be derived.

Coroner Arthur G. Bill was in Willimantic today proceeding with the inquest in the County Investogator W. E. Jackson case.

The newly organized Killingly High school band held its first rehearsal this week, and hereafter will hold such rehearsals regularly on Mondays under Director Messinger.

J. Carl Witter was in Hartford today attending a meeting that brought together lovers of horses from various parts of the state.

This morning a "33" call sent the firemen scurrying down onto Furnace street to extinguish a chimney fire at the A. Zipkin place. There was no damage to the property.

Friday of next week, Washington's birthday, will be a holiday for pupils in the schools of the town of Killingly.

Civil actions are being instituted in Danielson and various communities hereabouts against business men who have not paid their state taxes. Legal costs attached to the settlement makes the cost considerably more than it would have been in prompt payment had been made.

HEADACHES, from colds or constipation, quickly disappear when you take

Grove's BROMO QUININE

LAXATIVE TABLETS

OZARKA
New Price
$110.00
(Wth Tubes)
One dial control—9 Tubes
All Electric Radio
WILLIAM R. OATES
9 PALMER ST., DANIELSON
Telephone 21-5.

PUTNAM

LARGE ATTENDANCE AT PAST EXALTED RULERS' NIGHT

(Special to The Bulletin)

PUTNAM, Feb. 13—The Annual Past Exalted Rulers' night of the Putnam Lodge of Elks was held in the Elks home, on Main street, Tuesday evening with a large attendance of the membership present. Following the supper tendered in honor of the past exalted rulers the regular session of the lodge was conducted with the past rulers in charge. A class of candidates were initiated into Elkdom during this session.

A delegation of members of the Providence lodge were guests of the local organization. A social session followed, the feature of the bill being Tom Mulgrew and his gang of Providence.

A capacity attendance was present last evening at the Second Congregational church to listen to a stereopticon lecture by L. O. Armstrong, dean of the bureau of commercial economics, of Canada. The affair was sponsored by the Putnam Rotary club and the large audience thoroughly enjoyed the account of natural life in the Canadian wilderness, where the speaker has roamed and explored for nearly a half century, collecting facts for his present lecture tour. With the aid of the slides portraying landscaped within the beautiful regions Mr. Armstrong greatly added to his talk.

The spirit of old New Orleans was carried to Putnam Tuesday evening in the form of the annual Mardi Gras dance. The frolic was held in the Eagles hall on Providence street. While it was not as colorful as the celebration which took place in Louisiana yesterday the true harmony and spirit of the old French joy making was evident among those present.

Lent was ushered in today, Ash Wednesday, with services in commemoration of the beginning of the Holy season at St. Mary's church, when ashes were distributed. Similar services were also held at St. Philip's church on Grove street. Large numbers were present.

Despite the campaign of Fire Chief Ralph E. Thurston against the excessive number of chimney fires which occur, these minor blazes, chiefly the faults of the property owners continue to make work for the firemen daily. A four stroke alarm for a chimney fire in a house on Powhatton street called the members of the hook and ladder company out Tuesday evening shortly after six o'clock. No damage resulted from this fire. A second call of the same nature received this morning at eleven o'clock brought the firemen to clean out another soot-filled chimney at the corner of School and May street. No fire loss was experienced.

Martin B. Robertson addressed the members of the Putnam Rotary club at their weekly luncheon held today at the Putnam Inn. Mr. Robertson spoke on the "Growth of Rotary." The international organization will enter upon its 24th year this month. In nearly a quarter of a century it has become recognized as one of the largest business men's organization in the world and continues to expand daily. Mr. Robertson's talk was interesting and was well received by the members of the organization.

Alexander Maitland of Thompson was admitted to the membership of the organization today. Mr. Maitland is a landscape gardner and manager of the Gladding estate in Thompson. Following the luncheon and talk the club went into executive session, with Rev. James F. English, president, presiding.

A force of six cable experts of the Southern New England Telephone company are now engaged in splicing in this city. Shortly before the close of the past year a larger group of linemen were in Putnam housing all of the open wires into cables for the betterment of service. The experts are expected to complete their work in Putnam in about a week and a half.

Charles M. Thompson, exalted ruler of the Providence Lodge of Elks and John J. Griffin a past exalted ruler of the Jacksonville Florida lodge were in Putnam last evening where they attended the fraternal and social session of the local order.

Judge Henry N. Benoit of Church street was in Hartford today on business.

PLAINFIELD

LINCOLN CLUB OBSERVES SIXTH ANNIVERSARY

The sixth anniversary of Lincoln night was observed by the Lincoln club in the vestry of the First Congregational church Monday evening. At an early hour a supper of oysters, raw, escalloped, plain and milk stew, coffee, doughnuts, cheese and pickles was served. This excellent supper was put on by the committee, Cecil Butler, Fred Lyon, Elmer Greene, Fred Jeffries, Henry Betterman. Some of the men enjoyed bowling at the community house following the supper. The program commenced at 8 oclock with the new president, Ralph Hopkins, in the chair. The entertainment consisted of readings by Mrs. Carl Gallup who responded to an enthusiastic encore. James Royle sang The Village Blacksmith, which was well received, his son Alfred Royle being at the piano. The president presented as the speaker of the evening, Rev. Gurdon P. Bailey of Norwich Town who gave a most able, interesting and inspiring address on Abraham Lincoln. Mr. Bailey was listened to closely as he touched upon details in the life of the great man, relating dramatic incidents in the career, bringing out leading features in the character, making his strong climax on the magnanimity of this great American. All were agreed that it was one of the strongest addresses ever given before the club. Dwight W. Avery, who accompanied Mr. Bailey responded when called upon, referring to Plainfield as his boyhood home. He read one of the choicest poems on the life of Lincoln. Matters brought up in the business meeting included a matter presented by Nathan Exley, in reference to the neglected cemeteries of the town. The club took action, advocating better care of these old burial spots. Vernon Royle was voted in as a new member.

In the minutes of the executive board read by the secretary, William Exley, there was a challenge from the unmarried men to the married men of the club to play a match bowling game at an early date. The challenge was accepted and the club members are looking forward to a hot contest.

The treasurer, Cecil Butler, reported a good number of dues paid at the meeting and a good amount in the treasury. The next meeting comes on March 11th.

Mrs. Augusta Nolan entertained the M. M. club Tuesday evening, three tables of bridge being in play. The prizes were won by Mrs. John Gallup, Mrs. John Kingsley and Miss Harriet Chapman.

Rev. William C. Prentiss pronounced the eulogy at the funeral service of Rev. John P. Pratt at Brooklyn, Conn., Sunday afternoon.

Samuel Lees and a buddy, Robert Haig visited the former's relative, James Lees Sunday returning Sunday afternoon to Fort Adams.

Mrs. John Bottomley is spending a few days in New Bedford, Mass.

NORTH STONINGTON

Funeral services for Mrs. Josephine Royle, 80, widow of Joseph Royle, were conducted by Rev. C. A. Burdick, D. D., in the Third Baptist church Sunday afternoon. Burial was in Oak Grove cemetery, Ashaway, R. I. Mrs. Royle was born in Rhode Island but passed most of her life in this town. She is survived by a son, Joseph Dennison Royle, and several grandchildren. She also leaves two step-sons.

No service was held in the Congregational church Sunday morning, the pastor being temporarily disabled by a severe attack of lumbago.

Mrs. Cressingham L. Gray is in Boston for a few days.

FADA Radio
FADA 32
A. C. Electric Console Built-in Fada Dynamic Speaker

A NEW 1929 Fada receiver with every worth-while improvement in radio at the amazing price of only **$225** *less tubes*

Beautiful Jacobean cabinet of walnut — push pull power amplifier—illuminated single dial and tuning control—the greatest value in the history of radio.

D. Blumenthal
Danielson

666
is a Prescription
Colds, Grippe, Flu, Dengue, Bilious Fever and Malaria.
It is the Most Speedy Remedy Known

GALES FERRY

Long Cove members of the Ladies' Aid society of the Gales Ferry church met the past week with Mrs. Frederick W. Turner at the cove. Two quilts for an order were tied during the afternoon. Mrs. Turner also had as guests for the day Mrs. Latham E. Smith and Mrs. Joseph P. DeRusha of the village.

Miss Eleanor White of New London was a recent guest of Miss Helen L. Colver of the Submarine Base and attended the Epworth league social at the local church.

Queen Esther circle of the Gales Ferry church held its February meeting at the home of Miss Bernice Percival in the Drawbridge district Thursday evening from 5.30 to 8. Miss Lillian Atkins was chairman of the supper, at which every member was present. The business meeting was conducted by the president, Miss Helen L. Colver. It was voted to pay $5 on the pledge for young people's work and to make a donation for local church expenses. The president is to appoint a committee to arrange for an entertainment to be given by members of the circle. Miss Dorothy Baudro of Allyn's Point will entertain at the next meeting and Miss Bernice Percival will arrange for the supper.

Arline and Phyllis Ballman, the young daughters of Mr. and Mrs. R. S. Ballman, of Brown's Crossing, are reported ill with scarlet fever. Their brother Richard contracted the disease following the release from quarantine of two other cases at the Crossing a few weeks ago.

MONTVILLE

The Ladies' Aid society of the Union Baptist church gave a very successful food sale in New London Thursday at the Connecticut power house, and about $20 was realized. Those of the society who attended were: Mrs. Percy Allen, president; Mrs A. J. Huggard, Mrs. C. Everett Chapman Mrs. Harry Bogue and Mrs. Ray Woodmansee.

A social was held by the Montville League of Women Voters at the home of Mrs. A. W. Avery. Luncheon was served at noon. Those in charge were: Mrs. Albert Gessner and Mrs. Harry Bogue. The regular meeting of the league will be held Feb 26. Miss Alice Ramage, visiting nurse, had charge of the meeting.

John Gardner of Maple avenue spent the week end at the home of Emerson Whitman of Waterford.

Mrs. E. Staubley of Maple avenue was a business caller in Norwich, Thursday.

Miss Gertrude Olsen of New London spent the week end at the home of Mr. and Mrs. Charles Chapel of Huriburt hill.

John Lynch of Main street was a caller in New London Saturday.

Miss Lucy McArdle of Gay Hill, who has been confined to her home by the grippe is slowly improving.

Miss Elizabeth Lyman of Palmer Court, spent the week end in New York city, the guest of friends.

William Chapel of Sunrise Hill is seriously ill of pneumonia.

Mrs. Joseph Church of Main street was the guest of her sister, Mrs George Rathburn in Norwich Tuesday.

Mrs. Roy Nelson of Gay Hill is confined to her home by an attack of the grippe.

SALEM

Mr. and Mrs. Ray Bliven and daughter Doris visited at Leon Bliven's in Westerly Sunday.

Harold Clark of Colchester visited Sunday at Louis Chapman's.

John Rathbun and family spent Sunday at Winifred Erwing's in New London.

Harry Moore of Plainville spent the week end at his home here.

Joe Rix, of Canaan, is visiting his sister Mrs. William Darling.

Mrs. Charles Matona was a caller in New London Saturday.

Ira Gifford was a Hartford caller Tuesday.

Walter Day is ill with influenza.

Abe Simenowitz was in New London Monday.

No More Piles

Thousands Bless Dr. Leonhardt, the Specialist Who Discovered This Common Sense Remedy

If you think that the surgeon's knife is the only method of escape from the misery of piles, it's because you haven't heard of the internal treatment known as Dr. Leonhardt's HEM-ROID.

This Doctor's treatment is internal. By experimenting for years he discovered the exact cause of piles and then went further and compounded a remedy that would remove the cause.

Dr. Leonhardt wants every sufferer to benefit by his discovery and so that there will be no doubting or delay, Lee & Osgood and all druggists are authorized to sell HEM-ROID with guarantee that it will do as stated or money back.

On that honorable basis every sufferer should secure a pakage of Dr. Leonhardt's HEM-ROID today.

For your Health's sake get the habit of eating
AMERICA'S GREATEST HEALTH CANDY
Hildreth's Original and Only
Velvet
MOLASSES CANDY
Pure, Delicious and Wholesome
Excellent for coughs and colds, soothes and clears the throat. Beneficial for those who smoke; will cleanse the mouth and teeth and purify the breath. An unequalled sweet for the family, especially children and elderly people. It will not stick to the teeth, can be chewed without teeth if held in the mouth to soften. A few pieces after meals aid digestion and act as a mild laxative.
SOLD AT POPULAR PRICES BY CONFECTIONERS, DRUGGISTS AND GROCERS
ALSO BY THE FOLLOWING CHAIN STORES
A & P Food Stores
Cloverdale Stores
First National Stores
H. P. Hood & Sons Stores
Manufactured solely by H. L. Hildreth Co., 549-559 Albany St., Boston, Mass

When YOU WANT to put your business before the public there is no medium better than through the advertising columns of The Bulletin

When YOU WANT to put your business before the public there is no medium better than through the advertising columns of The Bulletin

WE HAVE BEEN EXCLUSIVE DEALERS FOR
Fada Radio for Danielson
FOR THE LAST FIVE YEARS.
D. BLUMENTHAL, Danielson

FADA Radio

The inside story

MAYBE you don't understand the insides of a radio...lots of people don't. But the things *inside* make fine radio. And every modern improvement is in the beautiful console of the Fada 32 . . . for only $225.

You may not know, for instance, the significance of heater element tubes, or the meaning of push-pull amplification . . . but that doesn't alter their vast importance to perfect reproduction. Perhaps you can't explain the difference between a dynamic and magnetic speaker . . . but your ear quickly tells you that the dynamic speaker gives you far greater depth and tonal range. And you don't have to understand a phonograph attachment to enjoy the superior tone of your favorite records, heard through the dynamic speaker of your Fada radio.

The story of Fada 32 value is in its specifications. They tell you that no other radio of this quality has ever offered so much for its price. Just hear a Fada 32 at any Fada dealer's. Then you'll know that here, at last, is truly fine radio for only $225.

POST & LESTER of New London
388 Bank Street, New London

POST & LESTER of Rhode Island
89 Broadway, Providence, R. I.

F. A. D. ANDREA, Inc.
Long Island City, New York, Dept. N-1
Please send me descriptive catalog of Fada Radio and name and address of nearest Franchised Fada dealer.
Name _____
Address _____
City _____ State _____

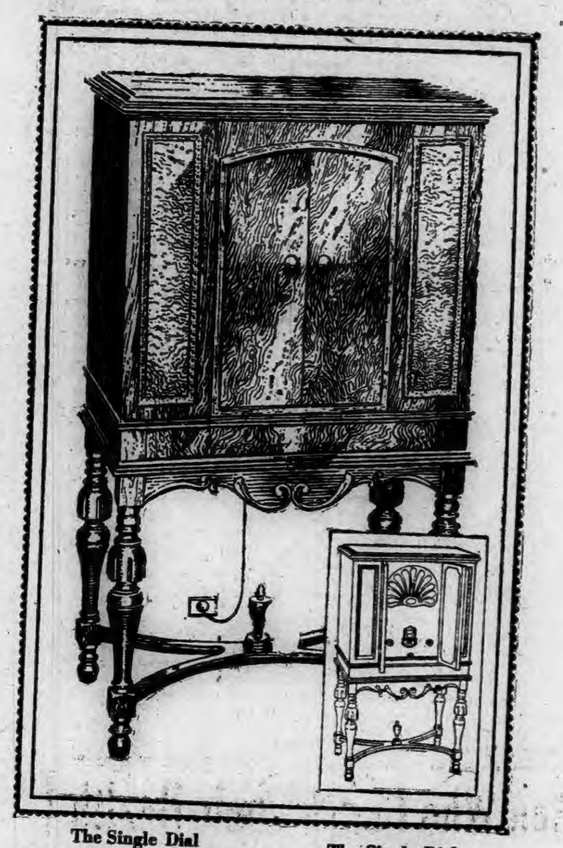

The Single Dial
FADA 32
with
DYNAMIC SPEAKER
Uses 8 tubes, including two 171-A tubes and rectifier—Uses heater element tubes—Push-pull amplification—Built-in dynamic power speaker—Equipped for phonograph attachment—Smooth volume control—Illuminated single dial—Single tuning knob—Reproduction not affected by line voltage fluctuations. Completely self-contained in a beautiful walnut console—Operates from A. C. light socket (90-130 volts, 50 to 60 cycles). Yes, it's a neutrodyne! $225 without tubes

The Single Dial
FADA 16
Fada 16 table model in velvetex finish cabinet, for use with Fada dynamic or magnetic speaker, has same features as the 32.
$110 without tubes

F. A. D. ANDREA, INC., LONG ISLAND CITY, NEW YORK

LOCAL FADA DEALERS

THE EATON CHASE CO
129 Main Street, Norwich, Conn.

INTERSTATE FURNITURE CO.
121-125 Main Street, Norwich, Conn.

IRVING E. BOGUE CO.
110 North Main Street, Norwich, Conn.

G. W. WELLER
Taftville, Conn.

1790 1929

Norwich Bulletin and Courier

Entered at the Postoffice at Norwich, Conn., as second class matter.
Telephone Calls:
Bulletin Business Office 480
Bulletin Editorial Rooms 35-R
Bulletin Job Room 35-W
Willimantic Office, 854 Main St. Telephone 1121-2.

139 YEARS OLD

Printed every day in the year except Sunday.
Subscription price 12c a week, 50c a month, $6.00 a year.

Norwich, Thursday, Feb. 14, 1929

Members of The Associated Press
The Associated Press is exclusively entitled to the use for republication of all news dispatches credited to it or not otherwise credited to this paper and also the local news published therein.
All rights of republication of special dispatches herein are also reserved.

Daily Average Circulation
WEEK ENDING FEB. 9, 1929:
13,747

ORDERING THE CRUISERS.

In keeping with expectations the president has attached his name to the cruiser bill which authorizes the construction of 15 new cruisers and a plane carrier, all of which are to be laid down within the next two years. This puts an end to the efforts which have been made to prevent the passage of this bill, and the replacement of ships in the navy, because of the ratification of the Kellogg peace treaty and the belief that for the former to follow the latter would be inconsistent.

President Coolidge advocated the construction of the cruisers. He presented to congress the need of such action in order that provision might be made for the proper defense of this country. But while he was desirous that the cruisers be authorized he was equally anxious that there be no definite time set for the construction of the warships. He was prepared to see that the work was not delayed but he didn't consider it necessary to set a date. He was concerned with the prevention of outlays which would be larger than conditions of the treasury would warrant.

Thus while he backed the cruisers and opposed the time limit it was within his right, if he considered it wise and necessary, to apply his veto to the bill. Evidently as the result of study and conferences he has reached the conclusion that the measure ought not to be interrupted and that outlays can and probably will be kept within bounds so as not to force a deficit.

There isn't anything which Mr. Coolidge balks at much more than a deficit, and in view of the fight that he had made against it and the pleas for economy and conformity with the budget he could not consistently do otherwise. His judgment has been particularly sound in this respect and the country has repeatedly experienced benefits therefrom which are of lasting value not only to the government but to the individual. In the signing of the cruiser bill there is no other conclusion than that he regards it as of much importance for the country.

READY TO SELL.

After giving careful consideration to the bids which were received for the two steamship lines, and studying them from all angles, it is the judgment of the shipping board that a sale should be made to P. W. Chapman & Co. This is the bid that will net the government a higher figure than the book value placed on these ships and the attitude of the board has been communicated to the senate committee which is investigating the bids and the bidders.

Here we find the experts, who have been named to handle the shipping interests of the country relative to the merchant marine, favorably inclined to a disposition of some of the best vessels the government owns. They are in sympathy with the administration's policy to get rid of the ships and turn the business over to private enterprise just as soon as a favorable opportunity presents itself because they believe they have obtained a fair offer and because they are satisfied that the bidder is able and intends to carry out the requirements of maintaining and enlarging the service in which those ships are engaged.

There has appeared, as yet, no good reason why the senate committee should have felt it necessary to rush in and go over the ground which the board has already covered. It is to be hoped that it will not be prolonged to the point where the deal will be abandoned, unless it develops that there are reasons, not now known, why it should not be consummated. The board is called upon to govern its action by senatorial committee declarations. It naturally feels that there is nothing but what can stand the fullest inquiry and it has placed the cards on the table as far as it is concerned. Now it remains for the committee to do its work promptly, render its decision and give the reasons for it. The shipping board has struck a stride that ought to be handicapped in no way, and from the announcement that it has 253 more ships for sale it would appear to be desirous of complying with the administration's wishes, although at such a late date that it may run over into the next.

DISCUSSING REPARATIONS.

The reparation experts are at it but in such a manner that it is difficult to tell just what is being accomplished. The closed session, closed even to the extent of having the shades drawn tight, make it impossible for information to get out except in limited quantities, and that is their object. Executive sessions were ever thus. What they want known is told, the rest remains a secret.

Thus when we are told that Dr Schacht of Germany in presenting the attitude of that country concerning future reparation payments has said that Germany cannot contingent to pay the annuities fixed in the Dawes plan, we are not told on what he bases this view, or how his presentation of the case of his country compares with the recent report that was made by Agent General Gilbert in charge of reparations.

That they differ is apparent. Mr. Gilbert took the position that Germany was in condition to meet the requirements under the Dawes plan. There were those who were disposed to take exception to his estimate of the conditions in Germany but there was also a disposition to accept it upon a careful study of its statements. From the report given out at Paris Mr. Gilbert and Dr. Schacht are not in agreement, but it remains for the experts to pass judgment upon which is right and that they evidently intend to do before making public the discussions which take place.

Of course, if Germany presents its case in the most favorable light to itself it is only what is to be expected. Germany has invariably claimed that it could not do what was asked of it. Even after concessions have been made there has been a disposition to feel that the burden was too great. Nevertheless when the time has come to meet the requirements it has invariably done so, and it will not be surprising now if Germany looks upon what it can pay in a different light than the others.

The problem before the experts is not going to be solved according to German suggestions. Conditions are bound to be considered with their bearing upon the countries involved and world conditions. If the facts justify a moderation of the Dawes plan we can expect something will be done, but they will have to be facts, not mere claims. Without a doubt Germany is justified in asking that it be told what its total payment must be.

GAS TAXES.

From Maine comes the expression of fear that there is danger of the gasoline taxes, if they persist in their upward trend, becoming so prohibitive as to seriously handicap the farmers.

This view is taken because of the increased use to which the farmer is putting gasoline in the operation of tractors, stationary engines and in running other farm machinery.

In most states the gasoline tax is imposed for the purpose of providing funds for the construction of highways. In some like Connecticut it is restricted to the building and maintenance of highways, but in certain others there is distribution for other purposes or in a slightly different manner. However it was a method of taxation that was decided upon because those who wanted the improved roads were those who used gasoline for the propulsion of their vehicles. Therefore they received a direct benefit for the tax paid. It was as it should be.

When it comes to the farmer who uses gasoline for the purposes which do not involve the use of the highway, the situation changes. For the tax from tractors used in plowing or similar farm work, from stationary gasoline engines which run machinery whether on the farm or elsewhere, from the launch or larger boat that has no use for a highway to be exacted for the purpose of road building is by no means justified, and it is only right that Maine should so regard it. It is quite as unjust as it would be for the auto owners to be taxed for the purpose of building new state institutions or of establishing a sinking fund to pay off a state's indebtedness. Auto owners are bearing a heavy burden of taxation but even so they do not expect unjust taxes to be placed upon others to provide benefits for them.

SERVICE PUBLIC CONVENIENCE.

Thomas H. MacDonald, chief of the United States bureau of public roads does not believe that it is a sound policy to grant the right to collect a private profit from the use of the highway. His opinion is expressed against toll bridges and toll roads. He doesn't stand alone in this attitude, but it is to be remembered that it is seldom the case that such a right is granted.

Where toll bridges are permitted it is invariably the case that there is no highway. It is at a point where slow and inconvenient ferries are encountered, where expense must be encountered in getting across a stream, where there is an endless amount of kicking because of delay and where there is a break in the highway that ought to be ended.

It may well be held that towns or the state ought to meet the expense of a bridge at such a point, but that doesn't bring about such action. For various reasons they may not be able to do so, but if they were it is only fair that those who are willing to pay the ferry toll should pay the bridge toll until the construction cost is met. When states cannot or are not willing to shoulder the cost of a bridge the granting to private companies of the right to construct a bridge and collect toll at such a point doesn't alter the situation provided the state reserves the right to regulate the tolls and to take the bridge over when it desires.

Plenty of autoists know the advantage of such a convenience, know how much better it is than a slow and overburdened ferry and know that for the better service they pay no larger fees. There may be instances where the private toll bridge is burdensome but there are likewise those where it is a blessing. Much depends upon the restrictions established at the time of construction.

EDITORIAL NOTES.

There's an appeal about Valentine day that never seems to subside.

The man on the corner says: There is nothing like being in demand as a valentine.

Isnt it about time for someone to attribute the cold spell in Europe to a leak in the Gulf stream?

The president of Mexico has received a warning that should cause him to be on guard against enemies.

Perhaps those who claim the death penalty is a relic of barbarism think a murderer is a benefit to civilization.

Now that the prince of Wales is selling his horses perhaps he is going in for automobiles and flying machines.

UMBRELLA TO LEND

When, at 5 o'clock, it commenced to rain, Donald decided to make an evening of it at the office and clean up some routine work which had fallen behind. As he turned from the doorway of the big building, where he had been contemplating the downpour, he was surprised to see the dainty Miss Helen Homer step out of the elevator in front of him.

"Where's your umbrella?" he inquired.

"I didn't bring one. I was too optimistic this morning," Miss Homer said.

"You can't very well go out in that," said Donald, indicating the doors, against which the rain was beating.

"But I must," said Miss Homer, holding up the music case she was carrying. "I have a music lesson at 5:30." Donald rose to the occasion at once.

"Well, look here. I have a folding umbrella upstairs. This rain won't last long and I'm going to work for three hours at least. I'll run up and get it."

Despite her protests, Donald went up and returned with the trick umbrella. His answer to her objections was to show her how to use it opened and closed. Standing in the doorway he unfurled it, let Miss Homer slip past him and under the umbrella and watched her go through the swirling rain until she was lost in the crowd.

A month later, for the tenth time at least, Miss Homer started back in mock terror as she met Donald in the corridoor.

"Oh! Mr. Frazier!" she exclaimed. "You must think I'm just terrible. Mother has scolded me for neglecting to bring your umbrella down with me."

"I'm not worrying, Miss Homer," said Donald. "I guess it's in good hands."

He strode down the hall in sudden embarrassment, yet with a certain satisfaction. It wasn't, it seemed, so difficult to make the gallant remarks he heard other fellows making to girls.

Two months passed. This time they met at the door on the way home in the evening.

"I don't know what to say, Mr. Frazier," said Miss Homer, looking adorably disturbed. "You must think I haven't a brain in my head. I've forgotten it again!"

"Oh, that's all right," protested Donald. "I guess—I guess it's in good hands." That remark returned to pester him for a month. Imagine—pulling the same remark twice! And with a whole month in between to think up a smart one.

Every time he thought of the inanity o fsuch a blunder he clenched his fists and mentally writhed. Such a trite remark.

A third month passed, and Donald's umbrella was still in Miss Homer's possession.

Then one evening Donald once again stayed late at the office. When about 8:30 the down-going elevator paused at his floor, he found Miss Homer in it, her music case in her hand.

It seemed to him that she avoided mention of the umbrella. Hitherto it had been her custom to berate herself. Tonight she explained that she had gone for her usual music lesson, and had then returned to the office to help with some rush work.

Donald had had a month in which to think over what he would say if the subject of the umbrella came up. It didn't—but he said it anyway.

"I guess I'll just have to see you home this evening, Miss Homer, and then you can give me that trick umbrella of mine." He possessed himself of her music case and went home with her.

What other things he may have said to Miss Homer on that and on many other evenings which followed, remain their secret. At any rate, within three month sthey were engaged, and within the year, married.

One evening after their honeymoon, Donald stood in the kitchen doorway watching his wife prepare supper.

"You know," he said, "you're so efficient in everything that I've never been able to understand why I had to call for that umbrella of mine." Mrs. Frazier, nee Homer, looked long at him, and was melted by his guiltlessness.

"Silly," she said. "I had it in my music case the evening you insisted on coming home with me," and ran to hide her face against his shoulder.—Exchange.

YOUR HEALTH

Glaucoma Sometimes Mistaken For Incipient Senile Cataract

By Dr. C. F. Yerger, Chicago.

Glaucoma is a disease of the eye in which the eye becomes hard and tense due to increased intra-ocular tension, which may be due to an increased inflow or a diminished outflow of the intra-ocular lymph fluid of the eye. It is one of the most malignant diseases of the eye that without early and appropriate treatment leads to permanent blindness. It consists of one per cent of all eye diseases. It usually involves both eyes at some time or other in the course of the disease.

Glaucoma is subdivided into two groups, primary and secondary glaucoma. The cause of primary glaucoma is unknown; it attacks an apparently healthy eye. Secondary glaucoma is caused by some disease or injury to the eye. Primary glaucoma is usually bilateral while secondary blaucoma is usually unilateral, with respect to eye involvement.

What we know about the causation of primary glaucoma is relatively unimportant because we are not certain how it is brought about. Our statistics show that it is rare before 40, that it is most frequent between 50 and 60 years of age and less common after 70. It is more common in women than men. Jews are predisposed and heredity is a frequent factor. It occurs more frequently in small farsighted than in large near-sighted eyes. There is no doubt present in all the cases a peculiar anatomical condition of the eye that favors the development of the disease. The exciting cause is usually ascribed to some emotional shock, as grief or joy, improperly corrected glasses and the inappropriate use of mydriatics.

All the symptoms and signs of glaucoma are rapidly explained on the basis of the increased intra-ocular tension. Primary glaucoma, which arises independent of any antecedent disease of the eye, will be considered under two heads: 1—The acute inflammatory or congestive type, and 2—the chronic non-congestive type.

While these two types, as to the mode of onset and superficial external appearance, are apparently one the antithesis of the other, they are in reality closely related in that both have associated an increased intra-ocular pressure. They differ, however, in the method by which the increased pressure occurs. In the acute congestive type the onset is sudden, while in the chronic or non-congestive type it is insidious or gradual.

In the congestive type, the eye is congested or inflamed, while in the non-congestive the eye is not reddened. In the former, the eye is painful and the attack may be diagnosed by the patient as migraine, neuralgia or tooth-ache and valuable time lost before the correct diagnosis is made and the correct treatment instituted to prevent permanent damage to the eye.

Chronic non-congestive glaucoma is one of the most insidious eye diseases, and if untreated usually terminates in blindness. It may present no grave external manifestations for months or years, but there is always associated a steadily progressive deterioration of vision, especially peripherally and toward the nasal side. In these cases suspicion should be aroused when frequent changes of glasses is needed in presbyopia, and especially when this is associated with attacks of dimness of vision and when artificial lights are seen at night surrounded by colored halos or rainbows. Since these cases are unassociated with redness or pain and the lens has a grayish hue, they are sometimes mistaken for an incipient senile cataract, and the patient mistakenly advised to have nothing done until the supposed cataract ripens, by which time there occurs a permanent and irremediable loss of sight due to pressure atrophy of the nerve fibers of the optic nerve head and the retina.

In both types there is increased intra-ocular tension or hardness of the eye ball and defective sight.

What Do You Know About Eastern Connecticut?

Questions.

1. What was New London's population in 1880?
2. In 1890?
3. When did the Windham County National bank buy the Franklin block, Danielson?
4. Where is the village known as "Between the Rivers"?
5. When was the first post office established in Jewett City?
6. Who was the first post master?
7. What Norwich man was a signer of the Declaration of Independence?
8. What national office did he later hold?

Answers will be found on Classified Page

LETTERS TO THE EDITOR

"Dad" Shaw Answers Queries.

Mr. Editor: I have noted through the columns of The Bulletin several references to the writers, and I have decided to take them in their sequence and try and answer them. A short time since in the Social Corner section some one, no doubt a lady, wanted to know if "Dad" Shaw could recall when the dummy engine furnished the transportation on the line to Greeneville. In answer to this I will say yes, and there is quite a story connected with this, for it shows the evolution of the transportation system. Going way back to about the year 1866 or perhaps even earlier, the only means of getting back and forth from the "Landing" was by omnibus, and with the driver perched upon the seat which was on the level of the roof, and with the propelling power a couple of horses, it would look strange today. But in those times it looked rather fine. If you will recall my early letters you will remember that I told you the name of the pilot of this ancient ark was named Fred Bushnell and he lived at the corner of Ninth street and Central avenue in the house that was occupied afterwards by Ed Turner. The terminal or starting point for the bus was at the corner of Twelfth street and Main near St. John's hotel. That, I told you, was kept by Moses Elijah St. John. This was our only means of getting to and from the city or "landing" as it was known at that time. Then came the horse cars and I can recall them for we were given a recess when the first car went through the village streets for now we had the last word so far as traveling was concerned. There were about 20 or 25 horses that were used in pulling the many cars, and the barn to take care of them was at the corner of Twelfth street and Central avenue, exactly where now stands the drug store of Andrew McLaughlin.

During the regime of the horse cars the Norwich Street Railway Co. bought the "dummy" that is in question and the first engineer of this strange craft was Ed Chamberlain. This was an expensive toy for it would go down hill by the force of gravity, but would balk on climbing up the one hill, and that was Schofield's hill. But some bright mind conceived the idea of having a couple of tow horses waiting at all times to render assistance, and they were waiting at the ton of the hill, about where now stands the fine St. Mary's church.

They used to tell a story to show how inefficient this "dummy" was that one time there was but one passenger on board this "dummy," and running true to form, it would not climb the hill. It seems this passenger had been shopping and he had a box of matches in his pocket, and he threw it away and then the car with many a wheeze and groan, finally got up the hill. I do not vouch for this story, but it sounds reasonable. What do you think?

In the Jewett City column as of Friday, Jan. 25, there appears a query as to whether "Dad" Shaw recalls a man named Charlie Cole, and I say yes. This query comes from the assembly man from Lisbon, George Ross, who lives in the Ross homestead in Lisbon. But at one time if my memory serves me, he lived on the back road in Greeneville that was afterwards dignified by the name of Boswell avenue, and he lived very near to Harvey Spalding and Lloyd Caswell. Without going too deep into details I think Mr. Ross had a brother named William, but who was better known as Billy Ross. He went out as a corporal in Co. A, 18th regiment, C. V., and after the war was over entered the regular army as a captain and went to Tucson, Arizona, in the early days of the wild and wooley west. Is this correct? As I recall Billy Ross he was a fine looking fellow, and he enlisted in Co. A, July 23, 1862.

Now for the story of Charlie Cole. What can I add to it? Nothing, for the story has been told, at least the main points of it, by your correspondent from Jewett City. Certainly I knew Cole, although he was older than I was. Still we would swim from the little gates down through the canal and to the "waste way," and did I win? Well—to be honest, I usually came in second. Cole lived in a house that stood between Eleventh and Tenth street, on what is now called Main street, and this house overlooked Houston's dye works and the Hubbard paper mills. Cole was no different from the rest of us kids for we all used to pull some sort of a stunt when we saw a train coming. Some of us, and I with the others, would lie on the ground and see how close we could place our hands to the rails. At the same place where Cole had his leg cut off, Granny Wise, who lived in the little house beside the track, also lost half of a foot while trying to chase a goose off the track to prevent its being killed by an approaching train. It may interest you old timers to know this little house is standing today in fine condition in the rear of the yard of Mrs. McClure on Prospect street. All this is from memory and as I write this I think of the many nice people who called that little house home. Although the crossing where this house stood had a clear view up and down the track, still there has been many accidents, for not a great way from here a young man named Tom Scott had both legs cut off. I recall him as if it were but yesterday, for he was a fine young man, and he had many friends among us young fellows.

I think the above outline will answer the query of George A. Ross, of whom I have but a slight recollection, for in the many years since I was a boy, much water has passed over the bridge. But still the hand of memory weaves the blissful dreams of long ago. And here I want to quote from Donald Mitchell (Ik Marvel), a famous son of Norwich: "This is a history of dreams, and perhaps you will think these are idle dreams, and still they are memories of other days, a world of memories that reach over half my life, and are enameled with memories that perfume the soul." And we reach out as in a dream and think we see our "pals" of yesterday who are now recalled only in blessed memory.

C. "DAD" SHAW,
Passaic, Feb. 11, 1929.

Governors From Lisbon.

Mr. Editor: Reading today's paper, I came to questions. What do you know about eastern Connecticut? Excuse me but I think there is very little known about it.

Governors of Connecticut, natives of Lebanon, are five in number: Gov. Jonathan Trumbull, from 1769 to 1784; Gov. Jonathan Trumbull, Jr., 1798 to 1809; Gov. Clark Bissell, from 1847 to 1849; Gov. Joseph Trumbull, from 1849 to 1850; Gov. William A Buckingham, from 1858 to 1866, Civil war governor. My information came from the book Early Lebanon, an historical address delivered in Lebanon, Conn., on the national centennial, July 4, 1876, by Rev. Otis D. Hine, pastor of the First Congregational church at that time.

MRS. S. WILLIAM THROOP.
Lebanon, Feb. 5, 1929.

Fellowship of Prayer

DAILY LENTON DEVOTION

BY REV. C. H. WILSON, DD.
Federal Council Churches of Christ.
Copyright 1929.

"LENT AND MYSELF"

Memory Verse for Thursday:

"But was in all points tempted like as we are, yet without sin (Hebrews 4:15). (Read: Matthews 4:1-11.)

MEDITATION: It is though that our Lord's temptation in the wilderness was subjective. The pictures he saw were in His own mind, the words he heard were the echo of His own thoughts. If He had not told about it nobody would ever have known. So with me, my struggles are hid from the world. These suppressed desires, these concealed ambitions, how they beset me! And I let them deceive me, as Jesus did not. I even try to justify them to myself, which is a futile attempt at self-deception. I have but to be honest with myself, and I will be started on the way to better things.

PRAYER: Holy and Loving Father who knowest the thoughts and intents of the heart, have compassion on my weakness. Search me and know my heart. Try me and know my thoughts. Wash me and I shall be whiter than snow. Create in me a clear heart, O God, and renew a right spirit within me. Through Jesus Christ my Lord. Amen.

A Washington Bystander

By KIRKE L. SIMPSON
Associated Press Staff Writer

WASHINGTON, Feb. 13—One of the congress-ladies-elect—if that's the proper way to put it—who will not get actually started on her life at the capitol until the special session in spring or whenever is nevertheless quite actively on the job in Washington and figuring frequently in the news.

She is Ruth Hanna McCormick, of that trio of Ruths who will grace proceedings of the house of the 71st congress. And judging by her most recent public pronouncement, Ruth harbors ideas of her own as to what her style and title of address as a house member shall be. Twice in her former denial of some other lady's charge that she was dabbling in patronage, Mrs. McCormick described herself as "congressman-at-large" from Illinois.

All "Members"

It has become the practice of the house to address its feminine members as "member," avoiding any difficulty. It falls to the lot of the speaker, for instance, to question the purpose for which a member rises to demand recognition.

The usual form is to ask "For what purpose does the gentleman rise?" Obviously this would not do in the case of a woman member, so Speaker Nick Longworth has patented the line:

"For what purpose does the member from California (or New Jersey or Kentucky, as the case may be), rise?"

Informally, the house refers to its feminine members as congresswomen. It's just the feminine form of that wholly improper title, congressman. There is no such office. House members are representatives. Senators are as much congressmen as representatives.

Still, Mrs McCormick seems inclined to like "congressman," just like that, regardless of the sex of the member. She will have to put on a lot of speed to overcome house resistance to accepted forms, however.

Don't Speak Much

Not that the presence of four woman members in the present house membership seems to have called very frequently for exercise of Longworth tact in the matter of recognizing them in floor debates.

Examine the Congressional Record for December and January and you will find only six times that a woman member has risen in her place to speak. Most of those occasions actually were merely to make good a place in the record for a subsequent extension of remarks, a speech not actually delivered.

By contrast, look up the record of a notably loquacious man member, like Schafer of Wisconsin. In a two-week period in January he barged in or house debate 26 times on that many different subjects.

That is exceptional of course, except for committee chairmen, floor leaders or other specialists. Still, it seems quite clear that, despite the supposed feminine weakness for the last word, women members of congress are rarely heard on the floor.

YOUR INCOME TAX

Net income upon which the tax is assessed is gross income less certain specified deductions, such as business expenses, losses, interest paid, bad debts, depreciation, rents, contributions, etc.

Deductions for business expenses form a large item in the returns of many taxpayers and must have certain qualities to be allowed. They must relate to the business, trade, profession or vocation in which the taxpayer has invested time and money for the purpose of a livelihood or profit.

A taxpayer may conduct more than one business and claim deductions for the business expenses of each.

THE PORTEOUS & MITCHELL CO

Our Daily Special

ONE DAY ONLY — THURSDAY

Leather Bound

18-inch Overnight Cases

$5 each

Usually Retailing at $7.95

Assorted lot of 18-inch Overnight Cases of Black Dupont or Enamel Fabric, all leather bindings, rounded corners, double locks. Each case is attractively lined and fitted with three pockets. Regular value $7.95 each.

DAILY SPECIAL PRICE, each $5.00

ON SALE THURSDAY ONLY
NO MAIL OR TELEPHONE ORDERS

You Wouldn't, Would You?

Give up your electric iron? Of course not!

Neither will you, like thousands of others, do without a Telechron once you have learned how dependable, accurate and necessary it is.

So simple too—merely plugs into an electric outlet and gives accurate time all the time. And imagine—no winding, oiling, regulating or cleaning.

Beauty --- Accuracy --- Dependability

These three qualities have made the Telechron the accepted timekeeper in thousands of modern homes throughout the country. Come see the many beautiful models designed for every room in your home. You'll be pleasantly surprised.

City of Norwich Gas & Electric Dept.
"We Serve the Community First" Phone 3070

Those Who Know

don't waste time experimenting. They use Rumford Baking Powder and recommend it for all baking. Your cakes and biscuits can be just as good as theirs if you use the same ingredients. See that can in her hand? Home Economics teachers prefer Rumford—the baking powder with *real food value.*

RUMFORD
The Wholesome
BAKING POWDER

Notice!

Owing to several cases of influenza among the cast of the Metropolitan Opera Co. Mr. Lawrence Tibbett will not be available for his Norwich concert until the middle of March The Norwich Rotary Club, under whose auspices Mr. Tibbett is to appear, will make a further announcement regarding the concert and the exchange of tickets just as soon as definite arrangements are made.

THUMM'S
HOME MADE
SAUSAGE
— AND —
SAUSAGE MEAT
40c per lb.
THUMM'S
DELICATESSEN
10 FRANKLIN STREET

Zeta Phi Valentine Dance
February 14th
at Moose Home
DANCING—9-1
Informal Admission 75c
Kappa Alpha Nu Sigma

Price less tubes and Speaker $185
Make Them Happy with a Stromberg-Carlson
The entire family will enjoy the beautiful quality of tone which has made Stromberg-Carlsons the choice of those who really appreciate music.
This new model is all-electric. Has phonograph jack for record reproduction.
We will be glad to arrange a demonstration in your home
UNITED MUSIC CO.
84 MAIN ST., NORWICH, CONN.

INCIDENTS IN SOCIETY

The Wednesday club met with Miss Audrey Gernon, of Washington street. The hostess had the paper, on Frederick W. Taylor, Father of Scientific Management.

Mrs. Frank T. Terry, of Ansonia, was the week-end guest of Mr. and Mrs. Alfred N. H. Vaughn, of Rockwell terrace.

Miss Lucille Perkins, of McKinley avenue, is the guest of Mr. and Mrs. Harold Lindblad, at Savoy Park, White Plains, N. Y.

Mrs. Charles Henry Osgood, who has been at the Princess hotel, Hamilton, Bermuda, is returning, her steamer being due in New York today (Thursday).

In compliment to Mrs. Charles M. Jeuness, of Auburn, Maine, Mrs. Alfred M. Haring entertained with a luncheon bridge of three tables Wednesday. The prizes were won by Mrs. Eliza B. Maguire, Mrs. Louis A. Wheeler, Mrs. Arthur M. Thompson and Mrs. Charles A. Saxton.

Mrs. Allen Latham, of Norwich Town, is visiting Mr. and Mrs. James R. Cudworth, of Tuscaloosa, Alabama.

Mrs. Charles W. Prentice was hostess to Norwich Delphian chapter Wednesday afternoon, considering during the study hour the subject, "Stuart England."

Mrs. William J. Pittman, of Birmingham, Ala., was entertained Wednesday by Mrs. Frank E. Hyde. Wednesday evening, Mr. Pittman arrived from Boston and joined Mrs. Pittman for a visit with Norwich relatives.

The Home Service unit, which was to meet Wednesday with Mrs. Robert Colt Johnson, held its meeting instead with Mrs. Arthur J. Wirth, of Broad street. Tea was poured by Mrs. Howarth C. Collins and Mrs. Raymond B. Sherman.

Miss Beulah Carpenter was one of the four bridesmaids Tuesday afternoon in New York, when Miss Ethel Robertson became the bride of Robert Henry Clark, at St. Bartholomew's church. The ceremony was followed by a reception at the Park Lane.

Finds Verdict Excessive.

By a decision handed down in the court of common pleas by Judge C. B. Waller, a $400 verdict in favor of William Mell of Occum against The Connecticut Co., has been ordered set aside unless plaintiff files a remittur in the amount of $100 within 10 days. Judge Waller finds that $300 damages fully cover the plaintiff's damages. Latter sued the Connecticut company on grounds that the company altered the grade in front of his premises and caused damage to his property.

Charles Ladd Improving

Charles Ladd who has been confined to the house since December when he underwent an operation on his foot is showing decided improvement.

1790 1929
Norwich, Thursday, Feb. 14, 1929

VARIOUS MATTERS

Light vehicle lamps at 5:49 this evening.

The moon will quarter Saturday at 7:22 p. m.

Snow began falling shortly after 11 o'clock Wednesday evening.

There will be valentine boxes in most of the school rooms today, the 14th.

Mrs. Bennett of New York is at her farm in Coventry having repairs made.

At points about Norwich early Wednesday it was between 10 and 12 degrees.

Bird students continue their trips to Preston Plains, for a look at the horned larks.

Tonight, pinochle at Pulaski hall at 7.45.—adv.

The Hall Thread company is harvesting ice from Lake Beauty at South Willington.

Pinochle this evening at Colonial club.—adv.

Filling stations get busier, as highway conditions improve and additional cars are taken out of storage.

The planet Jupiter will continue an evening star until the middle of May, setting a little later from night to night.

Sea View Pomona grange is to meet at Hamburg with the Lyme grange today (Thursday) from 10 a. m. to 4 p. m.

Friday evening Rev. Ellis Gilbert is coming from Hartford to address the meeting of the Young People of the Central Baptist church.

M. and Mrs. James P. Sullivan of Hillside road, New London, will remain in southern California during the rest of the winter.

At a meeting of Andover Men's club Monday evening, Earl J. Arnold, secretary of Willimantic chamber of commerce, was the guest speaker.

J. Grosvenor, Disco Bldg., office now open.—adv.

Frederick Potter and Mrs. Cecelia Tracey were married Tuesday by Rev. J. W. Atwood, pastor of the Congregational church at North Coventry.

In his duties as inspector for the Southern N. E. T. company John H. Carney of Norwich spent Wednesday on an inspection visit in Willimantic.

At the February meeting of Windham League of Women Voters today (Thursday) Judge Frank H. Foss of South Windham is to be the speaker.

The 39th annual banquet of the Connecticut society, Sons of the American Revolution, will be held at the Hartford club Friday noon, Feb. 22.

The H. G. L. club of the United Congregational church is to hold its meeting Friday evening with Miss Frances Hill, of 87 Washington street.

Pinochle at Duwell club, Thursday night, 8 o'clock.—adv.

There is no mistaking the swing this season to vivid shades and combinations of tones, of which as many as three are being shown in a single garment.

Get Child Welfare luncheon tickets before Sat. of Mrs. E. A. Rich. Tel. 967.—adv.

This (Thursday) afternoon, the meeting of Wesleyan guild at Trinity Methodist church will consider the interests of the Allen Home, Asheville, N. C.

At St. Patrick's church Saturday, Mrs. Antoinette Gentile has requested a votive mass in gratitude to St. Therese, affectionately called "the Little Flower of Jesus."

The current White Ribbon Banner, publication of the state W. C. T. U., features the Connecticut laws against the sale of tobacco to minors and the use of tobacco by minors.

The 44-hour week is to be the principal subject before the eighth annual convention of the Connecticut Federation of Post Office clerks, to be held in Hartford Washington's birthday.

March 8 is the date chosen for the annual Senior Frolic at Brown university, according to an announcement to alumni from Paul P. Johnson, chairman of the senior frolic committee.

The wayside pulpit at the Church of the Good Shepherd, (Universalist) quotes this week Abraham Lincoln, "God bless my mother. The part that is best in me is an inheritance from her!"

Prints retain leadership from the volume standpoint. So far the better grades of these goods have been moving well into dress manufacturing and retailing channels, state manufacturers say.

St. Patrick's school pupils attended in a body the 8 o'clock Ash Wednesday mass, with their teachers, the Sisters of Mercy, afterwards marching to their respective school rooms for regular sessions.

Loaned for exhibit in Shea's window is a Harper's magazine of 1853, with a most interesting illustrated article on the Samuel Huntington mansion, Norwich Town, home of a signer of the Declaration, now the residence of Mr. and Mrs. Carl M. Welte.

Bus passengers from Norwich notice that trapping and shooting of predatory animals with which the extensive Providence water supply basin is infested are being carried on by a game warden and others under the direction of the Rhode Island State Bird commission.

ANNOUNCE SPEAKERS FOR COMMENCEMENT AT STORRS

(Special to The Bulletin)

STORRS, Feb. 13—The commencement committee of the Connecticut Agricultural college announced today the speakers for the 1929 baccalaureate and commencement exercises. Rabbi Stephen Samuel Wise, nationally known orator has been obtained as the speaker at the commencement. Rabbi Wise has a degree from Columbia university of bachelor of arts in 1892, receiving his doctorate there in 1901. He was pastor of the congregation of the Madison Avenue synagogue, New York from 1898 to 1900; Beth Israel, Portland Oregon 1900-1906; founder of and since pastor of the Free synagogue in New York.

The baccalaureate will be given by Rev. Russell J. Clinchy, associated with the Broadway Tabernacle. Mr. Russell held the position of associate pastor at Wesleyan, was chairman of the Wesleyan delegates at Northfield, Mass., and has spoken at the College Christian association at Storrs.

Park Church Scouts Meet

Troop 12 held the weekly scout meeting in Park Congregational church Tuesday evening. The troop was called to order at 7:15 by D. Johnson, scoutmaster. Following this a business meeting was held and all troop business transacted. There was a period of games that proved popular. Hynds made a special hit in these.

PERSONALS

Miss Hermine Tetreault of Putnam has been the guest of friends in Mystic for the past few days.

Mr. and Mrs. Howard Clark of Norwich visited relatives in Central Village recently.

Alice Burdick has returned to her home in Norwich after visiting with friends in Westerly.

Mrs. Hattie Potter of Main street is confined at her home by illness.

Mr. and Mrs. Frank Vacca and son Carl of Westerly were callers in Norwich Sunday.

Mrs. Margaret Mouse of Poquonoc Bridge has enrolled as a student nurse at the W. W. Backus hospital in Norwich.

Rev. Myron E. Genter, of Norwich, district superintendent, is to hold the fourth quarterly conference in Mystic Methodist church Sunday afternoon.

LENTEN SERVICES OPEN FRIDAY AT Y. M. C. A.

Rev. J. Romeyn Danforth of New London will open his series of Lenten messages at the Norwich Y. M. C. A. Friday at the association building. As usual there will be a luncheon and the message will immediately follow, the meeting concluding at one o'clock.

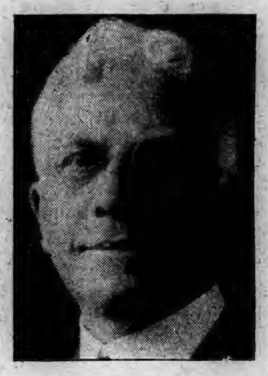

REV. J. ROMEYN DANFORTH

The Y. M. C. A. has extended an invitation to all, particularly business men, to attend the meetings. The general topic of the series will be Travelling with Jesus Christ and the topic for the opening meeting will be With Him in Bethlehem.

OBITUARY

Mrs. John Carney

A former Versailles resident, Mrs. John Carney of Huntley, Mont., died at her residence Tuesday evening at 7:35 o'clock following an illness of several weeks, according to a telegram received here by relatives. Mrs. Carney was a native of Versailles and lived there up to the time of her marriage with John Carney at St. Joseph's church, Occum, by Rev. Frederick DesSureault. Shortly after their marriage Mr. and Mrs. Carney went to Huntley, Mont., where they have since lived. Besides her husband, Mrs. Carney is survived by several nephews and nieces here. She was well and favorably known in Versailles and this city and news of her death was received with deep regret by her many friends.

Mrs. Henry L. Bennett

Following an illness of a week with pneumonia Mary Caroline (Andrews) Bennett wife of Henry L. Bennett, died at 7:30 o'clock Wednesday morning at her residence, No. 32 Williams street. She was born in Norwich, Oct. 26, 1849, the daughter of Peter St. M. and Mary Frances Oliver Andrews and was educated in the public schools here. On April 21, 1875, she was united in marriage with Henry L. Bennett at Trinity Episcopal church.

Mrs. Bennett is survived by her husband, three daughters, Mrs. Charles C. MacGregory and the Misses Alice L. and Rosalie A. Bennett, all of Norwich. There are also three grandchildren, Gardner B., Carolyn A. and Lester S. MacGregory. She was a member of Trinity Episcopal church and was greatly interested in church activities. Mrs. Bennett was a loving wife and mother and leaves a wide circle of friends to mourn her loss.

John Joseph Caples

Acording to a telegram received Wednesday, John Joseph Caples, 62, a former Norwich resident, died suddenly Tuesday at his residence in Los Angeles, Cal., where he had resided for the past eight years. He was born in Norwich, June 2, 1876, the son of the late John and Mary Fitzgerald Caples and was married to Alida Lambert of Baltic in March, 1914, at Baltic. Mr. Caples was for a number of years employed as a lineman for the Connecticut company, and had lived in this city up to 1921, when he went to California with his family.

Mr. Caples was a former member of St. Patrick's parish. In addition to his widow, he is survived by a son, John, a daughter, Alida, of California, two sisters, Miss Mary Caples and Mrs. Helen Kirker, a brother, Andrew Caples and a nephew, Anthony Kirker, all of Norwich. Mr. Caples leaves a wide circle of friends in this city, who will be grieved to learn of his death. Their sympathy is extended to the surviving members of the family in their loss of a loved one. The burial is to be in Los Angeles.

REV. DR. TWOMEY CONCLUDES SERMON SERIES THIS EVENING

"What Think You of Christ? Is He God or Only a Man?" This was the topic of the sermon given Wednesday evening by Rev. M. Joseph Twomey, D. D., at the Central Baptist church. There was a large congregation at the service which marked the fourth in the series of evening services Dr. Twomey is holding here this week.

Rev. Dr. Twomey will give his concluding sermon of the series this (Thursday) evening when he will speak on the topic, "On the Way Back Home." Previous to this he will address the boys and girls in the assembly room of the church at 4 o'clock in the afternoon. Rev. David A. Pitt, D. D., pastor, in making the announcements, said "Let Us Hope and Pray That Thursday Night's Service Will be the Best of the Series."

NORWICH BUREAU SECURED JOBS FOR 189 PERSONS

Opportunities for employment as found by the six free public employment bureaus of the state labor department fell off in January. Of male applicants 53.1 per cent. were supplied with positions as against 57 per cent in December, and for females 76.4 per cent as against 80.2 per cent. in December.

Total applications for employment were: Stamford 424, Hartford 1,087, New Haven 591, Bridgeport 833, Waterbury 761, Norwich 975, total 4,652.

Applications for help were: Stamford 299, Hartford 786, New Haven 575, Bridgeport 695, Waterbury 646, Norwich 189, total 3,175.

Situations obtained were: Stamford 272, Hartford 762, New Haven 539, Bridgeport 562, Waterbury 604, Norwich 189, total 2,928.

NORWICH ELKS WIN HONORS OVER THREAD CITY TEAMS

Norwich lodge, No. 430, B. P. O. E., had an easy time with Willimantic lodge, No. 1911, B. P. O. E., Wednesday evening at the Elks home, Main street, the locals walking away with the honors. The Thread City Elks won but two matches and those were the pool and pinochle contests. French beat Carney 50 to 45 in pool, while Roy and Portelance won from Banker and Lerich 4 and 3. In all other contests the locals came through winners. There were two ties in pitch. The results of the games follow:

BOWLING

Norwich

J. Combies	104	118	110	332
C. Corkery	111	90	93	294
T. Fitzmaurice	119	116	108	343
Sidney	99	102	111	312
Chip Dugas	119	103	121	343
Totals	552	531	543	1626

Willimantic

F. Moriarty	87	84	87	258
S. French	94	140	95	329
Dr. Riordan	93	89	111	293
R. Parker	110	130	104	334
C. Dubeau	113	98	117	328
Totals	497	521	524	1542

Pool—Norwich: J. H. Carney, 45; J. Budnick, 50; D. Driscoll, 50; Chip Dugas, 50; total 195.

Willimantic—A. French, 50; J. Donahue, 31; G. Hickey, 35; C. Dubeau 24; total 150.

Pitch—Norwich, J. Cummings and T. Fitzgerald, 5; F. Callahan and J. Harrington, 5; J. Williams and G. Dolan, 6; total 16.

Willimantic: J. O. Bergeron and J. De Marchi, 5; C. H. Palmer and N. Smith, 5; R. Parker and A. Hevrin 4; total 14.

Forty-Five — Norwich: Benjamin Mandell and P. Hayes, 17.

Willimantic: J. Healey and T. Connolly, 9.

Pinochle—Norwich: C Boldus and J. Counihan, 6; H. Earka and J. Lerick, 3; J. Thoma and A. Edward, 3; total 12.

Willimantic: L. Wilson and W. Anthony, 1; T. Roy and R. R. Portelance, 4; D. Bartlett and F. Connell, 1; total 6.

Bridge—Norwich: L. Gottheif and J. O'Sullivan, 1912.

Willimantic: J. Frazier and H Lincoln, 1070.

Following the contests refreshments were served and a social time enjoyed.

FR. REILLY AT NEW LONDON LAUDS ABRAHAM LINCOLN

Fully 125 attended at New London the annual banquet and dance of Rev. George Deshon assembly, Fourth Degree, Knights of Columbus, held Tuesday night at the Mohican hotel. The principal speaker was Rev. John J. Reilly of St. Patrick's church, Norwich. The banquet was served in the main dining room and the knights brought their ladies with them. Senator William C. Fox was toastmaster.

During the dinner, Shepard & Swanson's Whaling City Boys furnished music, also played for the dancing which followed in the Mohican ballroom.

Rev. Raymond J. OCallaghan of St. Mary's church said grace. James McInnich sang several solos. Senator Fox called upon Mayor Scott who briefly addressed the gathering telling of his pleasure at being present.

The toastmaster then presented Father Reilly who delivered an inspiring address on Lincoln, the great emancipator.

Father Reilly compared Lincoln to Christ saying that Lincoln freed not only the bodies of human beings but thereby also freed their hearts and minds. Most interesting and impressive was his description of the first statue of Lincoln he had ever seen outside of the United States. This was in London at 5 oclock one morning and he said through the fog loomed up the big statue of the great emancipator in front of the house of parliament. Lincoln's greatness might be measured by this mark of honor when the English erected the statue directly in front of the house of parliament.

He lauded Lincoln as a man who did much for the world at large and at the conclusion of his talk was given a storm of applause.

Among the guests present was Father Oliver T. Magnell, new pastor of the Sacred Heart church of Groton. The committee of arrangements Lawrence Conti, chairman; P. J. Moriarty, Harry J. Kennedy, Cornelius C. Costello and Col. Henry S. Dorsey.

WILL CONSIDER RETEST OF AUTOMOBILE DRIVERS

According to the February bulletin issued by the state motor vehicle department practical application of Governor Trumbull's recent recommendation for a retest of motor vehicle operators will be considered by the general assembly and some form of re-examination may be expected within a year or two.

The question of whether all drivers should be included in the project is discussed in the article. Arguments which might be made for or against such a plan are presented.

"There might be criticism of a plan to re-examine all operators," it is pointed out "on the grounds that operators ought not to become worse as they gain added experience. A general plan would be directed against a large body of good performers as well as against bad performers."

Attention is also called to records which show that about fifteen out of every 100 drivers are responsible for most of the trouble in motor vehicle operation, while the other eighty-five do respond quickly and successfully to every situation arising in the course of their operations.

On the other side of the question, the article says that "if re-examination of everybody can be accomplished and thereafter a policy adopted by which every person who committed any offense whatever is at once re-examined by a high grade examiner capable of studying human characteristics and under the direction of expert advice as to the detection of mental imperfections, it would not be long before most of the trouble makers would be detected and to a large degree eliminated from traffic."

The apparent impossibility of arousing public sentiment to an extent where its expression will help solve transportation problems, is also discussed in the article. "There has been no great public demand overwhelming in its expression directed towards abolition of traffic annoyance and danger," it says. "Whatever advance in safety has been made has been gradual and always because emergencies have reached an acute stage, making change of some kind absolutely necessary.

"It begins to appear as a broad conclusion that in order to make the present traffic situation better and safer all of the efforts of every expert ought to be directed at once towards better traffic control. This means more convenient travel back and forth to work and play so that the public, upon whom any great movement for betterment must depend, will be well served and because it is well served will consent to the other items of regulation which are purely for safety.

"If it be possible to make a traffic plan simple enough and easy enough to produce the result that each citizen will be able to go from place to place faster and with less annoyance, then it stands to reason more people will make use of it. When such a plan has been demonstrated convenient, the people who use it will submit to almost any safety regulation which traffic authorities may impose."

Chimney Fire on 14th Street

A telephone call was received at 2:13 o'clock Wednesday afternoon by the fire department for a chimney fire at the residence at No. 40-42 Fourteenth street owned and occupied by Eli C. Robillard. Squad A, Engines No 1 and 2, and Acting Chief Henry R. Taft responded. The blaze was caused by soot igniting in the chimney.

Nothing equals the arrogance of some men's so-called humble opinions.

INDIVIDUAL STANDING IN PINOCHLE LEAGUE

The American Thermos team will entertain the City Pinochle league in the Eagle hall on Cliff street this (Thursday) evening when the following schedule will be played.

First half—K. of C. vs Duwells; Eagles vs American Icy Hot; Foresters vs American Thermos; J. O. A. M. vs Grotto; American legion vs Moose;

Second half—Duwell vs Moose; American Icy Hot vs American Thermos; J. O. A. M. vs Eagles; Foresters vs Grotto; K. of C. vs American legion.

A special meeting of the executive committee will be held immediately final arangements for the banquet and entertainment that is to held in the Wauregan hotel Thursday evening, March 7.

The individual standing to date:

K. of C.—M. Kelley, 100050; D. Bailey, 98820; F. Caffry, 98805; B. W. Ryan, 96030; E. McKay, 95615; W. Harrington, 95545; J. Cronin; 94215; F. Kingsley, 94000.

Grotto—Ericson, 103415; Kloss, 103080; Beeman, 102695; Rossoll, 101265; Rydblom, 100530; Muddemann, 100045; Hoffman, 96165; H. Gee, 94385.

Foresters—Raymond, 104905; Giebault, 102250; Ryan, 100890; Rigney, 100785; Cormier, 98455; H. Congdon, 98095; Bolduc, 97805; Smith, 96215.

American legion—Heinricks, 105250; Johnson, 104320; Morrill, 103145; Haskell, 101625; Bruckner, 100580; Fellows, 98835; Treckmann, 97990; Hawley, 96565.

American Thermos—P. Harwood, 104665; W. R. Hastedt, 104465; E. J. Mullins, 101460; Ellsworth, 101200; A Hastedt, 99885; E. P. Mullins, 99040; R. Labrowski, 97790; N. Conaty, 94560.

Moose—R. A. Krohn, 99690; H. Swatzburg, 99375; B. Wunderlich, 98600; J. W. Merhoiz, 96190; F. Hunter, 94905; Wm. Nichols, 94580; Banfield, 94270; J. Hunter, 94115.

American Icy Hot—Dan Driscoll, 102045; Eric Krause, 100655; Wm. Stcudt, 99440; Geo. Morse, 97580; J. Hastedt, 97475; C. O. Wright, 96080; Percy Willis, 95920; John Oney, 95735.

Junior Order A. Mechanics—"Cy" Perkins, 102640; Wm. Austin, 99910; F. Handy, 99125; A. Vars, 98325; Palmer, 96810; B. Chapman, 95405; E. Lessemann, 94795; E. Handy, 93870.

Eagles—John Sautter, 102830; D. Farrell, 101735; O. Leirich, 100980; Tom Fields, 100480; Tim Fields, 99655; A. Seinkowski, 99420; Sam Swatzburg, 97220; Woodmansee, 95075.

Duwells—D. Weldon, 104045; F. Labrie, 103435; F. Moll, 102195; Riley, 101800; P. Jahn, 100785; P. Berberick, 100655; A. Spaulding, 99500; E. Cramer, 99205.

The individual standing of the five highest in the league:

Heinricks, (American legion)	105250
Raymond (Foresters)	104905
P. Harwood (Thermos)	104665
W. R. Hastedt (Thermos)	104465
D. Weldon (Duwells)	104045

FUNERALS

Mrs. Raymond V. Congdon

At 2:30 o'clock Wednesday afternoon the funeral of Mrs. Raymond V. Congdon was held at Grace Episcopal church, Yantic and was attended by a large attendance of relatives and friends, people coming from Warren and Pawtucket, R. I. The services were read by Rev. Robert H. Parkes and music at the church was given by Robert Otis, organist. Burial was in Yantic cemetery and the committal service was conducted by Rev. Mr. Parkes. The bearers were E. Allen Bidwell, Frederick H. Cranston, Herbert M. Hitchon, Warcham Bentley, Hermon J. Gibbs, and James M. Morton. The floral remembrances were very beautiful. Undertaker C. A. Gager was in charge of the funeral arrangements.

Miss Fannie Sydleman

The funeral of Miss Fannie Sydleman was held at 3 o'clock Wednesday afternoon at the funeral parlors of Undertakers Church and Allen, Main street, relatives and friends attending. The service was read by Archdeacon J. Eldred Brown, rector of Trinity Episcopal church and the floral pieces were beautiful. Burial was in Poquetanuck cemetery, Archdeacon Brown conducting the committal service. The bearers were Gilbert S. Raymond, Carl W. Brown, Percival W. Chapman and Frank L. Arnold.

Charles E. Hazelhurst

Rev. Gurdon P. Bailey, pastor of the Norwich Town Congregational church, conducted the funeral of Charles E. Hazelhurst, well known detective, at the funeral parlors of Undertakers Church and Allen, Main street, at 1 o'clock Wednesday afternoon. A number of relatives and friends, some from out of town, were in attendance and there were beautiful flowers. Burial was in Yantic cemetery and the committal service was conducted by Rev. Mr. Bailey. Friends acted as bearers.

Mrs. Charles R. Bogue

Funeral services for Mrs. Charles R. Bogue were held at 2 o'clock Wednesday afternoon at her residence in Montville, the services being conducted by Rev. George W. Borden, pastor of the Leffingwell Baptist church. There were many mourners present and the flowers were beautiful. Burial was in Union cemetery, Waterford, where a committal service was conducted by Rev. Mr. Borden. The bearers were Henry C. Bogue, Milton Bogue, Charles Clark and John C. Burgess. The funeral arrangements were in charge of Undertakers Church and Allen.

Has Purchased Bungalow.

William Denker recently purchased a new five room bungalow on Marjorie street. He plans to make his residence there.

ANNOUNCE COMMITTEE FOR NEAR EAST RELIEF DINNER

The personnel of the committee in charge of the Near East Relief dinner to be held Saturday evening at the Wauregan hotel, was announced Wednesday evening. The committee comprises: Honorary chairman, Rev. Alexander H. Abbott; chairman, Miss Elizabeth B. Huntington; treasurer, Guy B. Dolbeare; James L. Case, Rev. Joseph Cooper, Mrs. Wm. H. Dawsey, Mrs. Chas. Gilbert, Nathan A. Gibbs, Miss Marion Bishop, Edwin Hill, Miss Mary E. Richards, Miss Louise C. Howe, Miss Susan C. Hyde, Rt. Rev. Msgr. M. H. May, Mrs. Charles Henry Osgood, Shepard B. Palmer, Robert W. Perkins, Rutherford C. Plaut, Abner Schwartz, Mrs. Chas. D. Sevin, Mrs. Edwin W. Higgins, Walter H. Pilcher, Mrs. Albert H. Chase, Miss Ella Norton, Mayor Lee Roy Robbins, Miss Marina Osgood, Miss Mary Osgood, Elizabeth Huntington, Guy B. Dolbeare, Rev. Alexander H. Abbott, Rev. Eldred Brown, Rev. Charles Ricketts, Rev. Gurdon F. Bailey, Rev. A. N. Foster, Rev. D. A. Pitt.

The speakers are to be H. C. Jaquith, managing director of the Near East Relief, and Lady Anne Azgapetian, who served in the Russian army during the World war. Lady Anne was herself a refugee.

Lady Anne's little daughter was born while her mother was serving with the Russian army. The child, who is now 12 years old, has written an interesting letter, as follows:

"I am a little Armenian girl. I am 12 years. My name has a history as long as the tail of a cat. I am called Iranch Esther Araxie Azgapetian.

"Iranch, because I was born in Persia and that is a good Persian name. Near the Red Cross hut where I first opened my eyes was the tomb of Esther and Mordecai, so my father also named me Esther. Then being a good Armenian, I had to have the name of our beloved river Arax—therefor I am Araxie.

"My father was General Mesrop Nevton khan, Azapetian. He was with an army in the Caucasus mountains during the great war. We have many fine colored ribbons and bright medals he wore which he got in the war. But he is dead now.

"My mother, Lady Anne Azgapetian, says I was a really truly Red Cross baby because I was born in a Red Cross tent, and I was red and cross at the time. We were living just inside the city wall. I could hear the jackals at night—howling, howling, all the time. I howled too. My nurse said the jackals set me a bad example. My first nurse was a great big soldier. He belonged to the Russian army which was encamped near us.

"My mother tells me that she paid five roubles a day (that is $2.50 in American money) for half a loaf of bread. The bread was often full of dirt and splinters. One had to eat the bread as there was no other food except sometimes soup from the soup kitchens. I did not get enough to eat. All the time I cried because I was hungry. One fine day my father found a can of condensed milk in a shop and bought it for $6. That day I had a feast and did not cry at all. Several times my father was able to buy a salt herring for which he paid $1.50.

"I began to get very thin. My mother said she must take me away so that I would not die. We began to go away but it took a long time. Everywhere there were people going. They mostly had no clothes and often they would fall down. My mother said they would never get up again. My mother said they did not have the money to buy even the bad bread we had and they could not live without food. We traveled in an ambulance, on horseback, donkeyback and camelback, in a truck, a motor lorry and a cart—in fact by every way except an airplane.

"It was many months before we could come to America. There is much to eat here. I like America. I never cry any more. My mother cries. She says there were thousands of little children who starved to death in our country. It is not nice to starve. I did not like it. It makes her sad. But some days she smiles. That is when my mother says she knows America will not let the little Armenian babies suffer or be hurt, but will see them through as mother is seeing me through.

In a recent letter, C. C. Thurber, well known to many Norwich people and acting managing director of the Grecian area of the Near East Relief, gives a graphic idea of conditions in his area. Mr. Thurber says:

I wish I had time to write you volumes about these strenuous days. We have sent 500 children from Syra and many of them are too young to start life's struggles. At this time America really seems tired of giving, and children as young as 11 and 12 are going forth now daily to support themselves. I try not to be bitter but I wonder if God will forgive the great prosperous America. All we need are the crumbs from America's great table for a year or two longer but even these seem to be denied.

We are reducing our personnel as rapidly as possible and today have only three Americans on the Syra staff and only one American on the Athens staff in addition to myself. Mr. Davidson is struggling along in Egypt trying to find open doors for blind and deaf mutes, cripples and other liabilities. When I recently pleaded with the government to take over these great responsibilities the government said they had thousands of liabilities of the same sort, and that if they took our blind children all they could do was give them a tin cup and turn them out on the street to beg.

I shall stay on until the end when I really can feel my work is done. It is a great cheer and comfort to feel that you will keep on the work with us to do what little we can for the little ones who cannot be turned out to a certain death.

SEASON OF PENITENCE IN CATHOLIC CHURCHES

Psalm 68, beginning, "Hear Me O, Lord, for Thy loving-kindness is good; turn unto me according to the multitude of Thy tender mercies," was read at services attended by the thousands of Catholics in Norwich Ash Wednesday, as in every Catholic church throughout the world. The priests were blessing the penitential ashes, obtained by burning palms remaining from Palm Sunday. Later, following the offering of the Holy Sacrifice of the mass, the members of the congregations went to kneel at the sanctuary railing. Here the priests signed the ashes in the form of a cross on the forehead of each person, with the warning spoken in Latin to each, "Remember, O, man, that thou art dust, and into dust thou shalt return."

The prayer was: "Almighty and eternal God who didst grant the remedy of Thy pardon to the Ninivites doing penance in ashes and sackcloth, mercifully grant us so to imitate their penpnance, that we may follow them in obtaining forgiveness." The antiphon was Joel 2. Let us change our garments for ashes and sackcloth: let us fast and lament before the Lord: for our God is plenteous in mercy to forgive our sins. This was followed by the petition, from Esther, 13, Let us amend for the better in those things in which we have sinned through ignorance: lest suddenly overtaken by the day of death, we seek space for penance, and are not able to find it. The epistle read was Joel 2 and the Gospel Matt. 6, 16-21. Following the mass read by Rt. Rev. Msgr. M. H. May at 4 o'clock in St. Patrick's church, Rev. Myles P. Galvin and Rev. John J. Reilly distributed the sacred ashes. In the evening at 7:30 after benediction again there was this distribution, large congregations attending both services.

DANGER OF FLU GRIP and PNEUMONIA
How You Can Avoid It
When you have a Cold and neglect it you are in great danger of pneumonia.
When the cold is allowed to grow worse the inflammation spreads to the breathing passages and the body is too weak to fight the disease.
The first victims of "flu" or grip are those who are weak and run down.

Father John's Medicine builds energy to fight cold and grip germs.
Father John's Medicine soothes and heals the lining of the breathing passages.
You are safe when you take Father John's Medicine because it is free from alcohol and harmful drugs. Seventy three years of successful use.
Used in 184 Hospitals and Institutions.

CHILDREN WHO ARE UNDERWEIGHT NEED
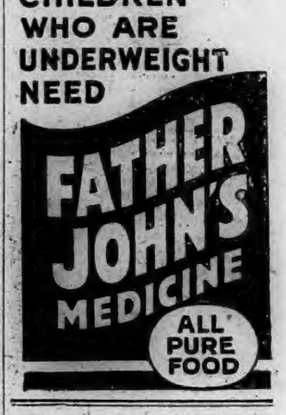

JUNIOR MOOSEHEART LEGION HELD PRETTY MASQUERADE

A most successful Valentine masquerade was held Tuesday evening by the Mooseheart Junior Legion at the Moose home. The hall was prettily decorated in the Legion colors, red, white, purple and gold. A feature of the evening was the Mooseheart waltz at 8 o'clock.

At 9:30 o'clock the grand march was led by Mrs. Irene Burns and William H. Burns. There were about 20 couples in line. The costumes were varied and most attractive.

The prizes for the most attractive costumes were awarded to Mrs. Margaret Comire and Herbert Neilson. The prizes for the most comical costumes went to Mrs. Herbert Rich and Charles Connell. The judges were Mr. and Mrs. Ernest Geer of New London, Michael Durgin and Mrs. Oscar Bjork.

There were about 75 couples present. Rich's orchestra provided the music. Bernard Wunderlich, dictator of Norwich lodge, No. 950, L. O. O. M., and John Mehrhoiz were in charge. The ticket table was in charge of F. Mehrhoiz and Frank Bruette.

You may have more than you need but you never have more than you want.

Avoid Grippe, Pneumonia, Influenza,
Build up your health and strength with
KAYTONIK
At all Druggists
Children like it.

O-Bright, the perfect Silver Polish 25c
Baker's Cocoa, ½ lb. box 19c
Baker's Chocolate— ½ lb. cake 22c; lb. 42c
Monarch Orange Pekoe Tea ¼lb. can 25c; ½lb. can 45c
Priscilla Flour, the flower of flours—per bag .. $1.10
Bond Coffee—always good 45c
R. F. Smith
276 Main Street
Norwich, Conn.

PLAINFIELD WINS FAST GAME FROM PARKWOODS OF SPRINGFIELD

(Special to The Bulletin.)

PLAINFIELD, Feb. 13.—For the second time this season the Plainfield Pros proved their superiority over the Parkwood Pros of Springfield, Mass., here tonight when they downed the visitors 3 to 26. Although Plainfield won it was not without a stiff battle and plenty of opposition. Parkwood got under way at top speed and before five minutes had elapsed they had a nine point lead. When the attack of the Plainfield club began to function Dissinger and Brusso soon brought the locals to even terms and at the half they were holding a three-point lead at 13 to 10.

Opening the second half Plainfield increased their lead to eight points only to have the Parkwoods draw up to within three points, the score at that time being 27 to 24. Plainfield spurted and the whistle found them out in front 30 to 26. This is the second defeat suffered by the Parkwoods this season, both being administered by Plainfield.

In the preliminary game the Plainfield Buddies overcame a lead of 10 points in the second half to beat the Putnam Aces 27 to 19. Putnam piled up a big lead at the start and were leading 17 to 7 at the end of the first half. In the second half the Buddies rallied, holding Putnam to two points while they scored 20 points. The summaries:

Plainfield.

	G	F	Pts
Kasper, rf	3	1	7
Tisdale, lf	0	0	0
Williams, c	1	2	4
Dissinger, rg	4	1	9
Bernot, lg	1	1	3
	12	6	30

Parkwood.

	G	F	Pts
McGowan, rf	5	0	10
Shea, lf	4	0	8
Smith, c	1	2	4
Goggins, rg	1	1	3
Slate, lg	0	1	1
	11	4	26

Referee Harper. Score at half time, Plainfield 13, Parkwood 10.

Buddies.

	G	F	Pts
Peterson, rf	1	0	2
Mercier, rf	0	1	1
Mercer, lf	1	1	3
Eaton, c	2	1	5
Bromley, rg	2	3	7
Perterson, lg	1	3	5
Allard, lg	0	4	4
	7	13	27

Putnam.

	G	F	Pts.
Peters, rf	1	0	2
Gale, lf	1	0	2
Jarvis, c	0	0	0
Hutchins, rg	2	0	4
Adams, lg	3	5	11
	7	5	19

Referee, Alexander. Score at half time, Putnam 17, Plainfield, 7.

FUMBLE RULING WOULD ROB GAME OF THE SPECTACULAR

NEW YORK, Feb. 13—(AP)—The chances seem to be that the national football rules committee will decide this week to make all fumbled balls dead at the point of recovery—if recovered by the opposing team.

On this salient point, at least, the committee will hear strong recommendations from the coaches when it meets in secret session at Absecon, N. J., this Saturday and Sunday. The advisory committee of coaches, including Knute Rockne, will be there to argue for this sweeping change in the rules.

The rules committee, as a matter of fact, considered making this change a year ago to affect all fumbles. Such a rule aplies now to the recovery of fumbled punts or backward passes but the committee has sought more widespread opinion before considering more sweeping application.

The argument has been put forth that to rule dead a recovered fumble from scrimmage or in the open field would rob the game of many spectacular features. It would have prevented, for instance, the famous run in the wrong direction of Roy Riegels at Pasadena. Had it been in force years ago the name of Sam White would not ring down through Princeton's football annals such as it does because of his twin feat of beating Yale and Harvard in 1911 on runs of 60 and 95 yards from recovered fumbles.

But the answer of Rockne and other coaches to this is that the game already is spectacular enough, through the development of more open play, and that it would be even more so with the attacking side not subjected to any greater penalty than losing the ball on a fumble.

MONTVILLE SWAMPS GOAL TEAM OF CHURCH LEAGUE

The Montville A. C. defeated the fast Goal club of the Church league in a fast game played at Montville Wednesday evening. The playing of Moss featured the game. The final outcome was Montville 47, Goal club 24.

The lineups:

Montville A. C.

	G.	F.	Pts.
McDermott, rf	3	0	6
W. Tisky, rf	1	0	2
Milliard, lf	4	0	8
Richard, lf	1	0	2
Gdula, c	3	1	7
Estey, c	1	0	2
J. Tisky, rf	0	0	0
Ferneza, rf	0	0	0
Moss, lf	10	0	20
La Panne, lf	0	0	0
	23	1	47

Goal Club

	G.	F.	Pts.
Lambert, rf	6	0	12
Gibbs, lf	4	0	8
Holdridge, c	1	0	2
E. Nylen, c	1	0	2
Peck, rg	0	0	0
O. Nylen, rg	0	0	0
Odgers, lg	0	0	0
	12	0	24

Referee, Micill; scorer, Plouffe; timer, Tisky.

CUBS HAVE FAIR SHOW TO WIN NAT. PENNANT

ROCKY MOUNT, N. C. Feb. 13.—(AP)—The Chicago Cubs, if their pitching staff performs as well this season as it did last, stands a fair chance to win the National league pennant in the opinion of John A. Heydler, president of the circuit.

Mr. Heydler, here on a visit today while en route to Florida, stressed that he was merely guessing on the outcome of the pennant race, but said he was certain of one thing "the National league faces the possibility of a better season than it has had in years."

College Hockey.

At Boston: Boston University 4, Boston College 1.

At Providence: Brown 10, Connecticut Aggies 0.

TWO LOCAL BOYS MAY GET N. Y. LEAGUE TRYOUT

It is understood from a reliable source that Lefty Dugas and Nap Liberte, two local semi-pro diamond stars, will join the York, Pa., White Roses of the New York-Penn. league

LEFTY DUGAS

for a tryout on the coming spring training trip. York goes into training in about a month. Dugas plays either pitch, first base or the outfield and Liberte is an infielder.

Jack Bentley, the former Giant and Baltimore Oriole pitcher-first baseman, is the new manager of York. This is the club with which Joe Faber, another product of Eastern Connecticut nines, has played during the past few years. Faber was traded at

NAP LIBERTE

the close of last season by Montreal to Oklahoma City in the Western league. He finished the year with York.

Both Liberte and Dugas have had previous tryouts with minor league clubs. Liberte was with Hartford in the Eastern and later with a club in the Blue Ridge loop down in Maryland, at the time Tony West was with Baltimore. Dugas had a tryout with Hartford in 1927.

Both boys were members of the Riverview team of 1927 which cleaned up everything in New England and had a valid claim to the title. Dugas got his start with Sacred Heart school in Taftville and later Taftville A. A. while Liberte first played with Ashland A. A., later Riverview and last year with J. B. Martin.

The N. Y. P. league is a Class B affair and many of its players go to the International league.

Reports now have it that Denny Murphy, Taftville boy, who was with the Chicago Cubs last year as third-string catcher, understudying to Gabby Hartnett and Mike Gonzales, may again have that job this year. It was first thought that Denny was slated for a trip to the Cubs' farm at Reading in the International league but the present prospect is that something different will occur and that it will see Murphy staying in the Windy City with Hornsby, Wilson, Cuyler, et al.

Two local boys will make strong bids for shortstop berths on college varsities of New England this coming season. Ray Yerrington, who held down the shortfield on last year's frosh nine at Springfield college is expected to be a candidate for the varsity this spring while Pheno Tombari will be out to defend his job at Conn. Aggies. Pheno was captain of the 1927 freshman team at Storrs and regular short-fielder on the varsity last year.

College Basketball

At Pittsburgh: University of Pittsburgh 38; Washington & Jefferson 18.

At Storrs, Conn.—Holy Cross, 23; Connecticut Aggies, 21.

SCHAEFER REGAINS HIS TITLE BY BEATING COCHRAN

NEW YORK, Feb. 13.—(AP)—Jake Schaefer, Chicago star, beat back the courageous rally of Welker Cochran, former champion, tonight to retain his 18.2 balkline billiard crown in the final match of the international series. Schaefer, tournament victor in 1921 and 1928, won 400 to 328.

HIGH SCHOOL SPORTS

Torrington high beat Gilbert high of Winsted Saturday night so local fans know what to expect from this club Friday night. The Academy will probably be facing Torrington at its best Friday evening at the Y gym. This is the first game of its three-game trip into Eastern Connecticut and the Garymen will be in top shape. Chapman Tech will play them Saturday night at New London and Windham Saturday afternoon at Willimantic.

Eastern Connecticut high schools can boast of but few gymnasiums. Putnam and Killingly have about the only halls of their own suitable for basketball. This having to play away from the school no doubt cuts into the receipts. Probably this is one reason why Eastern Connecticut hardly ever has basketball teams that can compare with those from the western part of the state.

Chapman Tech's team will get a strong test with Torrington Saturday. This is the first really strong team the New Londoners will have played and the result will be interesting.

If Torrington goes away with a clean sweep Saturday night, it will be quite a black eye for local high schools.

The Academy-Stonington clash here Saturday night is looked upon by many as one of the hardest fought tilts of the year in scholastic circles. Neither team has much to fight for except to stay out of the cellar but anyway, it ought to be a good game. It's quite an even bet right now.

Torrington high's baseball slate, recently announced, includes nine games and one open date. Five of them will be played at Torrington. This is some difference with the 22 of Deep River and the 18 of the Academy and Bulkeley.

SCHMELING BOUND BY CONTRACTS OF GERMAN MGR.

NEW YORK, Feb. 13.—(AP)—The New York state athletic commission laid a heavy hand upon the shoulder of Max Schmeling today, deciding that he must be bound by contracts made by his German manger, Arthur Bulow, whom he is seeking to repudiate, and of by no other.

The commission passed a brace of rules designed to prevent future controversies of similar nature by curbing the activities of American managers who swarm about visiting heavyweights of promise and checking the custom of assigning "pieces" of fighters to speculators.

M'CRACKEN MAY BE STRIBLING-SHARKEY REFEREE

PHILADELPHIA, Feb. 13—(AP)—Frank McCracken, local sports writer and boxing referee, received a letter today from Jack Dempsey asking if he would be available to referee the Sharky-Stribling fight in Miami Beach, Fla., February 27, and to name his terms.

McCracken replied that he was available for the assignment and set his price for the job. He assumed, he said, that similar letters had been sent to a dozen other persons and that selection of a referee was to be approved by both fighters.

DANIELSON TO PLAY MILLVILLE FRIDAY

Danielson Town team again stacks up against one of the strongest basketball teams in New England on Friday evening when the fast Millville Five will furnish the opposition. Millville is no stranger to the Danielson basketball fans for this sterling club has played at Danielson three times during the past few years and the Towners have been able to beat them but once. However with the Danielson team so strongly reinforced this season things may be entirely different.

Millville boasts such stars as Peloquinn, Kettridge and Curran, all well known to eastern Connecticut basketball followers. Jack Powers promises that his club will give the Towners a stiff game.

SHEA STILL LEADS IN RACE FOR DIAMOND TROPHY

LAKE PLACID, N. Y., Feb. 13—(AP)—Jack Shea, of Lake Placid, winner last week of the North American outdoor amateur skating championship, held his lead in the second day's races here for the diamond trophy, today, by winning the half mile and increasing his point score to 30 for the two days.

Ross Robinson, of Toronto, who took third in both the half mile and the five mile skates, was second in points, with 50 to his credit. Willie Logan, of Detroit, who won the mile Monday, were tied for third place with 30 points each. Valentine Blalis of Utica and Alex Hurd of Toronto had 20 points each, and Allan Potts, of New York, ten.

Sonnenberg Wins Again.

MEMPHIS, Tenn., Feb. 13.—(AP)—Gus Sonnenberg, world's heavyweight wrestling champion, successfully defended his title here tonight against Stanley Stasiak, giant Pole, of Boston, winning the match in one fall in 40 minutes with his "flying tackle." Stasiak was unable to return to the ring to finish the match which was scheduled for two out of three falls.

Plainfield Vs. Putnam High.

On Friday night at the Plainfield Community house the Plainfield High school quintet clashes with their old rivals, the Putnam High five. Plainfield has been practicing hard for this encounter.

AGGIES LOSE CLOSE ENCOUNTER TO HOLY CROSS BY TWO POINTS

(Special to The Bulletin)

STORRS, Feb. 13—The Holy Cross five defeated the Conn. Aggie team here tonight 23 to 21. The game was close throughout with the Aggies holding the lead at the end of the half, 12 to 10. The first quarter was marked by good defensive play, the visitors scoring only on long shots. The Aggie five was weakened by the loss of Chubbuck throughout most of the first half. The Aggies took a three-point lead, 17 to 14, but Morris and Sullivan cut down the lead with goals from the floor. Holy Cross held the ball during the last few minutes of play and the Aggies lost their last chance when Chubbuck missed a shot which dropped out of the basket at the gun. The summary:

Holy Cross

	G.	F.	Pts.
Connors, rf	3	6	12
Morris, lf	1	3	5
Sullivan, c	3	0	6
Clancy, rg	0	0	0
Maffo, rg	0	0	0
Brady, lg	0	0	0
	7	9	23

Conn. Aggies

	G.	F.	Pts.
Schildgen, lg	2	0	4
Dall, rg	0	0	0
Chubbuck, c	1	6	8
Matzkin, c	0	0	0
Duffy, rf	2	0	4
Lamoureux, rf	0	0	0
Ryan, lf	2	1	5
	7	7	21

Referee, Dillon. Score at half time, Conn. 12, Holy Cross 10.

MASS. PRO BOXERS PERFORMED AS AMATEURS IN CONN.

HARTFORD, Feb. 13—(AP)—Professional boxers from outside the state have been coming to Connecticut to box as "amateurs" with the increase in popularity of the amateur boxing shows, Miss Ellen M. McLaughlin, secretary of the state athletic commission, said in a discussion of the bill, which would give the sanction of amateur bouts to the athletic commission, at a hearing of the appropriations committee of the legislature today.

The effect of the bill, which has been favorably reported by the judiciary committee and is awaiting action in the house of representatives, will be to force these men into the higher professional class, where they belong, she declared. Without state supervision, according to Miss McLaughlin, it is now very easy for professionals, temporarily out of work, to sign as amateurs the day before a bout, and to compete for prizes before their identity is discovered.

Strict supervision of amateur boxing will also result in the better amateur boxers turning professional, she said, and competing with professionals of equal ability. Miss McLaughlin appeared before the committee to request an additional $16,000 in the biencial appropriation for the athletics commission, the estimated cost of state supervision of amateur boxing.

MISS HICKS CONTINUES HER BRILLIANT PLAY AT MIAMI

MIAMI, Fla., Feb. 13—(AP)—By decisively defeating her opponent today Miss Helen Hicks, 18 year old Sallsbury, Long Island, golf star, advanced a step nearer her goal of top honors in the annual Miami women's golf tournament.

Miss Hicks, medalist in the play at the Miami Country club, defeated Mrs. William Ferguson, Chicago, 7 and 6, to win her way into the semi-finals.

Other results in the championship flight included a one up victory by Mrs. Joseph Bydolek, Buffalo, over Mrs. Forest Fowler, Atlanta. Mrs. John Arends, Chicago, won four and three over Miss Lucille Bejack, Pittsburgh, and Mrs. Jo Roberts, Philadelphia, defeated Mrs. Ed Brophy, Miami, one up.

BUTLER WINS HIS QUARTER FINAL MATCHES

PALM BEACH, Fla., Feb. 13—(AP)—Jack Butler, of West Palm Beach, continued his winning streak today by downing W. Hochschild, New York, 4 and 3. In the quarter finals of the annual South Florida golf tournament.

N. E. Miller, Trenton, N. J., won from K. H. Scott, Bridgeport, Conn., one up in 19 holes.

S. L. Reinhart, Chicago, defeated Jack McCarthy, Boston, 4 and 2, and O. L. Bralley, Toledo, Ohio, won from A. R. Hawkes, Fredonia, N. Y., 2 and 1.

Seppala Team Wins.

LACONIA, N. H., Feb. 13.—(AP)—The wonderfully trained Siberian huskies of Leonhard Seppala, of Nome, Alaska, won that veteran musher his third consecutive New England sled dog racing championship here today in a contest that was a repetition of the two previous races.

Seppala's dogs again defeated the valiant efforts of Emil St. Goddard, a youth from Le Pas, Manitoba, who is recognized as the world's greatest dog racer.

College Basketball.

At Williamstown, Mass.: Williams 32, Trinity 30.

At Cambridge, Mass.: Massachusetts Aggies 31, Harvard 27.

At Medford, Mass.: New Hampshire 31, Tufts 21.

College Swimming

At New Haven—Yale, 52; New York University, 10.

American Roller Hockey.

At Providence: Providence 8, Waterbury 5.

REV. DR. TWOMEY SPEAKER AT ROTARY CLUB MEETING

Fitting tribute was paid to the life of Abraham Lincoln by Rev. M. Joseph Twomey D. D., of Newark, N. J., in a very inspiring address before the Norwich Rotary club at the Wauregan hotel on Wednesday noon. Dr. Twomey, who spent his boyhood in Norwich, prefaced his address with recollections of his days in Norwich. His ready wit and personal charm added greatly to the interest of his talk. Speaking of Lincoln Dr. Twomey said:

It is not the hour a man is born nor yet the day his funeral bell is tolled that is of importance to the world. What lies in between his cradle and his grave, the contribution he made to human welfare and progress that is of moment. It is that which causes us to remember his birthday. It is his service, sacrifices, character, and achievements that we celebrate on the return of his birthday.

Lincoln's service to humanity is one of the finest things man has been permitted to record. Two achievements mark his life: He made the worth of a human being to be re-estimated and that estimate recorded. He kept our Great Republic together. Neither is secondary to the other in the furtherance of human progress.

Lincoln traveled far. It is not the point reached, but the road covered to reach it that is of primary importance to him who would acclaim worth. It was a tremendously hard and a mighty trying journey from the log cabin in Kentucky to the white house as he travelled it. It is second to only one recorded journey, and I say this reverently. It is second only to His who came down from heaven and went back there by way of the cross.

It is a great honor to be president of the United States. It is a greater to be a MAN. He was president and he was a MAN. It is our joy and pride to be citizens of this republic which he enriched with his manhood, and whose whole round circle of members of men and women had its averages raised by his life.

Five things mark his character. They are the things of which poets sing. They are the ingredients out of which a novelist compounds his hero. They were facts with him. He was square. He was patient. He was strong. He was tender. He was loving. Those fused by labor, by faith in humanity and in God, by failure and by victory have given us the greatest American of all our years. When the actor came forth in the play of Aeschulyus and said, "To be what you seem is that man's making": the whole audience in the great stadium turned toward Aristides. When the audiences of the great erax to come hear of nobility of character coupled with love of humanity and fervor for the rights of men, when they hear of long journeys to places of power of influence, when they hear that one man incarnated all these and still was humble, they will turn to Abraham Lincoln, America's great gift to the nations and the ages.

Mr. Twomey, who was introduced by James L. Case, was given a rising vote of appreciation at the conclusion of his talk.

Joseph W. Curtis, vice president of the club, presided at the business session with Frank R. Murdy as songleader. Among the numerous musical numbers was a solo by Ted Van Tassel and a duet by the two honorary members of the club Mayor Lee Roy Robbins and Joseph C. Worth, which proved to be very harmonious.

Mrs. E. W. Higgins at the opening of the meeting briefly made announcement of the Child Welfare luncheon on Monday at which Bird S. Coler of New York will be the speaker. There were several reports of committee chairmen.

LOCAL Y QUINTET CLASHES WITH WHALERS IN LEAGUE TILT TONIGHT

The outcome of tonight's game at the local Y. M. C. A., between Norwich and New London Y. M. C. A. basketball teams will decide which team is to drop from the race for state basketball honors. The local Y is up against a big handicap as they must win by 22 points over the Whalers if they would remain in the running. This is by virtue of their 47 to 26 defeat by New London two weeks ago. The league rules that if each team wins a game the aggregate scores will decide who shall be declared the winner.

The local Y is in much better condition than when they played New London. In that Pingree, the star forward for the Y, has recovered from his injuries which kept him out of the other encounter. Norwich has been practicing hard for this encounter and only Tuesday evening lost a hard fought game to the Hartford Industrial league champions, 33 to 31, a team rated higher than the team to be opposed tonight.

New London has one advantage, that of numbers for they have two complete teams representing them, the Sub Base five and the five of the U. S. Coast Guards. Both teams are strong and in the last game one played one half and the other the last half. This makes the locals stacking up against a fresh team in the second half which is a decided disadvantage.

Since the "Talkies" came,

Hollywood is *stronger* than ever for

Old Golds

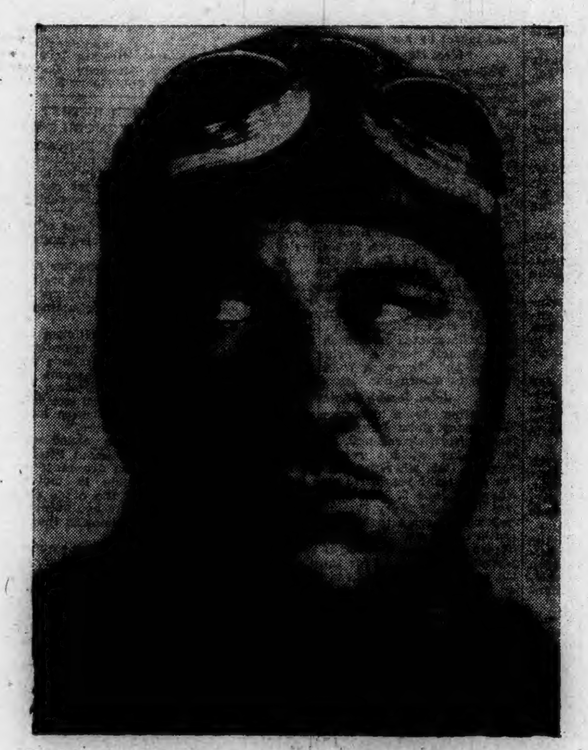

WALLACE BEERY *transport pilot No. 3298,* now appearing in "Tong War" tells how the movie stars are guarding their throats with OLD GOLDS.

"A year or so ago, Hollywood didn't think much about its vocal chords or its voices. We were all in the *silent* drama then.

"But the coming of the 'Talkies' has changed things. Lovely stars, leading men, 'heavies' and ingenues are guarding their throats with zealous care . . . and smoking OLD GOLDS.

"It didn't need the 'Talkies' to win me to OLD GOLDS. I've been smoking them ever since they came to Hollywood, two years ago. But it's an added satisfaction to know they are kind to the voice, when the voice has assumed a new importance!"

(SIGNED) Wallace Beery

Why not a cough in a carload?

OLD GOLD Cigarettes are blended from HEART-LEAF tobacco, the finest Nature grows . . . Selected for silkiness and ripeness from the heart of the tobacco plant . . . Aged and mellowed extra long in a temperature of mid-July sunshine to insure that honey-like smoothness.

On your Radio OLD GOLD PAUL WHITEMAN HOUR

Paul Whiteman, King of Jazz, and his complete orchestra, broadcasts the OLD GOLD hour every Tuesday from 9 to 10 P. M., Eastern Standard Time, over entire network of Columbia Broadcasting System.

eat a chocolate, light an Old Gold, *and enjoy both!*

POETRY

St. Valentine

St. Valentine, "There swims no goose so gray,
Some one has said or sung, "but soon or late."
(The time most opportune, your natal day!)
"Will find some willing gander for a mate."

What power supreme, what magic art
Lies in the wondrous wand of thine,
To thrill anew the sluggish heart,
St. Valentine!

The birds, in storms of song that shine
With bubbles of bright joy, now dart
And circle round thy vernal shrine.

The pulses of the Springtime start
And throb again in bud and vine;
Dan Cupid "plays the leading part,"
St. Valentine!

St. Valentine! The countless deeds
Committed in your name;
There is the broken heart that bleeds,
The all-consuming flame;
The fond epistles that are penned,
And all beginning, Love;
And running onward, always end
With Love!

St. Valentine! Your henchman bold,
Dan Cupid stands beside;
His sightless orbs in wonder rolled,
A quiver well supplied;
And "hit or miss," the saying goes;
But it is safe in this
One instance, always to suppose
A Miss!

—Alonzo Rice, in Indianapolis News.

An Old-Fashioned Valentine

Searching through a box of treasures
Now untouched for many years,
Sorting over notes and letters,
Tokens of a past so dear,
There I found it, worn and faded,
Quaint, its pattern and design,
Filled with loving thoughts the verses—
An old-fashioned valentine.

Once again I see the schoolhouse
In a village far away,
And the teacher's voice speaks sternly
Saying, "John tonight may stay."
Then with blue eyes, shy, uplifted
In which beams of mischief shine;
It was just a valentine.

Then he takes from out its cover
While the teacher now be faced
Just a little square of paper
Where a boyish hand had traced,
"I will always love you, Molly
As the blossoms love the vine
I must stop for teacher sees me,—
Won't you be my valentine?"

Years have passed and John has left me
For the realms of light above,
But how true the words then written
Of a pure and lasting love!
So among the treasured tokens
Of those early days of mine,
There is one I'll ever cherish
That old-fashioned valentine.

—Seymour Record.

HUMOR OF THE DAY

She—John, what did you do with the beauty doctor's bill?
He—Vetoed it.—Life.

"Do you think boarding-house life has any effect on a person?"
"Of course! The effect is far reaching."—Film Fun.

"I'm going to Mexico to meet my wife."
"Tia Juana?"
"No, not very much."—Detroit News.

Husband—What, another hat! Will you never stop buying things under the pretext that they are bargains?
Wife—I've largely stopped, dear. I paid twice as much for this as it's worth.—Boston Transcript.

She—They say eating onions is a good cure for a cold. Do you believe it?
He—Don't know about a cure, but it might act as a preventive if you tried it—I should postpone kissing you.—Exchange.

Wife (as husband enters)—Your right ear is red. Somebody's talking about you.
Husband—Yes, I'll bet it's that young imp who soaked me there with a snowball. He's probably telling his chums about it.—Boston Transcript.

An old man was standing on the curb playing a one-string fiddle outside a Bridgeport Hill shop. An acquaintance came up.
"Watcher doin' down 'ere, Bill? I thought yer worked the West End?"
"Not now I don't. I give that to me son-in-law as a weddin' 'present.'"—Brooklyn Eagle.

A reporter turned in an item about "Jimmie Brown, the boy who was burned to the West End by a live wire."
"Which is the west end of a boy?" sarcastically inquired his boss.
"The end the son sets on, of course," replied the witty reporter.—The Pathfinder.

KALEIDOSCOPE

A sponge is a marine animal.

There are 12 Egyptian obelisks in Rome.

Elephants do not have very keen sight or hearing.

The world's best vineyards are on the slopes of volcanoes.

Weeds that attack crops cost California $35,000,000 a year.

The name banana comes from the language of a Congo tribe.

Water spouts are tornadoes that occur at sea or over big lakes.

Women in Russia have equal legal and property rights with men.

The world's cocoanut crop amounts to 8,000,000,000 cocoanuts yearly.

Chrysanthemums were introduced into Europe in the 17th century.

To help hold him down in the water a diver wears a belt weighing 100 pounds.

The United States takes about 80 per cent of the world's diamond production.

More than three-fourths of the American apples shipped abroad go to Great Britain.

Eleven species of America's native birds have become extinct since the coming of the white man.

Planting wild fruit trees of early-bearing varieties close to orchards helps to protect the orchard fruit from birds.

Government statistics from India show that 24,000 people were killed by snakes and wild animals there last year.

The Egyptian obelisks in New York and London, known as Cleopatra's needles, were older than Cleopatra, and are named for her because she had them moved to Alexandria.

The Kudzu vine, now gaining economic importance as a southern forage crop, is said to have been introduced into America at the Philadelphia centennial exposition in 1876, when it was used to cover the Japanese teahouses.

Tramping of sightseers and other people around the famous big tree grove of Mariposa county, California, has damaged so many root endings that the soil around some trees has had to be loosened and additional soil layers have been added for protection.

FITS FREE Proof

If you have Epilepsy, Fits, Falling Sickness or Convulsions—be easier now but—write me today without all. Attacks stopped over eight in many cases. NO FAKE OFFICE—no harmful drugs. Satisfaction or money back.

DR. C. M. SIMPSON CO.,
1611 W. 44th St., Cleveland, O.

WEEKLY BUSINESS REVIEW

START YOUR BUILDING

There is no reason why you should delay any longer.

Order your lumber from us.

H. F. & A. J. DAWLEY

PROVIDENCE BAKERY
82-84 Franklin Street
FRESH BROWN BREAD
Every Friday Afternoon
Headquarters for all Kinds of
ROLLS and HEALTH BREAD
BAKED BEANS
Every Saturday

"You Can Do No Better Than Buy Our Wurst."
TRY OUR
Home Made Mayonnaise
Cooked Meats That We Sell Are a Real Treat
THUMM'S Delicatessen Store
40 Franklin Street

UTLEY & JONES
Prescriptions and Sick Room Supplies
158 Main Street. Tel. 614

ACETYLENE and ELEC.
BOILERS

TANKS
AUTO FRAMES AND AXLES STRAIGHTENED
Farm and Machine Castings
— BLACKSMITHING —
Oxygen Acetylene and Supplies
Norwich Welding Co.
95 North Main Street
Phone 214 Norwich, Conn.

THE HOME OF GOOD ROOFS.
GENASCO LATITE and LOXTITE ASPHALT SHINGLES in solid colors and mixtones. The locked on shingles that can't curl, flap or blow off.
ASBESTOS SHINGLES in beautiful colors. Imported from Belgium.
We specialize in flat roofs. Consult us regarding your roof problems.
We will gladly advise without any obligation on your part.
NU-ART TILE ROOFING CO.,
382 Main Street Norwich, Conn.
Telephone 15.

NEW
DEL-HOFF HOTEL
26 Broadway
Attractive Weekly Rates
All Outside Rooms with Running Water
Phone 1311

Norwich Glass Co.
Glass for every purposse
Mirrors Resilvered — Polishing — Beveling — Cutting
5 Bath St., Norwich. Tel. 2453

WM. RYAN & SONS, Inc.
Sand and Gravel
Excavating and Crane Work
Norwich, Conn. Phone 607

THE ADAMS MOTOR CO.
SALES AND SERVICE
Chevrolet — Buick
JEWETT CITY—TEL. 275 BALTIC—TEL. 2451-2

THE A. D. TRIPP COMPANY
JEWETT CITY, CONN. — Telephone 263-3.
Lumber, Coal, Masons' and Builders' Supplies
Hardware, Paints, Nails, Glass and Lime

We are Franchised Agents of the American Optical Company for Tillyer Lenses — to see Better get the Best.
We grind our own lenses, factory on premises.
Franklin, Inc.
Oculists and Opticians
Hours: 9 A. M. to 5:00 P. M.
Saturdays Until 8:30 P. M.
58 and 59 FRANKLIN STREET
Next door to Bulletin Office
NORWICH, CONN. PHONE 2176

MYERS SPRAYERS
WATER SYSTEMS
and PUMPS
We are unloading another car of Myers Sprayers, Water Systems and Pumps. Your plumber can furnish you with Myers. Just phone 2304.
ELDREDGE HARDWARE CO.
85 Water Street

JEWETT CITY HOTEL
CHARLES T. MORRISSEY, Proprietor
Now being remodeled into a first class hotel. All rooms with running water, some with combination tub and shower baths. Restaurant in connection with hotel.
Telephone Jewett City 130

GEDULDIG'S GREENHOUSES
NURSERYMEN — Telephone 868
FLORISTS — Norwich, Conn.

JEWETT CITY GARAGE
A. ROJESKE, Proprietor
BUICK CARS — SALES AND SERVICE
WESTINGHOUSE BATTERIES FISH AND MICHELIN TIRES
Mathewson Street—Telephone 157.

SMITH BROS.
883 Boswell Ave.
KEROSENE
Delivered at Your Door
Tel. 2159 Norwich, Conn.

CENTRAL GARAGE
WASHING POLISHING STORAGE
Cars Called for and Delivered
H. H. BENJAMIN
Rear 135 Franklin St.
Tel. 2161. Residence 1638-5

Patronize These Well Known Concerns

ST. TERESA'S HOSPITAL HAS FINE REPUTATION

There are times in the life of women when exeprt nosplital attention is desired. Norwich possesses just this type of a hospital in St. Teresa's Private Maternity hospital at No. 15 Boswell avenue. Conducted for a number of years past by Victoria LeBlanc, this hospital has made a name for itself that has reached far beyond the borders of Norwich.

Hundreds of happy mothers would be only too glad to tell you of the pleasant time they spent there and of how kind and courteous was their treatment. Although St. Teresa's hospital is a private institution the management allows expectant mothers the privilege of securing their own physician. This, coupled with the fact that experienced nursing is given, insures a mother and her child against harm.

In these cold months, when many houses are unfit for the trials of motherhood, St. Teresa's hospital stands as a haven of refuge. Proper ventilation, good food, expert medical attention day and night, and a homelike atmosphere, insures every patient a happy stay there.

Rooms are private and this again insures every patient that homelike atmosphere and a place where loved ones can gather unseen by those without. The hospital also cares for chronic cases and aged people and provides excellent care.

All these things have made St. Teresa's private hospital a popular institution with the mothers of Norwich and vicinity and you too will find it so. Let us talk over your problems with you and thus make your task the lighter and more pleasant.

CALL UP TAFTVILLE WET WASH FOR WASHINGS

Call up the New System Taftville Wet Wash, Phone 3228-2, this morning and tell them you want your washing done by them this week. That will be the end of your worries in that direction, and after one trial you will never go back to Blue Monday. The New System has eliminated Blue Monday from the calendar.

The New System Wet Wash has reduced laundry work to a simplicity. And, doing so, it has placed the price of washings at such a low level, and the work at such a high level, that the wash lady has vanished, and the housewife who has been in the habit of doing her own washing, is joining the ranks of the minority every week.

The New System Wet Wash has a motto of courtesy to its customers and perfection in its work. That's the whole story.

The telephone call with which you place your order to get your laundry is all you have to do. That's what makes it so simple.

Try the New System this week, and make a little side bet with yourself, as to whether you ever do your own washing again after one trial.

WHY NOT ALLOW THUMM'S TO SUPPLY YOUR PARTY NEEDS

Thumm's Delicatessen Store of 40 Franklin street is the proper place for you to buy those things you require for eating and for special parties.

It is always pleasant to know that there is a delicatessen store near your home, but it is more pleasing to know that Thumm's is located in Norwich.

As the time grows rapidly short before the special day when guests are to be entertained something must be figured on lest the housewife desires that terrible shock of running short of something to eat, just at the time when it is needed the most.

Careful planning for wants for parties and special events has always been the policy of Thumm's Delicatessen Store, 40 Franklin street, and our store today abounds in hundreds of things, which, greeting the table on those occasions will make the hearts of all housewives sing with joy.

Our cooked and prepared meats are known everywhere as a delicious treat and no less popular is our home-made mayonnaise. Utmost care is taken in preparing all foods in this store and every patron may rest assured that their purchase has provided them with the best money can buy.

If you are planning a party in the immediate future or if you are planning an outing of any kind let us quote you on prices and show you how to save money on your purchases.

PECK-McWILLIAMS CO HANDLE BIG BUILDINGS

In the erection of school buildings, hospitals and similar structures The Peck-McWilliams company leads in the local contracting field. This concern specializes on large structures and at present is engaged in erecting buildings in several cities throughout the state. No matter whether the type of construction be hollow tile and concrete, brick or wood they are capable of handling any size contract. Officials of municipalities and boards of education should not overlook The Peck-McWilliams Co. in seeking bids for new work or alterations.

Call the company and let them tel, you how to save dollars in building costs.

LOCAL MERCHANTS CAN PROVIDE FINE SERVICE

Whether it is in the automobile tire business, the hotel business, contracting, or in any other line of business, listed on this page is the firm or the business house, which stands ready to give prompt and courteous service.

In rainy or pleasant weather, whether it is hot or cold hundreds of local business men await the calls of the patrons for service, that kind which they allege cannot be provided by the concern in cities miles away.

Back up this type of local service by trading at home. The local dealer stands ready to serve you—isn't it fair that you should give him your trade?

Order a Memorial for Spring

Now is a good time to order a Memorial for delivery in the Spring. All work is guaranteed as to quality of stone and workmanship.

THE
Chas. A. Kuebler
COMPANY
39-41 Franklin St. Tel. 561

"Make Heat While the Sun Shines"

Prepare now for next winter—this Summer is the time to plan on getting the heat in the cellar—of putting in that new plant or overhauling the old heating apparatus while you are away on your vacation, and by having that job done now save part of the vacation cost and have the comforts of a cosy home when Winter comes

THOS. F. BURNS
PLUMBING — HEATING
91 FRANKLIN STREET
Tel. 8235—Residence 2288

DURALITH
The best wall finish for old or new walls. We can show you about it.
The Peck-McWilliams Co.
CENTRAL WHARF NORWICH, CONN.

ELECTRIC SERVICE
BALTIC, DANIELSON, NIANTIC, PUTNAM
GAS SERVICE
DANIELSON and PUTNAM.
GAS AND ELECTRIC APPLIANCES
The Eastern Connecticut Power Co.
General Offices, 352 Main Street, Norwich

ZACHAE BROS.
BUILDING CONTRACTORS
SPECIALISTS IN APPLYING ASBESTOS ROOFING.
RE-ROOF FOR THE LAST TIME.
17 PRATT STREET TEL. CONN.

RICKER'S COLD BREAKERS
NEVER FAIL TO RELIEVE COLDS AND LA GRIPPE
25c box
276 West Main Street.

SHU-FIX, Inc.
QUALITY and SERVICE
256 Main St., Norwich
Tel. 737

W. S. SPENCER
Contractor — Builder
Disco Bldg. — Norwich — Tel. 2758

MAKING MONEY
By opening a Savings Account here you're making money just as surely as if you beat the molten gold and silver into round coins. Today is the right time to open an account with
The Norwich Savings Society
Incorporated 1824
A CENTURY OF SERVICE

GET THE HABIT OF USING

NUTMEG
Club Beverages

Best Quality Largest Bottle
Phone 2212-2 22 Pearl Street

LET THE
WAUREGAN HOTEL
FIGURE ON YOUR CATERING
Either Large or Small Parties
We Serve the Best

BABY'S PHOTOGRAPH NOW
If ever there was a made-to-order time for Baby's photograph, it's right now. Never has Baby been so healthy and happy—so captivatingly cute as right now! Don't wait another day. Make an appointment now!
HOUGHTON Photographic Specialist
SHANNON BUILDING NORWICH CONN.
PHOTOGRAPHS Tell the Story

AMBROSE SULLIVAN
CONCRETE WORK OF EVERY DESCRIPTION
Cement Sidewalks a Specialty. Our Mix is 1-2-4.
PHONE 2808-5 NORWICH R. F. D. 7

A. T. OTIS & SON
HIGH GRADE GROCERIES
Telephone 204 72 Franklin Street.

JOHN H. FORD
Machinery Moved and Crated
Local and Long Distance Moving, Light and Heavy Teaming
Disco Building Phone 80 Norwich, Conn.

DUPONT PAINTS — OILS — WINDOW GLASS — HARDWARE
BECKER & GOLDSTEIN
PLUMBING AND HEATING
PLUMBING AND STEAM FITTERS' SUPPLIES
WHOLESALE — RETAIL
77-79 WATER STREET, NORWICH TELEPHONE 1305
No connection with any other store.

Sell Your New Motorcycle Now —Through the Club Plan.
C. A. Donovan
165 N. Main St. Norwich

WILLARD BATTERIES
are made to give you long service and they will.
Joe Moore's Garage

ALLAN T. JAHN
PLUMBING — HEATING
GENERAL JOBBING
48A Main Street. Tel. 786-3.

ST. TERESA PRIVATE MATERNITY HOSPITAL
15 Boswell Avenue
Norwich, Conn. Tel. 2136
Conducted by Victoria LeBlanc
WE DELIVER OR PATIENT MAY HAVE OWN PHYSICIAN
Also Aged and Convalescent Cases

DURANT AND STAR SALES AND SERVICE
F. J. BURR
General Repairs All Cars
Batteries Charged and Repaired
Accessories
Day and Night Service
North Main Street, Lisbon
Phone 11-13, Jewett City Division.

Forbes & Greiner
PLUMBING, STEAM AND HOT WATER HEATING
SHEET METAL WORK
62 Shetucket Street
Tel. 1363 Residence Phone

Preston Garage
JAS. DISCOLA
Auto Wrecking and Repairing
Used Parts for All Cars
Touring Day and Night
Westerly Road — Phone 3285

Belle Rathbone
Have Children's Pictures Taken Now
161 Main Street. Tel 2125

P. F. Sabourin
Painter and Decorator
206 Broad Street, Norwich, Conn.
Telephone 962

NEW SYSTEM TAFTVILLE WET WASH
FOR DEPENDABLE LAUNDRY SERVICE PHONE 3228-2

AETNA BOWLING and BILLIARDS
Finest for Recreation and Health
Alleys Reserved for Ladies.
55 Shetucket St. Tel. 1912

WESTERLY

MRS. SHERMAN'S RECITAL PROVES OF SPECIAL INTEREST

(Special to The Bulletin)

WESTERLY, R. I., Feb. 13—The postponed recital of Mrs Ethel Horsman Sherman, pianist, soprano soloist and reader, was largely attended when held under the auspices of Pawcatuck Congregational Men's club, at Pawcatuck Congregational church, Wednesday evening. The program included: Part I—Songs: (1) "Mon Coeur s'ouvere a ta voix," from "Samson and Delila" (C. Saint-Saens); (2) "Traum durch die Dammerung" (Richard Strauss); (3) "By the Bend of the Rivet" (Clara Edwards). Piano: (1) "Rondo Brilliante" (Carl Maria von Weber); (2) "Dream of Love" (Franz Liszt); (3) "Etude de Concert" (Edward MacDowell). Part II—Songs: (1) "Quando m'en vo soletta," from "La Boheme" (G. Puccini); (2) "La Girometta" (Gabriele Sibella). Readings: (1) "Da Besta Frand," (2) "Guiseppe and His Dog," (3) "Da Leetla Boy," (4) "The Love Song" (T. A. Daley); (5) "Rosa Pleads to Petit Larceny." Part III—Songs: (1) "A Little Dutch Garden", (Harvey Worthington-Loomis); (2) "Danny Boy" (arr. by F. E. Weatherly). Reading: "A Court Comedy" (Marjorie Benton Cooke). The accompanist was Gladys Cranston.

The Lenten season, which began Wednesday, Ash Wednesday, was the beginning of a series of special services of prayer, fasting and penance, which will continue for 40 days, not including Sundays, until Easter Sunday. During the period special services will be held at the Church of the Immaculate Conception, St. Michael's church and Christ Episcopal church. At both local Catholic churches special masses will be celebrated every morning and special evening services will be held Sunday, Wednesday and Friday of each week. Sunday evening the service will consist of rosary and benediction, on Wednesday rosary, sermon and benediction, and on Friday, stations of the cross and benediction.

TEN DIVORCE ACTIONS FOR TRIAL NEXT WEEK

The February term of Washington county superior court will convene at West Kingston Monday morning next, when it is expected Associate Justice Herbert L. Carpenter of North Smithfield will be on the bench. Grand jurors will assemble Monday; petit jurors are under summons to report Wednesday. The attorney-general's department of Rhode Island will be represented by Third Assistant Attorney-General Louis V. Jackvony of Providence. Tuesday will be set aside for the hearing of divorce petitions, there being ten cases on the docket.

Cold weather of the past few nights has caused road tourists to seek indoor warmth at night. Monday there were six knights of the road housed at the cell room of Westerly police station.

Narragansett circle, Daughters of Isabella, of Westerly, Monday evening held its sixth annual banquet at Peckham's Inn. The banquet was largely attended by members of the local organization and visitors from neighboring circles. A turkey dinner at 8 o'clock was followed by a short speaking program. The regent, Mrs. John Reardon, presided and gave the address of welcome, after which she introduced Mrs. John Nagle as toastmaster. Short addresses were made by the officers and past regents of the circle. Visiting speakers were Mrs. Mary Gallant and Mrs. Mary Farrell of Nina circle, Stonington. After the speaking program, there was a social time with solos and other musical numbers by the members. The committee of arrangements was Miss Nellie Burns, Mrs. John Nagle, Mrs. John Lynch, Miss Mary Hughes and Elizabeth Dunn.

Battery E, 243rd R. I., C. A. C., (H. D.), at its weekly drill Tuesday night had inspection by Second Battalion Commander Maj. John P. Datson of Westerly. Later will follow the regimental inspection by state officers and then the federal inspection.

Following Tuesday night's inspection, the battery members presented Major Datson a Sam Brown belt in appreciation of his work as a battery commander. During the drill period four recruits enlisted. Three corporals were promoted to sergeants: Gardner Barber, Gilbert Dionne and Harold Clark. Privates (1st cl.) Floyd Lamb and Everett Lawton were promoted to corporals.

OBITUARY

Mrs. E. Reynolds

A telegram brought news, Tuesday morning, of the death of Mrs. E. Reynolds at Orlando, Fla.

Mrs. Reynolds was a summer cottager at Misquamicut, where she has passed several seasons. Mr. and Mrs. Reynolds purchased the Meikle cottage on Atlantic avenue and for a number of years have passed their summers and winters between that resort and Orlando, where they have a winter home. Besides her husband, Mrs. Reynolds is survived by two sons, Raymond and Roy Reynolds, well known in Westerly.

Mrs. Merton E. Browning

Mrs. Maude E. Browning, 28, wife of Merton E. Browning, and a resident of Hope Valley for a number of years, died Wednesday at the private hospital. She was born in West Greenwich, the daughter of Mr. and Mrs. William Rathbun. After her marriage to Merton E. Browning she moved to Hope Valley. She is survived by her husband and her father.

Feb. 12. Hannah M. Ayers sold to Hannah M. Ayers and daughter, Miss H. Louise Ayers, land with buildings and other improvements on the east side of Maple avenue, bounded northerly by lands of Alice T. Rathbun and easterly by land of Catherine M. McWeeney.

Latest Bridge Partners

The entry list was practically completed on Tuesday for the 64 partners to play in the third annual elimination bridge tournament to be started in the rooms of the Westerly Square and Compass club, Feb. 18. Partners entered in addition to those announced Monday and Tuesday are: D. Everett Hoxie and J. Irving Maxson, Lewis Solomon and Miss Solomon, Mrs. Searle and Mrs. T. Hansen. At the meeting of the club executive board Tuesday evening there was present a representative of a producing company of Fostoria, Ohio, in reference to a club dramatic production.

A stalled freight on the east-bound tracks of the New Haven road caused the New England morning express and accommodation, east-bound Wednesday, to "back track" and operate on the west-bound track from Stonington to Bradford. Commuters filled the west-bound shelter, as both trains were late.

Judge Oliver H. Williams took the Quaker express Tuesday morning on a business trip to Bridgeport.

Charles S. Fowler of New York was a Westerly business visitor Tuesday.

John Healey of Pawtucket was a Westerly business caller Tuesday.

Erastus H. Benn was in Providence Tuesday, under summons as a juror in the federal court.

Thomas Perry is on a business trip to New York.

Martin J. Cavanaugh returned to Leominster, Mass., Tuesday, after being the guest in Westerly of Martin H. Spellman, and a visitor in Mystic.

Harvey C. Perry was in Providence Tuesday.

Workmen in the employ of Westerly highway department during the past few days, while the highways have been free from ice and snow, have been filling holes with tar mix patches.

J. J. Collier and party were occupants of the private Pullman combination and observation car, "Independence," attached to the 1:28 p. m. east-bound express, making the Westerly station stop.

John Doyle of Norwich was a business caller in Westerly Tuesday.

MYSTIC

HORACE CLIFT DEAD—MEMBER OF 26TH REGT., C. V.

(Special to The Bulletin)

MLSTIC, Feb. 13—Word was received in the village this morning of the death of Horace Clift, 88, Civil war veteran at the Soldiers' home in Noroton, Tuesday, February 12. Mr. Clift disposed of his property on Pequot, Mystic, a short time ago and went to Noroton to spend the winter, on account of failing health. He was a member of the 26th Connecticut regiment, Company K, and president of the 26th Connecticut Regimental association. There are only three veterans now left in Mystic.

THE LATE BENJ. L. HOLMES OF A PROMINENT FAMILY

Benjamin Latham Holmes, 76, who died at his home on Clift street, Tuesday morning, after being confined to his home by failing health for a long time, was born in Stonington, July 16, 1852. He was the son of Isaac C. and Ellen Kemp Holmes, the youngest of several children. He lived in Mystic practically all his life. October 28, 1880 he married Thankful Aletta Clift. She died in November 1923. Mr. Holmes was well liked by all, being closely associated with the social and business life of the village. He was in the coal business with his father for many years and after the death of the latter, he took full control, in 1899. In 1920 Mr. Holmes sold out his business and retired but the concern still uses the name of the Holmes company. The Holmes family has been prominent in this section for many years. Jeremiah Holmes, the pioneer, the great grandfather of B. L. Holmes, was captured from a Yankee privateer by the British during Revolutionary times. He escaped and came to Mystic and was a prominent figure in the battle of Stonington during the War of 1812. During this time he nailed an American flag to a staff but it was shot away by the British. Benjamin Holmes was a director of Mystic River bank, also a director in Mystic Cemetery association. He was a member of the Congregational church. He is survived by a brother, Henry A. Holmes of Newport News, Va., and by several nieces and nephews.

MISS DUHAIME'S MUSICALE A PLEASURABLE EVENT

Miss Marguerite E. Duhaime, graduate of New England Conservatory of Music, Boston, daughter of Mr. and Mrs. A. L. Duhaime of the village gave a piano recital at the Strand theatre, Mystic, Tuesday evening. The musicale was entitled In the Land of Song and Miss Duhaime wore costumes to illustrate her selections. She was assisted by Martin H. Spellman of Westerly, Martin J. Cavanaugh of Leominster, Mass., accompanied the latter at the piano. This was the first time Mystic people had had an opportunity to hear Miss Duhaime since her graduation and her skill and ability made a marked impression. Mr. Spellman has been heard before and is always a favorite with local audiences. The program included:

Overture, Zabion Trio; On the Blue Rumanian Mountains, Life Has Sent Me Many Roses, Marguerite Duhaime; All for You, Martin Spellman; Japanese Maiden, Chinese Lullaby, Miss Duhaime; Pale Moon, Mr. Spellman; Zabion Trio; I Loved You Then, How About Me? Miss Duhaime; I'm Longing For You, Mr. Spellman; Connemara Shores, Ah, Sweet Mystery of Life, Miss Duhaime; Bird Songs of Eventide, Mr. Spellman; piano solo, Martin J. Cavanaugh; Garden of Tomorrow, Mr. Spellman; Romance, Looking for a Boy; The Man I Love, Miss Duhaime.

Courtesies Acknowledged.

At the meeting of the Mystic Visiting Nurse association Monday evening in Dr. Leonard's office, appreciation was voted for courtesies from St. Patrick's church for the use of Columbus hall the three days of Chautauqua, also to the Knights of Columbus, Odd Fellows, Mystic Grange and Wilcox and Shea for use of chairs and Everett Wilson who gave his services free.

Nurses on Furlough.

Miss Agnes Wilson, daughter of Daniel J. Wilson, Minnie Duerr, the daughter of Mrs. Nicholas Duerr and Margaret Reiners, daughter of Mrs. Gerhard Reiners, recent graduates of the Jane Brown hospital, Providence, are spending a week's vacation at their homes in the village before returning to the hospital where they will be employed. Miss Wilson and Miss Duerr were graduated last Saturday and Miss Reiners on Monday last.

STONINGTON

FIREMEN PLAN FEAST OF TURKEY FOR SATURDAY

The members of the Neptune Engine company, No. 1, have made plans for another turkey supper Saturday. The committee in charge will be P. J. Gilmore, chairman, August Davis, treasurer; Charles D. Main, Lawrence Donohue, Horace Card, Lawrence Williams, Albert Robinson, George G. Francis, John Looper, Manuel Davis, John Donahey. Members with their guests will be present.

OBITUARY.

Orrin I. Patterson.

Orrin I. Patterson, son of Mr. and Mrs. Robert Patterson of Stonington, died Tuesday at the private hospital in Westerly where he was taken Saturday following several weeks' illness at his home. He was born in Noank, Feb. 3 1897. He was a machinist and up to the time of his illness was employed at the Atwood Machine Co., of Stonington. He is survived by his wife Mabel Leary Patterson, a daughter, Margaret, his father and mother, three sisters, Mrs. John Ostman, Mrs. Walter G. Rittenhouse and Mrs. Fulton A. Lewis and two brothers, William R. and Leonard Patterson.

P. J. Quilty of New York is spending a few days here with his sister, Mrs. F. G. Sylvia.

The annual turkey supper of the Mistuxet club was served at 6.30 Tuesday in Muller hall.

FUNERAL.

Kenneth M. Clark.

Funeral services for Kenneth M. Clark was held at 2 p. m. Wednesday at the home of Maxson Kenyon. Burial was in the First Hopkinton cemetery.

The fortnightly meeting of James W. Harvey post and auxiliary was held in Fort Hall Wednesday at 8 o'clock.

St. Mary's branch, L. C. B. A. met in the K. of C. home Wednesday evening.

Addressed Travel Club.

Dr. C. Mallory Williams of New York was the speaker at the meeting of the Stonington Travel club Tuesday. His topic was A Western Trip and was illustrated with lantern slides.

J. Edward Fairbrother of Philadelphia visited here Monday with his parents Judge and Mrs. L. D. Fairbrother.

Mrs. O. C. Griffin of Potter Hill was a visitor here Tuesday.

LIBERTY HILL

The Men's club held its February meeting at the church rooms Wednesday evening. There was an open discussion on plans for better country roads. There was a good attendance although the evening was stormy. Earl Hoxie, Clarence B. Adams and Joe D. Zadul furnished lunch.

Miss Muriel Orcutt, the local teacher, was at her home in Fall River over the week end.

The Sewing circle met for work on aprons Wednesday afternoon at the parsonage.

The heavy rain of last Wednesday night cleared the snow and filled the brooks to overflowing.

The community flag was hoisted Tuesday in honor of Lincoln's birthday.

Rev. John H. Knott preached a very acceptable sermon Sunday morning from the text "Ye are our Epistle written in our hearts read and known of all men."

Mrs. E. E. Caples had charge of the C. E. meeting Sunday evening. E. E. Caples sang a solo.

Robins and phebes are being heard. The weather for a few days past has been clear with mercury from 15 to 20 above zero in the morning, rising above freezing in the middle of the day with a touch of the feeling of spring in the air.

Conn. Mother Knew the Way

Every mother knows what it means when her child begins to get underweight, pale, listless, bilious, feverish and fretful, with bad breath, coated tongue and no appetite. What every one of them doesn't know is that it's dangerous to use harsh methods to start the little stomach and bowels.

There's no use experimenting in such cases. Millions of mothers have proved the merit and reliability of pleasant-tasting, purely vegetable California Fig Syrup. It gently clears up the most stubborn cases of constipation; stimulates the appetite; gives tone and strength to weak stomach and bowels so they continue to act normally, of their own record; and makes pale, lifeless children, bright, rosy-cheeked and full of energy.

A Connecticut mother, Mrs. J. C. Fantone, 72 Capitol Ave., Hartford, says: "My little son, Joseph, developed constipation. He became bilious, pale and fretful; had no appetite and couldn't digest right. He was losing weight. I had used California Fig Syrup as a child, so I gave it to him. It regulated him quick. He began eating heartily and digesting everything. Soon he was his robust, happy self again."

Ask for California Fig Syrup by the full name so you'll get the genuine, endorsed by physicians for over 50 years.

When you want to put your business before the public there is no medium better than through the advertising columns of The Bulletin.

NOANK

MEMBERS OF LOCAL POST TO GO TO NEW LONDON MEETING

Many local members of the American Legion are planning to attend the district meeting to be held in New London this (Thursday) evening. State Commander Page Seaton will be present.

Amello Falconi has returned after spending a few days in Waterbury.

William Crowell was a recent caller in Jewett City.

James Rollins has returned to Springfield, Mass., after spending some time at his home here.

Mrs. Charles Rogers was a recent caller in Norwich.

The Ladies' Aid society of the Baptist church met in the vestry for an all day session Tuesday. The time was spent in sewing. At noon a New England dinner was served to almost 30. Mrs. Margaret Strong was chairman of the dinner committee.

Olaf Jensen of Fishers Island spent Tuesday at the home of his parents, Capt. and Mrs. John Jensen.

Mrs. Mary Gay of Providence was a recent caller on friends in the village.

Lincoln's birthday the post office was closed for half a day, but stores remained open and the schools had two sessions.

Mr. and Mrs. Edgar Benoit and daughters Irene and Rita of Providence were guests Tuesday of Mr. and Mrs. H. H. Park.

John Singer has entered the employ of the Sission shipyard.

Edmund Benoit of Providence was a recent caller on his brother, Camille Benoit.

Freeman Rogers is spending a few days at Spring Hill.

Miss Mildred Daboll, student nurse at the Hartford hospital was stricken with appendicitis while on duty at the hospital. She was operated on Monday night. Her mother, Mrs. John Daboll went to Hartford Tuesday and reports that she is resting comfortably.

Capt. Franke has returned home after a brief trip to New York.

Harrison Morten post, American legion, will hold a meeting in their rooms Friday evening.

COLUMBIA

Those who subscribed to a magazine through any of the Center school pupils learn that the required 12 subscriptions have been secured, and the prize a picture has been received by the school. The one chosen was "Old Ironsides." The Center school has been the only one so far to receive enough subscriptions to get a picture.

Lincoln's birthday was not a holiday for the schools in Columbia, and the high school pupils also attended lessons as usual. It was not a holiday for the rural carrier either.

Miss Margaret Hutchins, who is employed in the Windham National Bank had a holiday Lincoln's birthday.

Mr. and Mrs. Philip Isham spent Tuesday in Hartford.

Clayton E. Hunt has just received word from the third assistant postmaster general that his bid for carrying the mail to and from Willimantic has been accepted for a term of four years beginning next July. This will be Mr. Hunt's third term carrying the mail.

William Wolff is recovering from an attack of grip.

Eugene Lafleur is ill with grip at his home on the green.

The town's grand list for the past year has been placed by the board of assessors at $980,557. The property exempt from taxes, including church property, school houses, library and town buildings and from other causes amounts to $15,687, making the taxable property $964,645. There are 306 dwelling houses, 208 resident and 98 non resident, valued at $352,565. Barns, sheds and garages number 199 with a taxable value of $149,325. The acreage of the town is 13,234 acres, taxed at $264,387. Horses and mules number 141 valued at $8,415. There are 608 neat cattle valued at $33,055. The 151 motor vehicles are taxed for $39,730.

Last year's grand list was $935,957, showing a slight increase this year.

ROAD SOCIETY

Edwina Bartlett and Miss Morgan of Norwich called recently on their uncle, Samuel Morgan, who is at Edmund Burdick's.

Mrs. Fernando Wheeler is at the home of Benjamin Holmes caring for him, as he is ill.

Mrs. Emeline Allyn, Miss Rathbun and Miss Josephine Dickenson were in New London on Sunday and called on Miss Mary Cavenaugh at the hospital.

Miss Agnes Gallup gave a beautiful basket of flowers to the Congregational church in Mystic Sunday in memory of her father, David L. Gallup.

Miss Sylvia Palmer has returned to Willimantic Normal school after a few days spent at home.

Several from here had planned to hear Milton Cross at the Westerly high school concert Monday evening, but a crowded house prevented.

Mrs. Seth N. William and Miss Grace D. Wheeler spent Wednesday in Westerly.

Louis Brown and son of Westerly were at S. N. Williams' Sunday.

Mr. and Mrs. Ralph C. Wheeler visited friends in Westerly Monday.

Mrs. Magnus Falch and Mrs. Varian York spent Monday with Westerly friends.

Mr. and Mrs. Ralph C. Wheeler, Jr., visited friends in Noank Sunday.

Mrs. Seth N. Williams and Miss Wheeler were dinner guests of Mrs. Agnes Peabody in Mystic recently.

BOLTON

RED HEART AND FISH HOOK TAKEN TO GRANGE MEETING

Bolton grange met at the basement Friday evening. Each member was requested to take a red heart and a fish hook.

The Young People's Sunday evening services will be omitted until further notice.

Robert Warner of Manchester has moved his furniture into the new home here which he built recently.

Mr. and Mrs. Roger Rose and son of Hartford were recent guests of Mr. Rose's brother, George O. Rose and grandmother, Mrs. Pitelpa.

Mrs. Myron M. Lee was at Storrs college recently attending the 4-H club meeting.

Miss Ida Belle Lacy, assistant supervisor, visited the schools in town recently.

Miss St. John and Miss MacNiff of Willimantic Normal school were at Bolton Center school last week.

John H. Meaney has a lemon tree twelve years old and picked a lemon from it last week weighing three quarters of a pound.

George O. Rose spent Sunday in Andover at Mr. and Mrs. Lewis W. Preston.

The Bolton grange, No. 47, held its meeting Friday evening. Roll was called, each one responding with what books he likes best. Mrs. David C. Toomey read a paper on her favorite books. Solos by Mrs. Myron M. Lee and Mrs. Elsie M. Jones gave pleasure to their listeners.

A large number met at the home of Mrs. Alexander Bunce Wednesday and were shown how to arrange kitchens to save labor and steps. Miss Stratton is ready to help anyone wishing advice and will call at the homes if so desired. Mrs. Sarah Dimock, home demonstration agent, Merrow, Conn., will give information on this point.

Mr. and Mrs. R. Kneeland Jones were in Gilead Saturday and attended the funeral of Mrs. Bowen.

The Ladies' Aid society is to meet this (Thursday) afternoon. The hostesses are Mrs. Frederick C. Taylor and daughter Dorothy and Mrs. Charles Warner.

Pimples

If you want to get rid of ugly disgusting pimples in a hurry, try the harmless new remedy, in convenient tablet form called Kiagran. It gets rid of the impurities in the blood so quickly that the skin clears up right away—often within 24 hours. You can get Kiagran from Lee & Osgood Co. who will return your money if you are not thoroughly satisfied.

Who else wants new clothes?

"I have used Sunset Soap Dyes since 1919; have never had a failure. Three daughters and myself to clothe make a big problem, but thanks to your Dye Pot our clothing budget is cut in half. I have just completed a redyed crepe silk dress, originally gray. Everybody thinks it is new. I redyed and made over from ladies' coats, five coats for girls. One made a lovely wine color from a faded brown, one a darker green from a faded green, one a warm brown from a faded tan and the other two their original color of light brown redyed to freshen them up.

"Garments practically useless, with a little dye and remodeling make wonderful new garments at very little expense. My girls have three times more than if I had to buy every garment brand new. I have redyed curtains, couch covers, faded cretonnes, washable rag rugs just as satisfactorily as coats and dresses.

"I like your dye because it does not soil the hands or utensils. It is not necessary to rip garments apart, which saves time and patience. I told a friend about Sunset two years ago, she has used it ever since with wonderful results. People here in town will not believe we have redyed the winter coats our girls wear. I am glad to pass my knowledge of Sunset Soap Dyes on."
—Mrs. Ward M. Kimble, Unionville, N. Y.

For fast dyeing use Sunset, 15c. a cake. For beautiful tinting use Dytint, wonderful new tint, big box, 10c.

Mothers Warned Of Colds That Follow the Flu

Attack Weakened System and Pave Way for Pneumonia or New Case of Influenza.

BEST TREATED EXTERNALLY

Physicians advise that the chief danger in this epidemic is after influenza. Then, more than ever, cold attacking the weakened system may lead to bronchitis, pneumonia, or a second and more severe case of flu. This is especialily true of children.

Flu nearly always leaves the stomach upset. Internal medication should, therefore, be avoided, as it so often further disturbs the digestion and thus retards recovery.

But if a fresh cold comes, don't let the child keep it overnight. Just rub Vicks on throat and chest at bedtime. As it is applied externally, Vicks can be used freely even on the youngest child, with no fear of upsetting a delicate stomach.

Vicks acts 2 ways at once (both absorbed and inhaled) to check the cold and helps avoid serious complications. And, of course, it is just as good for adults.

ATWATER KENT RADIO

ELECTRO-DYNAMIC (Model 46) and MAHOGANY CABINET

$157.50

COMPLETE (Without Tubes)

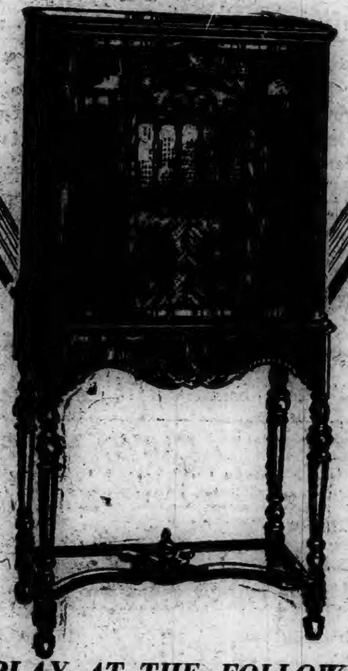

NEW!

. . . Atwater Kent is nationally famous—the cabinet is an exquisite product of the cabinet-maker's art—equipped with beautiful sliding doors, made of matched V shaped mahogany—stripes, grille work, carving, and graceful legs—a wonderful decorative unit for the finest homes.

. . . The electro-dynamic speaker is built-in—famous for its clarity, volume, and richness of tone. The cabinet is so carefully constructed that the exceptional tonal qualities of the dynamic speaker are at their best—Listen for just a moment and you will agree!

NOW ON DISPLAY AT THE FOLLOWING DEALERS:

— The —
Hanover Curland Co.
24-34 Franklin Street
Norwich, Conn.

— The —
Plaut-Cadden Co.
135-143 Main Street
Norwich, Conn.

— The —
O'Neil Electric Co.
13 Franklin Street
Phone 86
Norwich, Conn.

JEWETT CITY

A WHALE OF A SUCKER IN AN OLD-TIME YARN

Some of the old-time hearts in the borough were quickened up to trip-hammer speed Wednesday afternoon at the appearance of a diminutive Polish boy going proudly up Main street, with the first sucker of the season. The fish was certainly handsome (even suckers are handsome in the early spring), and weighed a few ounces over a pound. The boy had captured his prize through a hole in the ice, by means of a skilfully manipulated wire snare, with a simple running loop. The late Edwin W. Whiting, Orson Campbell and Patrick B. Driscoll used to hook up suckers and dace, literally by the bushel, through holes cut through the ice at the Bend in Lisbon, where the small stream that at one time flowed around Read's Island, makes in from the Quinebaug. Once at the Bend, the fish were running good, several dozens of fine suckers were "flopping" about on the ice, when a charcoal peddler's team stopped in the road above the creek and down came the once well-known Marcus Colegrove, sometimes called the charcoal orator. Many alive here and in Norwich today can testify to the oratorical ability of Marcus Colegrove of Voluntown, who has long since passed on. The visitor inspected the catch, complimented its numbers, but spoke quite disparagingly of the size of the fish.

Mr. Colegrove used to live at Eggemoggin, near Bath, Me., and told the following interesting story of how the suckers used to run down east in the spring time: "I was settin' on the rocks one day, back of Mr. Watson's barn, with a good copper wire snare, watchin' a lot of suckers that was layin' low in there. Pretty soon along came a fish that scart me. I thought at first he was a sturgeon, but soon see that he was a sucker, and that there was so much of him he must have commenced growin' when the creek did. I thinks to myself, I'd like to make a small bet that a piece of that feller'll be takin' the smell of salt pork out of my fryin' pan tonight. He came a-wigglin' himself over to the edge of the rocks right under where I was. He looked like a water-soaked log, and when he stuck his round snoot out to forage along the bottom it put me in mind of a dinner horn. There was no spare time, but I was durn skittish about my snare being big enough to go over his head. I flopped on my stomach and let the snare down into the water. I slipped it over his snout, and on down to where his ears would have been, if he'd had any, and there it touched him. Any ordinary sucker would have backed out of that loop double quick, but he give a big lunge ahead, like a buttin' goat, and the snare tightened around his throat. That old feller showed me a few things I didn't know about suckers—First I knew I went off the rocks and was a-sousin' around in the brook. 'Twixt the fuss he made and the fuss I made you couldn't a-told whether I had caught him or he'd caught me. I held tight and started wadin' for shore. But the fryin' of that sucker never smoked up my kitchen. He knowed what was up, so he gave a ripping plunge, the wire tightened and cut his head clean off.

"Then I seed the sucker, without a head, a-swimmin' down the stream as if the old boy was after him. I lugged his head home. There ain't usually much fodder on a sucker's head. We boiled this one and it made a good family dinner, and what was left made a good meal for a tramp that went along.

"A few days afterward, someone living lower down on the creek came up and complained that there was a dead hog layin' in the brook by the old saw mill. I was constable of the township and went down to have it removed. Say, boys, it wasn't a dead hog. It was the body of that sucker!"

Pins awarded at the Baptist Sunday school Sunday for perfect attendance were given to Emma Dearnley for 12 years, William Dearnley 9 years, William Brewster 4 years, Arthur Tripp, Jr., 4 years, Arthur Gray 1 year, Rollin Tripp 1 year, Hermon Tripp 2 years and R. W. Dearnley 3 years. Not a single Sunday have these persons been absent from Sunday school during the above period of time.

Day of Prayer Observance

The annual International and Interdenominational Day of Prayer is to be observed by the three missionary societies Friday afternoon. A meeting is to be held in the Methodist church at 3 o'clock, which any woman may attend. Mrs. Merton Bartlett will conduct the service.

Mission Circle Hears Reports

The Woman's Mission circle of the Baptist church held the February meeting at the home of Mrs. A. M. Brown Tuesday afternoon. Mrs. Brown spoke of the recent gifts by Mr. Rockefeller of a million dollars each to the Home and Foreign Mission societies, and the donation of $90,000 from the churches of the denomination for the rehabilitation of Porto Rico, and voiced the general feeling of thanksgiving by reading Psalm 103. Prayer was offered by Mrs. S. F. Brown. The secretary read the report of the previous meeting and a letter of thanks for gifts to Hartshorn Memorial college at Richmond, Va., where they are just recovering from an epidemic of influenza. Mrs. E. E. Scates and Mrs. R. A. Wilbur were appointed a committee on nomination of officers which will include an Americanization chairman. The secretary was instructed to write a letter of farewell and appreciation to Mrs. J. Nelson Thomson, of Stonington who has been a faithful chairman of White Cross work in Stonington Union association for several years past, and is leaving soon for a new home in New York state.

Mrs. Scates had charge of a program on home mission work among Spanish-speaking people on this continent. Beginning with work among Latin-Americans in New York city, letters were read from workers in charge of missions in Denver, Los Angeles, Puebla, Mexico; Chaguas, P. R.; Santa Anna, San Salvador, and Managua, Nicaragua, telling interesting affairs of every-day life in schools and hospitals. A letter from Rio Piedras, P. R., was read telling of the joy the gifts from northern friends brought to that devastated country at Christmas time and a personal letter from Rev. V. D. and Mary Roberts, former friends and parishioners of Rev. E. E. Scates, and written to him. They are now stationed at a mission in Bolivia, South America. Those who took part were Miss Belle Guy, Mrs. B. M. Gray, Mrs. R. A. Wilbur, Mrs. Scates, Mrs. G. H. Prior, Mrs. A. M. Brown, Mrs. S. F. Brown and Mrs. B. R. Gardner. Mrs. Brown served refreshments. Nine women were present.

The Willing Workers' class of the Methodist church holds its meeting at Bessie Liberty's home this (Thursday) evening.

To Entertain Men's Clubs

Friday evening the Men's clubs of Danielson, Moosup and the surrounding towns, will be entertained by the Men's club of the Methodist church of this place. Each club is to furnish some number for the program. There have been a series of three meetings, this being the final one, as a good fellowship get-together of the men of different churches.

A valentine social is to be held by the Congregational Sunday school Friday evening.

Mrs. Wilbur in Charge

The World Wide Guild Girls met at Miss Winifred Scates' home Tuesday evening, with ten present. The subject was Here a Quack and There a Quack, referring to obstacles that confront medical missionaries in Africa, the program being in charge of Mrs. R. A. Wilbur. One of the inspiring features was the drilling in song and cheers, for which Margaret Jordan played. The hostess served marshmallow coffee whip, fancy cookies and fruit punch.

The holiday turkey, of whatever variety, traces its ancestry back to some of the four species that once grew wild in America.

Burgess Bedtime Story

Danny's Feelings Are Hurt.

With those you love be not too curt,
Lest tender feelings you may hurt.
—Danny Meadow Mouse.

It was a very happy home that Danny and Nanny Meadow Mouse had under the big haystack, because day after day passed without a single fight. It was like another little world by itself under that big haystack. It was fun to burrow around underneath the hay. It was fun to make little passages in the hay itself. Danny was as fat as ever, for living was good. Nanny was fat, too. It mattered nothing how Roustí Brother North Wind might howl and blow. It mattered nothing how Jack Frost pinched. For under there neither Rough Brother North Wind nor Jack Frost could get.

Nanny had made a very snug, cosy little home. It was nicely hidden, too. If you had peeked under the haystack you wouldn't have discovered it right away. Only she and Danny knew of it. Nanny spent considerable time there—much more than Danny did. But when

Danny set down a short distance away to think it over.

Danny chose to come home he was always welcome, if Nanny happened to be there, and usually she was there. And then there came the day when Danny's feelings were hurt.

It came about in this way. Danny had been away from home a little longer than usual. When he had left home Nanny had not seemed quite herself. She had been a little bit crumpy. Anyway, this is the way it had seemed to Danny. At first, Danny had thought it was because Nanny didn't want him to leave her. Then he decided that it wasn't this at all. In fact, Nanny acted as if she would be glad to see the last of him. So Danny was himself a little out of sorts when they parted.

But by the time he returned he had forgotten all about it. He had had a good time and he was in fine spirits. "All I want now is a good nap," said Danny. "I'm tired. I've got such a nice home to go to."

He reached the snug little home and poked his nose in at the doorway. Then he pulled it out again in a hurry. Nanny was in a terrible temper. Anyway she had ordered him out. Not only that, but she had ordered him to stay out. And at the same time she had shown her teeth in a way that Danny didn't like at all. They were sharp teeth. They were the kind of teeth that could cut. Danny had no desire to have Nanny try them on him.

Danny sat down a short distance away to think it over. His feelings were hurt; he didn't understand it at all. "I don't see what is the matter with Nanny," said he. "No, sir, I don't see what is the matter with Nanny. Why should she treat me like this. It's my home just as much as hers. Wasn't I the one to think of the old haystack? Didn't I show her the way to get here? She hasn't any right at all to treat me like this. Perhaps she thought it was some one else. I'll try again."

So Danny ventured to timidly approach the doorway again. He stopped just outside. "Nanny," he called softly, in that squeaky little voice of his. "It is me, Danny. Don't you know your Danny?"

"Go away!" said a sharp voice. "Go away and stay away. There is no place for you here now. And for goodness sake, do stop bothering me! I have troubles enough without having you around."

Danny went off and once more sat down. "Trouble enough," he said, over and over to himself. "Troubles enough. Now what does she mean by troubles? She didn't have any troubles when I left her. I should say that I was the one with troubles. Well, I've got to have a nap, so I'll go somewhere else."

(Copyright 1929, by T. W. Burgess.)

The next story: "Nanny Has Troubles Enough."

Many a worthless man has a good disposition.

PROCEEDINGS IN GENERAL ASSEMBLY

(Continued from Page One)

the state by any person or persons, club, corporation or association, except amateur boxing exhibitions or wrestling bouts held under the supervision of any school, college or university having an academic course of study.

Section 2. Section fourteen of said chapter is amended to read as follows. No person under eighteen years of age shall engage in any professional boxing exhibition or wrestling bout and no person under sixteen years of age shall engage in any amateur boxing exhibition or wrestling bout except as provided in section one hereof.

Section 3. This act shall take effect from its passage.

House.

The house met at 11.16 with Speaker Eddy in the chair. Prayer was said by the chaplain. Favorable reports were received from the judiciary committee on H. B. 395, an act amending an act establishing the town court of Milford; H. B. 606 amending an act establishing the town court of Darien; H. B. 394, an act concerning the town court of Griswold, increasing salary of the judge from $600 to $900 per year and increasing the per diem of the deputy judge from $3 to $6 for actual trial days; H. B. 247, an act increasing the salaries of officials of the town court of Westport; H. B. 190, providing that assistant judges become judges in case of vacancy and to have all the powers of judge in such case; H. B. 65, providing an increase in salary of the clerk of the city court of Waterbury; H. B. 220, an act providing for the appointment of two judges for city court of Stamford.

H. B. 461, an act providing for buildings for department of aeronautics carrying an appropriation of $43,000 was recommitted to committee on appropriations.

The committee on finance reported favorably on H. B. 111, an act providing for collection by warrant by sheriff of any personal or property tax forthwith with a minimum fee of $5 for such collection. H. B. 279, an act exempting from taxation a bequest of Mary Nellis Eddy for the use of a library at Newington. H. B. 110, an act extending the time for the proving of the property tax exemption of ex-service men.

H. B. 350, an act providing for a salary of $600 per annum and traveling expenses for the state auditors. All of these bills were ordered placed on the calendar for printing.

The judiciary reported unfavorably on H. B. 134, an act reducing the salaries of the judges and prosecutors of the city court of Waterbury and H. B. 392, an act concerning the establishment of a judicial system with jurisdiction over motor vehicles.

Speaker Eddy called a conference of the chairmen and clerks of all the committees immediately after the close of the session.

The governor transmitted to the house reports of several state commissions including that of the Norwich state hospital. They were all referred to the proper committees. The house adjourned at 11.42 to Thursday at 11.15.

Cold Means Nothing to Race Enthusiast!

Driving in the open, in all kinds of weather, even those who are used to it will contract colds. They needn't worry anyone who knows a certain compound that comes in plain, white tablets. It kills a cold so quickly you can hardly believe it's the tablet that did it. Just one heads-off a cold that's coming-on; a bad cold you've had for several days may take several.

Even "flu" gives in to Pape's Cold Compound, which any druggist can give you, for thirty-five cents. Everyone has suggestions when you have a cold, but this one works!

Pape's COLD COMPOUND to STOP a Cold

SUGAR IS BOON IN DAILY DIET

The Truth About Sugar and Tooth Structure

There has been so much talk in this country about teeth that we recently asked an outstanding dental authority to discuss dental care from the standpoint of sweets.

"Sugar in the diet," he says, "has no effect on the tooth structure of either child or adult. Wherever people have poor teeth, it is not a case of sugar but due to some other cause which sufficient study would reveal."

It may be heredity or faulty diet during childhood or later. Children, in order to develop good teeth and bones, must have the vitamins and minerals of milk, cereals, fruits and vegetables. Adults must continue to include these in their diet if the teeth and bones are to remain healthy.

Note how sugar may actually be a help to good teeth. It encourages children and adults to eat the needed foods. Sugar makes milk, in milk-shakes, and also cereals, fruits and vegetables delicious. People will eat foods that bring pleasure, and sweetness develops the fine flavor of healthful foods.

No sweet or starchy food, or other food, must be permitted to stick to or lodge in the teeth. Keep the teeth clean, see a dentist regularly, and balance the diet with milk, cereals, fruits and vegetables. Sugar makes dieting for good teeth a pleasure. The best cooks are generous with sugar. The Sugar Institute.

SCHOOLGIRLS NEED HEALTH

Daughter of Mrs. Catherine Lamuth, Box 72, Mohawk, Michigan

"After my daughter grew into womanhood she began to feel rundown and weak and a friend asked me to get her your medicine. She took Lydia E. Pinkham's Vegetable Compound and Lydia E. Pinkham's Herb Medicine. Her nerves are better, her appetite is good, she is in good spirits and able to work every day. We recommend the Vegetable Compound to other girls and to their mothers."—*Mrs. Catherine Lamuth.*

Daughter of Mrs. Eva Wood Howe, 1006 South H. Street, Danville, Ill.

"I praise Lydia E. Pinkham's Vegetable Compound for what it has done for my fourteen-year-old daughter as well as for me. It has helped her growth and her nerves and she has a good appetite now and sleeps well. She has gone to school every day since beginning the medicine. I will continue to give it to her at regular intervals and will recommend it to other mothers who have daughters with similar troubles."—*Mrs. Eva Wood Howe.*

Lydia E. Pinkham's Vegetable Compound

A&P — WHERE ECONOMY RULES

FRESH VEGETABLES FOR WEEK-END

SPINACH	3 lb pk	19c
CELERY	bunch	17c
New Cabbage	2 lbs	9c
Green Peppers	2 lbs	25c
Iceberg Lettuce	head	8c

THE GREAT ATLANTIC & PACIFIC TEA CO.

Greater Values

A&P ESTABLISHED 1859 "WHERE ECONOMY RULES"

The modern way to shop — the sure way to save!

ALL THIS WEEK A & P STORES ARE OFFERING MOST EXCEPTIONAL VALUES IN BOTH NATIONALLY ADVERTISED FOODS AND HIGHEST QUALITY STAPLES

Salmon

The A & P operates its own canneries in Alaska so that the best fish caught can be selected and packed—such methods insure highest quality.

Red Salmon — *Finest Alaska salmon, perfectly prepared to preserve all its delicate flavor!* CAN 23c

Pink Salmon — *An exceptionally fine quality—has delicious flavor and is most economical!* 2 CANS 29c

Crisp flakes to start the day off right! **Corn Flakes** POSTS or KELLOGG'S 4 PKGS 29c

A specially blended flour for all fine pastries! **Pastry Flour** A & P 24½ LB BAG 89c

Pure refined lard — the best shortening! **Pure Lard** 2 LBS 25c

The ever popular slow cooked beans! **Campbell's Beans** 3 CANS 25c

Sugar cured specially smoked! **Hams** AT ALL A & P STORES LB 29c

Small lean shoulders of excellent flavor! **Shoulders** AT ALL A & P STORES LB 17c

Sliced, rindless, sugar cured breakfast bacon! **Sliced Bacon** LB 27c

Carefully cleaned and selected! **Pea Beans** California 2 LBS 25c

This pork is the very best quality! **Salt Pork** 2 LBS 29c

Passing on all our savings in this low price! **Granulated Sugar** 10 LBS 52c

To clean your fine things — use Lux! **LUX** 2 SMALL PKGS 19c LARGE PKG 21c

Your baking results are improved by Rumford's! **Rumford** BAKING POWDER CAN 29c

Your choice of quick cooking or regular! **Quaker Oats** LGE PKG 21c 3 Small pkgs. 25c

Fancy creamery! **Butter** lb. 50c

Halves of selected standard peaches! **Iona Peaches** NO. 2½ CAN 15c

Specially selected and guaranteed! **Eggs** DOZ 43c

FRESH COFFEES

BOKAR — *Selected by the Byrd Antarctic Expedition as the best coffee available.* LB TIN 43c

RED CIRCLE — *A favorite for three generations—has a snap and kick rarely found.* LB 39c

EIGHT O'CLOCK — *Highest quality pure Santos — the cream of the crop — try it.* LB 35c

SAVING PRICES

PRUNES 40-50	3 lbs	27c
OUR OWN TEA	½ lb pkg	19c
PASTRY FLOUR	5 lb bag	23c
KETCHUP Quaker Maid	lge bot	15c
CORNED BEEF	can	23c
PRUDENCE HASH CORNED BEEF	can	29c
CHILI SAUCE	bot	19c
LIFEBUOY SOAP	3 cakes	20c
H-O OATS	2 pkgs	25c
TOOTH PASTE Mellex	tube	19c
RAZOR BLADES Gillette	3 pkgs	$1.00
BERWICK CAKE ROUND CREAM	each	23c
SNOW PEAKS N.B.C.	lb	19c
5c CANDY & GUM	8 pkgs	25c
FIG BARS Chocolate	2 lbs	35c
TOILET PAPER Statler	3 rolls	25c
SALAD MUSTARD FRENCH'S	jar	12c
MINCE MEAT None Such	2 pkgs	25c
CIGARETTES 15c BRANDS	carton	$1.15
CIGARETTES Fatima	carton	$1.59
BREAD Whole Wheat	loaf	9c
RYE BREAD	loaf	10c
RAISIN BREAD TUESDAY FRIDAY	loaf	10c
DOUGHNUTS	½ doz	10c

GINGER ALES

Your favorite beverages are sold at the A & P stores

C & C IMPERIAL DRY	DOZ	$1.49
CLICQUOT CLUB	DOZ	$1.59
O'KEEFE'S DRY	DOZ	$1.19

EDUCATOR SPECIAL

Toasterettes REG 25c PKG
Cape Cod Cookies REG 25c PKG
BOTH FOR 39c

GRANDMOTHER'S BREAD LARGE LOAF 8c

THE GREAT ATLANTIC & PACIFIC TEA CO.

PRICES IRREGULAR AS MARKET CLOSED, DUE TO DELUGE OF SELLING ORDERS

NEW YORK, Feb. 13—(AP)—The stock market was pushed about in confusing fashion by frequent shifts of speculative sentiment today. The market displayed considerable buoyancy at times, but heavy selling in the last few minutes of trading left prices highly irregular.

The failure of the directors of the New York Federal Reserve bank at their special meeting on Monday to announce any definite action to curtail the use of credit brought a heavy accumulation of buying orders over the holiday, which carried prices up sharply during the morning. Some unusually bearish commission house advices brought considerable selling into the market around mid-day but the upward movement was resumed during the afternoon, as call money returned to the 6 per cent, having opened at 7 1-2.

Traders displayed uneasiness about the regular federal reserve meeting tomorrow. Although brokers' loans are expected to show a substantial reduction, some definite action to restrict credit available for speculation is still expected. Fears are not generally felt over the rediscount rate, as an increase here would nullify the action in London last week. Time money continued firm, and dealers' buying rates for bankers' acceptances were increased 1-8 of one per cent, which was interpreted in some quarters as indicating that the reserve bank is tightening credit by lightening its holding of bills.

Trade and business news was favorable. Iron Age said production is sustained, following January records in both pig iron and steel output, and prices of rolled steel are gaining in strength. Iron Trade Review said February steel making rate indicates another monthly record and brings within reach the highest daily ingot rate in history. Underwood Elliott Fisher Fisher reported earnings of $6.45 a share last year, against $5.41 for the component companies of the present concern in 1927. After the close of the market, directors of Wesson Oil and Snowdrift declared a 100 per cent stock dividend.

Coppers were outstanding in group strength, about 10 issues reaching new high levels, but they encountered heavy profit taking at the close. Buying of this group was stimulated by talk in the trade of still higher prices for the red metal, and announcement that January shipments reached a record volume. Anaconda and Kennecott mounted about 3 and 6 points to new peaks, but lost much of their gains. Greene Cananea moved up about 3 points, then fell back 7.

American and Foreign Power and American Railway Express, mounted about 11 and 6 points to new tops, and retained most of their gains. Johns Manville moved up 8 points, and reacted 11; Radio mounted 8 points, and fell back 10; Wright Aero jumped 11 points, and closed practically unchanged.

U. S. Steel sold up to 150, and closed at 175 3-4, off about a point. Motors were mostly heavy, Chrysler losing nearly 3 points. American Tobacco B, Canadian Pacific, General Electric, Goodyear, and Pere Marquette were among issues losing 2 to 3 points.

The commodity markets were firm, with the notable exception of sugar, refined prices dropping 1-5 of a cent to 4.90 cents a pound, the lowest in nearly three years. Cotton improved on expectation of a good consumption report, due tomorrow, but encountered realizing toward the close. Wheat sold up about 3 cents in active buying for Europe, and corn was firm.

The foreign exchanges were irregular. Sterling was somewhat firmer during most of the day, the demand rate again getting above $4.85, but the Canadian dollar fell to 99.70 5-16 cents, the lowest in about five weeks.

STOCKS

Sales in hundreds	High	Low	Close
12 Abitibi P & P	48⅞	47¼	47¼
2 Abitibi P & P pr.	85½	85	85¼
3 Abrah & Straus.	138	138	138
30 Abr & St pr as	116¼	116¼	116¼
4 Adams Express.	408	395	408
20 Adv Rum	66⅝	61	61⅝
6 Adv Rum pr .	64¼	64¼	64¼
19 Ahumada Lead.	4⅝	4¼	4¼
10 Air Reduct new.	110½	107¼	107¼
14 Alax Rubber .	9⅝	9⅜	9½
2 Alaska Juneau .	8¼	7⅞	7½
6 Alb P W Pap .	22½	22⅜	22⅜
30 Al Ch & D	300	290	290
1 Al C & D pr ..	122⅞	122⅞	122⅞
5 Allis Chal Mfg.	180	179	179
1 Amal Leath	9½	9⅝	9⅝
2 Am Leath pr .	60½	60	60
14 Amerada Corp .	34⅝	32⅝	33
1 Am Agr Chem .	20½	19½	19½
5 Am Agri Ch pr.	67½	65	65
14 Am B Note	128½	125½	125½
110 Am Bk N pr as	62	61½	62
1 Am Beet Sug ..	15½	15	15
19 Am Bosch Mag .	42⅞	41	41
74 Am Bk Sh	58⅝	55	57½
43 Am Br Bv El..	22¼	21½	21⅞
50 Am B Bov pr as	71	70	70
150 Am Can	114⅞	112⅞	113¼
7 Am Can pr	141½	141¼	141¼
4 Am Car & Fdy .	97	96¼	96¼
2 Am Car Fdy pr.	116½	116½	116½
24 Am Chicle	55	53	53
3 Am Drug Syn .	9⅝	9⅝	9⅝
4 Am Encaus Til .	9¼	9¼	9¼
2 Am Expres	290½	290	290½
400 Am & F Pow .	115	108⅝	113⅞
2 Am & F P 7pc pr	108	106⅞	108
7 Am&F P 2 7 pr	100	99	99⅞
10 Am Home Prd .	79⅝	78⅝	78⅝
24 Am Ice	42¼	41⅝	41⅝
5 Am L P & P ..	7	6⅞	7
2 Am Loco	108½	107½	107½
2 Am Loco pr	115⅞	115⅞	115⅞
2 Am Mch & Fdy.	180	178	178⅝
75 Am Metal	78⅝	75¼	76½
2 Am Met 6pc pr.	132½	128¼	132½
40 Am N Gas p as.	94⅞	92	92
5 Am Piano	14	14	14
1 Am Piano pr ...	48	48	48
154 Am P & Lgt....	112¼	106⅝	110⅜½
11 A P & L 6pc pr	102½	101½	102½
4 A P & L pr A...	80	77	80
2 A P & L p A ...	83⅞	83⅞	83⅞
12 Am Radiator ..	194½	192	193
14 Am Ry Expr ...	147⅞	141½	147⅞
2 Am Republic ..	51	50	50
4 Am Saf Raz ..	70¼	68½	68½
4 Am Seating	34	33⅞	33⅞
14 Am Sh & Com..	5¼	5	5¼
230 Am Sm & Ref..	120⅝	117½	117⅝
1 Am Smelt pr .	135½	135½	135½
6 Am Snuff	206	201½	203
50 Am Steel Fdrs.	73½	70½	70⅝
2 Am Stl F as ..	112	111¼	112
23 Am Sugar Ref .	88⅝	85⅞	86½
4 Am Sumat To ..	56	53¼	53¼
1 Am T & Cable .	20⅝	20⅝	20⅝
65 Am Tel & Tel..	217	214	214⅞
71 Am Tob	178	175	175
2 Am Tob pr	120	120	120
1 Am Tob B	178	173½	173½
20 Am Type F pr as	110	110	110
64 Am Wat W n .	83½	82	83¼
1 Am Woolen.. .	24½	24½	24½
5 Am Wool pr	52½	52	52
1 A Wig Pap ctfs.	12⅝	12⅝	12⅝
2 Am Z L & Sm.	42	38⅝	40
3 Am Z L& S pr.	105¼	104	104
1960 Anaconda Cop.	136⅝	133½	134½
538 Andes Cop Min.	54	52⅝	53⅝
5 Arch Dan Mid .	100½	99½	99½
20 Arch D Mid p as	114	114	114
2 Armour Del pr..	94⅝	93	93⅝
24 Armour Ill A ..	16⅝	16⅝	16⅝
34 Armour Ill B ..	8⅝	8⅛	8½
2 Armour Ill pr .	83	82⅞	83
8 Arnold Const ..	34	33	33
62 Asso Dry Gds .	62⅝	60⅝	61⅞
2 Asso D Gds 1 p	102	102	102
140 Asso Oil as ...	45⅛	43½	45¼
14 Atchison	203	201¼	201¼
1 Atchison pr ..	103	103	103
1 Atl Coast Line.	187¼	187¼	187¼
2 Atl Gulf & W I.	33⅞	33½	33⅞
7 Atl G & W I pr.	46⅝	46⅝	46⅝
225 Atlantic ef	59⅝	56⅝	57
50 Atlan Ref pr as	116⅝	115⅝	115⅝
3 Atla Powder ...	107	106	106
150 Atlas P pr as..	104	103	103
2 Austin Nichols .	7	7	7
1 Aust C An	64	64	64
2 Autosales Corp .	23	22⅞	22⅞
2 Autosales pr .	38½	38½	38½
1 Auto Strp R A .	46	46	46
1 Baldwin Loco .	230	230	230
20 Baldw Lo pr as	117	117	117
65 Balt & Ohio ..	125½	122	123
1 Balt & O pr ..	79⅝	79⅝	79⅝
6 Bang & Ar	68	67	67
4 Barnet Leath ..	23⅝	23½	23½
120 Barnds A	43⅝	41⅝	42
4 Beacon Oil	20¼	20¼	20¼
2 Beechnut Pack .	93	91	91
4 Belding Hemn...	11½	11⅛	11⅛
3 Best and Co ..	87	85½	86⅝
564 Beth Steel	93½	91⅛	91½
2 Beth Steel 7 pc..	122⅝	122⅝	122⅝
2 Bloom Br	48	47½	47½
1 Blu & Co pr ...	83¼	83	83
2 Bon Ar 1	83¼	83	83
3 Booth Fisher	8½	8½	8½
20 Borden Co.. ..	192⅝	192	192¼
220 Briggs Mfg	54⅝	52½	53
4 Br Emp Stl ...	5	4⅞	4⅞
8 Bh E Stl 2 pr ..	11	10	11
6 Brockw Mot ...	65⅝	64½	64½
18 Bk Mch Tr	75½	74⅞	75
2 Bklyn Un Gas..	183⅝	182⅝	182⅝
1 Br Shoe	43⅝	43⅛	43⅛
40 Brunz Balk ..	51	48⅝	48⅝
4 Bru T & Ry	38	37⅛	37⅛
33 Bucyr Erie ...	40	38	38⅛
18 Buc Erie cvt pr.	47½	46⅝	46⅞
1 Burns Br B ...	32	32	32
10 Burnsc Br pr as	104	104	104
Burr Ad Mach .	240	240	240
30 Bush Term	82⅝	79¼	80⅝
120 Bush Trm Tocas	108¼	108	108
10 Bush Tr Bldg as	115	115	115
13 Butte Copper ...	8⅞	8¼	8⅜
8 Butte & Sup M.	9⅞	9⅞	9⅞
16 Butterick Co ..	35	34	34⅝
23 Byers C.	153⅝	145	150¼
1 By Prod Coke ..	118	118	118
19 Calif Pack	77⅝	76	76⅝
15 Callahan Z L ...	3⅝	3	3½
68 Cal & Ariz ..	135⅞	133½	133½
293 Cal & Hecla ..	59½	58	58⅝
89 Can Dry G Ale.	82	81	81
84 Can Pac	254⅝	248⅝	248⅝
10 Car C & Oh as.	101	100⅝	100⅝
2 Cannon Mills .	45½	45	45
47 Cent Al St	48⅝	46½	46½
150 Cerro de Pas ..	112⅝	110½	110½
14 Certainteed	23⅝	23⅛	23½
1 Certo	84	84	84
14 Ches & Ohio ..	220	216	218
15 Ches Corp	84½	84	84
6 Chi & Alton ...	16⅞	16½	16½
10 Chi & Alton pr.	21⅞	20½	20⅝
37 Chi Gt West ..	21½	20	20½
59 Chi Gt W pr .	60⅞	58	58
22 C M St P & P .	37	36½	36⅞
41 C M StP&P pr.	58⅝	53	53½
29 Chi & N West .	91	89	90
11 C R I & P	134⅞	132	132
4 C R I & P 6pc pr	103	100⅝	100⅝
2 C R I P inc pr.	107	106¼	107
20 Chi Yel Cab as	33⅝	33⅛	33⅝
1 Chic C O	46	46	46
12 Childs Co.... ..	55⅛	54⅞	55⅛
48 Chile Con	99⅝	98	98
650 Chrysler Cp ..	105⅞	181⅝	101⅝
7 Cluett Peaby ..	65	63½	65
11 Coca Cola	133½	130	132
10 Collins & Alk.	56	54	54
9 Col Fuel & I ..	71¼	70¼	70¼
750 Col Graph	74½	72½	73⅝
150 Col & So 1 pr as	76	76	76
21 Col Gas & El ..	149	146⅞	147⅞
1 Col G&E pr A.	106⅝	106⅝	106⅝
42 Col Carbon ...	148	145	145
100 Com Credit	52¼	50⅝	51
110 Com Cr 6½ p as	100¼	100	100¼
95 35 95 95 10 1 0 mo			02
5 Com Inv Trust .	152⅝	150	151
3 Com Inv T war.	55⅝	52	52
1 Com Inv T 6½ ..	96½	96½	96½
4 Com Solv	235	233	233⅝
39 Com with Pow .	123⅞	119⅝	122⅝
1 Conde Nst Pu .	83	83	83
186 Congol Nplrn .	30⅝	29⅝	29⅝
10 Cong Cigar ...	88⅞	87½	87½
15 Cons Cigs r....	83⅝	82½	82⅝
17 Cons Film Ind p	27½	26½	27⅝
290 Cons Gas	113⅝	109½	108⅝
5 Cons G $5 pr ..	99¼	99¼	99¼
4 Cons RR Cub .	67	66¼	67
5 Cons Textile ...	4⅞	4⅝	4⅝
4 Contain Cor A ..	21⅝	20⅝	20⅝
15 Contin Cor B..	10⅞	10½	10½
10 Cont Bak A ...	56⅞	56	56
40 Cont Bak B ...	11⅞	10¼	10⅝
2 Cont Bak pr ..	92	92	92
263 Cont Can..	71	68⅝	69
5 Cont Ins	88⅝	86¼	86⅝
138 Cont Mot	24⅝	23⅝	24
16 Corn Prod	87⅞	86⅛	86⅝
30 Corn Prod pr as	143	143	143
102 Coty	74⅞	71	71⅝
1 Crex Carpet	28	28	28
15 Crucible Stl ..	59	57¼	58½
1 Cub Con Sug ..	4⅝	4⅝	4⅝
3 Cuba Co	23⅝	22½	22
4 Cub Am Sug ..	14⅞	14½	14½
1 Cub Dom Sug .	6⅛	5½	6⅛
6 Cudahy Pack ..	61⅝	61	61
39 Curtis Aero ...	159½	156	156
10 Cushm T pc as.	121⅞	121⅞	121⅞
1 Cutler Hammer .	62	62	62
3 Cuyamel Fruit .	33	31⅞	33
45 Davis Chemic .	64	61⅞	62½
3 Cuyamel Fruit .	33	31⅞	33
3 Deben Sec	43½	43½	43½
50 Deere&Co pr as	124⅝	124⅝	124⅝
1 Dela & Hud ...	197½	194	197½
1 Del Lck & W ...	127½	127	127
7 Den Rio G & W.	69	68	68½
8 Dev & Ray A ...	61	59	59½
10 Dev & Ray pr as	114½	114	114½
10 Diam Match as.	158	156½	158
26 Drug Inc	125½	122	122
6 Dunhill Inter ..	72	71½	71
63 DuP de Nem .	189	186	187
2 DuP de N db .	117	117	117
2 Duque Lst 1 pr.	100	100	100
8 East Kodak	188⅝	187⅝	188⅝
61 Easton A & Spr.	73½	71¼	71¼
1 Eitingt Schild .	36	36	36
210 El Auto Lt	163½	158⅞	159⅝
22 Elect Boat	14	13½	13½
400 El Pow & Lt...	64¼	61⅝	62
1 El Pow & L pr.	109¼	108⅞	109
21 Elec Stor Bt ...	89½	87	87
6 Elk Horn C st .	6	6	6
13 Emers Bran	20½	18⅝	19
2 Emers Br B ...	10	9½	9½
3 Endic John	76¼	76	76
48 Engineers P S .	58¼	56⅝	57½
2 Engin P S pr ..	92½	92½	92½
35 Equit Of Bldg .	34⅝	34⅝	34⅝
Equit Tr as ..	545	545	545
111 Erie R R	70⅝	69	70
62 Erie 1 pr	61	61	61
5 Eureka V Cl ..	46½	46½	46⅝
2 Fairb Morse ..	49	48	48
50 Fairb Mor pr ..	108½	108½	108½
50 Fair M pr as..	108½	108½	108½
70 Fed Lt & Tr ..	78⅝	75⅝	78⅝
8 Fed Motor .. .	20¼	19½	20¼
1 Fid Ph Fr Ins .	101	100	100
25 First Nt Stores .	68	66⅝	66⅝
38 Fisk Rubber ..	17⅞	17	17
49 Fleischmann ...	77¼	75½	75½
1 Foundation	49	49	49
73 Fox Film A	92¼	89	90¼
7 Freer Texas ..	45⅝	45½	45½
3 Fuller Co pr pr	105½	104½	105½
28 Gabriel Snb A.	32⅝	30	30⅝
57 Gardner Motor .	19⅝	18	18
21 Gen Am Tank .	93⅝	91	93
2 Gen Asphalt ..	71½	71¼	71¼
35 Gen Cable	59	56	56½
62 Gen Cable A ..	116½	111¼	113½
6 Gen Cigar .. .	69¼	68⅝	69⅝
153 Gen Elec	241⅞	235⅞	236⅞
5 Gen Elec spl ...	111½	111½	111½
20 Gen G & El A..	86¼	84½	86¼
50 Gen G & E 8p as	126	126	126
90 Gen Ga&E 7 as.	112½	112	112
440 Ge Ga&El p as.	110½	110	110½
373 Gen Mot 9½b .	82¼	81¼	81¼
2 Gen Mot 7 pr .	125¼	125¼	125¼
2 Gen Out Ad	51	50½	50½
5 Gen Out A c	34	33	33
9 Gen Ry Sig	102	100	100⅝
13 Gen Ref	81	79⅝	79⅝
14 G F Sef Rak ...	121	119	119½
49 Gimbel Bros ...	44⅝	44⅝	44⅝
1 Gimb Br pr	84	84	84
29 Glid Co..	41⅝	40½	40½
63 Gobel Ado Inc .	62⅞	58⅝	59¼
200 Gold Dust	74⅝	71⅝	71⅝
65 Goodr BF Co..	96	92⅝	93
1 Goodrich BF pr.	115	115	115
153 Goodyr T & R .	129	122½	124⅞
3 Goodyr T 1 pr .	103	103	103
8 Goth S H	68	66¼	67
3 Goth S H new...	68	65½	66
30 Goth SH p xw as	100	100	100
2 Gould Coup A .	8½	8½	8½
55 Graph Pel M ..	47⅝	46	46½
1 Grah Pai ctf ..	47¼	47¼	47¼
18 Granby C M	94⅞	92½	92⅝
3 Grand Stores... .	82⅛	81½	81½
6 Grand Union.. .	27⅝	26⅝	26⅝
8 Grand Union pr .	50⅝	60	50⅝
Grt WT Co as .	156	136	136
32 Gt Nor R pr ..	111¼	110	110
5 Gt N R p c	109⅝	109	109⅝
259 Gt N I O c	36	34⅝	35
181 Gt W Sugar ..	39½	38	38¼
10 Gt W S pr as..	116½	116½	116½
171 Gr Can Cop ..	182½	175	175½
3 Gulf Mob & N .	53	52⅝	52⅝
1 G B & N pr as.	100⅞	100⅞	100⅞
10 Hack Water as.	26	26	26
40 H W pr a as ..	28	27½	28
60 Hanna Co 1 p as	96	96	96
2 Hartm. Cp A	25½	25½	25½
55 Hartm B	32¼	32	32½
1 Hav E R pr. ..	60	58¼	60
2 Hershey Choc ..	66¼	66	66
2 Hershey cvt pr .	82⅞	82	82
105 Howe Sound Co	76⅝	74¼	74¼
6 Hudson & Man.	51⅞	51¼	51½
108 Hud Mot Car ..	88	86½	86½
66 Hudp Motor ..	86⅝	78½	78½
3 Illinois Cent ..	145	144	144
10 Il Cent leas 1 as	79⅝	79⅝	79⅝
16 Ind Oil & Gas..	31½	30⅝	31⅝
84 Indian Refin ..	36⅝	34½	34½
17 Indian Ref ctf..	35	32½	32⅞
2 Intust Rayon .	130	130	130
2 Ingers Rand ..	134	132	134
9 Inland Steel ...	89	86	88
221 Inspira Cop	56⅞	55	55⅝
23 Inter Rap Tr ..	50	49	49¼
3 Intere Rub	11	11	11
2 Intern Agri	15⅞	15⅝	15⅞
2 Int Agri pr . pr	82	82	82
15 Int Bus Mach .	162⅝	158½	160
28 Int Cement ...	94⅝	93⅝	93⅝
893 Int Comb Eng.	102¼	97¼	99⅝
92 Int Harv Co ...	109⅝	105	105
11 Int Mtch ptc pr	92	91	91
31 Int Mer Mar ..	6⅝	6¼	6⅝
136 Int M Mar pr...	41½	39¼	40½
2 Int Pap	73½	73¼	73½
16 Int Pa Z	32¼	31⅝	32
40 Int Pa B	21⅝	20⅝	21¼
64 Int Pa C	15¼	14⅝	14⅝
10 Int Pr Ink	59⅝	58½	59
1 Int Ry C A	52⅝	52⅝	52⅝
620 Int Salt as	86½	81½	86½
39 Int T & T	215¼	213	212
13 Inter Dept Str ..	84	81	81
1 Inter Corp	30	30	30
50 Island Crk Coal.	58½	57	58½
130 Johns Manv ..	221	210¼	214¼
10 Jones&L S as .	121½	121½	121½
25 Jordan Mot Car	13⅝	13	13⅝
5 K C Sou Ry as.	89	88½	88½
1 Kaufm D St	34¼	33½	33½
12 Kayser & Co..	83⅝	82	82⅝
3 Keith Alb Orp .	38⅝	37½	38⅝
2 Keith Alb O pr.	117	117	117
32 Kelly Sp Tire .	20⅝	19⅝	19⅝
1 Kelly Sp 6 pr..	97⅞	97⅞	97⅞
39 Kelsey H Wh..	60⅝	58⅝	59
62 Kelv Corp	17⅝	16⅝	16⅝
355 Kennec Cop ...	165¼	160⅞	162⅝
16 Kinney Co.. ..	58	57	57¼
280 Kinney Co p as	100	99½	100
116 Kolster Radio .	65	61¼	61½
7 Kraft P Cheese .	35½	35	35½
Kresge Co.. ...	89⅞	89⅞	89⅞
30 Kresge pr as...	112	112	112
43 Krog Groc	145	111¼	108
300 Krueger & Toll	40⅝	39	39⅝
1 Lago O & Tr .	28	28	28
176 Lambert Co... .	136⅝	132⅝	132⅝
6 Lee R & T	21	20½	20½
1 Leh Port Cem .	64	62⅝	63¼
16 Leh & F Pr ..	65	62¼	64
2 Life Sav Inc ..	31½	31½	31½
3 Ligg & My Tob.	95½	95	95⅝
22 Ligg & My T B.	94⅞	93⅞	94
1 Lima Locomo ..	47	46	47
18 Liquid Carb ...	87½	86	86
195 Loew's	77⅞	77⅝	77⅝
7 Loews Inc pr ...	108⅝	108⅝	108⅝
4 Loft Inc	8¼	8	8
2 Long Bell A ...	31	30½	30½
10 Loose W Bis ...	68	66⅝	67⅝
20 L WB 1 pr as.	119½	118	119½
16 Lorillard P Co.	25⅞	25½	25⅝
35 Louis Oil Ref .	14½	14¼	14¼
1 Louis & Nash .	150¼	150¼	150¼
26 Louis G & E A .	45⅝	43½	44
4 MacAr & F	54	52½	42
46 Mack Truck ..	110⅞	108	108
5 Macy R H Co .	167	167	167
9 Madis Sq Gar..	21⅝	21	21
101 Magma Cop ...	75⅞	73⅝	74½
1 Manat Sug pr .	47	46	46
11 Manhat Elec S .	35½	34½	35½
7 Manh mod std .	50½	50	50
3 Manh Sh	32¼	32¼	32¼
1 Mara Oil Exp .	14½	14½	14½
3 Mkt St Ry pri pr	33½	33½	33½
40 Marld Oil	38	37⅝	37⅝
1 Martin Parry as	16⅞	16⅞	16⅞
20 M Alk Wk pr as	122	122	122
5 May Dept St ..	97⅝	96	96½
3 Maytag	22⅝	22½	22½
1 Maytag 1 pr ..	88⅛	88⅛	88⅛
2 Maytag pr war.	43	43	43
50 McCro Stor as.	110	109⅝	110
2 McCro St B as	112	111	112
1 McC St cvt pr as	117	117	117
17 McKees Tin ...	78	76½	76⅞
21 McK & Rob ...	55	54	55
6 Mc & Rob pr .	60⅞	50⅞	60⅞
2 Melville Shoe as	67	666	77
6 Mengel Co.. ..	29½	28¼	28⅝
2 Metro Gold pr as	26	25⅞	26
194 Mex Seab Oil ..	50½	47¼	48½
150 Miami Cop	43⅞	40⅝	42
22 Mid Cont Pet .	32¼	31⅝	31⅝
13 Mid St Oil	4⅞	4	4
1 Mid St Oil ctf as	3	3	3
3 Mid St Prd p .	240¼	236⅝	236⅝
4 Miller Rubber .	24¼	24	24
4 Minn & St L....	2⅝	2⅝	2⅝
120 Min StP&SS as	65	65	65
30 Mo K & T	50⅝	49	49
3 Mo K & T pr ..	105¼	105	105
78 Mo Pacific	73⅞	72⅝	73¼
12 Mo Pac pr	131⅞	130½	130⅝
30 Mohw Cpt.Mills.	76½	74⅝	75
291 Montg Ward ..	134	129	131
12 Moon Mot Cr .	6⅞	6½	6⅞
14 Moth Lde Coal .	4⅞	3¼	4⅞
8 Mot Pict Cap ..	18	18	18
10 Moto Met A ...	21½	21½	21½
2 Moto Prod	185	180	180
25 Motor Wheel ..	45⅞	44⅝	45
2 Mullins Mfg ...	66	64⅝	64⅝
150 Mullins Mf pr as	98½	97	97
12 Munsingwear .	59⅝	58¼	58¼
48 Murray Corp A.	73	70¼	70¼
125 Nash Motors .	109⅝	107⅞	108
79 Nat Acme stp ..	34⅝	33½	33½
4 Nt Bellas Hess.	205	204	204
11 Nat Biscuit ...	188⅝	184	184
234 Nat C Reg A ..	133½	125¼	128¼
42 Nat Dairy Prd..	130	131½	131
9 Nat Dept Strs ..	33½	33	33
5 Nat Dist Prd ..	38⅝	37¼	37½
4 Nat En & Sta ..	56	55¼	55¼
2 Nat Lead	147½	146⅝	147½
50 Nat Lead pr A as	140	140	140
501 Nat Pw & L xd.	58	54½	55½
5 Nat Radiator ..	14	14	14
3 Nat Rys Mex pr.	3¼	3	3
11 Nat Supply ...	126	124	125
66 Nev Con Co...	51⅞	50	50⅝
15 N Y Air Bk ...	49½	48¼	48½
87 N Y Cent	195¼	194	195⅝
3 NY Ch & St L .	138	137¼	138
3 NY Cl & St P pr	108⅝	108⅝	108⅝
7 N Y

THE CURB MARKET

3	Schulte Reel Es.	32½	32¼	32½
1	Seoberi R C	55	55	55
4	Selected Ind Inc.	29	28	28
5	Self Prov Strs.	3¼	3⅜	3¼
76	Serv El vtc ...	17	16¾	16⅝
1	Serv El vtc pr...	68¼	68¼	68¼
3	Sheaffer Pen ..	60½	60½	60½
14	Silkorsky Avia .	41⅝	40⅝	41
2	Singer Mf Ltd .	9	8⅞	8⅞
7	Southe P&L vtc.	32	32	32
20	Southe P&L war.	42⅞	41⅝	41⅞
1	South Coast ..	26	26	26
1	South Dair Prd.	99½	99½	99½
1	Spald A G&Br n.	65	65	65
1	Sparks With ...	168	168	168
2	Stern Br A ...	46	46	46
72	Stutz Motor ...	24¾	20⅛	23⅝
2	Swift Intl	24½	24	24
4	Swift & Co	134⅞	134½	134½
10	Tazzers Corp .	58½	56⅛	57⅞
2	Tampa El	72½	72	72½
5	Thomps Star re	55	54	55
1	Timk Det Axl ..	31¼	30⅝	30⅝
1	Todd Ship	69½	69½	69½
2	Tishm Rlty & C.	60⅝	60	60
9	Trans Air Trsp.	25⅝	23	25⅝
56	Ta Lux DLPSA .	11⅞	11⅛	11⅝
12	Tribtex S Gl Ltd	28⅝	28⅝	28⅝
12	Tri Cont Corp .	33	31¾	31¾
14	Tub Art S B ..	500½	495½	500
1	Unt Carbon cr .	95	95	95
200	Unt Gas	35⅝	35	35⅛
1	Unt Milk pr ..	78	78	78
1	U S Dairy A ..	49½	49½	49½
15	U S & For Sec.	62⅛	61	62⅝
1	U S Rad	55⅝	55⅝	55⅝
35	Vance Pdg	27⅛	26⅝	27
2	Waitt & Bond A	25⅞	25⅞	25⅞
1	Walgreen	83⅞	83	83⅞
2	Walgreen war .	65	61⅞	65
465	Warn Br rts ..	4⅞	4½	4⅝
2	Watson JW	9½	9½	9½
1	Wayne Pump ..	28½	28½	28½
2	Whitenight Inc .	15½	15½	15½
1	Williams & Co..	38⅛	38⅛	38⅛
2	Winter B J	14¼	13⅝	13⅝

WALL STREET BRIEFS

NEW YORK, Feb. 12—(AP)—Unusually high margin requirements, which average around a 35 per cent minimum in most of the leading commission houses, are believed to have forestalled any extensive "distress selling" in the recent reaction caused by adverse credit developments. In the old days when 10 to 20 per cent margins were common, a warning such as the federal reserve board issued recently would have resulted in the closing out of thousands of weakened speculative accounts, and possibly some casualties among the smaller brokerage houses. In the break early this month, relatively few margin calls were sent out, and most of these were speedily complied with.

Steel ingot production has increased to 87 per cent of capacity. A year ago it was around 86 per cent and two weeks ago at about 85 per cent. United States Steel corporation is at 89 per cent compared with 88 per cent a week ago and above 90 per cent a year ago. Independents are at 84 per cent compared with 82 per cent two weeks ago and 89 per cent a year ago. The peak is expected to be reached in March or April.

Upwards of 75 brokerage houses with stock exchange memberships have signed a petition requesting the exchange to adopt the so-called skip delivery of securities which would permit deliveries of securities on the second day following the contract instead of the first day, as at present.

CHICAGO GRAIN MARKET

CHICAGO, Feb. 13—(AP)—In a sudden rush to buy wheat today, the market ran up fast 3 3-8c a bushel, outdoing all of this season's previous topmost records. Export business in wheat from North America was of unusual big volume, nearly 1,500,000 bu., and increased anxiety prevailed regarding widespread unfavorable crop conditions, especially over Europe and India, as well as large sections of domestic winter wheat territory.

Closing quotations on wheat were strong at virtually the day's highest level, showing 2 5-8c to 3 3-8c net advance. Corn finished 1 1-8c up, oats 5-8c to 1c gain, and provisions unchanged to a rise of 22c.

In addition to free buying of wheat for immediate shipment to Europe, much of today's purchasing of Chicago wheat future deliveries was credited to trans-Atlantic sources. Reports at hand indicated almost unprecedented adverse weather conditions in Europe, and the stimulating effect of these reports was given added impetus by official and private advices telling of continued ground for apprehension about domestic winter wheat prospects, especially in parts of Illinois, Indiana, Ohio, Missouri, Kansas and Nebraska. Abnormal cold in Europe, however, was the chief incentive for the stampede which ensued to the buying side of the market.

Aside from pessimistic crop reports, much notice was taken of authoritative estimates pointing to huge consumption of wheat the world over and apparently giving promise of wiping out excess supplies much sooner than in general has been expected. It was figured that so far this season Europe alone has taken more than 24,000,000 bushels above the total a year ago, and that non-European countries have absorbed more than 32,000,000 bushels beyond the corresponding amount last year. Under such circumstances, wheat offerings here today were relatively scarce from start to finish, and for the most part appeared to be confined to traders who were in a position to realize a profit. Late announcement of 2,352,000 bushels increase of the world's available supply in the last week was practically ignored, and so too was word that Kansas City had sold 400,000 bushels of wheat today to be moved to Chicago. Corn, rye and oats moved up in price with wheat. Corn shipping demand here was more active, and France was said to have become a buyer of corn. Provisions were responsive to strength shown by hog values and to reports of liberal consumption of cotton oil.

CHICAGO GRAIN MARKET

	High	Low	Close
Wheat—			
Mar. ...	127⅞	125½	127½
May ...	131⅞	130⅛	131⅝
July ...	133¾	132¾	133½
Corn—			
Mar. ...	99¾	98¾	98⅞
May ...	100¼	99½	99¾
July ...	102⅝	101¾	102¼
Oats—			
Mar. ...	52⅝	52⅛	52¼
May ...	53⅝	52⅞	53⅛
July ...	50⅝	50¼	50½

Who Is Your Skinny Friend, Ethel?

Prove yourself a real friend — tell him that if he wants to quickly look like a real man and have plenty of solid flesh on his scantily covered bones to get McCoy's Tablets today. McCoy takes all the risk—Read this ironclad guarantee. If after taking 4 fifty cent boxes of McCoy's Tablets or 2 One Dollar boxes any thin, underweight man or woman doesn't gain at least 5 pounds and feel completely satisfied with the marked improvement in health—your money will be refunded.

Ask for McCoy's Tablets at Lee & Osgood Co. or any drug store in America.

RADIO PROGRAMS

Thursday, Feb. 14

454 M.—WEAF—660 Kc.

6:45 a. m.—Health exercises.
8:00 a. m.—Musical menagerie.
8:15 a. m.—Devotions.
8:30 a. m.—Cheerio.
8:50 a. m.—Parnassus Trio.
9:00 a. m.—U. S. Marine Band.
10:00 a. m.—Merker's Orchestra.
10:15 a. m.—To be announced.
10:30 a. m.—Studio program.
10:45 a. m.—Parnassus Trio.
11:15 a. m.—Household Institute.
11:30 a. m.—To be announced.
12:00—Parnassus Trio; Aussia Reka, soprano.
12:30—Market; weather reports
12:45—Pennsylvania music.
1:45—Home Music Lessons—Harriet Seymour.
2:00—To be announced.
2:15—La Salle String Quartet.
2:15—Plays—Jessy Trimble.
3:30—Edith Friedman, piano.
3:45—Julia Timer, soprano.
4:00—Women's League talk.
4:30—Twilight hour.
5:30—Jolly Bill and Jane, children's program.
6:00—Waldorf-Astoria music.
7:00—Midweek hymn sing.
7:30—Coward Comfort Orchestra.
8:00—Forhan's Song Shop.
8:30—Hoover Sentinels Orchestra.
9:00—Seiberling Singers; symphony orchestra; Elizabeth Lennox, contralto.
9:30—Rapid transit.
10:00—Halsey Orchestra; talk—Better Business; Ward Hall.
10:30—Palais d'Or Orchestra.
11:30—Bernie's Orchestra.

422 M.—WGR—710 Kc.

5:50—Sports talk.
6:00—Marie Flengel, soprano.
6:10—Self-Education in Philosophy — Prof. P. E. Wheelwright.
6:25—News; Fulton Orchestra.
7:00—Time; Rutgers University program.
7:30—Lasser's Slim Figures.
7:59—Sessions chimes.
8:00—Mason's Merrymakers.
8:30—WGR Stock company.
9:00—Concerto, Minnie Weil, piano and Rupert Sircom, organ.
9:30—Cora Chase, soprano; Edwin Arthur, tenor.
10:00—Bamberger Little Symphony; Ralph Grosvenor, baritone.
11:00—News; weather.
11:05—Astor Orchestra.
11:30—Gordon's Orchestra.

395 M.—WJZ—760 Kc.

7:30 a. m.—Rise and Shine; dance orchestra.
8:00 a. m.—Vocal trio.
8:15 a. m.—Musical headlines; novelty orchestra.
8:45 a. m.—Studio program.
9:00 a. m.—Virginia Arnold, piano.
9:15 a. m.—Maids; string trio.
10:00 a. m.—Copeland hour.
10:30 a. m.—The Blue Birds; novelty orchestra.
11:00 a. m.—Forecast, School of Cookery.
11:30 a. m.—The Recitanists
12:30—Dance orchestra.
1:00—Park Central music.
2:00—Weather reports.
2:05—Menu—Mrs. Julian Heath.
2:20—My Daughter and I—Emily Blair.
2:30—Meat talk.
2:40—United States Army Band.
3:45—The Gas Trap Water Tank—S. E. Wright.
4:00—United States Army Band.
5:00—Studio program.
5:15—Stock market closing prices and quotations; financial summary of the day; Cotton Exchange closing prices and quotations; State and Federal agricultural reports.
5:30—Aeolian recital.
6:00—Old Man Sunshine.
6:25—Summary of programs.
6:30—Selbert's Furville Orchestra.
7:00—Time; Sir Gilbert Parker.
8:00—Lehn & Fink Serenade, Beauty—Russell Patterson.
8:20—Champion Sparkers Ensemble.
9:00—Orchestra; Dolores Cassinelli, soprano.
9:30—Maxwell House Concert Orchestra.
10:00—Time; Milady's Musicians.
10:30—Sixteen Singers, male and female voices.
11:00—Slumber music.

517 M.—WTAG, Worcester—580 Kc.

6:30—Statler Orchestra.
7:00—Travel talk.
7:30—Same as WEAF.
8:30—Porter hour.
9:00—Same as WEAF.
10:30—News bulletins.

508 M.—WEEI, Boston—590 Kc.

5:35—Market and business news.
5:45—Lost and found.
5:50—Positions wanted report.
6:00—Big Brother club.
6:30—News dispatches.
6:40—Big Brother club.
7:00—Male quartet; piano.
7:30—Same as WEAF.
9:30—Mr. and Mrs. Skit.
10:00—Same as WEAF.
10:30—Weather; flying forecast—E. B. Rideout.
10:35—News dispatches.
10:45—Lido Venice Orchestra.

500 M.—WTIC, Hartford—600 Kc.

6:25—Summary of program.
6:30—Seagull dinner group.
7:00—King Perfecto music.
8:30—Tone Color; the Imperials.
9:30—Same as WJZ.
11:00—News; weather.

380 M.—WGY, Schenectady—790 Kc.

6:45 a. m.—Same as WEAF.
11:15 a. m.—Same as WEAF.
11:55 a. m.—Time; weather; produce market report; farm flashes; stock reports.
12:30—Time; stocks; weather.
1:30—Television transmission.
2:00—Van Curler Orchestra.
2:30—WGY household chats.
2:45—One-act play.
6:00—Stock reports; produce report; farm forum; news.
6:20—Weather report.
6:20—Weather forecast.
6:30—Time; Kenmore Orchestra.
7:00—Dinner music.
7:30—Farm program; Oliver C. White, R. H. Rogers, E. W. Mitchell.
8:00—Same as WEAF.
9:30—With the Joneses.
10:00—Same as WEAF.
10:31—Carborundum Band.
11:30—Organ recital.

337 M.—WJAR, Providence—890 Kc.

6:45—News; Sheffer's Orchestra.
7:25—Weather report.
7:30—Same as WEAF.
8:30—Chiropractic talk.
8:35—W. J. McKenna.
9:00—Same as WEAF.
10:31—News flashes.

306 M.—KDKA, Pittsburgh—980 Kc.

5:30—English essayists; Alexander Smith—George Carver.
6:00—News; theatrical calendar.
6:00—Time; studio program.
6:30—Orchestra; chimes; studio program.
7:30—Kemble and Mills.
8:00—Same as WJZ.
10:01—Maying program.
10:30—Weather; Penn Orchestra.

303 M.—WBZ-WBZA—990 Kc.
Springfield-Boston

2:30—Ampico musicale.
2:50—Beauty—June Lee.
3:00—Ampico musicale.
3:20—Home forum.
3:45—Ampico musicale.
3:55—Home makers chat.
4:00—Financial news.
4:01—Musicale.
4:25—Spotlight review—Constance D'Arcy.
4:30—Voopbles auction bridge.
5:40—Musicale.
5:00—Stock markets.
5:30—Lost and found.
5:35—Positions wanted.
5:45—Farm markets; weather.
6:00—Time; Keith organ.
6:30—Streeter's Templars.
6:55—Sessions chimes.
7:00—Political Sidelights—M. E. Hennessy.
7:10—Statler Orchestra.
7:25—World Book Man.
7:50—Financial news.
8:00—Same as WJZ.
9:00—Bowie Medene Merrymakers.
9:30—Same as WJZ.
10:01—Sport-o-Grams.
10:25—Weather.
10:30—Sager hockey broadcast—Bruins vs. Pittsburgh.
11:15—McNally's Orchestra.
12:00—Time.

AGRICULTURAL INDUSTRY OUTLOOK IN THIS STATE

(Special to The Bulletin)

STORRS, Feb. 12—A general healthful condition for the agricultural industry of Connecticut was indicated for the coming year by agricultural experts who met Monday and today at the Connecticut Agricultural college for the purpose of formulating the agricultural outlook for 1929. Six branches of agricultural production were considered by the experts at this meeting who represented the extension service of the state college, in cooperation with the New England Research council and the New England Crop reporting service. Allen W. Manchester, extension farm management specialist, presided ove the sessions of the various meetings.

Favorable prices for milk in Connecticut during 1929 is seen by the agricultural experts. The demand for fluid milk is expected to increase due to the increases in the state's population. Feed prices are not expected to rise during the next six months as much as they did during the same period last year.

Although the cow population has remained stationary during the past year, indications are, according to the report, that cow prices are approaching a peak. Specialists maintain that dairymen may expect to purchase replacements during the next few years at somewhat lower prices.

Egg prices for Connecticut may be expected, according to the report, to be probably lower this spring than last. This period of low prices will be followed by relatively high fall prices. Indications are for relatively higher poultry meat prices throughout the season with the possible exception of early broilers.

The purpose of an outlook statement, according to the farm management specialist, Allen W. Manchester, is to enable the farmer of the state to adjust his plans and his production to the market situations that lie ahead. The following outlook statement according to Professor Manchester, endeavors to give in concise form to the agricultural industry of Connecticut the same service that is being used by all businesses to rapidly increasing extent.

Indications are that the price of milk in Connecticut for 1929 will be at least as high as in 1928. Feed prices during the first half of this year are not expected to rise as much as during the first six months of last year. Demand for fluid milk should continue to increase as a result of population.

A continued readjustment of seasonal production is necessary to meet fluid milk shortage in the months of September, October and November and to avoid the surplus that exists in April, May and June.

The cow population in Connecticut remained stationary at 109,000 between January 1, 1928 and January 1, 1929. There is now one yearling heifer for each 8.4 cows in the state which is not sufficient for our normal replacement requirements.

The general situation should not discourage the raising of healthy, high class heifers for replacement purposes.

Tuberculosis eradication and losses through contagious abortion and contagious garget may retard the anticipated fall of prices of cows in Connecticut.

The outlook for vegetables is for a continuation and perhaps an increase in the keen competition Connecticut vegetable growers are meeting from other parts of the United States. Not only is the volume of arrivals of competing products increasing but in respect to both packing and grading they are superior to much of the local product.

In view of this situation, the Connecticut vegetable grower in his production plans should emphasize the quality and should attemp to sell a product graded and packed to meet the demand of the market. If the Connecticut vegetable growers can make the needed improvements in grading and packing, the long time outlook is not discouraging.

For 1929, there seems to be some danger in this state of too great an acreage increase in certain vegetables which brought high prices last year, particularly out-door Big Boston type lettuce, cabbage and tomatoes. There is likely to be a decided increase in the production of these commodities in states which compete with Connecticut.

The indications are that prices of these vegetables will be lower in 1929 than 1928 unless weather conditions are unfavorable for the crops.

The outlook for the poultry industry has not changed materially since last year. Egg prices for the spring of 1929 will probably be lower than last season followed by relatively higher fall prices. Prices for poultry meat are likely to be higher throughout the season, with the possible exception of early broilers.

The immediate outlook for apples in Connecticut for marketing of the remainder of the 1928 crop is for continued strong competition on local markets from competing sections.

In Connecticut the long time outlook seems to be more promising than in many other sections because Connecticut producers are nearer to markets and natural conditions are well suited to the production of high quality apples.

Potato prices in Connecticut are largely controlled by the supply of potatoes in the entire country. A crop of 400 million bushels of tubers in 1929, should result in prices in Connecticut higher than in 1928 but somewhat lower than those of 1927. The 1927 Connecticutp rice was abnormally high for the volume of production occurred so far west that it had little effect on eastern prices.

MAJORITY LEADER URGES SPEED IN LEGISLATURE

Governor Trumbull's criticism of the slowness with which the general assembly is disposing of its work under the present legislative system is meeting with a difference of opinion from leaders of the senate and the house.

Judge Frederick M. Peasley of Cheshire, senate chairman of the judiciary committee and majority leader of the upper house, agrees with the governor and would favor a bill covering the situation. On the other hand, Judge Raymond A. Johnson of Manchester, house chairman of the judiciary committee and majority leader of the lower house, is skeptical and would have to be convinced of the need of a new system before he would advocate a change in procedure.

Senator Peasley said he is willing to work overtime and if necessary to meet with his committee at night if such a policy was advisable. Representative Johnson, however, feels that little is accomplished at committee meetings held at night. Neither was in a position to estimate when the present session might end. Judge Peasley declared that the judiciary committee, which Governor Trumbull specifically mentioned in his speech of criticism at the McKinley club dinner, Thursday evening, has already laid out all the work possible and the termination of the session depends upon the despatch with which this program can be completed.

"It is too early to fix a date of adjournment," Sen. Peasley remarked. "I am willing to work overtime if the occasion demands. As for the other members of the committee, they have always co-operated satisfactorily."

Judge Peasley agrees with the governor that much time is wasted in the early days of the session during which a time limit for new business is fixed. This year that limit was Feb. 1. Judge Peasley feels that the present system is responsible for this period during which there are practically no committee meetings.

"The arrangements under which we operate causes a waste of time before we get going. There is an act or two before the legislature, one of them Miss Cheney's bill seeking relief along this line. I am not familiar with these bills and cannot say whether I favor them or not. But I feel as the governor does about the general situation. If the committee feels a committee bill meeting the governor's criticism should be reported in I would be in favor of it."

Judge Johnson said he has been unable to discover any fundamental defects in the present system and was inclined to view with disfavor any attempt to shorten the term for any other reason than merely to hasten legislation.

"We are further ahead by two weeks than at the same period of the last session" the house leader said. "I suppose there are ways of speeding up the work, but I am not yet convinced of the necessity of so doing. It seems to me the state still exists and is not harmed by the present system. Of course, if the session can be brought to an end sooner, I would be just as pleased as others, but I haven't seen any way of doing it yet."

Judge Johnson explained that probably 200 bills are now assigned for hearings and if these come up as scheduled the work of the committees will be accomplished as quickly as can be expected. The major reason for delay, in his opinion, is the clamor of interested parties for a late hearing on their bills, and, since the hearings are assigned like cases in court, the committee feels it a duty to satisfy these claims for postponement just as judges co-operate with lawyers who petition for a continuance because of inability to bring witnesses on the day assigned. Judge Johnson cited as an example of this situation the hearing on the real estate bill on Friday afternoon. Because the proponents of the licensing measure wanted to bring in testimony from people outside the state who were unable to attend the early hearing, the committee adjourned the hearing until the latter part of this month. If those witnesses had been present, he said, the bill could have been disposed of in executive session sooner than is now possible.

"It is not good business to hurry through these measures simply for the sake of speed," Judge Johnson said. "It is our aim to give all the bills a fair hearing. If the work will progress as we have outlined it and if the committees are not loaded with bills towards the close of the session as they were last session and the wheels are kept turning steadily, we can close at the same time as we did at the last session."

An international engagement was announced at New Bedford. Miss Laurilla Baillargeon, New Bedford singer, will sail for Paris in May to wed P. Henri Sabourin, assistant manager of the Paris branch of the Royal Bank of Canada whom she met at one of her concerts in France.

"I light up a Lucky

whenever I am tempted to eat between meals"

Herbert Bayard Swope

Herbert Bayard Swope,
Internationally known journalist,
former Executive Editor, N. Y. Morning World

"The activities of a newspaper demand good physical condition. I find Lucky Strike an immeasurable aid in helping me keep trim and fit. Whenever I am tempted to eat between meals, I light up a Lucky. Toasting makes Lucky Strike the cigarette of joy and benefit."

HERBERT BAYARD SWOPE

THE modern common sense way—reach for a Lucky instead of a fattening sweet. Everyone is doing it—men keep healthy and fit, women retain a trim figure. Lucky Strike, the finest tobaccos, skilfully blended, then toasted to develop a flavor which is a delightful alternative for that craving for fattening sweets.

Toasting frees Lucky Strike from impurities. 20,679 physicians recognize this when they say Luckies are less irritating than other cigarettes. That's why folks say: "It's good to smoke Luckies."

Note: Authorities attribute the enormous increase in Cigarette smoking to the improvement in the process of Cigarette manufacture by the application of heat. It is true that during the year 1928, Lucky Strike Cigarettes showed a greater increase than all other Cigarettes combined. This confirms in no uncertain terms the public's confidence in the superiority of Lucky Strike.

"It's toasted"

No Throat Irritation-No Cough.

Coast to coast radio hook-up every Saturday night through the National Broadcasting Company's network. The Lucky Strike Dance Orchestra in "The Tunes that made Broadway, Broadway."

"Reach for a Lucky instead of a sweet."

© 1928, The American Tobacco Co., Manufacturers

REID & HUGHES

THE BOSTON STORE TELEPHONE 21 NORWICH, CONN.

To Add Color to the Bedroom

Jacquard Woven

Rayon Bedspreads $2.95

Lovely rayon spreads which add a distinctive color and beauty to the bedroom—full size, 80x105, jacquard woven in beautiful designs. The colors are gold, rose, blue and green. An exceptional fine spread at a very moderate price.

An Unusual Offering

Winter Coats

Luxuriously Furred

At Exactly Half Price

Here are radical reductions that bring the prices of fine Winter Coats within the reach of everyone. The most successful coat fashions of the season, including the ultra-fashionable black coats, generously trimmed with luxurious furs.

Tailored of soft broadcloths and suedes . . . huge deep collars and cuffs of rich furs . . . elegantly lined. In misses', regular and large sizes.

Were $29.75—Now $14.88
Were $39.75—Now $19.88
Were $49.75—Now $24.88
Were $59.75—Now $29.88
Were $69.75—Now $34.88
Were $79.75—Now $39.88

All Wool and Jersey Dresses and Chinchilla Coats Also at Half Price

— Main Floor Annex —

For Children 2 to 6

Carter's Shirts 2 for $1.00
Regular $1 Value
Carter's Shirts in silk and wool for children. Sizes 2 to 6. A special value.

Carter's Bands 3 for $1.00
Regular 59c
Carter's Bands in sizes 2 to 6. A great saving can be had on these at this time.

— Second Floor —

IT PAYS TO BUY GOOD MERCHANDISE

A Bulletin For Sale Advertisement Will Sell It

BORN

COOMBS—In Norwich, Feb. 4, 1929, a son, Richard Harvey, to Mr. and Mrs. Roger Coombs, of Canterbury.

LENA—In New London, Feb. 11, 1929, a son, to Dr. and Mrs. Hugh F. Lena.

MARRIED

RAUPLAISE-RACICOT — In Taftville, Feb. 4, 1929, by Rev. F. X. Chicoine, Armand Dauplaise and Miss Udaisee R. Racicot, both of 198 Main street.

GOUIN-ARCHAMBAULT—In Taftville, Feb. 12, 1929, by Rev. F. X. Chicoine, Phillip Gouin of 11 South A. street, Taftville, to Miss Laurentia Archambault of 80 Norwich avenue, Taftville.

GREEN-THOMPSON — In Hillsdale, N. Y., Howard Walter Green and Miss Clara May Thompson, both of Andover, Conn.

DIED

DAWLEY—In Fitchville, Feb. 13, 1929, Frances J. Dawley, widow of Joseph Dawley. It is kindly requested that no flowers be sent.

Notice of funeral hereafter.

BENNETT—Entered into rest, Wednesday, Feb. 13, 1929: Mary Caroline Andrews, beloved wife of Henry Lester Bennett, aged 79 years.

Notice of funeral hereafter.

CAPLES—In Los Angeles, Calif., Feb. 12, 1929, John J. Caples, formerly of School street, this city.

BODINE—In Waterford (Quaker Hill), Feb. 13, 1929, Samuel P. Bodine, in his 82nd year.

CLIFT—At the Soldiers' Home, Noroton Heights, Conn., Feb. 12, 1929, Horace Clift, of Mystic, aged 88.

LAWLEY—In New London, Feb. 13, 1929, Ellen, daughter of the late David and Mary Lawley, aged 34.

CAMPBELL—Suddenly at New London, Feb. 12, 1929, Annie N., widow of Alexander Campbell, aged 80.

STANTON—In Westerly, R. I., Feb. 12, 1929, George Stanton, aged 72.

BROWNING—In Westerly, R. I., Feb. 13, 1929, Maude E., wife of Merton A. Browning, aged 28.

REYNOLDS—In Orlando, Fla., Feb. 13, 1929, Mrs. E. M. Reynolds, of Orlando and Misquamicut.

CAPLES—In Los Angeles, Cal., Feb 12, 1929, John Joseph Caples, aged 52, formerly of Norwich.

JOHNSON—In Norwich, Feb. 13, 1929, Evelyn Yargin, wife of the late Alfred Johnson, aged 29, of Whitinsville, Mass.

FUNERAL NOTICES

PRATT—In Norwich, Feb. 12, 1929, Dr. L. I. Pratt, aged 74.
Funeral from his late home, Hunter's avenue, Taftville, Friday morning, Feb. 15, at 8:30. Solemn high mass at Sacred Heart church at 9. Burial in St. Mary's cemetery, Baltic.

BROWN—At their late residence in Foster, R. I., on Monday, Feb. 11, A. D. 1929, and Tuesday, Feb. 12, A. D. 1929, respectively, Celinda Mary Slater, wife of John Brown, aged 73 years, 6 months and 21 days, and John Brown, son of Andrew and Maretta Hopkins Brown, of Glocester, R. I., aged 72 years, 4 months and 12 days.
Double funeral from A. F. Wood's funeral home, Danielson, Conn., Friday, Feb. 15, at 12 o'clock noon. Relatives and friends respectfully invited to attend.

BENNETT—Entered into rest, Wednesday, Feb. 13, 1929, Mary Caroline Andrews, beloved wife of Henry Lester Bennett, aged 79.
Funeral services at her late home, No. 32 Williams street, Friday, Feb. 15, at 2:30 p. m. Burial in Yantic cemetery.

FUNERAL DIRECTORS

Church & Allen
MAIN STREET
FUNERAL DIRECTORS AND EMBALMERS
Lady Assistant
HENRY E. CHURCH
WM. SMITH ALLEN
Telephone 328-3

The Henry Allen & Son Co.
88 MAIN STREET
Funeral Directors and Embalmers
Lady Assistant Telephone 410-2
DAVID H. WILSON

GAGER
FUNERAL DIRECTOR AND EMBALMER
PROMPT SERVICE DAY OR NIGHT

CUMMINGS & RING
Funeral Directors and Embalmers
322 Main Street
Phone 238-2 Lady Assistant

HOURIGAN BROS.
Funeral Directors and Embalmers
Funeral Home, 35 Church Street.
Office, 62 Main St. Branch, Jewett City.

GEORGE G. GRANT
UNDERTAKER AND EMBALMER
Phone 2729 Providence St., Taftville

Shea & Burke
Funeral Directors
41 Main Street
Phone 895-2—J. J. Lyons

Dougherty Bros.
FUNERAL DIRECTORS AND EMBALMERS
Taftville 1513-14 Plainfield 106-15

WILLIMANTIC

Avery & Van Zandt
Succeeding JAY M. SHEPARD
Established 1870
Funeral Directors, Embalmers
Sixty and Sixty-Two North Street
Willimantic, Conn

Killourey Bros.
FUNERAL DIRECTORS AND EMBALMERS
86 Union Street Willimantic, Conn
Phone 290 Lady Assistant

JEWETT CITY

FUNERAL DIRECTOR
Earle E. Gilbert
JEWETT CITY
Phone 158-2

ETTA KETT — Thawing? He's Melting! — —By PAUL ROBINSON

A Bulletin To Let Advertisement Will Rent It

FOR SALE

FOR SALE—29-acre farm at West Thompson; house, barn, garage, chicken coops, all in good condition. Property near good highway. This place is a splendid buy. For particulars address Mrs. Frank Johnson, Putnam, Conn. R. F. D. 6t feb14

FOR SALE—Building Supply, Retail Fuel, Oil, Coal and Wood Business in a busy Connecticut city, northeastern section of state; well located, completely equipped yard. Long record of profitable operation. Business can be purchased at a price representing the value of the property, equipment and inventory. Price $40,000. Bona fide interested parties communicate with Box G-222, Bulletin. 4t Th feb14

FOR SALE—Bucking place, Lebanon; one of the best locations in town, large grounds, fine trees; one house on state road within 5 minutes church and high school; 105 acres land, 40 tillable. Mrs. M. S. W. Throop. 3t feb14

FOR SALE—Seven-room cottage, Harland road. R. H. Montgomery. 3t feb14

FOR SALE—Newly built 6-room house, all modern improvements, city water, gas and electricity; 2-car garage in basement, on 69 Mannerchor Ave., Taftville. Call evenings between 6 and 8 or Phone 2749-2. 3t feb14

FOR SALE—Farm of 15 acres, 3 1-2 miles from Franklin square; 7-room cottage, barn, garage, good condition; garden and poultry houses, fruit trees, good water (2 wells). Possession given on April 1st if sale be made in Feb.; terms reasonable for cash. For particulars call Frank R. Rose, Norwich Town, R. D. No. 9 or Tel. 369-4. 6t TThs feb12

FOR SALE—Six ton of good hay; very reasonable. Phone 1530. 6t feb13

MAN WUZ AWFUL MAD—He ced his wife took a kuple ov spots out of his pants 'n I ced Yer lucky to hev such a wife. Lucky nuthin', they wuz a kuple ov five spots. Manila cigars, 10 for 25c; fine lot of 35b pipes; Noble Pippin Dexter cigars, 5 pack, 30c. Fagan's Smoke Shop, opp. Woolworth's. feb12

FOR SALE—Clark floor sanding machine; perfect running order. S. Cathcart, Jr. Tel. 155-2, Jewett City. 6t feb9

SILENT GLOW OIL Burners are now guaranteed for five years. E. Rousseau, exclusive agent, 49 Mathewson St., Jewett City. Phone 66, Norwich, Taftville, Occum, Baltic, Plainfield. mar7 tf

FOR SALE—New bungalow, ready to move into, on E. Main St.; all improvements, $2,500; easy terms. W. M. McNicol, Real Estate, Maynard Block, Jewett City. tf jan29

FOR SALE—New farm lighting batteries installed in exchange for old ones; big savings. Milligan Battery Works, Wauregan, Conn. Tel. Danielson, 54-12. tf jan18

FOR SALE—The property, 318 Main St., next to Dr. Lewis, lot 63x100 with house on same; last Main St. lot to be obtained, can arrange liberal loan Francis E. Donohue, 242 Main St. tf jan11

FOR SALE
Handsome new 6-room house, just completed; oak floors, lovely fixtures; only $1000 down. Balance like rent.
2. Will exchange lovely new cottage for small farm on state road; reasonable price.
3. In Thamesville, new house with garage; $1000 down; balance easy terms.
See CLARENCE SHOLES
Telephone 2289

In one of the most picturesque sections of Eastern Connecticut, 600 feet elevation, 35 acres, with 7-room colonial house, open fireplaces, old panelling and hand carved woodwork. House is over 150 years old but in perfect condition. Price $2500—$1000 cash.
TRYON'S AGENCY
Willimantic, Conn.

FOR SALE
A very choice new modern 5-room bungalow; finest of finish, desirably located. Price very low; must be sold and can be financed with small payments over a term. For particulars, call
JOHN A. MORAN — McGrory Bldg.

WANTED—Male

WANTED—Young men to sell Easy Washing machine. Apply to A. J. Dery, Grosvenordale, Conn. Phone 275-2, Putnam 6t feb14

WANTED—Boy with some high school training for office work; give age schooling and references. Write Bulletin Box 15. tf feb13

WANTED — Experienced bookkeeper. Apply Room 111, Thayer Bldg. tf feb11

FOR SALE—Musical Instruments

FOR SALE—Our entire stock new pianos now at drastic reductions. All leading makes—Mason & Hamlin, Wassermann, Crawford, Fischer, Hallet & Davis, Ampico and others, reduced one-third to one-half. New players $265 up; new uprights $225 up; new grands $575 up. The Plaut-Cadden Co., Main St., Norwich. tf feb8

FOR SALE — RADIOS

FOR SALE—Brand new electric radios at cut prices, all complete: $125 Freshman, $79; $142 Atwater-Kent, $85; $162 Atwater-Kent, $99; $135 Freshman console, $85. Other good bargains. Hanover-Curland Co., 24 Franklin St. tf feb6

FOR SALE—Atwater Kent radios with receivers and speakers reduced to $19.50, $29.50, $39.50. Get one of these extraordinary values. The Plaut-Cadden Co., Main St., Norwich. tf feb1

Radio Service Our Specialty
SMITH'S RADIO STORE
— Call 2880 —

PLAINFIELD

F. W. Tillinghast & Sons
UNDERTAKERS AND EMBALMERS
CENTRAL VILLAGE, CONN
Tel Moosup 382-2.

A Bulletin For Sale Advertisement Will Sell It

TO RENT

TO RENT — Five-room tenement, Spring St. Inquire Eagle Clothing Co. 3t feb14

FOR RENT—Furnished room, private home; $4 a week. 25 Otis St. Tel. 67. tf feb14

TO RENT—Four-room apartment with heat. 47 Union St. 3t feb14

TO RENT—Furnished room and board for a lady; also 3 light housekeeping rooms. Reasonable. Call 2602-M. tf feb12

FOR RENT—Furnished steam heated room; 5 min. from city. Phone 2674-J. tf feb12

TO RENT—Nice garage on the West Side. Phone 1778-3. tf St feb9

TO RENT—Upper 5-room flat; reasonable rent 14 Church St. tf feb9

TO RENT—Three rooms, light housekeeping. 27 McKinley avenue. tf feb8

TO RENT—Small furnished apartment. Call 327 Main St. tf feb7

FOR RENT—Tenement on Main St. Tel. 992. tf jan22

FOR RENT—Furnished room, modern, central; private family. Phone 211 jan21d

TO RENT—Five rooms, improvements, garage; fine location. Tel. 1463. Jan12d

TO RENT—Nicely furnished rooms, steam heated; private family. Call 1157-3. tf jan8

TO RENT—Two six-room apartments; all improvements with garage. Call 1283-5.

TO RENT—Basement at 65 Franklin St. Suitable for most any kind of business. Inquire at Bulletin office. dec tf

TO RENT—Furnished room; single or double; private family. Call 1749-2 evenings. tf aug30

TO RENT
Building on Durkee Lane
Suitable for Storage or Garage (5 cars) purposes.
Inquire at Bulletin Office.

FOR RENT
The premises formerly occupied by the Norwich Evening Record on Chestnut Street. Dimensions are about 60x100 feet. Being in a central location, they are suitable for any kind of business.
Inquire of
THE BULLETIN CO.

LEGAL NOTICES

NOTICE

To the Taxpayers in Town of Canterbury:

A Special Town Meeting to be held at Town Hall, Feb. 18, 1929, at 2 p. m., to levy a tax for the town expenses on the Grand List as completed.

Also to act upon any matter proper to be brought before said meeting.

Dated at Canterbury, Feb. 12, 1929.
C. KERR,
A. C. BENNETT,
M. T. SHEA,
Selectmen.
2t feb14

AT A COURT OF PROBATE HELD at Norwich, within and for the District of Norwich, on the 13th day, of February, A. D. 1929.

Present, NELSON J. AYLING, Judge.

Estate of Agnes Gordon, late of Norwich, in said District, deceased.

Albert F. Gordon, of Norwich, Conn., appeared in Court and filed a petition praying, for the reasons therein set forth, that administration be granted upon the estate of said deceased, alleged to be intestate.

Whereupon, it is Ordered, That said petition be heard and determined at the Probate Court Room in the City of Norwich, in said District, on the 18th day of February, A. D. 1929, at 3 o'clock in the afternoon, and that notice of the pendency of said petition, and of said hearing thereon, be given by the publication of this order one time in some newspaper having a circulation in said District at least three days prior to the date of said hearing, and that return be made to this Court.

NELSON J. AYLING, Judge.

The above and foregoing is a true copy of record.
Attest, HELEN M. DRESCHER, Clerk.
feb14d

AT A COURT OF PROBATE HELD at Norwich, within and for the District of Norwich, on the 13th day of February, A. D. 1929.

Present, NELSON J. AYLING, Judge.

Estate of Andrew E. Zysk, late of Norwich, in said District, deceased.

Sophie L. Zysk, of Norwich, Conn., appeared in Court and filed a petition praying for the reasons therein set forth, that administration be granted upon the estate of said deceased, alleged to be intestate.

Whereupon, it is Ordered, That said petition be heard and determined at the Probate Court Room in the City of Norwich, in said District, on the 23rd day of February, A. D. 1929, at 10 o'clock in the forenoon, and that notice of the pendency of said petition, and of said hearing thereon, be given by the publication of this order one time in some newspaper having a circulation in said District at least three days prior to the date of said hearing, and that return be made to this Court.

NELSON J. AYLING, Judge.

The above and foregoing is a true copy of record.
Attest, HELEN M. DRESCHER, Clerk.
feb14d

NOTICE!
ON AND AFTER THIS DATE I WILL NOT BE RESPONSIBLE FOR BILLS CONTRACTED BY ANYONE OTHER THAN MYSELF.
Signed
HARRY E. CARPENTERI.
Jewett City, Conn. R. F. D. 1

A Bulletin To Let Advertisement Will Rent It

WANTED—Female

WANTED—Position as housekeeper by capable, refined Protestant widow in widower's home; fair wages expected. Write Box 877, Bulletin, stating address and phone number. 2t feb14

The Newark Memorial Hospital of Newark, N. J., offers a two and a half year course in nursing to young women over 18 years of age who have had at least one year high school. Allowance while in training $18 per month. Located 30 minutes from New York City. Apply to the Director of Nursing, Newark Memorial Hospital, Newark, N. J.

WANTED—A young woman helper in family of child, 7, and elderly man; permanent position if suitable. Apply in person at once. 55 Chicago Ave., Groton, Conn. 3t feb13

WANTED—Janitress; apply by letter only, giving references, to Eastern Connecticut Power Co., Danielson, Conn. tf feb9

FOR SALE—Automobiles

USED CARS—Late model renewed Cadillacs—Model 61 Cad. 7-pass. touring; 1926 custom 7-pass. Suburban; 1923 model 61 5-pass. coupe; 63-1925 5-pass. sedan; 61-1923 4-pass. coupe; 1928 Cad. 5 sedan; 1927 Lasalle 5 sedan. Other makes—1926 Hupmobile coupe; 1926 Buick sport sedan; 1926 Buick coupe; 1927 Chrysler 60 coach; 1923 Pierce-Arrow tour.; 1926 model 70 Chrysler roadster; 1926 standard 6 Buick roadster; 1928 Hudson brougham sedan; 1929 Packard sedan. A. C. Swan Co.—A. C. Heber, Used Car Man. tf feb9

FOR SALE—Dodge truck, light delivery. Tel. 2253. 3t feb13

FOR SALE—Cadillac coupe in excellent condition; recently overhauled and refinished. Address Mrs. T. A. Crowley, 35 Williams St. 4t feb12

FOR SALE—1928 Essex coupe; 1925 Durant sedan; 1927 Chevrolet coach; 1927 Chevrolet sport roadster; 1927 Essex coach; 1925 Cadillac brougham, custom built; and others to pick from. No reasonable offer refused. Trade or on terms. Open evenings. Norwich Hudson-Essex. Tel. 1760. tf dec19

USED CARS
— AT —
Krieger & St. Germaine
1929 Plymouth Coach
1929 Essex Coupe
1928 Studebaker Sedan
1927 Packard Sedan
1927 Chevrolet Truck
1926 Chevrolet Sedan
1927 Whippet Coach
1926 Ford Coupe
1926 Chrysler Sedan
1927 Buick Std. Sedan
1926 Buick Std. Coach
1928 Whippett Roadster
1925 Packard 5-pass. Coupe
DE SOTO SALES & SERVICE
118 FRANKLIN ST., NORWICH
Telephone 646

W. R. FRISBIE
150 NORTH MAIN STREET
Used Cars and Trucks
1 1926 Studebaker Duplex
2 1926 Reo 1½-Ton Platform Trucks
1 1927 Reo 2½ Ton Platform Truck
1 1926 Reo 1½-Ton Canopy Express
1 1926 Dodge Graham 2½ Ton Platform Truck
ALL TRUCKS OVERHAULED AND SOLD WITH A GUARANTEE

At Studebaker's
1925 Dodge Sedan
1923 Hudson Coach
1928 Erskine Sedan
1926 Essex Coach
1925 Dictator Phaeton
1925 Essex Coach
1925 Studebaker 5-Pass. Sedan
USED CARS SOLD UNDER STUDEBAKER USED CAR PLEDGE
T.N.M. Lathrop, Inc.
84-86 North Main Street.
Norwich, Conn.
Telephone 2280

LEGAL NOTICES

Bids will be received by the State Highway Commissioner, 12 Washington Street, Hartford, Conn., until twelve o'clock noon, February 25th, 1929, for tools and small equipment to be used by this Department during the coming season.

Lists may be obtained at the office of the Highway Commissioner, Hartford, Conn. 3t feb13

NOTICE
The Board of Relief of the Town of Norwich, Conn., will meet in the City Hall Building in said Town, each day, Sundays excepted, from Feb 1st to Feb 21st, from 10 a. m. to 4 p. m., to listen to appeal from the doings of the Assessors and to transact any other business proper to be done at said meeting.

Dated at Norwich, Conn., Jan. 19th, 1929.
JAMES C. FITZPATRICK,
FRANCIS BEIQUE,
EDWARD KIRBY,
jan19S Board of Relief.

A Bulletin Want Advertisement Will Get It

ANSWERS TO "WHAT DO YOU KNOW"
(Questions on Page Four)

1. 10,537.
2. 13,767.
3. Reported in the Bulletin of April 18, 1914.
4. Old Lyme. P. O. Blackhall.
5. July 7, 1804.
6. John Johnson.
7. Samuel Huntington.
8. President of the continental congress.

WANTED—Miscellaneous

"YARNS"—Of Pure Wool for Hand and Machine Knitting—also Rug Yarns. Orders sent C. O. D. Postage Paid. Write for free sample.
CONCORD WORSTED MILLS
Dept. 19-E West Concord, N. H.

A. C. WHITE—Repairer of watches, clocks and talking machines. 14 Platte Ave., Taftville. Phone 783. jul— mnwdfr

WANTED—Second-hand antique furniture. Best prices paid. A. Bruckner, 109 Franklin St. Phone 659

MIRRORS resilvered and glass for every purpose. Norwich Glass Co., 5 Bath St. Tel 2463 jan23 tf

LOST AND FOUND

LOST—Sunday, Feb. 10, a platinum bar pin, three pearls and two diamonds. Reward offered. Finder notify Bulletin. tf feb12

LOST—White gold filigree bracelet with 2 aquamarines and 1 rhinestone. Tel. 3270-5. Reward. 5t feb12

LOST OR STOLEN—Bank Book No. 170207 of The Norwich Savings Society. Application for payment thereof has been made to said Society and anyone having a claim thereon must notify said Society within six months from date hereof or lose such claim.
Norwich, Conn., Jan. 29, 1929.
3t Tu jan29

LOST OR STOLEN—Bank Book No. 133767 of The Norwich Savings Society. Application for payment thereof has been made to said Society and anyone having a claim thereon must notify said Society within six months from date hereof or lose such claim.
Norwich, Conn., Jan. 29, 1929.
3t Tu jan29

POULTRY AND PET STOCK

WANTED—To buy live chickens. Phillip Orenstein, Montville. Tel. 3694-14. 3t feb14

FOR SALE—R. I. Red baby chicks and hatching eggs from state tested and accredited stock. H. J. Larkham, Norwich Town, Conn. Phone 463-12. jan30

WANTED—Broilers and all kinds poultry; highest prices paid. Basket Rosen, 292 Windham road. Tel. 1192. Willimantic Div. tf jan8

WANTED—All kinds of poultry; will sel. anywhere; highest prices paid. Joseph Horn. Tel. 1501 Willimantic. jan31 tf

COAL AND WOOD

FOR SALE—Coal, seasoned wood and kindling; delivered anywhere. R. Shapiro, Willow St. Phone 504—1283-4. tf feb13

FOX'S WOOD YARD—Seven baskets $1.00, split and kindlings, $5.00 a load. Tel. 779. tf jan4

FOR SALE—Seasoned hard wood, sawed in stove lengths, $10 per cord, $5.50 half cord; delivered in Norwich, Baltic and Taftville. Phone 1099-2. Chas S. Brown, Yantic. dec29

FOR SALE—Seasoned hard wood stove length. John R. Lyman. Tel 2617-W. tf nov27

Business Notices.

ANTIQUE FURNITURE

I BUY ANTIQUE furniture, old books, papers, silver, pewter, pictures, glassware, tools, etc. Louis D. Ward, 4-6 Main St., Breed Hall Bldg., Norwich. Tel. 1883. jan28 tf

ANTIQUES—F. H. P. Clement, 13 No. Main, Jewett City. Phone 140. tf feb1

AUTOMOBILE ACCESSORIES

ROYAL NICKEL PLATING—Auto lamps plated, reflectors resilvered; brass polishing, silverware. 11 Elm. Phone 583. 3t feb14

Overhauling Repair Work of All Kinds
AUTOMOBILES, CARRIAGES, WAGONS TRUCKS and CARTS
Machanical Repairs, Painting, Trimming, Upholstering and Wood Work.
Blacksmithing in All Its Branches
SCOTT & CLARK CORPORATION

A Bulletin To Let Advertisement Will Rent It

Business Notices.

CONTRACTORS

P. F. SWEENEY
GENERAL CONTRACTOR and BUILDER
25 Chestnut Street

DENTISTS

Dr. D. J. Coyle Dentist
Sellas Building
Franklin Square

ELECTRICAL CONTRACTORS

Frank C. Goring
185 North Main Street
(BEN'S BATTERY CO.)
Day Phone 2159—Night Phone 2745

Electrical Service and Maintenance
Motor Rewinding and Repairs to Motor-Driven Appliances a Specialty

INSURANCE

J. L. LATHROP & SONS
Insurance of All Kinds
28 Shetucket Street

MONEY TO LOAN

MONEY
TO PAY ALL THOSE SMALL BILLS THAT ARE WORRYING YOU
WE FURNISH THE CASH
and you repay us in monthly installments to suit your income.
On $100 you pay $5 monthly
On $200 you pay $10 monthly
On $300 you pay $15 monthly
plus legal interest, on unpaid balance as provided by Connecticut Small Loan Act.
Loans made to housekeepers on furniture and to anyone on guaranteed note. For further information call, write, or phone 1470.
New England Equity Corp.
Members of Chamber of Commerce
Room 206 Thayer Bldg.
16 Franklin Street

LOANS
Let Us Budget You Out of Debt
Our Family Loan Service Will Solve All Your Money Problems
$100 LOAN *payable $5 monthly, plus lawful interest.*
$200 LOAN *payable $10 monthly, plus lawful interest.*
$300 LOAN *payable $15 monthly, plus lawful interest.*
Other Amounts in Proportion
Cost fixed by law. Every repayment reduces the cost. All loans in strict privacy.
Call, Write or Phone
Personal Finance Company
Room 307 Disco Bldg.—Third Floor
257 Main St. Telephone 3-2-3-3
Open 8:30 to 5—Saturday 8:30 to 1
Licensed by State, bonded to public

MUSIC

ERNEST E. BULLARD
Teacher of the Violin
Phone 562
Bliss Place
I Have a Few Outfits to Lend

A Bulletin To Let Advertisement Will Rent It

Business Notices.

MACHINISTS

BARBER'S MACHINE SHOP, L. and A. P. Guertin, proprietors, 73-75 Chestnut St. Tel. 3142. Does all kinds of machine and general repair work promptly, day or night. 11mo29

TRUCKING

JOSLYN—Excellent storage. Moves of everything; expressing, freight handling, teaming and auto vans at your service. tf feb12

ARTHUR H. LATHROP
Auto trucking—teaming and expressing
Furniture and Piano Moving
Established 1872 Telephone 148

TREES AND SHRUBS

Fruit, Ornamental Trees and Shrubs
MAPLEWOOD NURSERY
East Great Plain Tel. 426

PRINTING

BULLETIN and RECORD job department now at Bulletin Office. Call 35 2

TRANSPORTATION

BAILEY'S EXPRESS—New Haven, Middletown, East Hampton, Moosup, Danielson and Willimantic. Leave your orders at Jack's Sport Shop. Phone 320

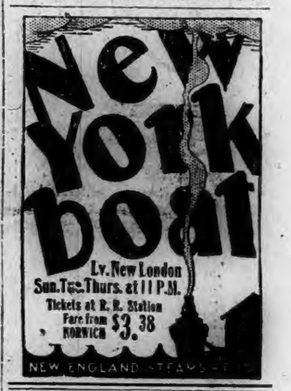

TAILORS

S. P. Keppler & Son
Fine Tailors
EXCLUSIVE NECKWEAR
99 Main Street

ANNOUNCEMENTS

Breed Theatre

How club men conduct themselves during strange "business" trips—and in the locker rooms of their favorite golf links, is exposed in Fox Films "Red Wine," which opens at the Breed theatre next Sunday.

Interpreting the chief male roles are Conrad Nagel, Arthur Stone and the "four friends," Ernest Hilliard, Ernest Wood, Marshall Ruth and E. Alyn Warren.

The feminine leading role is in the hands of June Collyer, the dazzling beauty of the Fox studio, who for beauty of the Fox studio, who recently was raised from the excellent work in "Me, Gangster," and Sharon Lynn, a siren of exquisite charms.

The story is an original by Raymond Cannon and the picture also was directed by him. Frank Gay assisted in the direction, while Dan Clark turned the chief camera crank.

Broadway Theatre

What will probably prove to be one of the outstanding song hits of the season was written as the theme song for "The Shopworn Angel," the Nancy Carroll-Gary Cooper picture which the Broadway theatre will show for three days, starting today. The song is "A Precious Little Thing Called Love" and was written by Lew Davis and J. Fred Coots.

Nancy Carroll is heard singing the song during one stirring sequence and this colorful introduction, combined with the catchy and appealing music and words, has induced a universal acceptance of the song. The Remick Music corporation of New York city has published the song and music dealers report a large sale of sheet music and records.

Nancy Carroll's fame as a singer in Sound films rivals the fame she has achieved as a moving picture personality and actress. In "Abie's Irish Rose," she sang two songs, both of which have become popular.

A war-time wedding in dialog is one of the features of the new Nancy Carroll-Gary Cooper co-featuring picture with sound and dialog.

The solemn words of the minister; the reply of the groom, Gary Cooper, and the choked sob of the bride, Nancy Carroll, as she faints, abruptly ending this ceremony, are heard by the audience.

During the spectacular revue rehearsal scene, the caustic comments of Roscoe Karns to the chorus girls provide many laughs and the tinkling of the piano as the girls go through their routine gives the scene a liveliness and reality.

Nancy Carroll sings in the closing sequence of this love story.

GIFT TO GEO. BANNIGAN, NEW LONDON FROM EMPLOYES OF TWO MILLS

(Special to The Bulletin)

NEW LONDON, Feb. 13—Supt. William A. Buckley, of the Norwich mill, was among those in attendance at the dinner mentioned as given to George Bannigan, who recently resigned as general superintendent of the New London and Norwich mills of the Corticelli Silk company. He was tendered a farewell dinner for 60 by the employes of the mills at the Brainard and Armstrong clubhouse in Union street last night.

The workers at the factories in both cities joined in presenting Mr. Bannigan a handsome watch and chain. The presentation was made by Thomas H. Troland of local mill No. 1, who also presented a beautiful basket of American beauty roses to Mrs. Bannigan on behalf of the company employes. Mr. Bannigan expressed grateful appreciation of the gift. Robert L. Smith, assistant manager of the New London mills spoke of the regret at his departure of those who have worked with Mr. Bannigan during the 11 years of his service here.

Commissioner of Motor Vehicles Robbins B. Stoeckel today ordered the suspension of the operators' licenses of Harry J. Schuler, U. S. Coast Guard; Henry Wilson, submarine base and Bruno Giliani, 272 Jefferson avenue.

SAMUEL P. BODINE DIES—FAMILY BURIED IN NORWICH

(Special to The Bulletin)

NEW LONDON, Feb. 13—Samuel P. Bodine, 82, died this morning at the residence of Mrs. George Enos, Quaker Hill, Waterford. So far as known, Mr. Bodine leaves no near relatives, his wife and daughter having died a few years ago. They are buried in Norwich, where Mr. Bodine will be laid at rest. Mr. Bodine had been ill but a week.

Miss Ellen Lawley

Miss Ellen Lawley, 84, died today at the residence of her brother-in-law, Daniel Donovan, 588 Main street. Her nearest relatives are nephews and nieces. Miss Lawley had been in feeble health many months because of her advanced years. She was born in Ireland, but had resided in this city practically her entire life.

Mrs. Alexander Campbell

Mrs. Annie Campbell, 80, widow of Alexander Campbell, died suddenly of heart disease late yesterday at her residence, 16 Brooks street. She is survived by a son, Alexander Campbell, of New York and by two daughters, Mrs. Frederick Brabson, of Milwaukee, Wis., and Miss Alice Campbell of this city. Mrs. Campbell was apparently as well as usual yesterday. While walking across the floor of one of the living rooms she suffered the heart attack and collapsed. Her daughter had a physician summoned but by the time medical aid arrived Mrs. Campbell had expired.

Sailor Was Throwing Things

John Estlick, sailor, was in the police court today charged with breach of the peace and resisting an officer. In the absence of witnesses to testify against Estlick, including the man who made the complaint resulting in the sailor's arrest, the complaint was amended to that of simple intoxication. Estlick was fined $20 and costs. Estlick went to the Liberty restaurant about 12:30 o'clock this morning and had been drinking. He caused a disturbance and annoyed the restaurant employes, especially when he started to hurl implements at them, which has become a favorite practice with sailors of late when they enter eating places. Estlick's conduct became so annoying that complaint was made to Patrolman William Riordan. When the officer entered the restaurant Estlick put up a fight but was quickly subdued and landed in a cell.

Morris Rogoff, Station 5, Waterford, was charged with reckless driving and was fined $25 and costs, but $15 of the fine was ordered remitted. Rogoff was arrested yesterday by Automobile Patrol Officer Clarence Martin.

Several cases of intoxication were tried, all of those charged with that offense being given a suspension of judgment.

The ferryboat Mohican, running between this port and Groton, is again out of commission. The boat became disabled this forenoon and when steamboat inspectors made an examination of the boiler room, she was ordered off the line that immediate repairs could be made. The boat became disabled through a faulty condenser, which was in a leaking condition. The craft was taken to the New London Ship & Engine company for repairs. It is not believed that the boat will be out of service more than a few days. Until she returns to the route automobiles and teams in the habit of being transported by the boat, will be compelled to use the Thames river highway bridge.

C. P. Schall, Inc., has sold two tracts of land on Ocean avenue to Louis F. Rockwell.

Wladylaw Leitkowsky has sold to Joseph, Louis, Charles, Alice, Mary and Edward Leitkowsky a house and two tracts of land on New street. A stipulation of the sale is that Mrs. Leitkowsky will have the life use of the premises.

A. & P. STORE FIRE, NIANTIC, ENDANGERS FAMILY'S LIFE

(Special to The Bulletin)

NEW LONDON, Feb. 13 — Fire which broke out early this morning in the A. & P. store, Niantic, nearly caused serious injury to W. J. Miller, maintainance man the New Haven railroad, his wife and several children. The flames burst out suddenly and before occupants of the building were aware of it the entire building was afire. Local and Niantic fire companies responded to the alarm and the fire was quickly extinguished.

THREATENED REVENGE—ROMEDEZ RE-ARRESTED

(Special to The Bulletin)

NEW LONDON, Feb. 13—Pedro Romedez, finished serving a sentence in jail today, but his enjoyment of freedom was of but a few minutes for when he left his cell, Romedez was rearrested by Detective Sergeant Nelson Smith, on a technical charge of vagrancy. In the police court, the case was continued to the 16th inst. and until that time, Romedez will be confined in jail. Romedez last September attacked and brutally beat Mrs. William R. Miner, 40 Pearl street and for that offense he was sentenced to six months in jail. Recently and as his term of incarceration neared completion, Romedez made it known that he was without funds and that he intended to seek Mrs. Miner's whereabouts and again attack her for he blamed his long confinement to the woman. When the police were acquainted with Romedez's supposed intentions he was re-arrested that he might be interviewed. This will be done within a day or two by Detective Sergeant Smith.

Robert Burchard Improving.

The condition of Robert Burchard, Montville mill owner, who was badly injured several weeks ago when the automobile in which he was riding with Mrs. Anna Crandall, collided with a motionless car of George Linicus, on Bank street, is considerably improved at Lawrence-Memorial hospital where he has been a patient since the accident. Mr. Burchard, who sustained numerous and extensive lacerations of the face and head, and who recently submitted to blood transfusion in an attempt to save his life within the past few days has showed decided improvement. Yesterday and today he was able to exercise about the hospital corridors, with the aid of a nurse.

Tax Collector Hibbard N. Alexander has ordered property belonging to Jacob and Anna Silverstein of Ocean beach to be sold April 4, to satisfy back taxes in the amount of $364.15.

The following patients were dismissed today at Home Memorial hospital, Mrs. George Griswold, Mystic, Almanda Valentine, of 95 Smith street.

At Lawrence Memorial hospital, George Crandall of the tug Commissioner was dismissed.

Minnie Grenburg of Hartford has paid to Tax Collector Hibbard N. Alexander back taxes in the amount of $42.60 on property owned in Ocean beach. Consequently attachments on her building have been released.

Big Fare of Haddock.

Upon the arrival of the trawler Brant with a load of 75,000 pounds of haddock at the Atlantic Fisheries plant yesterday work was resumed following a brief shutdown. Two more boats are expected to arrive this week and work sufficient to keep the plant running is expected.

A "regular scratch" of Whaling City Pup tent, No. 5, Military Order of the Cootie, the official side of the degree of the Veterans of Foreign Wars was held last night in their quarters on State street. Following a short business session a sauerkraut and frankfurter supper was enjoyed.

Members of the Catholic Girls' club held their first banquet in a local tea room last night with 16 present. Preceding a delicious meal a short business session was held. After the session a social hour was held.

The February meeting of the Catholic Women's club will be held in the club rooms of the Harris building tomorrow night. After a short business meeting Mrs. John F. Savage will be in charge of the social hour.

Members of the Sorores club held a Valentine bridge last night in the Y. W. C. A. Seven tables were in play. At each table a prize was awarded.

Class Others, of Huntington Street Baptist church, at a meeting held last night at the home of Mrs. Fred E. Denison of 39 Montauk avenue voted a sum of money for the Judson Mission.

Miss Marguerite Duhaime, until recently a student in the New England Conservatory of Music, at Boston, gave a recital last night in Boston, before an audience of more than 200.

Members of Lady Aberdeen lodge, Daughters of Scotia, at a meeting held last night in Union lodge rooms voted to hold several social affairs during the next thirty days. A whist will be held first at the home of Mrs. Helen Auld.

Members of the Alumnae association of Lawrence Memorial hospital held a bridge party last night in the recreation rooms of the institution. More than $75 was cleared. The party was under the supervision of Mrs. Edward Brutzman.

When New London chapter of the Alumnae Association of Connecticut College held a bridge party in Knowlton house last night, the affair was a Valentine party with ten tables.

Fifteen members of the W. C. T. U. were present at a meeting held yesterday afternoon at the Y. W. C. A. The subject during the meeting was the Great American, Abraham Lincoln.

Mr. and Mrs. Joseph Clark of 161 Howard street entertained last night for their son, Frank, 10. The evening was spent with games and refreshments.

Money for Blind Babies.

At a meeting of Beatrice Mansfield Sunshine society, held yesterday afternoon at the Y. W. C. A. it was voted to send the sum of $2 to each blind baby of the city. Thirty-two members were present.

Members of Osprey Ladies' Aid society were entertained recently at an all-day session by Mrs. Joseph M Grenman of Vauxhall street.

Today, Ash Wednesday, the churches were opened early and many citizens started Lent in the proper manner by being in attendance.

At the weekly bridge of the Faire Harbour club yesterday at the club house, seven tables were in play. Prize winners were Mrs. Halton E. Underhill and Mrs. Aborn Smith. Refreshments were served by the February committee, Mrs. Charles D. Douglass chairman.

ANNOUNCEMENTS

Connecticut College Concert.

Nikolai Sokoloff, conductor of the Cleveland orchestra is known throughout the world as a master-interpreter of Russian music. Critics of the United States and of Europe have unanimously accorded him that recognition.

Sokoloff was born near Kiev, of a family whose name has been prominent in the musical life of Russia for a century and a half. Naturally, the Cleveland orchestra, under a conductor so sensitive to the inner meanings and the deep significance of the writings of his fellow-countrymen has an advantage over others.

The Rachmaninoff Symphone No. 2 in E minor which the orchestra will play Thursday evening is considered one of the especially interesting achievements of both conductor and orchestra. It has been accorded enthusiastic praise by the composer himself, and how that came about is a little story by itself. Some seven or eight years ago Sokoloff was spending the summer in a country place near San Francisco where Rachmaninoff was also vacationing. Sokoloff had long been a student of the Russian composer-pianist's works and had given careful consideration to one of the most important of them, the E minor Symphony. He felt that it was too long-drawn for practical concert purposes, so he sought out the composer, "just to feel him out on his own sentiment regarding it."

"You know I was much younger and more voluble when I wrote that symphony," Rachmaninoff told the Cleveland conductor; "I believe we can revise it and make it shorter."

So Sokoloff brought back from the west, his own score as marked by Rachmaninoff himself. This was in the Cleveland orchestra's third season, 1920-1921.

Palace Theatre.

The new show that opens at the Palace theatre today is headed by one of Jack De Sylvia's productions Realm of Beauty, this is a gorgeous song and dance revue with beautiful girls, costumes and scenery. Elsie & Pansy in Musical Moments, Walsh & Kramer in We Better Sing, Sparling & Rose in comedy galore and opening this well balanced program is Jimmy Fletcher in his one man vaudeville show.

The picture at the Palace theatre today, Friday and Saturday entitled "Sinners' Parade" is gripping drama revealing the secrets in the dual careers of men and women who pose as saints by day and live the lives of sinners at night.

It is vividly enacted against colorful backgrounds and luxurious surroundings. There are thrills, sensational sequences, love, romance, pathos and tragedy in the action.

Under the skillful direction of John G. Adolfi, the Columbia production has become a masterpiece of human struggles in search of happiness under the crushing hand of economic pressure. The plot deals with conditions and situations familiar to every man, woman and child and forcefully presents the drama in them.

Victor Varconi and Dorothy Revier head a star cast which includes John Patrick, Edna Marion, Marjorie Bonner, Clarissa Selwynne and Jack Mower.

Fined In City Court

Arthur J. Meade of Bethel, Conn., pleaded guilty to charges of intoxication and refusing to pay a taxi fare in the city court Wednesday morning and was fined $5 and costs. Meade informed the court that he was without money to pay, but that he had $900 in a bank, left in trust by a relative. Meade will hvae to serve out the fine in the county jail as he is unable to get at this money. The accused was arrested Tuesday evening after a local taxi driver made the complaint to the police that he refused to pay a taxi fare of $7.

STOPS FALLING HAIR

Lucky Tiger knocks dandruff and scalp irritations by killing germs like Whyte-Fox knocks skin eruptions. Both sold under Money-Back Guarantee. At Barbers and Druggists. LUCKY TIGER

Now optional... a straight 8 motor in the world famous Studebaker Commander - $1495 at the factory

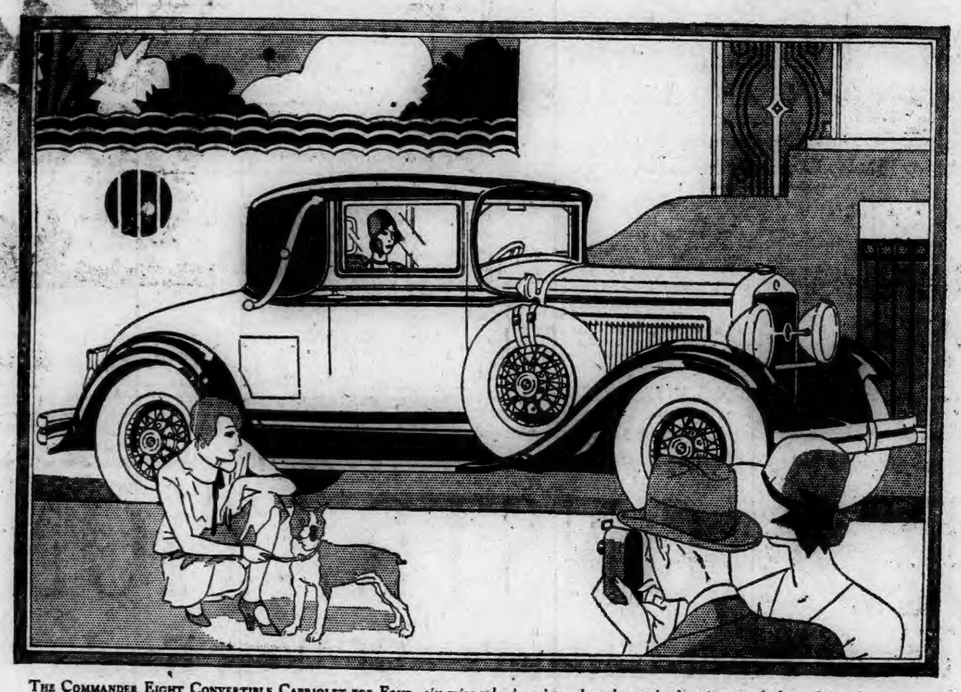

THE COMMANDER EIGHT CONVERTIBLE CABRIOLET FOR FOUR, *six wire wheels and trunk rack standard equipment, $1645.* Other Commander Eight models as low as $1495. THE COMMANDER SIX CABRIOLET, *$1495. Prices at the factory. Bumpers and spare tires extra.*

THE whole world has known this magnificent car as the Six that sped 25,000 miles in less than 23,000 minutes in heroic proof of its speed and stamina. Only Studebaker's great President Eight has surpassed—or even approached—this spectacular demonstration. Think what The Commander's stamina means to you, in year after year of surpassing, trouble-free performance! And now Studebaker adds to the appeal of The Commander, the winning, silken suavity of eight-cylinder power—at a price as low as $1495 at the factory.

New body art in line, curve and color, interprets the very spirit of the new Commander's brilliant performance. New riding comfort, the result of hydraulic shock absorbers and Studebaker's ball bearing spring shackles. New safety, contributed by non-shatterable windshield, steel core steering wheel and large amplified-action 4-wheel brakes. New ease of handling at high speed—for the new Commander is lower, with a new double-drop frame. And it looks lower still!

Come in today and see the new Commander. Ride in it. Drive it. Trust your own judgment, backed by Studebaker—a name that has meant quality manufacture for 77 years.

COMMANDER MODELS AND NEW LOW ONE-PROFIT PRICES

	SIX	EIGHT
Sedan, *for five*	$1375	$1525
Sedan, Regal, *for five* (Including 6 wire wheels, trunk rack)	1495	1645
Brougham, *for five* (Including 6 wire wheels, trunk)	1525	1675
Victoria, *for four*	1375	1525
Cabriolet, Convertible, *for four* (Including 6 wire wheels, trunk rack)	1495	1645
Coupe, Business, *for two*	1350	1495
Roadster, Business, *for two*	1375	
Roadster, Regal, *for four* (Including 5 wire wheels)	1450	1595

OTHER MODELS

The President Eight	$1785 *to* $2575
The Dictator	1265 *to* 1395
The Erskine Six	860 *to* 1045

PRICES AT THE FACTORY

Tune in on Studebaker Champions, Sunday evening, 10:15 to 10:45 (Eastern Time) Stations WTIC, WEAF, WCAE, WJAR and all of N. B. C. Red Network.

T. N. M. LATHROP

84-86 NORTH MAIN STREET NORWICH, CONN.

BROADWAY THURSDAY FRIDAY SATURDAY

SEE and HEAR

"THE SHOP-WORN ANGEL" With Nancy Carroll Gary Cooper a Paramount Picture

and VITAPHONE Presentations

PALACE TODAY, FRIDAY and SATURDAY

VAUDEVILLE REALM OF BEAUTY

Presented by JACK DE SYLVIA

A GORGEOUS SONG AND DANCE REVUE

ELSIE & PANSY — in — MUSICAL MOMENTS

JIMMY FLETCHER A SHOW BY HIMSELF

WALSH & KRAMER WE BETTER SING

SPARKLING ROSE COMEDY GALORE

THE PALACE HAS THE SHOWS!

— ON THE SCREEN —

COLUMBIA PICTURES presents "SINNERS' PARADE" with VICTOR VARCONI AND DOROTHY REVIER DIRECTED BY JOHN G. ADOLFI

Connecticut College — Presents — The CLEVELAND ORCHESTRA

NIKOLAI SOKOLOFF, Conductor

NEW LONDON ARMORY TONIGHT AT 8:15 P. M.

$3.00—$2.50—$2.00—$1.50—$1.00

Sale at Starr Bros. Committee Tel. 9923. Mail orders and make checks payable to Gerard E. Jensen, Treasurer, Connecticut College.

— THE — BREED

— TODAY —

Double Feature Program

"Come to My House"

From the Liberty Magazine Story by Arthur Somers Roche With OLIVE BORDEN and ANTONIO MORENO

— and —

Here is a Laugh Riot!

Five & Ten-Cent Annie

With LOUISE FAZENDA and CLYDE COOK

DON'T FORGET TONIGHT IS CHINA NIGHT

IT'S NOT HARD TO GROW THIN

People all about you can testify to that. Most of the slender figures seen today have been won, in easy ways. Many have been won by Marmola prescription tablets, based on a modern scientific discovery. People have used Marmola for 20 years—millions of boxes of it. Now slender figures in almost every circle show what Marmola does.

A book in each box of Marmola gives the formula and states the scientific reasons for results. So users realize how and why effects are beneficial. A way which has done so much for so many deserves a test from you. Make it now, watch the results for a little while, then decide. Ask your druggist today for a $1 box of Marmola.

Jolly Minstrels

To be Presented — in — Samuel Huntington School Norwich Town

Friday Evening, Feb. 15, 1929 at 8:15 P. M.

Admission 35c.

MALEK'S NEW CAFETERIA

Regular Meals Restaurant Board

Attractive Hotel Accommodations

MALEK BLOCK, MAIN STREET JEWETT CITY

SNOW OR RAIN TODAY; CLOUDY TOMORROW

Norwich Bulletin

1790 1929

NORWICH, CONN., THURSDAY, FEB. 14, 1929

FULL ASSOCIATED PRESS DISPATCHES

The Bulletin.

Norwich, Thursday, Feb. 14, 1929

THE WEATHER

Conditions

The slight disturbance that was off the south Atlantic coast Wednesday morning is advancing northeastward with increasing intensity. High pressure prevails over northern New England, New Brunswick and Nova Scotia.

The outlook is for snow or rain on Thursday in New England. Temperature changes will be unimportant.

Storm warnings are displayed from Sandy Hook to Boston.

Winds

North of Sandy Hook—Increasing east winds becoming strong over south portion early Thursday and over north portion Thursday afternoon; weather overcast with rain or snow Thursday.

Sandy Hook to Hatteras—Fresh to strong north winds over south portion and strong northeast and north over north portion; weather overcast with rain or snow over north portion Thursday.

Forecast

For southern New England—Snow or rain Thursday; Friday partly cloudy not much change in temperature.

Observations

The Bulletin's observations show the following changes in temperature and barometric changes Wednesday:

	Ther.	Bar.
6 a. m.	13	30:20
12 m.	26	30:20
6 p. m.	24	30:10

Highest, 30; lowest, 14.

Comparisons

Predictions for Wednesday: Partly cloudy.

Wednesday's weather: Fair, continued cold, followed by cloudy, variable wind.

SUN, MOON AND TIDES
(Standard Time)

Day	Sun Rises	Sun Sets	High Water	Moon Rises
	a. m.	p. m.	a. m.	p. m.
11 ..	6.49	5.15	11.12	7.22
12 ..	6.48	5.16	11.51	8.39
13 ..	6.47	5.18	12.32	9.33
14 ..	6.45	5.19	1.01	10.48
15 ..	6.44	5.20	1.48	morn
16 ..	6.43	5.21	2.41	0.01
17 ..	6.41	5.23	3.41	1.16

Six hours after high water it is low water, which is followed by flood tide.

GREENEVILLE

The weekly card party was held Tuesday evening in the assembly hall of St. Mary's Memorial church with 24 tables in play. Play was started at 8:15 and ended at 10:15 o'clock. The first prize in whist was won by Mrs. M. Day with a score of 52, while Miss Anna Buckley was awarded second prize with a score of 49. William Mallon won first prize in pinochle with a score of 8,310, while Mr. Ziegelmayer was second with a score of 7,780. Raymond Downes and Miss Mary Sullivan were scorers at whist while James Johnstone scored for pinochle. Joseph A. Donnelly had charge of the sale of tickets. The entire proceeds of the evening will be added to the treasury of the Diocesan society.

FUNERAL

Signe Carlson

The funeral of Miss Signe Carlson was held from her late home, No 56 St. Regis avenue, Wednesday afternoon at 1:30 o'clock with the services being conducted at the Salem Swedish Lutheran church on Hickory street at 2 o'clock. The services were read by the pastor, Rev. Anders Anderson. The body was placed in the receiving vault at Maplewood cemetery, where Rev. Mr. Anderson conducted the committal service. The bearers were Arthur Ellison, George Johnson, William Pearson, Frederick Pearson, members of the Luther league of the Swedish Lutheran church. The services were largely attended and the floral tributes were both numerous and beautiful. Undertaker George G. Grant had charge of the funeral arrangements.

The many friends of Mrs. Edward Riordan, of 134 Prospect street, will be pleased to learn that she is resting as comfortably as can be expected after undergoing an operation for appendicitis at the W. W. Backus hospital Tuesday.

The many friends of Daniel McCormick, a mail clerk in Greeneville, will be pleased to learn that he has resumed his duties following a week of illness.

Ash Wednesday Services

The Ash Wednesday services were well attended in St. Mary's Memorial church with a mass at 7:30 o'clock which was celebrated by the pastor, Rev. William A. Keefe. Distribution of ashes following the mass was by Rev Fathers Keefe and Coholan. In the evening the services consisted of the benediction of the blessed sacrament and Rev. Father Keefe gave a very interesting sermon, the topic Death. Ashes were also distributed after the evening services.

William Ryan and Edward Delaney have returned to their homes on Sixth street after spending a few days in New Bedford.

ONE OF NEW CRUISERS TO BE NAMED NEW LONDON

(Special to The Bulletin)

NEW LONDON, Feb. 13—Judging from a communication received today by Councilor James A. May this city is to have one of the cruisers of the "28" type, now under construction, named the "New London." At a recent meeting of the council a resolution was passed, requesting the navy department to take such action and a copy was sent to Senator Hiram Bingham Today's letter from Senator Bingham to Councilor May gave assurance that the navy department would tender this city proper consideration when it came time for the naming of the cruisers.

STATE COMMANDER TO ATTEND DIST. MEETING

State Commander Paige Seaton of Waterbury and his staff of officers and Mrs. Lillian Yerrington of Hartford, state president of the Legion auxiliary, are slated to attend a meeting of the Fifth District of the American Legion, which comprises posts in New London county. The meeting is to be held at Union hall, New London, this (Thursday) evening, when action will be taken on the recent resignation of Guy Allen of Groton, district commander. It is understood that his resignation will be accepted and a successor appointed.

Going to Bankers' Convention

Joseph A. Stanners, of New London, assistant cashier at the Union Bank & Trust company, will attend the annual convention of the National Bankers' association, at Miami, Fla., next week. Mr. Stanners will be in attendance at the convention about a week.

$5,000 DAMAGE SUIT WILL GO TO JURY THIS MORNING

The $5,000 damage suit brought by Etta Partelio of New London against John J. Murphy and Mellenda Frink, both of New London, will go to the jury this (Thursday) morning. Trial of the case was started Wednesday morning in the superior court in New London before the jury and Judge Christopher L. Avery and the entire day was devoted to hearing testimony. During the late afternoon the arguments were started and were completed, with the exception of one argument. This argument will be made when court convenes this (Thursday) morning after which the judge will charge the jury. It is probable that the case wil go to the jury about noon.

The plaintiff is suing for injuries alleged to have been received on the evening of Oct. 3, 1927, when she fell upon the sidewalk in front of the property belonging to Mellenda Frink at the corner of Jay and Franklin streets in New London.

She claims that she was caused to fall by reason of the negligent and careless conduct of the defendants in allowing brick, stone and other building materials to be strewn about the sidewalk while repairs were being made to the Frink house.

Murphy is a mason contractor who was on the job with other contractors such as carpenters, etc.

The defendant, Mellenda Frink, claims that she is not responsible for the accident because the work was not let out to any one contractor but to various ones and that if there was any negligence it was not her fault.

Attorney George Curtis Morgan represents the plaintiff, and Attorneys Perry J. Hollandersky and Foster K. Sistare represent Mellenda Frink, and Attorney C. Hadlai Hull the defendant, Murphy.

The following witnesses were called by the plaintiff: Etta J. Partelo, Benjamin L. Jones, Emily Shelly, Dr. George P. Cheney, Charles E. Derry, James T. L. Allen and Frederic W. Hull.

The plaintiff rested at 11:45 o'clock Wednesday morning, at which time the jury was excused while Attorneys Hull and Hollandersky each made motions for non-suit in behalf of their respective clients. Both motions were denied.

The jury hearing the csae consists of the following:

New London—Levi M. Kenyon, Thomas Gragan, Archie F. Hutchins, Samuel J. Selleck.

Groton—James F. Griswold, George O Vincent, Isaac C. Lamb.

Stonington—Frank Burroughs, Albert G. Martin.

Montville—Fred Kent.

Waterford—Stanley Jordan, Lodowick Driscoll.

RECEPTION FOR REV. AND MRS. E. J. NORRIS

The members of St. Andrew's parish tendered their rector and wife, Rev. and Mrs. E. J. Norris a reception, in the church guild room Tuesday evening. There was a large attendance. William J. Banfield, the senior warden, presided as chairman. After the introduction of the congregation to the new rector, Mr. Banfield called on Rev. Mr. Norris who graciously responded. He reminded the gathering that the day marked the anniversary of Lincoln's birth. He stated that these are days of great opportunity. The past was glorious. The present is very encouraging, the future hopeful Let us be optimistic and work and pray for success. Rev. Mr. Norris stressed the point of his one ambition to be their pastor and friend. The orchestra then gave several musical selections. The following took part in the programme which followed: Mrs. John Evans, James Lockhart, Miss Mary Prodell and Mrs. W. Crowe.

Mrs. Frank Lathrop was the accompanist. Charles Evans entertained with several humorous stories. The ushers were: Fitch A. Dolbeare, W. Andrews and Charles Erwin. In the receiving line with Rev. and Mrs. Norris and Miss Kathleen Norris were Mr. and Mrs. Edward Johnson, W. J. Banfield and Mrs. Erwin.

The members of the Ladies guild very pleasingly decorated the guild hall and very kindly provided ice cream and cake.

HOEY ASSEMBLY INSTALLS RECENTLY ELECTED OFFICERS

Installation of officers was held Sunday afternoon at a special meeting of Hoey assembly, Catholic Ladies of Columbus, at Baltic club hall.

Miss Margaret Crane, state president, of Hartford, with Mrs. Irene Passmore, president, of Baltic, as her aide, installed the following officers:

President, Mrs. Mary Turner; honorary president, Mrs. Irene Passmore; vice-president, Miss Mayme Papineau; recording secretary, Mrs. Katherine Bremen; treasurer, Mrs. Annie Lemoine; financial secretary, Mrs Alice Charon; mistress-at-arms, Miss Teresa Sullivan; sentinel, Miss Gladys Papineau; auditors, Mrs. Martha Kelley, Mrs. Terrance Coughlin, Mrs. Madelyn Drescher; trustees, Mrs. Della Kelss, Miss Eleanor Bremen, Mrs. Irene Passmore.

Miss Margaret Crane, worthy state president, gave a very interesting and inspiring address, encouraging all Hoey assembly to continue the good work of the past, and concluded by congratulating the new officers and wishing them success in the coming year.

ARCHDEACONRY VOTES $3,275 FOR CHURCHES

The February meeting of the New London Archdeaconry was held Tuesday at St. Alban's church, Danielson, with an attendance of over 30 clerical and lay delegates. The session opened with a celebration of the holy communion by Rev. J. Eldred Brown, of Norwich, archdeacon celebrant, assisted by Rev. J. Rees Jones, rector of the church. Luncheon was served by the Woman's society of the church at noon.

Following a meeting of the executive committee, the business meeting was held at which the following appropriations were approved and adopted for 1930: Colchester, $400; Groton, $350; Plainfield, $500; Poquetanuck, $350; Putnam, $425; Lyme missions, $600; C. A. C. rural, $300; contingent, $350; total, $3,275.

It was voted to requisition the council for $200 from the Isabella Tracy Eaton fund, to be applied to shingling the roof of St. Paul's Episcopal church, Plainfield. The June (annual) meeting is to be held at St. Ann's church, Black Hall, Lyme, on June 12.

VOLUNTOWN MAN CHARGED WITH DRUNKEN DRIVING

After he had driven his machine into a gutter at Taftville, William McRan, 57, of Voluntown, was arrested by Constable Hormidas Disco of Taftville and brought to the local police headquarters, where he was locked up. McRan is charged with driving a motor vehicle while under the influence of liquor and will appear in the city court this (Thursday) morning. He was arrested Wednesday morning.

GAVE TALK HERE ON ARTIFICIAL RESPIRATION

Capt. Carroll L. Byrant of Washington gave a very interesting talk on artificial respiration Tuesday afternoon at the central fire station on Chestnut street. Capt. Byrant, who is on the national staff of the American Red Cross, came to Norwich from New London, where he addressed the New London Lions club meeting. Later in the afternoon he spoke at the local Y. M. C. A. building.

Called for Chimney Fire

A chimney fire in the residence of Mrs. Anna T. Kelly, No. 292 Asylum street, called out the fire department at 5 o'clock Wednesday afternoon. The blaze was extinguished with three gallons of chemical. Engine No. 5, Squad A and Acting Chief Taft responded.

POULTRY SPECIALIST GAVE TALK ON CHICKENS

Edward Walford, assistant poultry specialist at Connecticut Agricultural college, Storrs, gave an address on Chickens at the county poultry club meeting at the farm bureau office Tuesday evening. In his talk Mr. Walford emphasized the eight cardinal points of the grow-healthy-chick programme, which are clean chicks, clean incubators, clean brooder houses, clean ground, clean litter, clean feed, clean management and clean laying house.

The meeting, which was presided over by County Club Agent R. W. Whaples, was attended by about 60 delegates from several 4-H clubs in the county, including Montville, Preston, Norwich Town, Franklin, Lebanon, Ledyard and Waterford. It was announced at the meeting that more than 2,000 accredited chicks have been placed with 4-H club members in the county and it is indicated that a like number would be placed with them before spring.

EIGHT DRIVERS TO BE GIVEN HEARINGS

Eight drivers have been summoned for hearings to be held by the state motor vehicle department at the court of common pleas in this city next Monday morning at 10:45 o'clock. They are:

Joseph Mason, Box 65, Mechanicsville, operating under influence; Earl Vera, 131 Mt. Pleasant street, Norwich, Evading responsibility; Frank B. Stanley, North Stonington, operating under influence; Howard K. Carpenter, James B. Tatem, 16 Center street, Walter Beauregard, 351 Providence street, all of Putnam to determine who was responsible for accident; Viola C. Neville, 14 Margerie street, Norwich, reckless driving, (Rhode Island); Edward Brown, Box 234, Danielson.

MOOSUP DRIVER LOSES LICENSE FOR YEAR

A list of operators whose licenses to drive automobiles in Connecticut have been suspended for one year for driving while under the influence of liquor was given out Wednesday at the state motor vehicle department as a part of the effort to reduce this highway menace. The department statement advised people to notify the department or the police in case they should see any of these drivers operating motor vehicles.

Branford, Frank O. Gullans. Bridgeport, Emilio Annunziato. Bristol, Henry J. Wellspeak. Hartford, Chas. Finnelly, Orville Turpin, John F. Wallace. Moosup, Oscar Arnio. New Haven, Walter Cullen, Jack Shappy. So. Glassor, Mike Kruparcia. Stratford, James tonbury, Guiseppe Garavelli. So. Windmartanis. Monson, Mass., Lyle K. Bacon.

Lutheran League Banquet

Organization of a campaign for the Lutheran, the official organ of the United church of America, was voted at a meeting of the Luther league of the First Lutheran church, Franklin street, held Tuesday evening at the church. Other business was transacted and Miss Frieda Deerman was received into membership. After the benediction pronounced by the pastor, Rev. Mr. Storek, a social time was enjoyed. Vocal selections were rendered and refreshments served.

NORWICH TOWN

NEW LONDON SCOUT LEADER TO SPEAK AT M. E. CHURCH

For the meeting of Troop No. 2 Boy Scouts connected with the Norwich Town Methodist Episcopal church, Friday evening, the scoutmaster, Rev. George Warren Potter has been fortunate in securing Frederick Burdick, scout executive of the New London council, to give a talk and demonstration of Scout work. Mr. Burdick was recently appointed executive of the New London Council for the eleventh year and to show the appreciation of his splendid record during the past ten years the council presented him a gift of one hundred dollars. As a boy Mr. Burdick spent many years in Norwich Town. His father, William Burdick and his sister, Mrs. Rutherford Snow reside on Huntington avenue. The talk Friday night will be at 8 and is open to any interested in the Scout program. Owing to the fact that two Scouts failed to pass their tenderfoot test Scoutmaster Potter has announced that two new candidates will be accepted.

There was a good attendance at the meeting of the Priscilla club held Tuesday evening at the Methodist parsonage. The work in basketry and the making of fancy articles under the direction of Mrs. Helen Haviland Potter is being continued. In view of the fact that the young ladies are working for a definite objective the advisability of increasing the membership was discussed at the business session.

Rev. and Mrs. George Warren Potten attended the reception tendered the new rector of Grace Episcopal church, Yantic, Tuesday evening.

The Sunday school board of the Methodist Episcopal church is to hold a meeting Saturday evening at the parsonage.

OVER 300 RESERVATIONS FOR PATRIOTIC DINNER

Very nearly 300 places have been reserved for the civic and patriotic dinner to be given by the Norwich chamber and cooperating civic and patriotic organizations in honor of Major General Paul B. Malone at the Wauregan next Tuesday evening. Many women are entered among this number.

Mayor Lee Roy Robbins will officially welcome Major General Paul B. Malone and the many other military and state officials attending and Arthur M. Brown has consented to act as the toastmaster of the occasion, it was stated Wednesday night by Major F. Russell Smith who is general chairman of the event.

Henry S. Lyon who is chairman of the attendance committee said Wednesday night that the last two tables

MAJ. GEN. PAUL B. MALONE

in the hall were now being reserved.

Ben Palmer who has charge of the entertainment features has been successful through the assistance of Frank R. Murdy, Henry J. LaFontaine, and other members of the committee in organizing a double quartet composed of.

Henry J. LaFontaine, Frank G. Aubrey, Flint Brayton, Eben Learned and F. Russell Smith, Frank R. Murdy, Jos. C. Worth, William G. Park.

Thumm's orchestra has been engaged to play throughout the evening. William G. Park has consented to act as song leader and is planning to use many old time patriotic songs.

TAFTVILLE

DR. L. I. PRATTE DIES AFTER LONG ILLNESS

After a long illness, the life of Louis I. Pratte, M. D., came to a close at his home on Hunters avenue. He was 74 years of age, and was born in Louisville, Province of Quebec, Canada, receiving his early education at schools in that province and at La Val University at Montreal. He had practised medicine in Canada before coming to this state, and for 49 years he had been a well known and prominent resident of this village and Baltic. Dr. Pratte was affiliated with a number of medical associations, and he belonged to Ponemah council, No. 34, Knights of Columbus, St. Jean Baptiste society and the Independent Order of Foresters, of which he was the physician. His wife passed away several years ago, and he is survived by one son, Louis E. Pratte, and a daughter, Mrs. Alfred LaBarre and three grandchildren, all of Taftville; two brothers, Arthur A. Pratte, M. D. of Keene, New Hampshire and Edward Pratte of Louisville, P. Q.; three sisters, Mrs. Charles Martin, Mrs. Olivier Mineau and Mrs. Camille Bergeron, all of Louisville, P. Q.

FUNERAL

Mrs. Agnes Gordon

Funeral services for Mrs. Agnes Gordon were held Wednesday morning from the parlors of George G. Grant on Providence street followed by a high mass of requiem at the Polish National Catholic church of the Divine Providence on Golden street, Norwich, sung by the rector, Rev. Michael Pulit. There was a large attendance of relatives and friends at the church and the casket was surrounded by beautiful floral forms, mute testimony to the esteem in which the deceased was held in the locality. Burial was in the Divine Providence cemetery at Trading Cove, where Rev. Father Pulit read the committal prayers.

Mrs. Gordon, 45, died Monday at her home on Norwich avenue following a short illness with pneumonia. She was a member of the Polish National Catholic church of the Divine Providence of Norwich and was for years employed in the Ponemah mills. Mrs. Gordon leaves a son, Albert, and a daughter, Miss Stephanie Gordon.

WEDDING

Gouin-Archambeault

At a nuptial mass Tuesday morning at Sacred Heart church, Philip Gouin and Miss Laurentia Archambeault were quietly married by Rev. Francis X. Chicoine. A few invited relatives and friends of the couple witnessed the ceremony. The groom is the son of Mr. and Mrs. Ulrich Gouin of 11 South A street and the bride is the daughter of Mr. and Mrs. Ernest Archambeault of South B street. After a short wedding tour the happy couple will reside in Taftville where the groom is employed by the Ponemah mills.

Always the biggest pre-lenten affair in the village is the celebration of Shrove Tuesday, popularly called Pancake Tuesday. While not so elaborately celebrated as in former years, there were a number of pancake parties and a huge mardi-gras at Parish hall, where many of the maskers gathered to enjoy the evening together. The Blue Ribbon Boys played for the dancing, and masks were removed after the third dance.

Lent was ushered in Wednesday (Ash Wednesday) when the penitential ashes were applied to the foreheads of the parishioners of Sacred Heart church following the morning mass. Services were held in the evening for those who because of being at employment were unable to get to the morning service.

Mr. and Mrs. Albert Airey and family of North Second avenue were visitors early in the week at Westerly, R. I.

William McRan of Voluntown who, operated his automobile in a manner which aroused the suspicions of Constable Disco was arrested by that officer Wednesday morning for driving under the influence of liquor.

Mrs. Lawrence H. Tefft of Norwich has been visiting her parents, Mr. and Mrs. Charles Shutt and family of Terrace avenue.

HERE'S SPEEDY RELIEF FROM BUNION PAINS AND SOFT CORNS

Emerald Oil Must Give Complete Satisfaction or Money Cheerfully Refunded.

Get a two-ounce bottle of **Moone's Emerald Oil** (full strength) today. Every well stocked drug store has this, with the distinct understanding that your money will be cheerfully returned if it does not reduce the inflammation, soreness and pain much quicker than any remedy you ever used.

Two or three applications of **Moone's Emerald Oil** and in fifteen minutes the pain and soreness disappears. A few more applications at regular intervals and the inflamm tion is gone.

And as for Soft Corns, a few applications each night at bed time and they just seem to shrivel right up and scale off.

No matter how discouraged you have been with pads, shields, or other applications, if you have not tried **Emerald Oil** then you have something to learn.

It's a wonderful formula—this combination of essential oils with camphor and other antiseptics so marvelous that thousands of bottles are sold annually for reducing varicose or swollen veins.

Every good druggist guarantees the first bottle of **Moone's Emerald Oil** to end your foot troubles or money back.

Fine Floor Coverings

A large stock awaits your selection. Wiltons, Royal Bengal Oriental reproductions, fine Axminsters and Velvets and many patterns in yard goods are here. As always, at Gilbert's, the prices are consistently low.

9x12 Wilton Rugs ..... From **$75.00**
9x12 Axminster Rugs .... From **$37.50**
9x12 Velvet Rugs ..... **From $32.00**
Velvet Stair Carpet, 27" wide, yd. **$1.50**

February Special—9x12 Axminster Rug, of fine quality, in beautiful patterns, marked down to **$45.00.**

See them in our window—inspect the complete line on our racks.

Home Furnishers
Gilbert Furniture Company
GOOD FURNITURE SINCE 1865

DEMONSTRATION

At Plaut-Cadden's—Of West Bend

WATERLESS COOKERS

Today, Tomorrow and Saturday

By a Factory Expert

THE WATERLESS COOKER Prepares a Whole Meal Faster, Healthier, easier, Cheaper, at one time over one burner.

Every housewife interested in better cooking and who is desirous of having more hours of leisure from the drudgery of preparing the family meals—should attend this demonstration and learn how the waterless cooker can take your place in the kitchen preparing temptingly delicious meals while you are doing other more enjoyable things.

The Waterless Cooker Brings Better Health, Greater Economy and More Leisure.

Learn How To Come Out Of The Kitchen!
See This Demonstration

The Plaut-Cadden Co.
135-143 Main St., Norwich. Est. 1872
Everything For The Home and in Music. New London Store, 224-236 Bank St.

Special Low Prices
During This Demonstration

Norwich Bulletin

1799 1929

VOL. LXXI—No. 40 | POPULATION 35,893 | NORWICH, CONN., FRIDAY, FEBRUARY 15, 1929. | 28 PAGES, 196 COLS. | PRICE TWO CENTS

MRS. JACKSON LEFT TWO NOTES, ONE TO ATT'Y KING, THE OTHER TO TRENOR RICE

Contents of the Rice Note Have Not Been Divulged—Medical Examiner Mason Said in the Other Note Mrs. Jackson Took Full Blame For Slaying Her Husband and Exonerated Trenor A. Rice, Now Under Indictment For the Crime—Miss Juanita Jackson Remains at the Jackson Home.

(Special to The Bulletin)

WILLIMANTIC, Feb. 14—Two notes, instead of one, were found on the body of Mrs. William E. Jackson, widow of County Detective William E. Jackson, who committed suicide late Wednesday afternoon at her home here, it was revealed here tonight on excellent authority. The notes were enclosed in one envelope which was stamped and bore the name and address of Attorney William A. King, senior defense for Trenor A. Rice. The main note was to Attorney King. According to statements made this afternoon by Medical Examiner Louis I. Mason, the note was an attempt on the part of Mrs. Jackson to exonerate Rice. The woman assumed blame for the killing of her husband and went into some detail on the manner in which the crime was committed. While this was not substantiated by Dr. Mason's statement it is believed that Mrs. Jackson advanced some motive for the murder which she claims she is responsible for.

Also enclosed in the letter to King was a shorter note addressed to Trenor Rice. Nothing is known as to the contents of the note to Rice, or whether he will be permitted to see it or not. Coroner Bill said tonight that the messages would be held by him until after the inquest and then turned over to the state authorities. The inquest which was started by Coroner Bill on Wednesday and was halted by the unforeseen act of Mrs. Jackson will be resumed in a few days. Coroner Bill said that Mrs. Jackson's suicide was not done on the impulse of the moment but had been carefully planned.

As the envelope was stamped and addressed it is thought that Mrs. Jackson had intended to mail it but an opportunity did not present itself during the day, so she concealed the note in her stocking and it was found after she had been removed from the house to the undertaking parlors.

Statements made by the investigators indicate that they are still confident that the note purported to exonerate Rice will not in any way relieve him from the first degree murder charge which he now faces. County Detective Edward J. Hickey of Hartford said today that the note would not interfere with the plans to try Rice since Mrs. Jackson, in two conferences which she had held with Hickey, had implicated Rice in the murder.

Coroner Bill said today that he would not hold an autopsy on the body of Mrs. Jackson. The .22-calibre bullet which penetrated from the chest, through the heart, was found lodged just under the skin of her back and was easily removed without probing. The wound did not bleed externally.

Mrs. Arthur C. Wakling, a sister of Rice, and her husband of New Rochelle, N. Y., were at the county jail in Brooklyn this afternoon and talked to Rice for about ten minutes. Deputy Jailor Walter S. Tripp, who stood within sight of the trio but not within hearing distance, said that he did not know whether they had told Rice of the suicide of Mrs. Jackson. In event that they did, Jailor Tripp said that during the brief conversation Rice gave no outward emotion of hearing anything unusual. Attorney King is said to have requested Mr. and Mrs. Wakling not to inform Rice of the suicide. Sheriff Charles A. Gates said tonight that he would not tell Rice of the suicide and that the accused was not allowed to read the newspapers.

County Detective Hickey, Officer Hurley, State's Attorney Howard C. Bradford, Coroner Bill and Medical Examiner Mason arrived in a group at the undertaking parlors of Avery & VanZandt late this forenoon. While Coroner Bill and Examiner Mason retired to the morgue to view the body,

(Continued on Page Thirteen)

BRIEF TELEGRAMS

Prof. F. Tucker Murray, of Truro, N. S., has been appointed chairman of the department of English at Harvard university.

Edward Sundell, who was secretary to the late Chauncey M. Depew for years, died in New York of pneumonia, aged 70.

Rt. Rev. Winfrid Oldfield Burrows, Bishop of Chichester, England, since 1919 and formerly Bishop of Truro, died at the age of 70.

A special commission to investigate the advisability of erecting a country white house was suggested by the senate public buildings committee.

The bill of Senator Caraway, democrat, Arkansas, to prevent the sale of cotton and grain in future markets was rejected yesterday by the senate, 47 to 27.

Directors of the Federal Reserve Bank of New York made no change yesterday in its rediscount rate of 5 per cent after a session lasting more than four hours.

George Strong, 75, was killed as a result of a fall down a flight of stairs in Worcester at the home of Frank Bruneau, with whom he and his wife have lived six years.

Harvard university is left $165,000 conditionally under the will of Mrs. Gladys Carroll Marvin, widow of Benson Marvin, which was filed for probate in New York.

Julius Merchant, of Waterbury and Bantam, committed suicide by inhaling gas at the home of Robert Wilcox, a friend with whom he had been staying since Tuesday.

The funeral of Sister Mary Catherine, formerly of Meriden, a teacher at St. Francis' parochial school, Torrington, for 28 years, was held from the church yesterday morning.

Pope Pius told a delegation of students from the Catholic University of the Sacred Heart at Milan that the Italo-Vatican accord had "given God back to Italy and Italy to God."

Twins, both girls, were born to Mr. and Mrs. George T. Taupler, of New Britain, at St. Francis' hospital, Hartford. A Caesarian operation was necessary to deliver the children.

An innovation in education, the establishment at Yale university of an organization designated the Institute of Human Relations, was announced by President James Rowland Angell.

Probate records of the Haddam district which were in the safe in Haddam town hall, burned, are intact. A safe expert opened a part of the safe vault and the records were found to be warm.

The ice storage plant of C. W. Mears at Chebacco Lake, Essex, Mass., was destroyed by fire with a loss estimated at $75,000. About 20,000 tons of recently cut ice were in the plant.

A plea to save Michigan's criminal code from ridicule by amending the habitual criminal act, which makes fourth liquor law violators subject to life imprisonment, was made by Gov. Fred W. Green.

The Charlotte (N. C.) Observer today will say that negotiations are on for a merger of approximately 150 drug stores in North and South Carolina, with between $15,000,000 and $20,000,000 involved.

Arturo Toscanini, director of La Scala opera in Milan and guest of conductor of the New York Philharmonic orchestra, arrived in New York on the liner Paris accompanied by harmonies of his own.

Unable to agree among themselves, 17 former partners in a Chinese "Paradise Garden" restaurant in Stamford brought suit in superior court asking for appointment of a receiver and an accounting.

No criminal responsibility was found by Deputy Coroner Corrigan in a finding in New Haven into the death of Edward W. Bennett and his daughter, Edna, at a grade crossing in North Haven, on Jan. 25.

The house elections investigating committee, was urged yesterday by Representative Schaefer, republican, Wisconsin, to investigate the expenditures of "five progressive leaders" in Wisconsin during the last election.

Trapped by flames in a third floor tenement of a six-family block in Springfield, Mrs. Delia Davis and two young children of a neighbor for whom she was caring were rescued by firemen with the use of a ladder.

Two bank robbers who farried to drink from a jug of whiskey after fleeing into Oklahoma with $1,000 loot from the Chautauqua State bank at Chatauqua, Kansas, were captured by Marshal Harry McIntyre, of Elgin, Kansas.

Secretary Wilbur signed an order directing that second year midshipmen of the Naval academy be held at Annapolis during the summer months for a course in practical engineering and aviation, instead of going on the regular summer cruise.

Bernard Bernard, 38, who is just five feet one inch tall, was arrested in San Francisco by postal inspectors who charged him with using the mails to defraud in the sale of a device which he represented would increase the height of his clients.

An appeal from the decision of Judge Arthur F Ells, who decided in favor of the city of Norwalk in the $100,000 damage suit brought by Frederick F. Lovejoy, Norwalk oyster grower, was filed with the supreme court of errors of Connecticut.

The legislative education committee last night indicated it would report favorably on a bill providing for the transportation by municipalities of crippled children to and from school, the state to pay half the cost, not to exceed $50 for each child each year.

AT ODDS OVER CRUISER CONSTRUCTION PROGRAM

WASHINGTON, Feb. 14—(AP)—President Coolidge and congress found themselves at odds again today over when to start the newly authorized cruiser construction program.

Early in the day the president forwarded a budget recommendation of $12,370,000 for beginning work on five of the 15 cruisers and the airplane carrier during the next fiscal year, beginning July 1.

Within a few hours the senate appropriations sub-committee considering the navy department appropriation bill voted to make $700,000 of this fund available for an immediate start on five of the cruisers during the current fiscal year. Five more ships would be put under way, then, during the approaching fiscal year.

This program follows the provisions of the time clause voted into the cruiser bill over the protest of Mr. Coolidge. It stipulated that five cruisers should be laid down this year, ending June 30; five the next, and five the following.

The program sent to congress today by the president could have provided for only five cruisers up to June 30, 1930, whereas the course voted by the senate sub-committee sticks by the terms of the bill to start ten cruisers during that period.

NOMINATIONS TRANSMITTED TO SENATE BY PRESIDENT

WASHINGTON, Feb. 14—(AP)—The nominations of three men—all prominent in public affairs in recent years—were transmitted to the senate today by President Coolidge.

The appointments recommended by the white house were:

Finis Garrett, of Tennessee, retiring democratic leader of the house, and Irvine L. Lenroot, former republican senator from Wisconsin, to be associate justices on the court on customs appeals; and Henry H. Glassie, former democratic member of the tariff committee, to be a member of the supreme court of the District of Columbia.

Chairman Norris, of the senate judiciary committee, said there had been rumors of opposition to some of the nominees, but he knew of no formal protests. He said the nominations would be taken up in regular order by the committee on Monday.

STORM CRAZED OILER TAKEN OFF HELPLESS SHIP

SEATTLE, Wash., Feb. 14—(AP)—James L. Pagy, supposed storm maddened oiler and storekeeper of the freighter Alloway was taken off the helpless ship by the Coast Guard cutter Chelan tonight near Unimak Pass, Alaska, two days after he refused to join his 33 companions who took to lifeboats and were picked up by the steamer Montauk during a raging Alaska gale.

M. F. BRAMLEY EN ROUTE TO HIS "DREAM ISLAND"

NEWPORT NEWS, Va., Feb. 14—(AP)—Matthew F. Bramley, Cleveland millionaire, put into Newport News today on his ship "The Peary" enroute to his "Dream Island."

The Peary had planned to make a stop at New York en route from Boston, but came straight to Newport News instead. Her next stop will be in Miami and then she will proceed to the west coast of Mexico through the Panama Canal.

TWO PASSENGER PLANE WAS FORCED DOWN

SHEFFIELD, Mass., Feb. 14—(AP)—A two passenger plane, piloted by Dick Clark and carrying William Field, a Wisconsin businessman as a passenger, was forced down here today when it ran out of fuel. The men left Boston for Cleveland and planned to land in Schenectady to refuel, but stated they had become lost in a snowstorm.

MRS. DOROTHY H. THOMPSON TO WED AUGUSTUS SMITH COBB

NEW YORK, Feb. 14—(AP)—Mrs. Dorothy H. Thompson, daughter of the late Col. George Harvey, former American ambassador to England and Augustus Smith Cobb, banker, obtained a marriage license at the municipal building here today.

They said they would be married later in the day at All Souls Unitarian church here, but inquiry at the church revealed that no record of marriages today were available because the pastor was out of the city.

Mrs. Thompson obtained a divorce last Saturday in New Jersey from Col. Marcellus H. Thompson, son of Brig. Gen., John T. Thompson, U. S. A. She is a native of Auburndale, Mass.

R. Cobb, who was born in Brookline, Mass., was divorce oby his first wife, Mary Christine Cobb, on Jan. 11 in Geneva, Switerland.

LONG SESSION OF FED. RESERVE BANK DIRECTORS

NEW YORK, Feb. 14—(AP)—The New York Federal Reserve bank directors held a gruelling 5-hour session today, the longest in the history of the bank, presumably discussing means of cracking the extraordinarily hard nut of restraining the use of credit for speculation, but they made no change in the rediscount rate, and declined to discuss the protracted session in any way.

The federal reserve board, which last week issued an ultimatum to the effect that the use of credit for stock speculation must be checked, in the interests of business prosperity, was in session simultaneously at Washington, and did not adjourn until the meeting broke up in New York, at 6:50 p. m.

GERMAN REPARATIONS DELEGATES HELD FLOOR

PARIS, Feb. 14—(AP)—The German reparations delegates still held the floor in the meeting of the Young committee today, continuing their explanations of the economic position of the reich with special reference to money transfer and the commercial trade balance. The experts of the various allied countries put questions to which the Germans replied with good grace.

The committee decided that the morning session was sufficient for today and gave the delegations the afternoon in which to digest the mass of information and figures presented by the Germans since the problem of revision of the Dawes plan was tackled early in the week.

SLIGHT BREAK IN THE COLD WAVE IN EUROPE

LONDON, Feb. 14—(AP)—The weight of extreme cold over Europe lightened a few degrees today but suffering increased due to depletion of fuel and food under the severe restrictions of the snow and ice embargo.

In Czechoslovakia 143 passenger trains were taken off in order that coal might be rushed to freezing communities in Austria and Hungary. In Berlin appeals were posted in the universities for volunteer helpers in the lignite fields to increase the fuel output. In Warsaw people formed in long lines to purchase fuel. The small quantity of coal in storage was rationed out ten kilos to each person.

EDMONTON, ALT., FEARS UNEMPLOYMENT RIOTS

EDMONTON, Alt., Feb. 14—(AP)—Every available city and provincial police officer was held in reserve, issued tear bombs and riot clubs and held at their respective guard rooms today because of the threatening unemployment situation in Edmonton.

The unemployed threatened to start rioting to enforce their demands for "work at full union wages or full maintenance."

Series Of Manhole Explosions In Boston

More Than 40 Persons Were Injured—Plate Glass Windows Shattered.

BOSTON, Feb. 14—(AP)—Terrific underground gas explosions, which hurled manhole covers skyward with great velocity and shattered plate glass windows, caused injuries to more than 40 persons in the downtown mercantile district late today.

More than a score were treated for their injuries, most of which were not serious, at the Haymarket relief station and the Massachusetts General hospital. Two of the injured remained at the relief station for observation. They were:

Ida Nash, 28, Brockton, severe cuts about the head.

Priscilla Conrad, 29, Boston, internal injuries and arm tendons severed.

The explosions, which followed each other at intervals, occurred in the vicinity of Summer and Chauncey streets, when evening commuter traffic to the South Station and nearby subway stations was at its peak. Thousands milled about the streets in panic, frantically trying to escape injury. Many were trampled under foot in the confusion.

Occupants of buildings shaken by the blasts fled to the streets, adding to the general disorder. Passengers in the Washington street subway station nearby became alarmed at the repercussion.

Police attributed the cause of the explosions to a short circuit of high voltage wires in electric power conduits. Snow and ice were believed to have sealed the vents in the covers which ordinarily permit gases to escape.

Many persons, unaccounted for by police in their checkup of injured, were known to have received burns and cuts. These left the scene hurriedly and did not report for treatment at hospitals.

Several policemen and firemen received minor injuries. One man, who was standing on a manhole cover, was hurled through a plate glass window but escaped with nothing more than a shaking up. A curious boy dropped into an open manhole and was bruised about the body. Most of those taken to the hospitals had bruises and cuts from falling glass. Some who were near the manholes received slight burns.

TROUBLE OVER GAMBLING RAIDS NEAR NEW ORLEANS

NEW ORLEANS, La., Feb. 14—(AP)—Following a series of raids early this morning, a day after the close of New Orleans' riotous Mardi Gras season, threats were hurled today between Governor Huey P. Long and proprietors and patrons of night clubs over the gambling campaigns of the state militia outside the city limits.

Several times in the last few weeks Governor Long has used the troops in raiding alleged gambling houses on the edge of the city but a bitter controversy has arisen over the search of patrons found in the establishments in the latest three simultaneous raids.

Today's raids marked the first time the troops had seized money found on the persons of patrons and their authority has been challenged by both operators and guests. The first to complain was Fred P. Kriss, race horse owner of Detroit, who with Mrs. Kriss, refused to submit to search when the troops descended on the Tranchina night club.

They were taken to Jackson barracks by the troops, where Kriss charges three guardsmen seized Mrs. Kriss and took her to a back room where non-commissioned officers' wives stripped her in search of money. When they were released at 10 o'clock Kriss said his wife required a physician's attention for nervousness.

He declared he will go to court as neither he nor his wife had gambled and when the troops arrived they were dining.

Mrs. A. G. Stuart, of San Francisco, reported that she was forced by the soldiers to permit a matron to remove her clothing. The sum of $500, she said she had won at the races, was confiscated, she asserted.

LIQUOR SEIZED FROM VALET OF CHRYSLER

HONOLULU, Feb. 14—(AP)—Eighty-three bottles of intoxicants, including whisky, gin and champagne, were seized by customs officers yesterday when the valet of Walter P. Chrysler, automobile magnate, attempted to carry them off the steamship Malolo upon arrival from San Francisco. Mrs. Jeannett Hyde, collector of customs, said that the usual $5 per bottle would be levied.

The contraband was discovered when a whisky bottle was broken. Suspicions of the customs officers were aroused when Chrysler's servant carried bags off the ship instead of permitting the stewards to handle them.

DECREASE IN LOANS TO BROKERS AND DEALERS

WASHINGTON, Feb. 14—(AP)—Loans to brokers and dealers held by New York Federal Reserve member banks for the week ending Feb. 13, were announced by the Federal Reserve board today, as $5,568,000,000, a decrease of $101,000,000 as compared with the preceding week.

Lindbergh Spent Half A Day Fishing

The Colonel Had Dinner Engagement With President-Elect Hoover.

MIAMI, Fla., Feb. 14—(AP)—Emulating President-elect Hoover's example to get away from the strain of crowds and business affairs, Colonel Charles A. Lindbergh this afternoon became a fisherman for half a day.

During a 24 hour period the flier had had a strenuous time, ending a return flight from Panama with the inaugural air mail and making two flights in search of stranded fellow airmen and as a result slept late this morning.

With J. M. Baton, traffic manager of the Pan-American Air Ways, for which the colonel is technical adviser, Lindbergh took a boat and sailed out beyond the breakers for a quiet angling session. He had a dinner engagement with the president-elect who is his next door neighbor, and this made the fishing trip necessarily brief.

Today Lindbergh made a statement about his engagement to Miss Anne Morrow, daughter of the American ambassador to Mexico. Characteristically terse, it was that he believed "the announcement is sufficient acknowledgement of the engagement."

Lindbergh's future plans remained somewhat hazy although he said he expected to leave here in a few days. He has been invited by Howard Coffin to stop at Sapelo Island, Ga., for some hunting and fishing but indicated today he might not accept this invitation. He declared that all reports relative to any stops between Miami and Washington were unauthorized.

The colonel plans to go to Washington for conferences before setting out on an aerial survey of the east and west Trans-Continental air mail route.

After returning from one flight yesterday in search of the Hoyt amphibian plane, whose crew, unknown to the colonel, had been rescued by a ferryboat off Key West, Lindbergh took off again last night to seek the Sikorsky plane in which Harry Rogers and three companions were missing. After a search along the keys, Lindbergh returned, intending to resume his search today, but meanwhile the stranded plane was located on Pine Bay, of Grand Andros Island.

PLANS FOR MORE INTENSIVE "DRY" LAW ENFORCEMENT

WASHINGTON, Feb. 14—(AP)—Plans for a more intensive enforcement of the national prohibition law were being prepared today by the bureaus of prohibition and customs of the treasury department following the department's request to the house appropriations committee for $2,500,000 additional funds for the services.

The request which will be transmitted in the usual manner through the budget bureau will provide $1,500,000 more for the prohibition bureau and $1,000,000 additional for the customs service. A supplemental estimate for the money had been expected to go to the committee today but was not sent by the budget bureau. Most of the funds, chiefs of each bureau said, will be used to increase personnel.

The treasury's decision to ask for the additional money for immediate use in strengthening the prohibition enforcement forces was made in answer to an inquiry from the house appropriations committee on how much money could be used at once for this purpose.

SHIPPING BOARD ACCEPTS THE CHAPMAN $16,300,000 BID

WASHINGTON, Feb. 14—(AP)—The bid of P. W. Chapman Inc., of $16,300,000 for the United States Lines and the American Merchant Line was accepted today by the shipping board.

Delayed for almost two weeks by a senate resolution asking that negotiations be held up until the senate commerce committee had examined all bids for the two lines, the board closed the deal shortly after being advised that the senate committee had voted not to obstruct the sale.

The terms of the sale provide that the Chapman interests operate the eleven vessels involved over their present routes for at least 10 years, and marks the entry for the first time in recent years of a private American firm in the North Atlantic passenger trade.

The new owners agreed to add new tonnage to the fleet of liners, including two vessels of at least 45,000 tons each, construction of which will be started within two years.

BILL TO REFUND STATE OF CONN. FAVORABLY REPORTED

(Special to The Bulletin)

WASHINGTON, Feb. 14—The bill to refund the state of Connecticut the sum of $559,373 to the state of Connecticut for money advanced the government or expended by the state during the War of 1812 was favorably reported by the house judiciary committee today. The bill was sponsored by the Connecticut delegation, but none are members of the judiciary committee so Representative Stobbs of Massachusetts, an influential member of the committee assumed the burden of steering the bill through. The bill has a good chance of passing at this session.

SUMMARY OF ACTION IN LEGISLATURE

(Special to The Bulletin)

HARTFORD, Feb. 14—Nominations sent to the senate yesterday were received in the house this morning as follows:

Allyn L. Brown of Norwich to be a judge of the supreme court for the term of eight years from Aug. 13, 1929; Newell Jennings of Bristol, to be a judge of the superior court for the term of eight years from August 30, 1929; L. P. Waldo Marvin of Hartford to be a judge of the superior court for the term of eight years from May 3, 1929. They were all tabled for the calendar and later will be referred to the judiciary committee.

Among other nominations was that of Mrs. Martha H. C. Mitchell of Norwich to be a member of the department of public welfare for a term of four years from July 1, 1929. This was a re-appointment.

The confirmation of the judges will require majority action by both houses, but that of Mrs. Mitchell needs action by the senate only. The matter of discontinuing the office of county coroner is receiving the attention of many on account of the large sum called for by that in the deficiency bill.

Representative Elwin T. Clark of Haddam, house chairman of the appropriations committee has filed a bill prepared by him that has been assigned for hearing on Wednesday, February 27, before the judiciary committee that will legislate the corongers out of office. The Clark bill repeals all the statutes dealing with coroners, their appointment, powers and duties, and rewrites, these laws to give the state police commissioner jurisdiction. Medical examiners would be appointed by the state

(Continued on Page Fifteen)

MOST RUTHLESS SLAYING IN CHICAGO GANG HISTORY

Seven Unarmed Members of the "Bugs" Moran Gang, With Their Faces to the Wall, Were Mowed Down by Five Members of a Rival Gang, Who Posed as Policemen—Machine Guns and Pistols Were Used in the Massacre—All the Victims Were Well Dressed and Carried Considerable Money—Gang Victims in the Past Few Years Total More Than 135.

CHICAGO, Feb. 14—(AP)—Gangsters posing as policemen invaded the North Side stronghold of the George "Bugs" Moran gang today, lined up seven helpless, unarmed victims with their faces to a white brick wall, and mowed them down with automatic pistols and machine guns.

The wholesale execution was carried out at 10:30 o'clock this morning, with all the precision of an army firing squad. It was an innovation in Chicago gang history, which brought the total gang victims to more than 135 in the past few years.

Five men drove up to Moran's headquarters in a garage at 2122 North Clark street after putting through a telephone call inquiring whether certain members of the gang were there.

They rushed into the garage with drawn pistols and machine guns, informing the seven men they were police officers. Some of them flashed stars and others wore parts of police uniforms. Without ado they herded the victims to a courtyard in the rear.

Overhead gleamed a powerful electric light to make the work of the firing squad easier. Whether the victims realized they had been trapped by a clever ruse will never be known. There was a word from the leader, the clatter of machine guns and pistols and the massacre was completed.

A few minutes after the firing squad, still carrying the pistols and machine guns, sauntered out, climbed into an automobile, stowed the weapons in the rear and drove away. Apparently few persons heard the firing. A woman told a policeman that someone had been hurt in the garage and he entered to verify this prosaic report.

Six victims he found lying where they fell, feet to the wall their faces turned to the incandescent light overhead. A seventh victim, mortally wounded was found in another room, he lived for two hours but stoically maintained the gangland code of silence.

The garage, conducted as a blind for the North Side liquor runing syndicate, resembled a shambles. Blood spattered the walls. Scores of bullet holes postmarked the bricks. The victims, killed by their merciless executioners without having a chance at escape, sprawled grotesquely on the floor. The hats of some of them still at the same cocky angle affected by gangsters and hoodlums.

The wholesale slaughter, unlike any killings ever before attempted in the gang war of annihilation, created a furore in official circles. William R. Russell, police commissioner, went to the scene as did Coroner Herman N. Bundesen, and several assistant state's attorneys.

Russell, who a few weeks ago rounded up 3,000 persons in a drive against crime declared vehemently today's killings meant a war to death between gangs and police with no quarter asked or given. The wholesale raids will be as nothing to what is to follow, he added.

John A. Swanson, the new state's attorney, elected on a platform of law and order, refused to comment until an investigation had been finished, but Frank J. Loesch, his first assistant, said "things like this can happen only in a city where there is an active alliance between crime and politics."

The only living thing in the garage when the police arrived, aside from the mortally wounded man, was a fierce police dog, chained to a wall. The dog, which probably saw his master shot down, leaped the length of the chain at the police and snarled over the bodies of the victims.

ENGINEER KILLED IN SIDESWIPING ACCIDENT

FALL RIVER, Mass., Feb. 14—(AP)—An engineer was killed and a fireman seriously scalded, when a switching engine was sideswiped by a freight train at the entrance to the New York, New Haven and Hartford freight yards on Central street, early tonight.

William H. Gilman, of Fall River, the engineer, was hurled from the cab and his skull fractured apparently against a stone wall. Joseph Mason, the fireman, was taken to a hospital where his condition was regarded as serious.

Results of an early investigation indicated that the engine, which was manned by Gilman and Mason, was struck by an empty tank car on the rear of the freight train at a switching point. The cab was torn from the engine and the engine derailed. The two rear cars of the freight train were derailed but none of the freight crew was injured.

PRESIDENT-ELECT HOOVER TO VISIT EVERGLADES

MIAMI BEACH, Fla., Feb. 14—(AP)—With his Florida vacation to end probably next Monday, President-elect Hoover will spend tomorrow and part of Saturday on a trip of inspection of the Lake Okeechobee district of southern Florida where it is proposed the federal government will spend more than $10,000,000 in flood relief and improving navigation.

In preparation for his departure for the Everglades tomorrow, Mr. Hoover cleared his desk of an accumulation of work, received more than a score of visitors and still found time for several hours of fishing on the edge of the Gulf Stream off Biscayne Bay. He thus availed himself of perhaps the last opportunity he will have to fish in Florida waters before he enters the white house on March 4.

MOTHER AND DAUGHTER BOUND OVER FOR MURDER

ST. JOSEPH, Mich., Feb. 14—(AP)—Accused by her daughter of having slain eight children, Mrs. Ethel Lewis, 49, together with the daughter, Mrs. Okel Gorham, 23, must stand trial on charges of having killed the five months old son of Mrs. Gorham last Sunday. They waived examination when arraigned today on first degree murder warrants and were bound over to circuit court without bond.

It was intimated that both would be given sanity tests before appearing in circuit court.

NEW PROSPECT FOR NAVAL DISARMAMENT

LONDON, Feb. 14—(AP)—A new approach to the problem of naval disarmament, which has disturbed Anglo-American relations more serious than any other issue in recent years, is believed in authoritative quarters here to be imminent. It is understood that the British government is considering some means of eliminating the stumbling block of naval parity which caused the collapse of the Geneva conference and which appears unsurmountable as long as relative strength is based on tonnage.

TOOK NOURISHMENT AFTER LYING IN COMA FOR 143 HOURS

CHARLOTTE, N. C., Feb. 14—(AP)—After lying in a coma for 143 hours Miss Nell Fincher, 17 y raelold dhj(Ons Miss Nell Fincher, 17 year old captain of the Erita high schol basketball team, took her first solid nourishment at a hospital here today since she was knocked unconscious by a blow during a practice game Friday.

The girl passed her 143rd hour in a coma at 3 o'clock this afternoon. Physicians, however, said she appeared to be nearer consciousness today and discontinued the liquid diet.

REP. MAAS COLLAPSED WHILE ENTERING LOBBY

WASHINGTON, Feb. 14—(AP)—Representative Maas, republican of St. Paul, Minn., collapsed today while entering the speaker's lobby from the floor of the house and was removed to the naval hospital.

With examination of the Minnesotan incomplete, the hospital authorities said that he appeared to be suffering from influenza and an attack of indigestion. They said he apparently also had been under a nervous strain. He is expected by them to recover.

Mr. Maas' wife died three weeks ago after the birth of a child. He was believed by friends to have suffered severely from the shock.

Representative Maas is a World war veteran, having served with the marine corps aviation unit ten months in France. He is serving his first term in the house and is a representative-elect to the new congress.

TWO DARTMOUTH STUDENTS PREFER TRAVEL TO BOOKS

HANOVER, N. H., Feb. 14—(AP)—Two Dartmouth students, William H. Cox, of West Haven, Conn., and Wilbur H. Ferry, of Grosse Pointe, Mich., prefer travel to books and tonight they were reported by roommates to be enroute to South America. Dartmouth officials stated that they believed the parents of the boys knew of their action, but that neither Cox nor Ferry had given notice of withdrawal. Cox left a letter addressed to his mother and asked that it be mailed after his departure, two roommates said.

Ferry, considered one of the finest athletes to enter Dartmouth in years, starred at center on the freshman football team and was considered a likely prospect for the varsity. Ferry's father, Hugh J. Ferry, is treasurer of the Packard Motor company. Cox is the youth who disappeared at Christmas time and was traced to Washington, D. C.

FAVORABLE REPORT ON BILL TO LEASE MUSCLE SHOALS

WASHINGTON, Feb. 14—(AP)—Thirteen members of the house military affairs committee, two more than a quorum, met today without Chairman Morin and ordered a favorable report to the house of the Madden bill to lease Muscle Shoals to the American Cyanide company, for 50 years. The vote was 11 to 2.

Chairman Morin declared the meeting was neither regular nor valid because it had not been called properly and said he would oppose any effort by the group that approved the bill to get action on the measure at this session. Describing the meeting as "unprecedented" and similar to a "rump convention," Morin declared the action "did not amount to anything."

REACTION TO PRESENCE OF TROTZKY IN TURKEY

CONSTANTINOPLE, Feb. 14—(AP)—The presence of Leon Trotsky within the boundaries of turkey has intensified the anti-communist regulations of the Turkish republic. Passport formalities, already extremely severe, have been made more stringent so as to exclude followers of the exile and prevent the formation of a group around the banished soviet leader.

The Turkish government has been so persistent in rounding up sporadic communists in recent years that no organized group of that political faith exists anywhere in the country.

$20,000 TO $30,000 FIRE DAMAGE IN WATERBURY

WATERBURY, Feb. 14—(AP)—Fire which began in the rear of the Eagle Storage Warehouse, Inc., building tonight caused a total damage to the building and contents estimated at between $20,000 and $30,000

WILLIMANTIC

Office 824 Main Street Telephone 1131-2

CAPT. STATE TO LECTURE TO CONG. BROTHERHOOD

(Special to The Bulletin)

WILLIMANTIC, Feb. 14—Capt. J. Milton State of Canada, traveler, observer, soldier and lecturer, will be the speaker at the Congregational Brotherhood supper to be held in the church house next Friday night. The repast will be served at 6:30 o'clock and the program will open with lively singing and instrumental music. Captain State, whose subject will be "Canadian Travelogue," will illustrate his talk with hand-colored slides and films of great scenic beauty. Captain State was a resident of New York city early in life. He became somewhat of a soldier of fortune. He was a mounted infantryman on the South African veldt with the Royal Canadian Dragoons. Later he was with the Imperial army in Africa and later fought in India, Australasia and the Far East. During the World war he served in various capacities the governments of Great Britain, Canada and the United States. His services were loaned in 1918 by request to the National Service section of the Emergency Fleet corporation, U. S. A. He has been widely acclaimed as an orator and story teller. Since the Armistice he had spent most of his time in making films and colored slides of Canada, particularly of its mountains and lakes, and in lecturing upon these.

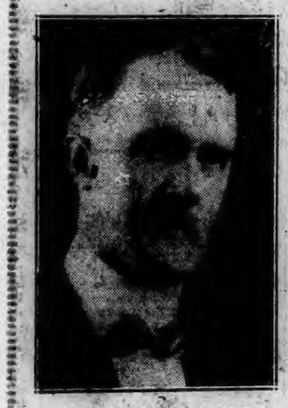

CAPT. J. MILTON STATE

Considerable business of routine nature was transacted at the February meeting of the town school committee held in the office of Secretary Egbert A. Case at the Windham high school Wednesday night. All of the members were present and Dr. F. E. Guild, chairman, presided. The report of Truant Officer John A. McKenna showed 12 cases of truancy during the month, all cases having been investigated. School Physician Dr. W. F. S. Keating reported 120 physical examiations of children during January. His report showed a large number of cases of chicken pox, mumps, and colds.

Committeeman K. N. Hillhouse reported the installation of a sprinkler system and fire alarm in the Willimantic State Trade school building, this causing a reduction of the insurance on the building to but $70 per year. Walter R. King, chairman of the special committee to improve Hayden field to be used as the site of high school athletic events, reported progress. The committee has met with First Selectman William A. Buck and arrangements have been made to install the tile drainage conduits in the near future. The committee voted to make application for a concrete sidewalk on the Hayden and Mountain street boundaries of the field, a total distance of 800 feet. With the reading of a communication from Violet Rebekah lodge, I. O. O. F., asking for the use of the high school assembly hall on a date in March, the committee went into a discussion of a vote taken two years ago providing that the hall be reserved strictly for school purposes. It was decided to rescind this vote. Secretary Case and Committeemen Hillhouse and Sweeney were appointed a committee to arrange for the renting of the hall under proper regulations and restrictions. In taking up the petition of Carl Shamansky asking for a continuance of the school bus service a distance of one mile to his home on the Scotland Dam road, the committee voted to stand a recent report of the transportation committee denying he petition. Shamansky has three children attending the Windham Center school. The report of Miss Mae Sweeney, school nurse for the Natchaug, Windham Center and North Windham schools, showed a large number of cases of colds and grip during December and January. The committee voted that appreciation be expressed for the courtesy of F. A. Trinder, state director of trade schools, in connection with the establishing of a trade school here and to mention regret at his proposed removal from that position. The resignation of Miss Ethel Cooke as director of art for the schools was accepted and Miss Marion Atkins of Worcester, Mass., was appointed her successor. The final business was the reading of the bills.

FUNERALS

Mrs. Mary A. McWay

Services for Mrs. Mary Ann McWay were held at the home of her son, Harry D. McWay, of Warrenville, at 2 o'clock this afternoon. Rev. Elliott Verney officiated. Burial was in the Westford village cemetery. Arrangements were in charge of Avery & VanZandt.

Mrs. Catherine P. Morrissey

The remains of Mrs. Catherine Pierce Morrissey were interred in the family plot of St. Joseph's cemetery today. Rev. Charles M. Kelly of St. Joseph's church conducted a committal service. The funeral cortege arrived in this city at noon.

The four year senior honor roll announced today by Principal Egbert A. Case of Windham high school contains 46 names, with Miss Lucille Larkin, daughter of Mr. and Mrs. Harry N. Larkin of 38 Walnut street, having the highest average. Miss Larkin will be valedictorian of the class of 1929, while Earl Potter, son of Mr. and Mrs. John M. Potter of Windham, will be salutatorian, when the commencement exercises are held in June. The honor roll with the names listed according to the respective averages follows: Lucille Larkin, Earl Potter, Gladys Lowen, Harry Cooper, Anna Mae Anderson, Louise Abernethy, Mary Szall, Ashford; Mildred Wilcox, Windham; Audrey Bruce, Mansfield; Dorothy Wheeler, Mansfield; Bessie Breitschneider, Adolf Warren, Mansfield; Waldo Bass, Alan Brownlee, Mansfield; Dorothy Donnelly, Joseph Krosewitz, Columbia; Frederick Steiner, Roger Paulhus, Bernice Shepaum, Ethel Beebe, Storrs; Hilda Knasin, Lucille Dinneen, Gordon Johnson, Sprague; Antoinette Fittabile, Marjorie Meade, Helen Krosel, Andover; Morris Rosen, Frank Garbich, Hebron; Arthur Koepke, North Windham; Lawrence Wadsworth, Mansfield; Mary Gurnack, South Windham; Herman Usher, Willington; Homer Hills, Hebron; Helen Kilcourey, George Gendreau, Harriet Mitchell, Clifford Mason, Storrs; Wallace Powell, Mario Fracchia, Hebron; Alice Carey, Robert White, Coventry; Elizabeth Johnston, Hebron; Marion Branch, Elizabeth Crandall, Storrs; Walter Wicks, Windham, and Malcolm Thompson, Andover.

OBITUARY

Mrs. John Shugrue

Mrs. Annie Flemming Shugrue, wife of John Shugrue, died at her home in Colchester this morning after a two days' illness. She was born in Colchester 68 years ago, making that place her home during her lifetime. She was the daughter of Patrick and Johanna Kelliher Flemming. The deceased leaves besides her husband, one daughter, Miss Mary M. Shugrue, of South Norwalk; three sons, Martin J., of Boston, Mass., and James A. and William J. Shugrue, of Colchester; and three sisters, Mrs. Sarah Clifford and Miss Ellen Flemming, of Colchester, and Mrs. Mary Irwin, of Providence, R. I.

Mr. and Mrs. Henry Vanasse of 201 West Hinman street, New Haven, announce the marriage of their daughter, Marie Rose, to Louis Cappola, also of New Haven. The wedding took place in New Haven Monday morning. Mrs. Cappola was a former resident of this city.

A bell alarm from Box 61 on lower Main street was sounded early this morning for a small blaze in the rear hall of the two-tenement house at 12 Ives street, occupied by W. F. McIntyre and others and owned by the American Thread company. A blaze had started among clothing at the foot of a stairway and the flames were penetrating into the partitions when the firemen arrived. Under direction of Fire Chief Wade U. Webster, chemicals were used to extinguish the blaze. Engine Company No. 1 was also called out Wednesday evening to extinguish a chimney fire in the residence at 58 South Park street owned by Isaac Hochberg.

Over 50 members and guests were present at a Valentine social and luncheon held by Francis S. Long Woman's Relief corps, No. 28, in the G. A. R. hall Wednesday evening. Miss Harriet Ladd was chairman of the arrangements committee.

Fred N. Potter and Mrs. Cecelia Tracy of South Coventry were united in marriage at the manse in North Coventry Tuesday by Rev. James N. Atwood. They were attended by Mr. and Mrs. Joseph Green.

Dixon VanZandt, member of the Explorer's club and representing a local committee, has received word from Frank Branch Riley of Portland, Ore., confirming a date in April for the lecturer's second appearance in this city. Mr. Riley's topic is The Lure of the Great Northwest.

Mrs. Leona S. A. Barlow of Hartford, formerly of this city, receives $7,500 and one-fourth of the residuary estate, under the will of her late mother, Mrs. Leona A. Resseguie, which was filed for probate in surrogate's court at New York Wednesday. Mrs. Resseguie died in Chattanooga, Tenn., Dec. 20 last, leaving an estate estimated at over $50,000 according to the petition for probate.

Mr. and Mrs. M. Eugene Lincoln and Mrs. Fred D. Jordan left from Hartford this evening by train for Lakeland, Fla., where they will remain until spring.

The chamber of commerce, in conjunction with Police Chief Thomas F. Grady, has been checking up on the reliability of a group of young women magazine solicitors who have been working the "college" racket in this city. The solicitors did not secure permits from the city clerk.

A regular meeting of James J. Shea post, No. 19, American Legion, was held in the G. A. R. rooms tonight with Commander W. P. S. Keating presiding.

Mr. and Mrs. George F. Stiles of South Windham are both ill at the Ritz hotel in Boston, Mass., Miss Sarah H. Abbe of Hartford is with them.

Alderman and Mrs. Oliver L. Willard and Judge and Mrs. Otto B. Robinson left in the former's automobile this morning for Florida where they will spend a month on a tour of the state.

Mrs. George B. Shepaum was a visitor in Hartford Wednesday afternoon.

Miss Julia T. Flaherty of South Coventry is the guest of friends in Springfield, Mass., for a few days.

Mrs. Arthur C. Everest has been visiting her sister, Mrs. Lizzie F. Litchfield and family in West Hartford.

Mrs. Sarah L. Comins of Walnut street is seriously ill with pneumonia. Mr. and Mrs. Raymond C. Comins returned from their wedding journey Wednesday to be with his mother.

William J. King, who died at Bayside, L. I., this week, is a former resident o. this city. He was affiliated with San Jose council, No. 14, Knights of Columbus, of this city, being transferred later to Lincoln council in Astoria, L. I.

Nelson A. Daniels and Walter R. King of the Jordan Hardware company returned today from a two-day convention in New Haven.

Miss Mary V. Smith of the Normal school faculty is the guest of friends in Boston, Mass., for a few days.

Mrs. Margery B. Church entertained the Hill club of three tables Wednesday afternoon.

Mrs. Nelson A. Daniels is the guest of friends in Norwich for two days.

ESTELLE TAYLOR'S skin is like velvet.

Lovely Skin Essential Says Movie Director

HOLLYWOOD, Calif.—James Cruze, well-known Hollywood director, agrees with 38 other foremost movie directors that a lovely skin is the first requisite of a girl's charm. "Few people can resist the spell of smooth lovely skin," he says.

"Every woman wants beautiful skin, but a star must have it!" Estelle Taylor, famous screen and stage star, says. And like 442 of the 451 important actresses in Hollywood, she recommends Lux Toilet Soap for keeping the skin charming. "This white fragrant soap is a boon to me in keeping my skin heavenly smooth," she says.

Nine out of ten screen stars depend on Lux Toilet Soap to guard their lovely skin, and it has been made the official soap in the dressing rooms of all the great Hollywood film studios.

HAMPTON

Mrs. Homer Covert entertained the Harmony club Wednesday afternoon.

Mr. and Mrs. A. T. Burdick were guests of Mr. and Mrs. George R. Puss in Willimantic, Friday.

Lincoln Isklyan, who has been in Michigan for several months, has returned to his home here.

Mr. and Mrs. D. T. Phillips and daughter were recent guests of relatives in Pascoag, R. IN.

Mr. Carlson, who has been in Sweden since last spring has returned to his home on the Berggren farm.

Parts are being assigned to several grange memberse for a play to be given at an early date. The proceeds to go toward paying for the new grange kitchen. The play will be under the direction of Mrs. Homer Covert and Mrs. George Gunther.

Mrs. Mabel Youngs of Pascoag, R. I., was a recent guest of Mr. and Mrs. D. T. Phillips.

HANOVER

Miss Edwina Edwards has entered the W. W. Backus hospital as a student nurse. Her many friends in Hanover wish her every success in her new work. She recently spent a delightful vacation with her family in Wiltshire, England.

The grip has finally reached Hanover in earnest. Many are ill. Fortunately the visiting nurse, Miss Pounch, has kept well. Mrs. Arthur R. Blackledge of Norwich Town is now teaching in the advanced department of the school. The primary room is closed for the present.

Miss Alice Latham of Lebanon is visiting Mrs. Webster Standish.

Dr. and Mrs. Lewis E. Hammond of Stonington borough were afternoon callers at the Parsonage-by-the-Pines Monday.

Rev. Dr. H. C. Suter was a visitor there Tuesday and Wednesday nights of last week.

LEDYARD

Nelsen Schlegel preached in the Congregational church Sunday morning and returned to his home in Hartford Sunday evening. Owing to the poor condition of traveling over the muddy roads there was not a large attendance present.

Paul Holdridge was leader of the C. E. meeting Sunday evening.

Miss Nellie W. Geer is making a two weeks' visit with relatives and friends in Westerly, R. I.

Mrs. Barbara Holdridge on Saturday visited her sister, Priscilla, who is sick in a New Haven hospital. She found a slight improvement in her condition.

Mrs. Charles Beckwith, of Franklin, is the guest of Mrs. Chasie Geer for a few days.

Several from this place attended a poultry meeting held in the Farm bureau offices Tuesday evening.

Mrs. Carl Holdridge attended a committee meeting of the Missionary society in Hartford Wednesday.

Mrs. Charles D. Geer has gone to New York to visit relatives and friends.

EAST HADDAM

Mrs. Warren S. Hungerford has returned home from the Middlesex hospital, where she has been under treatment for eye trouble.

Miss Martha Alden, who is spending the winter in South Manchester, was a week-end guest of Mr. and Mrs. Crary Brownell.

Mrs. A. R. Collier entertained the Cheerio Bridge club this week. Mrs. V. Walsh and Miss Lillian Flint won the prizes.

Boardman-Collins

Relatives and friends have received cards announcing the marriage of Norman D. Boardman and Miss Mary Elizabeth Collins, of Hartford.

Mrs. Wilbur Squire, of Naugatuck, died at her home there last week. Mr. Squire was a resident of East Haddam many years ago.

Miss Elizabeth Peck, of this place, who has been in the Hartford hospital the past five weeks, ill with bronchial pneumonia, is improving.

If Ruptured Try This Free

Apply it to Any Rupture, Old or Recent, Large or Small and You are on the Road That Has Convinced Thousands.

Sent Free to Prove This

Every ruptured man, woman or child should write at once to W. S. Rice, 300 K Main St., Adams, N. Y., for a free trial of his wonderful stimulating application. Just put it on the rupture and the muscles begin to tighten; they begin to bind together so that the opening closes naturally and the need of a support or truss or appliance is then done away with. Don't neglect to send for this free trial. Even if your rupture doesn't bother you what is the use of wearing supports all your life? Why suffer this nuisance? Why run the risk of gangrene and such dangers from a small and innocent little rupture, the kind that has thrown thousands on the operating table? A host of men and women are daily running such risk just because their ruptures do not hurt nor prevent them from getting around. Write at once for this free trial, as it is certainly a wonderful thing and has aided in the cure of ruptures that were as big as a man's two fists. Try and write at once, using the coupon below.

Free for Rupture
W. S. Rice, Inc.,
300 K Main St., Adams, N.Y.
You may send me entirely free a Sample Treatment of your stimulating application for Rupture.
Name.....
Address.....
State.....

When YOU WANT to put your business before the public there is no medium better than through the advertising columns of The Bulletin.

JEWETT CITY

STATE OFFICERS GUESTS OF LOCAL D. A. R. CHAPTER

The meeting of Anne Brewster Fanning chapter, D. A. R., was held at the home of Mrs. H. E. Olson, Feb. 12. The chapter had as guests the state regent, Miss Katherine Nettleton of Derby and State Vice Regent Miss Emeline Street, of New Haven, who is also state chairman of Americanization. The hostesses, Mrs. Olsen and Mrs. Mrs. Babcock were assisted by Mrs. A. M. Brown and Mrs. C. E. Spicer in serving luncheon. Patriotic place cards, flowers and candles were the table decorations.

With the regent, Mrs. Charles E Spicer, presiding, the business meeting was called at 2.30. Following the salute to the flag and the singing of American, the company repeated the Lord's Prayer. The reports of the secretary and treasurer were accepted.

The regent, Mrs. Spicer is appointed to attend the state conference by virtue of her office. Miss Ida I. Foster was appointed delegate. The alternates are Mrs. E. F. Burleson, Miss M. A. Burdick, Miss Alice A. Brown, Miss Foster, Mrs. A. M. Brown, Mrs. Henry Olson, Mrs. J. H. Tracy, Mrs. F. L. Kanahan, Mrs. E. A. Faust and Mrs. F. C. Whiting.

It was voted that the chapter's quotas for Founders' Memorial the manual, national defense and Ellis island, be met from the treasury. A message from the president-general, Mrs. Alfred Brosseau was read by the secretary.

State Regent Speaks.

The regent, at this point, presented Miss Nettleton. She spoke as one having a thorough knowledge of the obligations of D. A. R. members, emphasizing their responsibility as citizens, citing Edmund Burke, as saying "Civilization is a great contract between the dead and unborn." We should make good our part of the contract in our daily lives. Miss Nettleton recalled that thirty-eight years ago, four prominent families were the founders of the D. A. R. They were descendants of those who 150 years ago gave their lives and fortunes for ideas and principles. We are not militarists. We believe and stand for the right and principles of liberty. Thirty-eight years ago last October there were 218 charter members. Realizing what our societies could do, and so many wishing to join it was thought wise to break up the number into separate chapters. There are now 52 chapters with 6750 members in Connecticut alone.

The state regent felt proud to represent the women of Connecticut D. A. R. and tendered thanks for the support of this chapter. Referring to Constitution hall she said we should feel proud of the fact that we helped to support it. Pledges were made at the congress with enthusiasm and she hoped the next congress would be held in the new hall. The laying of the cornerstone was very impressive. Mrs. Coolidge taking part in the exercises, using the same mallet that Washington used at the capitol. In closing Miss Nettleton enjoined all to live up to the ideals of their forefathers, as Lincoln did to save the union.

Americanization Work.

Miss Street was presented by the regent, and referred to the pleasant memories of her first visit here, a year ago at the Christmas meeting. She stated that nearly all the chapters are doing something in Americanization and gave accounts of the work of several chapters. Prizes are given to classes in night schools, and she showed an attractive gold pin which was offered this year for perfect attendance. At these schools there are over thirty nationalities represented. Our interest in Americanization is as much an interest in ourselves as those we are trying to Americanize. No amount of teaching and no amount of dwelling upon the idea of liberty and justice will accomplish the object we have in view unless we ourselves illustrate the idea of justice and liberty.

During the afternoon delightful music was furnished by Mrs. W. H. Payne and Mrs. F. S. Leonard. Mrs. Leonard played Chopin's Polanaise and a waltz by Chopin. Mrs. Payne sang Lilacs and as an encore The Little Irish Girl. Another number which she gave was Four-Leaved Clover.

FUNERAL.

Mrs. Rosanna Gobeil.

The funeral of Mrs. Rosanna Gobeil was held from the home of her daughter, Mrs. John Oakes Wednesday morning, in the solemn requiem mass at St. Mary's church, Rev. Nicholas Caron was celebrant, Rev. John D. Carey deacon and Rev. J. J. McCabe sub-deacon. The music was sung by Mrs. George Sarazin. Mrs. Noel Garand and George Sylvester, the waiting hymn being Beau Ciel. The organist, James Olson played Chopin's funeral march as the prelude and Beethoven's funeral march for the recessional. Burial was in Jewett City cemetery, Rev. Fr. Caron reading the committal prayers. The bearers were William Grenier, D. J. Sullivan, Noe Dugas, John DesJardins, M. E. Shea and Mose Sullaway. There were very beautiful floral tributes, from the children, Mr. and Mrs. Victor Richards and family, Mr. and Mrs. O'Neil Gobeil and family, the grandchildren, Mrs. Mary Richard, Mrs. Blanche Richard, Mr. and Mrs. William McBurney, Mr. and Mrs. Joseph Foy, Mrs. Archillis Clocher, Agnes Gill, Louise Maynard, Cleo Couture, Alice Jodoin, Mr. and Mrs. Adrian Maynard, Mr. and Mrs. Mitchell Briesette, Mr. and Mrs. H. E. Olison, Mr. and Mrs. Edward Blanchard, Mr. and Mrs. Earl S. Hiscox Mr. and Mrs. Abraham Zegeer, Mr. and Mrs. Louis Masse, The American Legion auxiliary, Mr. and Mrs. Lester Blanchard, Mr. and Mrs. C. J. Garand and Mr. and Mrs. Hugh Anderson. Spiritual bouquets were received from Mrs. Vernadette Garand, Josephine Le Fleur, Mrs. D. J. Sullivan, Mrs. Bridget Shippee and Mrs. Rose Symington. Relatives and friends from out of town who attended came from Norwich, Yantic, Plainfield, Danielson, Springfield, Pawtucket and North Grosvenordale. Hourigan Bros. were in charge of the arrangements.

MISS ALICE W. COGSWELL ADDRESSES MISSIONARY SO.

The Woman's Missionary society of the Congregational church met at the home of Mrs. F. S. Leonard Thursday afternoon with twelve present. The president, Miss S. K. Adams presided, conducting the opening exercises and reading several business communications. It was voted to fill the quota of garments assigned the society and that they be sent to Goodnow hospital, Tongaloo. Cartons of clothing are to be filled, also to be forwarded wherever needed. Miss Alice W. Cogswell of Norwich gave a most informing talk on Home Service work and just what the project plan is. She also answered questions on the subject. Mrs. Leonard assisted by Mrs. W. H. Payne served ice cream, angel cake, fancy cookies and fruit punch.

OBITUARY.

Mrs. Sanford Partridge.

The news of the death of Mrs. Sanford Partridge, 93, in Day-Kimball hospital was received by friends here Wednesday evening. Her home most of her life had been in Hopeville, but for a few years she had been cared for by Mrs. Edna Henry in Bristol. A short time ago she entered the Home for Aged People in Abington. She had a fall there, breaking her arm which made it necessary to remove her to the hospital. Mrs. Partridge was a native of Griswold, the daughter of Henry and Lydia B. Saunders. Her father also lived to the advanced age of 94.

Do you want low prices on high grade mdse? If you do, come to Arremony's store today and Saturday and get 10 to 20 per cent. reduction on entire stock. Come in and compare our prices.—adv.

The New Hampton, N. H., Monitor gives an interesting program of the carnival held there, in which Colby and New Hampton Glee clubs had a prominent part. One of the numbers was a duet and old-fashioned dance by Emma Dearnley of this place and Martha Hardy, both in fascinating costume. Miss Dearnley impersonating Beau Brummel. Some of the features of the two day carnival must have been great sport, both for the participants and onlookers. There was a snow shoe race, a skii race, obstacle race, 100 yard skating race, four lap skating race and a relay race. In the last named contest one man ran on snow shoes, another on skiis, a third on skates and the fourth on foot over ice.

Superintendent F. H. P. Clement is in Hartford today (Friday) to attend the meeting of the Connecticut state school superintendents.

COLCHESTER

MRS. ANNA F. SHUGRUE DIES AFTER BRIEF ILLNESS

(Special to The Bulletin)

COLCHESTER, Feb. 14—Mrs. Anna Flemming Shugrue, 68, died about eleven o'clock, Thursday morning after a few days illness with pneumonia. She was born in Colchester, a daughter of Patrick and Joanna Kelleher Flemming and had been a resident here practically all her life. Besides her husband, she is survived by three sons, Martin Shugrue, professor at Massachusetts Institute of Technology, James and William Shugrue, both of Colchester, one daughter, Mary Shugrue of South Norwalk, Conn., and two sisters, Miss Nellie Flemming and Mrs. Michael Clifford, both of Colchester. Until a few days ago, she had been in her usual good health but on Tuesday she became ill with pneumonia. She maintained a spirit of cheerfulness even to the end. Mrs. Shugrue was endowed with a most genial and pleasing disposition which won for her a host of friends in Colchester and surrounding towns.

Leo Fedus recently completed a large two-car garage at his home on South Main street.

Members of the local Milk Producers' association met at the home of Jacob Mintz on the New London turnpike, Thursday afternoon for their February conference.

Grangers at Norwich

Mrs. Carlton B. Latham, Mrs. H. Herbert Tompkins, Miss Ruth M. Murray, Herman Conrad, Jesse F. Bailey and William B. Gerhardt motored to Norwich Wednesday evening and attended the meeting of Norwich Grange in Steiner's hall. They reported a most enjoyable evening, the lecturer's hour in charge of Sister Richardson being particularly interesting. Several monologes by Sister Burdick of the Mystic Grange were the hit of the evening. The Colchester Grangers were greeted cordially by Worthy Master Lillibridge who was much pleased to hear of the progress made by Colchester Grange during the past year.

Mrs. Worthington Ill

Many of the older Colchester residents are saddened to learn of the serious illness of Mrs. Belle Worthington at the home of her daughter, Mrs George Miner of Division street, Norwich. Mrs. Worthington was a resident of Colchester in past years and has a wide circle of friends here who hope for her recovery.

Arthur Holmes of New London was a caller here, Wednesday.

Gilbert J. Murray, John Condren, Isaac Gillette and Elmer H. Foote were among the Colchester people who attended the Holy Cross-Conn. Agricultural college basketball game at Storrs Wednesday evening.

KIDDIES' COLDS should not be "dosed." Treat them externally with—
VICKS VAPORUB
Over 17 Million Jars Used Yearly

PAZO for PILES
SOOTHES, heals, conquers pain, restores normalcy. For all forms of Piles. Money-back guarantee and full directions in package. Tube with pile pipe, 75¢. Tin box, 60¢. At all drug stores.
PAZO PILES

The Tubridy-Weldon Co.
Willimantic, Conn.

Closing Out Winter Coats
At Less Than Half Price

79.00 Coats for 35.00
69.75 Coats for 29.75
49.75 Coats for 22.50
39.75 Coats for 16.98

We have a few FUR COATS left which we are CLOSING OUT AT LESS THAN COST PRICE
They are Mendoza Beaver, Seal, Marmink, Raccoon

Get Rid of that Old Range of yours NOW
We'll give you $25.00 for it —in any condition

HERE is a chance to save twenty-five dollars on a new Gold Medal Glenwood and to get rid of your wornout old range at the same time.

As a combination of coal and gas, the Gold Medal Glenwood offers you every facility for using both fuels at their best. It is equipped with the Glenwood AutomatiCook to control the heat of the gas oven and it has a gas broiler and a large coal oven besides.

No matter how old your present range may be, we'll allow you twenty-five dollars for it if you will act *now*.

The Gold Medal GLENWOOD
With the Glenwood AutomatiCook.
In gray, buff or green enamel, or standard black finish

Glenwood Ranges
MAKE COOKING EASY
Schwartz Brothers, Inc., Norwich

DANIELSON

ANOTHER DOG RUNS WILD THROUGH TOWN OF KILLINGLY

(Special to The Bulletin)

DANIELSON, Feb. 14—Further developments today in what may be termed the "dog" situation brought Chief Special Deputy Howard E. Elliott of the commissioner of domestic animals hurrying over here from Hartford to go over the field with Special Deputy Chauncey Genung, who has been working here since early in the week. The new and important development is the discovery that at least twelve dogs in addition to the dozen or more that are known to have been bitten in the Dayville, Attawaugan and Goodyear sections of the town, have been bitten by another supposedly rabid dog that roamed the East Killingly section of the town. This latter mentioned rabid dog, now dead, was the property of William Holbrook, of North Foster, R. I., just over the lige from East Killingly. It was a collie that left home on February 6. It invaded East Killingly and nipped no one knows how many other dogs. It was captured and returned to the owner the following day, when it was showing pronounced symptoms of rabies. The dog's condition gradually became more serious, a paralysis of the legs eventually developing, and the animal died last Sunday, and was buried in a box in the [illegible] the owner, who was greatly attached to the animal.

Today, at the request of Deputy Genung, the dog was dug up, the head taken off and immediately forwarded to Hartford to be tested for rabies. A report on the tests is expected here some time during Friday.

The quarantine order for the borough of Danielson, and all of the town of Killingly and the town of Brooklyn, will be ordered the first of the coming week, Mr. Elliott said today, and will become effective the latter part of the coming week. From the information obtained from Dog Warden Charles E. Ayer and Deputy Genung, Mr. Elliott feels that the situation in Killingly is quite serious. He left here this afternoon for Putnam, where the first rabid dog, killed at Goodyear last Saturday, was seen near the Grove street cemetery a few days before he began to bite people and animals in this town. The persons bitten by this dog are now taking the Pasteur treatment.

This afternoon the body of Charles E. Carroll was brought here to the funeral home of A. F. Wood from Plainville, R. I., where he died during last night. He was 54 years of age and had been engaged at farming for years. Mr. Carroll was a native of this town, born July 28, 1874. He was a son of Asa D. and Thankful Simmons Carroll. He leaves his wife, two daughters, his mother and the following brothers and sisters, Clarence of Phenix, R. I., Almond of Norwich, Winfred, Arthur, Byron and Albert Carroll and Mrs. Fred Passmore, Mrs. Arthur Turner and Mrs. Henry Smith, all of East Killingly.

A death last night at her home in Foster Center was that of Mrs. Annie W. Young, 63, another victim of influenza and pneumonia. Mrs. Young, the widow of George A. Young, was a native of Foster and had lived practically all of her life in that town. She leaves one sister and no other relatives nearer than cousins and nephews.

With the cold weather continuing, there is little change in the pressure being put upon the town for relief for outside poor. However, care of the unfortunate is now so well organized that arrangements are functioning easily though the burden upon the town is a bit execessive. Requests for relief have come from all parts of the town. Illness of wage-earning members during the prevailing influenza epidemic has been the cause of relief calls from the majority of families, and not the general lack of employment. There is little prospect that there will be any change in the present condition of things for sometime to come, probably for a month. By that time health conditions are expected to improve and, as spring opens, there will be additional work.

Henry Ford's agent for the purchase of antiques of one kind or another has been in town and, in company with Fire Chief A. Putnam Woodward, has looked over the old Minnitexit hand-pump, or "tub," and the antiquated General Putnam steamer. It appears that the canny Ford has his agents tied down to an arrangement that permits of no squandering of his hundreds of millions. They offer no fancy prices for the old-time stuff, and probably with very good reason. That reason is that there are slathers of old steamers and old "tubs" around the country, especially in New England, and that Mr. Ford's agents already have acquired a very considerable number for him. Offers made for the old apparatus held here were so small as not to amount to much of anything in a financial way, and it is not at all improbable that the motor magnate will ever own the steamer or the "tub" held here.

It is possible that as much as $20,000 in uncollected taxes, some of the amount due dating back for a number of years, will be written off the books of the town of Killingly during the current year. However, before this is done every possible means will be employed to collect as much as possible of the money that should have been paid the town long ago, some of it as far back as 1922. It is sensed by town officials that some of this money never can be collected, those who owe it having passed on to where it may be assumed there are no tax assessments or who have nothing to pay with, though once fixed on a place in the tax list as owners of taxable values.

Mrs. Helen Dowe of Mechanic street will have the members of the Roundabout club at her home for a meeting Friday afternoon.

Miss Dorothy Atwood has returned to her home in Wauregan after spending the greater part of the winter in New York.

New spring dresses in crepes and silks, $5 and $10 each. Keech Department store.—Adv.

Mrs. Alfred L. Reed is now recovering from an illness that has confined her to her home for the past ten days.

Brooklyn has one of the sewing groups that has been organized by the Woman's department of the Windham County Farmers' association. Scotland and Hampton also have such clubs.

Nathan Blumenthal was in New Haven today on a business trip.

Leo Dumas of Goodyear is recovering at the Day Kimball hospital in Putnam after undergoing an operation for appendicitis.

Coroner Arthur G. Bill was in Willimantic today checking the circumstances surrounding the death of Mrs. Gertrude Jackson, a suicide yesterday.

F. E. Bitgood was reported as resting comfortably today at the Boston hospital where he is a patient after undergoing a preliminary operation yesterday. He is to remain at the hospital for several weeks.

Killingly is getting good. To date in February it has made the enviable record of only one case before the town court, and that's out of the ordinary.

In the spring additional looms are to be installed in the Main street plant of Powdrell and Alexander.

The fourth annual speaking contest at Killingly high school is to be held next Wednesday evening. The public has been invited to attend this annual affair.

EASTERN VOLUNTOWN

As your correspondent has been sick she has not written anything for three or four weeks. She is not able to be dressed yet but she said she felt some better and would see if she could write a few lines.

Mrs. William Bitgood has been very sick with the flu. She is so she can sit up a little while at a time. She has had a very bad cough but it is better. She has had two doctors in Jewett City and Dr. Downing at Moosup. If she doesn't get any cold I guess she will come through all right. She is very weak.

Miss Maynard is better of her cold now. Mr. Bitgood has had a bad cold but is better at this writing.

Helen Lewis and daughter and son of Beach Pond were all sick in bed Sunday. Dr. Rainville of Jewett City is their doctor.

Mrs. Albert Dawley is on the gain. She has been sick a long while.

Mr. Blazak and wife have both been sick with the flu.

Harry Maynard's family are on the gain.

William Bitgood, George Green, Mr. Blazark and Herman Frink were in New Haven Monday on business.

Mr. and Mrs. Lee Remington started Sunday to see Mrs. Remington's mother, Mrs. William Bitgood. They got about a mile and a half from home when they got in the mud and had to back out and go back to Oneco to their home. The roads around here Sunday were very bad.

Mrs. George Kenyon and Annie Bitgood are both sick. Ina Weeks, Annie's sister, is caring for them.

Otis Remington, who works for Fred Whitford had the misfortune to catch the heel of his shoe and fall down stairs. He came near breaking his ankle. It is better so he is in the store at work again.

Lizzie Maynard was up to Ekonk Hill Sunday to see her sister and family, Mr. and Mrs. Warren Tanner, who all have been sick in bed with the flu. Her sister was up but her brother-in-law was still in bed.

Charles Douglas has the flu.

PUTNAM

PUTNAM DOGS ARE QUARANTINED INDEFINITELY

(Special to The Bulletin)

PUTNAM, Feb. 14—A serious outbreak of rabies among dogs in the villages of Attawaugan, Dayville and Goodyear has led to the imposing of an indefinite quarantine on all dogs of the town of Putnam as well as those in the town of Killingly where the disease is being experienced, Howard E. Elliott commissioner of the department of domestic animals told The Bulletin this afternoon. Under the ruling of the quarantine, which will go into effect on Saturday, all dog owners residents of Putnam will have to confine the liberty of their canines in regulation kennel enclosures or chain them up on a lease, until the officials of the department of domestic animals are fully satisfied the epidemic of rabies has abated sufficiently to warrant the lifting of the quarantine.

A copy of the quarantine, will be published in the Norwich Bulletin on the morning of Monday, Feb. 18. Commissioner Elliott said today and all regulations described therein will have to be fully observed by dog owners, under penalty of the law.

The rabid dog which bit a number of dogs in the textile villages south of Putnam, was said to have roamed about in this city on the day previous to its capture and extermination by the officials. For this reason Dog Warden E. L. Chandler has been served with a notice to quarantine all dogs since there is no way of knowing the exact number of animals it attacked in this city.

Commissioner Elliott and Investigator Chauncey Genung of Hartford were in Putnam today continuing their investigation of the case attempting to take into custody any dogs bitten by the carrier.

Commissioner Elliott through the columns of this paper has asked the cooperation of custodians of all dogs to cheerfully follow out the contents of the forthcoming quarantine bill, so as to eliminate all possibilities of an outbreak of rabies in this city.

Mr. and Mrs. Ralph Peck and Walter A. Wheaton, Jr., of 28 Bradley street left today on an extended tour of the south. Their first point will be Cheshire, Conn., where they will visit with the parents of Mr. Peck.

Friday, Feb. 22, will be observed as Washington's birthday in all of the schools of the city, Supt. of Schools Farrin announced today.

FUNERAL.

Mrs. Evelyn M. Barney.

Funeral services for Mrs. Evelyn M. Barney of 86 South Main street, who died of a stroke of apoplexy on Monday evening, were held in the parlors of the Second Congregational church this afternoon, Rev. James E. English, pastor of the church officiated at the church service and also directed the committal exercises at the grave in Grove street cemetery, where burial was held.

OBITUARY.

Mrs. Lydia B. Patridge.

Mrs. Lydia B. Patridge of Griswold died early today at the Day Kimball hospital after a long period of illness. Mrs. Patridge was 92 years of age. She had been a convalescent at the Haven home in Abington for several months and was thought to be improving in her health, when she suddenly became stricken and was removed to the hospital. The body was taken in charge of a local undertaker and escorted to her home in Griswold where funeral service and burial will take place.

Mrs. Arabella Ketchem.

A death in Winston-Salem, North Carolina, on Sunday, Feb. 10, was than of Miss Arabella Ketchum of Thompson who was in her 84th year. Miss Ketchum is a native of Thompson and is well known in Putnam where she has many friends and acquaintances who will regret to learn of her death. Miss Ketchum, until about a decade ago was a resident of Thompson. Since then she has been residing at the home of a relative in the south. R. G. Dunning of Thompson is the only near relative surviving her.

A. H. Adams of East Woodstock, well known in this section because of his work in constructing miniature models of sailing ships has recently completed a model of the four masted schooner "Benjamin F. Packard," the original in the service of a Maine shipping concern. The replica of the original is now on display in the window of one of the local banks and is attracting much attention. The ship is complete to every detail.

A four stroke alarm received at the central fire station in Union square at 10.50 a. m. this morning sent the apparatus to Livery street to extinguish a chimney and roof fire in a house owned by the Second Congregational church society. The water supply from the booster tank on the pumper was employed to extinguish the blaze. The quick work of the firemen was instrumental in preventing what would have been a dangerous situation had it not been discovered in its infancy. It was necessary for a second alarm to be sounded before a sufficient quota of regulars answered the call.

Mrs. Vitaline Benoit, widow of John B. Benoit died suddenly at her home on Bullock street Wednesday evening at the age of 77 years. Mrs. Benoit had never been suffering from any ailments in recent years and her sudden death came as a shock to the members of her family and her many friends and acquaintances in Putnam and vicinity. She had gone about her usual household duties during the day and after the evening meal retired to her chair in the kitchen taking up the evening paper to read an account of the days activities. Her daughter-in-law Mrs. Edward Benoit and her grandchild left her comfortable, arranging her bed so that she could retire at the customary hour of 7.30. When Mrs. Benoit and her daughter returned at 8.30 o'clock, they were somewhat surprised to find the elderly lady had dozed off to sleep, a rare occurrence in her life. They called several times, before learning that the aged mother had quietly passed away. A physician was summoned, who pronounced death due to heart disease.

Mrs. Benoit was born in Canada on Sept. 5, 1852. She came with her parents to the United States where she was married to John B. Benoit, who died several years ago. Mrs. Benoit then removed to Putnam where she has resided for over a half century. She was a devout member of St. Mary's church of this city and was affiliated with the Sodality of St Anne, a church society. During the number of years of her life spent in this community, Mrs. Benoit became well known and loved by all who knew her. She is survived by two sons, Wilfred Benoit of Webster and Officer Edward Benoit of Bulluck street, Putnam.

Dr. Seldom B. Overlock, surgeon at the Day Kimball hospital has been reappointed by Governor John H. Trumbull to serve another term of four years as a member of the state board of pardons. Dr. Overlock's present term expires on June 30, 1929.

The epidemic of colds, grippe and influenza which has swept through Putnam for the past month seems to be abating daily, according to records of City Health Officer Peter A. Gardner. While colds and grippe continue to prevail, the more serious affliction, influenza, seems to have passed.

The officers and personnel of the headquarters company of the 43rd division of Connecticut National guard are anticipating the annual inspection of the local military outfit by United States army officers, slated to take place on Monday evening. The local company under the command of Captain John J. McGarry, has been making preparations for the visit of the regular army officers for the past month. Capt. McGarry has extended an invitation to everyone to be present under the roof of the armory drill shed to witness the indoor maneuvres which will feature the inspection of the company.

The mercury took another flooring wallop from King Winter today that sent it into the vicinity of three above zero this morning, only to have it recover and attain its customary mark of the past month, fifty above. During the day a cold wave, with a promise of wintry weather ahead was accompanied by snow flurries that prevailed at intervals during the day.

St. Valentine's day was quietly observed today in the graded schools of the city, when the youngsters shyly exchanged their love greetings with one another. To some of the older victims of "Dan Cupid's" darts, the postman impersonated Little Dan and conveyed the tidings of a sender to the receiver, many of whom blushed with delight when the mail men made their visits, according to one of the letter carriers.

MONTVILLE

The Woman's Christian Temperance union held its regular monthly meeting at the home of the president, Miss Nellie J. Starr, this afternoon.

Mr. and Mrs. Fred I. Phillips of Maple avenue, were the guests Tuesday of Mr. and Mrs. Edwin Henry of Hartford.

Miss Minnie McArdle and Clarence McArdle of Gay Hill, attended the funeral of a relative in Pawtucket, R. I., Sunday.

The Bank paper mill which had a shutdown of a week, resumed operations on Monday morning.

Mr. and Mrs. Theodore Pierson and son, Richard, of Quaker Hill, were the guests recently of Mrs. Pierson's brother and family, James Rosenlund, of Rockland avenue.

Mrs. George Phillips of the Paper road was the guest recently of her daughter, Mrs. George Merstaldt and family, in Norwich.

Frank Crandell of Crandall's Taxi service, who has been confined to his home by the grippe, is able to return to his duties.

After marriage many a girl discovers that she tried with the wrong man.

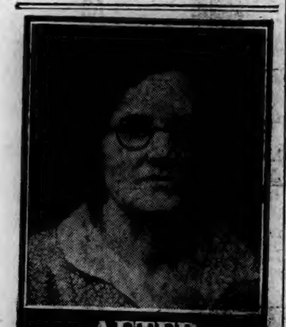

AFTER OPERATIONS

"I was three times under an operation and I was very weak and nervous and could not eat. I suffered for ten years. I learned about Lydia E. Pinkham's Vegetable Compound and my husband bought me a bottle. I felt a little better and he bought me two more. I had the Compound in my home for two years and took it all the time. Now I feel strong and can do anything."—Mrs. A. Michalk, 5443 Mitchell Ave., Detroit, Michigan.

Lydia E. Pinkham's Vegetable Compound

Big in every way except in price

The 6-Door Sedan, $745 • Body by Fisher

A GREAT FURORE is being created in the automotive world these days. People are all agog about a new low-priced six that offers every desirable big car quality. It is the New Pontiac Big Six.

Since the Pontiac Big Six went on display, men and women of every type have been coming to see and drive it. But most of the buyers belong to one particular group. They have taste. They love fine things.

They want to step up the quality of their automobiles—and the New Pontiac appeals to them—for it's big in every way except in price!

Prices $745 and up, f. o. b. factory, plus delivery charges. Bumpers and rear fender guards regular equipment at slight extra cost. Check Oakland-Pontiac delivered prices—they include lowest handling charges. General Motors Time Payment Plan available at minimum rate.

Eastern Conn. Motor Sales Co. Inc.

312 Main Street, Norwich, Conn Open Evenings Telephone 204

THE NEW PONTIAC BIG 6 at $745

PRODUCT OF GENERAL MOTORS

Alice K. Smith

Wauregan, Conn.

TEACHER OF PIANO

Pupil of Frank E. Streeter, of Providence

SPECIAL ATTENTION GIVEN TO CHILDREN AND BEGINNERS

Telephone Danielson 54-3.

PERMANENT WAVE

Including Finger Wave,

$4.00 each, two for $7.50

Genuine Supplies Used.

THE BEAUTY BOX

NATIONAL BANK BUILDING DANIELSON

Entrance on Center Street. Telephone 706-2.

HOT CROSS BUNS

Rich and Spicy

Dozen

18c

THE MOHICAN MARKET

260-264 Main St., Norwich, Conn.

FRIDAY --- SATURDAY SPECIALS

MOHICAN LOAF CAKES

Each

18c-22c

25c

THE NEW LOW PRICE ON OUR POPULAR MOHICAN 5

Full Pound Loaf

We Bake It Here

Meeting With Great Success

OUR BAKERS ARE WORKING NIGHT AND DAY TO KEEP UP WITH THE BIG INCREASED DEMAND. OVEN FRESH—WHOLESOME—HOME BAKED WHITE BREAD.

—BACK TO OUR OLD TIME PRICE—

Potatoes — Best Maine — 15 lb peck — 19c

Spinach — Fresh Cut — 3 lbs peck — 12½c

Grape Fruit — Heavy Florida — 6 for 25c

Cut from Prime Steers—Porterhouse or Sirloin — STEAKS lb . . 49c

SHORT CUT RIB ROAST lb 35c

Small Lean Rib Ends — ROAST PORK lb 19c

FANCY FOWL, cut up, each 97c

Choice Legs — SPRING LAMB lb 35c

LOIN LAMB CHOPS lb 49c

Small Lean Fresh — SHOULDERS lb . 18c

FANCY YOUNG TURKEYS lb 53c

Small Lean Smoked — Mohican HAMS lb - 29c

FORES GENUINE SPRING LAMB lb 24c

Cut from Heavy Steers — CHUCK ROAST lb 27c

Oranges — Sweet Sunkist Navels — 2 doz 35c

Celery Hearts — Crisp White — 2 bchs 19c

Dates — Fancy Hallowi — 2 lbs 25c

BUTTER 50c

FINEST MOHICAN MEADOWBROOK FRESH MADE—NOT COLD STORAGE. YOU WILL LIKE ITS RICH CREAMY FLAVOR—LB .....

PRINT BUTTER lb 62c

Mohican Creamery—As fine a Butter as you would care to eat. ¼ lb sections

WHOLE MILK CHEESE lb 33c

FRESH SELECTED EGGS 2 dozen 89c

GROCERY SPECIALS — Cocoa — Walter Baker's — ½ lb tin — 19c

Conf. Sugar — XXXX — 3 lbs 25c

Beans — Yellow Eyes — 2 lbs 25c

Dollar Day Specials — ON SALE SATURDAY ONLY

Your Choice 5 lbs Hamburg Steak Pork Chops $1

Basket of FRUIT — Consisting of 12 Oranges, 12 Bananas, 6 Grapefruit, 12 Eating Apples — All for $1

Your Choice 9 cans Sweet Wrinkle Peas Sweet Sugar Corn $1

8 lbs PURE LARD $1

20 cans SARDINES $1

GROCERY SPECIALS — Peaches — Yellow Cling Large Can — 21c

Pine-apple — Hawaiian Sliced Can — 23c

PEARS — Call-Bartlett Can — 31c

1790 1929

Norwich Bulletin and Courier

Entered at the Postoffice at Norwich, Conn., as second class matter.
Telephone Calls:
Bulletin Business Office 450
Bulletin Editorial Rooms 35-R
Bulletin Job Room 35-W
Willimantic Office, 854 Main St. Telephone 1131-2.

139 YEARS OLD

Printed every day in the year except Sunday.
Subscription price 12c a week, 50c a month, $6.00 a year.

Norwich, Friday, Feb. 15, 1929

Members of The Associated Press
The Associated Press is exclusively entitled to the use for republication of all news despatches credited to it or not otherwise credited to this paper and also the local news published therein.
All rights of republication of special despatches herein are also reserved.

Daily Average Circulation
WEEK ENDING FEB. 9, 1929:
13,747

PASS THE FENN BILL.

Congress hasn't many more days in which to dispose of the raft of business before it. It is certain, of course, that some of it will not be acted upon while much will be pushed through at the last minute so rapidly that no one will really know what has been accomplished until an inventory has been taken of the situation. Then it will be realized that mistakes have been made, that things have been neglected which ought to have been done and things which appear to have been done have only been half done. 'Twas ever thus and it is probably too much to expect a radical change quickly.

But in the grist of measures which ought to be passed at the present session is the Fenn bill which provides for that reapportionment of members of the house of representatives which should have been carried out years ago. The house has acted favorably upon it. The house is directly concerned and yet there remains the action of the senate, where all kinds of obstacles may be thrown in its way.

Reapportionment is required by the Constitution. It has been neglected because members of congress in sufficient number have refused action. The Fenn bill fixes the house membership at its present number but in the readjustments there will be states which will gain members and those which will lose. That would be only what ought to be expected as the result of changes indicated by a census report.

It will be after the next census report that the readjustment will take place but a particular important feature of the Fenn bill is to be found in the provision which forces a reapportionment even though congress at that time is disposed to balk as congresses have during the present decade. This places the responsibility upon the secretary of commerce to proceed with the reapportionment under a definite plan in case congress fails to act. It is this part of the bill upon which particular stress is justly being laid, but because of the opposition from states which because of population changes can anticipate a reduced representation plenty of opposition has been and will continue to be manifested.

DR. JARDINE'S ELIMINATION.

Guesses concerning the members of the cabinet under Mr. Hoover are under constant revision. Those who have put forth several possibilities for each post are able to eliminate those who are definitely out of the running, but there is a new alignment about every week and sometimes oftener.

Secretary Jardine has not been regarded by all cabinet makers as sure of a seat in the new one. Nevertheless he has been freely referred to as one of the probable selections. Now he makes the announcement which takes him out of the group with a definiteness that is convincing. He has announced that he will leave the cabinet with the conclusion of President Coolidge's term and accept a position as counsel for a large fruit and produce concern. He has been picked for other duties because of his fitness and because of the fact that his work in the cabinet has not only made a good impression but has likewise made him an outstanding national figure. He will carry prestige to his new job.

Those who have not included him in their lists will now have an opportunity to point to their sagacity. Perhaps they sensed developments from afar or were in touch with the undercurrent of affairs to such an extent that they recognized the importance of a change in the head of this department.

The department of agriculture is of necessity to be an important one in the next administration. Farm relief will make it so. Dr. Jardine has stood for a sound policy in this respect even though it antagonized some of the farmers. Because they have given evidence that they are much divided in regard to farm relief, whatever is done is certain to displease some of the farmers and some of the farm organizations. Yet under a new department head it may be possible to eliminate some of the feeling of the past and take a different view of a common problem from a common viewpoint.

Thus new interest is whetted as to the one upon whose shoulders will fall the responsibility of guiding this important matter and of furnishing advice concerning it to the administration.

A STATE SCOTLAND YARD.

With the idea of having a force available to cope with the crime situation in the towns of a state, those outlying districts which have no police protection, the governor of New York has backed the idea of establishing a force of investigators or detectives that would aid the state police force. The idea would be to furnish greater resistance to the crime and bring to such cases as occur in the country the same trained attention that might be expected if they were in a city.

This attitude results from the expression by the national crime commission that each state might establish a small corps of highly trained investigators of the modern type, who would be available to proceed immediately to the scene at the request of the sheriff or local constable, while the trail was still clear and assist in detecting the inevitable traces which even the most astute criminal leaves behind him.

Governor Roosevelt sets forth that such a plan "is the general plan adopted in England which places at the disposal of the local police force the entire machinery of its trained investigators of Scotland Yard. Whether this idea is a practical thing or not to be applied in our state is a matter that requires study by men who are thoroughly conversant with our own police facilities and our criminal machinery generally."

He further declares that this is a matter which the crime commission of that state should study with the possible idea of its adoption and further makes the suggestion that such matters ought to be freely considered by that body.

When it comes to dealing with crime in the rural districts the problem is unquestionably worthy of attention. Much greater dependence is placed upon the state police from year to year. They have for the most part replaced the local constable in serious cases because of their greater advantages, but there are likewise handicaps which they work under which might be overcome in some such manner as suggested by the national crime commission. In the fighting of crime there's no chance of too effective measures being adopted.

A PRESIDENTIAL RETREAT.

It is to be assumed that in asking for an appropriation of $48,000 with which to make alterations in the government buildings at Mt. Weather President Coolidge voices the sentiments of Mr. Hoover regarding the desirability of that as a location for a president's retreat. Mr. Coolidge is not going to have an opportunity to take advantage of that place. He has recognized the need of it and presented his views concerning it in a recent public letter. Naturally in going ahead with the idea he acts with the knowledge that it meets the approval of his successor.

In the selection of Mt. Weather government owned property in Virginia 50 miles from the capital, is selected. Reference is made to such as a summer retreat. There is no doubt but what it can be made fine use of in the summer time in getting away from the heat of Washington but it is to be a retreat to which the president can go at any time. Locating it at such a short motoring distance from the capital was done for that purpose. It will give the chief executive a chance to drop the routine for a night's rest or a week end whenever the spirit moves, and there is no question but what one who has stuck to his job with the faithfulness which Calvin Coolidge has knows full well the need of such a temporary home.

From all reports the locality selected is decidedly attractive and should afford a refreshing change from the national capital during hot weather and a restful change at any season of the year. Certainly a president is entitled to that much even though when vacation time rolls around he decided to spend it fishing, hunting or other recreation elsewhere.

GENERAL HIGGINS.

After proceeding in accordance with court requirements the council of the Salvation Army has settled the question which has long been bothering it, and in accord with previously indicated action.

The choice of Edward J. Higgins as general to succeed Bramwell Booth means that he has been selected because of his qualifications. The vote of the council plainly indicates that He must assume large responsibilities but he knows them thoroughly and it is of widespread interest when he declares that his choice does not mean that it becomes a family matter. From all indications that idea passes with the change in leadership. It doesn't necessarily mean that no Higgins will succeed the present general or that there will be no more Booths at the helm of the great organization. Rather does it serve notice that fitness must govern in the future when the question of leadership is at stake and it will be generally conceded that such a view is the correct one.

It is impossible to belittle the great and good work that has been done by the Booth family during the days in which the Salvation Army has been growing to its present prominence and value. There are still members of it who will continue to keep that name prominent in its affairs for it is bred in their bones, but they recognize that the organization must take precedent over the individual, the cause must not be allowed to suffer and only by such an attitude can there be the accomplishments and successful development that are desired.

The time had come for a change. It was recognized by the leaders and it has been put into operation in a manner which should be productive of desired results.

EDITORIAL NOTES.

Lincoln day always helps to bolster up any wobbling resolutions of the new year.

The man on the corner says: Did you draw a comic or one of the old fashioned lacey kind?

There will be no objection if Sandino left Nicaragua but the marines will insist upon double proof.

The joys and discomforts of the comic valentines are only known by those who used to send and receive them.

If every possible selection for the cabinet is mentioned, Mr. Hoover will have nothing left to do but to pick some of them.

As Governor General Stimson is going to take up new duties it will be quite important that the right man is selected as his successor.

As we read the reports from across the Atlantic, it appears that Europe is paying for the fine February we are having in New England.

THE WORLD AT 14

"Vacations are queer," Ernestine confided, arranging herself languidly in the easiest chair.

"I feel lots tireder than when I went away and with absolutely no pep at all. Mother says no wonder, with all that candy and stuff. I've explained to her that when you are merely looking out of a car window you simply must have some amusement, and I didn't realize how much of it I was eating. And I was thinking seriously how I was going to treat Bud when school began again. I feel that I have outgrown him since my visit at my aunt's. Wh, he seems absolutely boyish to me know.

"You see, my Aunt Helen is a perfect beauty and terribly popular, although she is quite old—she was 26 while I was there—and grandmother says she wishes to goodness she'd put one man into lifelong misery and let the rest go. There are quite a number who are always coming to take her out, and she let me have all the silver ribbons from her corsage bouquets while I was there.

"It is just marvelous that she has any attention at all, for she breaks engagements or acts bored if she is bored or sends them home just as casually. I told her I intended to try and act just like her when I got back home and she said, 'Oh, my goodness, now I've got something else to be responsible for,' and tried to tell me the usual stuff, about how a lovely young girl always was considerate and sweet and thoughtful and nobody liked her if she was rude and selfish.

"It's the queerest thing that people think that sort of fluff makes any impression when you can see the opposite with your own eyes! I heard my Aunt Helen herself say to Charley Graham that, yes, she was utterly selfish, she'd admit—and then she just smiled at him and he grabbed her hand and kissed it!

"No matter what she said or did to them they kept right on following her around abjectly. I think it would be perfectly thrilling to know you had a trail of good-looking young men hanging on your every word and bringing you things and taking you places! So I shall pay no attention to her lecture and I've already begun yawning when I feel like yawning.

"I can just see Bud's face when he gets back and tries to tell me about his vacation and I sort of pat my lips with my fingertips and yawn a little as I say 'oh, really!' in an absent-minded way.

"The ones who came to Aunt Helen's most were this Charley Graham and a Henry Linton and Bob Cramer and Dr. Prosett. And when Aunt Helen decided to come on home with me to visit mother they looked perfectly stricken. You would have thought she was traveling to Asia for ten years from the way they acted. Charley Graham was terribly worried for fear she would meet somebody up here she would like better than him, and what do you think she said? 'No doubt!' Instead of being kind, as she had urged me to be, and telling him it wasn't possible, so he wouldn't worry all the time she was gone!

"Well, our train left at 11 in the morning and at 7 Aunt Helen got a telegram from somebody to join them at what she said was the most gorgeous week-end house party, and so she took the 10 o'clock train for that from the same station and put me in charge of a redcap. Right after he had got me settled in the right car who should appear but Charley Graham, all out of breath and with a five-pound box of candy.

"'Where's Helen?' he asked and I said, 'Why, she isn't here'—and he looked flat and said to tell her that here was some candy. And in a minute a messenger boy came in paging Miss Helen Adams and, of course, I said 'Here'—and he had a five-pound box of candy with Dr. Prosett's card in it. And just as the train pulled out, Bob Cramer yelled at me from the platform and motioned toward the door—and in came the porter with three pounds of chocolates and a corsage for Helen Adams.

"You do feel nice with a corsage pinned on your shoulder, don't you? I wore it into the diner for lunch and everybody looked at it. And I guess during the afternoon I did eat quite a lot of candy. It was fun having three boxes at once. You'd have thought mother would have been so glad to see me that she wouldn't have bothered over a lot of silly candy, but she said I had been very thoughtless and selfish and that the boxes should have been kept until Aunt Helen got here.

"Wait till I tell Bud that I'm selfish and thoughtless and then smile at him in Aunt Helen's way! Only I'm worried because right now I don't seem able to take the slightest interest in what's left in those three candy boxes!"—Chicago News.

YOUR HEALTH

Modern Dancing Anti-Neurotic In Influence.

We have found at the Burke foundation's country recuperative institution that dancing is a prime recreation for the convalescent, functioning throughout all seasons both in and out of doors. Modern dancing proves (on analysis) to be a much less vigorous exercise than is commonly thought. The movements are gliding, do not involve much lifting of body weight nor bending, are automatically graduated to the strength of the various persons, and the strong help the weak. Patients who cannot as yet walk well will, under the inspiration of music and dance, arise and successfully take minor part, and then go on to more and varied other exercising. And this diversion ranks easily first in its up-tending socializing and anti-neurotic influences. It is commonly remarked that those gathering for the dances are scarcely recognizable, because of their animation, improved color and poise, and grooming in general. These effects carry over for hours and help to brace these personalities against the inevitable wave-like diminishing depressions.

For this class all dances are shortened, and the meeting limited to about one hour. Trained overseers are present, all are instructed to desist upon feeling over-exertion, others begin with only two or three measures per evening.

Entertainment numbers between the dances not only enhance the attractiveness of the evening but serve to modify favorably the degree of exercise. Social group dances are encouraged, and all holidays and important dates are celebrated with masquerades and the more formal costume and other featurings.

Four or five set dances in the central assembly are held weekly, besides the occasional special cottage parties and the frequently improvised dancing by the women in their quarters and the jigging of men.

The elderly and those seriously crippled attend quite faithfully, and get definite curative value through stirs of memory and the impress of music. Those with fears and complaints throughout the day are early found in foremost places at the parties, and thereafter are somewhat ashamed to continue along the pseudo-neuropathic courses.

The number of middle-aged and old persons who are gradually led to renew certain measures of youth by modified dance participation is most gratifying. With the total of over 70,000 patients cared for, there is no record of injury or wounds and other defects from these mild and somewhat typical dance exercises. There have been occasional instances of apparent weakness, fainting upon the dance floor or in the audience, but in every case these have proved to be of nervous character—mild hysteria, emotional and nerve "spells."

Stories That Recall Others

String Bean Trees

Norma until she reached the age of seven was content with fairy tales, dolls and playhouses. At that age, however, she began making observations.

While playing one day she happened to notice the fruit of a catalpa tree.

"Oh, mother," she exclaimed, "look at the string bean tree!"

Only a Penny Asked

Willie's mother gave him five cents every Sunday morning for Sunday school. On his way there he would stop at the drug store and buy four cents worth of candy. At Sunday school he would give as his offering one cent.

One day the druggist's wife asked the mother whether she knew what Willie was doing. On returning home she reprimanded Willie.

Sobbing, he said: "Well, they only ask for a penny at Sunday school, so can't a fellow do what he wants to with the other four cents?"

A Washington Bystander

By KIRKE L. SIMPSON
Associated Press Staff Writer

WASHINGTON, Feb. 14—None of the several senators who are lameducking their way to political eclipse March 3 next, through kindness of their constituents last election day or by voluntary action, is more prolific of swan songs than Bruce of Maryland.

He figures in almost every senate debate at some time; but no matter what that subject may be, he usually sings the same tune.

It centers on his pet abomination, the prohibition amendment and its results, seen from the Bruce point of view. He lets no opportunity slip to shoot in a few cutting remarks on that subject.

Naturally the prolonged prohibition debate over the treasury appropriation bill, which finances enforcement activities, gave Bruce wide opportunity to ride his hobby ad lib. It was a Bruce field day and he made the most of it.

Inasmuch as he is about as scholarly a senator as that body has known in several years, his mind stored with classical lore and a wide knowledge of literature, the result as it appears in the Congressional Record was well worth reading for that reason alone.

Take It As It Flows

Bruce is not one of those senators who scrutinize the stenographic notes on their speeches and edit them into pleasing shape before publication. Bruce just leaves it to the stenographers as a rule. It is striking how smoothly and well his extemporaneous remarks read in print.

In the course of his prohibition tilting, Bruce elected to constitute himself a defender of the fair fame of the city of New York. He was aroused by a remark of Simmons of North Carolina, picturing New York as "that great center of crime in this country."

"I deny that it is any such center of crime," Bruce challenged.

"It is," insisted Simmons.

"It is the habit of many to picture New York as a painted Jezebel, the scarlet woman of the United States and all that, a den of vice and so on," Bruce answered. "It is simply not true. It is the most civilized place in the country."

Sober New York

"And the soberest?" asked George of Georgia.

"And the soberest," insisted Bruce. "They have more civilization and consequently more self-restraint. Senators will be surprised to hear, also, that in the matter of the ratio of divorce to marriage the state of New York has a better record than most other parts of the country."

"By whom were those statistics compiled?" demanded Smith of South Carolina.

"By the department of commerce," Bruce snapped, and that was that.

What Do You Know About Eastern Connecticut?

Questions.

1—What was the first form of instrumental music introduced into the First Congregational church of Norwich Town?

2—What musical instrument was its successor?

3—When was the change made?

4—When were stoves introduced into the church?

5—About when were Sunday school services commenced?

6—Where were the services long held?

7—When was the Dunham Hall library established?

8—Where is it?

Answers will be found on Classified Page

Fellowship of Prayer

DAILY LENTON DEVOTION

BY REV. C. H. WILSON, DD.
Federal Council Churches of Christ.
Copyright 1929.

"LENT AND MYSELF"

Memory Verse for Friday, Interdenominational Day of Prayer for Missions:—"For whatsoever is born of God overcometh the world (I John 5:4) (Read: I John 2:12-17.)

MEDITATION: It is a time for me to be asking myself whether or not the world has been too much with me, laying waste my powers and alienating me from the life of the spirit. Do I find myself more at home in the world than in the fellowship of Christ? Are secular affairs more interesting to me than the things of the spirit? I must be on my guard. For I know full well that the world may afford only temporary satisfactions. Its very successes may corrupt the heart. Its rewards may be only Dead Sea fruit turning to ashes on the lips. I must master it or it will destroy my life.

PRAYER: O Lord my God who are from everlasting to everlasting and hast made me in the image of thine own eternity, deliver me from the bondage of things, let them not have dominion over me. Give me an understanding heart that I may choose for myself those things which make life sweet and which shall not pass away. Amen.

YOUR INCOME TAX

Typical business expenses of a mercantile establishment which are deductible in a return of income are amounts paid for advertising, hire of clerks and other employes, rent, light, heat, water, telephone, property insurance, and delivery expenses." The expenses of a manufacturing business include labor, raw materials, supplies, repairs, light and heat, power, selling costs, administration and other similar charges.

A professional man, such as a lawyer, doctor, architect, dentist, etc., may deduct the cost of supplies used in his practice, expenses paid in the operation and repair of an automobile used in making professional calls, dues to professional societies, subscriptions to professional journals, office rent, cost of light, fuel, water, and telephone used in his office, and the hire of office assistants.

The farmer may deduct all amounts paid in the production, harvesting, and marketing of crops, including labor, cost of seed and fertilizer used, cost of minor repairs to farm buildings (other than his dwelling), and small tools used up in the course of a year or two.

IN THE DAYS NEWS

MINORCA: SPAIN'S MOST ENGLISH ISLAND POSSESSION.

"Minorca, off the coast of which the steamship Malakof recently was wrecked, is the most English of Spanish possessions," says a buletin from the Washington, D. C., headquarters of the National Geographic society.

"It is the easternmost and second largest of the Balearic islands, which dot the Mediterranean off Barcelona Spain. No one visiting Majorca or Iviza, sister islands, would doubt their Spanish ownership once he mingles with the inhabitants or studies the architecture of their buildings.

"But Minorca, although ruled by the Spanish king and but 27 miles east of Majorca, differs from its neighbor islands. Except in a few spots, its people and its buildings would fit an English village outside of London. Owing to early British occupation, Miss Minorca stays at home, while her Spanish sisters work side by side in the fields with their husbands; and instead of the soft oxhide Spanish sandal the Minorca maid wears shoes. And proudly she tells how Lord Nelson, during the war with France, came to Mahon, Minorca's capital, seized and lived in a mansion house overlooking Mahon's fine harbor.

"In the protected inlets around the island are small fishing villages, whitened by frequent coats of whitewash. Back of these villages, the natives raise sufficient wheat for home consumption; wine, olive oil, potatoes, hemp and flax are produced in moderate quantities; melons, pomegranates, figs and almonds are abundant; some cattle, sheep and goats are reared; and were it not for the scarcity of fuel, the lead, copper and iron deposits could be profitably worked. Near Mercadal, there are fine marble, limestone slate quarries. Incidentally Mercadal is the ancestral home of Admiral Farragut.

"In the eighteenth century the British built a road from Ciudadela on the northwest coast to Mahon on the southeast coast. Travelers enjoy beautiful panoramas where some energetic Minorcan has taken pride in his estate, but unkempt spots are numerous. Stone monuments, caves, and historic relics have been discovered, but one has to penetrate deep into the fields and byways to find them. Ancient, windowless stone structures are found in the interior. Pottery and other antiquities are frequently unearthed by the natives. Scientists could, perhaps, trace their origin to prehistoric times or to the time when the Phoenicians, Greeks, Romans or Arabs occupied the island. Many of the stone monuments are falling to pieces and some of the pottery and historic implements now adorn stone walls where they were carelessly thrown by their finders.

"Minorca could be expanded four times its natural size and then not match the area of Rhode Island. Its population could be housed in a small American city. More than half of the Minorcans live in Mahon, the capital, the most English spot on the island. From the steamship, the city has a Spanish aspect, with church belfries dominating the panorama. But in the streets, which rise terrace after terrace up the cliff side, English influence prevails. There is little Spanish color except green doors. Shining brass fixtures, square-paned windows with white frames, and unshuttered windows during the day time are decidedly un-Spanish.

"At the other end of the British-made road, Ciudadela, while not as Spanish as Palma, Maporca, is not as English as Mahon. Like Mahon, it occupies the side of a cliff overlooking a fine harbor. Many of its buildings are whitewashed and even thte nearby rocks are frequently given white coats along with the houses, but here and there a daub of color—pink, blue, green or yellow—and an occasional iron grill balcony lend a Spanish touch. The easy going life of the Latin prevails in Ciudadela more than in Mahon. One of the most exciting events at Ciudadela is the arrival of boats from the other Balearic islands or from Barcelona.

"Minorca's authentic history begins with the arrival of Mago, brother of Hannibal, in 210 B .C. He founded Mahon. The island was the cause of frequent conflicts between European soverigns and the scene of pirate raids for centuries. Under British rule, Minorca prospered from the early part of the eighteenth century until the Seven Years' war. The ownership of the little island also was involved in the American Revolution when the French and Spanish captured it while England was busy overseas. Sixteen years later, at the beginning of the long struggle with Napoleon, the British again captured Minorca and it remained British until 1802 when, under the Peace of Amiens, it passed to Spain. The British occupied Minorca for 71 years and left an imprint upon the land and its people that is noticeable to travelers."

In order to succeed a man must appreciate the full value of his opponent's abilities.

Richer, thicker suds . . . no soap like it

"WHAT suds!" you'll say . . . the first time you try Rinso. So thick—so cleansing! No wonder *just soaking* in Rinso suds washes clothes the whitest white you ever saw.

Say goodbye to scrubbing and boiling for good! Rinso saves the clothes, saves your hands. Marvelous in washing machines; the makers of 36 leading washers endorse it.

Rinso is a *compact, granulated soap*. One cupful gives more suds—does more washing—than two cupfuls of lightweight, puffed-up soaps. Get the BIG package, *now!*

Guaranteed by the makers of LUX—Lever Brothers Co., Cambridge, Mass.

Rinso
The granulated soap for tub or washer

Coughs...
quick action plus safety

PERTUSSIN relieves the *cough* by getting at the *immediate cause*. Made by the Special Taeschner Process, it helps to loosen the phlegm, soothes the irritation and quiets the cough. That's why it is safer and quicker.
Ask any doctor or druggist

PERTUSSIN
Safe for Every Cough

Dollar Day is your chance to stock up your medicine chest with always needed items at a minimum cost. As usual only quality goods will be sold and you should not overlook this opportunity to effect savings.

— FREE — Owen's Tooth Brush With each purchase of Magnesia Dental Cream At 35c	40c Pluto Water 3 for $1.00	$1.00 Russian Mineral Oil (pints) 2 for $1.00
50c Gillette Blades 3 for $1.00	25c Woodbury Castile Soap 6 for $1.00	50c Phillips' Milk Magnesia 3 for $1.00
$1.75 Melba Combination Rouge, Powder, Lip Stick $1.00	2 Pounds Candy "Variety" $1.00	50c Stay-Nice For the Hair 3 for $1.00
$1.50 Hot Water Bottle 2 year guarantee $1.00	50c Ipana Tooth Paste 3 for $1.00	50c Cocoanut Oil Shampoo 3 for $1.00
50c Rubbing Alcohol 3 for $1.00	25c Epsom Salts 6 for $1.00	75c Baume Bengue 2 for $1.00

Our name on your Prescription bottle is a guarantee of Purity, Potency and Full Strength contents. Bring your Prescription to us.

Mara's Drug Store
235 Main St. Franklin Square Phone 157

Dollar Day is near once more,
Let's visit Eaton Chase's big Hardware Store.
Bargains galore, everybody will find,
So keep the 16th firmly in mind.

WE ARE OFFERING
ALL GOODS
— at —
1-6 Off
Regular Prices
for Cash Only
— on —
Dollar Day.

Take advantage of this discount and purchase your Ammunition, Auto Supplies, Brooms, Batteries, Brushes, Casters, Carvers, Chisels, Drills (hand or electric), Denatured Alcohol, Electrical Supplies, Fishing Tackle, Flashlights, Garden Tools, Guns, Hammers, Hatchets, Ice Tools, Jack Knives, Lamps, Levels, Mats (steel or cocoa), Oars, Planes, Pliers, Radios, Scissors, Sleds, Skates, Skiis, Saws, Screws, Trucks, Torches, Tools, Vises, Wheelbarrows, Wrenches and hundreds of other items.

THE
EATON CHASE CO.
129 Main Street

COLCHESTER MAN SUES FOR DAMAGES OF $5,000

Damages of $5,000 are asked by Dwight H. Marvin of Colchester, proprietor of Marvin's Midway garage, that place, in a suit he has brought in the superior court against F. T. Murless of Hartford. According to the complaint, Mr. Marvin was operating a Chevrolet car owned by Hyman Berman of Colchester, along the New London-Hartford turnpike on New Year's day, when it was struck by a Peerless sedan owned by the defendant.

As a result of the collision Marvin claims that his head, body and neck were bruised and injured and that he was incapacitated from performing his regular duties at which he earned $75 a week.

Received Back In Church.

Of interest to a number of personal friends among French residents in Norwich, Taftville and Baltic is the following news dispatch from Providence this week: Eleven of the 59 men cut off from the Catholic church last April because of their participation in the Dalgnault movement against the bishop of Providence diocese have signed the regulation form of repentance which will allow them to be taken back into the church. The others are expected to follow promptly. This became known following a meeting in Woonsocket, where Elphege J. Diagnault and two unidentified French priests urged the excommunicated men to agree to the form laid down by Bishop William A. Hickey.

At Hartford Meeting.

Miss Edna L. Tyler, Mrs. O. E. Clark of New London, and Mrs. Carl Cutler of Mystic attended a meeting of the executive board of the Connecticut League of Women Voters in Hartford, Wednesday.

MARRIED

SIMMONS-ENOS—In New London, Feb. 12, 1929, by Rev. Dr. Timothy D. Crowley, Francis J. Simmons, U. S. C. G., and Miss Betty D. Enos.

FUNERAL NOTICE

CARROLL—In Fiskville, R. I., Feb. 13, 1929, Charles E. Carroll, 54, a native of Killingly.
Funeral services at the Union Baptist church, East Killingly, Saturday at 3 p. m.

The Eye
Of Industry

American supremacy in industry has been achieved by the application of precision methods. Your personal progress and efficiency, whatever your job, depends upon eyes that see perfectly.

If you need glasses, this means lenses like Orthogon, which will assure perfect vision from center to rim.

C. A. Spear
OPTOMETRIST & OPTICIAN
218 Main Street, Norwich, Conn.
96 Main Street, Jewett City, Conn

1700 1929

Norwich, Friday, Feb. 15, 1929

VARIOUS MATTERS

It is daybreak now at 5:01.

Light vehicle lamps at 5:50 this evening.

S. M. D. club whist and pinochle tonight, Foresters hall.—Adv.

Just when the walks and streets get nice and clear it has to begin to snow again.

Reports late Thursday night came of deep snow in Providence and towns in that vicinity.

There is a project to secure a parish house for Seabury Memorial Episcopal church, Groton.

Wilfred Latham, state highway employe is having fifteen days' vacation at his home in Phoenixville.

Earl W. Green Post of the American Legion of Mansfield Center is to give a minstrel show at Coventry.

Whist and pinochle at V. F. W., Friday night, 8 o'clock. Adm. 35c.—adv.

Merchants and buyers from this section are in New York for the thirteenth annual Merchandise Fair.

The latest book by Miss Margaret Fuller, of Norwich, entitled "Her Son," has been received at the Otis library.

The increase in the length of the day is an even hour and thirty minutes, since the shortest days in mid-December.

In naval orders issued by the bureau of navigation this week, Lieut.-Commander C. M. Elder is assigned to New London.

W. R. C. baked bean and salad supper Saturday, Buckingham Memorial.—adv.

Branches of blossoming forsythia adorned the librarian's desk at the Otis library Thursday, the gift of a friend of the library.

At Abington, Miss Lillian Raymond of Spencer, Mass., is covering the station during Agent W. W. Fay's illness with pneumonia.

It is claimed in the floor-covering trade that the better grade Axminsters and the Orientals top the current demand for rugs.

Light snow covered the ground early Thursday morning, melting rapidly. There was a second and heavier snowfall Thursday evening.

Dance, Windham Center school Fri., Feb. 15. Peerless orchestra. Adm. 50c.—adv.

Owners here of wire-haired fox terriers have felt an extra pride in their pets, since the decisions in the New York dog show this week.

"The revival under John the Baptist" was the topic of the midweek meeting at Trinity Methodist church, the pastor, Rev. Joseph Cooper leading.

Thursday at 8 o'clock in St. Patrick's church a month's mind high mass of requiem for Peter D. Burns was sung by the rector, Rt. Rev. Msgr. M. H. May.

The volume of Valentine sales was extra high this season and local letter carriers delivered the affectionate missives up to the last mail Thursday afternoon.

Get Child Welfare luncheon tickets before Sat. of Mrs. E. A. Rich. Tel. 967.—adv.

To date, twenty-six bureau of navigation certificates, for the completion of rating courses, have been issued to the enlisted personnel of the division at the Sub-marine base.

Merchants have received notification that April 9 is the date of the summer show of the Garment Retailers of America, John W. Hahn, managing director, to be held in New York.

An effort is always made by dealers here to provide a variety of food specials designed for "filling in," during the Lenten period when so many families order fish and other seafood.

25c "Dandy Cream Dipper," 10c; Dollar day only. The Lee & Osgood Co.—adv.

A display of junior achievement articles made by the lower grades in Moosup grammar school includes calendars, plaques, figure cut-outs of beaver board, stuffed rabbit toys, etc.

Early indications are that snap brim and welt edge types will retain leadership in men's hats the coming season. Grays and tans have dominated in snap brim, welt edge and lightweight pastel styles to date.

Extra value! Double or single mesh hair nets, 38c dozen; all colors. Dollar day only. The Lee & Osgood Co.—adv.

Joseph MacVarish of Somers killed a twenty-one pound wild cat on the east side of Bald Mountain the other day, in almost the same place where Horace Pease of Ninth District shot a twelve pound one last week.

The domestic leather industry, while maintaining a comparatively high level of activity in certain branches, shows the effect of a year of stiff competition, according to a survey issued this week by the Tanners' council.

Personal taxes will be collected Friday at the salesroom of Dodge Service station, East Side, from 11 a. m. to 1 p. m.—adv.

A Tolland girl, Miss Alice E. Hall, daughter of Mr. and Mrs. L. Ernest Hall, who recently was graduated from Storrs college in three and a half years, is taking a six months' course in dietetics at Hartford hospital.

Watch Hill summer residents, Mr. and Mrs. C. Bai Libme have returned from New York to the Chaflin Villa, Palm Beach, which they leased for the season. With them is their daughter, Princess Edward Joseph Lobkowicz.

R. A. Blanchet, French Beauty Shoppe. Permanent wave, $12, for short hair; $15 for long hair; for all summer, starting March 1. Make your appointment now. Call 538.—adv.

This (Friday) afternoon, the women of the United Congregational parish are to be hostesses for the Interchurch meeting, held in connection with the World Day of Prayer for Missions, at the Community house at three o'clock.

The regular Friday Lenten services, the stations of the cross will begin in St. Patrick's church this evening. This Way of the Cross devotion and meditation is practiced daily throughout Lent by increasing numbers, since the recent mission.

There is general interest in the very attractive list of lectures on Literature to be delivered for the Women's Federation of Park church, by Dr. Gerard E. Jensen, of Connecticut college, son of Mr. and Mrs. Martin E. Jensen, of Norwich.

Paint special! Lucas and Masury's, inside, outside and floor paint; quarts, value $1 to $1.25. 2 quarts for $1; pints, value 70c, 4 for $1. Dollar day only. The Lee & Osgood Co.—adv.

On the Central Baptist church calendar: Our sincere sympathy goes out to the entire Hastings family in the death of Mrs. Hastings, and to Mr. and Mrs. Rogers in the death of their son, and to Mr. and Mrs. Lloyd Grant of Lebanon in the death of their daughter

PERSONALS

Fred Newton and family of Westminster have been visitors in Norwich.

Mrs. Nelson A. Daniels of Willimantic is a guest of friends in Norwich for several days.

J. F. Connelly and family of Norwich were recent guests of friends in Old Saybrook.

Herman Johl, president of Max Pollack & Co., Inc., was ill Thursday at his home at Trail's corner, Groton.

Mrs. David Elderkin, of Colchester, who has had two paralytic shocks recently, is at W. W. Backus hospital, Norwich, where her condition is critical.

Mrs. Margaret Main of Noank is recovering at Uncas-on-Thames, Norwich. A letter from her gives the greatest encouragement to her many friends and family.

Mrs. Morris B. Flint and son, Walter, have returned to their home in Toledo, O., having visited for two months with Mrs. Flint's parents, Mr. and Mrs. Fritz Vogt, of New London.

ATTEND V. F. W. AUXILIARY MEETING AT HARTFORD

Four officers of R. E. Hourigan auxiliary, Veterans of Foreign Wars, of this city attended a recent meeting of the officers of the Connecticut department of the ladies' auxiliary at Hartford. They were Mrs. Rosamond Jacques, past president; Mrs. Mary Hull, past president; Mrs. Agnes Peloquin, president; Mrs. Emma Cavanaugh, senior vice president.

Following the business session, the officers were addressed by Dr. Clarence Candler, vice president of the Veterans of Foreign Wars National Home, at Eaton Rapids, Mich. Interesting reels of films showing activities at the home, the families residing there, and the modern facilities for putting every branch of the home in up to date order were shown.

About 50 children and several widows of deceased comrades, are enjoying the comforts and advantages which the home provides.

The Veterans of Foreign Wars and their auxiliaries have assumed the role of father and mother to these children and each year the privilege and obligation shouldered grows deeper. In the past twelve months the number of orphans at the home has doubled and with time will continue to grow.

The project of starting a Connecticut building at the home will begin in March. Eventually every state department in the United States will have a unit or building at the home, which comprises about 500 acres.

CHARGED WITH USING HOME-MADE NUMBER PLATES

Charles Preston, 21, of this city, was arrested Thursday by State Police Officer Kennerson, on a charge of counterfeiting auto number plates. It is alleged that Preston has been driving an automobile with number plates which he made himself. He was released under bonds of $100 for his appearance in the city court this (Friday) morning.

Woman's Guild Meets.

The Woman's guild of the United Congregational church held its monthly meeting Thursday afternoon at the Community house. Mrs. T. Grafton Abbott, clinical psychologist of the Judge Baker Foundation, Boston, was the guest speaker and her subject was, "The Problem of the Unadjusted Youth."

FUNERAL
William T. Quinn

The funeral of William T. Quinn was held at 8:30 o'clock Thursday morning at his residence, No. 52 Hamilton avenue and with a solemn requiem mass at 9 o'clock at St. Mary's Memorial church, Rev. William A. Keefe was celebrant of the mass, Rev. Frederick M. Coholan, deacon, and Rev. John J. Reilly, subdeacon. The funeral was attended by many relatives and friends and the floral forms were beautiful.

The body was placed in the receiving vault at St. Joseph's cemetery, Dayville, and the bearers were George, Henry, Michael and Robert Quinn, George Strong and John Walz. The funeral arrangements were in charge of Undertaker George G. Grant of Taftville.

OBITUARY
Joseph J. Bechard

Joseph J. Bechard, 35, World war veteran, of No. 129 North Main street, died at 7:15 o'clock Thursday morning in this city, following an illness of about four weeks. He had been seriously ill for the past few days.

Mr. Bechard was born in Griswold, June 5, 1893, the son of Edmund and Christine Bechard, but for the greater part of his life he resided in Taftville. He was married there Nov. 15, 1920, to Loretta Waldron, at the Sacred Heart church, the ceremony being performed by Rev. U. O. Bellerose. Mr. Bechard was employed as a machinist and for a number of years worked for John Paradis in Taftville.

Mr. Bechard served overseas in the World war and was connected with the aviation corps, in which he was a mechanic. For the past year he had lived on North Main street. Besides his wife and a daughter, Edna, he leaves his parents in Jewett City, a brother, Fred Bechard of Putnam, and five sisters, Mrs. John Wilson, Mrs. Everett Sharkey and Mrs. Arthur Bellevance, all of Jewett City and Mrs. Horace Lester and Mrs. Winnie Blanchard, both of Norwich.

Walter H. Patterson

Walter H. Patterson, an employe of the New York, New Haven & Hartford railroad company for 32 years, died Wednesday in Boston following a few days' illness. He was united in marriage with Anne M. Lyons of Norwich at St. Patrick's church and is survived by a brother and sister, living in Dorchester, Mass. His wife died Dec. 1, 1928. The death of Mr. Patterson is deeply regretted by his many friends by whom he was held in high regard.

INCIDENTS IN SOCIETY

Mrs. Albert M. VanWagenen, of the Little Plain, entertained with three tables of bridge Wednesday evening. Mrs. George L. Ingalls, of Sachem street and Mrs. Charles M. Jeoness, of Auburn, Maine, won the prizes.

Their friends learn that the engagement of Mrs. Charles Henry Osgood, of Washington street, Norwich, to Frank Edward Johnson, of Havana has been broken.

Miss Lucille L. Howard, of Lincoln avenue has returned from a visit of several days in New Haven, also with Miss Katherine Hobbs, of Derby. At the week end they attended the concert of the United Women's clubs when the guest-soloist was John Charles Thomas, of the Metropolitan Opera company.

Steamer Adriatic, on which Prof. Thomas G. Brown, of Otis street, is lecturer, sailed from Naples Wednesday and is due in New York Feb. 25th.

Mrs. Edgar H. Allen, of Elmwood avenue was hostess to the Thursday Afternoon Auction club, Mrs. George L. Ingalls winning the prize.

Too many of our coming men never get any farther than the background.

SUPERIOR COURT JURY RETURNS VERDICT OF $300 FOR WOMAN

A verdict for $300 was returned on Thursday noon by a jury in the superior court at New London in favor of Etta Partello of New London in her $5,000 damage suit against Mellenda Frink, also of New London. The jury rendered judgment for $300 against Mellenda Frink but gave judgment for a second defendant in the case, John J. Murphy, New London contractor.

The woman brought suit against the two defendants to recover for injuries she received when she slipped on some building materials in front of the Frink property in New London.

It was claimed by the plaintiff that she was seriously hurt October 3, 1927, when she fell because of brick, stone and other building materials carelessly strewn about the sidewalks in front of the property. Mr. Murphy was doing the masonry work there, but the defendant, in her answer to the complaint, set forth that she did not engage a general contractor to make the repairs but let the work out to various contractors in their own lines.

After the verdict had been rendered Judge Christopher L. Avery excused the jury until next Tuesday. A short calendar session is to be held this (Friday) morning.

NEWARK PASTOR GIVES LAST OF SERMON SERIES

A stirring sermon on the topic, On the Way Back Home, was delivered by Rev. M. Joseph Twomey, D. D., of Newark, N. J., at the Central Baptist church Thursday evening. It was the final one of a series of gospel sermons given by Rev. Dr. Twomey since last Sunday. There was a large congregation. The service was led by Rev. David A. Pitt, D. D., pastor.

"I want to thank you publicly for the way you have attended these meetings, and for the way my friends have welcomed me at the close of them said Dr. Twomey. You have been tremendously good to me. I also want to thank Dr. Pitt for what he has done for me. I have never met a man like him before. You are blessed in having him for your pastor," he continued.

"I would like to speak upon the topic, 'On the Way Back Home,'" said Dr. Twomey. "Here is the place where you are loved. As soon as you are not loved there, it is no longer home. As soon as you cease to love it, it is only a house. Here is a place where they are thinking of you and expect you."

"Many a man makes a wrong estimate of home," declared Rev. Dr. Twomey. "He builds a house, secures a marriage license and takes to himself a wife. He thinks that he has all the requirements. If love does not exist it is not home. One person can never make a home. No matter how good he is! Home is where you love. Home is a place where you will be welcomed when the rest of the world has no love for you. No man ever turned with longing and hunger to a boarding house."

Rev. Mr. Twomey told of boys and girls, who had left home and gone to the city with the expectation of bettering themselves. He told the story of the boy who left his home and wanted to make a fortune. He had no friends in the city and little by little he began to do things that he had not done before. The old Sunday school and teacher were missing.

"This boy, like thousands of others I have met," said Rev. Dr. Twomey "lived in a boarding house, where there was not light enough to read and it was not properly heated. Loneliness drove him to do things that he had never done before. He became haunted by remembrances of better things and a better life."

"It takes a lot to go back home when you have failed," said the speaker. "I went back and I wasn't a failure. When you are a success, you hurry back home. You are anxious for them to be proud of you. When you fail you trudge home. You try to find an excuse to go back home."

In concluding his sermon Rev. Dr. Twomey spoke of those who have returned home and found the welcome in the eyes of their mother and father, the welcome of their arms, the welcome of their hearts and the welcome of their kisses."

Previous to the evening meeting, Rev. Dr. Twomey addressed the boys and girls of the church in the assembly room at 4 o'clock.

CIVIL WAR VETS PLAN FOR ANNUAL STATE ENCAMPMENT

Announcement has been made that plans are under way for the annual encampment of the Connecticut department of the Grand Army of the Republic to be held in New London, May 2 and 3 together with the annual meeting and encampment of the state Relief corps.

The Civil war veterans will have their headquarters at the Mohican hotel, and the auxiliaries will meet at the First Baptist church.

It is believed that about 50 veterans will attend the encampment and about 100 Relief corps members. The annual campfire of both the Relief corps and the Grand Army will be held at the First Baptist church in that city.

W. W. Perkins post of New London has now only 13 living members and there are generally not more than five active enough to attend the meetings. Naturally, the post has no funds for helping to entertain the out-of-town posts, and Commander L. L. Baker said that the city council would be asked to appropriate a sum of money for this purpose.

NORWICH RIFLE TEAM DEFEATS AMERICAN LEGION

The Norwich Rifle team defeated the Taftville American Legion Rifle team 834 to 768, Thursday evening at the local armory, on the 50-foot indoor range. Each team comprised ten men, the five highest on each team counting. The possible score is 200. The scores Thursday evening:

Norwich Rifle Team

	Oh	Kng	Sit	Pr	T
E. Morrill	44	42	47	48	181
F. Holm	41	43	40	46	170
N. C. Pierce	36	41	40	48	165
A. White	36	29	46	49	160
G. Kudlik	35	35	46	42	158
Total					834

Taftville A. L. Rifle Team

A. D. Dugas	39	34	43	45	161
F. Benoit	30	41	41	45	157
A. L. Dugas	36	39	41	40	156
E. Dugas	34	30	35	47	149
Miller	25	36	42	42	145
Total					768

The Killingly Rifle club team did not appear and the Coast Guard Rifle team shot for practice.

The Norwich Rifle club has voted to enter two teams in the Nutmeg State team match. There will be between 200 and 300 riflemen from all sections of the state, including teams from military companies.

The match will be held Saturday, Feb. 23, from 8 p. m. to 11 p. m. at the state armory in Hartford and will be on the five man team basis. Any 22 Cal. rifle shooting rim fire ammunition may be used.

ANOTHER CONTRIBUTION FOR FIREMEN'S PENSION FUND

The sum of $10 has been received by Acting Chief Henry R. Taft of the local fire department from Mrs. Jacob C. Hafner of No. 28 Tanner avenue, Norwich Town, to be added to the firemen's pension fund. Accompanying the money is a letter of appreciation for the services rendered by the firemen at the fire Tuesday morning at Mrs. Hafner's home.

It's rough on a girl if her beau neglects to shave.

ROAD CONDITIONS AND DETOURS IN STATE

Road conditions and detours in the state of Connecticut made necessary by highway construction and repairs announced by the state highway department, as of Feb. 13, are as follows:

Route No. 3—Danbury-Newtown road, bridge and construction work on new location.

Route No. 6—Brooklyn-Danielson road in the towns of Killingly and Brooklyn is under construction.

Route No. 10—Middletown-Saybrook road is under construction from Higganum to Haddam town hall. Open to traffic.

Bloomfield-Granby road is under construction, but open to traffic.

Route No. 17—West Hartford-Avon, Albany avenue is under construction. Road open.

Route No. 109—Mansfield-Phoenixville road is under construction. This road is impassable to traffic.

Route No. 132—Cornwall Hollow road, resurfacing complete with exception of shoulders and guard rail.

Route No. 133—Hartland Hollow bridge is under construction. Short detour around bridge.

Route No. 136—New Fairfield-Sherman road, macadam completed for four miles. Use old road or new location one mile. Railing uncompleted.

Route No. 154—Washington-Woodbury road, bridge under construction at one place. Railing uncompleted.

Route No. 166—Crystal Lake road, towns of Rockville and Ellington. Resurfacing complete with the exception of shoulders and guard rail.

Route No. 182—Brookfield-Obtuse road, construction work commenced.

No route number—Beacon Falls Pine's bridge under construction. No delay.

Bethlehem-Watertown road, macadam construction completed for two miles. Grading completed, for one mile.

Canterbury-Newent road under construction for two miles, south of Canterbury. Grade rough, travel difficult.

Granby-Salmon Brook street is under construction. Open to traffic.

Weston-Lyons Plains road, steam shovel grading. No detours.

SUICIDES IN STATE ARE ON THE INCREASE

According to the provisional summary of the general death rate which has been issued for 1928 by the state department of health, there were 397 suicidal deaths in the state during the past year, in a death analysis that extends over a period of four years, the death rate for suicides has grown from 155 to 230.

The summary shows that there were 17,902 deaths during the year. This death rate is the second lowest that has ever been recorded in the state, as far as the vital statistics records of the department of health can show. The lowest number of deaths in the history of the department was in 1927, when there were 16,755 deaths, giving the state a death rate of 10.6 for each 1,000 people.

The infant mortality for 1928 shows that there were 1,654 deaths giving the mortality record a rate of 59.2 deaths for every 1,000 living births. This is the second lowest death rate in record, the lowest being for 1927 when there were 1,700 infant deaths, with a rate of 58.8.

The accidental death rate was higher for 1928 than for 1927. There were 1,102 deaths in 1928, with a rate of 68.2 compared with 1927 figures which list 1,059 deaths with a rate of 66.8.

The typhoid fever deaths which were lowest ever on record in 1927, decreased again, from 17 in 1927 to 10 deaths from this disease in 1928.

According to Dr. Stanley H. Osborn, state health commissioner, the state department of health feels that the death rate from diphtheria is going into a continuous decline. Health officials and physicians know how to immunize children against this disease so that none need have it.

"It is difficult to realize," said Dr. Osborn, "that in 1900 the death rate was more than 30 deaths for every 100,000 persons in Connecticut from diphtheria alone, while the death rate is as low as 5.3. If the rate of 30 deaths prevailed today, it would mean more than 450 deaths from this dreaded disease instead of the 86 that actually occurred in 1928. Parents have much to thank for preventive medicine for the advance made in coping with diphtheria."

The influenza figures are of interest at this time and the statistics show that there were 361 deaths from influenza in 1928, with a death rate of 22.4, compared with 299 deaths in 1927, with a rate of 18.8. The department points out that the effect of the present influenza epidemic would not affect the 1928 figures to any marked extent.

The death rate from tuberculosis has increased during the past year with 976 deaths from pulmonary tuberculosis, as compared to 926 deaths in 1927 or rates of 60.4 and 57.6 respectively.

The diseases of the summer months, diarrhea and enteritis, such as in children under two years of age, which have been responsible for 1,000 deaths in Connecticut in years past, are slowly being eliminated from the vital statistics records. This is the result of child and infant hygiene that is being practiced by the health officials and physicians, throughout the state. The figures show that the record for 1927 with its death at a rate of 11.5, had decreased in 1928 to 106 with a death rate of 6.6, the lowest on record in the history of the state.

CHIMNEY FIRE AT HUNTINGTON PLACE HOUSE

The fire department was called out at 10:05 o'clock Thursday evening for a chimney fire in the residence at No. 17 Huntington place owned and occupied by William Stearns and family. No chemical was used as the blaze had burned itself out on the arrival of Acting Chief H. R. Taft, Acting Chief D. J. Brennan, Squad A and Engine No. 1.

BAD CHIMNEY FIRE ON GARDEN STREET

A telephone call at 7:50 o'clock Thursday evening summoned the fire department to the one story frame dwelling on Garden street, Fox Hill, for a bad chimney fire. Several gallons of chemical were used to put out the blaze. The building is owned by Mrs. Addie David and occupied by Oliver O. Young. Engine 1, Squad A, Acting Chief H. R. Taft and Acting Deputy Chief D. J. Brennan responded.

226 CONN. COLLEGE GRADS PREFER MARRIAGE

Thirty-two states, nine foreign countries and 36 professions are represented by the list of graduates from Connecticut college, according to the report whic hhas just been issued by the personnel bureau of the institution. Replies have been received this year from 86 per cent. of the alumnae. Ten classes have been graduated, with 784 members.

The largest number from any one state have been drawn from Connecticut, with 269. New York has furnished 161, Massachusetts 100, New Jersey 72, Pennsylvania 47. Other states represented are such distant ones as California, Texas, Florida and many others from the north and west. The nine foreign countries from which students have come are Belgium, China, France, Germany, Italy, India, Guatemala, Canad and Jamaica.

Marriage has been decided the most popular career, 226 having reported themselves as thus safely anchored with 161 children. The teaching profession comes next in popularity, with 116. Ten of these are on the staffs of colleges and universities. Higher degrees have been won by 42 while 29 are now doing graduate work. There are 31 social workers, 46 secretaries, 12 doing literary or editorial work, 8 artists, 17 in laboratories. Other professions reported are personnel work, dramatics, psychology, advertising, medicine, dentistry, osteopathy, nursing and architectural drawing.

In point of compensation the salaries range from $1,000 a year, the lowest reported, to $4,000 a year, the highest. The average compensation received the first year is between $1,200 and $1,300. The top salary of $4,000 is earned by an actress, who, during her college years, was active in all the campus theatricals. One personnel employe is paid $3,600; one school physician received $3,500; one editor gets $2,600. This scale compares favorably with that shown by other women's colleges, but is somewhat lower than that shown by colleges for men. Yale, for instance, reports the average first year salary as between $1,300 and $1,800. In five years, these men are apt to be making between $2,800 and $4,000.

HOWARD COOK'S PICTURES WIN PRAISE IN NEW YORK

Mr. and Mrs. Howard Cook, who have ben residing in Greenfield, Mass., are spending some time in New York. Mrs Cook was Barbara Latham, daughter of Mr. and Mrs. Allen Latham, of Norwich Town.

This month, until the 23rd, inclusive, Mr. Cook is having an exhibit of his prints and drawings at the Weyhe gallery, New York. In the collection are twenty-six woodcuts, twelve etchings, and fifteen drawings. Just how meritorious and interesting these are is indicated by the following criticism by Arnold Ronnebeck:

A little over a year ago, when I first saw some ten or fifteen prints by Howard Cook in his first one man show at the Denver Art Museum, I was impressed with their obvious promise of future development.

In this show he proves that he not only kept his promise, but that he has found his stride in an amazingly short time.

His outlook has wideneded, his eyes and mind have sharpened, and to his perception of form has been added a somewhat grave, yet lofty acuteness.

This knife-sharp observation is already present in his early etchings and woodcuts of south western pueblos and New England sailing ships, but New York seems to have developed it into something more generous and more independent. The unreality of its ever-changing veracities has added imagination to his feeling of organization, rythm and solidity of design.

Cook understands New York as few artists do—and he shows that it takes imagination to understand it.

His wide awake interest in everything that is alive—from skyscrapers to apples, landscapes, people, and dogs—his excellent craftsmanship in many different media, his emotional and intellectual flexibility and other subtler qualities in this most delightful show, are a fulfilment and—another promise.

FORESTERS HOLD LEAD IN PINOCHLE LEAGUE

The Foresters still hold a comfortable lead over the American Legion in the City Pinochle league as the result of play Thursday evening at the Eagles' home. The standing, as far as these two teams were concerned, remained at a standstill, as they both won and lost, while the Duwells jumped into a tie with the American Legion for second place by winning two games. The results of Thursday evening's play follows:

First half: Grotto 29,420 vs. J. O. A. M. 24,510; American Legion 26,640 vs. Moose 23,420; Duwells 25,170 vs. K. of C. 25,060; American I. C. H. 22,530 vs. Eagles 23,090; Foresters 27,590 vs. Thermos 26,060.

Second half: Eagles 26,500 vs. J. O. A. M. 24,860; American Legion 26,000 vs. K. of C. 24,480; Duwells 26,370 vs. Moose 26,020; American Icy Hot 27,800 vs. Thermos 24,740; Grotto 28,120 vs. Foresters 26,460.

The standing to date:

	Won	Lost	Pct.
Foresters	22	10	.637
American Legion	20	12	.625
Duwells	20	12	.625
Thermos	17	15	.531
American I. C. H.	17	15	.531
Grotto	17	15	.531
Eagles	16	16	.500
J. O. A. M.	13	19	.406
K. of C.	11	21	.343
Moose	9	23	.281

Play is to be resumed next Thursday evening at the Moose home with the American Icy Hot as hosts.

BLAZING RUG IN WEST MAIN ST. HOUSE

A blazing rug in the hallway of the story and a half store and tenement building at No. 209 West Main street, owned by Mrs. Jennie Fox was responsible for a telephone call for help received by the fire department at 1.50 o'clock this (Friday) morning. Acting Chief Henry R. Taft, Deputy Chief Dennis J. Brennan, and Engines No. 5 and No. 6 responded to the call. The burning rug was thrown into the street by the firemen. The only damage was to the rug. The house was filled with smoke. There had been a social at the house during the evening and it is thought that someone dropped a cigarette in the hall way.

Bankruptcy Hearing Here.

The final meeting of the creditors of Mrs. Ruchael J. Kane of New London adjudged a bankrupt by the U. S. district court, and former matron at Hillside home, will be held Saturday, Feb. 23, at 10 o'clock in the morning before Referee in Bankruptcy Thomas M. Shields at his office, 58 Church street, Norwich.

Mrs. Kane formerly conducted a boarding house in Huntington street, New London, as a result of which several suits were brought against her in the courts.

Women may be able to make cake according to directions, but they can't manage husbands that way.

8
Consecutive Years
LIBERTY BRAND FERTILIZERS
Have Had a Clean
100% RECORD
In the State Analysis
Look on Page No. 62, Bulletin No. 296, State Report of Commercial Fertilizers. See the wonderful record of
APOTHICARIES HALL CO.
Manufacturers of
LIBERTY BRAND FERTILIZERS
Make comparisons and decide definitely to buy only the best this year.
We will quote you cheerfully
The Yantic Grain & Products Co.
Distributors

Examination
INCLUDING
TREATMENT
$1

Do not think of an operation until you consult us. A special, mild, safe and painless method that has helped thousands. An opportunity for those who suffer with Catarrhal Deafness, Head Noises, Throat, Nose and Ear troubles, Roaring and Hissing sounds to obtain personal attention. Stop buying earphones and using quick remedies and enjoy the relief that others have found. No matter how stubborn your trouble, well-known specialist, who has devoted years to the above diseases can help you.
Hours: Open from 9 a. m. till 6 p. m. Saturdays, 9 a. m. to 9 p. m.
FRANKLIN INSTITUTE
56 FRANKLIN STREET
Specialists Eye, Ear, Nose, Throat, Nervous and Skin Diseases, Eyes Examined for Glasses, Lenses Ground while you wait.

NOTICE

I forbid all persons trusting my wife, Julia Stevens Langill, as I will pay none of her debts or bills contracted by her or anyone else.
Signed:
WINTHROP HAVEN LANGILL.
Feb. 13, 1929. feb15d

Chairman Of House Ways And Means Committee Working For High Tariff

Representative Willis C. Hawley, of Oregon, Chairman of the House Ways and Means Committee, who is working for a high tariff. The Oregon solon began his career in Congress during its Sixtieth session and has served continuously since that time. His committee is investigating the advisibility of increasing the tariff on a number of commodities. This new study of the Representative was made at his desk in the House office build-

Lantern Gift Shop
34 Broadway
Dollar Day Specials

TIP-TOP DECORATED TABLES	$1.00
DECORATED MAGAZINE RACKS	$1.00
DECORATED FOOTSTOOLS	$1.00
DESK SETS	$1.00
TELEPHONE SCREENS	$1.00
Hand-painted Chinese CRACKLEWARE	$1.00
2 decks CARDS in leather case	$1.00
CANDLESTICKS—pair	$1.00
COLORED GLASSWARE	$1.00

MANY OTHER ITEMS AT REDUCED PRICES

TWO WORLD'S MARKS SET FOR THREE AND TWO-MILE ICE EVENTS

LAKE PLACID CLUB, N. Y., Feb. 14—(AP)—Two world's skating records were tumbled here today, one by Jack Shea, of Lake Placid, sensational 19 year old youth who recently captured the North American amateur outdoor speed skating championship. Shea beat the three mile record by 9 3-5 seconds. Valentine Bialis, of Utica, broke the two mile record by 7 1-5 seconds.

Shea won the diamond trophy championship and the special Frankie Frisch trophy today. He also took second place in the two mile race, finishing only a foot behind Bialis of Utica. The Lake Placid youth is skating his first year as a senior. A third world's record was tied by Allan Potts of New York in the 200 yards when he finished in 18 2-5 seconds. The previous record was that of Charles Gorman, established here in 1927.

The two mile event opened with Lloyd Gunther, of Detroit, and Rosse Robinson, of Toronto, standing a chance of tying Shea for the diamond trophy. Races had been skated in two days previously for this. Eddie Searle today set a terrific pace for the lap prize, finishing the first mile in two minutes and 48 seconds. Then Ray Barnstadt, New York took the lead which he held for two laps. Bialis and Shea then went ahead alternately. Bialis finished first in five minutes 35 1-5 seconds, Shea second, Robinson third. The previous record for the event was five minutes 43 3-5 seconds, set by Olaf Rudd at Red Bank, N. J., in 1926.

In the 220, Potts got a good start at the gun and held the lead all the way, closely pressed by Gunther and Melvin Johnson, St. Paul, who finished second and third, respectively. Shea, getting a poor start, was fourth.

In the three mile special, Searle again captured the lap prize skating the first mile in two minutes fifty seconds. Darnstadt, Bialis, Shea and Searle alternately led in the first mile, stated in two minutes 57 seconds. With three laps to go Shea took the lead and did the distance in a sprint finishing in eight minutes 33 4-5 seconds. Bialis was second, Alex Hurd, Toronto, third. The previous record was eight minutes 43 seconds, established by Richard Donovan, of Johnson City, N. Y., in 1923.

Gunther and Wallace Mitchell, of Chicago skated off a one half mile pursuit race to settle the southwestern championship in this event for which they were tied. Gunther won in one minute 17 2-5 seconds. Mitchell's time was 1:18.

Final point score for the three day diamond trophy events: Shea 100; Robinson 60; Gunther 59; Bialis 50; Potts 40; Willie Logan, St. John, N. B. 30; Hud 20; Johnson 10. Shea becomes possessor of the Frisch cup for the year only.

FIELDS-GANS BOUT AT GARDEN TONIGHT

NEW YORK, Feb. 14—(AP)—The official welterweight championship of Los Angeles will be on the block in Madison Square Garden tomorrow night, a nation's breadth away from the homes of the combatants.

The two battlers, clever Jackie Fields and Baby Joe Gans, Negro stylist, have traveled far to settle a rivalry that began on the coast sometime ago, when the youngsters met and Fields eked out a decision. Since then each has traveled fast on a separate course.

Fields is now considered the outstanding contender for Joe Dundee's welterweight crown, while Gans, following a lighter route, has waded through lightweights and junior welterweights. Fields scales around 145 pounds while Gans can make the lightweight limit of 135. He probably will scale 139 for the ten round joust tomorrow night.

Indirectly Fields already has established his supremacy over the titleholder. He trounced Young Jack Thompson, Negro star, shortly after Thompson knocked out Dundee in a non-title bout. Jackie put the final touch of authenticity on his title bid by knocking out Sammy Baker in two rounds in Los Angeles. Fields has never been beaten by a Negro boxer. He failed to create an impression in his first and only appearance here as a lightweight years ago.

Gans, a deadly counter puncher, hopes to pass Fields and win the welterweight title before stepping back to engage Sammy Mandell for the lightweight crown. The winner will join the welterweights chase of Dundee for a title shot. Both finished training today in splendid condition.

ZELINSKY KNOCKS OUT KONCHINA IN THIRD ROUND

HARTFORD, Feb. 14—(AP)—Joe Zelinsky, of Syracuse, knocked out Frankie Konchina, of New York in the third round of the scheduled ten-round feature bout at Foot Guard hall tonight. Zelinsky weighed 162 3-4, and Konchina 158 3-4. In the eight-round semi-final bout, Nick Christy, Bristol, 127 1-2, knocked out Jimmy Garcia, Worcester, 129, in the sixth round. Jimmy Rossiter, Westerly, 128 1-2, won a six-round decision over Eddie Cavanaugh, New York, 127 1-4, who substituted for Eddie Epie, Springfield. In the other four-round bouts, Mike Cavalier, Bristol, 118, won the decision over Buster Wright, Hartford, 123, who substituted for Max Marovanich, Meriden. Eddie Reed, Hartford, 116, won the decision over Kewple Ledoux, Holyoke, 114. The Brownie, Tucker-Rosiland Roche bout was called off because Tucker was not in condition and a suitable substitute could not be secured.

Miss Hicks Near Title

MIAMI, Fla., Feb. 14—(AP)—Miss Helen Hicks, 18-year-old Salisbury, L. I., golf star, stood within the shadow of another championship tonight by virtue of her 7 and 4 defeat of Mrs. J. Bydolek, Buffalo, in the semi-finals of the annual Miami Women's golf tournament today.

Mrs. John Arends, Chicago, runner-up in the recent Miami Beach championship, won her semi-final match with a 3 and 2 victory over Mrs. Jo Roberts, Philadelphia.

Play in the final round is scheduled for tomorrow.

SHARKEY WORKS HARD WHILE STRIBLING IDLES

MIAMI BEACH, Fla., Feb. 14—(AP)—While Jack Sharkey stepped through a stiff workout today and Young Stribling, his opponent, took it easy, Jack Dempsey, the promoter, checked up on his ticket sales for the fight on February 27 and announced that receipts to date totaled $250,000.

The Boston sailor stepped through three fast rounds with sparring partners, skipped the rope and punched the heavy bag before a crowd. Dempsey spent most of the day in the ticket office but found time to duck into the Miami Beach Senator club arena to watch Sharkey.

Prior to his workout Sharkey played a round of golf.

Stribling left the city for the day, accompanying his younger brother, Herbert (Baby) Stribling to Melbourne where he fights tonight. The Georgian, however, will be back tomorrow and announced he would get back into the ring for a workout and after a day off Saturday, would be back at work Sunday.

Both Sharkey and Stribling say they are in good condition and need only enough work to keep themselves on edge and each has expressed fear that strenuous workouts daily might result in overtraining.

Johnny Buckley, Sharkey's manager, "Pa" Stribling, the Georgian's business agent, and members of the Miami Beach American Legion post's athletic committee will go into conference tomorrow over the question of a referee. Dempsey will be present but only as a witness and to keep peace between the managers of the fighters.

Dempsey has announced that if an agreement concerning a referee is not reached tomorrow he will name the third man Saturday, to be in the ring at Flamingo Park when the opening gong sounds.

VAN RYN TO ENTER SOUTHERN TENNIS PLAY

NEW YORK, Feb. 14—(AP)—Johnny Van Ryn, youthful conqueror of Bill Tilden and Frank Hunter, will start south next week in quest of new tennis laurels. He and Hunter will pair together in doubles in the leading southern tournaments, he said today, in addition to competing in singles.

In defending his championship of south Florida at Miami, February 25, and the All-Florida title, at Palm Beach, March 4, the veteran Hunter will have plenty of opportunity and incentive to reverse the verdict obtained by the former Princeton captain on Monday at the Heights Casino indoor courts.

RANGERS BUY CARSON FOR CUP PLAY-OFF

NEW YORK, Feb. 14—(AP)—In a last minute effort to bolster the defense for a final drive to the Stanley cup play-offs, the New York Rangers, world champions in the National Hockey league, purchased Gerald Carson today from the Montreal Canadians.

The deal was made possible when Canadians, waiting until the last day allowed by league rules for trades and recalls during a playing season, summoned Herb Gardiner from the Chicago Black Hawks to resume his old defense position. Gardiner was loaned to the Hawks as manager at the start of the season with the proviso that he direct the team only from the bench.

WEISS APPOINTED OFFICER OF BALTIMORE CLUB

BALTIMORE, Md., Feb. 14—(AP)—Announcement was made today of the appointment of George M. Weiss, president of the New Haven club of the Eastern league as vice president and general manager of the Baltimore International league club.

Weiss signed the contract today after a two days conference with Charles H. Knapp, Orioles president. He will assume full charge of the team, Mr. Knapp said, explaining that his own time was too limited to devote to baseball. Should plans for the sale of the Orioles to a syndicate materialize, it was said that the new owners would take over the contracts of Weiss and Fritz Maisel, recently named manager.

TICKETS FOR WIMBLEDON TOURNEY FOR OVERSUBSCRIBED

LONDON, Feb. 14—(AP)—With 90,000 applicants for 14,000 seats in the Wimbledon tennis stadium, tennis fans have about as much chance of drawing a season ticket as they have of winning a Wimbledon title.

Last year nearly 200,000 was returned to unsuccessful applicants for Wimbledon seats and this year the amount will be larger, as letters have poured into the offices of the All England Lawn Tennis club for weeks from all parts of the world. Many came from the United States and Japan.

A few Wimbledon tickets get to speculators, and single seats for particular days can be bought outside the grounds, while the tournament is on, at scalpers' prices of from $10 to $25.

RYDER CUP TEAM TO PLAY IN GERMAN TOURNEY

NEW YORK, Feb. 14—(AP)—The American Professional Golf team that Walter Hagen will lead to England for the Ryder cup matches this year, also is booked to play in the German championships at Berlin, in May, according to information cabled here today.

Walker Signs With Kennedy

LOS ANGELES, Feb. 14—(AP)—The Evening Express today says that Mickey Walker, world's middleweight champion, has been signed by Tom Kennedy, Los Angeles promoter, to defend his title at Las Vegas, Nev., July 4, against Ace Hudkins, Nebraska Wildcat. Hudkins, according to Kennedy, has been signed for some time.

BASEBALL CHATTER

By ALAN J. GOULD

(Associated Press Sports Editor)

NEW YORK, Feb. 14—(AP)—The crop of baseball holdouts has been unusually small this spring, but also somewhat select.

Comparatively little talk or argument about salaries has intruded itself upon the otherwise serene major league landscape, where it has been due to more rigid censorship by the clubs over such affairs or to the smoother dispatch of such business.

Here and there, however, where some discordant notes have been heard, appear the names of such stars as Great Dazzler, Arthur Vance of Brooklyn; the equally as great Waner brothers of Pittsburgh; Mickey Cochrane of the Athletics, the American league's most valuable player; and Earle Combs, fleet Yankee outfielder. There have been a few others, but, as is usually the case, the insistent demands of December and the ultimatum of January have faded into the acquiesce of February.

Likewise may the more experienced holdouts, if they are such, be expected to fall in line. Vance, except when he has had a holdover contract, can be counted on for some debate over salary matters with the Robins. As the highest salaried boxman in the National league, he may regard that as his prerogative.

The Waners, so the story goes, have pooled their demands to the tune of asking $35,000 or about double what the combined brother act received from the Pirate club last year. Since this is only half what Babe Ruth receives for his solo work, the Waners may feel their demands are no more than fair for a duet.

Cochrane's demands for a bigger salary, after his recognition as the league's most valuable performer, may be one reason why the American league magnates have had some discussion about applishing the prize award.

Whatever holding out there is among the world's champion Yankees seems confined to the outfield, the name of Combs being linked with those of Bob Meusel and Ben Paschal, as the only players not yet having signed contracts. But no alarm has been manifested in the Ruppert-Barrow sanctum over the situation.

Rogers Hornsby had no trouble coming to terms with his new employers in Chicago, while Eddie Roush's holdover contract prevents this veteran from having his usual debate over salary. Few springs have been complete without a demonstration of dissatisfaction by the Indiana farmer and centerfielder now on the Giants' roster.

The twin Thors of the Yankee attack, Babe Ruth and Lou Gehrig, have one and two seasons more to go on their present contracts, respectively. The Babe's $70,000 contract, signed with a great deal of flourish in the spring of 1927, has covered already two of his greatest years and may be increased when it runs out. Gehrig's salary, under a clause understood to call for an automatic annual increase, is $25,000 this year and will be $30,000 in 1930.

The story is told about how Frank Frisch, now one of the highest salaried players in the game, signed his first big league contract with the Giants.

The Fordham flash, just finishing his college career, was prompted to ask for $1,000 for his signature, when, as is customary, he was asked what he wanted. But when McGraw put the question, Frisch replied: "$900," and said it with the hesitation of a man willing to take less. And he made no inquiry whatever about the terms of his contract.

That was ten years ago. Nowadays probably most college stars negotiating with a big league club would have their lawyer handy.

TORRINGTON HAS THREE GAMES IN EASTERN CONN.

Torrington high opens a three-game engagement in Eastern Connecticut with its game with the Academy tonight at the Y gym. The visitors will play Chapman Tech Saturday afternoon at 2 o'clock at New London and Windham Saturday night at Willimantic.

In meeting three teams of the Eastern Connecticut conference, Torrington will be giving this circuit quite an acid test. To have the visitors win all three games would not speak well for the strength of the teams in the league.

The Academy will have the toughest time, meeting Torrington when that team is rested. By the time Torrington gets around to the Windham game, however, she may not be so strong, or even may not be as good Saturday afternoon.

KOZIOL PREPARING TO DEFEND R. I. TITLE

Al Koziol, local lightweight and champion of Rhode Island, is working out in preparation for the state championships of that state, Friday, March 8. Koziol is laying off until his appearance at Providence, when he will be given some tough opposition to retain his crown.

Thursday night Koziol went through a brisk session with Tommy Hartz, a lightweight from Westfield, Mass. Hartz is well known, having appeared on Holyoke and Hartford cards. Recently he beat Johnny O'Keefe at a Hartford show.

MISS NORELIUS CUTS DOWN HER RECORD

ST. AUGUSTINE, Fla., Feb. 14—(AP)—Martha Norelius, national and Olympic swim champion, clipped more than three seconds from her own 500 yard dash record in an exhibition event here tonight. Her time was 6 minutes 29 seconds flat against her previous best mark of 6:32 2-5.

Gaston and Simmons Sign

BOSTON, Feb. 14—(AP)—President Bob Quinn of the Boston Red Sox, today announced that he had received the signed contracts of Milton Gaston and Paddy Simmons, two right handed pitchers. Gaston, who came to the Red Sox from Washington in the Buddy Myers' deal, is a brother of Alex Gaston, a member of Bill Carrigan's catching staff. Simmons was a member of the club last season.

WHALERS ELIMINATE LOCAL Y IN STATE BASKETBALL TITLE RACE

Norwich Y. M. C. A. Seniors dropped from the State Y. M. C. A. basketball picture last night at the local court when the New London Y. M. C. A., using 14 men, defeated the locals 36 to 31 in an overtime game. However, the loss meant little to the local Y for a win for the locals by less than 22 points meant the game as a loss. In order to remain in the running Norwich had to win by a 22-point margin, which was an almost Herculean task.

The game was nip and tuck from start to finish with the local boys holding a two-point margin at half time, 15 to 13. At the opening of the second half the Whalers sent in an entirely fresh team and still the locals held on even terms right up to the end when the score became knotted at the final whistle. In the overtime period the fresher New London team forged to the front for a victory. Brown was high scorer for the evening.

In the preliminary game the Y Emps won from the Peerless Finishers by a 22 to 16 count. The summary:

Norwich

	G.	F.	Pts.
Pingree, rf	2	1	5
Brown, lf	5	2	12
Ludlow, lf	0	0	0
Harris, c	4	2	8
Kelley, rg	0	0	0
Ludlow, rg	1	0	2
Eccleston, lg	0	1	1
Economous, lg	1	1	3
	12	7	31

New London

	G.	F.	Pts.
Davis, lg	0	0	0
Burke, lg	0	0	0
Purcell, rg	1	2	4
Hambsh rg	2	0	4
Chissell, rg	1	1	3
Wilson, c	1	0	2
Brocks, c	0	2	2
Dittmer, c	0	0	0
Linholm, lf	1	1	3
Willoughby, lf	4	1	9
Strayer, rf	0	0	0
Wilson, rf	1	0	2
Watson, rf	3	0	2
Reeves, rf	3	1	7
	14	8	36

Referee, Whaples. Score at half time, Norwich 15 New London 13.

Y Emps

	G.	F.	Pts.
Bizzutto, rf	0	2	2
Economous, lf	3	2	8
Durr, lf	1	0	2
Durinan, c	2	3	7
Murphy, rg	0	3	3
Seraphin, lg	0	0	0
Cote, lg	0	0	0
	6	10	22

Finishers

	G.	F.	Pts.
MacNeil, lg	0	0	0
Archibald, rg	1	0	2
Adams, rg	0	0	0
Finn, c	1	0	2
Dabrowski, lf	3	0	6
Dugas, rf	3	0	6
	8	0	16

Referee, Murphy. Score at half time, Emps 12, Finishers 10.

B BE RUTH BETTER BALL PLAYER THAN GOLFER

ST. PETERSBURG, Fla., Feb. 14—(AP)—A putting slump today checked Babe Ruth's bid for golf championship honors in the annual jungle amateur tournament.

The baseball slugger breezed through the first round after taking medal honors and was a favorite to enter the finals, but he fell before H. C. Peck of Richmond, Va., in the second round today 6 and 5.

Ruth's drives were hefty, his approaches good, but his putts just wouldn't drop.

Peck will meet Warren Cassing of St. Petersburg in the semi-finals tomorrow, while Walter Daw of Atlantic City plays James Howell of Rochester, N. Y., in the other bracket.

O'KELLY MIXES WITH SCHAAF THIS EVENING

BOSTON, Feb. 14—(AP)—Con O'Kelly, Irish heavyweight, has been promised a match with the victor of the Tom Heeney-Jimmy Maloney clash if he disposes of Ernie Schaaf, the ex-sailor, here tomorrow night in the Boston Garden's elimination tourney.

Eddie Mack, the Garden's boxing promoter, has Heeney and Maloney signed for a match early in March and has assured Tom O'Rourke, O'Kelly's manager, that he will match the winners of both bouts.

SPENCER SOLD BY PIRATES TO INDIANAPOLIS

PITTSBURGH, Pa., Feb. 14—(AP)—Roy Spencer, catcher for the Pittsburgh Pirates, today was sold outright to the Indianapolis club of the American association ending a week after he had failed to agree with the club management on terms of his Pirate contract. His sale came after long negotiations. He notified Pittsburgh officials six weeks ago that he would not sign.

Spencer, with the Pirates for several years, was sold to Indianapolis early last season but was bought back this winter.

Maroons Overwhelm Senators

MONTREAL, Feb. 14—(AP)—The Montreal Maroons overwhelmed the Ottawa Senators in a National Hockey league game here tonight by a 4 to 0 count, the victory evened the season's series for the Maroons after Ottawa had gone ahead with a 5-1 victory Tuesday.

Jimmy Ward, right wingman, and Hooley Smith of the defense line, led the Maroon attack which netted two goals, while Ward got three assists. Stewart and Robinson accounted for the other Montreal counters. It was Robinson's first goal in major league hockey.

College Basketball

At Huntington, W. Va.: Marshall, 42; Centre, 26.

At Baltimore: Loyola, 50; Catholic university, 32.

At Annapolis, Md.: St. Johns, 18; Johns Hopkins, 16.

KAPLAN BEATS McGRAW IN DECISIVE MANNER

WATERBURY, Feb. 14—(AP)—Louis (Kid) Kaplan, Meriden lightweight, handed Phil McGraw, Detroit Greek, a decisive beating here tonight in an uninteresting ten-round bout at the state armory before a crowd of more than 4,000. There were no knockdowns during the contest and both boxers failed to measure up to expectations.

Kaplan used his famous "buzz saw" attack, throwing lefts to the chin and rights to the body continually, but he relented after several rallies and took things easy with his opponent. McGraw at no time threatened and was outclassed in every round. Kaplan weighed 134 3-4; McGraw 135.

Eddie Lord, Waterbury lightweight, retained his state junior title in the semi-final eight-round bout by outpointing Tony Di Palma, of New Haven. Lord weighed 127 1-2; Di Palma 128 3-4.

Hughey Devlin, of New London, won an eight-round decision over Pete Lucci, Clinton, Mass., in the best bout of the night. Devlin weighed 120 1-4; Lucci 119 1-2.

Barney Zablocki, New York heavyweight, received a six-round decision over Rocky Knight, of Detroit, in a game contest. Zablocki weighed 196; Knight 190.

Frankie Marino, of New Haven, won the opening bout of four rounds, outpointing Joey Duggan, of New London, in a slugging duel. Marino weighed 128; Duggan 126 1-2.

ZBYSZKO THROWS NYGREN IN STRAIGHT FALLS

BOSTON, Feb. 14—(AP)—Stanislaus Zbyszko, veteran wrestler, tonight defeated Oscar Nygren, Swedish giant, in two straight falls.

The first fall, accomplished with a combination leg and arm spread, was made after 13 minutes. A side arm chancery accounted for the second toss after 4 minutes.

Henri Deglane, France, defeated Ivan Michaloff. Bob McCoy, Camerarice, won over Harry Stevens and Arthur Davis took Stanley Pinto into camp.

Boston A. A. Hockeyists Lose

BOSTON, Feb. 14—(AP)—The University club hockey team defeated the Boston A. A. sextet, 5 to 1, in the feature event of the American Legion ice carnival at the Boston Garden tonight.

Hodder, Fitzgerald and Everett scored for the University club while Ganster saved the B. A. A. team from a shutout by poling a goal in shortly before the game ended.

Football Player Dies

LAWRENCE, Mass., Feb. 14—(AP)—Elias Kalil, 18, who was injured in a football game played with youths of his neighborhood two weeks ago, died tonight at the Clover Hill hospital.

An injury to one of Kalil's legs resulted in blood poisoning. Tonight the leg was amputated in an effort to save his life.

National League Hockey

At New York—New York Americans 1; Detroit 1, (tie).

At Pittsburgh—Pittsburgh 2; Boston 0.

At Toronto—Toronto 3; New York Rangers 1.

At Montreal—Montreal Maroons 4; Ottawa 0.

Canadian-American Hockey League

At Providence: Providence, 5, Boston, 1.

National League Hockey

At Fort Erie, Ont.: Les Canadiens, Chicago Black Hawks, 0.

AETNA BOWLING ALLEYS

Store League

Eaton Chase Co.

Awizye	96	93	89	278
Johnson	89	88	81	258
Frazier	83	102	93	288
Beebe	88	86	105	280
Morse	119	87	102	308
	486	459	470	1412

Boston Store

Taylor	84	94	92	270
Chapman	93	—	—	93
Cronin	85	100	94	279
Welton	117	94	109	320
Zief	96	100	96	292
Fitch	—	85	113	198
	475	473	505	1453

Gas and Elec. Dept.

Coughlin	96	80	86	262
Lee	78	88	90	256
Spalding	97	89	76	262
Brumme	103	99	112	314
Rich	106	110	117	333
	480	466	481	1427

Interstate

Cohen	78	80	64	222
Greenleaf	103	82	87	276
Frascello	104	101	98	303
Swatzburg	84	100	100	284
Cohen Mike	93	137	103	333
	460	500	452	1412

Mohican Co.

Cosentino	104	78	108	290
Zuma	80	—	—	80
Pratt	111	81	85	277
Holland	85	91	88	264
Collinger	97	81	89	267
Sherry	—	88	86	174
	477	419	456	1352

Economy

Goldblatt	79	101	106	286
Shea	80	81	78	239
Reardon	99	103	100	302
Almquist	80	96	88	264
Johnson	82	68	86	236
	420	449	458	1327

HUMOR OF THE DAY

"Mr. Druggist, is this lipstick kiss-proof?"

"Yes, miss. Will you have a test?" —Montreal Star.

Sunday School Teacher—Now, Willie, what happens to a man who never thinks of his soul, but only of his body?

Willie—Please, teacher, he gets fat. —Boston Transcript.

"Are you engaged to him?"

"Yes, but I have requested time to verify reports on his title and fortune."

"That's not an engagement, that's an option."—Washington Star.

"There's one thing about Edith that presents a shining example of old-fashioned simplicity."

"I presume you refer to her unpowdered nose."—Exchange.

Auntie—I notice, dear, that your dolly doesn't say "Mamma" when she is squeezed now.

Modern Child—No, auntie; but you forget that this is her second season out.—Boston Transcript.

"Have you heard that our friend Meyer has become rich at a single stroke?"

"No. How did it come about?"

"His wealthy uncle had the stroke." —Sydney Bulletin.

First Gold-digger—I met a millionaire bachelor with one foot in the grave last night.

Second Ditto—Gosh, I'd like to get acquainted with him.

"Say, you lay off my husband, y'understand?"—Film Fun.

Employer—Late again, Smith!

Clerk—I'm sorry, sir, but last night my wife presented me with a boy.

Employer—She'd have done better to present you with an alarm clock.

Clerk—Well, I believe she has at that.—The Pathfinder.

JOHN MARKS PRESIDENT OF N. F. A. SENIOR CLASS

John P. Marks was Thursday elected President of the senior class at a class meeting at the Norwich Free Academy. The election of a vice president resulted in a tie between Miss Thelma Bjurstrom and Miss Marcus. Archibald Brock was elected class treasurer and Hazer class prophet. The election will coatinue today (Friday).

TRINITY LENTEN SERVICES TO OPEN NEXT WEEK

Announcement was made Thursday evening that the annual Lenten services at Trinity Episcopal church will start February 22nd instead of this (Friday) evening. The announcement was made by Archdeacon J. Eldred Brown, rector of the parish.

KING GEORGE ABLE TO SIT UP IN A CHAIR

BOGNOR, Sussex, England, Feb 14—(AP)—King George was able today to sit up in a chair by an open window of his bedroom at Craigwell house and enjoy the crisp, cold air and a view of the sea. Tonight it was officially stated that his majesty had passed a fair day.

KALEIDOSCOPE

Flint is a kind of quartz.

Brown rats are more ferocious, but less agile, than black rats.

Instead of eating food, tiny bacteria get into the food and absorb it.

Surgeons of Pacific countries are to meet in conference in Hawaii in August, 1929.

The wholesale grocery business uses up 300,000 bales of cotton a year for cotton bags.

A nation-wide movement has been started to put signs on the roofs of certain buildings in every town and city to guide aviators.

Tests at the Mellon Institute of Industrial Research indicate that wood flooring has about as much resistance to wear and denting as marble.

A natural history expedition which recently returned to New York from Africa brought 10,000 feet of moving picture film of African elephants.

Germany bought $10,000 worth of American dolls in the first nine months of this year, as compared with only $144 worth in the entire year of 1927.

Vernon Thomas, traffic officer, of San Rafael, Cal., went hunting and bagged an unusually heavy duck. While cleaning the bird, however, he found a .30-calibre rifle bullet in its neck and nine more in the duck's craw. Subtracting the weight of the lead, the actual weight of the duck was below normal. Either the bird possessed the appetite of a goat, Thomas reasoned, or it mistook the bullets for shrimps.

The tax collecting system of Italy is to be tightened by the introduction of heavy penalties on those who make false returns or no returns at all of their income tax. These penalties will amount to one-third of the amount of the tax due for a year and a fine ranging from 100 to 2,000 lire. Until the introduction of the recent measure, persons who failed to make a return of their income tax to the taxing authorities were not liable to any punishment. If their non-compliance with the law was discovered they were held to pay arrears of tax, but no penalty was added.

GALE SWEEPING CAMP OF COMMANDER BYRD

DURHAM, N. C., Feb. 14—(AP)—A terrific gale is sweeping the camp of Commander Richard E. Byrd's antarctic expedition, Radio Operator Grenlie with the exploration group today informed F. M. Whitaker of Durham in their weekly exchange of messages.

Whitaker who operates an amateur radio station here communicated with the Byrd base early today for 25 minutes. Whitaker has arranged to attempt to get into touch with Operator Grenlie each Thursday morning.

The gale has been blowing for five days, Grenlie reported. He told Whitaker that the ships lying at the base were battered by the waves until he was almost rolled out of his bunk. Aerial explorations have been suspended.

MILLVILLE AT DANIELSON TONIGHT

The Danielson Town team tonight at the Danielson Town hall meets with stiff opposition in the Millville Five of Massachusetts. Millville has always been a thorn in the side of the Towners as in the three games that Millville has played on the local floor Danielson has had the hobor of winning but one of them. The Towners, far stronger this season than last, are in hopes of making it two-all tonight.

Millville comes to Danielson tonight with plenty of strength and Manager Jack Powers of the visitors claims that he will take the Danielson boys with ease, which remains to be seen. It must be admitted, however, that Millville has a real formidable club with such stars as Pelequin, former Holy Cross star, Kettridge and Curran, two others of renown. Other players on the squad are equally as strong.

Danielson will use its regular lineup of Godreau, Keach, Armington, Williams, Gallup, Poirier and Burke. The Danielson attack centers around Pop Williams who is proving to be the mainspring of the Danielson club. With the team functioning as it has for the past few weeks the Danielson supporters are not having any doubts as to the outcome of tonight's encounter.

BASKETBALL

Town Hall, Danielson

TONIGHT

Danielson Town Team

vs.

Millville

Fast Preliminary Game Between Putnam and Danielson Teams

ACADEMY VS. TORRINGTON TONIGHT

N. F. A.		Torrington High
Stevens	rf	Pavlikovsky rf
Henschel	lf	Drangula lf
Berghinzo	c	(C) Woodward c
LaCroix	lg (C)	Hornburg lg
Barber	rg	Gnaehlenz rg

The Academy faces one of the best teams in Connecticut tonight at the Y gym in Torrington High at 8:30. This team is making a two-day excursion into Eastern Connecticut with the Academy as the first opponent.

A large crowd is expected as Torrington is one of the best attractions in state high school basketball this year. This team is fairly sure of getting into the Yale tourney, as its record has been very good. Earlier in the season Torrington decisively beat the Academy and has also numbered among its victims Naugatuck, Rogers High of Newport and Gilbert High of Winsted. A large crowd of rooters is coming with Torrington.

The Academy has lost nine straight and again tonight will attempt to shake the jinx. The locals gave Windsor High a stern tussle Tuesday evening and tonight may be able to do things with Torrington. Tomorrow night, the Wildcats play Stonington High here in a Conference game. There will be a fast preliminary for tonight's game.

Morley's Hat Store

SHANNON CORNER

Dollar Day Specials

Special No. 1
About Three Dozen
Men's Cricket Sweaters
Regular $3.95 Value
DOLLAR DAY
$1.00 each

Special No. 2
Fine Lisle Thread
Union Suits
Knee Length
Regular $1.50 Value
DOLLAR DAY
$1.00 each

Special No. 3
Men's Colored Shirts
Attached Collar
Regular $2.00 Valuee
DOLLAR DAY
$1.00 each

Special No. 4
Men's Silk and Wool Sox
Regular 50c Value
DOLLAR DAY
3 pairs $1.00

Special No. 5
Men's Silk and Wool Sox
Regular 75c and $1.00 grades
DOLLAR DAY
2 pair $1.00

Special No. 6
All $1.00 Neckwear
DOLLAR DAY
2 for $1.00

Special No. 7
Men's White
Handkerchiefs
Regular 2 for 25c Valur
DOLLAR DAY
$1.00 doz.

Special No. 8
Fancy Linen
Handkerchiefs
Regularly 50c a box
DOLLAR DAY
3 boxes $1.00

Special No. 9
Terry Lounging Robes
Regular $5.00 Values
DOLLAR DAY
$1.00 each

Special No. 10
One Lot of
Winter Caps
Regular $2.00 Value
DOLLAR DAY
$1.00 each

Special No. 11
3 Ide Collars
1 Necktie
Regular $1.50 Value
DOLLAR DAY
$1.00

Special No. 12
10% Discount
ON ALL SPRING
Hats and Caps

Morley's Hat Store

SHANNON CORNER NORWICH, CONN.

NOANK

WASHINGTON COUNCIL ENTERTAINS VISITORS

At a business meeting of Washington council, Junior Order, United American Mechanics, held in their rooms on Front street Tuesday evening, Charles E. Standdinger, of Roosevelt council, New London, was present, as were members of Stonington and New London councils. After the business session refreshments were served and a social hour was enjoyed. Saturday night the members of Washington council will go to Stonington, where they will attend a meeting of Stonington council.

Joel Singer has entered the employ of the Sisson Shipyard.

Mrs William Tourjee was a recent visitor in Norwich.

Miss Jane Robertson has returned to her duties at the Hartford hospital, after spending a few days at the home of her parents, Mr. and Mrs. John Robertson, of Spring street.

P. Winters has returned to Boston, after a few days spent with friends in the village.

Mrs. Abbie Anderson has returned to Jersey City, after visiting for some time with her nephew, Percy Palmer.

Mrs. Harry Marks has left for her home in Boston, after a short stay in Noank.

Misses Garner and Elizabeth Specht were recent callers in Hartford.

Eli Schoonmaker and Bernard Davis attended a rehearsal of Rollinson's band in Mystic Tuesday evening.

Miss Roselle Thorsen has returned to her duties in Thompsonville, after spending a few days at the home of her parents, Mr. and Mrs. Louis Thorsen.

A large number of local people attended the supper given in Masonic temple, Mystic, Tuesday. Mrs. Minnie Palmer and Mrs. Bessie Palmer, of Noank, were on the committee.

There was a good attendance at the cottage prayer meeting of the Baptist church held at the home of Mrs. Webster Eldridge Tuesday evening. These group prayer meetings are held in various residences in the village and indications are that they will become very popular.

Mr. and Mrs. John Johnson, with their daughter, Catherine, of Norwich, spent Wednesday at the home of their daughter, Mrs. Franklin Rathbun.

Mr. and Mrs. Howard Ackley, of Newark, N. J., were recent callers on Mrs. Almon J. Meister.

Misses May and Alice Ackley, of Perth Amboy, N. J., have returned home after spending a few days with relatives in the village.

Funeral services for Charles W. Davis were held in the Noank Baptist church Wednesday afternoon. Rev. Ernest F. Weise, pastor of the church, conducted the services. Many relatives and friends attended and there were beautiful floral tributes. Burial was in Noank Valley cemetery.

The Reading club met this week at the home of Miss Grace Knapp, of Pearl street. After an enjoyable period spent in reading, refreshments were served during a social hour.

Mrs W. I. Spicer is in New York for a few days.

Mrs. Lincoln Specht and Miss Garnet Specht were in New London Wednesday.

Mrs. Jane Carson was a business caller in New London Wednesday.

Mrs. Etta Main was a recent caller in Norwich.

H. H. Park attended a smoker given at the Mohican hotel in New London by the United Commercial Travelers Wednesday evening.

GALES FERRY

ATTENDANTS AT LIBRARY DURING THE PAST MONTH

Attendants for January at the Gales Ferry Public library included Mrs Everett Noyes, Mrs. J. Edmund Norman, Mrs. A. O. Faford, Mrs. J. A. Birch and Mrs. E. H. Latimer.

Nelson Parker returned Friday night after spending a week in New York and attendance at the annual International Master Painters' convention at Hotel Statler, in Buffalo. He was called to Philadelphia Sunday morning by the illness of his mother, Mrs. Richard S. Parker, who left a short time ago to visit her daughter, Mrs. Charles H. Doyle and family at Glenside.

The February session of the Woman's Home Missionary society of the local Methodist church, was held Tuesday afternoon with Mrs. Jerome Greer, at the parsonage. Mrs. John Harold, vice president of the auxiliary presided. Mrs. R. Irving Hurlbutt was in charge of the program, which opened with the hymn, I Love to Tell The Story, and devotions conducted by Mrs. Courtland E. Colver. Roll call and the reading of the minutes of the last meeting were by Mrs. Dudley C. Perkins and were approved, as was also a report by the treasurer, Mrs. C. E. Colver. The nominating committee, Mrs. R. I. Hurlbutt reported having been unable to fill the office of recording secretary, left vacant by the death January first of Mrs. Fanny A. Molthrop. Mrs. Perkins, who supplied for Mrs. Molthrop during her illness, agreed to continue for the remainder of the year.

A letter to the corresponding secretary, Mrs Rufus W. Hurlbutt, was read by Mrs. R. I. Hurlbutt, calling attention to the second jubilee luncheon of the New England South Conference, W. H. M. S., to be held in Providence Thursday, Feb. 28th. Mrs. May Leonard Woodruff, national corresponding secretary, will be the speaker. Any of the local auxiliary members who can attend are to notify Mrs. Hurlbutt by Feb. 22. It was decided to have an open session at the next meeting and to invite Queen Esther circle for a birthday festival. Mrs. Andrew P. Miller was named as chairman of the refreshments committee.

The Negro Problem was the subject considered, with a reading from the study book, Youth and the New America, by Mrs. Hurlbutt and selections on Achievements by the Negro, read by several members. The closing number was a Negro spiritual, Down by the River Side, the solo sung by Mrs. Willard E. Uphams, with chorus by the members.

It was voted that the secretary express the sympathy of the auxiliary to the president Mrs. George H. Wright on the death of Rev. Mr. Wright. There was an attendance of 11 members and four visitors. Sandwiches, cake and cocoa, were served by the hostess, assisted by her daughter, Mrs. Uphams.

Teachers of the town of Ledyard met with School Supervisor James F. Connolly of Norwich at the new school building in the village for their February session Tuesday afternoon. Supervisor Connolly gave a talk on general school studies.

Mrs. Lucy A. Hurlbutt, who is ill with pneumonia, is gaining slowly.

Miss Ethel V. Woodward, of Storrs was the guest over Saturday night and Sunday of Mr. and Mrs. Carroll S Hurlbutt.

Mr. and Mrs. Warren H. Wright of Poughkeepsie, N. Y., and Mrs. Mae Pike of New York city, who were called here by the death of the father of Mr. Wright and Mrs. Pike, Rev. George H. Wright, returned to their homes Tuesday. Mrs. William K. Wright, of Sterling, also returned the first of the week.

Mrs. Monett A. Lawson and her daughter Miss Marjorie Gates are ill at their home in the Long Cove section.

PLAINFIELD

VALENTINE PARTY WITH CARDS AND OTHER GAMES

William Weeks is able to be up after a serious illness.

A Valentine party was held at the home of Miss Onalda Ballard Monday evening. Whist was played and singing and games were enjoyed. Prizes went to Mrs. Richard Knabe, Mrs. Philip Herbert and Mrs. Louis Gingras. Prizes in the donkey game were won by Miss Beatrice Derossier and Mrs. Philip Hebert. Present were Mrs. Emma Rondeau, Mr. and Mrs. Louis Gingras of Jewett City, Mrs. Luminn Ballard, Mrs. Everett Babcock, Mrs Richard Knabe and son David, Mrs. Philip Herbert, Mr. and Mrs. Ovila Ballard and daughter Doris, the Misses Angeline and Beatrice Derossier, Claudier Dupier and Alice Ballard. A lunch was served by the hostess, assisted by Mrs. Everett Babcock and Mrs. Ovila Ballard.

Miss Onalda Ballard is able to be out after being confined to her home ill with grip.

Mrs. Eva Pike was a caller in Norwich Wednesday.

Mrs. Walter Lathrop is ill.

STAFFORD SPRINGS

MISS BEATTIE RESIGNS AT SUPT. OF HOSPITAL

Miss Grace Beattie, who has been superintendent of Johnson Memorial hospital for the past five years has resigned and asks the executive board of the hospital to have her resignation effective March 14th. Miss Beattie has made many friends since coming to this town and there will be much regret at her departure.

Wallace Melbourne of Wales, Mass. is visiting at the home of his mother on Westford avenue.

Miss Martha Belcher has returned to her duties at the Stafford Cleaners and Dyers, after a few days' illness.

The Current Events club is to meet at the library February 18th, at 7.30 p. m. The committee in charge of the meeting is Mrs Walter Scott, Mrs. J. Sheppard, Mrs. Rumbelow and Mrs. George Gary.

Mr. and Mrs. Richard M. Fisk left recently for Daytona, Florida to spend several weeks.

Mr. and Mrs. Fred Wildey have left for a six weeks' western trip.

Mr. and Mrs. Jacob Hunziker have sold their farm near Crystal lake to Arthur Smith of Brooklyn, N. Y.

OBITUARY.

Mrs. F. A. Warfield.

News of the death of Mrs. F. A. Warfield in Tacoma, Maryland was received here this week. She was a former resident of Stafford Springs where her husband, F. A. Warfield kept a dry goods store.

Joseph Lusa has returned to Stafford Springs after spending several months with relatives in Italy.

Joseph Fontanella has entered the employ of the A. & P. stores and is at present working in Springfield.

NORWICH TOWN

VALENTINE PARTY GIVEN AT THE JOHNSON HOME

At the Johnson Home Wednesday evening, the staff and members of the home family were delightfully entertained by Euphemian Circle of the King's Daughters, Mrs. Fred Fox, leader, from Greeneville Congregational church. The affair was a Valentine party and included a musical program, refreshments and distribution of Valentines, each member of the home being presented one from the circle. Mrs. Harry Stebbins was in charge of the vocal and instrumental numbers. She was assisted by Mrs. Charles G. Schwenk and Mrs. Raymond C. Britlin as vocal soloists and Mrs. Frank Watters. Old fashioned songs were sung by the entire company. Mrs. Schwenk's solos included, A Dream, by Bartlett; Fiddle and I, by A. Goodeve, and When You and I Were Young Maggie, by J. A. Butterfield. Mrs. Britlin sang, "Why My Caravan Has Rested," by Lohr. There were present 16 members of Euphemian Circle, several of whom assisted the leader, Mrs. Fox in serving ice-cream, wafers, fruit and candy.

The entertaining program opened with a piano duet beautifully rendered by Mrs. Stebbins and Mrs. Watters, who besides their several numbers accompanied for the soloists, as well as playing for the old-time songs. These were chosen by the various members of the home family, each one having the favor of the song she desired. The program concluded with America. The entertainment proved so enjoyable under the arrangement of Mrs. Fox and Mrs. Stebbins, that it was suggested to the Johnson Home matron, Mrs. May Rollins, that a repetition be given at an early date.

The president, Mrs. William Weaver was hostess to the February meeting of Dorcas Home Missionary society of the Methodist church at her home on Huntington Greene, Thursday afternoon. Mrs. Weaver read the 54th Psalm and Mrs. George Warren Potter offered prayer, also played for the hymns sung, Nearer, Still Nearer, and Where He Leads, I'll Follow. Sewing on patch work was done during the afternoon, and matters concerning the society's interests were discussed. In the absence of the secretary, Mrs. Stanton W. Brown, her report was read by Mrs. George Manning, who also submitted her report as treasurer. Pledges for the conference year which ends in April, have nearly all been met. The president requested that the mite boxes be brought in at the meeting in March.

Mrs. Manning read a pleasing letter from a member, Mrs. Annie Randall, who has been passing the winter in Lebanon, acknowledging a card of sympathy, also the choice flowers sent at the time of Mr. Randall' sdeath, the latter part of 1928.

A card of sympathy signed by the members at the meeting Thursday afternoon, is to be forwarded to another members, Mrs. Albert G. Miner, who since the funeral of her husband last week, has been at the home of her son and daughter-in-law, Mr. and Mrs. Percy Miner of New Haven. Mrs. Miner is expected to return to her home on Huntington avenue, Saturday. The meeting closed with the Mizpah Benediction.

Following a play'et on Abraham Lincoln Tuesday in observance of the great statesman's birthday, by the grades at Samuel Huntington school, Principal William G. Tarbox showed several stereopticon slides to the pupils in the various rooms in the building. The pictures shown depicted the silk worm from the cocoon stage to a condition about halfway through the factory process. The machine used for the slides is the property of this school. All pupils were in attendance except the boys in the 7th grade, who attended the manual training lesson in the school building conducted by Walter Forschler. The playlet characterized Lincoln from a small boy through his illustrious career.

ATTENDED LINCOLN DAY DINNER AT MERIDEN

Mrs. Jennie S. Newbury, 55 Greene avenue, department president of the Connecticut Daughters of Union Veterans of the Civil War, was in Meriden Tuesday night, the guest of Charles L. Upham camp, No. 7, at their Lincoln day dinner and entertainment. All the patriotic organizations in the state were represented. Miss Gladys B. Newbury and Ernest M. Newbury were also present. Mrs. Newbury was presented a beautiful bouquet of carnations by Camp No. 7.

Marines' New Leader

Major General Wendell Cushing Neville, second in command of the United States Marine corps, is to succeed Major General John A. Lejeune when Lejeune retires as commandant March 4.

CLOTHING **H. A. BRUCKNER** FURNISHINGS

Dollar Day Bargains

50 Suits--Overcoats Top Coats 50

Your choice of any Topcoat or Overcoat in the store. The entire stock at $14.95.

$14.95 Value up to $35.00

The Suits are the best value in town, taken from stock. Odd patterns and sizes, at $14.95.

COME IN AND LOOK OVER THESE WONDERFUL VALUES IN MEN'S FURNISHINGS

KHAKI PANTS— Value $1.50—pair	$1.00
BLACK AND BROWN HOSE —Value $1.50—Eight pair for	$1.00
20% DISCOUNT ON MERCHANDISE NOT ADVERTISED.	
MEN'S CAPS— Value $2.00	$1.00
IDE COLLARS— Seven for Value $1.40.	$1.00
FANCY SILK AND RAYON HOSE—Value $1.75—5 pair	$1.00
MEN'S SHIRTS— Value $1.50—each	$1.00
FLANNEL PAJAMAS— Value $2.00—pair	$1.25
FANCY SHIRT and SILK TIE —Value $2.00—Both for	$1.00
BALBRIGGAN UNDERWEAR —Value $1.50—Two for	$1.00
MEN'S HATS—New spring styles—Special	$2.95
HEAVY UNION SUITS— Value $2.00—Each	$1.00
SUITS, TOPCOATS, OVERCOATS — Value to $35.00— Special	$14.98
SILK NECKWEAR—Value up to $2.00—Three for	$1.00

HUNDREDS OF BARGAINS IN CLOTHING AND FURNISHINGS

114 MAIN ST. **H. A. BRUCKNER** TEL. 2177

A&P ESTABLISHED 1859 "WHERE ECONOMY RULES"

SUGAR

FINE GRANULATED

10 LBS 52c

Red Salmon		CAN 23c
Pink Salmon		2 CANS 29c
Corn Flakes	POST'S or KELLOGG'S	4 PKGS 29c
Pastry Flour	A&P	24½ LB BAG 89c
Pure Lard		2 LBS 25c
Campbell's Beans		3 CANS 25c
Hams	AT ALL A&P STORES	LB 29c
Shoulders	AT ALL A&P STORES	LB 17c
Sliced Bacon		LB 27c
Pea Beans	California	2 LBS 25c
Salt Pork		2 LBS 29c
Eggs		doz 43c
Rumford Baking Powder		CAN 29c
Butter		lb 50c
Iona Peaches		NO. 2½ CAN 15c

EDUCATOR SPECIAL

Toasterettes	Regular 25c package	BOTH FOR 39c
Cape Cod Cookies	Regular 25c package	

FRESH COFFEES		GINGER ALES	
Bokar	LB TIN 43c	Imperial Dry C & C	DOZ $1.49
Red Circle	LB 39c	Clicquot Club	DOZ $1.59
Eight O'Clock	LB 35c	O'Keefe's Dry	DOZ $1.19

SAVING PRICES

PRUNES 40-50	3 lbs 27c	SNOW PEAKS N.B.C.	lb 19c
OUR OWN TEA	½ lb pkg 19c	5c CANDY & GUM	8 pkgs 25c
PASTRY FLOUR	5 lb bag 23c	CHOCOLATE FIG BARS	2 lbs 35c
QUAKER MAID Ketchup	lge bot 15c	STATLER Toilet Paper	3 rolls 25c
CORNED BEEF	can 23c	FRENCH'S Salad Mustard	jar 12c
PRUDENCE HASH Corned Beef	can 29c	NONE SUCH Mince Meat	2 pkgs 25c
CHILI SAUCE	bot 19c	CIGARETTES 15c Brands	carton $1.15
LIFEBUOY SOAP	3 cakes 20c	FATIMA CIGARETTES	carton $1.59
H-O OATS	2 pkgs 25c	WHOLE WHEAT BREAD	loaf 9c
MELLEX TOOTH PASTE	tube 19c	RYE BREAD	loaf 10c
GILLETTE Razor Blades	3 pkgs $1.00	RAISIN BREAD Tuesday Thursday	loaf 10c
BERWICK CAKE Round Cream	each 23c	DOUGHNUTS	½ doz 10c

Grandmother's Bread LARGE LOAF 8c

THE GREAT ATLANTIC & PACIFIC TEA CO.

CLOSED!

OPEN — TOMORROW, SATURDAY MORNING, FEBRUARY 16th at 9 A. M.

(WE WERE CLOSED ALL WEEK PREPARING FOR THE GREATEST CLOTHING SALE EVER HELD)

Tomorrow, Saturday, Morning at 9 A. M. we will open our doors with the Greatest Clothing Values ever offered to the public of Norwich and vicinity!

We must dispose of our Entire Clothing Stock no matter how great the sacrifice!

50% OFF—OR LESS IF NECESSARY

GROUP No. 1—100 MEN'S AND YOUNG MEN'S ALL WOOL WINTER OVERCOATS AND ALL WOOL MEN'S AND YOUNG MEN'S SUITS	$3.00
GROUP No. 2—150 MEN'S AND YOUNG MEN'S ALL WOOL WINTER OVERCOATS OF THE FINEST KIND, ALSO HIGH GRADE MEN'S AND YOUNG MEN'S SUITS	$12.75
GROUP No. 3—300 MEN'S AND YOUNG MEN'S FINE ALL WOOL SUITS AND FINE ALL WOOL WINTER OVERCOATS MUST BE CLOSED OUT AT Up to $45 values	$18.75

THIS IS THE GREATEST OPPORTUNITY EVER OFFERED TO THE PUBLIC AT ALMOST YOUR OWN PRICE! NO REASONABLE OFFERS REFUSED! WE MUST SELL OUT!

Men's and Young Men's Odd Pants—1200 ot them at 95c, $1.95, $2.69, $3.69, $4.69

Values up to $9.00

COME TOMORROW (SATURDAY) AT 9 A. M.

Rochester Fashion Clothiers

NO. 13 BROADWAY, NORWICH, CONN. WAUREGAN HOTEL BLDG.

Burgess Bedtime Story

Nanny Has Troubles Enough

In all this world there is no other
That knows the troubles of a mother.
—Nanny Meadow Mouse.

Danny Meadow Mouse awoke from his nap. He yawned and stretched and wondered how it was that he wasnit sleeping in his own home. Then he remembered that Nanny had refused to allow him to enter that home and had sent him away, saying that she had troubles enough without being bothered by him. What those troubles were he couldn't imagine.

"I wonder if she is feeling any better natured now," thought Danny. "I'll run over and see."

So Danny scampered over to his home and stopped just outside. He remembered the reception he had received before and he felt a litti timid about venturing in now. While he was trying to make up his min dwhether he would

Nanny allowed him just one look

or not, Nanny Meadow Mouse peeped out. "Oh, it's you!" said she. "Well keep away. As I told you before, I have troubles enough."

"But I don't understand what those troubles are," protested Danny.

Nanny looked at him very hard. She saw that he really meant what he said. "So you don't know what they are!" she exclaimed. "Well, it's time for you to learn. You can come in for just a minute."

So Danny came in for just a minute. To his great surprise he found that there really wasn't room for him. Quite filling the comfortable bed was a squirming mass of naked little Mouse babies. They didn't even have their eyes open. They had no little fur coats. Nanny allowed him just one look. Then she pushed him out and went back to her family.

"How many are there?" squeaked Danny, from the doorway.

"Eight," replied Nanny.

Danny would have whistled if a Mouse could whistle. "You are quite right, my dear, you are quite right," he squeaked.

"Quite right about what?" asked Nanny.

"Having troubles enough," replied Danny. "I shall keep out of your way, my dear."

"Do," squeaked Nanny.

"I will," said Danny. And, suiting the action to the word, he scampered off to get something to eat.

Now you must admit that sight babies is a real family. It was the largest family that Nanny Meadow Mouse had ever had. Once she had had six babies and had thought that she had all that any mother could do in looking after those. But now she had two more than that. Such a load of responsibility! All those babies must be fed. She must make sure that each one had its full share. And now that they had no little fur coats, she must make very, very sure that they did not get chilled. She couldn't leave them uncovered. That wouldn't do at all.

"Trouble, trouble, trouble!" she muttered to herself. "I wonder if any other mother ever had so many troubles." But all the time Nanny was very, very proud of that big family. Not for the world would she have had anything happen to even one of them. All her muttering and scolding didn't mean a thing. It was just her way. You know, mothers are that way sometimes.

As for Danny Meadow Mouse, he was very well satisfied to leave the care of that big family entirely to Nanny. While they were so little there was nothing he could do to help, so he was quite satisfied to simply look in once in a while and leave it at that.

(Copyright, 1929, by T. W. Burgess)

The next story: "Danny Meadow Mouse Does His Part."

Improve Button Supply

NEW YORK (AP)—The National Association of Button Manufacturers is working with the United States Bureau of Fisheries in research to increase the supply of shells through study of the propagation of mussels. Preliminary reports of the work state that not only is the possibility of increasing the supply indicated, but also of developing a product better suited to button making.

Huge Trust Rumored

NEW YORK (AP)—The merger rumor fields are now flowering with glittering tales regarding the investment trusts, since the crop of motor merger stories seems to have been harvested for the time being. One particularly impressive specimen is to the effect that leading English, Scottish and American investment trust heads are planning the largest international investment trust ever, with capital of about $1,000,000,000.

Man's weakness lies in his fancied wisdom.

A HEALTHY COMPLEXION

Get at the source of your troubles You need never again be ashamed of your complexion. Enjoy the beauty, buoyancy and ambition of youth . . . by keeping your system free from the poisons caused by clogged bowels, and keeping your liver toned up to concert pitch.

Cleanse your whole system with Dr. Edwards' Olive Tablets, the successful substitute for calomel. Neither sickness nor pain, nor after effects. They act easily and without your knowing it.

Dr. Edwards' Olive Tablets, a compound of vegetable ingredients mixed with olive oil, protect you against bad taste, pimply face, listlessness, constipation and stomach troubles. Take nightly. Known by their olive color. Prescribed to men and women for 20 years. 15c, 30c and 60c. All Druggists.

BUSINESS PROFITS BY WATCHING WEATHER

CHICAGO—(AP)—To the general public the weather man is someone to blame for blizzards and frosts, but to business he is a dollar-saver.

Millions of dollars have been saved industrial concerns, according to C. A. Donnel, junior meteorologist in the Chicago district, by advance tips on cold snaps or hot spells.

He cites one government forecast of a West Indian hurricane as evidence that the weather man is a friend of business. More than $30,000,000 worth of merchandise was sent safely in harbors, while other shippers, ignoring warnings, lost carzoes at sea.

One Chicago department store for years has relied on Friday's forecast to plan its Monday advertising.

Tin Consumption Gains

NEW YORK (AP)—Preliminary figures on the world production and consumption of tin during the past year show substantial increases, but with the production running higher than consumption, which the trade regards as augguring lower prices. Total supplies of tin coming into the world markets in 1928 approximated 136,000 tons, an increase of 15 per cent over 1927. Total deliveries, however, gained but about 8 per cent.

Test Ore Deposits

TORONTO (AP)—Canadian iron interests are exploring the heavy ore deposits of western Ontario to learn their commercial possibilities. It is hoped these deposits may be used as a source of supply for Canadian furnaces. A carload of the ore has been shipped from Kaministiqua, where deposits amount to several million tons, to Ottawa for analysis.

May Head Salvation Army

Commander Evangeline Booth, one of the outstanding candidates to succeed Gen. Bramwell Booth.

STOCK TICKER SERVICE MAY BE GIVEN HAVANA

NEW YORK—(AP)—Tentative plans are under consideration for the extension of complete stock ticker service, with movie equipment, to Havana. This will make the second foreign country to receive the service, as tickers have already been installed in some o fthe leading cities of Canada.

At present quotations are sent to Cuba periodically over private brokerage wires which are also used for transmission to orders to New York. Interest in the New York stock market there has grown by leaps and bounds with the increasing popularity of the Cuban capital among American tourists.

Europe is supplied with New York stock quotations at certain periods of the day by news services and banking houses with foreign offices.

WARRENVILLE

Maurice Bicknell of West Hartford has been home with his parents, who have been ill.

Mr. and Mrs. Darius Barlow and Harry Barlow of Springfield, Mass., visited Mr. and Mrs. Clarence Barlow Sunday.

Mrs. Mary MacWay died Sunday morning at the home of her son, Harry MacWay. Besides her son she leaves a daughter, who lives in New York, and another son of Hackensack, N. J. She had been in feeble health for sometime but has been confined to bed not much over a week.

Miss Susie Chebra of South Manchester visited her parents over the week end.

Mrs. Sadie Saunders of Long Ineland, N. Y., and Neal MacWay, of Hackensack, N. J., visited Mr. and Mrs. Harry MacWay several days this week.

Rev. Eliot B. Verney of the Baptist church Sunday morning preached about Christ as a boy. This was the first in a series of pre-Easter sermons entitled "Nazareth," "Jerusalem," "Bethany," "Olivet," and "Calvary." Mr. Verney ended with a plea for the children to start to follow Christ just as soon as they understood what He wanted them to do and pointed out that there was no age limit on becoming a Christian.

Mr. and Mrs. Clarence Bahlow were in Putnam Monday.

Robert Haggert was taken to the hospital Monday for a serious operation upon his ears.

Laziness isn't exactly a crime—but it is the next thing to it.

Ask Any Beautiful Woman

Beauty's first requisite, skin perfection Thus, the fairest and wisest use MELLO-GLO Face Powder that spreads more smoothly and produces a youthful bloom. Its new French process makes MELLO-GLO stay on longer and bans the shiny nose. Pure! Prevents psatiness, flakiness, irritation and large pores. Use MELLO-GLO. Porteous & Mitchell Co.

Mothers—Try Mild Children's Musterole

Of course, you know good old Musterole: how quickly how easily it relieves chest colds, sore throat, rheumatic and neuralgic pain, sore joints and muscles, stiff neck and lumbago.

We also want you to know CHILDREN'S MUSTEROLE — Musterole in milder form, unexcelled for relief of croupy coughs and colds; it penetrates, soothes and relieves without the blister of the old-fashioned mustard plaster. Keep a jar handy. It comes ready to apply instantly, without fuss or bother.

CHILDREN'S MUSTEROLE DOES NOT BLISTER MILD

better than a mustard plaste

COLDS MAY DEVELOP INTO FLU

Coughs from Flu May Weaken Your System and Lead to Serious Trouble

You can stop them now with Creomulsion, an emulsified creosote that is pleasant to take. Creomulsion is a medical discovery with two-fold action; it soothes and heals the inflamed membranes and inhibits germ growth.

Of all known drugs creosote is recognized by high medical authorities as one of the greatest healing agencies for coughs from colds and bronchial irritations. Creomulsion contains, in addition to creosote, other healing elements which soothe and heal the inflamed membranes and stop the irritation, while the creosote goes on to the stomach, is absorbed into the blood, attacks the seat of the trouble and checks the growth of the germs.

Creomulsion is guaranteed satisfactory in the treatment of coughs from colds, bronchitis and minor forms of bronchial irritations, and is excellent for building up the system after colds or flu. Money refunded if not relieved after taking according to directions. Ask your druggist. Creomulsion may help you avoid flu, but is not sold as a flu remedy. If you have fever, or think you may have the flu, see your doctor immediately. (adv.)

CREOMULSION

FOR THE COUGH FROM COLDS THAT HANG ON

FIRST NATIONAL STORES

Where YOUR FOOD DOLLAR buys MOST!

Specials For Week of February 11th to February 16th

Nationally Advertised Products At Great Savings!

Your Choice Of Any Kind—A Wide Variety To Choose From

Campbell's Soup 3 Cans 25c

Just Enough Bran In Each Package

Shredded Wheat 3 Pkgs 29c

As Pure A Soap As Money Can Buy!

Ivory Soap Guest Ivory Ctn of 12 for 49c 2 Lge Bars 23c

Take Care Of Those Dainty Fabrics And Use Lux

Lux Lge. Pkg. 22c

Be Sure Your Baking Is A Success And Use Royal

Royal Baking Powder 12 oz. Can 45c 6 oz. Can 23c

For An Ideal Cup Of Cocoa, Hershey's Satisfies

Hershey's Cocoa 2 8 oz. Cans 25c

Delicious Choice Bartlett Pears In Rich Syrup!

Del Monte Pears Lge Can 25c

Already To Fry—They Are Delicious!

Gorton's or Davis' Codfish Cakes 2 Cans 25c

It Doesn't Take Long For Your Favorite Cereal Now!

H. O. Quick Oats 2 Pkgs. 25c

"Cleans A Million Things"—Millions Are Using It

Oakite 2 Pkgs. 25c

EXTRA SPECIALS

Red Salmon Fine Quality Alaska Tall Can 25c

Matches Ohio Blue Tip or Federal 6 Large Boxes 20c

Touraine CHOCOLATE BAR Lb. Bar 25c

Hecker's CREAM FARINA 2 Pkgs. 25c

Fleischmann's Yeast Eat Them For Health Cake 3c

Finast Pears Fine Quality Bartlett Variety Lge. Can 25c

FLOUR SALE

FINAST Large Bag Bread Flour 85c

RICHMOND Large Bag Fancy Pastry 85c

Pillsbury or Gold Medal lg. bag 98c

FANCY CREAMERY Butter lb 50c

FANCY SLICED Bacon lb 27c

GRANULATED Sugar 10 lbs 52c

FRESH HENFIELD Eggs doz 43c

FIRST NATIONAL STORES INC.

Where New England Buys Its Foods

A New Record for the Industry

GRAHAM PAIGE

Five chassis—sixes and eights—prices ranging from $885 to $2495. Car illustrated is Model 827, eight cylinder, five passenger Sedan, $1925 (special equipment extra). All prices at factory.

Graham-Paige sixes and eights—introduced one year ago—achieved the greatest first year sales volume of any line of cars in automobile history. In the new line of motor cars now on display, we believe you will find improved appearance, finer performance, and even more substantial value.

Joseph B. Graham
Robert C. Graham
Ray A. Graham

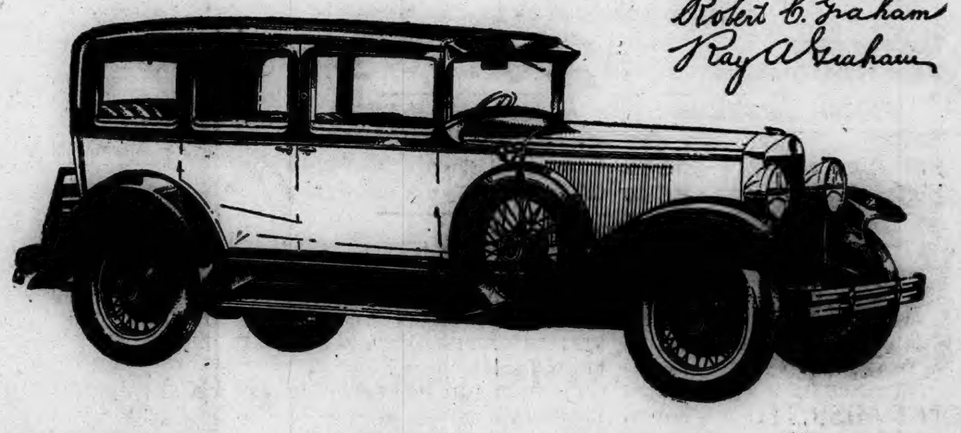

Adams Tavern Garage

Norwich Town 'Phone 2882

GRAHAM-PAIGE

For Most Extraordinary Savings

EVERY DAY SINCE THE BEGINNING OF THIS SENSATIONAL STORE-WIDE SALE, CROWDS OF THRIFTY HOME MAKERS HAVE BEEN PROFITING BY THE DRASTIC REDUCTIONS WE HAVE MADE ON EVERYTHING IN ORDER TO CLOSE OUT OUR PRESENT STOCK TO PUT OUR NEW MERCHANDISING POLICY INTO EFFECT. TAKE ADVANTAGE OF THIS EXTRAORDINARY OPPORTUNITY EVERY DAY AND, PARTICULARLY DOLLAR DAY, AS THESE SALE PRICES ARE LOWER THAN PRESENT MANUFACTURING COSTS AND THEY WILL NEVER BE DUPLICATED.

75c Victor Records

Special Lot Good Vocal and Instrumental Selections

50c

Regular 30c and 35c SHEET MUSIC

Latest Popular Hits

23c and 25c

40c Show Numbers

Reduced For Dollar Day To **30c**

Latest Popular **Player Rolls** Regular $1.00 Special Dollar Day for **55c**

English, French, Polish, Italian.

Reg. $2.50 Ukuleles **$1.29**

25% OFF All Musical Instruments (Except Saxophones)

CAMERAS and FILMS

15% OFF DOLLAR DAY

JEWELRY DEPARTMENT SPECIALS

- Pocket Lighter with Case—$2.50 value..... $1
- Ash Trays—Reg. $2.50 value—Set of Four .. $1
- Radium Dial Alarm Clocks—$2 value $1
- Sterling Silver Tableware—$2.50 Value.... $1
- Sterling Silver Baby Spoons—$2 value $1
- Fountain Pens—Reg. $1.75 value $1
- 60-inch Pearl Necklaces—$2.50 value ... $1
- Children's Rings—$3.50 value $1
- Cut Glass Nappies—$3.00 value $1
- Gold Flexible Watch Bracelets—$2.50 value $1
- Umbrellas—$2.00 Value $1
- Rosary Beads—$2.50 Value $1

DON'T MISS THE DEMONSTRATION OF WEST BEND ALUMINUM

Waterless Cookers

Now At Our Store and Take Advantage of The Special Prices.

Fish Bowls With Stands

2-gallon glass bowl and metal stands in choice of colors —Dollar Day **95c**

Family Scales

89c

5¾x5 3-4-inch platform. 6½-inch sloping dial. Capacity 24 lbs. by ounces. Made of metal enameled.

Enameled Bath Stools

Regular $1.95 stools, strongly made of wood or metal, in white enamel finish.

89c

Electric Toasters

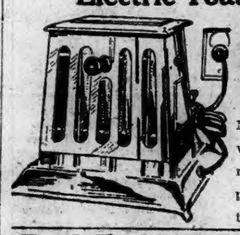

90c

Nickle plated, with two toast racks, cord and plug. Guaranteed.

Book Ends—Many Styles

Made of metal in a variety of new attractive designs.

55c PAIR

Reg. $1.75 End Tables

99c

Strongly made, in mahogany finish, half round tops; 3 legs braced.

$1.90 Bridge Tables

Strong, folding tables with 28x28-inch tops. In Choice of colors.

99c

Mahogany Taborettes

Well made and nicely finished with tripod style legs. 18 inches high with 10-inch square tops. **$1.19**

Reg. $4.90 Book Tables

$2.65

20-inchx12-inch tops with book trough underneath. Mahogany finish.

Ruffled Curtains

Blue, Rose and Ecru. Regular $1.90 Pair

$1 pair

Metal Medicine Cabinets

Reg $1.95 White Enameled cabinets with shelf and fine plate mirror.

$1.00

GREY ENAMELWARE

Special Lot Miscellaneous Kitchen Utensils

9c 19c 29c Formerly Priced From 25c to 75c

4-Piece Pantry Set

3 round tins for tea, coffee and sugar and square bread or cake box in colors **$1**

5-Pc. Canister Sets

Sound labeled in containers in assorted sizes and colors **89c**

$1.59 ALUMINUMWARE

85c

Percolators, Double Boilers, Preserving Kettles, Rosaters, Water Pails, Fry Pans, Dish Pans, etc.

CUPS and SAUCERS

Plain white and Blue and White. 10c Cup and Saucer or

doz $1.00

$2 DECORATED VASES

13 inches high, in choice of attractive styles and colors, with narrow bands and floral and leaf decorations of contrasting colors **95c**

$1.95 FRAMED PICTURES

Excellent choice of attractive subjects set in handsome polychrome frames, 16 inches by 20 inches ... **$1**

FOLDING IRONING TABLES

$1.29

Rigidly built of ash with smooth finish.

$5.00 6-lb. Electric Irons

Fully guaranteed with handles in choice of colors. Complete with cord and plug .. **$1.95**

Reg. $2.00 BOUDOIR LAMPS **$1.19**

Reg. $1.50 BED LIGHTS **79c**

Reg. $9.90 Buffet Mirrors

Three-section heavy plate mirrors with 12x16-inch polychrome frames—

$4.65

Reg. $12 Console Mirrors

12x24 inches, heavy French Plate set in handsome polychrome frames **$5.90**

Come With the Crowds To Plaut-Cadden's SALE

NEW MERCHANDISING POLICY

DRASTIC Reductions

Rugs and Floor Coverings

Reg. $24 9x12 feet Tapestry Brussels Rugs	$14.50
Reg. $35 9x12 feet Axminster Rugs	$17.75
Reg. $22.50 9x12 feet Velvet Rugs	$22.50
Reg. $52.00 9x12 feet Axminster Rugs	$32.50
Reg. $2.90 18x36-inch Axminster Rugs	$1.79
Reg. $6.90 6x9 feet Sandura Felt Base Rugs ...	$4.90
Reg. $11.00 9x12 feet Sandura Felt Base Rugs ...	$8.90

18x36-inch Rag Rugs Regularly 50c each	3 for $1.00
24x48-inch Rag Rugs —Regularly 75c each	2 for $1.00
30x60-inch Rag Rugs Regularly $1.50 each	$1.00 each

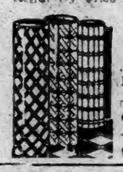

Sandura Felt Base Floor Covering—Reg. $1.50 value.	2 sq. yds. for $1.00
Genuine Cork Linoleum (Printed)—Reg. $1.00 sq. yd.	1½ sq. yds. for $1.00
Plaid Linoleum—Odd Lot) Values to $2 sq. yd....	$1.00 Sq. Yd.
9x36 Waltona Felt Base Mats—Regular 75c	2 for $1.00

Complete Sets for Every Room All At Drastic Sale Reductions

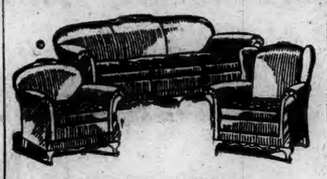

$150 3-Pc. All Over Jacquard Velour Suites

Sofa, Club Chair and Wing Back Chair of fine full spring construction with reversible spring seat cushions. Choice of beautiful new patterns .. **$67**

$175 3-Piece **Velour Suites** **$89**

$295 3-Piece **Mohair Suites** **$147**

$450 3-Piece **Mohair Suites** **$198**

Regular $130 New Walnut Dining Suites

Oblong Extension Table, 60-inch Buffet, China Closet and 4 Chairs (one with arms). Of selected walnut veneer construction with beautiful two-tone finish **$87**

Reg. $200 4-Piece BEDROOM SUITES Reduced To **$109**

Reg. $275 4-Piece BEDROOM SUITES Reduced To **$165**

Reg. $165 4-Piece Walnut Bedroom Suites

Full size Bed, Dresser, Chest with 5 Drawers and 3-Drawer French Vanity of fine walnut veneer construction, handsomely finished **$98**

Reg. $216 7-Piece DINING SUITES Reduced To **$129**

Reg. $380 9-Piece DINING SUITES Reduced To **$195**

Victrolas—Radios—Pianos

AT DRASTIC REDUCTIONS

ATWATER KENT RADIO

Note

Conditions Governing This Sale

Owing to the Drastic Reductions in Effect During This Sale the Following Conditions Will Prevail:

Sale Prices Are Cash Prices

But When Time Payments Are Necessary We Will Accept

25% Down With a Carrying Charge of 5%

For The Convenience of Those Who Cannot Shop During the Day We Will Be

OPEN EVENINGS

By Appointment During This Sale. Phone Norwich 800 for Evening Appointment and For Free Transportation Day or Evening

Profit By This

Get The Coupons With Your Purchase

Which Entitle You To An Opportunity To

Share In This Mdse. Worth $2100

Wassermann Upright Piano...	$525
3-Piece Mohair Parlor Suite..	$450
Oriental Rug	$300
Crawford Range	$155
Grandfather's Clock	$125
Pearl Necklace	$75
Diamond Set Lady's Wrist Watch	$125
Fine Art Mirror	$70
Violin Outfit	$50
String Carved Ivory Beads...	$45
Coggswell Chair	$45
Floor Lamp	$40
Gentleman's Strap Watch ...	$35
French Tapestry	$35
Child's Automobile	$25
Total Value	$2100

To Be Given Away

The Plaut-Cadden Co.

Est. 1872 — 2 Stores

135-143 MAIN STREET, NORWICH. EVERYTHING FOR THE HOME—AND IN MUSIC

New London Store, 224-236 Bank Street

WESTERLY

LOCAL SEIZURE LEADS TO BIG BOOTLEGGING PLANT

(Special to The Bulletin)

WESTERLY, R. I., Feb. 14—The seizure in Westerly by federal officers of contraband liquor has resulted in the arrest of twenty-four men in Brooklyn, N. Y., a illegal liquor business which federal authorities claim has been carried on in five warehouses of the Glickstein, Terner, Inc., bottle dealers, North 10th street, Brooklyn, N. Y., has been uncovered, as the result of a sweeping investigation conducted by Capt. George E. Golding, chief of the special prohibition investigators in Providence.

The investigation followed the seizure Feb. 6, last, in Westerly, of an automobile load of alleged liquor by agents from Capt. Golding's office. Two occupants of the seized automobile were arrested and gave their names as Anthony Mello, 6 Emmett street, Peabody, Mass., and Sam Fsude, 68 Marlboro street, Chelsea, Mass. The seizure occurred at 2 a. m. as the alleged liquor-laden automobile passed over the Connecticut line into Rhode Island. Four alleged officials of the Glickstein, Terner Co. furnished $7500 bail each when arraigned on a charge of conspiring to sell articles designed for use in violating the national prohibition laws. The other charge of conspiracy and furnished investigation were arraigned on 20 men arrested as the result of the $2500 surety each. According to Capt. Golding he and other agents found several barrels of alleged rye whiskey chips, which bootleggers use for flavoring, several empty whiskey barrels fake stamps and thousands of fake labels. The agents wished to keep the investigation secret to prevent anything going wrong with the carefully laid plans of Capt. Golding. It is understood that the seizure a few months ago of a liquor cutting plant also was responsible for the investigation. It is understood from New York dispatches that the Glickstein Terner Inc., deposited $100,000 in New York banks during January. The company is supposed to deal in empty bottles.

The investigation is the most sweeping and important made by agents from the Rhode Island District since the establishment of prohibition. Federal authorities are highly praising Capt. Golding for the work.

FORTY TABLES AT THE O. E. S. VALENTINE BRIDGE-TEA

(Special to The Bulletin)

WESTERLY, Feb. 14—Forty tables were in play Thursday afternoon, from 2 to 5, at the Masonic hall rooms at a Valentine bridge and tea, under the auspices of Deborah chapter, No. 9, Order of Eastern Star. Candy, favors and cakes were dispensed when tea was served. The proceeds went to the Scout mothers to be used for Westerly Boy Scout purposes. Members of the committee in charge were Mrs. George O. Murphy, chairman; Mrs. James P. Campbell, worthy matron; Mrs. W. Harry Anderson, Mrs. Leonard H. Hiscox, and Mrs. Edmund P. York.

NORWICH PLAYERS ENTER TOURNAMENT

(Special to The Bulletin)

WESTERLY, Feb. 14—Entries have closed for the third annual elimination bridge tournament under the auspices of Westerly Square and Compass club. The 64 teams are made up of entrants from Norwich, New London, Stonington, Mystic and surrounding towns. Wednesday night there was added to the lists previously published in the Bulletin, C. M. Gallup and partner of Norwich, Mrs. Searle and Mrs. T. Hansen; Mrs. Beckwith and Mrs. Carey. The drawing to the numbers given will probably be made Friday night.

The third district court session, Judge Oliver H. Williams on the bench, may be longer than average this (Friday) morning. Next week the higher court, February term of Washington county superior court comes in at Kingston and will be followed by a Westerly adjournment. With the superior court coming next week there will be an effort made to have cases cleared in the district court so that the lawyers can devote their time next week to the superior court cases. The next session of the higher court will not be held until April.

ALAN A. PALMITER DIES IN PROVIDENCE THURSDAY

(Special to The Bulletin)

WESTERLY, Feb. 14—Alan A. Palmiter, 89, "Grand Old Man of Westerly Cycle club," died early Thursday morning at the home of his daughter, Mrs. W. W. Saunders, 173 Porter street, Providence. He was a Westerly caller a little over two weeks ago and during the past summer often was in Westerly, while staying at the summer cottage of his daughter at Quonochontaug Beach. He was ill only two weeks.

Mr. Palmiter spent the greater part of his life in Ashaway and Westerly and for years was employed in the office of the William Clark mill, American Thread Co. in Pakcatuck. For many years he was actively interested in the Cycle club, holding a number of executive offices and being an honorary member at the time of his death. He is survived by two daughters, Mrs. W. W. Saunders of Providence, with whim he had made his home for the past four years since leaving Westerly, and Mrs. Marguerite DeForrest, of Jacksonville, Ill. He has a brother, aged 92, residing in New York state. Mr. Palmiter was born in Alfred, N. Y., moving while a young man to Hopkinton and to Westerly. He was a member of and actively interested in early military and musical organizations in Westerly. He attended the Seventh-day Baptist church.

The body was brought to Westerly Thursday afternoon, for **burial in** Ashaway.

H. S. Honor List

Announcement has been made of the honor students at Westerly high school for the first semester. The list, containing the names of six seniors, three juniors, 15 sophomores and 15 freshmen follows by classes:

Seniors—Byron McCoy, Gordon Michle, Marcia Tutsch, Ruth Kenyon, Edna Latondress, Donna Wilcox.

Juniors—John Tobin, Ella Astill, Minnie Felicetti.

Sophomores—Angelo Falcone, Nelson Himes, John Hinchliffe, Jerry Sulco, Edwin Boutelle, Althea Nichols, Mary Tate, Dorothy Collins, Elizabeth Edmond, Anna Fraquelli, Mary Gencarelli, Ellen Michle, Margaret Ribner, Elizabeth Thompson, Forence Greig.

Freshmen—Ralph Bliven, Richard Coduri, Joseph Markoff, Ruth Kennedy, Ida Panciera, Ruth Smethurst, Laura Walker, Frances Cook, Harriet Cottrell, Dorothy Crandall, Teresa Matarese, Anna Sisson, Evelyn Titterington, Eleanor Williamson, Virginia Roffo.

Lewis Stanton, town moderator, today begins a two weeks' vacation from his duties as assistant manager of the Westerly branch of the ndulstrial Trust company.

Robert Hazard of the Westerly postoffice, confined to his Pawcatuck home for several days by illness, was able to be out Wednesday.

Home circle of Pawcatuck Congregational church held a valentine party for children in the vestry Thursday afternoon.

Charles B. Price, after being confined to his home for a week or ten days by illness, was able to be out Wednesday.

Westerly postoffice and Westerly florists were busy Thursday caused by the rush of St. Valentine's business in the sending of valentine sentiment cards and flowers.

Officer C. Wilson Brown of Pawcatuck returned to night patrol duty on the Stonington force; Officer Adin R. Sheldon returns to day duty.

Samuel Grills has returned, after two days' visit to the Boston radio show.

Rev. Luther G. Coburn, pastor of Pawcatuck Congregational church was ill, confined to his home Thursday.

Chauncey S. Lawton was in Providence Thursday, doing duty as a juror in the federal court.

Mrs. Michael H. Scanlon was in Providence Thursday.

D. Harold Rogers was among Westerly visitors in Providence on Thursday morning.

Rev. Henry C. Suter, having returned from several dyas' visit in Norwich, is confined to his home by illness.

Erastus H. Benn returned to Westerly Thursday noon from jury duty with the federal court now in session in Providence.

Mr. and Mrs. Ira B. Crandall have returned from a Mediterranean trip and a visit to the Holy Land. They were in Bethlehem Christmas day. They arrived in Westerly Wednesday afternoon.

Fred S. Opie leaves this week end for a few weeks' visit to Florida.

The Ladies' Aid society of Pawcatuck Congregational church met Thursday with Mrs. Samuel Cathcart. The King's Daughters' meeting today (Friday) is to be at the home of Mrs. Herman S. Driggs.

It's Growing!

The shoulder-length bob is taking a real place among fashions of the hour for the younger set. In many high schools and colleges, more than half the girls are letting their hair grow to the new length. This style as worn by New York city girls is shown in the above photograph of Miss Edna Rabbe, 1925 Avenue G, Brooklyn.

Miss Rabbe says: "I am certainly delighted that I let my hair grow to the new length now that I have found a way to keep it easily manageable and attractive. My hair is ever so much fluffier and more vigorous than it has been for a long time. And it is free from all traces of dandruff, now. I attribute its improvement to the method I am using to care for it. It's so popular among the girls in my set. All we do is put a little Danderine on our brushes whenever we use them. This makes my hair so easy to dress any way I want it and holds it in place as I arrange it. Danderine soothes my scalp and keeps it and my hair so clean, I don't need to shampoo more than twice a month, now. And all my friends admire the way it makes my hair so bright and sparkling."

Danderine does more to bring out the natural color, the gleam and lustre of your hair, than shampoos or brilliantine. It removes that oily film from it, gives it new life and lustre. It cleanses and invigorates the scalp; helps overcome dandruff. Danderine is delightfully fragranced; isn't oily, doesn't show. All drug stores have the generous 35c bottles.

When YOU WANT to put your business before the public there is no medium better than through the advertising columns of The Bulletin

STONINGTON

ASSESSMENT ADVANCES RESULTING IN APPEALS

Stonington board of relief will continue its sessions. The board is having quite a few appeals, due to the advance in the assessments, a forerunner of the advance to be made according to the statutes before Jan 1, 1930.

Mrs. Philip Olweiller and daughter have returned from a visit in Hebron Me., where they enjoyed the carnival of winter sports.

Alfred Lillibridge was a visitor here on Wednesday.

Attorney Philip Hankey, of New London, was here Tuesday.

Mrs. Charlotte P. Carrington has returned from a visit of a week in New York.

Hon. Dwight Dunn, of Block Island, and D. Everett Hoxie, of Wequetequock, were guests at the Mistuxet banquet Tuesday evening

Rev. William Back conducted the mid-week meeting of the First Baptist church Wednesday evening.

The regular meeting of Bayside camp, No. 10,932, was held in Muler's hall Wednesday evening. A social hour followed.

John Shannon was in Boston Tuesday.

MYSTIC

DEAF SCOUT INJURED—HAS BROKEN LEG

Some of the members of Troop No. 32, Boy Scouts, of Mystic Oral School for the Deaf, started to play hockey games on the ice. After a while Patrol Leader William Skeper was injured, getting a broken bone in his right leg. The Scouts took him to a doctor. Skeper's parents in New Haven have visited their son in the school. These Scouts do a good turn daily and know about first aid. They are sorry that their patrol leader has had this accident.

NEW LONDON PASTOR SPEAKS TO PARENT-TEACHER ASS'N.

The Parent-Teacher association of West Mystic grammar school held its February meeting Thursday evening, in the school house. Following the business session the children of Mrs. Baton's and Miss McQuillan's grades entertained their parents and friends with a very interesting program of music, drills and a minuet. The work of the children was well done and won hearty applause. Rev. Chester H. Howe of New London was the speaker of the evening. Refreshments were served at the close of the meeting.

Bad Spots In The Roads.

Due to the changeableness of the weather, the roads are in bad condition in some places and by spring will require a great deal of repairing. The dirt roads are either deep from ruts or deep slippery mud. The macadam roads have broken up in some places and these when worn into will be deep holes. However, the Mystic-Old Mystic road has not as yet broken up as badly as it did about six years ago, when cars became stuck in the mud by the ledges near the Babcock place, and in some instances had to be pulled out.

William Bliven of Westerly was in the village on business Tuesday.

William D. Betckwith of Old Mystic is a patient at a New London hospital.

Harry Jones, son of Mr. and Mrs. Harry Jones, is recovering from illness.

Exchanged Valentines.

Many of the grades in the schools had Valentine boxes Thursday. Each pupil drew a name and brought a valentine for that child, and to as many more as he or she wished.

E. William Holmes of the steamer Lemuel Burrows spent Tuesday with his family.

Mrs George Griswold has returned to her home here after being dismissed from Home Memorial hospital, Wednesday.

Mrs. Rollin R. Burrows and Miss Annie Francis were in New London Tuesday.

Mrs. Abner Geer is confined to her home ill with influenza.

Mrs. William Braker left Thursday for her home in Brooklyn, N. Y., having visited friends here.

Firemen Attend Class.

A good number from the Mystic Fire department attended the fourth of the training classes, held Thursday evening under the instruction of Chief J. F. Murray of New Haven. The men are all taking a great interest in the lessons and wishing for more as Chief Murray makes his instructions very interesting. By permission from Chief F. A. Mabbett of the local department, Chief Harry H. Clark of the Noank company, attended the meeting and hopes to be able to pass on to his men some of the valuable pointers.

Mrs. Anna Eckman is having repairs made on one of the houses near Old Mystic which she recently purchased.

The Sewing society of Charity chapter, Eastern Star, had a supper in Masonic Temple, Tuesday. After the supper all went upstairs, where a class of candidates was initiated. There were about 150 members and visitors present, the visitors being from New Jersey, Norwich, Quincy, Mass., and Westerly. Thursday afternoon the Sewing society of the chapter met with Mrs. Minnie Palmer in Noank.

C. C. Dodd and R. C. Burrows were in New London Thursday.

Agency for Royal Typewriters Reliable Typewriter Exchange

All makes serviced and rented.

Special rates to students.

Estimates gladly quoted on overhauling machines.

Regal Rebuilts and other makes Reconditioned

We carry high grade ribbons for all machines, also carbon paper and other typewriter supplies

McGORY BUILDING
287 MAIN STREET
Phone 2459-2 Norwich Conn

YOUNG MAN DO YOU THINK I'M BUYING COAL TO KEEP YOU WARM ALL NIGHT?

WHY DON'T YOU PHONE 2267 AND GET FITZGERALD

HE'LL FIX YOUR FURNACE SO IT WILL BURN LESS COAL AND GIVE MORE HEAT

QUALITY AND LOW PRICE

FEATURES OF THE GREAT

FEBRUARY FURNITURE SALE

Rugs, too, are included in the Sale — rugs and Carpets of every size — rugs and carpets for every room.

HOURIGAN BROS.

HOME FURNISHERS 62-66 MAIN STREET

20% DISCOUNT

ON ALL MERCHANDISE

SATURDAY ONLY

John & Geo. H. Bliss, Inc.,

Jewelers

126 MAIN STREET

$1 Dollar Day $1

KITCHEN LIGHT UNIT

Throws a powerful lightwithout glare, making the kitchen more pleasant to work in. Finished in white enamel with chain pull socket. Guaranteed. Normal value $2.00.

$1

Tool Chest

Come in and see this $1.75 Tool Chest. To look at it—is to want it. Solidly built of dark green, heavy metal, with a compartment tray that can be lifted out. Keeps all your tools, odds and ends, in one place.

$1

2 PIPE WRENCHES

One of the most useful tools made. It has many uses such as fixing faucets or unscrewing worn off nuts, or for general repair work. Selected from our large stock of tested guaranteed tools. One 10-inch and 14-inch. Both for

$1

1 pair Hair Clippers and 1 pair Barber's Shears. Both are guaranteed and we sell them for $1.77 regularly.

$1

1 Gal. BARN, ROOF, or FENCE PAINT

5 colors. Buy now for your spring painting and save.

$1

100 ft. Sash Cord and 2 Pulleys

Extra strong sash cord (alone worth the price) plus 2 large pulleys for extra good value.

$1

Two Complete Lock Sets

Every home should have an extra lock set. Strong ones like these normally retail for 75c each.

$1

1-2 Gal. Paint

It is darned poor economy to buy paint that will not stand the acid test of time. We have selected Arnco Paints because we are glad to guarantee every can you buy, to give you complete satisfaction. We know Arnco is Paint!

Here is a chance to get 1-2 gallon of Arnco, Inside or Outside White, Satin Flat, Interior Gloss White Enamel. Actual value to $1.90. Dollar Day Only .....

$1

RADIO B BATTERY

Brand new, 45-volt Radio B Battery, the kind others sell for a minimum of $1.50. Like everything else we sell, this also carries our guarantee.

$1

301 A Radio Tube

A genuine Cunningham Tube. Fine reception depends on the quality of the vacuum tubes. You know the standard price for these is $1.50.

$1

TOILET SEAT

Modernize your old toilet, by replacing the seat. Those in this sale are new, sanitary and take but a minute to put on. Besides—you save money—for our normal price is $1.39.

$1

DUCO POLISH

Another phenomenal value! A regular $1.50 can of No. 7 Duco Auto Polish, a quart size, nationally famous because it is good. Do we guarantee it? Same as everything else we sell—with pleasure!

$1

An electric iron that launders perfectly. Heats quickly and holds its heat. The special cord sells for 50c and on this we have not reduced the price. The iron alone is worth at least $2.00.

$1

Not sold without cord.

These specials are just a few of the many you will find throughout our store. Everything offered is regular (not "sale") merchandise and carries our usual guarantee: Satisfaction guaranteed, or money refunded in cash—not trade, store checks or rain checks.

Lunch Kits with Icy-Hot Bottles. $1

FRANKLIN HARDWARE CO.

FRANKLIN SQUARE NORWICH, CONN.

$1 $1

DOORS OPEN 8 A. M.
DOLLAR DAY
RAIN OR SHINE
COME EARLY!

THESE VALUES
WILL BE ON SALE
UNTIL
ALL SOLD.

The WHITE STAR CO.
"THE OLD" RELIABLE
147-155 MAIN STR. NORWICH CONN.

The Whole Town's Talking About This Value Giving Event

Without regard for cost or former price, numerous items that represent the finest quality of merchandise in this store, have been slashed in price to sell for $1 during Tomorrow's great Dollar Day Sale.

Ladies' Department

LADIES' MILLINERY — Special group— Each **$1**

HOOVER DRESSES
Excellent quality chambray —fast colors. Value $1.00 each—**Two for** **$1**

LADIES' MILLINERY — Values to $4.98— Special **$1**

LADIES' SILK AND WOOL HOSE
Sizes 8½ to 10. In all leading spring shades, including black. Value 69c each — **Three Pair for** **$1**

LADIES' HOUSE AND PORCH DRESSES
Genuine Broadcloth. Guaranteed washable--well made —full cut—sizes to 52. Value to $2.98 each--Special **$1**

LADIES' BATH ROBES— All sizes. Well made — value to $3.98 each **$1.98**

NEW SILK DRESSES
All new smart silks. Sizes 16 to 52. Value to $14.98 each—Special, **Two for** .. **$15**
These are smart dresses for all occasions, lustrous, heavy prints, the newest fashion, flat crepes, etc.

Ladies' WINTER COATS
Only 19 in the lot. At less than half price. Value to $25.00—Each **$10**

SILK AND JERSEY DRESSES. Odd lots. Formerly priced up to $25.00— Special **$2**

WINDSOR CREPE BLOOMERS — Special **Two for** **$1**

Fur Coats Reduced 50%
Only 11 coats left and will dispose of them at half price, rather than carry them over. Mostly large sizes. Come Early!

Boys' Department

BOYS' LUMBERJACKS— Heavy grade. All sizes and colors. Value $1.98 each. **$1**

BOYS' WASH SUITS — Guaranteed washable. Value $1.00 each — **Two for** **$1**

Children's Department

MIDDY BLOUSES — White Jean. Value to $4.98 —sizes to 20—Each **79c**

GYMNASIUM BLOOMERS
All wool serge. Value to $4.98—Sizes to 20— Each **$2.98**

CHILDREN'S DRESSES— Fastc olors — Special **Two for** **$1**

CHILDREN'S WOOL and VELVET DRESSES--Value to $8.95 each **$3.98**

INFANTS' TEDDY BEAR SUITS—All Wool — Value $5.98 — Now **$2.98**

Men's Department

MEN'S SWEATERS and LUMBERJACKS — Value to $2.98—All colors and sizes—Special **$1**

MEN'S WORK SHIRTS— Triple stitched. Fast colors —**Two for** **$1**

MEN'S WORK SOX — Value 25c a pair — **Six Pair for** **$1**

MEN'S FLANNEL PAJAMAS—Regular $1.98 value —Each **$1**

HEAVY UNION SUITS — Our regular $1.69 number reduced. Heavy grade and well made—Special **$1**

OVERALLS and DUNGAREES — Value $1.75 each **$1**

MEN'S GOLF HOSE — Part wool. Value $1.00 pair—Special **69c**

MEN'S $1.00 NECKWEAR —Wonderful assortment— Special, **Two for** **$1**

MEN'S DRESS SHIRTS
Sizes 14 to 17--Broadcloths —neckband style and collar attached—Special **$1**

MEN'S FANCY HOSE
All sizes. All wool interwoven hose. Value 50c a pair—**Three Pair for** **$1**

MEN'S FLANNEL SHIRTS —Value $2.98 each — Special **$1**

CHILDREN'S SWEATERS —Sizes to 30— Special **$1**

CHILDREN'S COATS — All wool. Value to $16.98 each— Special **$7.98**

The White Star Co. Dollar Day Sale

— The —
Hanover-Curland Co.
24-34 Franklin Street
Norwich, Conn.

OUT TODAY

Columbia's
STARS OF THE WEEK
MORAN & MACK
Two Black Crows

1652-D Two Black Crows in Hades—Parts 1 and 2—*Comedy Sketch*—Moran and Mack. 10-inch, 75c

DANCE RECORDS

1701-D Let's Do It—(Let's Fall in Love)—(*From "Paris"*). Japanese Mammy—*Fox Trots* — Paul Whiteman and His Orchestra. 10-inch, 75c

★

1702-D The Sun Is At My Window—(Throwing Kisses at Me) —*Fox Trot* — Leo Reisman and His Orchestra.
The Song I Love—*Fox Trot*— Ben Selvin and His Orchestra. 10-inch, 75c

★

VOCAL RECORDS

1698-D I Faw Down an' Go Boom! Down Where the Lolly-Pops Grow —*Vocal Harmonies*—Ethel and Dorothea Ponce. 10-inch, 75c

★

1699-D Sweethearts on Parade. Avalon Town—*Vocal Duets*— Ford and Glenn. 10-inch, 75c

★

1700-D The Spell of the Blues. Poor Punchinello—*Vocals*— George Dewey Washington. 10-inch, 75c

Columbia
"NEW PROCESS"
Reg. U. S. Pat. Off.
RECORDS
"Magic Notes"
Viva-tonal Recording—The Records without Scratch

VIGOROUS BODIES NEED VEGETABLES

Sugar Works Wonders in Flavoring Them

"What do these canned tomatoes need to make them taste better?" Sugar added to the tomatoes while they are being heated will work wonders in making them enjoyable. Sometimes as much sugar as two tablespoonfuls to a quart is needed.

"What's wrong with these peas? They taste flat." Add a teaspoonful of sugar to a can of peas while you are warming them and notice the difference.

"What's the matter with these carrots? They don't taste like carrots." Add a teaspoonful of sugar to the carrots while they are cooking and notice the difference.

"This corn is almost tasteless." Add a teaspoonful of sugar to a can of stewed corn when warming it and notice the improvement. Everyone improves the flavor of canned corn by adding butter, salt and pepper. Up to a teaspoonful of sugar per can will give an even greater improvement.

Add a dash of sugar to the cooking of string beans.

It isn't strange that sugar improves all these vegetables. Nature developed sweetness as the perfect flavor and the result is the proper amount of sugar changes flat, unpalatable foods into dishes that can be enjoyed.

One famous cook puts it this way: "Fine flavors revolve around sugar." A bit of sweet makes the meal complete. The Sugar Institute.

UNION

Monday evening, Feb. 11, Donald C Gaylord, county club agent, accompanied by Edward Walford, assistant poultry specialist at C. A. C., held a meeting in the Rock Meadow school house. The meeting was called to formulate plans of the Rock Meadow district. A good number of parents and firends accompanied their children to the meeting. Much interest was shown in the project and the slides that were used for illustration were greatly enjoyed. Mrs. Jerry Skopek whose son is hoping to be a member of the prospective club, added to the sociability of the meeting by serving cake, cookies and cocoa.

— The —
Plaut-Cadden Co.
135-143 Main Street
Norwich, Conn.

FOLEY'S HONEY TAR COMPOUND
Stops "Flu" Coughs
Quickly Effective
Pure as it is Sure
SOLD AND RECOMMENDED EVERYWHERE

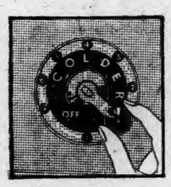

From
General Motors
comes the announcement of the Cold Control

Offered only on Frigidaire. Gives automatic regulation of temperature in freezing compartment. Speeds freezing of ice cubes. Makes dozens of new desserts possible.

COLD Control is a simple dial that enables you to regulate the time required to make sparkling ice cubes . . . unusual frozen salads . . . delicious new ices and desserts.

If it's afternoon, you can have ice cubes for the dinner table . . . perhaps a delicious new frozen dessert. Simply set the lever at colder . . . the point that's "colder than cold" . . . fill the ice trays with water . . . put the material for your dessert in another freezing tray. Sparkling full-sized ice cubes . . . the frozen dessert . . . all will be ready.

Such exclusive features as these have made Frigidaire the choice of more people than all other makes of electric refrigerators combined.

Frigidaire prices today are so small and its savings so great that it starts paying its entire cost the day it is installed. A small deposit will put Frigidaire in your home tomorrow. Stop in at our display room.

FRIGIDAIRE
The QUIET Automatic Refrigerator

CARL W. BROWN, Inc.
64 BROADWAY PHONE 348

IN LAST HALF HOUR OF STOCK MARKET LOSSES WERE CUT BY SHORTS COVERING

NEW YORK, Feb. 14—(AP)—The stock market was inclined to retreat today before the threat of restrictive credit measures by the directors of the New York federal reserve bank, meeting after the close of the market. Many important stocks sold off 2 to 11 points, but active short covering in the last hour cut several of the losses in half.

The certainty of a substantial decrease in federal reserve brokers loans was no encouragement toward constructive activity, under present conditions. The decrease, announced after the close, amounted to $101,000,000, which failed to offset last weeks increase of $110,000,000. The major part of the reduction was for the account of out of town banks.

Trading was in moderate volume, total sales again falling 3,726,050 shares. Activity slackened on the declines, but all bulges caused prompt profit taking. Stocks generally showed stubborn resistance at the low points touched in the reaction of last week, but a few new lows for the movement were recorded. Call money held at 6 1-2 per cent. All day, but time money was firm at its persistently high levels. Commission houses urged extreme caution, pointing out that government investigation of the brokerage loan situation would undoubtedly unsettle public confidence.

The days business news was meagre, but largely favorable. The American International Corp. placed its new stock on a $2 annual basis, equal to $4 on the old stock, or double the old rate. It also declared a 2 per cent. stock dividend. It was learned that the U. S. Steel Corp., has purchased several blocks of its 50 year 5 per cent. gold bonds, which was interpreted as foreshadowing recapitalization. Two copper companies, Utah and Nevada Consolidated, reported earnings for 1928 about double those of 1927. Rubber consumption for January was reported at a new high record.

Johns Manville, General Electric and Packard each fell about 6 points, touching new lows for the movement, then practically cancelled their losses. Radio sagged about 4 points, recovering most of its loss. General Motors held steady, and Chrysler more than made up a 2 point loss.

Utilities followed an upward course, contrary to the general trend. American and Foreign Power mounted 5 points to a new high, and North American stepped up more than 2 points. American Express shot up nearly 12 points to a new top, and Case Threshing surged up 20 points in a small turnover.

International Combustion Engineering again crossed the 100-mark. Motor Products mounted more than 4 points, and International Mercantile Marine preferred moved up 3 points to a new high for the year.

Rails turned markedly heavy, Atchison, New York Central, Norfolk and Western and Union Pacific selling off about 3 to 4 points. American Telephone, A. M. Byers, Commercial Investment Trust, Commonwealth Power, DuPont, and National Bellas Hess were among issues losing 3 to 7 points.

The commodity markets were generally steady, wheat touching new highs for the movement on commission house buying, and corn rising in sympathy. Cotton failed to take more than casual notice of the rather bullish January consumption report, and closed barely steady.

In the foreign exchanges, the Canadian dollar dropped to a new low for the year, the discount reaching nearly 1-3 of a cent. This revived hope of further gold imports from Canada. The sterling demand rate again dropped below $4.85, and European currencies were generally heavy, the guilder and the lira falling to around the year's lows.

STOCKS

Sales in hundreds	High	Low	Close
2 Abitibi P & P	47	46¼	47
1 Abitib P&P pr	84⅞	84⅞	84⅞
2 Abra & Sartus	126	126	126
20 Abr & Str p as	111¼	111¼	111¼
4 Adams Express	40	400	410
67 Adams	22½	21½	22½
14 Adv umely	60⅞	57⅞	60⅞
3 Adv um pr	62½	62¼	62½
56 Ahumada Ld	4⅞	4½	4⅞
24 Air Reduct nw	106⅝	103⅝	105
12 Ajax Rubber	9⅝	9½	9½
14 Alaska Jun	7⅞	7½	7½
1 Alb P Wr Pr	22	22	22
34 Al Ch & Dye	287½	281	287
1 Al Ch & Dy pr	122⅞	122⅞	122⅞
5 Al Chal rts	3⅝	3½	3⅝
73 Alleg Corp W I	51⅞	51	51⅞
26 Alleg Corp pr wi	102⅝	102¼	102¼
2 Allis Ch Mfg	176	175½	175½
1 Amal Leath	8	8	8
15 Amerada Crp	32½	32	32½
12 Am Agri Ch	19⅝	18⅞	19
12 Am Agri Ch pr	65	62½	63¼
2 Am Bnk Note	128⅞	127½	127⅞
3 Am Beet Sugar	18	18	18
2 Am Bosch Mag	42⅞	40½	42½
23 Am Bk Sh	56½	54½	55⅞
64 Am Bn Bv El	21⅞	20⅞	21⅞
60 Am Bn Bv pr as	70	69½	69½
100 Am Can	113⅞	111⅞	113½
4 Am Can pr	141	140⅞	141
4 Am Car & Fdy	96¼	95	95
3 Am Chicle	53⅞	52	53
2 Am Drug Syn	9⅝	9⅝	9⅝
7 Am Encaus Til	93⅝	93½	93⅝
13 Am Express	302	294	302
150 Am & F ow	118⅞	108⅞	118⅞
6 Am & F P 7 p	108½	107⅞	108
6 A & F P 2d 7 pcpr	99⅞	99⅞	99⅞
10 A&F P $6 pr as	96	95	95
22 Am Home Prd	78⅞	76⅞	77⅞
2 Am Ice	41	40⅞	40⅞
1 Am Ice pr	91	91	91
21 Am Int New wi	69¼	66	68⅞
3 Am Le F & Fm	7⅞	7	7⅞
6 Am Locomo	108	106	106
1 Am Loco pr	115	114½	114½
2 Am M & Fdy	178	175	177
36 Am. Metals	77	74⅞	76⅞
20 Am Nat G pr as	93¼	92	93¼
3 Am Piano	13½	13½	13½
Am Piano p as	63	45	50
74 Am P & L	110½	105½	108
1 Am P&L 6pc pr	102	102	102
9 Am P&L pr A	84½	84	84½
3 Am Radiator	194⅞	193	193½
21 Am Rv Exp	153	144	149½
2 Am Repub	51	49⅞	51
4 Am Saf Raz	68½	67⅞	68
62 Am Seating	33⅞	33¼	33⅞
1 Am S & Com	5¼	5¼	5¼
244 Am S & Ref	117⅞	114½	116½
2 Am Smelt pr	136	135½	136
32 Am Steel Fdrs	70⅞	68	70
20 Am Steel F pr as	112	111⅞	112
53 Am Sugar Ref	85½	84⅞	85
1 Am Sugar pr	110¼	110¼	110¼
4 Am tSum Tob	54	53½	53½
32 Am Steel Fdrs	70⅞	68	70
20 Am Steel F pr as	112	111⅞	112
43 Am Sugar Ref	85½	84⅞	85
1 Am Sugar pr	110¼	110¼	110¼
4 Am Sum Tob	54	53½	53½
1 Am T & Cable	21¼	21¼	21¼
450 Am T & T	212½	209⅞	211
1 Am Tob	174¼	174¼	174¼
2 Am Tob B x	173⅞	174½	173⅞
2 Am Type Fdrs	145	145	145
39 Am W W n	86¼	83⅞	85⅞
4 Am Wool	24⅞	24	24
1 Am Wool pr	52⅞	52⅞	52⅞
12 Am W P ctf	12⅞	12⅛	12⅛
1 A W Pap 6pc pr	43¼	42½	43½
3 Am Z L & S	39½	37⅞	39¼
2 Am Z L & S pr	103	102	103
144 Anaconda Cop	134⅞	130⅞	134¼
1 Anchor Cap as	55½	55½	55½
1 Anchor Cap pr	116	116	116
224 And Co M	54⅞	51¼	54⅞
2 Arch Dan M	99	98⅞	99
20 Arm of I A	16⅞	15⅞	16
35 Armour I B	8⅞	8⅞	8⅞
2 Armour I pr	83⅞	83	83
5 Arm Met Con	29⅞	29½	29⅞
56 Asso D G	62⅞	59⅞	62⅞
24 Atchison	200⅞	197	200
2 Atchison pr	103⅞	103	103⅞
9 Atl C L	187½	187	187
3 Atl G & W I	33	32½	33
102 Atl Refin	56⅞	55⅞	56½
102 Atl Ref	56½	55⅞	56½
10 Atl Ref p as	116½	116½	116½
10 Atlas P pr as	103	103	103
1 Atlas Tack	12	12	12
1 Aust Nichols	7	7	7
1 Aust Cred A as	64	64	64
2 Autos Corp	22⅞	22½	22½
2 Autosales pr	28⅞	28½	28½
1 Auto St R A	48	45⅞	45⅞
10 Baldw Lo pr as	117⅞	117	117⅞
46 Balt & Ohio	123	121⅞	122⅞
1 Balt & Oh pr	79	79	79
3 Bang & Ar	85⅞	85½	85½
1 Barker Bros	32½	32½	32½
Barker pr as	97	97	97
1 Barnet Lea as	23½	23½	23½
69 Barnsdall A	42	41⅞	41⅞
1 Bayuk Cigar	107	107	107
40 Bayuk 1 pr as	105	105	105
45 Beacon Oil	20¼	20	20¼
1 Belding Hem	11¼	11¼	11¼
369 Bethlehem Steel	91⅞	89½	91¼
2 Beth Steel 7 p p	122¼	121⅞	122¼
2 Bloom'dale B	48	46½	46½
1 Booth Fisher	8⅞	8⅞	8⅞
3 Borden Co	191	190	191
150 Briggs Mfg as	52⅞	50⅞	52⅞
2 Brit Emp Stl	5	5	5
10 Brockw Mot	64	63	63⅞
1 Brockw M pr	128	128	128
11 Bkyn Man Tr	75	73⅞	74⅞
5 Bklyn Un Gas	132⅞	132	132⅞
6 Brown Shoe	43	42⅞	42⅞
11 Bruns Balk	49	48⅞	48⅞
9 Brunsw T &	37⅞	36	36
7 Bucyr Erie	38⅞	37⅞	38⅞
6 Bucyr Erie pr	47⅞	46½	46⅞
40 Bucyr E 7pc as	115⅞	115⅞	115⅞
20 Burns Br pr as	104	104	104
1 Burr Add Mch	240	240	240
23 Bush Term	80⅞	77⅞	78⅞
4 Bush T 7 pc db	107⅞	107	107
20 Bush T Bld pras	115	115	115
19 Butte Copper	8⅞	8⅞	8⅞
15 Butte & Sup M	9⅞	9½	9⅞
4 Butterick Co	34⅞	34	34
15 Byers Co	147	144	146¼
4 Byers Co rts	12⅞	11⅞	11⅞
1 By Prod Coke	114¼	114¼	114¼
5 Calif Pack	77	76	75
54 Callah Z Lead	3⅞	3⅞	3⅞
26 Calum & Ariz	134⅞	13	134⅞
156 Calum & Hec	57⅞	56⅞	57½
25 Can D Gin Ale	80⅞	79⅞	80½
130 Can Sou Ry pr	57⅞	57	57
60 Can Pac	250⅞	245⅞	247½
2 Cannon Mills	44⅞	43½	44⅞
4 Case Thresh	470	460	465
1 Case Thr pr	125	125	125
2 Cavh Dobb Inc	36	36	36
8 Central Aguir	42⅞	41¼	41¼
32 Cent Alloy Stl	47⅞	46¼	47⅞
1 Cent ib Mi's	18	17½	17½
57 Cerro de Pasco	110⅞	108½	109½
10 Certainteed	23⅞	23	23⅞
1 Ches & Ohio	216⅞	215	215
25 Ches Corp	83	82⅞	83
5 Chis & Alton	16⅞	15⅞	15⅞
5 Chi & Alt pr	20⅞	20	20
24 Ch Gt West	20⅞	19⅞	20
13 Ch Gt West pr	57⅞	56⅞	57⅞
20 Ch M & StP&P	36⅞	36⅞	36⅞
46 C M St P & P pr	57⅞	57⅞	57½
9 Ch & Nor Wt	88⅞	88⅞	886
14 Chi P Tool pr	55	55	55
8 Ch R I & P	132⅞	131⅞	132⅞
9 C R I & P 6pc pr	102	101½	102
7 C R I & P 7pc pr	107⅞	107	107⅞
30 Ch Yel Cab as	32	32	32
1 Chic Cot Oil as	46	46	46
6 Childs Co	54½	53½	53⅞
67 Chile Cop	98⅞	96⅞	97⅞
630 Chrysler Corp.	103⅞	99¼	100
4 City I & Fu Co.	60½	60	60½
4 City Strs new	23½	23½	23½
1 City Sto B rts	3⅞	3⅞	3⅞
9 Celotex Co	73⅞	72	72⅞
4 Cluett Peaby	68	64	68
11 Coca Cola A	49	48⅞	48⅞
11 Coca Cola	133	132½	132⅞
32 Collins & Aik	54	53	53⅞
22 Col G & E n w	61	60¼	60Z
4 Col Fu & Ir as	68½	68½	68½
460 Col Graph	73½	70½	73⅞
10 Col & So pr as	76	76	76
62 Col G & El	149⅞	147⅞	149⅞
3 Col G & E pr A	106⅞	106½	106⅞
18 Col Carbon	143½	139	142⅞
116 Com Credit	52¼	50⅞	51⅞
90 Com Cre 6½ p as	100⅞	100	100⅞
20 Com Cr 8 pr as	26½	26⅞	26⅞
13 Com Inv Tr	178½	176	177
10 Com Inv T 7 as	107	107	107
1 Com Inv Tr 6½	96½	96½	96½
3 Com Solv	233⅞	230⅞	232
46 Com'wth Pow	121⅞	118	118¼
4 Conde Nast P	82½	81½	81½
78 Cong Nairn	29½	28⅞	29
27 Cons Cigar	87⅞	85½	86½
2 Conley T F st	1¼	1½	1½
5 Cons Cigar	92½	91⅞	92
2 Cons F Ind pr	26½	26½	26½
28 Consol Gas	110⅞	108¼	110⅞
9 Con Gas $5 pr	99⅞	99⅞	99⅞
1 Con RR Cub p as	66½	66½	66½
2 Consol Tex	4⅞	4½	4½
1 Cont Corp A	20½	20½	20½
3 Cont Corp B	10⅞	9⅞	10
1 Cont Bak A	55¼	55	55
20 Cont Bak B	10¼	9⅞	10
110 Cont Can	69⅞	67¼	68⅞
40 Cont Can p as	126	126	126
3 Cont Ins	86	86	86
99 Cont Mot	23⅞	23¼	23½
22 Con Mot rts	1⅛	1⅛	1⅛
3 Corn Prod	86	85½	86
1 Corn Prod pr	143	142½	142½
413 Coty	71¼	69⅞	70⅞
9 Crucible Steel	38⅞	36½	37⅞
3 Cuba C Sug	4⅞	4½	4½
1 Cuba C Sug pr	15	15	15
2 Cuba Co	21⅞	21⅞	21⅞
3 Cuba RR pr	80	80	80
6 Cub Am Sug	14½	14	14½
1 Cub Dom Sug	5½	5½	5½
11 Cudahy Pack	61	59⅞	60
52 Curtiss Aero	156	153⅞	154¼
Cushm Sp pr as	112	112	112
1 Cutler Ham	61	61	61
5 Cuyamel Fruit	83½	82½	83
38 Davison Chem	63⅞	61½	63⅞
70 Deere & Co as	124¼	124¼	124¼
2 Del & Hud as	194	194	194
3 Del L & W	127	126½	127
3 D R Gr & W pr	68½	66½	67
4 Detroit Edison	240	240	240
12 Dev & Ray A	59⅞	59	59
30 Diam Match as	158	157⅞	158
5 Dome Mines	10¼	9Z	10⅛
3 Drug Inc	122	121¼	121⅞
17 Dunhill Inter	71⅞	70	70
36 DuPont de N	184½	181	183
3 DuP de N deb	117	117	117
1 Eastman Kodak	185	185	185
10 East K p as	126½	126½	126½
25 Eaton A & Sp	70⅞	68⅞	70
5 Ettingzon Schild	35⅞	35½	35½
140 Elec Auto Lite	160	152½	160
20 Elec't Boat	13½	13¼	13¼
215 El P & Lt	62⅞	59⅞	61½
2 El P & Lt pr	109	109	109
7 Elec Stor Bat	85½	85½	86⅞
6 Elk Horn C stp	6½	6	6
1 Elk Horn C pr	12½	12	12½
6 Emers Br A	17	16	16½
30 Emporium Ca as	29	29	29
3 Engineers PubSer	58	55½	55⅞
3 Endicott John	56	55½	55⅞
2 Eng Pub S pr xd	92⅞	92	92
14 Eng P S rts	1⅛	1⅛	1⅛
5 Equit Of Bldg	34⅞	34	34⅞
30 Equit Tr as	528	520	520
51 Erie R R	69⅞	67½	69
9 Erie 1 pr	61	60⅞	60⅞
4 Eureka V Cl	47	46½	47
20 Fairb pr as	18⅞	18⅞	18⅞
5 Fairb Morse	47	46⅞	47
1 Fed L & Tr	78⅞	78⅞	78⅞
6 Fed Motor	19⅞	19⅞	190½
4 Fid Phen F ins	99⅞	98⅞	98⅞
60 Fifth Av Bus	12½	12½	12½
1 Filenes Sons	94½	94½	94½
1 Filenes S Co pp	105½	105½	105½
37 First Nat Strs	66½	64⅞	66
31 Fisk Rubber	17⅞	16⅞	16⅞
1 Fisk Rub 1 pr	64	64	64
1 First R 1 pr cv	66½	66½	66½
1 Florsheim Sh A	51	51	51
66 Fleischmann	75⅞	74⅞	74⅞
5 Follans Br 2¼	64⅞	63⅞	64⅞
41 Fox Film A	90⅞	87⅞	89
4 Freeport Texas	48½	47½	48
13 Gabriel Snub A	30⅞	30	30½
47 Gardner Mot	18	16⅞	17½
2 Gen Am Tank	91½	90	91¼
1 Gen Asbk as	70⅞	70⅞	70⅞
1 Gen Asph pr	111¼	111¼	111¼
13 Gen Cable	61	62⅞	52⅞
16 Gen Cable A	113	109⅞	111½
1 Gen Cable pr	107	107	107
1 Gen Cigar	83⅞	83	83
220 Gen Elec	236⅞	229½	235⅞
23 Gen Elec spl	11⅞	11½	11½
6 Gen G & E A	86⅞	85	86⅞
1 Gen G & E B as	93⅞	93⅞	93⅞
330 G G&E 88 prA as	136	128⅞	135
670 G G&E 87 prAs	116	112	114
610 G G & E B as	116	110⅞	113
2 Gen Mills pr	97⅞	97⅞	97⅞
15 Gen Mills	87Z	86½	87½
2 Gen Mot 7 pc	128⅞	125⅞	128⅞
706 Gen Motors	81⅞	80⅞	81½
2 Gen Out Ad A	51	50½	51
6 Gen Out A	32	32	32
21 Gen Ry Sig	99½	96⅞	98⅞
13 Gen Refract	79¼	78	78½
40 Gillette S R	119¼	117⅞	119
40 Gillette S R	119½	117⅞	119
23 Gimbel Bros	44⅞	4⅞	44⅞
22 Glidden Co	40	39⅞	40
37 Gobl Adol Inc	60	58	59
133 Gold Dust	72⅞	71⅞	72⅞
70 Goodrich BF Co	93	91	92⅞
1 Goodrich BF pr	115	115	115
109 Gdyr T & R	124½	121½	123⅞
1 Gdyr T 1 pr	103	103	103
3 Goth Sk Hos	66	65	65½
4 Goth Sk H nw	65	65	65
3 Goth Sk H pr	102½	102½	102½
5 Goth S H pr as	93	93	93
26 Grah Pg Mot	46¼	45⅞	46¼
3 Grah Pg ctf	45⅞	44⅞	45
50 Granby C M	92½	90	91¼
3 Grand Stores	82½	81½	82½
1 Grand Union	26⅞	26½	26⅞
1 Grand Un pr	60¼	49½	50¼
1 Grt W T Co	134⅞	134⅞	134⅞
3 Gt Nth Ry pr	109½	109¼	109¼
1 Gt N Ry pr ctf	106⅞	106	106
73 Gt N Ir Or ctf	85⅞	83½	84⅞
26 Gt West Sug	37⅞	37⅞	37½
202 Gen Can Cop	178⅞	173½	177
2 Guantan Sug	4⅞	4⅞	4⅞
2 Gulf M & Nth	52	51	51
2 Gulf St St as	71¼	70¼	71¼
1 Gulf Sta Stl pr	109	108½	109
77 Hahn D Strs	50	48⅞	50
10 H Dept St pr	110	108¼	108⅞
1 Han Co 1 pr	96	96	96
3 Hartman B	32	31⅞	31⅞
1 Hawaiian Pine	60¼	60¼	60¼
2 Hershey Choc	65½	65¼	65½
9 Hersh cvt pr	80½	80¼	80½
3 Hershey prl pr	105	105	105
1 Hoe R & Co A	18¼	18¼	18¼
29 Hol Furnacbe	46¼	46	47⅞
2 Homestake Min	73¼	73	73½
3 Househ Prod	74½	74	74
38 Howe Sd Co	74½	72½	74¼
26 Hudson & M	51⅞	50	50½
1 Hud & M pr	81	81	81
62 Hudson M Car	86⅞	85	85½
96 Hupp M Car	74Z	72¼	73
1 Ill Cent	144½	143½	143½
14 Indep O & Gas	31	30⅞	31
4 Indian Motors	25½	25¼	25¼
29 Indian Ref	34⅞	33½	34⅞
10 Indian Ref ctfs	33⅞	32	33
16 Inland Steel	88	87	87⅞
111 Inspira Cop	54⅞	52⅞	54
14 Int Rap Tr	49	47⅞	47½
8 Int Rubber	11⅞	10⅞	10⅞
5 Int Agricul	15⅞	15½	15½
19 Int Bus Mach	161⅞	158⅞	160⅞
36 Int Cement	93	92	92
875 Int Comb Eng	101½	96¼	101
2 Int Harv Co	116⅞	116⅞	116⅞
64 Int Harv Co	104⅞	102	104⅞
1 Int Harv pr	142	142	142
29 Int Mat pic pr	91½	90	90¼
53 Int Mer Mar	6⅞	6½	6⅞
219 Int Mer Mar pr	43½	40⅞	43½
1 Int Nic C pr	122	122	122
623 Int Nic of C	63⅞	56⅞	62½
46 Int Paper A	31¼	30¼	30¼
105 Int Paper B	20⅞	20	20¼
135 Int Paper C	14⅞	13⅞	13⅞
2 Int ap Tpc pr as	91	91	91
2 Int Print Ink	59¼	59	59
3 Int P & P pr new	90	89	89
10 Int Ry C Am pr	77	77	77
720 Int Salt as	90	88	88
76 Int Tel & Tel	213	208	212
21 Inter Dept St	82⅞	80	81½
1 Intertype Cp	30½	30	30½
50 Island Crk Cl	60½	58½	59½
145 Johns Manv	214	204½	211
50 Johns Manv p as	120⅞	120½	120⅞
1 Jones & L S pr	121	121	121
19 Jordan Mot Co	16⅞	15	15¼
19 Kas C & So R	90	85	90
11 Kauf D St	33¼	32½	33
15 Kay J & Co	81⅞	81¼	81¼
5 Keith Alb Or	37⅞	36½	37⅞
2 Keith Alb Or p	114⅞	114⅞	114⅞
40 Kel Spg T	19⅞	19¼	19½
1 Kel Spr S pr	89⅞	86⅞	86⅞
33 Kel Hay Wh	59	56½	57⅞
29 Kelv Corp	16⅞	16¼	16¼
207 Ken Cop	162	157⅞	160⅞
23 Kin G R Co	62	56½	62
470 Kin Co pr as	103	100	103
73 Kol Radio	62⅞	59¼	61⅞
15 Kraft Phe Ch	36	34⅞	34⅞
21 Kress S S Co	83	81¼	82½
1 Kress S H & Co	109	109	109
29 Kroger Groc	107⅞	106	107⅞
110 Kruger & T	39⅞	38⅞	39¼
6 Lago O & T as	27	27	27
35 Lambert Co	133Z	131¼	133
2 Lee P & T	21	20¼	20¼
5 Leh P C	63	62½	63
7 Leh Val	94½	93½	94½
10 Leh & F P xd	62	61¼	62
2 Liggt & My Tob	93	92¼	92¼
16 L & My Tob B	94¼	92⅞	94¼
1 Lima Locomo	46	46	46
13 Liquid Carb	85⅞	84	84
205 Loews	78⅞	73⅞	76½
2 Loews Inc pr	107⅛	107	107⅛
15 Loft Inc	8⅞	8	8⅞
23 Loose W Bisc	67	66¼	66½
29 Lorill rd Co	25½	25	25¼
66 Louis O R	14½	13⅞	14⅞
1 Lcu & Nash	150	150	150
23 Lou G & E A	43⅞	42	42½
1 Ludlum ctfs	72	71	71
8 Ludlum pr 6½	100	100⅛	100
3 MacAn & Forb	43	42	42½
63 Mack Truck	109⅞	106⅛	107⅞
2 Macy Co	168	166	166
3 Madison S Gar	21	21	21
33 Magma Corp	73½	71⅞	72⅞
9 Mallinson & Co	29¼	28	29¼
1 Manati Sug	45	45	45
1 Manhat El S	35	35	35
2 Marac O Ex	14	14	14
1 Market St Ry	35	22⅞	35
24 Marland Oil	37⅞	36⅞	37¼
2 Marmon Motor	70⅞	69	69⅞
2 Marlin Rockwell	72½	72½	72½
2 Martin Parry	16	15	15
1 Math Alkali	190	189⅞	189⅞
1 May Dep Stor	95	95	95
1 Maytag	22⅞	22⅞	22⅞
2 Maytag pr war	43	43	43
4 McCall Corp	77	75⅞	77
470 McCro Str as	109	108½	108½
17 McCro St B	111	107½	111
1 McCro St cv pr	117	117	117
9 McKeesp Tin	75	74	74¼
1 McKes & Rob	54	54	54
6 Mengel Co	28	27½	27½
9 Met Gold pr	26½	26	26¼
33 Mex Seab Oil	47⅞	45	46½
80 Miami Co	42½	40⅞	42
51 M Cont Pet	31⅞	31½	31½
5 Mid Sts Oil	4⅞	4	4
1 Mid Stat O pf	2⅞	2⅞	2⅞
2 Mid Stl Pr pr	240	232¼	234⅞
3 Miller Rub	23¼	22⅞	23
4 Min & St L	2½	2½	2½
1 Mn StP&SSM p	80	80	80
1 M StP& SSM	41⅞	41⅞	41⅞
1/29 Mo K & T	48⅞	48	48¼
3 Mo K & T pr	105	104⅞	104⅞
119 Mo ac	P...72¼	72	72
14 Mo Pac pr	131	130¼	130⅞
37 Mohar C Mil	74¼	72¼	73⅞
320 Mont Ward	131	124¼	128⅞
2 Moon Mot C	6⅞	6⅞	6⅞
420 Moth L Coal	5	4½	4⅞
5 Mot ie Capi	18	18	8
6 Mot Met A	21½	21	21½
8 Mot Prod	134⅞	130⅞	134½
3 Mot Wheel	45	44⅞	44⅞
2 Mullins Mfg	65	64	65
1 Munsingwear xd	58⅞	56¼	58⅞
75 Murray Corp A	74⅞	69⅞	73⅞
40 Nash Motor	109	106⅞	107⅞
69 Nat Acme stp	34	32⅞	33⅞
7 Nat Bell Hess	199½	196⅞	197
16 Nat Biscuit	134⅞	131½	134⅞
162 Nash. Cash Reg	126	124	126½
42 Nat Dairy P	128⅞	127	127
4 Nat Dept St	33⅞	33	33
5 Nat Dist Pd	38	37⅞

BANKS, INS., UTILITIES

HARTFORD
Insurance Companies.

	Bid.	Asked
Aetna Casualty	1575	1625
Aetna Fire	760	780
Aetna Life	1200	1225
Auto Insurance	570	595
Conn General	2100	2150
Hartford Fire	900	930
Hfd Steam Boiler	820	850
National Fire	1350	1380
Travelers	1850	1900
Public Utilities		
Bridgeport Hydraulic	50	53
Conn P L 6½s	99	102
Conn L&P 6½s	110	114
Conn L & P 7	116	120
Conn L & P S D c	119	123
Conn Pow com	147	152
Conn Pow 6 pc pf	111	..
Greenwich W&G pc pr	98	101
Hartford Gas com	90	95
Hartford Gas pr	68	70
Hfd Elec Light	137	142
Holyoke W Pow	675	..
Nor Conn Pow pr	93	..
So New Eng Tel	187	193

NEW YORK
Bank Stock

America	190	195
Chase	920	930
Chat & Phoenix	670	680
Chelsea Ex (new)	105	110
Chem Nat	1200	1250
City	330	335
City rts	125	135
Commerce	940	950
Continental	575	625
Corn Exchange	790	805
Fifth Avenue	2250	2350
First National	5400	5475
Hanover	790	800
Harriman	880	900
Manhattan Co	820	840
Mech Bklyn	521	528
Municipal	470	480
Nassau	450	470
Park	880	900
Public	260	270
Seaboard	825	840
Seward Nat	175	185
Trust Companies		
Bankers	1190	1210
Bk of N Y and T	850	870
Bronx County	425	..
Brooklyn	1040	1060
Cent Union	2450	..
Empire Tr	490	505
Equitable	525	530
Farm L T	990	1030
Fidelity	410	420
Fulton	580	600
Guaranty	950	960
Irving Trust Co	510	520
Kings Co	2500	2700
Manufacturers	268	278
Murray Hill	270	290
N Y Trust	1135	1150
Times Square	130	190

Title G & T	865	880
U S Mortgage	485	500
U S Tust	3625	3635

BOND MARKET

NEW YORK, Feb. 14—(AP)—Activity in the bond market today was on the selling side, and the Associated Press combined averages sank to a new low for the year.

Not a section of the list escaped the wave of liquidation, and in many cases, especially in the rails, new lows for the year were established. A few issues, however, rallied in the closing hour and finished the day with gains. Trading was on a small scale and seemed to reflect the nervousness of stock traders over the New York Federal Reserve bank's directors meeting. Sales totaled 9,642,000, compared to $10,396,000 yesterday. Time money was firm.

Anaconda Copper 7s were the outstanding strong spot in the industrial group, closing at 297 1-2 for a net gain of 1 1-4 points on the day, after sagging to 202 1-4. Wall street heard rumors of a stock split up and an exchange of Anaconda shares on an even basis for Andes Copper. International Mercantile Marine 5s were another strong issue, rising a point. International Cement 5s sold down 1 5-8 points. Alleghany Corporation 5s were unsteady all day, but American International 5 1-2s rallied in the afternoon to close fractionally higher. Sugars continued to decline on price declines for that commodity, Cuba Cane Sugar 7s slumping 1 3-4 points.

More than a half a dozen rails declined to new lows for 1929. Katy 5 1-2s and Hudson & Manhattan Adjustment 5s led the decline, both touching new lows.

International Telephone convertible 4 1-2s after an early display of weakness finished fractionally higher, contrary to the general trend of the list. The foreign list moved irregular lower. Pirelli 7s declined 2 1-2 points.

Curb bonds were irregular. Associated Gas & Electric issues fell back 1-2 to 2 points on profit-taking.

U. S. government obligations were lower.

U. S BONDS.

(U. S. Government Bonds in Dollars and Thirty-Seconds of Dollars)

	High	Low	Close
1st Lib 3½s '32-47	98.4	98	98.2
1st Lib 4¼s '32-47	99.27	99.23	99.24
4th Lib 4¼s '1938	99.29	99.27	99.28
Treas 3⅜s '40-43	97.10	97	97.3
Treas 3⅜s '43-47	97.17	97	97.4
Treas 3¾s '46-56	101.6	100.20	100.20
Treas 4s 1954	104.3	103.20	103.24
Treas 4¼s '47-52	109.2	108.20	108.24

MRS. JACKSON LEFT TWO NOTES BEFORE DEATH

(Continued from Page One)

he remainder of the group were besieged by newspapermen seeking to determine the nature of the suicide note, known to have come into the possession of the coroner today from the hands of Medical Examiner Mason. The barrage of questions brought no results, however.

The time and day of the funeral of Mrs. Jackson is being held in the utmost secrecy in the hope of avoiding all the publicity and curiosity seekers possible. The funeral, when it is held, will be very private and but a very small group of very close relatives and friends have been invited. Burial is expected to be in the Jackson plot in the Willimantic cemetery, beside the bodies of her husband and son.

Early this morning Mrs. Trenor A. Rice was interviewed at her home in Canterbury. Questioned as to her opinion of the suicide of Mrs. Jackson, she said: "The suicide of Mrs. Jackson only confirms my impression of my husband's innocence which I gained in my one brief interview with him at the jail." Mrs. Rice, who has withdrawn divorce proceedings against her husband, expressed confidence that all would now come out all right.

Juanita Jackson, now the only surviving member of the family, remains at the Jackson home in company with Mrs. Merton A. Andrews, who has been her constant companion since her father was murdered. Juanita is seeing no one and is said to be in a highly nervous state, being completely unstrung by the suicide of her mother.

A police officer remains on day and night duty at the Jackson home in the same capacity as before the suicide of Mrs. Jackson, guarding against intrusion by the curious.

WHAT CORONER BILL SAYS ABOUT THE NOTE

(Special to The Bulletin)

DANIELSON, Feb. 14—Coroner Arthur G. Bill was a harassed man tonight. While press despatches were being filed from Willimantic setting forth that Mrs. Gertrude Jackson had in a note found after her suicide yesterday afternoon assumed responsibility for the murder of her husband, County Investigator W. E. Jackson, and exonerating Deputy Sheriff Trenor A. Rice from complicity in the crime, the coroner was insisting to newspapermen pressing him for a copy of the text that the note had not been given out for publication and that no one but himself and a few others in official circles had seen it, these including a small group of investigators who have been working on the Jackson case since the night that Mr. Jackson was killed.

Coroner Bill would neither affirm nor deny the authenticity of the late afternoon's press despatches fixing the responsibility for the killing on Mrs. Jackson. He would not even state for publication whether the note details just what led up to the Jackson murder and the incidents immediately preceding it. The coroner is not usually so reticent, though traditionally cautious. To the direct question "Why is the text of the note being withheld from the public?" Mr. Bill replied, "I feel that the ends of justice will be better served by not giving it out at this time."

Truscon Steel company, Youngstown, in carrying out an improvement program calling for expenditure of at least $1,000,000 annually, plans to build four new fabricating plants in the next few years at Chicago, Birmingham, Boston and Baltimore.

LITTLE GIRL DROWNED ON WAY HOME FROM SCHOOL

NEW HAVEN, Feb. 14—(AP)—Thin ice on Pond Lilly today claimed the life of Rose Luciano, 8, as she was taking a short-cut to return home from school. She drowned before firemen arrived. The body was recovered by grappling hooks. Two hours work to resuscitate her failed.

ABANDONED SHIP IS POUNDING ON ROCKS

SEATTLE, Wash., Feb. 14—(AP)—Leaving the steamer Meiyo Maru to the mercy of a dying Arctic gale the 25 members of the crew of the ill fated Japanese freighter were enroute to Japan today on board the rescue vessel, the Nankoh Maru.

Radio reports last night indicated that both the Nankoh Maru and the steamer Illinois had participated in the removal of the Meiyo Maru's crew but it was learned definitely today that the Nankoh alone had taken the sailors.

Pounded by the rocks of Unimak Pass, battered by the heavy swell the Meiyo Maru was believed to be going to pieces. Her deck load of logs and lumber had already slipped into the ocean, Mason said, and the lumber strewn waves were regarded by mariners as a menace to navigation.

AMMUNITION AND GUNS SEIZED IN VIENNA

VIENNA, Feb. 14—(AP)—The police today seized 30,000 cartridges, 300 modern rifles, machine guns, revolvers and army telephones found in a raid of the headquarters of the socialist organization for the defense of the republic and the Republican Workmen's union. The police broke into underground chambers, which held the arsenal. Their search required three hours.

No arrests were made pending an investigation to determine whether the arms were intended for use in a coup d'etat against the present Christian socialist regime headed by Chancellor Seipel. At social democrat headquarters it was asserted that the police had authorized the possession of the firearms for purposes of self-defense. The police, however, declared that the license did not provide for any such amount as was found today.

If a man is attentive to his wife it is either because he loves her or because he is afraid of her.

CENTRAL STORE

Phone 1238

SPECIALS FOR THURSDAY

Fresh Cut PORK CHOPS, lb... 25c

Mueller's MACARONI or SPAGHETTI— Two packages 23c

Old Grist Mill, a substitute for coffee— 1 lb. package 19c

J. M. Young & Sons

BEWARE THE COUGH FROM COLDS THAT HANG ON

Coughs from colds may lead to serious trouble. You can stop them now with Creomulsion, an emulsified creosote that is pleasant to take. Creomulsion is a medical discovery with two-fold action; it soothes and heals the inflamed membranes and inhibits germ growth.

Of all known drugs, creosote is recognized by high medical authorities as one of the greatest healing agencies for coughs from colds and bronchial irritations. Creomulsion contains, in addition to creosote, other healing elements which soothe and heal the inflamed membranes and stop the irritation, while the creosote goes on to the stomach, is absorbed into the blood, attacks the seat of the trouble and checks the growth of the germs.

Creomulsion is guaranteed satisfactory in the treatment of coughs from colds, bronchitis and minor forms of bronchial irritations, and is excellent for building up the system after colds or flu. Money refunded if not relieved after taking according to directions. Ask your druggist. (adv.)

CREOMULSION

FOR THE COUGH FROM COLDS THAT HANG ON

Say Dyspeptics Should Avoid Drugs and Diet

Magnesia Best for Bad Stomach

Drugs are dangerous and Diets usually unnecessary in so-called Acid Dyspepsia, and thousands of people daily dose themselves to their stomach's damage and, without cause, deny themselves the hearty, strengthening food their system requires. Neither drugs nor diet possess the power to destroy the excessive acid in the stomach, which is the underlying cause of nearly all stomach distress.

Good food was made to eat. Stomachs were made to digest this food, and Bisurated Magnesia was made to neutralize the acids that prevent proper digestion. Follow a good meal with a teaspoonful or two tablets of pure Bisurated Magnesia and know the solid comfort of perfect, healthy digestion. The stomach keeps sweet. There is no sourness, fermentation, burning, gas or pain. Thousands of former stomach sufferers do this daily and druggists the world over recommend Bisurated Magnesia. So many people say, "I've tried everything." But before you give up hope, try a little Bisurated Magnesia. See if you don't feel like a new person

Good News!

4 Quart Aluminum SAUCE PAN "WEAREVER" BRAND for only 75 COUPONS from OCTAGON soap products—

THIS fine 4-quart Aluminum Sauce Pan is a special bargain offer. It's the famous "Wearever" brand. Usual retail value $1.40. Seamless. Highly polished outside. Glistening "sun-ray" effect inside. Broad steel handle securely riveted. You can't buy a finer sauce pan than this.

Easy to own it

Coupon saving is easy. There are six Octagon Soap Products each of which has a premium coupon. Every time you need soap of any kind simply ask your dealer for "Octagon." Before you know it, you'll have a lot of coupons—besides the enjoyment of using the best of soaps. Begin your coupon saving today.

An added GIFT for you

CLIP AND SAVE

Here's a certificate worth 15 coupons to start you off. In order to redeem the certificate you must have 10 coupons from any or all of these four Octagon Products:—*Octagon Toilet Soap, Octagon Floating Soap, Octagon Soap Chips, Octagon Scouring Cleanser.* The 10 coupons may be of one kind or mixed. Only coupons from the products named will count with the certificate.

Note: with the 10 coupons described above and the certificate worth 15 coupons, you need only 50 additional coupons from any of the Octagon Soap Products to get this special premium. If you do not use the certificate, you can get the special premium for 75 Octagon Coupons.

Present this certificate with 10 coupons from the products specified and you will be given credit for

15 EXTRA COUPONS

This certificate is good only if accompanied by 10 Coupons from OCTAGON TOILET SOAP, OCTAGON FLOATING SOAP, OCTAGON SCOURING CLEANSER, OCTAGON SOAP CHIPS.

The 10 Coupons may be taken from any one of the above or may be assorted in any way you wish.

Only Coupons from products named will count with this certificate. Not more than one certificate will be accepted from one person. Redeemable in premiums at any of our premium stores or agencies or by mail at the Octagon Premium Department, 30 York St., Jersey City, N. J.

COLGATE-PALMOLIVE-PEET CO.

Present Your Coupons to Agents Listed Below

Our offer on this unusual premium is limited to May 31, '29. Note this date carefully. When you get the necessary coupons, take them to an agent or agents listed below. There you will be able to obtain the special premium shown above. This special premium can be obtained only at our stores and agencies. It will not be sent by mail.

J. P. BARSTOW & CO., 23-25 Water Street, Norwich, Conn.
SHARAF'S FURNITURE CO., INC., 125 Bank Street, New London, Conn.
THE DARBIE FURNITURE CO., 121 Main Street, Danielson, Conn.

OCTAGON SOAP PRODUCTS

There are six Octagon Soap Products with which you get coupons:—Octagon Soap for the laundry; Octagon Soap Powder for the sink; Octagon Scouring Cleanser for pots and pans; Octagon Toilet Soap for the wash basin; Octagon Floating Soap for the bath; Octagon Soap Chips for the washing machine.

The instant an Octagon Floating Soap has double value!

Model Booterie

132 MAIN STREET NORWICH, CONN.

REMOVAL SALE

In appreciation to the public of Norwich and vicinity for our success in the past ten years, making it possible for us to move into a larger store, we shall give for the next two weeks

Outstanding Values in High Grade Shoes

Below are listed a few of the many values in nationally known shoes:

100 pairs of WOMEN'S LEATHER HOUSE SLIPPERS with Moccasin Soles—all colors 69c

BOYS' $5 OXFORDS in black and tan—a fine variety $2.95

WOMEN'S HIGH GRADE SHOES — All makes, many materials and styles, not all sizes— Values to $7.50 ..... REMOVAL SALE PRICE $3.95 and $4.95

200 PAIRS OF WOMEN'S WILBUR COON SHOES— Cleaning them out to make room for a new line. Values to $9.00. REMOVAL SALE PRICE $5.95

Red Cross Shoes REMOVAL SALE PRICE $6.85 and $7.85
Sizes 3 to 9 Widths AAA to EE Some $12.50 Shoes $8.85

Cantilever Shoes REMOVAL SALE PRICE $6.85 and $7.85
Sizes 3 to 9 Widths AAA to E Some $12.50 Shoes $8.85

MEN'S $6.00 OXFORDS In Tan and Black— Made Exclusively for Our Store. REMOVAL SALE PRICE $3.95

Men's Douglas Shoes
All $6.50 Shoes $4.85
All $7.50 Shoes $5.85
All $8.50 Shoes $6.85

CHOICE OF ALL MEN'S MARSHALL SHOES— Values to $10—To clean out to make room for a nationally known shoe. REMOVAL SALE PRICE $5.85 and $6.85

CHILDREN'S SHOES — All Styles— To Clean Out REMOVAL SALE PRICE $1.95 $2.45 $2.95

ALL SALES CASH COME IN AND TAKE ADVANTAGE OF THESE SAVINGS

MODEL BOOTERIE

132 Main Street Norwich, Conn.

A Bulletin For Sale Advertisement Will Sell It

BORN

VAN DUYNE—In Westerly, R. I., Feb. 13, 1929, a son, Richard Cornelius, Jr., to Mr. and Mrs. R. C. Van Duyne, of New York.

KENYON—In Westerly, R. I., Feb. 12, 1929, a son, Clifford Alexander, to Mr. and Mrs. Howard C. Kenyon, of Ashaway, R. I.

CROSSMAN—At New London, Feb 14, 1929, a son, to Mr. and Mrs. Ivan Crossman, of Noank.

AMES—In Norwich, Feb. 14, 1929, a son, to Mr. and Mrs. Lloyd L. Ames, of 91 West Town street, Norwich Town.

DIED

BAILEY—In Waterford, Conn., Feb. 14, 1929, Oliver Dudley Bailey, in his 69th year.

PALMITER—In Providence, R. I., Feb. 14, 1929, Alan A. Palmiter, formerly of Westerly, aged 89.

HOXSIE—In Canonchet, R. I., Feb. 13, 1929, Elizabeth J. Hoxsie, aged 86.

WHITBACK—In Northampton, Mass., Feb. 10, 1929, Arthur R. Whitback, formerly of Westerly, aged 68.

PATTERSON—In Boston, Mass., Feb. 13, 1629, Walter H. Patterson. Notice of funeral hereafter.

WAY—In Norwich, Feb. 14, 19[illegible], a son to Mr. and Mrs. Earl Way of 16 Mechanic street.

FUNERAL NOTICES

BECHARD—In Norwich, Feb. 14, 1929, Joseph Bechard, aged 35. Funeral from his late home, 129 North Main street, Saturday morning, Feb. 16, at 8:30. Requiem high mass at St. Mary's Memorial church at 9:30. Interment in St. Joseph's cemetery.

DAWLEY—In Fitchville, Feb. 13, 1929, Frances Gay, widow of Joseph Dawley. Notice of funeral hereafter. It is kindly requested that no flowers be sent.

PRATT—In Norwich, Feb. 12, 1929, Dr. L. I. Pratt, aged 74. Funeral from his late home, Hunter's avenue, Taftville, Friday morning, Feb. 15, at 8:30. Solemn high mass at Sacred Heart church at 9. Burial in St. Mary's cemetery, Baltic.

BENNETT—Entered into rest, Wednesday, Feb. 13, 1929, Mary Caroline Andrews, beloved wife of Henry Lester Bennett, aged 79. Funeral services at her late home, No. 32 Williams street, Friday, Feb. 15, at 2:30 p. m. Burial in Yantic cemetery.

BRIGGS—In Norwich, Feb. 13, 1929, James A. Briggs, aged 85. Funeral services at Church & Allen's, 15 Main street, Saturday afternoon at 1 o'clock. Burial in Carey cemetery, Canterbury.

PATTERSON—In Boston, Mass., Feb. 12, 1929, Walter H. Patterson, husband of the late Anne M. Lyons. Funeral from the parlors of M. V. Murphy, 353 Main street, Saturday morning at 9 o'clock. Requiem mass in St. Mary's Memorial church at 9:45. Burial in St. Mary's cemetery.

CARD OF THANKS

We deeply appreciate the many thoughtful and helpful acts of kindness shown us during our mother's illness. And we thank those who loaned their automobiles for the funeral, and for the beautiful flowers sent at that time.

MISS ROSANNA GOBEIL,
MRS. HENRY VEGIARD,
ADELLOR GOBEIL,
MRS. JOHN OAKES.
Jewett City, Conn., Feb. 15, 1929.

CARD OF THANKS

We wish to express our sincere thanks to our many friends and neighbors for the kindnesses shown us during our recent bereavement. We especially thank those who sent flowers and loaned cars.

Signed:
MRS. CHARLES CLARK.
MRS. JOHN E. BURGESS,
MILTON L. BOGUE,
HARRY C. BOGUE.
Montville.

CARD OF THANKS

We wish to thank our many friends and neighbors for the kindnesses shown us during the illness and at the death of our daughter and sister. We are especially grateful to all those who sent flowers and to the J. B. Martin Co.

Signed:
CHARLES CARLSON and FAMILY.

CARD OF THANKS

We wish to extend thanks and gratitude to the friends who assisted during our great sorrow.

MRS. S. A. WRIGHT,
W. H. WRIGHT,
W. K. WRIGHT,
MRS. M. A. PIKE.
Gales Ferry, Conn., Feb. 12, 1929.

FUNERAL DIRECTORS

Church & Allen
— MAIN STREET
FUNERAL DIRECTORS AND EMBALMERS
Lady Assistant
HENRY E. CHURCH
WM. SMITH ALLEN
Telephone 328-3

The Henry Allen & Son Co.
98 MAIN STREET
Funeral Directors and Embalmers
Lady Assistant Telephone 410-2
DAVID H. WILSON

GAGER
FUNERAL DIRECTOR AND EMBALMER
PROMPT SERVICE DAY OR NIGHT

CUMMINGS & RING
Funeral Directors and Embalmers
322 Main Street
Phone 238-2 Lady Assistant

HOURIGAN BROS.
Funeral Directors and Embalmers
Funeral Home, 35 Church Street.
Office, 62 Main St. Branch, Jewett City.

GEORGE G. GRANT
UNDERTAKER AND EMBALMER
Phone 2729 Providence St., Taftville

Shea & Burke
Funeral Directors
41 Main Street
Phone 896-2—J. J. Lyons

Dougherty Bros.
FUNERAL DIRECTORS AND EMBALMERS
Taftville 1513-14 Plainfield 108-15

WILLIMANTIC

Avery & Van Zandt
Succeeding JAY M. SHEPARD
Established 1870
Funeral Directors, Embalmers
Sixty and Sixty-Two North Street
Willimantic, Conn.

Killourey Bros.
FUNERAL DIRECTORS AND EMBALMERS
95 Union Street, Willimantic, Conn.
Phone [illegible] Lady Assistant

ETTA KETT

He Can't Afford Luxuries

—By PAUL ROBINSON

A Bulletin For Sale Advertisement Will Rent It

FOR SALE

FOR SALE—Four-room single house, all improvements; near trolley and school. A bargain, $1,800. Phone 151-3. 2t feb15

FOR SALE—Drums and traps. Inquire 426 Asylum St. 2t feb15

FOR SALE—Colonial oak buffet and extension top dining table, like new, $35; 3-piece upholstered living room set, $20; White Star gas range with oven and broiler, $30; walnut wardrobe, $15; upright floor model talking machine, $15; ranges in good condition, $14 up. These items on sale Saturday. Norwich Used Furniture Exchange, 31 Shetucket St. 2t feb15

FOR SALE—20-acre farm at West Thompson; house, barn, garage, chicken coops, all in good condition. Property near good highway. This place is a splendid buy. For particulars address Mrs. Frank Johnson, Putnam, Conn. R. F. D. 6t feb14

FOR SALE—Building Supply, Retail Fuel Oil, Coal and Wood Business in a busy Connecticut city, northeastern section of state; well located, completely equipped yard. Long record of profitable operation. Business can be purchased at a price representing the value of the property, equipment and inventory. Price $30,000. Bona fide interested parties communicate with Box G-222, Bulletin. 4t Th feb14

FOR SALE—Bucking place, Lebanon; one of the best locations in town, large grounds, fine trees; one house on state road within 5 minutes church and high school; 105 acres land, 40 tillable. Mrs. M. S. W. Turgeon. 3t feb14

FOR SALE—Seven-room cottage, Harland road. R. H. Montgomery. 3t feb14

FOR SALE—Newly built 6-room house, all modern improvements, city water, gas and electricity; 2-car garage in basement, on 69 Hannerchor Ave., Taftville. Call evenings between 6 and 8 or Phone 3749-2. 3t feb14

FOR SALE—Six ton of good hay; very reasonable. Phone 1589. 6t feb13

MAN WUZ AWFUL MAD—He ced his wife took a kuple ov spots out of his pants 'n I ced Yer lucky to hev such a wife. Lucky nuthin', they wuz a kuple ov five spots. Manila cigars, 10 for 25c; fine lot of 35c pipes; Noble Pippin Dexter cigars, 5 pack, 30c. Fagan's Smoke Shop, opp. Woolworth's. feb12

FOR SALE—Clark floor sanding machine; perfect running order. S. Cathcart, Jr. Tel. 153-2, Jewett City. 6t feb9

SILENT GLOW OIL Burners are now guaranteed for five years. E. Rousseau, exclusive agent, 40 Mathewson St., Jewett City. Phone 66. Norwich, Taftville, Occum, Baltic, Plainfield. mar7 tf

FOR SALE—New bungalow, ready to move into, on E. Main St.; all improvements, $2,500; easy terms. W. A. McNicol, Real Estate, Maynard Block, Jewett City. tf jan29

FOR SALE—New farm lighting batteries installed in exchange for old ones; big savings. Milligan Battery Works, Wauregan, Conn. Tel. Danielson, 54-12. tf jan18

FOR SALE—The property, 218 Main St., next to Dr. Lewis, lot 62x100 with house on same; last Main St. lot to be obtained, can arrange liberal loan. Francis E. Donohue, 242 Main St. tf jan11

In one of the most picturesque sections of Eastern Connecticut, 600 feet elevation, 35 acres, with 7-room colonial house, open fireplaces, old panelling and hand carved woodwork. House is over 150 years old but in perfect condition. Price $2500—$1000 cash.
TRYON'S AGENCY
Willimantic, Conn.

FOR SALE

A very choice new modern 5-room bungalow; finest of finish, desirably located. Price very low; must be sold and can be financed with small payments over a term. For particulars, call
JOHN A. MORAN — McGrory Bldg.

WANTED—Miscellaneous

WANTED—Farms, all sizes; have customers waiting. Mail information to G. M. Reed, Route 5, Norwich. 2t feb15

FOR SALE—Paint, at Goldstein's fire sale, Water St. Must be closed out at less than cost of manufacturing. Fred W. Fitch. feb14d

WANTED—People needing paint to call at Goldstein's fire sale, Water St., and get supply for future use at less than cost. Must close out. Fred W. Fitch. feb14d

A. O. WHITE—Repairer of watches, clocks and talking machines. 14 Pratte Ave., Taftville. Phone 783. jul— mnwdfr

WANTED—Second-hand antique furniture. Best prices paid. A. Bruckner, 100 Franklin St. Phone 659.

MIRRORS resilvered and glass for every purpose. Norwich Glass Co., 5 Bath St. Tel. 2463. jan23 tf

FOR SALE—CALTTE

FOR SALE—Two fast milking cows; 1 horse; 2 Hawkeye incubators, used only once. Tel. 9-5, Jewett City. 2t feb15

FOR SALE—Three fresh cows; must be sold before Wednesday. John Nowakowski, R. F. D. No. 1, Hallville Road. 3t feb15

FUNERAL DIRECTORS

PLAINFIELD

F. W. Tillinghast & Sons
UNDERTAKERS AND EMBALMERS
CENTRAL VILLAGE, CONN.
Tel Moosup 382-3

DANIELSON

LOUIS E. KENNEDY
Undertaker and Embalmer
DANIELSON
Respect Attention to Every Detail

A Bulletin For Sale Advertisement Will Sell It

TO RENT

TO RENT—Lower 5-room apartment; separate heater, all improvements, garden; garage if desired. Phone 1047-2. feb10d

TO RENT—Garage and tenement, 5 rooms and improvements. 11 Mechanic St. 3t feb15

TO RENT—Furnished rooms; steam heat and bath. Tel. 628-5. 2t feb15

TO RENT—Furnished room. 124 Broadway; upper bell. 2t feb15

TO RENT—Four and 5-room apartment; heat, hot water furnished, 2 minutes from square. Inquire Mrs. Chamberlain. Tel. 1279. tf feb15

FOR SALE—Upright piano, fine tone; gas heater, and steel couch. Tel. 1460 or call at 78 McKinley Ave. 2t feb15

TO RENT—Five-room house with city water, gas, bath and garage. John Zuerner, 12 Maennerchor Ave., Taftville. tf TuFr feb8

TO RENT — Five-room tenement, Spring St. Inquire Eagle Clothing Co. 2t feb14

FOR RENT—Furnished room, private home; $4 a week. 25 Otis St. Tel. 67. tf feb14

TO RENT—Four-room apartment with heat. 47 Union St. 3t feb14

TO RENT—Furnished room and board for a lady; also 3 light housekeeping rooms. Reasonable. Call 2602-M. tf feb12

FOR RENT—Furnished steam heated room; 5 min. from city. Phone 2674-J. tf feb12

TO RENT—Nice garage on the West Side. Phone 1778-3. tf St feb9

TO RENT—Three rooms, light housekeeping. 27 McKinley avenue. tf feb8

TO RENT—Small furnished apartment. Call 327 Main St. tf feb7

FOR RENT—Tenement on Main St. Tel. 992. tf jan22

FOR RENT—Furnished room, modern, central; private family. Phone 211. jan21d

TO RENT—Five rooms, improvements, garage; fine location. Tel. 1463. jan12d

TO RENT—Nicely furnished rooms, steam heated; private family. Call 1157-3. tf jan8

TO RENT—Two six-room apartments; all improvements, with garage. Call 1283-5.

TO RENT—Basement of 65 Franklin St. Suitable for most any kind of business. Inquire at Bulletin office. dec tf

TO RENT—Furnished room; single or double; private family. Call 1749-3 evenings. tf aug30

TO RENT
Building on Durkee Lane
Suitable for Storage or Garage (5 cars) purposes.
Inquire at Bulletin Office.

FOR RENT
The premises formerly occupied by the Norwich Evening Record on Chestnut Street. Dimensions are about 60x100 feet. Being in a central location, they are suitable for any kind of business.
Inquire of
THE BULLETIN CO.

LOST AND FOUND

LOST—Between St. Mary's church and Greeneville car barn, wrist watch with name and date on back. Tel. 2530-W. feb15d

LOST—Bank Book No. 91,099 of The Chelsea Savings Bank. Application for payment having been made, any person having a claim against this book must notify said bank within six months or lose their claim.
Norwich, Feb. 13, 1929.
3t feb15

LOST—Sunday, Feb. 10, a platinum bar pin, three pearls and two diamonds. Reward offered. Finder notify Bulletin. tf feb12

LOST—White gold filigree bracelet with 2 aquamarines and 1 rhinestone. Tel. 3270-5. Reward. 5t feb12

LOST OR STOLEN—Bank Book No. 170207 of The Norwich Savings Society. Application for payment thereof has been made to said Society and anyone having a claim thereon must notify said Society within six months from date hereof or lose such claim.
Norwich, Conn., Jan. 29, 1929.
3t Tu jan29

LOST OR STOLEN—Bank Book No. 133767 of The Norwich Savings Society. Application for payment thereof has been made to said Society and anyone having a claim thereon must notify said Society within six months from date hereof or lose such claim.
Norwich, Conn., Jan. 29, 1929.
3t Tu jan29

FOR SALE — RADIOS

FOR SALE—Brand new electric radios at cut prices, all complete: $125 Freshman, $79; $143 Atwater-Kent, $85; $162 Atwater-Kent, $99; $135 Freshman console, $85. Other good bargains. Hanover-Curland Co., 24 Franklin St. tf feb6

FOR SALE—Atwater Kent radios with receivers and speakers reduced to $19.50, $29.50, $39.50. Get one of these extraordinary values. The Plaut-Cadden Co., Main St., Norwich. tf feb1

Radio Service Our Specialty
SMITH'S RADIO STORE
— Call 1386 —

WHEN YOU WANT to put your business before the public there is no medium better than through the advertising columns of The Bulletin.

A Bulletin To Let Advertisement Will Rent It

WANTED—Female

WANTED—Young girl to assist with housework and take care of baby. Mrs. Sherman, 52 Geer Ave. feb15d

WANTED—Position as housekeeper by capable, refined Protestant widow in widower's home; fair wages expected. Write Box 877, Bulletin, stating address and phone number. 2t feb14

WANTED—A young woman helper in family of child, 7, and elderly man; permanent position if suitable. Apply in person at once. 35 Chicago Ave., Groton, Conn. 3t feb13

WANTED—Janitress; apply by letter only, giving references, to Eastern Connecticut Power Co., Danielson, Conn. tf feb9

FOR SALE—Automobiles

FOR SALE—Huppmobile 5-pass.; in good condition; $125, easy terms; a bargain. Phone 151-3. 2t feb15

FOR SALE—Dodge truck, light delivery. Tel. 2253. 3t feb13

FOR SALE—Cadillac coupe in excellent condition; recently overhauled and refinished. Address Mrs. T. A. Crowley, 35 Williams St. 4t feb12

FOR SALE—1928 Essex coupe; 1928 Durant sedan; 1927 Chevrolet coach; 1927 Chevrolet sport roadster; 1927 Essex coach; 1925 Cadillac brougham, custom built; and others to pick from. No reasonable offer refused. Trade or on terms. Open evenings. Norwich Hudson-Essex. Tel. 1780. tf dec29

1926 Dodge Sedan
1927 Chandler Sedan
1924 Dodge Touring
1927 Ford Coupe
1925 Dodge Coupe
1927 Oakland Coach
1925 Dodge Delivery
1927 Chrysler Sedan
1927 Graham Truck

THE JORDAN AUTO CO.
1029 Main Street, Willimantic
410 Main Street, Norwich
DODGE BRTOHERS MOTOR CARS AND TRUCKS

W. R. FRISBIE
190 NORTH MAIN STREET
Used Cars and Trucks
1 1926 Studebaker Duplex
2 1926 Reo 1½-Ton Platform Trucks
1 1927 Reo 2½ Ton Platform Truck
1 1924 Reo 1½-Ton Canopy Express
1 1926 Dodge Graham 2½ Ton Platform Truck
ALL TRUCKS OVERHAULED AND SOLD WITH A GUARANTEE

At Studebaker's
1925 Dodge Sedan
1923 Hudson Coach
1928 Erskine Sedan
1926 Essex Coach
1925 Dictator Phaeton
1925 Essex Coach
1925 Studebaker 5-Pass. Sedan
USED CARS SOLD UNDER STUDEBAKER USED CAR PLEDGE
T.N.M. Lathrop, Inc.
84-86 North Main Street,
Norwich, Conn.
Telephone 2280

WANTED—Male

WANTED—Married couple; man to take care of lawns, trees and shrubs; wife to do the family laundry. Separate house to live in on grounds given; good salary to right party. Write Box 23, Bulletin. 2t feb15

RAILWAY POSTAL CLERKS—$158 month; men 18-35. Sample coaching free. Write immediately. Franklin Institute, Dept. 28-W, Rochester, N. Y. 1mo WFS feb6

WANTED—Young men to sell Easy Washing machine. Apply to A. J. Dery, Grosvenordale, Conn. Phone 276-2, Putnam. 6t feb14

WANTED — Experienced bookkeeper. Apply Room 111, Thayer Bldg. tf feb11

POULTRY AND PET STOCK

FOR SALE—Bronze turkeys, both sexes. John Cone, Canterbury, Conn. Phone 39-2, Moosup. 3t feb15

WANTED—To buy live chickens. Phillip Orenstein, Montville, Tel. 3094-14. 3t feb14

FOR SALE—R. I. Red baby chicks and hatching eggs from state tested and accredited stock. H. J. Larkham, Norwich Town, Conn. Phone 463-12. jan26d

WANTED—Broilers and all kinds poultry; highest prices paid. Haskel Rosen, 293 Windham road. Tel. 1192, Willimantic Div. tf jan3

WANTED—All kinds of poultry; will call anywhere; highest prices paid. Joseph Horn, Tel. 1501, Willimantic. jan14 tf

A Bulletin Want Advertisement Will Get It

LEGAL NOTICES

Bids will be received by the State Highway Commissioner, 12 Washington Street, Hartford, Conn., until twelve o'clock noon, February 25th, 1929, for tools and small equipment to be used by this Department during the coming season.

Lists may be obtained at the office of the Highway Commissioner, Hartford, Conn. 3t feb13

NOTICE

The Board of Relief of the Town of Norwich, Conn., will meet in the City Hall Building in said Town, each day, Sundays excepted, from Feb 1st to Feb 21st, from 10 a. m. to 4 p. m., to listen to appeal from the doings of the Assessors and to transact any other business proper to be done at said meeting.

Dated at Norwich, Conn., Jan. 19th, 1929.

JAMES C. FITZPATRICK,
FRANCIS BEIQUE,
EDWARD KIRBY,
jan19S Board of Relief.

TAX COLLECTOR'S NOTICE OF SALE

Pursuant to the General Statutes of Connecticut and tax warrants properly issued to me as Tax Collector of the Town of Preston, you are hereby notified that I, Charles C. Zabriskie, Tax Collector of the Town of Preston, will sell at public auction, enough or all of the following property belonging to Lionel E. Everett, now or late of the City and State of New York, to pay taxes due to said Town of Preston:

All that tract of land in said Preston known as the Stephen Meech Place, bounded northerly, easterly and southerly by land now or late of Godfrey Geisthardt and westerly by the highway leading from Preston City to Poquetanuck.

The above sale is to be made to pay taxes, interest accrued thereon and other legal charges. Said taxes were levied against said taxpayer as follows:

October 1, 1923	$8c
October 1, 1925	$1.10
October 1, 1926	1.00
October 1, 1927	1.00

Auction sale will take place April 20, 1929, at 2 o'clock in the afternoon, Standard Time, on the property at Preston, Connecticut.

Dated at Preston, February 14, 1929.
CHARLES C. ZABRISKIE,
3t F feb15 Tax Collector.

AT A COURT OF PROBATE HELD at Norwich, within and for the District of Norwich, on the 26th day of January, A. D. 1929.

Present, NELSON J. AYLING, Judge.

Estate of William J. Tanner, late of Voluntown, in said District, deceased.

Ordered, That the Executrix cite the creditors of said deceased to bring in their claims against said estate within six months from this date, by posting a notice to that effect, together with a copy of this order on the sign-post nearest to the place where said deceased last dwelt, and in the same town, and by publishing the same once in a newspaper having a circulation in said district, and make return to this Court.

NELSON J. AYLING, Judge.

The above and foregoing is a true copy of record.
Attest, HELEN M. DRESCHER, Clerk.

NOTICE

All creditors of said deceased are hereby notified to present their claims against said estate to the undersigned at 20 Mt. Vernon St., Malden, Mass., within the time limited in the above and foregoing order.

HANNAH J. TANNER,
feb15d Executrix.

AT A COURT OF PROBATE HELD at Norwich, within and for the District of Norwich, on the 14th day of February, A. D. 1929.

Present, NELSON J. AYLING, Judge.

Estate of Frank Raikowski, of Norwich, in said District, a minor.

Annie Raikowski, of Norwich, Conn., appeared in Court by counsel and filed a petition alleging that she is the mother of said Frank Raikowski, a minor of said Norwich; that Joseph Raikowski, the father, has deserted and abandoned said minor, and gone to parts unknown to the petitioner, and therefore is an unfit person to be the natural guardian of said minor, and praying for the reasons therein set forth, that he be removed as such natural guardian.

Whereupon, it is Ordered, That said petition be heard and determined at the Probate Court Room in the City of Norwich, in said District, on the 21st day of February, A. D. 1929, at 10 o'clock in the forenoon, and that notice of the pendency of said petition, and of said hearing thereon, be given by the publication of this order one time in some newspaper having a circulation in said District at least five days prior to the date of said hearing, and that return be made to this Court.

NELSON J. AYLING, Judge.

The above and foregoing is a true copy of record.
Attest, HELEN M. DRESCHER, Clerk.
feb15d

AT A COURT OF PROBATE HELD at Norwich, within and for the District of Norwich, on the 14th day of February, A. D. 1929.

Present, NELSON J. AYLING, Judge.

Estate of Celeste L. Beckwith, late of Cleveland, Ohio, deceased.

Ansel Earle Beckwith, of Cleveland, Ohio, appeared in Court and filed a petition praying, for the reasons set forth, that an instrument purporting to be the last will and testament of said deceased be admitted to probate.

Whereupon, it is Ordered, That said petition be heard and determined at the Probate Court Room in the City of Norwich, in said District, on the 20th day of February, A. D. 1929, at 9 o'clock in the forenoon, and that notice of the pendency of said petition, and of said hearing thereon, be given by the publication of this order one time in some newspaper having a circulation in said District at least five days prior to the date of said hearing, and that return be made to this Court.

NELSON J. AYLING, Judge.

The above and foregoing is a true copy of record.
Attest, HELEN M. DRESCHER, Clerk
feb15d

NOTICE!
ON AND AFTER THIS DATE I WILL NOT BE RESPONSIBLE FOR BILLS CONTRACTED BY ANYONE OTHER THAN MYSELF.
Signed
HARRY E. CARPENTER.
Jewett City, Conn. R. F. D. 1

A Bulletin To Let Advertisement Will Rent It

LEGAL NOTICES

NOTICE

The Board of Relief of the Town of Preston will meet in the Town Hall of said town, Feb. 1, 9 and 16, from 10 a. m. to 3 p. m., to listen to appeals from the doings of the Assessors.

Dated at Preston, Jan. 22, 1929.
W. N. WHEELER,
H. B. BATES,
A. C. SMITH,
feb8 Board of Relief.

NOTICE

To the Taxpayers in Town of Canterbury:

A Special Town Meeting to be held at Town Hall, Feb. 18, 1929, at 2 p. m., to levy a tax for the town expenses on the Grand List as completed.

Also to act upon any matter proper to be brought before said meeting.

Dated at Canterbury, Feb. 12, 1929.
C. KERR,
A. C. BENNETT,
M. T. SHEA,
2t feb14 Selectmen.

AT A COURT OF PROBATE HELD at Norwich, within and for the District of Norwich, on the 14th day of February, A. D. 1929.

Present, NELSON J. AYLING, Judge.

Estate of Victor L. Caron, late of Norwich, in said District, deceased.

Clara K. Caron, of Lisbon, Conn., appeared in Court and filed a petition praying, for the reasons therein set forth, that administration be granted upon the estate of said deceased, alleged to be intestate.

Whereupon, it is Ordered, That said petition be heard and determined at the Probate Court Room in the City of Norwich, in said District, on the 18th day of February, A. D. 1929, at 4 o'clock in the afternoon, and that notice of the pendency of said petition, and of said hearing thereon, be given by the publication of this order one time in some newspaper having a circulation in said District at least three days prior to the date of said hearing, and that return be made to this Court.

NELSON J. AYLING, Judge.

The above and foregoing is a true copy of record.
Attest, HELEN M. DRESCHER, Clerk.
feb15d

COAL AND WOOD

FOR SALE—Coal, seasoned wood and kindling; delivered anywhere. R. Shapiro, Willow St. Phone 504—1283-4. tf feb13

FOX'S WOOD YARD—Seven baskets $1.00, split and kindlings, $5.00 a load. Tel. 779. tf jan4

FOR SALE—Seasoned hard wood, sawed in stove lengths, $10 per cord, $5.50 half cord; delivered in Norwich, Baltic and Taftville. Phone 1099-3. Chas. S. Brown, Yantic. dec29

FOR SALE—Seasoned hard wood, stove length. John R. Lyman. Tel. 2617-W. tf nov27

FOR SALE—Musical Instruments

FOR SALE—Our entire stock new pianos now at drastic reductions. All leading makes—Mason & Hamlin, Wassermann, Crawford, Fischer, Hallet & Davis, Ampico and others, reduced one-third to one-half. New players $265 up; new uprights $235 up; new grands $375 up. The Plaut-Cadden Co., Main St., Norwich. tf feb8

Business Notices.

ANTIQUE FURNITURE

LOUIS D. WARD—Antiques and second hand furniture. 4-6 Main St., Breed Hall Bldg. Tel. 1833, Norwich. tuth

I BUY ANTIQUE furniture, old books, papers, silver, pewter, pictures, glassware, tools, etc. Louis D. Ward, 4-6 Main St., Breed Hall Bldg., Norwich. Tel. 1833 jan28 tf

ANTIQUES—F. H. P. Clement, 13 No. Main, Jewett City. Phone 140. tf feb1

AUTOMOBILE ACCESSORIES

ROYAL NICKEL PLATING—Auto lamps plated, reflectors resilvered; brass polishing, silverware. 11 Elm. Phone 583. 3t feb14

Overhauling Repair Work of All Kinds
AUTOMOBILES, CARRIAGES, WAGONS TRUCKS and CARTS
Mechanical Repairs, Painting, Trimming, Upholstering and Wood Work.
Blacksmithing in All Its Branches
SCOTT & CLARK CORPORATION

MACHINISTS

BARBER'S MACHINE SHOP, L. and A. P. Guertin, proprietors, 23-25 Chestnut St. Tel. 2143. Does all kinds of machine and general repair work promptly, day or night. jan28 tf

When YOU WANT to put your business before the public there is no medium better than through the advertising columns of The Bulletin.

WHEN YOU WANT to put your business before the public there is no medium better than through the advertising columns of The Bulletin.

A Bulletin To Let Advertisement Will Rent It

ANSWERS TO "WHAT DO YOU KNOW"

(Questions on Page Four)

1—The bass viol.
2—The organ.
3—In 1824.
4—In 1810.
5—In 1820.
6—In the court-house.
7—In 1878.
8—In Willimantic.

Business Notices.

TRUCKING

JOSLYN—Excellent storage. Mover of everything; expressing, freight handling, teaming and auto vans at your service. tf feb12

ARTHUR H. LATHROP
Auto trucking—teaming and expressing
Furniture and Piano Moving
Established 1872 Telephone [illegible]

CUSTOM HATCHING

CUSTOM HATCHING—Having enlarged my Newtown incubator, have room for more eggs at 3 cents per egg. Average hatch last year, 70 per cent of all eggs. Wm. F. Spotswood, Willimantic R. F. D. 2. Tel. 523-5. tf MWF jan23

CONTRACTORS

P. F. SWEENEY
GENERAL CONTRACTOR and BUILDER
25 Chestnut Street

ELECTRICAL CONTRACTORS

Frank C. Goring
185 North Main Street.
(BEN'S BATTERY CO.)
Day Phone 2159—Night Phone 2748

Electrical Service and Maintenance
Motor Rewinding and Repairs to Motor-Driven Appliances a Specialty

MONEY TO LOAN

MONEY
TO PAY ALL THOSE SMALL BILLS THAT ARE WORRYING YOU
WE FURNISH THE CASH
and you repay us in monthly installments to suit your income.
On $100 you pay $5 monthly
On $200 you pay $10 monthly
On $300 you pay $15 monthly
plus legal interest, on unpaid balance as provided by Connecticut Small Loan Act.
Loans made to housekeepers on furniture and to anyone on guaranteed note. For further information call, write, or phone 1470.
New England Equity Corp.
Members of Chamber of Commerce
Room 206 Thayer Bldg.
16 Franklin Street

LOANS
ON NOTES SIGNED BY ONLY ONE RESPONSIBLE PARTY OUR INTEREST RATE IS LOWER.
— THE —
MANKOF LOAN CO., INC.
99 Water Street, Norwich.
Phone 1573
"Licensed by and bonded to the State"

TREES AND SHRUBS

Fruit, Ornamental Trees and Shrubs
MAPLEWOOD NURSERY CO.
Glass Street, Plain[illegible] Tel. 938-[illegible]

PRINTING

BULLETIN and RECORD job department now at Bulletin Office. Call 35-2.

TRANSPORTATION

PASSENGER — Through service to Springfield, 3 times daily; 9:05, 1:35, 6:05. Springfield-New London Coach Co. For information call Wauregan hotel. Tel. 704. dec19

BAILEY'S EXPRESS—New Haven, Middletown, East Hampton, Moosup, Danielson and Willimantic. Leave your orders at Jack's Sport Shop. Phone 320

WHEN YOU WANT to put your business before the public there is no medium better than through the advertising columns of The Bulletin.

U. S. MAY ERECT 18 BUILDINGS ON C. G. ACADEMY SITE, NEW LONDON

(Special to The Bulletin)

NEW LONDON, Feb. 14—Estimates that eighteen buildings are to be erected by the government on the proposed Coast Guard academy, just off Mohegan avenue, according to an announcement made today by Rear Admiral F. C. Billard. Construction of the buildings will cost from $100,000 to $220,000 each and work for an army of employes in this city will be provided. The proposed layout of buildings is modern in every respect and the work on them will furnish a genuine boom to the city. In commenting upon the amount of money to be expended here, Rear Admiral Billard stated that while there were only four cadets from Connecticut in the total of 107 at the academy, it costs the government $11,000 for every person who is graduated from the institution. It is expected that the class will be increased to 150 or 200.

FREEZING OUT A FIRE IS LATEST METHOD

(Special to The Bulletin)

NEW LONDON, Feb. 14—F. M. Armstrong this afternoon at 1.15 o'clock gave a demonstration of the value of fighting fire by the freezing method. As an audience Mr. Armstrong had City Manager William A. Holt and Fire Chief Thomas H. Shipman. The demonstration was held in the rear of the Hotel Mohican and upholstery which had been set afire in an automobile was quickly extinguished.

It was stated today that the new sewerage disposal plant at Riverside Heights would be ready for operation some time next week. The work of conetruction has been speeded by City Engineer Waters.

Prospects of New London as the western terminus of a four-day trans-Atlantic line are looking more promising now than ever before. Since announcement was made that the vessels of the United States line had been sold to the Chapman interests, local promoters are greatly encouraged.

Grand Master W. W. Carlson and his staff of the state grand lodge of Odd Fellows attended a meeting of Mohegan lodge last night in Odd Fellows hall. Supper was served at 7 o'clock after which a short business session was held. Later the second degree was conferred upon a group of candidates.

At a meeting of Martha Winthrop club yesterday afternoon in the John Winthrop club rooms, four tables of bridge were in play, prizes being won by Mrs. Frank Morrison and Mrs. C. S. Holmes.

Mrs. Henry Harris, formerly Miss Gertrude Johnson of Waterbury, was the guest of honor at a bridge shower given last night by Mrs. Myron Jackson of Montauk avenue.

Following the regular meeting of Goff temple, Pythian Sisters, held in Union lodge rooms, a Valentine social was held.

OBITUARY.

Oliver D. Bailey.

Oliver D. Bailey, 68, of Waterford, died this morning at his home in the Great Neck road, following an attack of heart disease. He is survived by his wife, three daughters, Mrs. Grover Cole of Fishers Island and Misses Viola and Hazel Bailey of Waterford.

Patients dismissed today at Home Memorial hospital were Mrs. William Cacy and son of 203 Huntington street; Frank Holnsky, 219 North Bank street; Albina Smith, 37 Willetts avenue, Angelo Asci, 90 Smith street.

According to a recent ruling by Groton school board, teachers at the Robert E. Fitch school at Poquonoc Bridge will be selected by the principal, Roy S. Haggard of Stoughton, Mass.

Carl Beckwith of Waterford: Henry Bliss, Oxoboxo; Daniel Wetherbee, 128 Montauk avenue and Helen Frank, Uncasville, patients at Lawrence-Memorial hospital, were discharged today.

Charles B. Whittlesey has sold a building lot on Vauxhall street to Robert Tetreault. Tetreault has also purchased a building lot on the same street from George Whittlesey.

Edwin and Emma B. Cruise have sold a building lot on Morgan street to George Kendall Cockell.

Jacob Hockman, of Thomason court proprietor of a bakery on North Bank street, was arrested today by Automobile Patrol Officer Clarence Martin, charged with reckless driving. He will be in the police court tomorrow.

Charles A. Pyne has agreed to a release of attachment against Julia A. Sawyer. Pyne recently instituted a suit for damages against Mrs. Sawyer, but the action has been settled out of court.

Henry Ellon has sold a building lot on Parkway to Harold N. Christiansen.

Three suits were entered today against Mrs. Fanny Braxton of Cambridge, Mass., and property owned by the defendant on Bayonet street was attached. All three suits are returnable before the next term of the court of common pleas. Joseph Schwartz brings suit to recover damages of $700 and the other plaintiffs are Frank and Elisabeth Slapny. The former seeks damages of $700 and the latter has a claim of $200.

U. S. COAST GUARD BRIG TO HAVE SIX NEW CELLS

(Special to The Bulletin)

NEW LONDON, Feb. 14—The U. S. coast guard, which has been without a proper or safe place of confinement for prisoners detained in the brig at the state pier, is soon to have a modern jail. The present brig is a remodeled dwelling in which cells of a semi-secure nature have been installed. Prisoners have succeeded in escaping from time to time, one no later than last week, although he returned voluntarily, after having visited his wife. It was decided recently to replace the antiquated cells with up-to-date steel cages. The six new cells, which will be ordered this month will be duplicates of the cells used at New London police headquarters.

At Connecticut college the alumnae association exercises will be held the week-end of February 22.

At a meeting of Connecticut college Science club last night at New London hall, Some Things Chemistry Has Done was the chief topic of discussion. The program was in charge of Miss Eleanor Wirsing, of Legioner, Pa.

Mrs. Emmet R. Gates of 15 West Pleasant street gave a party last night on the fifth birthday of her daughter Barbara.

Dorothy Ryan of Bank street had a party last night on her fifth birthday.

Mrs. A. L. Potter of 24 Potter street entertained last evening at bridge. Four tables were in play. Winners of prizes were Mrs. G. Benham and Mrs. Ryan.

Wins Honors at Vassar.

Miss Helen Latimer, daughter of Mr. and Mrs. Frederick P. Latimer of Hartford and formerly of this city, has won high honors at Vassar college for excellence in mathematics.

Legislative Program.

At the February meeting of New London League of Women Voters, tomorrow afternoon at the Y. W. C. A. a legislative program will be carried out. The principal speaker will be Mrs. George P. Fenner.

Wedding.

Simmons-Enos.

Miss Betty D. Enos, daughter of Mrs. Mary Enos of Jefferson avenue was married to Francis J. Simmons at St. Mary's Star of the Sea church at 8 o'clock Tuesday morning. They were attended by Mr. and Mrs. James McCue. A breakfast was served at the home of the bride's mother following the ceremony. The bride is a graduate of St. Mary's school. Mr. Simmons is a chief petty officer in the coast guard service stationed at section base 4. Following the ceremony a breakfast was served at the home of the bride's parents. After a honeymoon to New York they will reside in an apartment in the Harris building.

MILITARY HONORS PAID WILLIAM NASH, VETERAN

(Special to The Bulletin)

NEW LONDON, Feb. 14—The funeral of William Nash, of Squire street, was held this morning at 9 o'clock at St. Joseph's church and was attended by a large assemblage of mourners, including delegations of members of Spanish War Veterans and Veterans of Foreign Wars. The high mass of requiem was sung by Rev. William C. Fitzsimons. The quartet of St. Mary's Star of the Sea church sang the Gregorian mass and as a waiting hymn gave "Lead Kindly Light." The bearers were Joseph Caracausa, James H. Shea and Henry Hensley, representing the Spanish War Veterans and George June, Walter Decelles and Julius Ortman, representing the Veterans of Foreign Wars. The floral tributes included designs sent by Spanish War Veterans and Veterans of Foreign Wars. Burial was in St. Mary's cemetery, where a squad from section base 4, United States Coast Guard, fired a volley and a bugler sounded taps.

COUNTY BAR MEMBERS JOIN MOURNERS AT DAVIS FUNERAL

(Special to The Bulletin)

NEW LONDON, Feb. 14—The funeral of Marion R. Davis, well known attorney, was held this afternoon at 2.30 o'clock at Niantic Baptist church and was attended by a large concourse of mourners, including members of the New London County Bar association, New London lodge of Elks, Thames club, Niantic Fire Department and Bay View lodge of Masons. The impressive services were conducted by Rev. Henry A. Link, an intimate friend of Mr. Davis and formerly rector of St. John's Episcopal church, Niantic. The bearers were Arthur T. Keefe and P. LeRoy Harwood, of this city; Leon J. Belsheim, Waterford; William E. Eagan, Hartford, Fred A. Beckwith, Edward Procter, Thomas McCarthy and George Clark of Niantic. Burial was in the family plot in Union cemetery, Niantic.

FRANK ANDREWS, FISHERMAN, MISSING SINCE TUESDAY

(Special to The Bulletin)

NEW LONDON, Feb. 14—A search of Block Island and Fishers Island sounds is being made in an effort to locate the body or boat of Frank Andrews, 116 Howard street, a fisherman employed by the New London Fish company. Andrews has been missing since Tuesday afternoon when he started for this port from Block Island with a load of fish. Andrews is known to have left Block Island about 3 o'clock for he was observed as he took his departure. Since then, however, no trace of the fisherman has been found, although his employers caused a search for Andrews to be made. Being unsuccessful, today they requested the United States Coast Guard to maintain a watch for the sloop. With such weather as prevailed when Andrews started for New London, barring accident, he should have arrived here about 7.30 o'clock. The weather was favorable for a safe and quick passage and his employers are at a loss to account for his not having arrived here in safety.

CLEVELAND SYMPHONY ORCHESTRA AT ARMORY

(Special to The Bulletin)

NEW LONDON, Feb. 14—The concert of the Cleveland Symphony orchestra, in the state armory tonight under the auspices of Connecticut College for Women, attracted a large and fashionable audience, including 200 or more students of the college. Under the leadership of Nikolai Sokoloff a splendid and varied programme was given with finish and marvelous harmony.

Trains arriving in New London from Boston this evening gave evidence of encountering snow. Members of the crews stated that between Boston and Providence snow was falling fast and at Providence nearly a half a foot of snow covered the ground.

HUSBAND UGLY WITH BOOZE STARTS BEATING UP HIS WIFE

(Special to The Bulletin)

NEW LONDON, Feb. 14—Peter Weisezewski, 171 North Bank street, was arrested tonight, charged with breach of the peace and intoxication and in default of bail, was locked up awaiting trial in the police court tomorrow. Weisezewski went home about 6 o'clock and showed the effects of drink. His disposition also showed the effects of his over-indulgence, for he quickly quarreled with his wife. One word brought on another and in a short time Weisezewski attacked his wife and administered a severe beating to the woman for her face and the upper part of her body were cut and bruised from the blows the husband showered on her. A man who happened into the home had Mrs. Weisezewski taken to police headquarters where she related her story of the beating she had received, her face indicating that she told the truth. Patrolman Edward Skoczylas and Frank Philapena went to the Weisezewski house and finding the husband there, arrested him.

Patrolman John Sullivan resumed duty tonight after having been confined to his home, on Chappell street for several weeks on account of illness.

POLICE MAY BE EXAMINED ON TALKS AND CONSTITUTION

(Special to The Bulletin)

NEW LONDON, Feb. 14—The fifth in the series of lectures to be given the police school will take place in the police court room next Tuesday afternoon at 3:45. Deputy Judge John McGarry, who delivered the third lecture, will again be the speaker on "The Law of Evidence." All members of the department have been instructed by Captain Charles A. Pinney to attend the lecture. Copies of the constitution of the United States were placed in each officer's locker Wednesday with the suggestion that all members become thoroughly familiar with the constitution, so so without delay. It was also hinted in the instructions that examinations of the officers may be the result of the series of the lectures and in that event questions embodied in the constitution might be asked. The officers were also advised to leave any sections as to the interpretation of the remarks of the lecturers, or the articles contained in the constitution, at the police desk and that answers would be given in due time.

Street Sergeant Patrick Murphy, who has been confined to his home, Bayonet street, several days by illness, has recovered sufficiently to return to duty.

John Foley, engineer in the employ of the New Haven railroad, who was recently a medical patient at Lawrence-Memorial hospital, is recovering at his home on Winthrop street.

ANNOUNCEMENTS

Palace Theatre

The new vaudeville program which opened at the Palace yesterday scored with a bang and is one that the management of the tehatre can well recommend to everyone in the city. The feature act produced by Jack De Sylvia is called Realm of Beauty, a gorgeous singing and dancing revue with beautiful wardrobe and stage settings with an Adagio team that is very pleasing. Bert Marks & Co. certainly had their patrons holding on to their seats with their funny comedy. Bertrand & Raymond in nothing but nonsense, Elsie & Pansie, two chic little misses in a few musical moments, and opening this program is Jimmy Fletcher in a one-man vaudeville show by himself.

A page of life that is full of thrills, love, romance and strange complications is being shown at the Palace theatre in a photodrama entitled Sinners' Parade. Columbia Pictures, the producers, may well feel proud of its accomplishment in delivering so intriguing an entertainment.

The story is simple, presented in a straightforward manner and chuck full of action. There is no padding in the production, although Director John G. Adolfi has introduced a number of appealing situations and bits of business for atmosphere.

Dorothy Revier has the leading feminine role, that of a school teacher who adds to her income by posing a in nude on a silver platter at a popular night club. Victor Varconi is the manager of the club. He is at loss to understand the teacher's attitude in refusing the gifts of his patrons; but secretly admires her clean living. The girl is the sole support of a married sister with a baby. The role is ably handled by Marjorie Boner. While the teacher is at work the sister has a wild time; but when she is home the girl plays upon her sympathies, posing as an invalid.

One of the pupils in the school where the heroine teaches is the daughter of a reformer. When the mother learns of the teacher's double life she pulls a raid which not only results in the teacher losing both her positions but also brings about the downfall of the woman's own son.

Clarissa Selwynne portrays the reformer and John Patrick delineates the son. Other members of the cast are Edna Marion and Jack Mower.

Broadway Theatre

Stepping along on her own two dainty little feet is Nancy Carroll, the latest bit of piquant personality to grace the screen. Her latest picture, in which she is co-featured with Gary Cooper, "The Shopworn Angel," at its opening last night at the Broadway theatre, where it will play for three days, was a new triumph for Nancy Carroll, Paramount and the Broadway theatre management.

Nancy Carroll has everything. She is a delight to watch. The life and action in her portrayal, the absorbing personality and the charm of her presence provides all the entertainment one needs for one evening. But then there's Gary Cooper. Cooper has "that," which for men actors is the same thing as "it" for women actors. He has proved it in many strong parts, but in no one of his pictures has he excelled so completely as in The Shopworn Angel.

The Shopworn Angel is a tender love story of a boy, shy, bashful, lonest, and a girl, gay, giddy, charming and true. It is a pathetic story played against the bright background of Broadway. It is a glittering piece of romanticism, a thrilling tangle of circumstances in which a clean-minded young man and a re-awakened girl are swirled helplessly.

The Shopworn Angel has many things to recommend it. It has Nancy Carroll, Gary Cooper, Paul Lukas, that captivating and mysterious person, and an unusual, moving love story in a brilliant setting. It is good entertainment throughout and it is good for thinking people. The Shopworn Angel is a picture to see and to talk about.

SUMMARY OF ACTION IN LEGISLATURE

(Continued from Page One)

police commissioner with the approval of the governor.

Violent or mysterious deaths would be reported to the medical examiners as now and when it appears that a crime has been committed he would report it to the state police commissioner and his report would be filed with the state's attorney of the county in which the suspected crime was committed. All of the provisions and powers of the statutes now given to coroners is transferred to the state police commissioner in the bill.

The fish and game committee had a number of bills before them concerning the administration of the board and appointment and duties of wardens. Soon after the hearing was opened, Lafayette F. Main obtained the floor and the members were regaled with a history of his experiences and troubles with the state board of fisheries and game and with wardens that have often visited his farm. He would have every law that restricts hunting, fishing and trapping repealed. His recital of his troubles was the cause of much laughter amonx the committee and others present. According to his story he has been much abused by fish and game officials. Senator Woodard, chairman of the committee tried in vain to curtail his long story of injustice done him, real or fancied.

Today was the longest business session yet held.

The house was called to order at 11.17 by the speaker. The nomination of Sheridon T. Whittaker and Stanley Dunn as judges of the court of common pleas was received and was referred to the committee on the judiciary.

The committee on claims made favorable reports on the following claims: Of James Goumas for reimbursement of money paid by reason of forfeiture of bonds prior to surrender of accused; of Jordan Brothers of Willimantic for supplies furnished to the State Normal school in Willimantic; reimbursing the Hebron School Fair association for money expended for premiums; reimbursing the Haddam Neck Fair association for money expended for premiums; reimbursing Town of Stratford for money paid for examination of school children; reimbursing The Connecticut Sheep Breeder's association for money paid for premiums; reimbursing The Connecticut Pomological society for money paid; reimbursing Miss Elizabeth Sutton of Willimantic to the amount of $43.70 for injuries received as assistant cook at the State Normal school in Willimantic. All these reports were tabled for the calendar. The finance committee made a favorable report on H. B. 62, an act introduced by Mr. Schriver of Groton making an appropriation of $1,000 for repairs at Groton monument; also on H. B. 83, that makes an appropriation of $1,000 for the preservation of the original head stone at Colonel Ledyard's grave and repairs to same. On request, both bills were sent to the appropriations committee.

Unfavorable reports were received from the finance committee on H. B. 752, an act that would exempt from taxation to the extent of $2,000 any one who has paid taxes for 50 consecutive years and H. B. 286, an act providing for exemption from taxation of farming tools, not exceeding $600 in value.

The judiciary committee reported unfavorable on H. B. 245, an act that authorized the Thames Street Evangelical society of New London to convey its property. Chairman Johnson said it would be better to adjust the matter in the courts.

The committee on military affairs reported unfavorably on a bill that provided for a state school for police officers. The judiciary also reported unfavorably and concerning the jurisdiction of the city court of Meriden.

The judiciary refused to endorse a bill that would reimburse Walter F. Potter for the loss of personal articles by theft to the extent of $57.50.

Matters on the calendar stared as ready for action were taken up and passed as follows:

House bill No. 7. An act concerning the Sinking Fund.

Favorable report of the committee on finance.

Substitute for house bill No. 71. An act amending an act providing for a state athletic commission.

Favorable report of the committee on the judiciary.

House bill No. 107. An act amending an act concerning demand and levy for the collection of taxes.

Favorable report of the committee on finance.

Substitute for house bill No. 109. An act amending an act providing that the tax collector's book be open to public inspection.

Favorable report of the committee on finance.

Substitute for house bill No. 112. An act amending an act concerning the collection of taxes and delivery of rate bills to the tax collector's successor.

Favorable report of the committee on finance.

At 11:58 the house adjourned till Friday at 11:15.

SENATE.

Upon afvorable report of the aviation committee the bill providing for the expenditure of $25,000 for a building and $18,000 for a hangar at Brainard field was referred to the appropriations committee.

The senate was called to order at 11.15 by President Rogers. Chaplain Ayer said the prayer.

Upon favorable report of the Capitol grounds committee, substitute for house bill No. 36, permitting spires on buildings to rise higher than ninety feet with the approval of the comptroller, was tabled for the calendar.

The following bills were passed under suspension of rules.

William A. Hendrick of New Haven, member of board of finance and control for six years.

George C. F. Williams of Hartford, Martha N. C. Mitchell of Norwich, Harriet I. Jones of Hartford, members of department of public welfare.

E. H. Wilkins of East Hampton and Herman H. Chapman of New Haven, state park and forest commission.

The senate adjourned at 11:50.

VAUDEVILLE
REALM & BEAUTY
Presented by JACK DE SYLVIA
A GORGEOUS SONG AND DANCE REVUE
BERT MARKS & CO.
Landslide Laughs
BERTRAND & RAYMOND
Nothing But Nonsense
ELSIE & PANSY
Musical Moments
JIMMY FLETCHER
One-man Show
— ON THE SCREEN —
COLUMBIA PICTURES presents
SINNERS PARADE
with
VICTOR VARCONI AND DOROTHY REVIER
DIRECTED BY JOHN G. ADOLFI
Today and Saturday
PALACE

BROADWAY Today and Tomorrow
SEE A PARAMOUNT QUALITY SOUND PICTURE HEAR

She Was a Wise Broadway Show Girl Until ——!
ALSO AN UNUSUALLY ENTERTAINING
VITAPHONE Program

— THE —
BREED
TODAY—SATURDAY
"WIN THAT GIRL"
With DAVID ROLLINS and SUE CARROLL
Youth, Pep and College Athletics!
"EAGLE OF THE NIGHT"
Imperial Comedy | News | Felix
— Coming Sunday —
"RED WINE"
With CONRAD NAGLE and JUNE COLLYER

Jolly Minstrels
To be Presented
— In —
Samuel Huntington School
Norwich Town
Friday Evening, Feb. 15, 1929
at 8:15 P. M.
Admission 35c

DANCE FRIDAY NIGHT
— at —
Community Hall, Montville
Music by Perry's Collegiate Orchestra
DANCING, 9 TO 12.

Dollar Day
— AT —
GOTTHELF'S
We are Listing Below a Few of the Numerous Values We are Offering for Dollar Day Only

LADIES' BLOOMERS	3 for $1.00
LADIES' UNION SUITS	4 for $1.00
LADIES' UNION SUITS, flesh	2 for $1.00
GORDON HOSIERY, including No. H300 values to $2.25	$1.25
HOUSE DRESSES	$1.00
WOOL and SILK SCARFS	$1.00
LADIES' ALL WOOL SWEATERS, coat style	$3.00
LADIES' ALL WOOL SWEATERS, coat style	$4.50
FELT and VELVET HATS	$1.00
FELT and SILK HATS	$1.95
One Lot of LEATHER BELTS, values to $1.25	19c
LESCO	19c
LADIES' WINTER COATS, fur trimmed, values to $27.50	$15.00
LADIES' and MISSES' WINTER COATS, fur trimmed, values to $29.50	$16.50
LADIES' and MISSES' WINTER COATS, values to $42.50	$29.50
LADIES' and MISSES' WINTER COATS, values to $69.50	$39.50
LADIES' and MISSES' DRESSES, silk and wool, values to $10.95	$5.00
LADIES' and MISSES' DRESSES	$7.95
CHILDREN'S CHINCHILLA COATS, in navy. Special	$5.00
CHILDREN'S CHINCHILLA COATS, navy, tan, copen	$6.95
BOYS' WHITE BLOUSES, in broadcloth	$1.00
LADIES' BATHROBES	$2.00

B. GOTTHELF & CO.
"The Store of Good Values"
94-100 MAIN STREET
Under New Management—Max Silberman

AUCTION
SATURDAY, FEB. 16, 10 A. M., (Rain or Shine)
The balance of the entire stock of ROBERT GOLDSTEIN, 86 WATER STREET, NORWICH, including Hardware, all kinds of Tools and Plumbing Supplies. Thousands of other things too numerous to mention. Everything sold at your own price. All articles sold separately.
SATURDAY THE LAST DAY, ENDING AT 8 P. M.
B. KOSAKOW
Auctioneer

THE CENTRAL STORE
PHONE 1238
Specials for Friday and Saturday

Extra Nice TURKEYS, lb	59c
Large Roasting CHICKENS, lb	55c
Fresh Dressed Frying Chickens, each	$1.35
Dixie BACON SQUARES, lb	25c
Armour's SMOKED SHOULDERS, Short Shank, lb.	17c
Pure VERMONT MAPLE SYRUP, 2 qt. can	$1.49
Little Crow PANCAKE FLOUR, 3½ lb. pkg	31c
OLD GRIST MILL, a substitute for coffee, 1 lb. pkg.	19c
WHEATSWORTH CEREAL, 2 pkgs	23c
CAMPFIRE MARSHMALLOWS, lb	24c
McCANN'S IRISH OATMEAL, 2 lb. can	45c
TEA GARDEN MINCE MEAT, 2 lb. jar	57c
WHITE HOUSE COFFEE, 1 lb. can	51c
Good BALDWIN or GREENING APPLES, 14 qt. bas.	73c
FLORIDA ORANGES, dozen	25c
FLORIDA GRAPEFRUIT, Three for	25c
Fresh OYSTERS, pint	45c
ROCK GLEN BUTTER, made from Pure Pasteurized Cream, lb	60c

PLEASE PHONE OR LEAVE ORDERS TODAY FOR EARLY DELIVERY SATURDAY MORNING
J. M. YOUNG & SONS

CLOUDY TODAY AND PROBABLY TOMORROW

Norwich Bulletin

NORWICH, CONN., FRIDAY, FEB. 15, 1929

FULL ASSOCIATED PRESS DISPATCHES

The Bulletin.

Norwich, Friday, Feb. 15, 1929

THE WEATHER.

Conditions.

The disturbance that was off Hatteras Wednesday night is moving northeastward being central about 250 miles southeast of Nantucket.

The outlook is for snow on Friday in northern New England. Elsewhere the weather will be partly cloudy Friday and Saturday in the Washington forecast district. Temperatures will rise in northern New England.

Winds.

North of Sandy Hook: Fresh northeast shifting to southeast over north portion and moderate to fresh south and southwest over south portion. weather partly overcast Friday with snow over extreme north portion.

Sandy Hook to Hatteras: Moderate west winds shifting to northeast over extreme south portion. overcast weather Friday.

Forecast.

Southern New England: Cloudy Friday and Saturday; not much change in temperature.

Observations.

The Bulletin's observations show the following changes in temperature and barometric changes Thursday:

	Ther.	Bar.
6 a. m.	28	30.00
12 m.	32	29.90
6 p. m.	30	29.80

Highest 34, lowest 26.

Comparisons.

Predictions for Thursday: Snow or rain.

Thursday's weather: Snow flurries during morning, light snow at night, north to northeast wind.

SUN, MOON AND TIDES

(Standard Time)

Day	Sun Rises a. m.	Sun Sets p. m.	High Water a. m.	High Water p. m.	Moon Rises p. m.
11	6.49	5.15	11.12		7.22
12	6.48	5.16	11.51		8.30
13	6.47	5.18	12.32		9.38
14	6.45	5.19	1.01		10.48
15	6.44	5.20	1.48		morn
16	6.43	5.21	2.41		0.01
17	6.41	5.23	3.41		1.15

Six hours after high water it is low water, which is followed by flood tide.

GREENEVILLE

Requiem masses offered at St. Mary's Memorial church this week were the following: On Monday morning at 7.30 o'clock for Mrs. Kane; Tuesday morning at the same hour for a special intention, these masses were offered by the pastor, Rev. William A. Keefe. Thursday mornong at 7.30 an anniversary requiem mass for the repose of the soul of th late Mrs. Clara Deloge, by Rev. Freredick M. Cholan. The musical programs were in charge of Mrs. Michael J. Farrell, organist.

The many friends of Miss Lillian Wallace, daughter of Mr. and Mrs. William J. Wallace, will be pleased to learn that she has returned to her home, 574 North Main street, after undergoing an operation for appendicitis at the W. W. Backus hospital.

A radio party was held at the home of Mr. and Mrs. James Murphy on Durfey street recently with 20 present. Many game were played during the evening and dancing was enjoyed. Guests were present from Jewett City, New London and New York. Refreshments were served which consisted of assorted sandwiches, cake, cookies and ice cream and coffee. The dining room was prettily decorated for the occasion with the color scheme of red and white being used. The party broke up at a late hour all present voting Mr. and Mrs. Murphy ideal hostesses.

Mr. and Mrs. John Smith have returned to their home at Boston after spending a few days with relatives on Boswell avenue.

TAFTVILLE

After spending a few days at the home of his parents, Mr. and Mrs. Archibald Torrance, of North Third avenue, Archibald D. Torrance has resumed his duties at the Liberty National bank in New York.

OBITUARY

Mrs. Evelyn Johnson

Mrs. Evelyn Johnson, widow of Alfred Johnson, died Wednesday at a local hospital after a short illness. She was 29 years of age, and since the death of her husband several months ago had been making her home with her parents, Mr. and Mrs. Edward Yargeau, of South Second avenue, who survives her with several brothers and sisters. The body was taken to Whitinsville, Mass., the former home of the family, and burial is to be there Saturday. Undertaker George G. Grant was in charge.

A meeting of the members of Court Wequonnoc, No. 88, Foresters of America, was held Thursday evening in the courtrooms in the Parish hall building on Merchants avenue.

Over $30 was realized at the sale of home-cooked food and candy given this week by the girls of the Taftville Congregational church school in the vacant store in the Ponemah building. The proceeds will be used to defray the expenses that the local group will incur in connection with the annual "stunt night" and social given by the Interchurch Girls' council of Norwich.

Miss Mary Nolan presided at the regular business meeting of the members of St. Veronica's society at their rooms on Providence street Wednesday evening. The committee in charge of the recent card party made their report and were then discharged with a vote of thanks.

Robert Bruce Riggs, of Hollis, L. I., is visiting his grandparents, Mr. and Mrs. Archibald Torrance, of North Third avenue.

Many of the rooms in the local schools had valentine boxes which were opened Thursday and their contents distributed. There was a very noticeable increase in the mail received, because of the number of cards and valentines sent to local people.

Mr. and Mrs. Robert Mayor, of Greeneville are moving to the village and will reside on North B street.

Robert E. Cooper, of the Ponemah House, has been spending a few days this week at the home of his parents, in Fall River, Mass.

Mr. and Mrs. Andrew Pocher have taken one of the houses on Norwich avenue.

The Basketry club met Thursday evening, in the Red Cross rooms in the Ponemah building.

At a recent meeting of the members of the Taftville Social and Football club, it was decided to purchase some necessary equipment for the pool tables.

Miss Fidelis Krodel is confined to her home on North B street by illness.

For the Little Hurts

"Hang-nails", scratches, burns, fever blisters, that sore corn, bit of chafing, etc. will be almost instantly relieved by the application of Resinol. No family "first aid" box is complete without this soothing, healing ointment. Resinol Soap is a valuable assistant, and its daily use for the toilet and bath tends to keep the skin clear and healthy. *At all druggists.*

Sample of each free. Dept. 4S, Resinol, Baltimore, Md.

Resinol

CHAMBER OF COMMERCE TO LAUNCH MEMBERSHIP DRIVE MARCH 4TH

An annual budget of $20,000 will be necessary to carry through the new programme of the Norwich chamber of commerce, according to an announcement made Thursday evening by the chamber president, Joseph C. Worth. The annual membership drive of the chamber will launched March 4th, President Worth said. On that day representatives of the chamber will call upon local business men to renew their memberships and increase their investment in the chamber. Individual memberships will be continued but the old plural membership plan will be discontinued.

The chamber directors are now perfecting the plans for the annual campaign. Regarding the coming campaign President Worth issued the following statement to the membership Thursday evening:

Growth is the evidence of life. When growth slows up or stops, common interest dictates that there be a community of effort in the direction of correction. Many American cities, faced by problems as acute as ours, have met and solved them by such a proceedure.

Your chamber of comerce feels that now is the time for a radical forward movement, and it is proposing a carefully planned Expansion Programme.

Some of the salient items in this programme are a definite drive for industrial development; a persistent effort to secure convention and tourist business; a modest but comprehensive publicity programme for the city; a constructive plan for better merchandising conditions; a community chest survey, looking to the establishment of such an organization here; and the encouragement of a movement to provide an adequate airport.

We have devised a new method for financing this work. Individual memberships will be continued and their number increased, but the old plural membership plan will be discontinued. The routine work of the chamber will be carried by income from dues, but the expansion programme will be financed by an activities fund which will be created from subscriptions, independent of membership, from the larger business interests of the city. This idea is being successfully applied by many of the leading chambers of commerce of the country, and we believe it to be a distinct forward step for us.

A budget of $20,000 per year will be necessary to carry through the new programme.

Beginning on March 4th, it is proposed to call upon the business interests and people at large to re-subscribe and increase their investment in the Norwich chamber of commerce, thus increasing its power for community conversation, advancement and service.

To the end that all this may be done promptly and efficiently, the board of directors asks the cooperation of the press, business leaders, institutions, associations, and the people of the city.

We all believe in the future and the possibilities of Norwich and our section. Let's translate our faith into a community of action."

The directors of the chamber are: Arthur M. Brown, George R. Fellows, Cyril E. Fitch, Walter F. Lester, Henry S. Lyon, Charles J. Twist, Henry F. Powers, Abner Schwartz, F. Russell Smith, Charles W. Taggart, John R. Tarrant.

BILL GIVES MORE POWER TO TOWNS

The proposed bill giving the towns of the state the option of replacing boards of assessors by an appointive tax assessor, in behalf of which Tax Commissioner William H. Blodgett appeared before the finance committee of the legislature, gives additional powers to the towns rather than added authority to the state government, Commissioner Blodgett pointed out in a statement.

The bill, which was submitted by Representative Hiram W. Schriver of Groton, proposes that a tax assessor may be appointed by the common council, selectmen or the proper executives of the towns, if it is so voted at a regular town meeting.

Commissioner Blodgett said that the passage of the bill would permit the appointment by the towns of a tax expert, if it should be desired following a revaluation. Revaluation of town property assessments would be futile if further provision was not made for the continuance of the scientific system of evaluating property, he asserted.

Commissioner Blodgett reiterated his statement concerning the taxation system in Hartford and emphasized the need for a revaluation in that city. This should not be done, however, he maintained, until the city had taken steps to provide for the continued operation of the scientific method of determining values.

Commissioner Blodgett cited the Bridgeport system, as a model for other Connecticut cities to follow and gave high praise to Tax Assessor William F. Connelly for the installation of the system.

"The method proposed by Mr. Connelly is not new or revolutionary," he said. "Very similar methods have been employed successfully for some years in many cities of this country. In Connecticut a half dozen towns prior to 1925, installed systems to some extent similar to the one employed in Bridgeport, and in the year 1925 a half dozen other towns made revaluations based on unit values and employing arithmetical computation as a basis for arriving at values.

"The installation of such a method involves the complete overhauling of methods previously employed in tax offices. By the method proposed values for purposes of taxation are not arrived at by guessing or by rule of thumb."

"Where such methods are employed the results are as inevitable as they are absurd," he charged, and cited Hartford as one Connecticut city where this situation exists.

NOLLE ENTERED IN LISBON DRIVER'S CASE

An absolute nolle was entered in the continued case of Joseph Lobe, 19, of Lisbon, alleged hit-and-run driver, when he was presented in the city court Thursday morning. Acting City Attorney Josiah Greenstein recommended the nolle. Lobe was arrested on Feb. 6, after he was alleged to have abandoned his machine on Thames street, after it had collided with a parked machine owned by Earl Bashaw of No. 68 Thames street. August Giey, 32, of this city, was struck by the parked machine as he was walking on the sidewalk and received a fractured nose and other bruises.

ARCHDEACON BROWN'S LENTEN APPOINTMENTS

The Lenten preaching appointments of Archdeacon J. Edred Brown, rector of Trinity Episcopal church, Norwich, include: Wednesday, Feb. 20th, Calvary church, Stonington; Thursday, Feb. 28th, All Souls' church, Waterbury; Wednesday, March 13th, St. Mary's church, South Manchester.

EXPECT LARGE ATTENANDCE AT NEAR EAST LUNCHEON

Indications Thursday evening were that there will be an unusually large attendance at the Near East Relief luncheon to be held Saturday evening at the Wauregan hotel. The general committee, in a statement issued on Thursday evening, said that there is much interest in the announcement

LADY ANNE AZGAPETIAN

that H. C. Jaquith, managing director of the Near East relief in the Constantinople-Athens area, and Lady Anne Azgapetian, are ot be the principal speakers at the luncheon.

Lady Anne served two years in the field hospital units in the Imperial Russian Red Cross and in the army of the Caucasus. She spent ten months of danger and starvation in Russia during the revolution. As a national speaker on Near East Relief Lady Anne gives a thrilling message and appeal in behalf of her people.

WILL ADDRESS MERCHANTS BUREAU THIS EVENING

Frank E. Jaynes who is assisting the Norwich chamber of commerce and the Retail Merchants bureau in their expansion programme will address a special meeting of the merchants bureau this (Friday) evening at 6:15 o'clock at the Wauregan hotel. Mr. Jaynes will endeavor to outline the new plan of operations for the chamber and the merchants bureau.

Mr. Jaynes, who has a reputation as a dynamic and impressive speaker, has spoken 84 times in Tacoma; 56 times in Miami; 52 times in Atlanta; 74 times in Detroit; 14 times in Cleveland; 45 times in Ft. Wayne, and 102 times in Chicago.

He has had extensive and successful experience with the Municipal Service league of Chicago, town development of New York and is now dean of the educational directors of the American City bureau in Chicago.

YEAR'S PROGRAMME FOR BIBLE CLASSES

At a recent meeting of the state officers of the Federation of Men's Bible classes of Connecticut at New Haven a programme for the ensuing year was adopted. At Meriden Sunday, April 7th there will be a meeting of the state officers with the presidents of the organized Bible classes of the state, at which time plans and methods for the organization and the development of the individual classes will be discussed under the leadership of successful Bible class workers.

In the state there are more than 150 organized Bible classes and every men's Bible class in this state will be invited to have its president or an alternate present at this gathering. State President William O Florian of Bridgeport, State Secretary C. K. Calhoun, also of Bridgeport, and Charles C. Jones, president of the Meriden Federation, are arranging for this conference.

The officers have set as the goal "500 delegates from the Bible classes of Connecticut at the sixth national convention of men's Bible classes in Baltimore on May 4 and 5." Special arrangements are being made with the railroad authorities for reduced rates and special accommodations are being made with the hotels of Baltimore to entertain the delegates on the days of the convention. Last year the convention was held in Newark, New Jersey and Connecticut was represented by more than 500 Bible class men.

This year the convention will be larger than last year's and the meetings will be held in the Fifth Regiment armory. In addition to the large delegation of men, the committee of arrangements is inviting the delegates to bring their wives along and the city of Baltimore will entertain the ladies while the men are at the convention.

Hon. Thomas F. Boening, mayor of Baltimore will welcome the delegates and several outstanding Bible class leaders from different sections of this country will address the convention.

One member of this group is Dr. Russ Stover of Philadelphia, who recently spoke at the second annual banquet of the Hartford Federation and his address on "Aspiration, Inspiration, Perspiration and Cooperation" was a wonderful inspiration to the Bible class men of Hartford.

The committee in charge of promoting the convention in this state consists of William O. Florian, president; C. K. Calhoun, secretary; and the presidents of the local city federations of which there are six already organized. The Bridgeport federation, which is the first city federation of men's Bible classes in this country, is under the leadership of Charles C. Dennis; the New Haven federation under the leadership of Charles F. Van Vliet; the Meriden federation under the leadership of C. C. Jones; the New London federation under the leadership of C. D. Wicks; the Stamford federation under the leadership of Major J. W. Smith. Others are being organized—one in New Britain under the direction of Elmer H. Nodine; one in Waterbury under the direction of Dr. E. J. Erbe; also one in Rockville and Middletown.

The fifth annual state convention will be held in West Haven during November.

There is an increasing interest in the Bible class movement and Connecticut has more city federations and is better organized than any other state. It was in New Britain, 1923 that the National federation was organized and the first city and state federations in this country were organized in Bridgeport. Connecticut is also the first state to arrange for a state conference of Bible class presidents.

PLAIN CLOTHES OFFICERS TO WATCH AUTO DRIVERS

As one means of increasing respect for traffic lights and rules Robbins B. Stoeckel, commissioner of motor vehicles has suggested the substitution of "plain clothes" policemen for uniformed men in the watch now maintained for city traffic law violations.

With a policeman in civilian attire on watch, the commissioner is of the opinion that "within a very short time all traffic devices would be heeded by everyone, for in the mind of the operator each person standing around would be a potential detective."

"It will be argued," he says "that it is unfair to a motorist to have a plain clothes man watching him. It is sort of a sneaky idea anyway, and no one likes to feel that a detective may be watching him expecting him to commit an inadvertence. But how can the principle of government through moral suasion be better served in connection with traffic signals than to leave them unguarded by uniformed policemen and have, for a time at least, a plain clothes person watch and discipline offenders.

"The acme of performance which must be attained before traffic runs safely and well includes the carrying out of well known rules and regulations by the persons involved whether or not there is a policeman watching. And yet, with all of our emergencies and all of our advanced ideas and understanding, and we rate ourselves the most intelligent nation in the world, it is still necessary to have a policeman watch almost every corner, even though automatic traffic direction is supplied.

"It is a fair conclusion that fundamentally we are a people so independent and so free in our ordinary activities from police supervision that we have learned to rely upon ourselves to serve our own convenience first though the convenience of others may be disregarded. If such is really the case, then we are so neglectful of direction that if the policeman is not there to see that we do not do it, the average man will steal by the traffic light intended for his own safety as well as the safety of others. It is high time that we began to realize this condition and that our courts and judges make the penalties for such offenses larger and larger until we arrive at the stopping point."

Schuler Leading in Tourney

At the conclusion of play Wednesday evening at the West Side Pinochle club, Conrad Schuler still held a substantial lead over his competitors, although he came in fourth for the evening. Dr. Lewis is in second place, closely followed by Peckham. The high score for the evening, 7,805, was made by Peckham.

The scores made Wednesday night were:

Peck 7805, Pettis 7725, McNaught 7310, Schuler 7060, Dr. Lewis 7005, Bailey 6935, Ellsworth 7695, Underwood 6750, A. Jordan 6240, J. Jordan 5925, Parker 5885, Boynton 5780.

Standing to date:

Schuler 37,165, Dr. Lewis 35,460, Peckham 35,025, Boynton 34,710, Ellsworth 34,675, Pettis, 34,220, Underwood 33,795, J. Jordan 33,540, McNaught 33,455, Parker 32,510, A. Jordan 32,310, Bailey 31,765.

Special City Meeting This Month

The final report of the fact finding committee, Albret Boardman, chairman, which is expected to be completed within a short time, will be submited to a special city meeting to be called possibly the latter part of the month. Chairman Boardman has announced that the work of the committee wil be finished sometime next week, but the final report will not be completed until after the committee again confers with the gas and electric commissioners. The committee was appointed as a special city meeting several weeks ago to confer with the board of G. and E. commissioners in an effort to arrive at an equitable gas and electric rate.

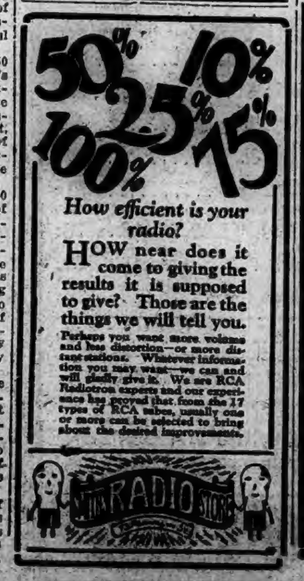

CONTRACTORS DECLINE TO GRANT WAGE INCREASE

The wage question was the principal business discussed at the regular meeting of Laborers' Local union, No. 524, Tuesday evening at their headquarters. The meeting was informed by the committee on the wage scale, effective April 1, that they had met with the contractors, who refused to meet an increase at the present time. The laborers are asking for an increase of 10 cents per hour and by a vote of the meeting the committee is to continue its demands for a settlement.

The local union announces that it had been stated that the laborers had received a 5-cent increase per hour last year, but this was incorrect, as they have not received an increase since 1917 with the exception of 1927 when a 2 1-2 cent increase per hour was given. The present scale is 62 1-2 cents per hour for the laborer and 72 1-2 cents per hour for the hod carrier and with the increase asked for the rate per hour would be 72 1-2 and 82 1-2 cents per hour, respectively.

Organizer Vincent DeFalco of the International H. C. B. and C. Laborers of Boston, who was present at the meeting, gave an interesting address on the aims of the international union and its relation to its locals. He also spoke of the general conditions of the labor movement in New England and congratulated the officers of the Local No. 524 on the efficient way the business of the local is being conducted.

SOCIAL WORKERS TO HOLD 19TH SESSION

The 19th annual session of the Connecticut Conference of Social Workers will be held in Middletown, at the new Y. M. C. A., May 5-8. The conference will be divided into the following sections:

Monday morning—A, child welfare section; B community life section; noon luncheon of the family section.

Monday afternoon—A, family section; B, delinquency and prevention section; supper, State Federation of Churches.

Tuesday morning—A, delinquency and prevention, and mental hygiene sections, combined; B, health section; noon luncheon at Long Lane Farm, probation officers of state.

Tuesday afternoon—A, child welfare section; B, community life section; supper meeting of Connecticut Committee on Social Legislation.

Wednesday morning—A, family section; B, health section; annual meeting luncheon.

Wednesday afternoon—A, mental hygiene sections. General sessions will be held on Sunday, Monday and Tuesday evenings with inspirational addresses.

A program of unusual interest is being arranged, and the usual large attendance of social workers in the state is anticipated at the conference.

Condition Unchanged

The condition of Herbert Richardson of Occum is still unchanged at the W. W. Backus hospital. He was taken to the hospital after receiving severe burns at his store, while lighting an oil stove on Feb. 4.

Body Taken to Waterbury

The body of Henry Durocher, 39, who died here Monday, was taken to Waterbury by automobile Wednesday by Undertakers Hourigan Bros.

Peale-Durie Engagement

Mr. and Mrs. Alexander Durie announce the engagement of their daughter, Mary Elizabeth, to Richard Plummer Peale.

LOCAL LIONS TO ATTEND WOMEN VOTERS' LUNCHEON

Several matters of civic interest were brought before the attention of the Norwich Lions club at its regular noon luncheon metting at the Wauregan hotel Thursday with President Kopland K. Markoff presiding. One verse of America was sung and the blessing was asked by C. E. Carpenter. Earl Taggart acted as song leader.

Mrs. E. W. Higgins, chairman for New London county of the Connecticut Child Welfare association, was introduced and spoke of the luncheon to be held at the Wauregan hotel, Monday noon, Feb. 18, under the auspices of the Norwich League of Women Voters. She announced as the speaker of the day, Bird S. Coler, of New York city, who will speak on "Philanthropy and Child Welfare." Other speakers are Judge Sheridan T. Whittaker of New Haven, topic, Successful Juvenile Court Methods, Kenneth L. Messinger, head of the bureau of Child Welfare, topic, Legislation Affecting Children and Miss Mary Bulkley, president of the Connecticut League of Women Voters, on the subject, Legislation in which the League is Interested. The Lions voted to atentd the luncheon.

Max Hanover then gave a short talk on the Norwich Boy Scouts financial campaign and explained what the scouts organization is doing for the boys of the city. After speaking of the excellent manner in which the Boy Scouts took charge of the 1800 children at the Lions' New Year's party Mr. Hanover concluded his remarks by informing the Lions that an organization of this kind deserves the support of every citizen of Norwich. The club voted a contribution to the scouts campaign on motion of Lion Louis Fontaine.

President Markoff made the announcement that at the next Thursday luncheon, Frank E. Jaynes, who is coming to Norwich for an educational campaign under the auspices of the Norwich chamber of comerce will be the speaker of the day.

C. E. Carpenter was the five minute speaker. Mr. Carpenter told a very interesting story about his recent hunting and duck shooting trip to Virginia and North Carolina, especially his experience at the Knutts Island, North Carolina.

The weekly attendance prize was won by Frederick Bielefield. Before adjourning the meeting, the president called upon the members and each expressed his opinion of what the Lions club can do for the betterment of Norwich.

FINED FOR DRIVING WHILE UNDER INFLUENCE

William McRan, 57, of Voluntown, pleaded guilty to the charge of operating a motor vehicle while under the influence of liquor and was fined $200 and costs, $100 of the fine remitted, when he was presented in the city court Thursday morning. McRan was arrested Wednesday at Taftville by Officer Hormisdas Disce after he had driven his machine in such a manner as to attract attention.

OGULNICK'S

Established 1907

77 Franklin Street

MEN'S WRIST WATCHES—Fine lever jeweled movements that will keep time. Regular $10.50—DOLLAR DAY $5.00

LADIES' WHITE GOLD WRIST WATCHES — Guaranteed jeweled movements. Regular $10.50—DOLLAR DAY $5.00

HAMILTON WATCHES—17 jewels, adjusted five positions — Regular $45.00—DOLLAR DAY $22.50

BIG and BABY BEN ALARM CLOCK—Reg. $3.25—DOLLAR DAY $2.50

GUARANTEED WATCHES or ALARM CLOCKS—Regular $1.50—DOLLAR DAY 95c

ROGERS & BROS. A-1 SILVER SET—26 pieces with Rustless Knives—Reg. $12.00—DOLLAR DAY $6.75

GOBLETS and SHERBET GLASSES—Highly polished Rose Crystal. Regular $2.25—DOLLAR DAY ..... $1.00 FOR 6

HUNDREDS OF SPECIALS AT CLOSE-OUT PRICES. SEE US FIRST!

BEIT BROS. MARKET

FREE DELIVERY Phones 3061-3062 "ON THE SQUARE"

Your dollar always has a full one hundred per cent value at this market and goes farther in buying choice delicacies for your family's table. Try us this week-end and note the increased savings on every item you purchase. Prompt, courteous service and personal attention—always.

Dollar Day Specials for Friday and Saturday

Pork

Eastern Dressed Fresh Little Pig Pork Roasts 5 lbs $1.00
Choice Fresh Shoulders each $1.00
Sugar Cured Smoked Shoulders each $1.00
Freshly Sliced Pig's Liver lb 9c
Salted Spareribs 6 lbs $1.00
Heavy Fatback Brine Salt Pork 6 lbs $1.00
Delicious Home-made Sausage Meat lb 25c
Freshly Cut Pork Chops lb 25c
Handy's Sugar Cured Hams lb 26c
Fancy Sugar Cured Bacon 4 lbs $1.00

Beef

Cut from the Choicest U. S. Inspected Prime Western Steers.

Best Choulder Steak 3 1-2 lb $1.00
Boneless Corned Beef 6 lbs $1.00
Prime Chuck Roasts 5 lbs $1.00
Quality Hamburger 4 lbs $1.00
Handy's Fancy Frankfurters 4 lbs $1.00
Swift's Premium Air Cured Dried Beef lb 59c
Fancy Sirloin Steak lb ... 45c
Round Steak lb 39c

Our Finest Creamery Tub Butter—only 2 lbs ... $1.00
Dozen Fresh Native Eggs, 1 lb Best Print Butter, both for $1.00

Poultry

Only Genuine Native Poultry sold at this market. Fancy selected birds direct from the farm to your table.

Fancy Native Fowl, a whole bird 89c
Native Roasting Chickens lb 45c
Fancy Native Capons lb 55c
Fancy Native Fowl lb .. 38c

Lamb

Genuine Spring Legs Lamb lb 33c
Choice Meaty Forces lb 28c
Fancy Lamb Chops lb .. 40c

5 lbs Granulated Sugar, 3 lbs XXX Confectioner's Sugar, 4 jars Fancy Fruit Preserves—all for ... $1.00
Yellow Eye or Red Kidney Beans 2 lbs 25c
Bean-Hole Beans 2 cans 25c
Snider's Catsup 2 lg bots 35c

Red Wing Finest Bread Flour bag $1.00
Fancy Sugar Sweet Corn 8 cans $1.00
Extra Fancy Bartlett Pears in heavy syrup, 4 cans $1.00 Regular $1.50 value.
Fancy Fruit for salad, 2 cans 55c
Light Meat Tuna Fish 2 cans 33c

Choice Cut Milk-fed Native Roasts Veal lb .. 25c, 30c, 35c

Vegetables

Fancy Firm Ripe Tomatoes 2 lbs 25c
New, Tender Beets or Carrots, 3 bu 25c
Crisp, California Stalks Celery 3 for 25c
Genuine Hearts of Celery 19c
California Iceberg Lettuce head 10c
Large Green Peppers 6 for 25c
Snow-white Cauliflower ..... 25c up
Bermuda New Potatoes lb 10c
New Sugar Loaf Cabbage lb 7c
Fancy Boston Head Lettuce 2 heads 19c
California Endive lb .. 10c
Fresh Green Kale peck . 29c
Sweet California Green Peas 2 qts 33c
Yellow Globe Onions 4 lbs 25c
Best Native Turnips 6 lbs 19c

Nevin's Indian River Tangerines 2 doz 29c
Nevin's Sweet Thinskin Indian River Oranges doz 29c, 39c, 49c
Indian River Seedless Grapefruit 3 for 29c
Nevin's Indian River fruit is the finest grown. Why buy cheap brands when you can get Nevin's at the above prices?
Sunkist Lemons doz 25c
Best Cranberries 2 qts . 45c
Fancy Table Apples 3 lbs 25c

Fancy Stuffed California Fruits 2 pkgs 27c

NORWICH
DOLLAR DAY
Saturday, Feb. 16, 1929

Saturday, February 16th, will be DOLLAR DAY in the CITY OF NORWICH. All of the Progressive Merchants of the city have combined their efforts to make this DOLLAR DAY bigger and better than any that have been held heretofore. Their offerings on this day represent months of planning and everyone will feel gratified and well repaid if they visit the NORWICH STORES on DOLLAR DAY. Norwich is the largest Shopping Center in Eastern Connecticut and is the natural place for all residents of this section to do their shopping. It is because of your flattering patronage that the Merchants of this city offer a DOLLAR DAY. It is their only way to show appreciation of your trade. Don't pass the opportunity to make great savings by shopping in NORWICH on DOLLAR DAY, SATURDAY, FEBRUARY 16th.

Stores Open at 9 A. M. Plenty of Auto Parking Space.

SHOP EARLY
AND AVOID THE RUSH

The Cranston Co.

Dollar Day Bargains

Glassware
Rose, Azure, Green
Special Dollar Day Selection
$1 each

Books
Selected Titles
75c Books — 2 for $1
A few $2 and $2.50 Books
$1 each

Dolls
High Quality Dolls
Slightly Mussed
Former Prices Around $5
Dollar Day $1.98

Picture Frames
Our Entire Stock at
1-2 Price

Office Wastebaskets
Olive and Mahogany Fibre Baskets—Limited Number to Close Out
69c

Stationery
Boxed Stationery
24 Sheets, 24 Envelopes
Lined Envelopes—Tints
Regular Price $1
Dollar Day 69c

Dolls
Slightly Damaged
Former Price $1.50 and $2
Dollar Day 49c

China Glassware Pottery
Selected Items
Many at 1-2 Price

The Cranston Company
25-27-29 Broadway

DICKENS' LAST LETTER TO GO AT AUCTION

LONDON— (AP) —Charles Dickens, last letter, written a few hours before his death and containing a confession of faith, will be sold at Sothebys auction rooms, Feb. 14. It is a letter to John M. Makeham, penned Wednesday, June 8, 1870, in which are several references to Edwin Drood.

"I have always striven in my writings," wrote Dickens, "to express veneration for the life and lessons of our Saviour, because I feel it—not because I rewrote that history for my children, all of whom knew it, from having it repeated to them, long before they could read, and almost as soon as they could speak. But II never made proclamation of this from the housetops."

That night Dickens was late for dinner; there was an expression of pain on his face when he arrived, and at 6 o'clock the following morning he was dead.

Briton To Lecture

WASHINGTON — (AP) — Sir Henry Japp, famous British engineer, who built the Pennsylvania railroad tube under the East river in New York, will deliver a series of lectures on Christian Science throughout the United States. His visit to this country is under the auspices of the Christian Science Parent Church board of lectureship, ofwhich he is a member. Sir Henry became affiliated with the Christian Science Parent Church last year. He lived in the United States for 16 years.

Advise Holding Corn

AMES, Ia.—(AP)—The chances are about 11 to 1, says G. S. Shepard, agricultural economist at Iowa State college, that the farmer who holds his corn now and sells next summer will get the most money for it. Shepard bases his prediction on studies dating back to 1899.

Urge Better Hay In South

MONTGOMERY, Ala.—(AP)—Producers of Johnson hay in the Black Prairie Belt of Alabama and Mississippi, the only extensive southeastern hay surplus area have been warned by agriculturists that they must keep low-grade hay off the market if sales are to be strenghtened and production maintained on a profitable basis.

TOUT MISSOURI DRAWL FOR "WORLD LANGUAGE"

COLUMBIA, Mo.—(AP)—Dean Walter Wialliams of the University of Missouri school of journalism advances the dialect of Missouri as a world language.

"It is less mechanical than Esperanto and more graceful than Volapuk," claims the dean.

"The Missouri dialect in large measure is from the Kink James versions of the Bible."

"You all" in the state dialect is defended by the dean, who emphasized the fact that the Missouirian heard the expression at the church meeting in the apostolic benediction, "The grace of our Lord Jesus Christ be with you all."

"To a Missourian, his state is Miszou-rah, or Miz-zou-ry, never Mis-sou-ri, a 'creek' is 'branch,'" in winter its ice is 'slick,' and no 'gyurl' preferred a 'finckly' man," he said.

"The letter 'r' has small place in the alphabet of the original Missouri dialect," continued Dean Williams, "though a wicked and perverse generatino has drilled it into our children's speech along with the omission of "sir' and 'ma'am.' "

Just as the traffic officer had given the signal for the cars to move, a pretty girl made a dash across the street. She would have been knocked down by a swiftly moving car had not the driver jammed on the brakes.

"Women and donkeys are always in the way," he exclaimed furiously.

"Glad to see you've the manners to put yourself last," retorted the girl coolly.—Boston Transcript.

Hens that show great difficulty in breathing and loss of appetite at this season of the year probably have infectious bronchitis, which usually is fatal. The best thing to do is immediately to isolate all sick birds and destroy them if they are found to have the disease.

The Hanover - Curland Co.

Real Honest to Goodness Values

$ Day Only

45c Dry A 1½ Volt Batteries, 3 for	$1.00
$1.50 201A Tubes	$1.10
$2.25 226 Tubes	$1.65
$2.75 171 Tubes	$2.10
$4.00 227 Tubes	$3.00
$4.25 280 Tubes	$3.25
$2.75 Bright Star 45 Volt B	$2.00
$29.50 Majestic B Eliminators	$20.00
$39.50 Majestic A Eliminators	$30.00
$18.00 Balkite Trickle and 2 Amp. Chargers	$10.00
75c Victor Records—Special Lot, 4 for	$1.00
$1.50 Victor Red Seal Records—Special Lot, 2 for	$1.00
$25.00 Special Complete Violin Outfit	$15.00
$1.50 Bugle Call Harmonica, hinged case	75c
75c Player Rolls, 2 for	$1.00
30c and 35c Popular Sheet Music, 4 for	$1.00

The Hanover Curland Company
24-34 Franklin St. Norwich, Conn.

SCHWARTZ BROS., Inc.

This Saturday

2 GREAT EVENTS IN 1

Norwich Dollar Day

AND OUR GREATEST

FEBRUARY FURNITURE SALE

AMAZING VALUES ENDLESS VARIETY
FREE DELIVERY FREE STORAGE QUALITY FURNITURE

IN FACT EVERYTHING THAT GOES TO PROVE THAT IT IS NOT ONLY OUR GREATEST SALE, BUT THE MOST SENSATIONAL LOW-PRICED SALE OF HIGH QUALITY FURNITURE, THAT PEOPLE IN THE ENTIRE VICINITY OF NORWICH HAVE EVER HAD THE OPPORTUNITY OF COMING IN CONTACT WITH. MAKE YOUR OWN COMPARISONS AND SATISFY YOURSELF THAT THIS TIME ONLY A VISIT TO THE STORE ITSELF CAN IMPRESS YOU, THE IMMENSITY AND TRUE OPPORTUNITY FOR THRIFT, THAT THIS EVENT STANDS FOR. PLAN TO COME EARLY, TO EXAMINE AND TO COMPARE, FOR SUCH AN OPPORTUNITY MAY NEVER COME AGAIN.

$3 White Enamel
Medicine Cabinets
With Mirror Door
$1.00

$3.50 Oval Shaped
Aquariums
With Colored Stands
$1.00

$2.50
Metal Ferneries
36-inch high Three-legged stand
$1.00

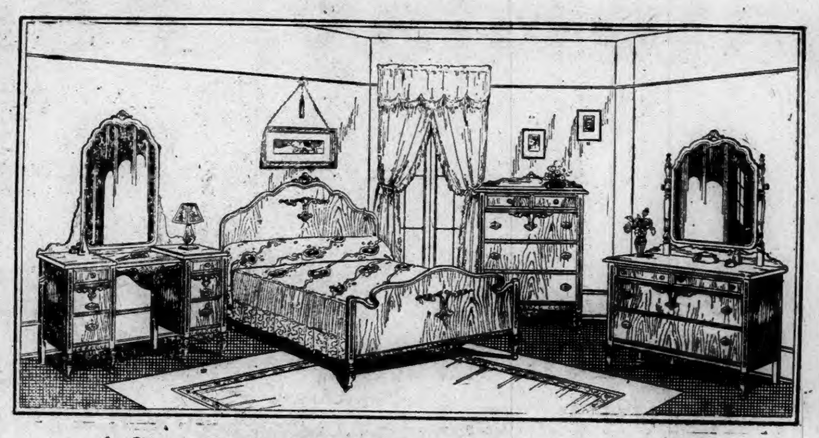

A Great Dollar Day Sensation!
6 Pc. Bed Room Suite
Bed, Dresser, Chest, Vanity and a Famous Simmons Mattress
SIMMONS ACE SPRING
This is the greatest value ever offered in this complete Bedroom Outfit in genuine Walnut Veneers, fine cabinet work, beautiful finish, including a high grade Simmons Mattress and Coil Spring .....
$139

FREE with this Outfit

FREE with this Outfit

$2.50
Card or Bridge Tables
$1.00

$3.25
Tip Top Tables
Decorated Enamel Finishes
$1.00

$10.50 9x12
Bird's Heavy
Felt Base Rugs
$5.95

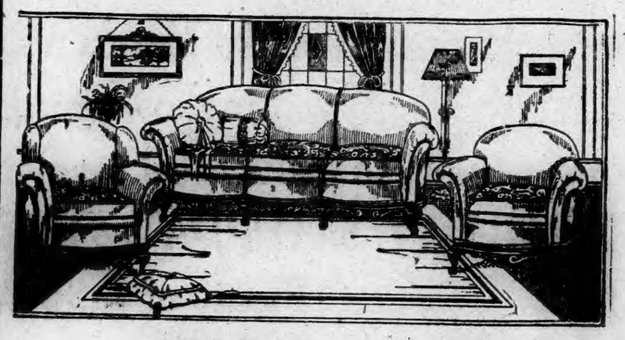

$175 3-Piece LIVING ROOM SUITE
This three-piece suite covered all over in Mohair. **$109** Reversible cushions, web bottom construction, kidney front.

$365 All Mohair Carved Frame LIVING ROOM SUITE $239

During this Sale Only a Genuine Glenwood Range as Shown
$69.50
$5.00 delivers a Glenwood to your home

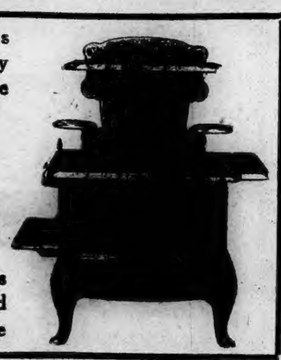

$200 9-Piece DINING ROOM SUITE
Including Buffet –China – Table – Five Chairs– 1 Arm Chair **$119** Genuine Walnut Veneers — the best of cabinet work — finely finished and constructed.

$175 8-Piece DINING ROOM SUITE High Grade Walnut Finish **$97**

$2 PINCH BOTTLE LAMPS
With Pleated Shade
Assorted Colors with 6 feet of wiring and plug, complete at this lowprice..... **89c**

SCHWARTZ BROS., Inc
MAKERS of HAPPY HOMES
76-84 MAIN ST.
NORWICH-CONN.
COMPLETE HOME FURNISHERS

$30 COMPLETE BED OUTFIT
Walnut Enamel Metal Bed, Genuine National Spring, Comfortable Cotton Mattress. All Sizes at this low price... **$14.95**

REID & HUGHES

THE BOSTON STORE TELEPHONE 21 NORWICH, CONN.

The Great Dollar Day Store

Tremendous Savings--Exceptional Bargains--Fresh Stock

all here in neat array in this greatest of all Buying Days for the people of Norwich and vicinity. And, of course, it means more for you if you make this live store your shopping headquarters.

STORE HOURS -SATURDAYS — 8.30 TO 9

Come Early!
Don't Be Disappointed!

Women's and Misses' Frocks

$5.00

Dresses to meet the requirements of the in-between season. Georgettes, Crepes, Novelty Wools, Jerseys. Light and dark shades . . . new and striking combinations.

All Winter Coats at ½ price.

Main Floor Annex

Infants' and Children's Department

Flannel Gertrudes and Kimonas	4 for $1.00
White Dresses, 6 months to 3 years ...	2 for $1.00
Colored Dresses, 1 to 3 years	2 for $1.00
Colored Bloomer Dresses, fast color percales—each	$1.00
Children's Stockings, rayon wool and silk and wool	3 pair $1.00
Bloomers, good quality	4 for $1.00
Children's Sweaters, pink and white, blue and white	$1.00
Rubber Pants, white	4 for $1.00
Girls' Cotton Dresses, 7 to 12 years	$1.00
Girls' Raincoats and Capes, red, blue and green	$1.00
Sunburst Skirts, pleated	$1.00

Girls' Coats, $1.00 Off

Second Floor

Children's Rompers
2 for $1.00

Children's rompers, in tan, pink and white. Sizes 1 to 3 years. A special value that you mothers will welcome.

Second Floor

Boys' Department

Golf Socks, fancy patterns, all sizes	3 for $1.00
Golf Socks, checks, plaids and stripes	2 for $1.00
Overalls, blue stifel, khaki and plain blue ..	2 for $1.00
Wash Suits, middy and button on style; plain chambrays, linens, broadcloths and linen crash	$1.00
Wash Suits, fancy patterns	2 for $1.00
Wool Knickers, brown and grey; lined and unlined	$1.00
Wool Sweaters, fancy patterns	$1.00

Second Floor

Unfinished Chairs
$1.00 each

A repetition of a successful sale held a short time ago. Windsor shaped unfinished chairs—spindle back—strongly made of good, well seasoned wood — well braced. Easily worth much more. **Also Unfinished End Tables, Magazine Racks, and Book shelves, at $1.00 each.**

Basement

Women's and Girls' Hose

Full Fashioned Silk Hose, pointed heels—irregulars; pair $1.00

Full Fashioned Silk Hose, first quality—in all wanted shades. $1.35 for the first pair; $1.00 for the second pair.

Women's Lisle Hose in nude, beige, sunset, black and white ..... 3 pair for $1.00

Girls' Cotton Hose, English rib, in camel and champagne. Sizes 6 to 9 ..... 5 pair for $1.00

Main Floor

Misses' Wool Sweaters at $1.00

Regular $1.95

Fine assortment of women's and Misses' wool sweaters; in plain and fancy stripes. Round, square and crew necks.

Main Floor Annex

Silks and Wash Goods

Printed Crepe, 32 and 40 inches wide; stripes, polka dots and fancy designs, all colors—yard	$1.00
Crepe Satin, heavy quality in black only; 40-in. in width—yard	$1.00
Flat Crepe, width 40 inches; in new colors including white, navy, copen, rustic and tan—yard ...	$1.00
Fast Color Percales, yard wide, of excellent quality	4 yards $1.00
Heavy Outing Flannel, striped; suitable for pajamas, etc. Width 36 inches	6 yards for $1.00

Dress Goods

Dress Serge, 54 inches in width—black, taupe, green and brown—yard	$1.00
Wool Crepe, 40 inches wide, blue tan and green—yard	$1.00
Mohair, yard wide, green, frost and tan—yard	$1.00

Second Floor

Domestics and Linens

Full Size Spreads 80x108 inches	1.00
Pillow Cases, 42x36	5 for $1.00
Pequot Pillow Cases, 42x36	3 for $1.00
Sheets, full size	$1.00
Blankets, full size	$1.00
Bleached Cotton, 36 inches	6 yards for $1.00
Linen Tablecloths, 50x50, with colored borders. Reg. $1.59 ...	$1.00
Bath Rugs, in assorted colors. Regular $1.39	$1.00
Linen Damask Napkins, 18 inches, all hemmed	5 for $1.00
Boott Towels, 18x32	6 for $1.00
Star Tex Dish Toweling colored borders	6 yards for $1.00
Turkish Towels, 18x36, blue, rose and gold borders	9 for $1.00

Second Floor

Handkerchiefs and Neckwear

Ladies' Handkerchiefs, white and colored borders	10 for $1.00
Men's All Linen Handkerchiefs, white; good quality and size	3 for $1.00
Ladies' Crepe-de-Chine Ties, in latest colors	2 for $1.00
Ladies' Neckwear, Jabots, collar sets, vestees and large collars in in laces, linen and organdie—set	$1.00
Crepe-de-Chine and Georgette Scarfs, newest colors and designs — each	$1.00

Main Floor

Notions

Sew-on Garters, flesh and white	5 pairs $1.00
Blanket Binding	12 yards $1.00
Colored Silk Shields	2 pairs $1.00
Colored Dress Shields	4 pairs $1.00
Sewing Silk, all colors	7 for $1.00
Costume Flowers	2 for $1.00

Main Floor

Leather Goods and Jewelry

Handbags, pouch and underarm; mirror and purse; brown, black, green and grey	$1.00
All Belts, black, brown, grey and light blue ..	2 for $1.00
All Beads, assorted colors	3 for $1.00
Diamond Cut Rondelle Chokers	$1.00
Chanel Necklets, in crystal amber, amethyst and rose	$1.00

for girls 7 to 12

Wash Dresses
2 for $1.00

Mothers, here is a real opportunity to get your girl those dresses that you were thinking about. Pretty little dresses made of fast color percales and prints; with collars and cuffs. Come early and take your pick from a large assortment. They won't last long.

Second Floor

Gloves and Umbrellas

Ladies' Chamoisette Gloves with fancy embroidery on back and cuffs; one clasp style, very smart

3 pair for $1.00 — 2 pair for $1.00 — and pair $1.00

Ladies' Kid Gloves, in the very latest colors—pair	$1.00
Ladies' Cotton Umbrellas, 7 rib, in colors — each	$1.00
Men's Black Cotton Umbrellas, 7 rib — each	$1.00

Window Shades
2 for $1.00

Window Shades, first quality, 36x72; in white, cream and green.

Third Floor

Bloomers, Gowns, Corsets and Brassieres

Rayon and Crepe Bloomers in pastel colors and flesh or white. Full cut	2 for $1.00
Hand Made Gowns in white and colors; prettily embroidered	2 for $1.00
Corselets of good quality pink broche, with underbelt. Sizes 34 to 46	$1.00
Satin Bandeaus, daintly finished with pretty edging	2 for $1.00
Rayon Bloomers of very fine grade, with lace edging. Well tailored and reinforced—each	$1.00

Main Floor

All Corsets and Corselets $5 and above, $1 less for Saturday

This includes every type of garment we carry from $5 and above. Your favorite model of corset, corselet, girdle or front-lacing corset is here at $1 less than usual.

Main Floor

Sweaters and Housedresses

Women's Bath Robes, satin trimmed, in all colors. Regular $2.95 value	$1.00 Off
New House Dresses in crisp, colorful prints, set in sleeves and a range of styles—each	$1.00
Broadcloth Smocks in plain colors and smocked in contrasting ones. Sizes 36 to 46	$1.00

Main Floor and Annex

Boys' Blouses
2 for $1.00

Fine quality blouses of percale and broadcloth. Plain and fancy patterns. Sizes 6 to 16.

Second Floor

Women's Underwear and Vests

Rayon Vests of good quality; in peach, pink and white; 36 to 42	2 for $1.00
"Merode" Rayon Vests in pink, peach and white. 36 to 42 ...	$1.00
Light Weight Vests and Bodices, cotton; regular and extra sizes	5 for $1.00
Light Weight Union Suits, cotton; cuff and wide knee. Regular and extra sizes	2 for $1.00
Girls' Muslin Union Suits, bloomer knee; 4 to 10 years	2 for $1.00
Girls' Rayon Vests and Bloomers in pink only	2 for $1.00
Women's "Merode" Cotton Union Suits, light weight; cuff and wide knee. Regular and extra sizes—Suit ..	$1.00

Main Floor

Kotex, 3 for $1.00

Main Floor

Housewares

Floor Brushes, 14 inch blocks	$1.00
Ash Cans, galvanized and strongly made	$1.00
Step Ladders, 4 ft., well made	$1.00
Waldorf Tissue, 650 sheets to roll ...	18 rolls $1.00
Roll Top Bread Boxes; white enamel with blue lettering ...	$1.00
Electric Stoves, complete with cord	$1.00
Brooms, of good quality corn ...	2 for $1.00
Splint Hampers	$1.00
Cake Closets	$1.00
Wet Wash Baskets	$1.00
Metal Waste Baskets	3 for $1.00
O-Cedar Mops	2 for $1.00

Basement

Art Goods and Stamped Linens

Luncheon Sets, 5-piece, stamped for embroidery, in different patterns — each	$1.00
Bed Spreads, unbleached and stamped for embroidery; full size—each	$1.00
Linen Bedroom and Dining Room Sets, stamped for embroidery; consisting of 2 scarfs and vanity set, also 2 scarfs and buffet set—Set	$1.00
Organdie Pillows, fluted and in different shapes and colors ...	$1.00
Beautiful Pictures for the Home	$1.00

Third Floor

Bright Percales
6 yards $1.00

Fast color percales, 36 inches wide, in a large variety of patterns. For housedresses, aprons, Children's dresses, etc.

Second Floor

Your Dollar will go farther if you shop here.

1000 New Felt and Straw Hats
$1.00

Think of it! Hats in the new Spring manner at this price. Cleverly contrived with the materials and lines expressing complete chic. And what a collection to choose from! One almost feels that she would like to get one for every costume. All head sizes.

$1 off on all $5 Hats
$2 off on all $10 Hats

Main Floor Annex

Toilet Goods

Shaving Cream, Colgates, Williams', Palmolive, Johnson's	4 for $1.00
Gillette Blades	3 for $1.00
Vogue Hair Nets	15 for $1.00
Woodbury, Cuticura, Packer's Tar, Resinol Soap	6 for $1.00
Tooth Paste, Forhan's, large; Ipana, Pebeco, Squibbs, Pepsodent Kolynos, large	3 for $1.00
Tooth Paste, Forhan's, Kolynos and Listerine, small	5 for $1.00
A. R. A. Tooth Brushes	3 for $1.00
Mavis Face Powder and Rouge	3 for $1.00
Alcohol, Witch Hazel, pint, **Hind's Cream** ...	3 for $1.00

Basement

Lovely Pongee
2 1-2 yards $1.00

Natural color pongee, 12 momie, 33 inches wide. For lingerie, children's dresses and curtains.

Second Floor

Floor Coverings, Curtains,

Bridge Lamps with Shade, cord and plug attached—decorated base — each	$1.00
Congoleum for every room in the home; lies flat, no tacking	2 sq. yds. $1.00
Ruffle and Flat Curtains, in cream and white; 2¼ yards long, full width — pair	$1.00
Cretonne Covered Pillows, all shapes and sizes—each ...	$1.00

Cretonne, yard wide, guaranteed fast colors

4 yds. for $1.00 — 3 yds. for $1.00 — 2 yds. for $1.00

C-T-N Muslin in checks and dots, yard wide	4 yards $1.00
Cocoa Mats, 18x30, excellent for outdoor use..	2 for $1.00

Third Floor

Men's Collar Attached Shirts
2 for $1.00

Plain white and fancy broadcloths; seconds, though in many cases the imperfections are not noticeable. All collar attached and are a wonderful buy at this price. All sizes.

Main Floor

Men's Furnishings

Men's Shirts, plain and fancy materials, neckband and collar attached, sizes 14 to 17—each	$1.00
Work Shirts, triple stitched blue chambray with continuous facing	2 for $1.00
Plain Colored Socks in black, grey, navy and cordovan	8 for $1.00
Men's Socks in medium and heavy weight. All sizes	5 pair $1.00
Fancy Silk and Wool, silk and lisle and rayon hose	3 pair $1.00
Flannel Pajamas, cull full, in sizes A, B, C, D	$1.00
Men's Flannel Night Shirts, in sizes 15 to 20	$1.00
All Silk Neckwear in beautiful patterns ...	2 for $1.00
Nainsook Union Suits, bar tacked, reinforced elastic back	2 for $1.00
Part Wool Unionsuits, heavy weight. Sizes 36 to 46—each ..	$1.00
Men's Hose, valued up to $1.00 pair	2 pair $1.00

Main Floor

Silberman's Furniture Store

ANNUAL RUMMAGE SALE

3-Pc. Mohair Living Room Suite
Consisting of large Settee, Wing Chair and Club Chair, all loose cushions, spring construction. This suite is a sample suite and was regularly sold at $225 ..... **$109**

3-Pc. Velour Living Room Suite
Consisting of 6-foot Settee, Wing Chair and Club Chair, all loose cushions, spring construction. This suite is a sample suite and sold regularly for $139 ..... **$59**

3-Pc. Jacquard Living Room Suite
Consisting of large Settee, Wing Chair and Club Chair. All Marshall spring construction, loose cushions. A regular $200 value **$89**

SALE PRICE ON ALL BREAKFAST SETS! SOME $14.75

Coxswell Chairs!
$17.75

RED CEDAR CHESTS $8.95
Cedar-lined Walnut Chests, Sale Price $12.95

CHEST OF DRAWERS — Just a few in stock $7.95

8-Pc. Walnut Dining Room Suite
Consisting of 60-inch Buffet, Oblong Extension Table, 5 Side Chairs and 1 Arm Chair, upholstered in genuine leather **$89**

10-Pc. Walnut Dining Room Suite
Consisting of 60-inch Buffet, Extension Table, China Cabinet, Server, 5 Side Chairs, 1 Arm Chair, upstered with genuine leather **$119**

10-Pc. Walnut Dining Room Suite
$500 VALUE
Consisting of 66-inch Buffet, Round Extension Table, China Cabinet, Enclosed Server, 5 Side Chairs and 1 Arm Chair. Seats of genuine leather **$129**

BED OUTFITS, Complete
Metal Bed, Spring and Mattress —Complete in this sale $12.75

The Newest in Lamps!
Table Lamps $4.95
Bridge Lamps with silk shade $2.95
Fine Junior Floor Lamps at $7.95

DRESSERS FOR LESS
As Low As $9.50

COTTON MATTRESS
Very Special $5.95

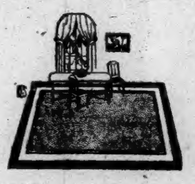

Genuine Armstrong Felt Base Rug 9x10.6 size $3.75

4-Pc. Bedroom Suite
Consisting of Dresser, Bow End Bed, Vanity and Chest of Drawers. This is a sample suite and sold regularly for $129 ..... **$69**

4-Pc. Walnut Bedroom Suite
Consisting of 48-inch Dresser, Bow End Bed. Full size Vanity and large Wardrobe. This sample suite sold regularly for $225 ..... **$129**

3-Pc. Bedroom Suite
Consisting of Dresser, Vanity and Bed. This sample suite sold regularly for $100 ..... **$49.00**

Floor Coverings . . Sq. Yd. 39c
Choice of the most Colorful New Patterns.

RUGS—Sale Price You Should Be Quick to Profit By
9x12 ft. FINE VELVET RUGS $24.50
9x12 ft. SEAMLESS AXMINSTERS $29.50
9x12 ft. FRINGED WILTON RUGS $69.75

Occasional Chairs
$12.95

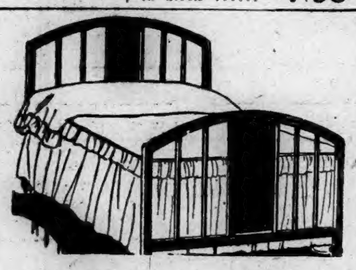

Art Panel Beds of Steel
$4.95

Our Annual Rummage Sale

OUR ANNUAL RUMMAGE SALE is conducted to help us sell the odds and ends that have accumulated during the past year through trade-ins, repossessed and exchanged furniture. Stocks are limited and nothing will be reserved. First come, first served.

Saturday, Feb. 16, at 9 A. M.

Card Tables
89c

Full Size Cribs
As Low As
$4.95

Mahogany Finished Windsor Chairs
$2.75

Guaranteed Upright and Player Pianos

Guaranteed Upright and Player Pianos
Well known makes as good as new, from
$75 Up

Odd Vanities
Very Special
$9.45

Porcelain Top Kitchen Tables . $3.95

END TABLES
Half Round and Square—some decorated **95c**

STEP LADDERS
99c

CARD TABLE SETS, table and 4 chairs to match $5.95

Factory Rebuilt Vacuum Sweepers
All popular makes such as Hoover Eureka Premier and many others.
$19.75 UP

50-Pc. Dinner Sets, $6.95

UNFINISHED BREAKFAST SETS, 5 pieces $10.95

Dish Washing Sets 75c

Day Bed Bargain
A Davenport by day, yet always ready to serve as a full size double bed ... $16.95

Foot Lift Garbage Pail
99c

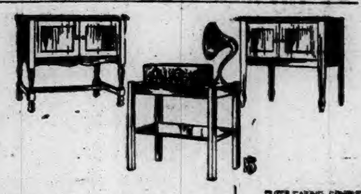

Popular Make Radios, good condition, trade-ins, Sale price as low as $15

Inner Spring Mattress
Very Special at $19.75

Sanitary Feather Pillows each ... **99c**

FOOT STOOLS
99c

High Chairs — only $2.50

SPINET DESKS
Good style and quality $14.95

4-Poster Beds in this sale $14.95

SOUVENIRS GIVEN TO FIRST 100 CUSTOMERS.

WE WILL PARK YOUR CAR FOR YOU WITHOUT COST. JUST DRIVE TO THE STORE AND WE WILL TAKE CARE OF YOUR CAR WHILE YOU ARE IN TOWN.

Silberman's Furniture Store

37-41 MAIN STREET Phone 3050 NORWICH, CONN.

Home Outfits
Young folks about to marry, or folks about to furnish new homes, or refurnish old ones, should be quick to take advantage of this Great Sale Event.

BUILDING OPERATIONS IN NORWICH

The month of January saw a falling off in the number of building permits granted at the office of Acting Fire Marshal Henry R. Taft, as compared to the previous month but the average for January was upheld. The estimated outlay of expense for the work described in the permits is $20,551.

With the exception of a few days of extreme cold weather and snow the winter has been very favorable to the contractors who have been rushing work along at summer speed. Little work is being done in the center of the city with the exception of the remodeling of the store in the Wauregan hotel block at the corner of Broadway and Main street and the remodeling of the building on Bath street owned by Fred Tongren. The work at the Broadway store is well along and the contractors are engaged in finishing the interior. At the Tongren building the new brick front on the building is well along and is a decided improvement over the old frame front.

In the Thayer building the Atlantic and Pacific Tea company is remodeling one of the stores into a meat market. The work is practically completed with the exception of the interior shelving.

The permits issued by Fire Marshal Taft are as follows:

To Fred R. Tongren to alter the present brick building at 11 Bath street, owned by himself. The building will have a new foundation on which a new brick wall for the front will be erected. A new plate glass front will be put in and the lower floor devoted to store purposes. The estimated cost is $2,600.

To the Great A. and P. Tea Co. to remodel the store at 14 Franklin street in the Thayer building. The present store front will be removed and placed back to the former store front line. New doors will be installed, and new glass put in the front windows. The estimated cost is $1,000.

To George B. Nelbert to add two dormer windows to his present house on Prospect street. The estimated cost is $300.

To John Senetzke to erect a frame garage for himself on Geer avenue. The garage will be 12x20 feet and the estimated cost is $100.

To Theodore Kendall to erect a 5-car garage at the rear of 107 McKinley avenue, for Thomas and Bridget McCune. The garage will be of frame construction and will be 22x50 feet. The estimated cost is $675.

To the Peck-McWilliams Co. to alter the present building at the corner of North Main and Second streets for the Atlantic Carton corporation. The alterations will include the changing of the present storehouse into an office. Brick and stone will be used for the exterior. The estimated cost will be $8,500.

The building permits issued for the month of January is as follows:

New frame garages	3
New frame sheds	1
New brick buildings	1
Alterations to brick buildings	5
Alterations to frame buildings	2
	12

The cost of the work as given by the applicants is $20,551.

REAL ESTATE SALES AND MORTGAGE LOANS

In Norwich during the past week there were seven sales of real estate as compared to ten sales for the corresponding week in 1928. The mortgage loans for the respective weeks were $46,196 and $89,150.

There were nine sales of real estate in New London during the past week, two less than for the same week year ago. The mortgage loans for the respective weeks were $45,878 and $40,750.

NEW LONDON.

Work is going forward at Eastern Point, both preliminary to new construction and the completion of jobs which have been under way for some time.

One of the biggest development jobs at the Point will be the construction of 13 cabanas, a type of elaborate bathhouses, which will change the appearance of the approach to the Shenecossett bathing beach.

Preliminary work has already been started. The bathing pavilion at the beach has been torn down, to make room for the new structures. Each of the cabanas will accommodate two families. The buildings will occupy the entire space fronting the beach from the office of the Shenecossett Beach Co., Inc., for which they are to be built, easterly to the line of the Plant estate. Walks, two feet wide, will separate the buildings.

The cabanas are to be constructed especially for the use of persons who occupy cottages at Eastern Point. Each will be 18 by 18 feet in size and will be divided by a center partition. For each of the two families to occupy one of the buildings there will be a shower room, two dressing rooms, and a sitting room. The sitting room will be furnished with wicker furniture. There will be a veranda in front of each building, facing on the waterfront. These will be shaded with awnings of gold and blue color combination.

Work on the new mill being built for the Onondaga Tattle company, Inc., in Trumbull street has been completed creating the laying of a concrete floor and the finishing of the roof coping. This work has been delayed temporarily on purpose pending the installation of machinery which is now taking place. The new building is a two-story structure of steel, concrete and brick construction equipped with steel window sash.

The exterior appearance of the Gould cottage in Shore avenue, Eastern Point, has been completely changed. A large veranda has been constructed to run the whole length of the west and south sides. Two large gables and several dormer windows have been added to the third floor. The entire interior is being remodeled. A two-car garage with chauffeur's quarters has also been built. The wor is in charge of Contractor Louis Ortman of Norwich.

Building Permits.

Helen F. Redman, residence and garage, Glenwood avenue, $10,100.

Texas Co., service station, corner Jay and Franklin streets, $8,000.

O. W. Pavey, dormer windows, 18 Lewis street, $200.

Frank Kalka, frame bungalow, Cape Ann court, $4,800.

Jacob Lazerow, alterations, Prest street, $500.

Number of permits for the week, 6; estimated cost of buildings, $23,700.

MYSTIC.

Work has been completed on the construction of a new house for Harold S. Fo at Ocean View Heights, Matic. The new dwelling is a six-room bungalow of Colonial design.

Across the front, which is 36 feet, are the living room and dining room, connected by a raised opening, with a sun room opening off the dining room with French doors. In the living room is a rustic fireplace built of field stone. At the back of the house are two bedrooms and a bat accessible through a hall containing a linen closet and clothes chute. The kitchen has all modern conveniences, including combination sink and laundry tub, built in kitchen case, broom closet and a dinette.

The main floors are of oak and the hardware is of solid bronze with glass knobs. The bath room is equipped with built in tub and pedestal lavatory. The heating plant is an oversized pipeless heater.

The side walls are painted white, with touches of Colonial green trim, and the roof has multichrome shingles. A three acre garage of harmonious design has been built in the rear of the property.

WESTERLY.

Westerly Building Inspector Thomas Wills and Zoning Inspector Louis J. Rossi have issued the following building zoning permits:

Jan. 23. Charles Prior, 116 Beach street. Chicken coop, 16 feet six inches by 16 feet at 116 Beach street, by owner.

Jan. 23. Miss Beatrice Gavitt, Washington avenue. Enclose present porch of house on Washington avenue with glass.

Jan. 23. Joseph Sicilian and Samuel Girven. Construct addition 10 feet 6 inches by feet 6 inches, to present wooden frame building at 181 Mian street. Make alterations on second floor of building and erect fire escapes at the rear.

Jan. 28. T. Tingley Wall, Watch Hill. Build one-story addition, 12 feet by 20 feet, for sunroom to cottage at Watch Hill.

Jan. 30. Angelo Gradilone, 47 Tower street. Build addition, 7 feet by 47 Tower street.

Feb. 4. Angelo Turo Canal street. Reshingle roof of house on Canal street with slate-coated shingles.

Feb. 4. Miss E. M. Perry, 57 East avenue. Build new bathroom on first and second floors.

Feb. 6. John Whitehead, 3 Wells street. Change over house at 3 Wells street to make bathroom, 5 feet by 6 feet.

Feb. 6. George P. B. Alderman 483 Atlantic avenue, Misquamicut Beach. Enclose rear porch with glass.

Feb. 8. Calvert B. Cottrell, 3rd Fort road, Watch Hill. Two and a half story summer residence, Napatree corporation tract, 42 feet by feet.

Feb. 8. Erwin Watts, Fort road Watch Hill. Summer cottage two and a half story, 43 feet 8 inches by feet inches.

Speech

Talk happiness. The world is sad enough
Without your woe. No path is wholly rough,
Look for the places that are smooth and clear,
And speak of them to rest the weary ear
Of earth, so hurt by one continuous strain
Of mortal discontent and grief and pain.

Talk faith. The world is better off without
Your uttered ignorance and morbid doubt.
If you have faith in God, or man, or self,
Say so; if not, push back upon the shelf
Of silence all your thoughts till faith shall come;
No one will grieve because your lips are dumb.

Talk health. The dreary, never-ending tale
Of mortal maladies is worn and stale;
You cannot charm or interest or please
By harping on that minor chord, disease.
Say you are well, or all is well with you,
And God shall hear your words and make them true.

—By Ella Wheeler Wilcox.

CROSS-WORD PUZZLE

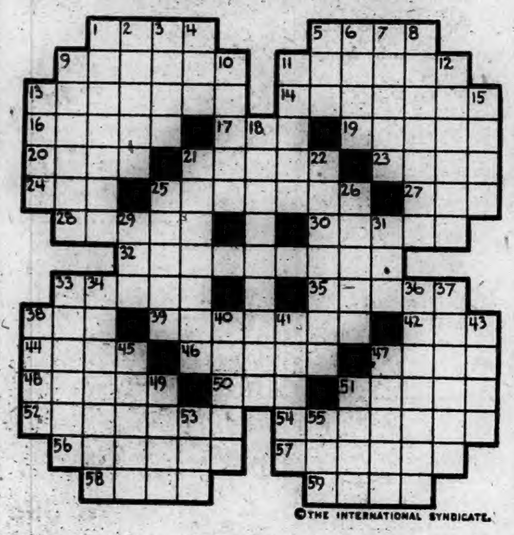

©THE INTERNATIONAL SYNDICATE.

HORIZONTAL
1-Girl
6-Harvest
9-Pertaining to the lips
11-Shooting sprig
13-Silently
14-Threatening
16-Dwelling
17-Edge
19-Dull person
20-Childish favorite in ice cream
21-Having an inside covering
23-Body of water
24-Prefix meaning "thrice"
25-Old Roman official (pl.)
27-Precious stone
28-Heir
30-Mitigated
32-Differentiates
33-Spectacle
35-Percolates
38-French word meaning shooting
39-Made invulnerable
42-Knock
44-Native of certain Asian country

HORIZONTAL (Cont.)
46-More sound mentally
47-Order of mammalia containing whales
48-Competitor
50-Extreme radical
51-Town in Philippines
52-The act of persuading
54-Those who clutch
56-A stock as regards lineage
57-Geological period
58-Sharp quick sound
59-Excrescence

VERTICAL
1-Expressing much in few words
2-Tolerate
3-Location for a building
4-Salt
5-Alcoholic liquor
6-Lady of King Arthur's court
7-Make void
8-The state of a Mexican laborer
9-Toils
10-A type of composition

VERTICAL (Cont.)
11-One of Shakespeare's lovers
12-Creased
13-Nice discernment
15-Appear
18-Come between
21-Singing bird (pl.)
22-Article of household furniture
25-Diving bird (pl.)
26-Satisfied
29-Cover with concreted sugar
31-Point of compass (abbr.)
33-Dogstar
34-Neckcloths
36-Offer
37-Ridicule
38-Sailors
40-Merits
41-Shelf
43-Wooden pins
46-Area drained by a river
47-Prank
49-Italian coin
51-Type size
53-Abbreviation for word signifying "adverse"
55-File

Savard Bros.

Dollar Day Specials

$35 to $45

SUITS and OVERCOATS

$23

$1 Ties 2 for $1	$2 Shirts $1
$1 Wool Hose 2 for $1	$2 Caps $1

Boys' Clothes Reduced for Dollar Day

Savard Bros.

207 Main Street Norwich

119 MAIN STREET Corner Market Street Norwich, Conn.

IDEAL COTTON STORES — FROM MILL TO YOU

119 MAIN STREET Corner Market Street Norwich, Conn.

YOUR $$ WILL DO WONDERS HERE

DOLLAR DAY, SATURDAY, FEB. 16th

VALUES BIGGER AND BETTER THAN EVER WHILE WE ARE PREPARED TO LAST THE DAY OUT, WE CANNOT GUARANTEE THE LENGTH OF TIME THE QUANTITIES WILL LAST, THEREFORE—NO RESERVATIONS, FIRST COME FIRST SERVED—BE HERE EARLY

2¼ Yards Long CURTAINS — Flat or Ruffled — Regular $1.00 Pair — 2 pairs $1 — Voiles and Marquisettes. Several styles. Not over 6 pairs of a style. To close out at this low price.

SASH CURTAINS — Regular 39c Pair — 4 Pairs $1 — Full length, white Voile with fast color trimmings.

$1.79 Double Bed Size Bedspreads — 81x108 — Colored Stripe, crinkled on a fine unbleached cotton. Scalloped ends. Fast color stripes of gold, blue, green or orchid. $1

$1.49 MATTRESS COVERS — DURABLE QUALITY — Double Bed and ¾-Bed Sizes — Box shape with Tape Ends. $1

Introducing a New Line of Ladies' Dresses — Sizes 36 to 52 — Made of new tub-fast fine Prints with neat trimmings. In all the new spring styles. These are well worth $1.50 each. $1

Guaranteed First Quality 89c WINDOW SHADES — 2 for $1 — 3 feet wide and 6 feet long. White, cream and green.

Blue Stripe FEATHER TICKING — 4 yards $1 — Regular 35c yard.

6-Piece Sets COTTAGE CURTAINS — $1.49 Value — New styles, with blue, green, gold or red trimmings. Fast colors—A Set $1

VELOUR or DAMASK VALANCES — Ready to hang. Rose or blue. $1.49 values. $1

81x99 BED SHEETS — NO SEAMS — Made of an extra heavy quality Sheeting. Value $1.49 $1

$1.59 Genuine "Red Star" Birdseye Diapers — Size 20x20 — 12 for $1 — Sanitarily packed, ready for use.

Pure Silk Full Fashioned HOSIERY — $1.39 Quality — Pair $1 — New Spring shades. Sizes 8½ to 10.

Criss Cross RUFFLED CURTAINS — With Cornice Valance — Regular $1.69 pair — Made of French Ivory Marquisette, with tie-backs — Pair $1

New CRETONNES — 6 yards — Yard Wide. Large variety. Value 25c yard. $1

25c PILLOW CASES — 45x36 — 5 for $1 — Good strong quality Sheeting.

PAJAMA CHECK NAINSOOK — A Yard Wide — Regular 25c yard — 6 yards $1 — White Only.

LADIES' FLANNEL NIGHTGOWNS — 2 for $1 — Regular 69c. Good quality Flannel, pink or blue patterns.

FLAT CURTAINS — Values up to $1.89 — Pair $1 — 2¼ Yards Long. Large variety, too numerous to mention. Surprising bargains.

Figured Rayon Drapery SUNFAST — 3 yards $1 — Regular 49c Yard — Rose, blue or gold.

66x80 Part Wool Double Blankets — Beautiful Plaids — Regular $3.98 pair $3

All Linen BRIDGE SETS — Cloth and 4 Napkins comprise a Set. — 2 Sets $1 — Regular $1.00 a Set.

RAYON VESTS or BLOOMERS — Regular 69c each — 2 for $1 — Nice quality of rayon. Well made. All wanted shades.

RUFFLED CURTAINS With Valances — 2¼ Yards Long — Fast color trimming of rose, blue or gold. $1.49 values — Pair $1

50-inch Wide Drapery DAMASK — Value $1.59 Yard — Gold on Rose, or Gold on Blue pattern—Yard ... $1

All Linen KITCHEN TOWELING — 5 yards — Regular 25c yard — Absorbent quality. Red or blue borders. $1

19c KITCHEN TOWELS — 8 for $1 — Checked Towels with harmonizing borders. Fast colors, absorbent quality.

BUTTERFLY APRONS — 2 for $1 — Of new Tubfast Prints, neatly trimmed. Regular 69c Each.

QUAKER LACE PANEL CURTAINS — Fringed bottoms. 2¼ yards long. Neat patterns. $1.59 value—Each $1

Scalloped Rayon VALANCING — 4 YARDS $1 — For side and Valance drapes. 18-inch scalloped. Rose, blue, gold.

Hemstitched Colored Border TABLECLOTHS 72x58 — Tubfast borders. Regular $1.49 $1

Ready Made FEATHER TICKS — For Pillows — 2 for $1 — Made of new fancy feather-proof ticking.

$1.39 RAYON SLIPS — Made of Baronet Satins or of a fine quality Rayon in all the wanted leading shades. $1

Decorative Linene 3-Pc. BUFFET SET and SCARF — Value $1.69 — One 50-inch Scarf and 3-piece Buffet Set, made of linen, with lace trimming. $1

Famous LIGHT O' DAY — Solid colors. — 2 yards $1 — All the new Spring shades.

Pure Silk—12 Momie JAPANESE PONGEE — Regular 79c yard — 2 yards $1 — In natural only. For Draperies or Dresses.

Pure Silk CREPE DE CHINE — 39-inches Wide — Regular $1.59 yard. All new wanted Spring shades — Yard $1

32-inch Wide Apron GINGHAMS — 7 yards $1 — Our Regular 19c Yard Quality.

IDEAL COTTON STORES 119 MAIN STREET CORNER MARKET STREET Norwich, Conn.

SATURDAY, FEBRUARY 16TH
WILL BE
NORWICH DOLLAR DAY

THE PORTEOUS & MITCHELL CO.

DOORS OPEN 9 O'CLOCK DOLLAR DAY
RAIN OR SHINE
OFFERINGS FOR DOLLAR DAY ONLY

DOLLAR DAY

DOLLAR DAY WITH THIS STORE, IS AN ESTABLISHED INSTITUTION. WE HAVE ALWAYS PLANNED TO LEAD THE FIELD IN THE OFFERING OF SUPER BARGAINS IN QUALITY MERCHANDISE. ON THIS OCCASION WE HAVE PLANNED, AS NEVER BEFORE, TO MAKE THIS DOLLAR DAY THE MOST OUTSTANDING VALUE-GIVING EVENT IN OUR HISTORY.

READ EVERY ITEM OF THIS ADVERTISEMENT—EACH IS A MOST EXTRAORDINARY VALUE. HUNDREDS MORE NOT ADVERTISED, PROMINENTLY DISPLAYED ON OUR COUNTER

Come Early for Best Values

See Advertisements of Men's Wear, Bays' Wear, Women's Wear, Millinery on Next Page

$ Day Specials In Art Department

18x45 Stamped Pure Linen Scarfs, 36-inch centers, 2 for **$1.00**

Stamped Ready-made Aprons, 2 for **$1.00**

81x108 Unbleached Bed Sets, stamped for embroidery, each **$1.00**

5-piece Pure Linen Bridge Sets, stamped for embroidery, set **$1.00**

18x45 Lace Trimmed Linen Scarfs, finished ready for use, 2 for **$1.00**

One lot Lace, Linen and Silk Neckwear, 2 for **$1.00**

Pure Silk Crepe-de-Chine Triangle Scarfs, each ... **$1.00**

Beautiful selection of Flowers, all popular spring colors, 2 for **$1.00**

Decorative Linens

At Special $ Day Prices

5-piece Italian Cut-work Bridge Sets, at set ... **$3.00**

45x36 Italian Cut-Work Pillow Cases, pair **$3.00**

36-inch Madeira Squares, each **$3.00**

3-piece Italian Buffet and Vanity Sets, at set ... **$1.00**

18x30 Madeira and Italian Towels **$1.00**

Baby Pillow Tops of pure linen Madeira, each .. **$1.00**

13-piece Italian Cut-Work Oblong Luncheon Sets, at set **$7.00**

DOMESTIC SECTION MAINTAINS THE LEAD IN $ DAY OFFERINGS

500 yards, Mercerized Satin Table Damask, attractive borders, value 79c yard—2 for ... **$1.00**

100, 54x54 All Linen Breakfast and Waffle Cloths, rose, blue, gold borders, regular value $1.50 each —at **$1.00**

50 Bridge Sets, all linen, attractive colorings, regular value $1.50—each **$1.00**

25 dozen 20x20 All Linen Napkins, in assorted patterns, value $5.00 dozen—4 for **$1.00**

500 yards Linen Crash Toweling, value 15c yard —at 8 for **$1.00**

250 yards All Linen Crash Toweling, value 39c yard—at 5 for **$1.00**

500 yards 36-inch Ideal, Cameo, Long Cloth, regular value 25c—6 for **$1.00**

17x34 All Linen Crash Towels, colored borders—at 3 for **$1.00**

18x36 All Linen Hemstitched Towels, value 50c each — at 3 for **$1.00**

50 dozen Turkish Towels, colored borders, regular value 22c each—6 for **$1.00**

50 dozen Double-thread Turkish Towels, value 35c each—4 for **$1.00**

25 dozen Double-thread Turkish Towels, value 45c each—at 3 for **$1.00**

25 dozen 45x36 Hemstitched Plain Linen Pillow Cases, superb quality, value $3 pair, each **$1.00**

54-inch (note width) Pure Art Linen, in oyster white, value $1.98—yard **$1.00**

25 dozen Red Star Diapers, all hemmed and ready to use at—8 for **$1.00**

All our High Grade Linen Table Cloths, Napkins, Sets, White and colored, all without reserve,

At Special $ Day Prices

81x108 Bed Sets, various makes and colors, value $2.98, $3.50 etc.—each **$2.00**

81x108 Rayon Bed Sets, various makes and colors, value $4.50, $5.00, etc—each **$3.00**

One case "Empire" Bleached Sheets, all large sizes, value $1.65—each **$1.00**

"Empire" Pillow Cases, value 39c—4 for ... **$1.00**

At Special $ Day Prices
Pequot Sheets and Pillow Cases.

One case 72x80 Plaid Blankets—each **$1.00**

66x80 Mixed Wool Blankets, "Nashua" make, assorted colors, value to $5.00—each **$3.00**

70x84 "All Wool" Blankets, all famous brands, regularly carried by us, not all colors in full assortment, hence the following very low price. Value $12.50 each—at **$7.00**

75 Crib Blankets, value $1.50 each—at ... **$1.00**

All our High Grade Blankets, Comfortables, Bed Sets, etc., at
Special $ Day Prices

36-inch Bleached Sheeting, standard makes, regular value 22c yard—at 6 for **$1.00**

40-inch Brown Sheeting, standard makes, value 22c yard—at 6 for **$1.00**

One lot "Mattress" Covers, good medium grade, all taped, etc.—each **$1.00**

Kitchenware $ Day Specials

Willow Clothes Baskets and 3 dozen Clothes Pins at **$1.00**

Treated Dust Mops of selected yarn, in colors. Value $1.50 each—at **$1.00**

Plate Glass Mirror, white frames, each **$1.00**

6 plain White Tea Cups and Saucers—6 for, ... **$1.00**

Water Glasses, 2 dozen **$1.00**

Silk Tissue Toilet Paper, Por Mico brand, 1000 sheets to a roll—14 for **$1.00**

5 pkgs Lux, large ... **$1.00**

12 pkgs Lux, small .. **$1.00**

5 pkgs Rinso, large ... **$1.00**

12 pkgs Rinso, small . **$1.00**

Indoor Garbage Cans, step-on trip, red or yellow only. Value $1.69 each—Choice **$1.00**

Mop Pail Wringer, each **$1.00**

Crockery Tea Pots 2 for **$1.00**

Mop Pail and Betty Bright Mop, set **$1.00**

No. 6 Household Broom and Dust Pan, best quality **$1.00**

Nest of 5 Mixing Bowls, yellow band border, set **$1.00**

Compartment Relish Dish with bail handle, nickle frame, each **$1.00**

Toilet Articles

15c Pear's Soap, 12 for .. **$1.00**
15c Sayman's Soap, 11 for **$1.00**
Toilet Articles and Patent Medicines, all well known brands at these prices—
25c values—6 for **$1.00**
25c to 35c—5 for **$1.00**
35c to 50c—4 for **$1.00**
50c to 60c—3 for **$1.00**
75c values—2 for **$1.00**

$ Day Specials in Hosiery

"Gordon" Full Fashioned Silk Hosiery, service weight, new spring shades. Regular values $1.50 pair—Extra Special at pair **$1.00**

Women's Silk and Wool Hosiery in black and colors, former regular values to $1.95 pair **$1.00**

Women's Fancy Silk and Wool Hosiery, former value $4.00 pair—To close, 3 pair for **$1.00**

Women's B. V. May Hosiery of Mercerized Lisle in black and leading shades, includes Burson Hosiery in black. Value 50c pair—3 for **$1.00**

Women's Full Fashioned Silk Hosiery in following makes, Peerless, Primo and Phoenix, all shades. Value $1.50 pair **$1.00**

Infants' Ribbed All Wool Cashmere Hose, white, black and colors. Regular value 50c pair—3 for **$1.00**

Boys' 3-4 Socks, in good assortment of colors, regular value 25c and 39c pair—5 for **$1.00**

Children's Worsted and Silk and Wool Hosiery, not all colors in all sizes. Regular value 69c and 79c pair—at 3 for **$1.00**

Knit Underwear $ Day Specials

"Forest Mills" Ribbed Vests and Bodices, summer weight. Regular and extra sizes. Regular value 39c and 50c each—at 4 for **$1.00**

"Forest Mills" Women's Vests, band top, short sleeves, knee length tights, regular and extra sizes. Value 75c and 89c each—2 for **$1.00**

"Forest Mills" Women's Union Suits, band top, cuff knee, regular, extra and double extra sizes. Value 69c to 89c each —at 2 for **$1.00**

Odd lot of Women's Li Falco Pants, ankle length only. Value 89c, to close—4 for **$1.00**

Women's Rayon Vests, "Gordon," in pink only, fine quality. Value 79c each—2 for **$1.00**

Women's "Gordon" Bloomer Union Suits, size 36 to 42, regular value $2.25—To close, each **$1.00**

Women's "Super-ray" Bloomers and Panties, with band top, all sizes and leading shades. Regular price $1.25 each—at **$1.00**

Women's "Super-ray" Bloomers, Panties, Vests, slightly soiled, therefor irregular. Regular values $1.00 to $1.25 each —at 2 for **$1.00**

Infants' Munsingwear, all silk Vests, ages 1 to 6, value $1.00 each—at 2 for **$1.00**

Misses' Union Suits, high neck, long sleeves, Li Falco make. Value 69c to 89c each—at 2 for **$1.00**

Children's Silk and Cotton Vests and Bloomers, sizes 26 to 34. Value 50c each—at 3 for **$1.00**

Women's Silk and Cotton Vests and Bloomers, sizes 36 to 38 only. Value 59c each—3 for **$1.00**

Luggage $ Day Specials

One lot Shopping Bags, made of durable fabric, fold-up style. Value 75c each—2 for **$1.00**

Boston Bags, all black fabric. Value $1.50—at **$1.00**

Assorted lot of Overnight and Week-end, also Hat Cases, in various styles, regular $5.00 values—$ Day Special, each **$3.00**

ALL HIGH GRADE LUGGAGE 20% OFF

On Dollar Day we offer all our High Grade Luggage, without reserve, Trunks, Bags, etc., of every description at our regular low prices less **20%**

Assorted lot of Overnight, Week-end and Hat Cases, Dupont Fabric and Enamel, all leather bound. Values to $10.00—$ Day Special, each **$5.00**

One lot 20-inch Fitted Cases, all black cobra, regular $12.50 grade —$ Day Special **$7.00**

One lot Steamer and Dress Trunks, all standard makes, regular size. Value $16.50 each—$ Day Special, each **$10.00**

ALL SUMMIT AND WILLIAMS TIRES 10% OFF

We offer for $ Day our entire stock of high grade Automobile Tires, Summit and Williams, at our regular low cash price less 10%.

$ Day Specials in Wash Fabrics

27-inch White Domet Flannel. Value 15c—8 for **$1.00**

36-inch White Outing Flannel. Value 25c—5 for **$1.00**

36-inch Fancy Check and Stripe Outing Flannel. Value 25c yard—5 yards for **$1.00**

30-inch Japanese Crepes and Lingerie Crepes, plain and printed. Value 25c yard—5 for **$1.00**

36-inch Printed Challie. Value 25c—6 for **$1.00**

36-inch "Punjab" Percales. Value 29c—5½ for **$1.00**

27-inch Apron Ginghams. Value 19c—8 for **$1.00**

$ Day Specials in Silks

Striped Lingettes for Lingerie, white, black, colors, Saco Silk and Sateens in colors. Value $1.47—3 yards for **$1.00**

Raysheen for Slips, Lingerie, etc., in 17 colors. Value $1.50 —2¼ for **$1.00**

Washable Printed Crepes for Dresses, light and dark shades. Value $1.50—1½ for **$1.00**

40-inch Rayon Satin for Slips, white and colors. Value $1.35 —1½ for **$1.00**

$2.00 Silks at $1.00 Yard

1000 yards Washable New Spring Silks for Blouses, Dresses, Lingerie, etc., includes Silk Shantung, Silk Broadcloth in white and colors, Printed Crepes, Georgettes, Kimona Satins, Stripe Silk Shirtings and Crepe-de-Chine, Radium Silks, Printed Pongees. Values $1.50 and $2.00 yard.

Other Super-Silk Special for $ Day

Colored Taffeta Silks for Party Dresses, Value $2.00 yard **$1.49**

Printed Taffetas for Dresses, light shades. Values $3.95 yard **$2.95**

39-inch Washable Silk Printed Crepe, light and dark shades. Value $2.25 ..... **$1.69**

39-inch Washable Flat Crepes, new spring shades. Value $2.25 yard **$1.49**

39-inch Dress Georgette, tans, blue, white. Value $2.50 yard **$1.69**

39-inch Silk Washable Skinner Crepes, new shades. Value $3.00 yard **$2.49**

Notion Specials $ Day

Coats' Sewing Thread, 100 yard spools, No. 8 to No. 100, black or white—24 spools **$1.00**

Hall's Best Machine Thread, 200 yard spools, No. 40 to No. 70, black or white—22 for ... **$1.00**

Garment Shields, regular $1.00 value—$ Day Special—2 pair for **$1.00**

Sanitary Aprons, flesh or white, regular value 39c to 49c—Special at 3 for **$1.00**

Buttons, in varied assortment—Special $ Day, 20 cards for **$1.00**

$ Day Jewelry Specials

One lot assorted Bracelets, Beads, Breches, Bar Pins, Rings up to $1.00—5 for **$1.00**

One lot assorted Bracelets, Rings, Bar Pins, etc., up to 75c—5 for **$1.00**

Watch Chains, 10 kt. gold, a varied assortment, values to $2.98 — each **$1.00**

Stationery Specials at $1.00

25c Writing Paper—6 for **$1.00**
50c Writing Paper—3 for **$1.00**
2 lbs P. & M. Linen Writing Paper with two pkgs of Envelopes, value $1.40 ..... **$1.00**

Playing Cards

30c Playing Cards, 4 packs **$1.00**
39c Playing Cards, 3 packs **$1.00**
65c Playing Cards, 2 packs **$1.00**
79c Playing Cards, 3 packs **$2.00**

Leather Goods Specials

Women's Hand Bags, Pouch, Underarm and Envelope styles, in leading colors. Values,

$1.00 to $1.50—$ Day Special 2 for **$1.00**

$1.95 to $2.50—$ Day Special 1 for **$1.00**

$2.95 to $3.95—$ Day Special 1 for **$2.00**

Umbrella $ Day Specials

1 Lot Men's Women's and Children's Umbrellas, in varied assortment—Special, each .. **$1.00**

1 lot Men's and Women's Umbrellas in a varied assortment of handles and colors. Regular value $5.00 to $7.98—Choice each **$3.00**

$ Day Candy Specials

Lemon Drops, Fruit Toffees, Horehounds, Iced Jellies, Rainbow Jellies, White Dot Kisses, etc., 19c lb or 3 lbs for 50c

Loft's Special Mixed Bon Bons, asorted Chocolates and Italian Creams, regular value 79c to 69c lb—Special $ Day, 2 lbs for **$1.00**

Reputation Chocolates, in all flavors, regular Special value 59c lb—$ Day 2 for ... **$1.00**

Varied Sweet Bits, a choice assortment of Bon Bons, regular value 69c lb—2 lbs for **$1.00**

Handkerchiefs and Gloves $ Day Specials

Men's Cambric Handkerchiefs, value 15c—12 for **$1.00**

Men's Cambric Handkerchiefs, value 19c—8 for **$1.00**

Men's All Linen Handkerchiefs, value 39c—4 for **$1.00**

Ladies' All Linen Handkerchiefs, plain and hand-embroidered, values 19c and 25c—8 for **$1.00**

Ladies' Pure Linen Handkerchiefs, plain and hand-embroidered, values 25c to 35c each—5 for **$1.00**

Ladies' plain and hand-embroidered Pure Linen Handkerchiefs, value 50c each—3 for **$1.00**

Ladies' Fabric Gloves, all crisp new spring stock in leading colors and styles—2 pair for **$1.00**

Fine Imported Kid Gloves, this spring's importation, new spring shades, in mode, brown, black and white, all sizes, values $3.00 to $3.50 pair—at **$2.00**

Draperies and Floor Coverings

12 dozen Holland Window Shades, colors green, white, cream, ecru, 36 inches wide, 6 feet long, all perfect. Value $1.00 each—2 for **$1.00**

Cretonnes, a wonderful selection of patterns, many sunfast. Values 39c to 69c yard—4 yards **$1.00**

Overdrapery Silk and Damask, in plain colors and stripes. Regular values $1.00 a yard—at 2 yards **$1.00**

Rayon Silk Valances, made with two rows of ruffling are 1½ yards long, with tie backs to match, rose, blue, green and gold. Regular value 89c each—2 for **$1.00**

Rayon Silk Marquisette, an ideal curtain material for bedrooms, living rooms, sun parlors, etc. Value 39c yard—at 6 yards **$1.00**

500 Pairs of Curtains, $1.00 Pair

Value $1.50 to $2.00 Pair

Included are Dotted and Figured Marquisette Ruffled Curtains, Plain French Marquisette Criss-Cross Curtains, colors white and ivory; Quaker Lace Curtains, Dotted and Figured Marquisette Curtains with flat 2-inch hemstitched hem. Color, ivory.

50 Silk Pillows, assorted styles, colors rose, blue, green, gold. Value $1.95 each **$1.00**

25 Hassocks, leatherette covered, all colors. Value $2.25—at each **$1.00**

Floor and Bridge Lamps, plated bases, shades silk or parchment. Regular value $10.00—Complete at **$5.00**

25x50 Rag Rugs, mottled centers wih plain colored Crawford borders. Colors blue, rose, green, tan. Value 75c—2 for **$1.00**

30x60 and 27x54 Rag Rugs, decorated borders with mottled centers. Values $1.50 and $1.65 each—at **$1.00**

At Special Dollar Day Prices

Entire stock of Wool and Linoleum Rugs, Linoleum yard goods.

READ EVERY ITEM ON THIS PAGE.
EVERY ONE A DOLLAR DAY
SUPER VALUE.

THE PORTEOUS & MITCHELL CO

DOORS OPEN 9 O'CLOCK DOLLAR DAY
RAIN OR SHINE.
OFFERINGS FOR DOLLAR DAY ONLY

Extraordinary Offerings

DOLLAR DAY

Extraordinary Values

Men's Clothing --- Boys' Clothing --- Women's Wear --- Millinery

Men! Irresistible Dollar Day Values

Suits — Overcoats
AT AN UNUSUAL PRICE

Suits $12.00

Grouped at this unusual price you will find Suits for the young man going to school. Suits with double-breasted vests and pleated top trousers (collegian style) in light and dark mixtures, also Suits for the more conservative man in dark worsteds.

A Sensational $ Day Value at $12.00

Overcoats $12

Warm, large and roomy Overcoats with plaid backs in light and dark mixtures, Oxfords, Grays, Blues and Tans.

All At One Price $ Day, $12.00

Men's Broadcloth Shirts, $1.00

The finest line of men's Shirts ever assembled and offered at this price. Blackstone Broadcloth, Madras, Silk Stripes, neckband styles, collars attached. In plain white and fancy patterns. Value $1.50 each, at $1.00

Night Shirts $1.00

Muslin Night Shirts, full cut, 60 inches long, fancy rayon stripe front, sizes 16 to 20. Value $1.50 each.

Union Suits 2 for $1.00

Men's Athletic Nainsook Union Suits, the better kind, full cut and roomy, sizes 36 to 46, Harwood make. Value 75c each, 2 for $1.00.

Golf Hose, $1.00

Men's All Wool Golf Hose, English make, plain and fancy patterns, a popular hose. Values $1.25—at pair, $1.00.

Men's Pajamas $1

Universal make, slightly soiled, therefor irregular. Pajamas made to retail for $2.50 to $3.50. Sizes B, C, D, at each $1.00.
(Come early, only 25 dozen)

Work Shirts 2 for $1.50

Men's Blue Chambray Work Shirts, Hildreth make, the better grade. Regular value $1.00. Sizes 14½ to 17.

Hosiery, 4 for $1

Men's Phoenix Silk and Lisle Fancy Hosiery, sizes 10 to 12. Regular 50c a pair grade, 4 for $1.00.

Hosiery, 2 for $1

Men's Fancy Phoenix Hosiery, stripes, plaids and mixtures. Regular $1.00 grade, 2 for $1.00.

Hosiery, 3 for $1

Men's Fancy Silk Hosiery, lisle top and toe. Value 75c pair, 3 for $1.00.

Hosiery, 6 for $1

Men's Mercerized Hosiery, black and cordovan, sizes 10 to 12. Value 25c pair, 6 for $1.00.

Hosiery, 5 for $1

Men's Beacon Splitfoot Hosiery Values 25c pair, at 5 for $1.00.

Hosiery, 10 for $1

Men's Work Hosiery, black and cordovan. Value 15c pair, at 10 for $1.00.

Men's Caps, $1.00

The balance of our stock of men's high grade Caps. Values to $2.00, at $1.00.

Neckwear 2 for $1

Men's Neckwear, a splendid assortment of new patterns in four-in-hand styles. Value $1.00 each, 2 for $1.00.

Spectacular $1.00 Day Specials in Women's and Misses' Coats and Dresses

OFFERINGS THAT WILL SET A STANDARD FOR DOLLAR DAY VALUES IN APPAREL THAT HAS NEVER BEEN SURPASSED—NOTE THESE DOLLAR DAY VALUES

Silk Frocks, $5.00

Smartest collection of Silk Dresses in newest fashions, popular styles and shades ever assembled at such a remarkable savings. Sizes 16 to 46.—Dollar Day, at $5.00.

Silk Dresses, $10.00

Silk Dresses of lovely fabrics, great attention having been given to the styling detail; Dresses usually selling for very much more. Sizes 16 to 46—Dollar Day, at $10.00.

Fur Trimmed Cloth Coats, $15.00

Superb Fur Trimmed Cloth Coats that are fashionable as well as practical utility Coats. Sizes 16 to 46—Dollar Day, at $15.00.

Children's Raincoats, Each $1.00

One lot of Children's Raincoats in the popular shades of red, green and blue. Sizes 10 to 12—Dollar Day, each $1.00.

All High Grade Fur Trimmed Cloth Coats

Including Coats at

$39.75 $49.75 $59.75

Also Our Entiree Stock of FUR COATS

Without Reserve — All At
Special Drastically Low Prices, Dollar Day

Practically our entire department, twice our usual window display, and three times our regular sales force will be devoted to this stupendous event.

There are almost 100 different styles to choose from. An assemblage which we firmly believe has never been approached in the City of Norwich.

On Dollar Day

More than 800 Brand New

SPRING HATS

Beautifully Straw Trimmed

Soft imported and domestic wool felts combined with lustrous pedaline and novelty straw braids, balli buntl cloth and crocheted cloth, in head sizes from 21 to 23 inches. Every hat fully silk lined.

$1

WE ABSOLUTELY GUARANTEE THESE TO BE $2.00 AND $3 VALUES . . . AND IF THERE ARE ANY LEFT AFTER THE SALE THEY WILL BE PRICED ACCORDINGLY

Every one of the new pastel and high colors to choose from—Red, Pandora Green, Byrd Blue, Brioche, Lido Sand, Navy, Rose, Purple Aster and Black.

WE RESERVE THE RIGHT TO PROHIBIT THE SALE OF THESE HATS TO DEALERS BY REFUSING TO SELL MORE THAN FIVE HATS TO A CUSTOMER.

$ Day Specials in Boys' Wear

Boys' Wool Golf Cops at 2 for **$1.00**

Boys' Silk Lined Golf Caps, value $1.50 ..... **$1.00**

Boys' Blouses, subject to slight irregularities, value 95c each, at 2 for **$1.00**

Boys' Blue Overalls, of best quality, sizes 8 to 16, values $1.50, at each **$1.00**

Boys' Best Quality Lined Corduroy Golf Trousers, value $2.50 pair, at **$2.00**

Boys' All Wool Jersey Suits, size 3 to 6, value $3.00 each, at **$2.00**

Boys' Imported "Bleyle" Suits, size 4 to 7, value $7.50 each, at **$5.00**

Boys' Four-piece Suits, Coat, Vest and 2 pair Trousers, size 3 to 16. Value $12.00 each, at **$9.00**

Boys' Four-piece Suits of Navy Cheviot, sizes 14 to 18, Coat, Vest, Long Trousers and Golf Trousers. Value $22.50 each, at **$17.50**

Women's Sweaters

Women's Jersey Coat Sweaters, in black, navy and stylish colorings. Value $5.50 each, at . **$4.50**

Women's All Wool and Rayon Slipon Sweaters. Value $1.50 each, at **$1.00**

Infants' Wear Specials for $ Day

Infants' Silk Vests, single and double-breasted, suitable for spring and summer wear, sizes 6 months to 3 years. Values to $1.25—at 2 for **$1.00**

Children's Dresses, ages 3 to 6 with bloomers, 7 to 12 without, of prints, percale, cretonne and broadcloth, nicely trimmed, large variety of styles. Values to $2.50 each, at **$1.00**

Children's Sweaters, slipon styles, sizes 24, 26 and 28, values $2.98—to close, each **$1.00**

Children's Beacon Bath Robes, sizes 8 to 18 years, good assortment, styles and colors—Retail Prices, less **$1.00**

Children's Winter Coats, ages 4 to 6 years—Retail Prices, less **$1.00**

$ Day Specials in Women's Wear

Women's House Dresses, of Gingham, Prints, Foulard and Silk, neatly trimmed, in big variety of styles. Values to $3.98 each, at each **$1.00**

Women's Cretonne Smocks, good assortment of patterns and sizes, slightly soiled. Value $1.98, at **$1.00**

Women's House Aprons and Dresses, subject to slight imperfections, large variety of styles in light and dark colors. Value to $1.98—2 for **$1.00**

Women's Silk Slips of Silversheen, Radium Silk, Crepe de Chine and Rayon, large array of colors, light and dark; all sizes. Values to $2.98 each, at **$1.00**

Women's White Cotton Slips, tailored and lace trimmed, good asortment of styles, built up and bodice tops. Value $1.50 each, at **$1.00**

Women's White Cotton Slips, lace trimmed and tailored styles. Value 85c each, at 2 for **$1.00**

Women's Philippine Crepe and Muslin Gowns, no sleeves, and short sleeves, regular value $1.50 each, at each **$1.00**

Women's Muslin Gowns, plain white, lace trim, short sleeves. Value 75c, 2 for **$1.00**

Women's Cotton Crepe and Novelty Pajamas, in good assortment. Value $1.25 each, at **$1.00**

Women's Outing Flannel Gowns, white and stripes, with and without collars. Values to $1.98 each **$1.00**

Women's Outing Flannel Bloomers, white and stripes. Values 75c and $1.00 each, at 2 for **$1.00**

Women's White Cotton Bloomers, all sizes. Regular values 75c each, at 2 for **$1.00**

Women's Percale Aprons, with or without bibs, pretty patterns. Value 39c each, at 4 for **$1.00**

Women's La Resista Stepin Girdles, broken sizes. Values to $3.00 each, at **$1.00**

Women's Crepe-de-Chine Chemise, a small lot but good range of colors. Value $1.98 each, at **$1.00**

Women's Rubber Aprons, good variety of styles and patterns. Value 75c each, at 2 for **$1.00**

All Models of Corsets, Corselettes, Wraparounds and Girdles, including La Resista, Treo, Nemo, Batcheller, etc., retailing at $4.00 and upwards—Retail Price, less **$1.00**

CHAPLIN

The board of relief will hold its last meeting at the town hall next week.

Morton Burdick, who has been ill, is recovering.

George A. Reed was one of the grand jury at Putnam Monday on the Jackson murder case.

Oscar Erickson of Hartford was a visitor Sunday with Mr. and Mrs. Charles Perry.

Natchaug grange plans to hold an open meeting in the vestry following the business meeting. The sisters will bring box lunches that will go at auction to the brothers present.

A Valentine party was held in the chapel at South Chaplin Thursday evening by children of the Sunday school.

Callers at Mrs. Ellen Russ's Sunday afternoon were Mr. and Mrs. William Jewett of Hampton.

Mrs. Paul B. Sanger attended a meeting at the Methodist church, Willimantic Sunday evening and delivered an address by request of the pastor of the church who was obliged to be away.

CHESTNUT HILL

Rev. and Mrs. A. J. Littlefield of Lebanon spent a day last week with friends in this place.

Mrs. A. J. Hewitt, her daughter and her sister-in-law, Miss Hewitt, of New London, visited Tuesday with Mr. and Mrs. C. E. Goodrich.

Mr. and Mrs. M. C. Peckham and their daughters, Mrs Gladys Clark and the Misses Ella and Evelyn Peckham, of Manchester, were recent visitors here.

Miss Mildred Latham is visiting her brother in Providence.

Mr. and Mrs. Edmund J. Peckham of Willimantic visited the former's parents Saturday.

Letters and cards continue to arrive from Mr. and Mrs. C. Oehlers, who are greatly enjoying their stay in Miami, Fla. They will return home in April.

Residents here had just completed filling their ice houses when the hard rain came with the mild weather following. The ice was of excellent quality.

Those working in the woods in swampy places report seeing some robins and numerous bluejays. Partridge and quail seem rather scarce

THOMPSON

At the C. E. society meeting at 6 o'clock next Sunday evening Mr. Colby of the high school will speak on What Is Is to Be Truly Educated. The Young People's society from Webster Baptist and East Thompson Baptist churches have been invited to attend.

The older group of Girl Scouts meets Saturday afternoon at Mrs. Amidon's to work on teas under the direction of their leaders, Ruth Lopee and Elizabeth Cortiss.

The grange has a patriotic program next Tuesday night.

Mr. Lyon has organized a basketball team to work in the Y. M. C. A. league under Mr. Hill. They will meet at the high school for first practice Saturday afternoon.

Mr. and Mrs. Arthur Mills have sailed for Florida and Cuba.

Schools were closed for Lincoln's birthday.

Mrs. Eunice Stevenson, mother of Mrs. Edna P. Bell, died in New oYrk and was buried in Hartford Friday. She had spent her summers here.

STAFFORD

Mrs. Shaw, who is over 90 is ill, threatened with pneumonia.

Mrs. Lambert Ferry and son, William, of Brimfield were guests Sunday of Mr. and Mrs. Munro Dimmock.

Milton Soule is seriously ill at Johnson hospital.

Mrs. Eva Bugbee has returned home after spending a few weeks with her nephew, Archer Walker and family, of Eastford.

Stowell Walker of Eastford is the guest of his aunt, Mrs. Eva Bugbee.

Mrs. End's daughter and her family have been ill and she has been spending some time with them. She is expected home this week as they are improving.

There has been quite a change in the weather from the springlike days to the very severe cold.

Word has been received of Mrs. End's illness so that she is unable to come home at present as expected.

The mission circle met at the home of Mrs. Frank Jones Thursday afternoon. Although the weather was very uncomfortable there was a good attendance.

UNION

MRS. LOUISA THAYER DIES SOON AFTER SON-IN-LAW

Again death has entered the Thayer home and many hearts are saddened by the passing of Mrs. Louisa Thayer, for many years an energetic and cheerful helper along all good lines in this town and in the Baptist church at North Ashford. She was ill with grip at the time of the death and funeral of her son-in-law, C. A. Proulx, she died early Saturday morning, February 5. The funeral was held at her home Monday afternoon, Feb. 11, and burial was in the East cemetery, only a short distance from the Thayer homestead.

At the Union Home Bureau meeting held at the town hall February 5, and much enjoyed by the members, who received practical instruction in the making of home conveniences, Miss Gladys Stratton, home management specialist, had charge of the meeting and Mrs. S. W. Dimock, home demonstration agent, also was in attendance. It is expected that Mrs. Dimock will have a share of the meeting of the Union Home Bureau club in March.

RECTORY OF NEW CHURCH SEVEN STORIES IN AIR

CHICAGO, (AP)—A new church for St. Mary's Catholic parish, home of the famous Paulist choir, is to have the rectory just under the roof seven stories above the ground.

Some women's idea of economy is to spend less money for food and more for clothes.

Raphael's

The MODERN SHOP
8 BROADWAY . . . NORWICH, CONN.

—Dollar Day Sale—

RAINCOATS	$1.00
SCARFS	$1.00
JEWELRY NOVELTIES	$1.00
JERSEY DRESSES	$1.00
JERSEY BLOUSES	$1.00
SILK AND WOOL SWEATERS	$1.00
BROADCLOTH AND FANCY BLOUSES	$1.00
RAYON SILK UNDERWEAR	$1.00
POCKETBOOKS	$1.00
CHILDREN'S SWEATERS	$1.00
FELT AND VELVET HATS	$1.00
Large Assortment of DRESSES	$1.00
$5.00 DRESSES	Two for $5.00
$8.75 DRESSES	Two for $12.00
$9.75 and $12.75 DRESSES	Two for $15.00
$16.75 and $18.75 DRESSES	Two for $25.00
CHINCHILLA COATS	$5.00
CHILDREN'S COATS	$3.00

A full line of WINTER COATS, ranging from $12 to $50—Now from $5 to $20—all fur trimmed.

Dollar Day Specials

A Special Discount will be allowed on All Merchandise Not Listed.

RAINCOATS

Men's, Women's and Children's

Choice of any Coat on Bargain Rack ... $5.00

Leatherette Coats

Were	Now
$ 6.95	$5.56
$ 9.00	$7.19
$11.95	$9.56

$5.50 Children's with Hat to match ... $4.39

Sweaters

Were	Now
$4.50	$3.95
$5.00	$4.49
$7.50	$5.95
$8.50	$6.98
$9.00	$8.10

GLOVES

Men, Women and Children

Were	Now
50c	39c
$1.00	79c
$1.50	$1.19
$2.00	$1.59
$3.00	$2.39
$4.00	$3.19
$4.95 Full Fur Lined	$3.96
$6.00 Hansen Quality	$4.79
$7.50 Suede, Fur Lined	$5.99
Key Skates	$1.00
Radio Tubes	$1.00
Water Bottles	$1.00
Flashlights	$1.00

Alling Rubber Co.
281 MAIN STREET PHONE 706

Disco Bros.

Dollar Day Specials

Every one of these specials will mean a substantial saving of 20 per cent to 30 per cent from our former low prices

Galvanized Ash Cans, 16 by 24-inch size	$1.00
Counter Brushes, 2 for	$1.00
Window Ventilators, regular 65c, 2 for	$1.00
10-quart White Enameled Water Pail	$1.00
Granulated Sugar	
10 pounds	50c
20 pounds	$1.00
To all buying one pound of our high grade Tea, Coffee, Cocoa or Baking Powder	
Fresh Roasted Coffees at 40c, 45c, 50c, 55c, and 60c a pound. Coupon with each pound	
Cup and Saucer, blue or tan lustre	10c
Imported Bowls, nest of 4, nicely decorated, nest	$1.49
Pyrex Glass Casserole, regular $1.50 size	$1.00
Betty Bright Self-Wringing Mop and Galvanized Pail	$1.00
20 Bars White Floating Soap	$1.00
14 Large Rolls Toilet Paper, regular 10c	$1.00
Thermos Lunch Kit and Pint Icy Hot Bottle, regular $1.75	$1.19

Many other specials not listed will be offered for Dollar Day

FREE DELIVERY

Disco Brothers
255 Main Street

The Norwich Bargain House

3-5-7 Water Street, Cor. Washington Square, Norwich, Conn. "Always More for Less"

DOLLAR DAY, SATURDAY, FEB. 16th

Bigger and Better Values Than Ever

MEN'S, YOUNG MEN'S AND BOYS' CLOTHING AND FURNISHINGS AT 33 1-3 TO 50% SAVING.

Being Wholesale Manufacturers and Jobbers we are always in the lead in giving more value for less money.

On Dollar Day we have taken from our own stock, odd lots, priced less than wholesale, and have made substantial reductions on our regular merchandise. All we ask is comparison and judge for yoursef.

—Men's Department—

Men's Suits and Overcoats, odd lots . $5

Men's Suits and Overcoats ..... $12.50 to $18.50
In good patterns and cloth. Suits with two pairs of pants

—EXTRA SPECIAL!—
47 Men's Overcoats $12.50
Formerly sold as high as $27.00

Men's and Young Men's 16-ounce Blue Serge Suits with two pair of pants — Special $24.50

Men's Hose, 5 pairs for .. $1
Fibre Silk

Men's Silk Lisle Hose 6 for $1.00

Men's Silk and Wool Hose 3 for $1.00

Neckwear ..... 3 for $1.00

Men's Heavy Wool Hose 3 for $1.00

Men's Nainsook Union Suits, 2 for $1.00

Men's Hats $1.95
ALL COLORS
Value $3.50

VALUES UNBEATABLE!

Men's Dress Shirts, 2 for $1
Value $2.00

Men's Triple-stitched Work Shirts ... 2 for $1.00
Value $1.75

Men's Arrow Collars
Latest Styles
6 for $1.00

Men's "Beacon Hose"
White Foot
6 pairs $1.00

Men's Hose .. 12 pairs $1.00
Black and Cordovan

Men's Ribbed Underwear
Shirts and Drawers
2 for $1.00

Men's 16-pound Ribbed UNION SUITS 95c
Ecru and Random

Men's Flannel Shirts .. 95c

Men's Overalls 85c
Value $1.25

Men's Pants, pair ... $1.00

Men's Caps 95c
Value $1.50

Boys' Hose, 5 pairs $1.00
"Bear Brand"

Boys' Lined Knickers, pair $1.00
Value $1.50

Boys' Long Pants, pair . $1
Value $1.75

Boys' Leatherette Jackets, $1.00

Boys' Blouses . 3 pair $1.00

Boys' Slip-on Sweaters, $1

Boys' Knickers
Assorted Patterns—Sizes 8 to 17
Value $1.00
Special, 2 pairs $1.00

Boys' Juvenile Suits $2.00
Value $4.00

Boys' Overcoats, $2.00
Job Lot

Men's Sweaters, $1.00
Value $2.50

EXTRA SPECIAL!
300 pairs Boys' Pants
4 pairs $1.00

BOYS' SUITS
300 odd Suits—all Wool.
Must make room for Spring
$4.00
Values to $8.00.

MEN'S "BIG YANK" SHIRTS
All Sizes — All Color.
65c 2 for $1.25
Blue — Khaki — Black

Extra Special!
GENUINE HORSEHIDE
REVERSIBLE JACKETS
SPECIAL FOR DOLLAR DAY
$6.50
Value $10.00

Sweaters, Lumberjackets, Pants and hundreds of other items at a great saving — which we cannot list owing to lack of space.

Saturday, Feb. 16th

LINCOLN STORES

Franklin Square — Norwich, Conn.

Saturday, Feb. 16th

DOLLAR DAYS

Come! Save!

Including Many Items We Sell Regularly at $1.25, $1.49, $1.79 and $2.00

PRICES SLASHED ON OUR OWN STOCKS

TREMENDOUS SAVINGS ON NEW PURCHASES

Women's Rayon and Silk Hose

Thrifty people will buy several pair of these quality hose. New Spring shades.

2 for $ 1

Corselettes With Inside Belt

A good grade cloth with Rayon stripe throughout. Side closing with inside belt.

$ 1

Infants' Silk Puffs

Limit—one to a customer. The lowest price, we believe, these have ever been sold at. Worth $2.00.

$ 1

Children's Sweaters

Sizes 28 to 34. An unusually fine group of assorted materials. $2 values.

$ 1

Ruffled Curtains

Fine quality Voile with 3-in. Picot edge ruffle, and one inch hemstitched inserted down front. Regularly $1.49.

$ 1

Coverall Rubber Aprons

A full sized Coverall Apron which really protects. Dainty colors.

2 for $ 1

Washable Crepe Gowns

All sizes and colors in a Crepe Gown, which gives you two for the price of one.

2 for $ 1

Boys' Golf Hose

The patterns that boys will like—and at a price that mothers will appreciate. 39c value. Sizes 6 to 10½.

5 for $ 1

House Dresses

Thrifty housewives will come early for these aprons of printed pique and printed 80-square percale materials.

$ 1

Hand Embroidered Slips

Buy several at this low price. Good quality muslin with hand-embroidered design and dip hem.

2 for $ 1

Infants' Sweaters

Every one worth $1. We reserve the right to limit the amount to any one customer.

2 for $ 1

Colored Broadcloth

14 different colors. Not remnants, but full pieces on bolts.

19c yard

6 yds $ 1

Assorted Remnants

3000 yards of higher priced materials at Dollar Day Prices. Dimities, Alpaca, Batiste, Plain Broadcloth, Printed Broadcloth—at one price.

21c yard

5 yds $ 1

Ruffled Curtains

Our regular 69c colored stitched ruffled curtains, at a saving — Rose, blue, gold

2 for $ 1

Oval Rugs

Regular 79c rugs — that are so needed in every home—at a saving of 1-3.

2 for $ 1

Women's Chamoisette Gloves

A "Dress-Up" Glove at a price of an ordinary every-day glove. New Spring shades.

2 for $ 1

45 Volt "B" Batteries

Radio fans attention! Only 200 in this group —all first quality and regularly sold for $2.50.

$ 1

Women's Handbags

Very seldom are style and quality combined to sell at this special price.

$ 1

Pongee Slips

One to a customer. Genuine "Fakul" Red Label Pongee Slips. Picot and hem-stitched top with hip hem. Sizes 38 to 44.

$ 1

Panty Dresses

Mothers will want to buy several of these hand-smocked dainty trimmed new Spring print dresses with bloomer pants.

$ 1

Pillow Cases

Every housewife knows this brand — and, of course, this value — Diamond 4 brand, made from Pequot sheeting. Sizes 42x36.

4 for $ 1

Infants' Creepers

Sizes 1 to 3. White, pink and blue broadcloth with contrasting color trimming and dainty hand-embroidery.

2 for $ 1

Women's Hats

New up-to-date styles with the latest trimmings, and ornaments. Many fur felts. Attractive colors.

$ 1

Boys' Sweaters

New Spring Cricket Sweaters — Slip-over-the-head style. Sizes 28 to 34.

$ 1

Percale

600 yards 68x72 cotton —Worth, Triam and other equally famous percales.

8 yds $ 1

Radiant Sheen Slips

You have probably paid $1.98 for these. On "Dollar Day" you can buy the later "flounce-bottom" at about half price.

$ 1

Turkish Towels

Heavy nap, double thread, colored border towels. Size 22x40.

5 for $ 1

Men's Sweaters

Men who work out-of-doors, and who go to garage or cellar, will appreciate these.

$ 1

Men's Work Hose

Men! Get acquainted with our fine quality selected cotton work hose. We know you will like them.

8 for $ 1

Women's Silk Scarfs

Heavy Crepe-de-Chine Triangle and Long Scarfs, with hemstitched ends. Most stores get $1.50 for this quality.

$ 1

Coverall Aprons

Our customers marvel at this apron at 50c each. You can judge the great value at this price.

3 for $ 1

Boys' Blouses

Latest Spring Percale Prints and Plain Broadcloths, with stylish fitting collar. Double yoke. Sizes 7 to 16.

2 for $ 1

Men's Overalls

This is the heavy 220-weight Blue Denim — triple stitched, double knee, two rear and front pockets, reinforced crotch, reinforced at the waist witth inside lining.

$ 1

Men's Dress Shirts

Why pay $1.50 for shirts of no better quality, style and workmanship than these. A special lot for "Dollar Day."

$ 1

Men's Pajamas

High-grade quality broadcloth in plain colors, with contrasting trimmings. All sizes.

$ 1

Coco Mats

Right now, when approaching spring and muddy days make them most necessary for the busy housewife.

69c each

2 for $ 1

Broadcloth and Madras

A special lot of remnants of higher priced bolts.

14c yard

8 yds $ 1

Men's Sport Hose

1200 pairs in this lot and they are worth up to 50c pair — none are worth less than 39c. Buy a supply at this low price.

4 for $ 1

Women's Rayon Vests

One of the greatest values in this "Dollar Day" sale. To better acquaint our customers with the quality our regular $1.00 Vests at Half Price.

2 for $ 1

Sport Bootees

The latest fashion at the lowest price. Several color combinations.

3 for $ 1

Boys' Suits

Very seldom do you buy latest styles at low prices, but such is the case in this instance. New Spring styles.

2 for $ 1

Gingham Border Sash Curtains

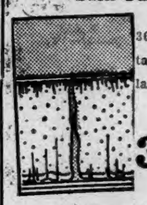

36-inch Sash Curtains, at a Dollar Day saving.

3 prs $ 1

Children's Rayon Underthings

Very special for the kiddies—Pajamas, Gowns, Slips, Vest and Bloomer Sets. Sizes to 12 yrs.

$ 1

Boys' New Spring Caps

A Cap which is real value. Remember Easter is early this year!

2 for $ 1

SILK STOCKINGS

The Best Hose That One Dollar Can Buy

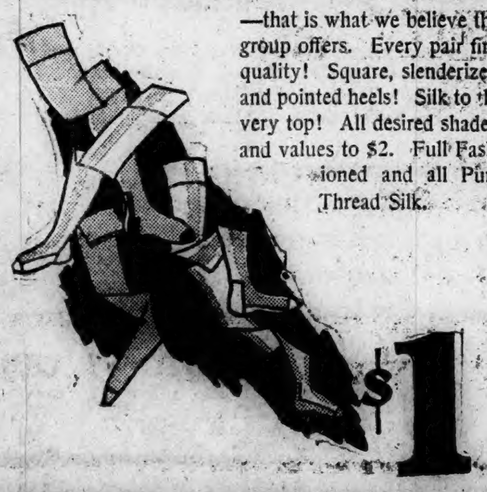

—that is what we believe this group offers. Every pair first quality! Square, slenderized, and pointed heels! Silk to the very top! All desired shades, and values to $2. Full Fashioned and all Pure Thread Silk.

$ 1

Super Rayon Underthings

A companion value to our Dollar Hose. Just imagine!

$2.00 Pajamas
$2.00 Neglgiees
$2.00 Gowns
$1.50 Panties
$1.50 Combinations
Super-Rayon Bloomers

$ 1.

Regular and outsizes. All at one low price. All first quality. All desired colors.

RADIO PROGRAMS

Friday, Feb. 15

454 M.—WEAF—660 Kc.

6:45 a. m.—Health exercises.
8:00 a. m.—Musical menagerie.
8:15 a. m.—Morning devotions.
8:30 a. m.—Cheerio.
8:50 a. m.—Parnassus Trio.
9:00 a. m.—Studio program.
9:15 a. m.—Merker's Orchestra.
10:00 a. m.—National Home hour.
11:00 a. m.—Parnassus Trio.
11:15 a. m.—Household institute.
11:30 a. m.—To be announced.
12:00 m.—Teeth and Happiness.
12:15—Parnassus Trio.
12:30—Market; weather reports.
12:45—Palais d'Or Orchestra.
1:45—Child Study: Music in the Child's Life—Doris S. Champlin.
2:00—Elsie Harmon, soprano.
2:15—Gotham Trio.
2:30—Maine Memorial exercises at Fort Myer, Va., speakers, Cuban Ambassador, Dr. John J. Garity.
3:30—To be announced.
4:15—Gotham String Trio.
4:30—My Dear Acquaintance—Charlotte Geer.
5:00—Florida Citrus Growers.
5:30—Jolly Bill and Jane, children's program.
5:55—Summary of programs.
6:00—Waldorf-Astoria music.
6:30—Raybestos Twins; orchestra.
7:00—Wonder Baker Orchestra.
7:30—Roosevelt Orchestra.
8:00—Cities Service Concert Orchestra, Cavaliers Quartet.
9:00—An Evening in Paris; orchestra; songs.
9:30—Schrader-town Brass Band.
10:00—National Concert Bureau: Elsie Baker, contralto; Vernon Jarvis, baritone; Estelle Trebert, soprano; Bernard Ocko, violin.
11:00—St. Regis Orchestra.

422 M.—WOR—710 Kc.

6:30—Sports talk.
6:00—Kolomoku's Honoluluans.
6:15—Fire Prevention Advice—Commissioner C. H. Kenlon.
6:25—News; Uncle Don.
7:00—Time; Zenith Automatic Tuners.
7:30—City College Orchestra.
7:50—Chimes; Close-Up, sketch.
8:30—Tidewater program; Julia Sanderson and Frank Crumit, songs; Miller and Lyles, comedians; Merling and Pollack, piano; Ponce Sisters, songs.
9:00—True Story tour—Miami.
10:00—United Opera—Rigoletto.
11:00—News; weather.
11:05—Virginia Ramblers.
11:30—Palais Orchestra.

395 M.—WJZ—760 Kc.

3:00—U. S. Marine Band.
4:00—Pacific Little Symphony.
5:00—Women's Part in World Peace—Virginia Gildersleeve.
5:15—To be announced.
5:30—Stock market closing prices and quotations; financial summary of the day; Cotton Exchange closing prices and quotations; State and Federal agricultural reports.
5:45—Ivy Scott, soprano.
5:55—Summary of programs.
6:30—Clopin Eight Orchestra.
6:00—Wilson's Novelty Orchestra.
7:00—Time; Landt Trio.
7:15—Stauffer health talk—Diabetes, Dr. E. P. Joslin.
7:30—Dixie's Circus; talk; music.
8:00—May Breen and Peter de Rose, saxophone.
8:15—Echoes of the Orient; orchestra.
8:30—Armstrong Quakers Ensemble.
9:00—Wrigley Music Review.
9:30—Philco hour; Colin O'More, tenor; Jessica Dragonette, soprano.
10:00—Hudson-Essex Challengers Orchestra.
10:30—Longines time; Spitalny's music.
11:00—Slumber music.

500 M.—WTIC, Hartford—600 Kc.

7:00—Dinner ensemble.
7:30—Laura Gaudet, piano.
8:00—Scott's Musical Furriers.
9:00—Same as WEAF.
9:30—Howard time; music.
10:00—Same as WEAF.
11:00—News; weather.

380 M.—WGY, Schenectady—790 Kc.

6:45 a. m.—Same as WEAF.
11:00 a. m.—Same as WEAF.
11:55 a. m.—Time signals.
12:00 m.—Same as WEAF.
flashes; New York stock reports;
12:15—Weather; market report; farm weather forecast.
1:30—Television transmission.
2:00—Romano Orchestra.
2:30—Household chat.
5:00—Florida Citrus program.
6:00—Stock reports; produce market reports; farm forum.
6:20—Weather; same as WEAF.
7:00—Union College speaker—Prof. Raymond Herrick.
7:15—Dinner music.
7:22—Footnotes—T. A. Cohen.
7:25—Health talk.
7:30—Airpeake Minstrels.
8:00-11:00—Same as WEAF.

306 M.—KDKA, Pittsburgh—980 Kc.

9:40 a. m.—Weather news; market reports.
10:00 a. m.—Time; home forum.
10:55 a. m.—New York stock opening quotations.
10:59 a. m.—Chimes.
12:00 m.—Weather; market.
12:35—Theatrical calendar.
12:30—New York stock quotations.
12:35—Sunday school lesson.
1:00—Same as WJZ.
2:45—New books.
3:00—Orthophonic releases.
4:00—Weather.
4:15—Market reports; news.
4:30—New York stock quotations.
5:00—Week end tours.
5:25—Theatrical calendar.
6:00—Time; news.
6:16—World Book Man.
6:15—University of Pittsburgh address—The New Basketball—H. C. Carlson.
6:30—William Penn Orchestra.
7:00—Chimes; studio program.
7:15—Same as WJZ.
10:30—Weather.
10:32—Orchestra.

303 M.—WBZ-WBZA—990 Kc.
Springfield-Boston

5:00—Stock markets.
5:30—Lost and found.
5:35—Positions wanted.
5:45—Farm talk; weather.
6:00—Time; Ray Adelphians.
7:15—Same as WJZ.
8:00—The Bing Family.
8:30—Same as WJZ.
10:45—Sport-o-Grams.
10:50—Statler Orchestra.
11:00—Weather.
11:06—Statler Orchestra.
11:30—Time; readings.

Norwegian Crown Prince To Wed

Crown Prince Olaf of Norway, whose engagement to Princess Martha of Sweden, has just been announced.

BELGIAN QUEEN LENDS AID TO AIR CONGRESS

BRUSSELS—(AP)—Elizabeth, queen of the Belgians, long a patron and devotee of flying, has consented to be joint-sponsor to the first international congress of aviation at Paris in May. The president of France is the co-sponsor.

The Belgian king and queen have traveled by air more than any other royal rulers in the world. When visiting the Congo last year they flew for almost a thousand miles over virgin forests and jungleland. They expressed great delight in the experience.

Queen Elizabeth on several occasions during the war went to England by air. Since then she has missed no chance to fly, most of her trips being in company of King Albert.

New Belgian Service

BRUSSELS, (AP)—Air transport is to be speeded up greatly in Belgium by an arrangement permitting goods addressed to any European airdrome to be accepted at any Belgian railway station.

AMERICAN AUTO PLANTS SETTLE NEAR BERLIN

BERLIN (AP)—Gradually the city of Berlin has become the center of the American automobile business in Germany and also the home of the different assembling plants.

With the Graham-Paige Motors corporation opening their plant at Johannisthal, a suburb of Berlin, eight American automobile firms have now their own assembling plants in Germany.

Graham-Paige, Durant, Ford, General Motors, Chrysler, Willys-Overland and Hudson-Essex are all in and around Berlin, and the Studebaker corporation has its German plant in Hamburg.

TEXAN BURNS GAS WELL TO GUIDE HIS PLANE

SAN ANGELO, Tex. (AP)—Orange-colored flames of burning gas from his own oil well, the deepest in the world, provide a night-time beacon to guide Carl G. Cromwell's monoplane.

Three pipes emerge from Cromwell's well, which is 3,553 feet deep, and pillars of fire shoot out from them 100 feet into the air.

Cromwell's landing field is beside his home not far from the well.

JOHNS HOPKINS TEACHER TO DUKE MEDIC SCHOOL

BALTIMORE—(AP)—Dr. Harold L. Amoss of the Johns Hopkins Medical school has accepted appointment as professor of medicine on the faculty of the Duke university school of medicine at Durham, N. C.

As associate professor of medicine here and previously while a member of the staff of the Rockefeller institute, Dr. Amoss has made important studies bearing on various problems of bacteriology, infantile paralysis and erysipelas.

He is the second Johns Hopkins professor called to Duke university in recent months. Dr. Wilburt C. Davison, now dean of the Duke medical school, was assistant dean of the Johns Hopkins medical school and associate professor of pediatrics.

FIRST BABCOCK TESTER STILL GIVING SERVICE

FREMONT, Mich. (AP)—Crude beside testers of modern make, but still giving efficient service, the oldest commercially manufactured Babcock milk testing outfit is doing duty 365 days in the year for E. E. Price, local dairyman.

It was purchased in 1905 by the Newaygo County Cow-Testing association, the first such organization in the United States. Price bought the tester when the association was temporarily disbandoned during the world war because of labor shortage.

TEACHERS TO ANALYZE CHICAGO'S CIVIC ILLS

CHICAGO, (AP)—A scientific analysis of Chicago's political and social ills is to be presented by a series of downtown lectures under the auspices of the University of Chicago.

Authorities on political science, led by Prof. Charles E. Merriam, will diagnose the city's governmental ailments. The 47 lectures will include discussion of election violence, crime and possibilities of the city manager plan as a remedy for Chicago's civic difficulties.

Professor Merriam twice has been republican candidate for mayor.

Men never get too old to acquire experience.

Clear Your Head

KONDON'S will do it quick — Cold in head, cough, coryza, nasal and dry catarrh, headache, earache, deafness, sore nose, sore lips, bad breath, rose cold, hay fever. Ask your doctor, nurse or dentist. At druggists 30c or 60c in tubes. Thirty-eight years doing good.

FREE—20 treatment tin. Write for your nose. KONDON, MINNEAPOLIS, MINN.

KONDON'S CATARRHAL JELLY

WHEN YOU WANT to put your business before the public, there is no medium better than through the advertising columns of The Bulletin.

INTERSTATE FURNITURE COMPANY

Interstate's DOLLAR DAY

SATURDAY, FEB. 16

Dollar Special

End Table

Here is a strongly built, beautiful end table in mahogany finish. A Special for Dollar Day at only

$1.00

$111

Dollar Special

Console Mirror

Here is a beautiful console mirror in a dull gilt frame, delicately designed, and a genuine French Plate glass mirror for only

$1.00

$1 Down Brings This Set to Your Home

This stunning three-piece Persian Mohair Suite is a sensation at $111.00, the Dollar Day price. The heavily upholstered davenport, wing chair and fireside chair are all built to last a lifetime, beautifully finished, artistically designed. You cannot afford to miss this opportunity

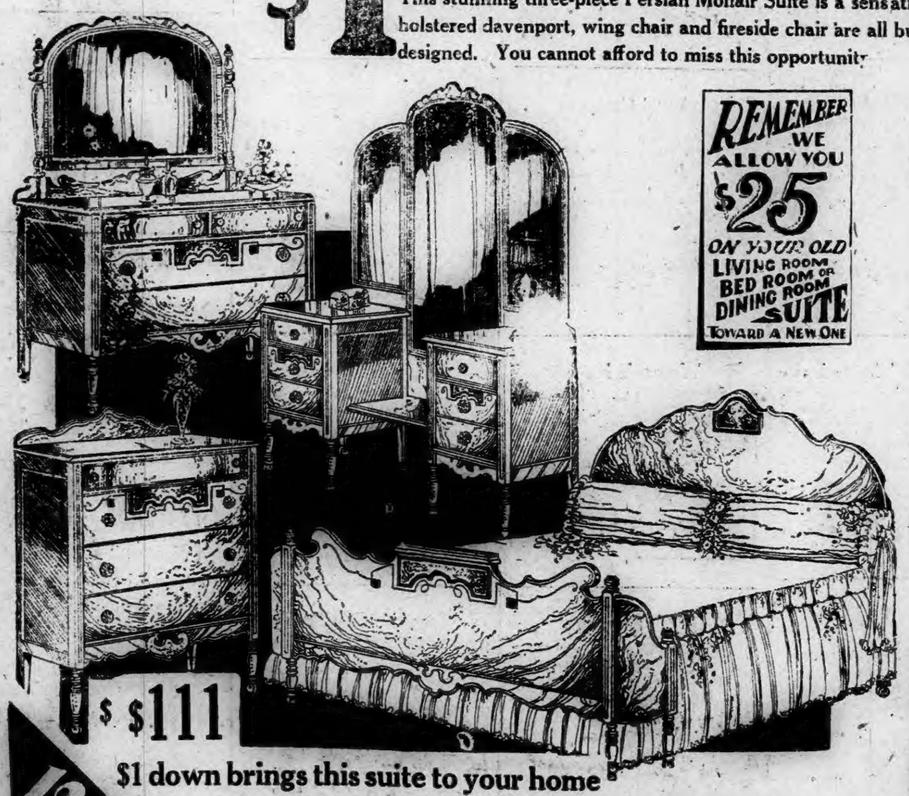

REMEMBER WE ALLOW YOU $25 ON YOUR OLD LIVING ROOM BED ROOM OR DINING ROOM SUITE TOWARD A NEW ONE

$ $111

$1 down brings this suite to your home

Four beautiful pieces in this exquisite bedroom suite for only $111, just during Dollar Day. The full size bed, vanity, dresser and chest of drawers are all carefully finished in walnut with lighter colored cabinet woods, creating a very pleasing appearance.

121 MAIN 125 NORWICH OPEN SAT UNTIL 9 PM

$1 Down $111

brings this set to your home

This gorgeous dining room suite is an unheard of value at $111, and is priced this low just during Dollar Day. The suite is finished in walnut, charmingly decorated and will reflect hospitality in any home. The nine pieces are the table, buffet, china, one host chair and five guest chairs.

$1 DOWN delivers any of these three suites to your —— home ——

121 MAIN 125 NORWICH LIBERAL CREDIT TERMS

Interstate

THE CRYING NEED OF THE FARMERS.

(Written Specially for The Bulletin)

I hope you all read the article in last week Wednesday's Bulletin setting forth the losses suffered by New London county farmers in the last ten years, because of the disproportion between prices paid producers and prices charged consumers.

Three hundred and twenty-four dollars and a half per farm; $918,833 for the whole county. This is bringing the "problem" right to our own door-steps and propping it up against our own back doors, where neither we nor the grocer's boy can help seeing it.

As a matter of more fact, we didn't need to have it set there by any one else. It's been under our feet and in our way for a long time, tripping us up, hindering us, discouraging us. It's no discovery by the census man.

Nevertheless, it's publication by him is of value, not only in clarifying our own ideas,—which are sometimes dreffle muddled by it,—but quite as much in putting the sorry facts before the eyes and minds of other people.

The non-farmer of the city has long been accustomed to discount complaints by farmers on the easy theory that all farmers are grumblers, anyway, and will always find fault about something. Either the neighbor's hens or the weather or the market. This seems to have satisfied his curiosity and soothed his conscience.

Publication of the facts and figures shows him that, instead of being just unreasonable grouchers, the farmers of his own county have over nine hundred and eighteen thousand separate and distinct reasons for complaint. Dollar reasons, too: the one kind the city man can most adequately appreciate.

As the writer of The Bulletin article pertinently asks: What became of this almost million dollar fortune, taken, by one means or another, from the farmers of this one county? That's an interesting question. But any discussion of it would be apt to start hair-pulling. I've barely got over a long session with the flu, during which I had all the hair-pulling I crave for at least another 150 years. Nor do I believe that hair-pulling is, in itself, a reformatory or curative process. It's apt to be more productive of feuds than of federations.

The money is gone. That's flat. Who's got it is another matter. It may have gone into Big Business's big pockets; it may have gone into speculators' bank accounts; it may have gone into some of those grandiose philanthropies by endowing which certain "malefactors of great wealth" seek to compound their semi-felonious forayings. Anyway, it's gone, and beyond return or recovery.

The asserted fact that distribution costs, reckoned at 73 cents per production unit in 1917, are now figured at 99 cents for the same unit seems to indicate that the common carriers, railroads, boats, motor lines, etc., have taken at least their full share. Of the overplus taken by these carriers, comparatively a very small part has gone to enrich the owners. A vastly greater proportion has been absorbed in the constantly rising wages paid their workmen, our fellow-laborers and, it would seem, bound to look upon our farming interests with at least a brotherly regard.

Turning away from the provently sorry record of the immediate past, on the sound theory that it wastes time to cry over spilled milk, a much more important question is: What can be done for the future?

Seems to me the nub of that is found in the words of Secretary Winder of Chicago, quoted in The Bulletin. "Our crying need is bargaining power, which will enable us to determine the price we shall receive for what we sell."

In that Mr. Winder has said what is slangily described as "a mouthful." According to another old phrase, he has "hit the nail on the head."

All old and experienced farmers know that their income isn't one-half as dependent upon what they raise as upon what they sell and the price they sell at. It has come almost to be an adage with producing farmers that, the better the crop, the poorer the price; the smaller the crop, the higher the price. There is a whole school of so-called economists who are vigorously urging on farmers a deliberate reduction of crops in order to lift the prices of the diminished residue. You and I, probably, disagree with them. But their very existence shows how general is the belief that small crops mean large prices and teeming crops mean skimpy prices. Otherwise, they would find no followers.

When the farmer wants to buy anything, from a tractor to a shoestring, he pays the price which the other fellow sets.

When he wants to sell anything, from a carload of potatoes to a pound of butter, he takes the price the other fellow offers.

Considering which two facts in connection with each other, why should there be one minute's wonder that the farmer stays poor and the other fellow gets rich?

When a manufacturer makes a lot of shoes he fixures up what the leather cost, what wages amount to, what he has to pay for power and commissions and rebates and "overhead," etc., adds what he, personally and individually, considers a "fair profit," and makes the price accordingly. If Mr. Farmer wants a pair of shoes he takes them at the price or leaves them. So far as he is concerned, there is no "business" about the transaction at all. He buys the shoes at the other fellow's price or goes without. That's the limitation of his choice.

They still tell in my bishopric the story of the very independent hired man on a neighboring farm. It was haying time and the meadows were strewn with drying grass. There was custard pie on the dinner table for dessert baked in a big square-cornered tin. Mr. Hired man was, it seems, particularly fond of pastry—pie-crust—as well as "filling." Seeing his employer about to pry out for him a middle piece, with crust along only one side, Mr. Hired Man drawled out: "A corner piece for me, William Allen, or rake yer own hay!"

Now that is an illustration of what is meant by "bargaining power." With ten acres of lush grass down and every pound of available man-power needed to barn it before nightfall, Mr. Hired Man knew that the old farmer would give him practically anything he wanted rather than risk the loss of his hay.—And he got it. The "corner-piece" was promptly laid on his outreached plate. And the hay was duly raked and loaded and mowed away in the big old barn.

Of course, the farmer could have refused to give what the hired man demanded. Or he could have offered two middle pieces, instead. He wasn't absolutely compelled to give up that corner-piece of pie. But he apparently reckoned that it was a case for bargaining, that is to say, for a compromise between two. Much as he might have wanted the corner piece himself, he wanted his hay got in over more. So he bargained away his coveted slab of pie for help in raking up the hay. He got what he wanted most; the hired man got what he wanted most. Both were fairly satisfied, even if neither one was wholly happy.

It is perfectly true that the seller of tools and goods has to sell at "the market." But that "market" is one made mainly by the implicit if not explicit agreement of the sellers as to the prices that they ought to get. We've all heard a-plenty about "gentlemen's agreements" in various big industries, as to the general trend of prices. Such understandings don't have to be put in contract form and certified before a notary public. Very similar agreements are common in all forms of selling business. In the old days, when I used to "trade in" my small gatherings of eggs at the country store in return for groceries, I was one day informed that my usual dealer couldn't pay but 12 cents a dozen. So I tried the two other country stores, three and five miles away, respectively. Each one was allowing 12 cents a dozen. The coincidence was rather striking and not a little suggestive.

In no case, of course, was I asked what I wanted for the eggs or what I thought they were worth. There was no "bargaining" possible. "That's our price, take it or leave it," was the attitude.

We've talked this matter over several times. Mr. Winder's statement is not a new one, but rather a more or less effective confirmation of what we've all felt for many years. Why should the farmer, of all sellers, be the only one to have nothing to say regarding the price of what he sells? Why shouldn't he have at least an equal voice in determining the value of his own goods?

Under present conditions and with business organized as it is, the only answer is that the farmer, each one standing alone and acting solely for himself, "playing a lone hand," as the gamblers would call it, is completely at the mercy of the more or less closely combined business interests which take his products. He is always at a disadvantage, because no single farmer's output is enough to affect the big markets for farm produce.

When the New York city market, as now, is receiving ten carloads of Florida strawberries daily, how much can the ten-crate grower at Lake Okeechobee expect to have to say about the price the New York market will pay? But, suppose those ten carloads were all shipped as one consignment, to be sold by one man to a market greedy for berries but unable to get a quarter of its wants elsewhere? Don't you see that this one seller, acting as agent for the whole thousand separate Florida growers, would have the market in his hand, quite as securely as the organized commission-merchants and wholesalers have it now?

"The crying need" of farmers just now is, by some form of co-operation to mass both their selling and buying powers into such aggregate as will compel the dealers to sit up and take notice. One farmer against "the market" is as powerless as a shingle in a tidal rip. But an organizetd combination of farmers, acting as one and controlling crop sales, need pay no more attention to the tide than the Leviathan or the Mauretania do.

Ben Franklin once remarked to the rebelling statesmen of the Continental Congress: "We must hang together, or we'll all hang separately."

That's exactly what farmers have got to do.

THE FARMER

Germany's Foremost Airplane Builder

Prof. Hugo Junkers, foremost airplane manufacturer in Germany He celebrated his 70th birthday on February 3

ROCKVILLE, R. I.

Mr. and Mrs. Albert S. Babcock, who have been confined to their homes by illness the past two weeks, are somewhat improved.

Town Clerk E. E. Kenyon has been ill at his home the past week.

Raymond Douglas, who has been ill with bronchial pneumonia, is said to be recovering.

Miss Eva Palmer, who has been confined to her home with grip, is now able to be out.

Mrs. Mary F. Barber of Woody Hill, who was thought to be recovering from illness, had a relapse last week and is now critically ill. Three of her daughters are with her, also a nurse, Mrs. Frank Brown, of Mystic.

Miss Evelyn Saunders, who has been ill with pneumonia, is home again much improved in health.

Mr. and Mrs. John C. Longhead and N. Henry Lanphear of Westerly were callers Saturday on Mr. and Mrs. A. S. Babcock.

We Don't Just Sell—We Satisfy

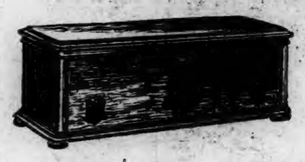

Where you buy your radio set and supplies is as important as what you buy. We feature SERVICE—not only courtesy and expert attention while you're here—but service that sees to it that your set gives you its best performance all the time.

WE ARE RADIO HEADQUARTERS FOR THE WORLD'S LEADING SETS

Stromberg-Carlson — Majestic — Crosley — Radiola — Kolster — Bosch — Atwater-Kent

Dollar Day Specials

Victor Records All the Latest 2 for $1.00

Sheet Music Latest Broadway Hits 5 for $1.00

Player Rolls Regular Price 75c Dollar Day Special 3 for $1.00

MAY WE HAVE THE PLEASURE OF ENTERTAINING YOU AND YOUR FRIENDS BY DEMONSTRATING ONE OF OUR SEVERAL STANDARD MAKE RADIO SETS IN YOUR OWN HOME?

UNITED MUSIC CO.

84 Main St., Norwich Telephone 3263

"SERVICE THAT SATISFIES"

CARON'S

$ DAY SPECIALS

Fur Coats Values to $150 $ DAY **$50.00**

Fur Coats Values to $195 $ DAY **$100.00**

Cloth Coats Values to $55.00 $ DAY **$29.50**

Cloth Coats Values to $35.00 $ DAY **$19.50**

ONE RACK OF **Bargains** Values to $25.00 $ DAY **$5.00**

ONE RACK OF **Bargains** Values to $35.00 $ DAY **$10.00**

AND DO NOT MISS **Our $1 Rack** You Know Our Bargains

Gordon Hosiery Fall Shades—Were $1.95 $ DAY **$1.39**

Children's Coats Values to $12.50 and $22.50 $ DAY **$5 and $10**

10% OFF ON **Corsets, Gloves, Undergarments and All New Spring Garments**

Caron's 140 Main St., Norwich Opposite Plaut-Cadden

The Greatest Selling Event of the Year!

Dollar Day

— At The —

BROOKLYN OUTFITTERS

Tremendous Values—Remarkable Savings

Men's All Wool Blouses	$1.00
Men's Heavy Ribbed Union Suits	$1.00
Heavy Flannel Pajamas	89c
Wool Mixed Sox 35c Grade—5 pair	$1.00
Bear Brand Sox Black, Brown, Slate—12 Pr for	$1.00
Broadcloth Shirts All New Colors	$1.00
10c Handkerchiefs	3 1-2c
Boys' All Wool Blouses	$1.00
One Lot Women's Oxfords & Pumps	$1.00
One Lot Children's Shoes	$1.00
$20 Overcoats	$10.90
Men's $3.00 Pants	$1.95
$1.00 Neckwear 2 for	$1.00
Jersey Gloves	15c
All $4.00 Hats	$2.89

BROOKLYN OUTFITTERS

266-70 Main St. The Store That Satisfies Norwich

Philadelphia he showed marked improvement until in 1927 he held rival batters to the low average of 3.27 earned runs.

About a year ago an attack of pneumonia left him in a weakened condition, preventing his pitching at all last season. He was 29, unmarried and made his home in this city.

HELD ON CHARGE OF CRIMINAL NEGLIGENCE

BERLIN, Conn., Feb. 6—(AP)—George P. Rapp, of Middletown, was held under $1,000 bail by Judge Griswold tonight, when arraigned charged with criminal negligence. It is alleged that Rapp on January 12, was driving while intoxicated and an accident followed in which Hubert Williams, of New Britain, was killed. County Coroner Calhoun brought the charge of crimiral negligence.

THE Rexall Stores

MAIN and SHETUCKET

Liggett's

The Safe Rx Drug Stores

DEEP CUT PRICES

TWO DAYS ONLY

FRIDAY AND SATUDAY, FEB. 15 AND 16

SIZE

10c LUX SOAP, 2 for 15c
50c IPANA TOOTH PASTE 33c
25c LISTERINE TOOTH PASTE 19c
10c LIFEBUOY SOAP 7c; 5 for 30c
50c HIND'S CREAM 33c
60c ELCAYA FOUNDATION CREAM 41c
60c GLOSTORA 39c
35c DJERKISS TALCUM POWDER 24c
30c AMOLIN POWDER 23c
$1.40 PINAUD'S EAU DE QUININE, 8 oz. .. $1.09
25c CUTICURA SOAP 18c
25c JOHNSON'S FOOT SOAP 18c
89c ROXBURY HOT WATER BOTTLE or FOUNTAIN SYRINGE 69c
$1.25 ABSORBINE JR., small 89c
$1.00 ADLERIKA 69c
89c ALUMINUM COFFEE PERCOLATOR ... 69c
$1.25 [illegible] ... [illegible]
30c GROVE'S L. B. C. TABLETS 18c
25c HILL'S CASCARA TABLETS 18c
$1.20 SCOTT'S EMULSION, large 74c
60c McCOY'S TABLETS 43c
$1.00 NUJOL, 16 oz. 69c
59c RUBBING ALCOHOL 49c
$1.50 AGAROL 98c
40c CASTORIA 24c

A Real Man's Size Tube

Klenzo **SHAVING CREAM**

Extra big Jumbo tube, quick lathering, really softens the beard. Lather remains moist. No wonder it is popular with the particular man. **39c**

Relieve Your Cold by Inhaling

VAPURE

A few drops of Vapure on a bit of cloth, gauze or handkerchief will quickly relieve colds when inhaled. Nostrils are cleared quickly and an agreeable sensation of coolness and relief is invariably experienced. **50c**

MAXIXE CHERRIES

Big, red, ripe Maraschino cherries in cream, coated with rich chocolate. They fairly melt in your mouth.

Pound Box **49c**

Homemaid SPECIAL ASSORTMENT 2½ Pound Box **99c**

CANNON BATH TOWELS

Handsome, Luxurious, Soft, Heavy and Fleecy. White and extremely absorbent.

3 in envelope $1.00

Norwich Merchants Offer Extraordinary Values for Dollar Day

More than 100 Norwich Merchants are cooperating to make this the greatest trading event of the season for the people of Eastern Connecticut. This page of advertisements contains 63 Extraordinary Dollar Day Special Values. Each item is an outstanding value and be secured, only, by bringing this advertisement with you.

READ CAREFULLY EACH ONE OF THE FOLLOWING ADVERTISEMENTS BY NORWICH MERCHANTS

Sole Agent and Distributor for
BROCKTON COOPERATIVE SHOES
for Men
Economy Shoe Store
23 FRANKLIN STREET

1-6 Off or 16 2-3% Discount on all items
FOR CASH
On Dollar Day
FEBRUARY 16th
The
Eaton Chase Co.
129 Main Street

Let's get those Skates, Skiis and Sleds Now.
Winter is going strong.
The
Eaton Chase Co.
129 Main Street

H. A. Bruckner
50 SUITS—50 OVERCOATS
$14.95
Value up to $35.00
Dollar Day Special
114 Main Street

H. A. Bruckner
Khaki Pants
$1.00 pair
Value $1.50
114 Main Street

H. A. Bruckner
Fancy Shirt
Silk Tie
2 for $1.00
Value $1.50
114 Main Street

H. A. Bruckner
HUNDREDS OF
DOLLAR DAY BARGAINS
Come in, look them over.
114 Main Street

Butterfly Skirts
Plaids of all colors.
$1.00
CARON'S Specialy Shop

$5.00 to $10.00
RAIN COATS
$ Day Only
$3.95
CARON'S Specialy Shop

At
The Pasnik Co.
Children's Coats
1-2 Price

At
The Pasnik Co.
15 Ladies' Coats
$5.00 each
Worth up to $29.50

At
The Pasnik Co.
$2.00 Dresses
at
$1.00

At
The Pasnik Co.
Children's Hose
5 Pr. for $1
Worth 39c a pair

At
The Pasnik Co.
SILK CAMISOLES
SILK HOSE
UNDERWEAR
5c

At
The Pasnik Co.
SMALL SIZE CORSETS
and
SMALL SIZE GLOVES
5c
Worth $1.00

RADIO HEADQUARTERS
The
Best in Radio
United Music Co.
84 MAIN STREET
"Service That Satisfies"

BEST BARGAINS
EVER.
COLLINS' MILLINERY
67 Broadway

Providence BAKERY
BREAD and ROLLS
CAKE and PIES
Specialty on
WEDDING CAKE
82 Franklin Street

Special 10% Cash Discount On Entire Stock
— The —
Geo. W. Kies Co.

Hayes' Pullman
The Place to Eat
"Just Different"

United States Royal Cord Tires
Are Good Tires
Sold Exclusively by
HENSCHEL TIRE & RUBBER CO.,
231 Main Street, Norwich, Conn.

For Dollar Day Only
A UNITED STATES ROYAL TUBE for $1.00
With the ruchase of a Tire.
HENSCHEL TIRE & RUBBER CO.,
231 Main Street, Norwich, Conn.

25% REDUCTION
Gloves, Robes, Heaters and All Our Merchandise for Dollar Day Only.
HENSCHEL TIRE & RUBBER CO.,
231 Main Street, Norwich, Conn.

Let Us Do Your Tire Repairing
Come in and inspect some of our work.
$1.00 Off All Tire Repairs Left With Us on Dollar Day.
HENSCHEL TIRE & RUBBER CO.,
231 Main Street, Norwich, Conn.

Model Booterie
10% Reduction
— on —
RED CROSS
— and —
CANTILEVER SHOES

Model Booterie
10% Reduction
— on —
W. L. DOUGLAS
— and —
MARSHALL SHOES

Final Clearance!
Balance of Fall Stock at Cost and below.
We must make room for incoming Spring Fashions.
Worth Shop, Inc.
122 Main Street
"The Fashion Center of Norwich"

$ DAY SPECIALS AT
L. POLLOCK'S
327 Main St., Opp. Post Office

$20 All Wool Winter Overcoats	$10
$30 All Wool Winter Overcoats	$15
$35 All Wool Winter Overcoats	$19.50
$25 Suits, with 2 pair pants	$15
$4.00 Dress Pants	$2.95
$5.00 Dress Pants	$3.45
$2.00 Rayon Shirts	$1.00
$2.00 Silk Lined Caps	$1.00
$1.50 Overalls	$1.00

L. POLLOCK
327 Main St., Opp. Post Office

$2.00 Work Pants	$1.00
$3.50 Work Pants	$1.95
$4.50 Collegian Pants	$2.95
Men's New Spring Hats, value $5.00	$2.95

L. POLLOCK
327 Main St., Opp. Post Office

Dollar Day Special
Miller's High Grade Chocolates, regular 1 lb 80c pkg **49c**
2½ lb regular $1.50 pkg **95c**
JAS. H. DUNN
50 Main Street

Norwich Bulletin
JOB PRINTING
All Classes of Job Printing By the
Bulletin Job Office

Buckingham Shop
New Location, Wauregan Hotel Norwich, Conn.
Two windows of DOLLAR SPECIALS
Including Scarfs, Bags, Purses, Novelties.
$1.00 Windsor Ties, 3 for $1.00
4 Linen Handkerchiefs, 39c value $1.00
$2.00 to 75c value, Men's Hose, 2 pair for $1.00
$2.00 Ladies' Fancy Hose, broken sizes—pair 50c

Special 10% Cash Discount On Entire Stock
— The —
Geo. W. Kies Co.

Thumm says:
"You can do no better than buy our wurst."
Try our products and be convinced.
THUMM'S Delicatessen Store
40 Franklin Street

$1 Specials $1
Electric Toasters
Family Scales
The Household
Bulletin Bldg. 74 Franklin St.

VISIT THE
Woman's Exchange
Where You Will Find Many
Attractive Articles at Reduced Prices.
Also Excellent Hot Lunch Through the day and Baked Bean Supper

---

$1.00 Down
Will purchase high grade Jewelry
Balance on Easy Payments
M. MALLOVE & CO., Inc.
82 Main Street, Norwich, Conn.

Special for Dollar Day!
RELISH DISHES and BREAD TRAYS
$1.00 each
M. MALLOVE & CO., Inc.
82 Main Street, Norwich, Conn.

Special for Dollar Day!
EYEGLASSES
With Curved Lenses
$1.00 a pair
M. MALLOVE & CO., Inc.
82 Main Street, Norwich, Conn.

Novel Specialties for DOLLAR DAY
Value up to $5.00, for $1.00
M. MALLOVE & CO., Inc.
82 Main Street, Norwich, Conn.

Watch for Our Specials
DOLLAR DAY
Feb. 16, 1929
Max Rabinovitch
Men's Shop
157-159 Main Street, Norwich

Max Rabinovitch
Ladies' Shop
110 Main Street, Norwich
SPECIALS FOR
DOLLAR DAY
Feb. 16, 1929
Which You Cannot Afford to Miss.

WOMEN'S and CHILDREN'S SHOES
$1.00 a pair
Mandell's Shoe Shop

SEE OUR WINDOWS FOR DOLLAR DAY SPECIALS
EAGLE CLOTHING CO.
152-154 Main Street

Any of My Fine OVERCOATS in stock
On Dollar Day
At Just
1-2 Price
Matthew Thune
130 Main St., Norwich

On Dollar Day
Very Fine Blue Unfinished Worsted Suits, with pencil or chalk stripes — with 2 pair Trousers. Actual value $45.00.
Only **$24.50**
Matthew Thune
130 Main St., Norwich

DOLLAR DAY
33 1-3% Off
On All
FASHION PARK SUITS
Matthew Thune
130 Main St., Norwich

EVERY SUIT IN STOCK
Reduced
20% to 33 1-3%
For Dollar Day
Matthew Thune
130 Main St., Norwich

ONE LOT DRESSES
For Dollar Day
At
$1, $2 and $3
Barney's
112 Main St.

Every Coat
At a
Radical Reduction
Barney's
112 Main St.

Visit Our Millinery Department
One Lot Hats
Values to $5.00
At $1.00
Barney's
112 Main St.

WATCH OUR WINDOWS for
$ Day Specials
Ableman's Shoe Store
69 Main St., Norwich

EXTRA SPECIAL ON ALL SHOES for
$ Day Only
Ableman's Shoe Store
69 Main St., Norwich

Economy Shoe Store
23 FRANKLIN STREET
We Carry a Full Line of DR. GOODHART'S SHOES for Women

Worth Shop, Inc.
122 Main Street
FOR
DOLLAR DAY
STARTLING REDUCTIONS!
COATS ... $24.50 to $39.50
Formerly $39.50 to $69.50
DRESSES ... $9.50 to $19.50
Formerly $17.50 to $39.50
These values cannot be duplicated.

20%
Discount
ON ALL MERCHANDISE
DOLLAR DAY
JOHN & GEO. H. BLISS
Jewelers

Guaranteed
Hot Water Bottle
89c
DOLLAR DAY
The
Lee & Osgood Co.

25% Discount on
Ray-O-Vac
A, B and C BATTERIES
DOLLAR DAY
The
Lee & Osgood Co.

$1.25 BOX OF
Durand's
$1.00
DOLLAR DAY
The
Lee & Osgood Co.

ALL WOOL SWEATERS
for Misses and small Women
Values to $7.95
At **$3.00** and **$4.00**
Dollar Day Only
B. Gotthelf & Co.

LADIES' JERSEY BLOOMERS
3 for $1.00
LADIES' UNION SUITS
4 for $1.00
B. Gotthelf & Co.

LADIES' CHAMOISETTE GLOVES
Dollar Day Only
2 pair for $1.00
B. Gotthelf & Co.

Norwich Bulletin

1799 1929

VOL. LXXI—No. 41 | POPULATION 30,689 | NORWICH, CONN., SATURDAY, FEBRUARY 16, 1929. | TWELVE PAGES — 96 COLUMNS | PRICE TWO CENTS

HICKEY BLOCKS PUBLICITY OF MRS. JACKSON'S NOTES

Coroner Bill is Willing to Give Out the Text of the Note to Attorney King, But Refrains Owing to the Objection of Detective Hickey—Last Night Newspaper Men Maintained a Vigil, Expecting Night Burial of the Body of Mrs. Jackson—Miss Juanita Jackson, Who is Said to Have Lived in Terror Since the Murder of Her Father, Says the Nervous Strain is Lessening

(Special to The Bulletin)

WILLIMANTIC, Feb. 15 — That Juanita Jackson, daughter of County Detective William E. Jackson, had lived in terror of her life since the murder of her father was revealed today in a conversation with a friend in a local store. Miss Jackson intimated that her fear lay in the fact that her mother had been in a very brooding state of mind since the murder and especially just prior to her taking her own life. Miss Jackson, prior to the murder of her father, had a premonition of impending calamity, as indicated by remarks made to local people several weeks ago.

In the conversation today her friends said that while she was deeply saddened by the death of her mother she seemed relieved and under a less nervous tension. Miss Jackson has the fullest sympathy of the community and her friends are doing all possible to lighten her burden. Many offers of assistance have been made to Miss Jackson by her friends but she seems to depend wholly on her companion, Mrs. Andrews.

It was learned today that Mrs Jackson when first acquainted, some hours after the murder, of the fact that her husband's untimely death was not one of suicide but of murder, immediately exclaimed, "Oh, that is worse, much worse." When her friends, in kind argument, pointed out to her that death making her husband a victim of a revengeful assailant, was much more honorable than suicide she seemed to accept this line of reasoning. Some few hours after the murder, when friends referred to her husband's sudden death she said "that it was very peculiar that he should end this way," adding that it was regrettable that a man who had been black-jacked and given knock-out drops should "die in this manner without a chance to defend himself."

The utmost secrecy surrounded the funeral of Mrs. Jackson and led newspapermen to lay plans for an all-night vigil at the cemetery. In the new Willimantic cemetery a freshly dug grave yawned tonight under a crescent moon and starry skies. The grave has been dug at the head of the Jackson family stone and is near the graves of her husband and young son. Tonight at the Jackson home a very few relatives and intimate friends were gathered. This gathering of friends led to the belief that some time Saturday, probably during the early dawn, a little procession of mourners would proceed to the cemetery where the mortal remains of Mrs. Jackson would be laid to eternal rest just two weeks from the day when another gathering assembled to pay final tribute to her husband.

When acquainted of the fact that the notes left by Mrs. Jackson had been placed in an envelope, stamped and addressed to him, Attorney William A. King said that he had heard of the confession but had not seen it, adding that "As I knew both Dr. Mason and Mr. Bill I felt perfectly satisfied that the notes or confession was safe in their hands." He expressed regret that he was not present with the other leading officials when the note was "officially opened and read," but while under the control of Dr. Mason and Coroner Bill "as I understand it is, I am certain it is in safe hands."

The contents of the notes have not been revealed and there are no indications when they will be made public. Coroner Bill appeared willing to reveal them provided he had the permission of State's Attorney Bradford. Bradford, when asked if it was all right to make the notes public, said that it rested with County Detective Edward J. Hickey of Hartford. Mr. Hickey, however, positively refused to allow the coroner to make public the contents of the notes.

COL. LINDBERGH DIPPED WINGS FOR FALLEN COMRADE

SAPELO ISLAND, Ga., Feb. 15—(AP)—Colonel Charles A. Lindbergh interrupted a flight from Miami to Washington today long enough to dip his wings for a fallen comrade, and take lunch with a distinguished group of financiers on the Howard E. Coffin estate.

The trans-Atlantic aviator was on his way to the capital again at 1.48 p. m., after spending two hours on the island which afforded President Coolidge a week of recreation during the Christmas holidays.

After his takeoff from Miami at 7:37 a. m. Colonel Lindbergh dropped out of heavy clouds at Sea Island, Georgia, at 11:15. He skimmed the beach sands for a quarter of a mile over the spot where Paul Redfern vanished in the southern sky on an August day in 1927, in the first and fatal effort to link the two Americas by air.

On completing this simple tribute to a flier who blazed part of the trail he himself used last week in flying the Central American air mail, the colonel sped for Sapelo, 18 miles northward, and landed in a field within half a mile of the palatial Coffin home.

YOUTH SHANGHAIED HAS RETURNED HOME

BOSTON, Feb. 15—(AP)—Joseph E. Dwyer, 21 years old, who claimed he was shanghaied out of Boston last Monday on a vessel named "Raffles," returned to his Dorchester home today. The young man said he escaped from his captors at Philadelphia. Dwyer was in an exhausted condition when he reached home and suffered from a fractured rib. A physician called to attend him said he was on the verge of a nervous breakdown.

A possible motive for the kidnaping was furnished by Dwyer. Last week an automobile collided with Dwyer's machine. Occupants of the other machine, he said, warned him to make no report of the collision to the authorities. Later two men called upon Dwyer at his place of business and made threats against him if he should report the accident. On Monday night, lured there by a fictitious notification of a battery dealers' meeting Dwyer says he was kidnaped from Atlantic avenue, on Boston's waterfront.

STEAMER STILL AGROUND OFF HANDKERCHIEF SHOAL

CHATHAM, Mass., Feb. 15—(AP)—Coast guard vessels were unsuccessful today in an effort to pull the steamer Pacific off Handkerchief shoal, outside this port, where she went aground early today. Another attempt will be made tomorrow morning at high tide, about three o'clock.

The Pacific was reported to be in no danger although she was nosed deep into the sandy shoals.

The coast guard destroyer Roe and the cutter Acushnet, tried to pull the vessel off today. The Acushnet and another coast guard cutter, the Tuscarora, were standing by tonight.

The Pacific is owned by the Argonaut Steamship company, of New York, and sailed from Providence, R. I., last night for Boston with a cargo of lumber and other freight.

ACTION OF THE FEDERAL RESERVE BOARD ENDORSED

WASHINGTON, Feb. 15—(AP)—Strongly endorsing the action of the federal reserve board in its effort to restrain the use of federal reserve credit in speculation, the federal advisory council at the conclusion of its two-day session today recommended that member banks be asked directly to cooperate in curbing such loans.

INVESTIGATING KILLING OF GANGSTERS IN CHICAGO

CHICAGO, Feb. 15—(AP)—Theories—the usual second day grist of a hundred other gang killings—were all investigators had tonight after unceasing efforts to find the gunmen who yesterday trapped and summarily executed seven members of the powerful North Side Moran gang.

One theory, so sensational that it created a furore in official circles, was that hi-jacking Chicago policemen disgruntled by refusal of the Moran gang to pay them protection money, had themselves invaded the Moran stronghold, lined up the seven men found there, and shot them to death in retaliation and to avoid exposure. This theory was advanced by Major Fred D. Silloway, assistant prohibition administrator, who made clear that it was only a theory, although he said he was in possession of facts supporting it.

Commissioner of Police Russell said "no matter who did it, I am out to get them and clean this case up." He characterized Major Silloway's theory as "all rot."

REPARATIONS COMMISSION CONCLUDES PRELIMINARIES

PARIS, Feb. 15—(AP)—The second Dawes committee, as Chairman Owen D. Young has named the present reparations commission, today completed its preliminary examination of the big problem which it faces and adjourned until Monday. The holiday was decided upon in order to give the various international experts opportunity to think over the mass of figures and arguments which have been presented this week by Dr. Hjalmar Schacht on behalf of the German viewpoint.

It was understood that some of the concrete problems are to be grappled with next week. The sessions are likely to take on a more formal aspect in this second stage. Among the vital points that are bound to come up, the chief ones probably will revolve around determination of the amount and the number of the annuities which Germany must pay.

PRESIDENT-ELECT HOOVER IN EVERGLADES OF FLORIDA

CLEWISTON, Fla., Feb. 15—(AP)—President-elect Hoover, traveling by automobile with characteristic swiftness, circled two-thirds of Lake Okeechobee today, passing through much of the Everglades district.

Riding with him were Governor Doyle E. Carlton and Fred C. Elliott, chief engineer of the state, who explained just what the state officials have in mind for reclamation of four million acres of fertilizer farming lands around the lake, which is in the shape of a circle 35 miles in diameter. It overflowed with devastating effects in the 1926 and 1928 hurricanes.

SCREEN ACTRESS VIOLA DANA GRANTED DIVORCE

LOS ANGELES, Feb. 15.—(AP)—Viola Dana, screen actress, was awarded a divorce in superior court here today from Maurice "Lefty" Flynn, former Yale football star. She said her husband was "intoxicated for two and a half years, in our three years of married life."

Miss Dana and Flynn were married in June, 1925, and separated last December. The actress did not request alimony, stating that she did not know where Flynn was living.

POCKETKNIFE DRAWN IN THE TENNESSEE SENATE

NASHVILLE, Tenn., Feb. 15.—(AP)—Senator John Brown used the word "lying" in the Tennessee senate today and Senator A. H. Wiggs jumped up and started toward him with a pocket knift in his hand. Other members restored peace

CABLED PARAGRAPHS

TOKYO, Feb. 15—(Friday)—(AP)—General Koichiro Tachibana, former commander of Japanese troops in eastern Siberia, died here of pneumonia.

LONDON, Feb. 15.—(AP)—(Jewish Telegraphic Agency)—The mineral wealth of the Dead Sea was estimated to be $4,000,000,000 by Sir Herbert Samuel, former high commissioner of Palestine, in a lecture at the Westbourne Park Baptist church.

BERLIN, Feb. 15.—(AP)—Professor Louis Lewin, toxicologist, and Professor Paul Schuster, neurologist, both of the University of Berlin, have reported before the Berlin Medical association the discovery of a symptomatic remedy for grip.

HAVANA, Feb. 15.—(AP)—Two Havana English language newspapers, The Havana Morning Post and The Havana Evening Telegram, were sold yesterday to an American publishing company headed by M. Koeningsberg, formerly with the W. R. Hurst organization. The sales price was not made known.

PROCEEDINGS OF STATE LEGISLATURE

(Special to The Bulletin)

HARTFORD, Feb. 15—With only one committee, the judiciary, holding a hearing Friday's session of the general assembly was attended by only a few of the legislators. There was but one item on the calendar ready for action, the bill extending the time for the Silica Railway and Transportation Co. to complete organization. The time has been extended to the convening of the 1931 assembly. The Silica organization is a section of the old Norwich and Westerly railway running from the old silax mine at Lantern Hill to the Thames river at a point near the Norwich State hospital.

A favorable report was made to the house by the cities and boroughs committee on an act which concerns compensation for the wardens and burgesses of Jewett City. Under the act the wardens will receive $200 per annum and the burgesses $100.

The judiciary committee made a favorable report on the bill that would establish a town court in Plainfield.

House

The house was called to order at 11:15 with prayer being offered by the chaplain.

Favorable reports were received from the committee on incorporations on the bill that amends the charter of the Boy Scout organization in Westport. The same committee reported favorably eight other bills.

The judiciary committee made a favorable report on a number of bills and the city and boroughs committee brought in three favorable reports, including the report on the bill relative to the salaries of borough officials in Jewett City.

The house adjourned at 12 o'clock to reconvene on Tuesday at 11:15.

Senate

Senator Joseph H. Lawlor of Waterbury, democrat, presided when the senate was called to order at 11:16. Prayer was said by Chaplain Ayer.

Upon unfavorable report of the judiciary committee, house bill No. 392, providing for the establishment of a judicial system with jurisdiction over motor vehicle laws, was rejected by the senate. The bill was introduced by Mr. Markham of Hartford and provided for the establishment of a commission of six representatives and three senators to arrange for the creation of district or county courts to displace the justice courts in the handling of all motor vehicle violation cases. The judiciary committee's report is based on the fact that the judicial council covers this situation in its recommendations.

The nomination of Senator Robert J. Smith of Manchester as commissioner of Hartford county was approved under suspension of rules, the senate concurring in the action of the house.

The following bills were taken from the calendar and acted upon as follows.

Substitute for senate bill No. 40, favorable report of judiciary committee, an act eliminating governmental duty as a defense in any action brought by any person for personal injuries received while being transported to or from school in a vehicle owned, leased or hired by, or operated under contract with any town, school district or other municipality. The bill also provides it shall be no defense that the transportation was being provided by an independent carrier. The bill was tabled on motion of Senator Peasley.

The senate adjourned at 11:40 until Tuesday morning at 11:15.

APPEALS FOR HIGHER TARIFF PROTECTION

WASHINGTON, Feb. 15—(AP)—Appeals for higher tariff protection grew by leaps and bounds today as the house ways and means committee turned to the sundry or catch-all schedule in continuation of its revision hearings.

Approximately 150 witnesses appeared to plead for assistance in meeting competition in goods of varied description imported from abroad. Wearing apparel of all kinds, imitation jewelry, construction material, and even the lowly button were covered in the requests for higher duties.

Four days are expected to be required for the hearings on this schedule.

DOOMED FREIGHTER A MENACE TO NAVIGATION

SEATTLE, Washington, Feb. 15—(AP)—A menace to navigation, the doomed freighter Alloway was continuing her ghostly cruise of the North Pacific in the vicinity of Unimak Pass today after the thrilling rescue by U. S. Coast Guard cutter Chelan of James L. Posey, an oiler who remained behind when his shipmates of the Alloway were taken off by the steamship Montauk three days ago.

The story of the rescue of Posey was told in a message to the Associated Press from Captain Ralph W. Dempwolf, commander of the Chelan.

OFFICERS OF AMERICAN HEBREW CONGREGATIONS

SAN FRANCISCO, Feb. 15—(AP)—With the election of officers and the selection of Philadelphia as the convention city for the 1931 convention, the Union of American Hebrew Congregations, closed its assembly here today.

Charles Shohl, Cincinnati, was reelected honorary president and Ludwig Vogelstein, New York, as president.

The National Federation of Temple Sisterhoods chose Mrs. Joseph M. Herman, Boston, as treasurer.

Three Men Killed In Ordnance Explosion

Five Others Injured at Army Ordnance Depot in Portsmouth, Va.

NORFOLK, Va., Feb. 15—(AP)—Three men were killed and five injured in an explosion late today at the army ordnance depot at Pig Point, near Portsmouth. The dead are: Clyde Curling, John Duncan and Sam Freeman, all civilian employes.

The injured who were removed to the naval hospital at Portsmouth after the explosion are Warrant Officer R. Q. Andrews, seriously burned about the face and body; four civilian employes, Geffries Washington, William Copeland, Julius Brown and Charles J. Wright.

ERSTWHILE WEALTHY WOMAN HAD PAWNED HER JEWELRY

BRIDGEPORT, Feb. 15—(AP)—An amazing tale of a rapid descent from millions to the point where she pawned her jewelry to assist her brothers, was unfolded in bankruptcy court here this afternoon, when Jane Locke Shurtleff, of 310 Pine street, Lowell, Mass., submitted to an examination by attorneys for her creditors in a voluntary bankruptcy.

Involved with the affairs of her husband, George L. Shurtleff and her two brothers Herbert and John Locke have become Mrs. Shurtleff's affairs that it is believed the three men under federal indictment in New York city may be subpoenaed to this city to be examined.

Until recently Mrs. Shurtleff resided in an 18 room show place on the Post road in Greenwich with the Lockes and her husband. In January, Deputy Sheriff Michael Ryan, of Greenwich took under execution of judgment household furniture valued at $130,000 and placed them in a warehouse in Greenwich. These items are Mrs. Shurtleff's only known assets.

Mrs. Shurtleff was very vague as to the financial dealing of her husband and brothers and refused to answer many questions.

INAUGURAL ENTERTAINMENT FOR GOV. AND MRS. TRUMBULL

(Special to The Bulletin.)

WASHINGTON, Feb. 15—Governor and Mrs. Trumbull will be extensively entertained during their inaugural visit here. Senator and Mrs. Bingham will give a dinner in their honor on the evening of March 4th, and during the ceremonies at the capitol Senator Bingham will have the governor with him on the floor of the senate for the inauguration of the vice president which takes place in the senate chamber, and a few minutes later the governor will accompany Senator Bingham to the grandstand where the inaugural of Mr. Hoover takes place. Mrs. Trumbull will be seated with Mrs. Bingham in the senators' private gallery and on the grand stand during those ceremonies. There will be a reception held by the inaugural committee on Sunday evening in honor of all visiting governors, besides a number of other affairs which Governor Trumbull is expected to attend.

RESIGNATIONS FROM THE IRISH FREE STATE ARMY

DUBLIN, Irish Free State, Feb. 15—(AP)—Colonel James Fitzmaurice, one of the three who first made a non-stop westward crossing of the North Atlantic by airplane, today resigned as chief of the army air force of the Irish Free State. He held this post even before the historic flight of the Bremen.

Colonel O'Higgins also resigned his command of the medical services of the Free State forces. Altogether 12 officers resigned and 49 retired to the reserves. These last included Colonel Austin Brennan and Major General Crosin, who recently was in the United States studying American methods with a view to the formation of a military college in Ireland.

OBITUARY

Melville E. Stone

NEW YORK, Feb. 15—(AP)—Melville E. Stone, for over a quarter of a century the directing genius of the Associated Press and since his retirement from the general managership in 1921, its counsellor, died tonight at his home, 170 East 75th street. He was in his 81st year.

He is survived by his widow, one daughter Elizabeth Creighton and a brother, Professor Ormond Stone, formerly of the University of Virginia faculty. Two sons, Herbert S. and Melville E., Jr., preceded their father in death.

With Mr. Stone when he passed away were his wife and daughter.

Mr. Stone had been in failing health for the past four months and his death was not unexpected. He was in the hospital in December for treatment and had been out but little since his return home, just before Christmas. He had been very ill all day and passed away quietly, at 8:50 p. m. Death was due to hardening of the arteries.

Early Vote On Jones Bill Now Assured

Senate Limits Debate—Bill Would Increase Penalties For Dry Law Violations.

WASHINGTON, Feb. 15—(AP)—Taking up the bill of Senator Jones, republican, Washington, to fix a higher maximum penalty for violation of the prohibition laws the senate today heard varying views expressed as to what might be accomplished by the legislation.

A final vote on the proposal at an early date was assured by a unanimous consent agreement to limit debate after 3 p. m. tomorrow. Senator Jones said that he did not necessarily desire the senate to vote on his bill by nightfall tomorrow but expressed the opinion that an early decision would be given.

Opening the argument in favor of a higher maximum, the senator declared his measure was aimed particularly at the big bootleggers.

The opinion was expressed by Senator Johnson, republican, California that some way should be devised to keep judges from using the law to pronounce unjust sentences in order "to curry favor with some particular set of people." Jones replied that he knew of no way this could be done, that the fairness of the judge would have to be relied upon.

"I know of no federal judge," he said, "who would take advantage of the bill to make an unjust sentence."

The Michigan state law which imposes a life sentence for the fourth conviction was subjected to criticism by some senators who contended that extreme penalties only made the enforcement of law all the more difficult.

"We have the case," said Senator Tydings, democrat, Maryland, "of one man in Chicago involved in a $5,000,000 conspiracy getting off with three years, while a woman in Detroit got life."

Senator Bingham, republican, Connecticut, expressed the opinion that congress should wait until the commission which he said President-elect Hoover would appoint had an opportunity to study the prohibition situation and make a report. If Hoover recommended higher penalties, he declared, he would vote for them. He argued, however, that history showed laws were habitually broken in spite of high penalties, because it was impossible to get convictions under them.

ROOT PRAISES COURT OF INTERNATIONAL JUSTICE

NEW YORK, Feb. 15.—(AP)—Elihu Root issued a statement containing high praise of the permanent court of international justice, popularly known as the world court, before sailing at midnight to participate in the deliberations of a committee of jurists which will consider amendments to the statute creating the court. Today was the 84th birthday anniversary of the former secretary of state.

"The court has disposed of a great number of controversies and disputed questions," the statement said, "and has been the means of finally disposing of many international quarrels, the results of which threatened the most disastrous conflicts.

"It is difficult to see how the business of establishing peacefully a new order of things following the many changes of territory and boundaries provided for by the treaty of Paris could have been carried on without the opportunity to appeal to this court when states had grown too angry to agree with each other and neither side was willing to humiliate itself by giving in."

LINDBERGH SPENDS NIGHT AT CHARLESTON NAVY YARD

CHARLESTON, S. C., Feb. 15—(AP)—Colonel Charles A. Lindbergh landed at the Charleston navy yard at 5:15 p. m. today.

Lindbergh is spending the night with Rear Admiral Newton A. McCully. He expects to take off at daybreak for Washington. The possibility of other stops before reaching the capital will be governed by weather conditions.

He deemed it advisable to stop at Charleston because of unfavorable flying conditions.

FORMER FOOTBALL END AT YALE DIED AT SEA

NEW YORK, Feb. 15—(AP)—Charles B. (Buck) Stuart, former football end at Yale, died suddenly yesterday aboard the Royal Mail steamer, Avon, while bound for Bermuda, friends were advised today. Stuart and his wife sailed yesterday. The body will be brought back here Tuesday for burial at Manhasset, L. I., where Mr. Stuart lived.

LEGISLATION DESIGNED TO DEPORT ALIEN GUNMEN

WASHINGTON, Feb. 15.—(AP)—The house today amended the senate deportation bill to provide for the deportation of aliens convicted of carrying weapons or explosive bombs. The revision was aimed at alien gunmen and was accepted without a record vote.

This Is Norwich Dollar Day

Dollar Day furnishes a trading opportunity for the people of Norwich and vicinity that is exceptional. It is an event that has been arranged for the purpose of attracting business and moving goods.

Norwich stores are always well stocked with the latest in all lines and the goods have been priced in a way to interest the purchaser who is concerned with both immediate and future needs.

Norwich is the logical trading center for this part of the state and this special appeal to buyers should reach not only Norwich and the immediate vicinity but all towns in Eastern Connecticut. Careful traders cannot afford to miss it.

Stores Open This Morning at 9 o'Clock.

BRIEF TELEGRAMS

Ruth Roland, former star of motion picture serials, and Ben Bard, film actor, were married at Beverly Hills, Cal.

Trustees of Stanford university granted an indefinite leave of absence to Dr. Ray Lyman Wilbur, university president.

The crew of the British schooner Emily H. Patten, which caught fire, has been rescued in mid-Atlantic by the Dutch tank ship Dosina.

Julian R. Holley, 73, vice-president of the Bristol Brass corporation, died while at the breakfast table yesterday morning, of acute indigestion.

William H. Thompson, an actor who claimed that he had played in every state in the union, died in Mount Vernon, N. Y. He was 60 years old.

Deep snow that has covered the ground for weeks in Utah and Idaho has driven starved elk and other wild game to seek food from the hands of man.

The trustees of Vassar college announced that gifts totalling $3,000,000, pledged during an endowment fund campaign in 1922, had been collected in full.

Mrs. Frances J. Fancher, 73, who conducted a private school in New Canaan and had been a teacher for more than 50 years, died at her home of pneumonia.

Not a scratch did Helen Young and Louise Holmon, of Mount Vernon, N. Y., receive when their touring car skidded over a 20-foot embankment near Greenwich.

Frank R. Van Nest, former treasurer of the General Synod of the Reform Church of America, died at his home in New York after an illness of three years. He was 85.

Mrs. Mary E. Armstrong of Boston filed suit for the recovery of three letters written to her and her late husband by Mrs. Mary Baker Eddy, founder of Christian Science.

Fire of undetermined origin burned out the interior of a three-story brick tenement block in Thompson court, Thompsonville, owned by Isaac Brown, of Springfield, Mass.

Officials of the Curtiss Flying Service, Inc., served notice on the Curtiss field holding corporation that they will abandon Curtiss field on Long Island when their lease expires March 15.

Curtis Hern, 16, of Russell, Ky., is unconscious in an Ironton, Ky., hospital, suffering from a broken neck received during basketball practice in the Russell high school gymnasium.

One fireman was overcome by smoke, requiring a physician, and several others were inconvenienced while fighting fire in the old McNamara building in Stratford. The loss was about $10,000.

President Coolidge recommended to congress that $50,000 be made available for the use of the department of agriculture during the current fiscal year for the prevention of spread of gypsy moth.

Monson H. Hubbell, 72, of Bridgeport, son of the late Monson Hubbell, treasurer and one of the founders of the Adams Express company, committed suicide by shooting himself in the right temple.

John Newton Williams, widely-known as an inventor, is dead at his home in Bethel, at the age of 88. He invented the Williams visible typewriter, which he manufactured in Derby about 1894.

The towns of Silverton and Needleton, Colo., snowbound by mountain avalanches that blocked highways and railroads, have received their first supplies from the outside world in more than a week.

Robert E. Zink, chief engineer of the Hercules Powder company, died at his home, Wilmington, Del., of pneumonia. He was born in Bridgeport, Conn., Feb. 22, 1887, and was graduated from Cornell.

G. Maurice Heckscher, of New York, who had claims totalling $6,562,145 filed against him when he went into bankruptcy a few years ago, has settled all claims, the trustee in bankruptcy announced in court.

Mrs. Ora Renfrow, 28, wife of the proprietor of a roadhouse near Bowling Green, Ky., was killed early yesterday morning in a pistol fight at the resort in which a man was fatally shot and another wounded.

John Kane, who paints houses and box cars for a living but turns to the brush and palette for pleasure, was awarded the Carnegie institute prize in the 19th annual exhibition of the Associated Artists of Pittsburgh.

The yacht Diana, said to be owned by a man named Lindbergh, a cousin of the famous flier, was wrecked and sunk on a shoal about 200 yards off Key West. Nine unidentified persons were rescued by coast guardsmen and others.

The body of Frank L. Benedict, 70 years old, who left his home in Bethel after telling a relative he was going to commit suicide, was found near a pond on the outskirts of the town. He had killed himself by cutting his throat.

Lieut. Harry A. Johnson's second altitude attempt, at Wright field, Ohio, within the week failed yesterday. He was forced by engine trouble to bring his plane to earth after reaching a height of between 30,000 and 35,000 feet.

Permitting billiard parlors to open for business between 2 p. m. and midnight on Sundays, is "in line with the movement of society and modern progress," according to John A. McLoud, secretary of the New York Billiard association.

President Coolidge's recommendation that $12,270,000 be appropriated to start the 16 warship construction bill during the fiscal year, beginning July 1, was made under an understanding from congressional leaders that no funds were desired for the current fiscal period.

Leasing of trout streams by the state, as the result of which at least 150,000 trout were created from these preserves during the 1928 season is ranked as probably the most notable achievement of the state board of fisheries and game during the past seven years in the biennial report of Supt. John W. Titcomb.

GREAT BRITAIN EAGER TO REDUCE NAVAL ARMAMENT

Announcement Made in Washington by British Ambassador, Sir Esme Howard—Said Great Britain Intends Soon to Take the Initiative in Proposing Further Naval Armament Limitations—Washington Government is Sympathetic, But Secretary Kellogg Has Received No Official Intimation of the Proposal.

WASHINGTON, Feb. 15—(AP)—Great Britain's intention to take the initiative soon in proposing further naval armament limitations was announced here today by Sir Esme Howard, its ambassador to Washington.

The recent enactment of the cruiser construction bill by congress paved the way, the ambassador said today in response to questions, for the fruitful consideration of the problem of naval armaments which up to now the British government had not cared to broach for fear of appearing to interfere in the passage of the naval measure.

In Washington circles following the issuance of the ambassador's statement it was thought probable that the proposal of the British government would be for a preliminary conference in preparation for the major parley of 1931 when the 1921 Washington agreement as to capital ships will come up for review. At the preliminary conference steps might be taken to extend the principle of limitation to auxiliary ships it was believed, and the possibility of comparing fleet strength by standards other than mere tonnage and gun calibres also might be discussed.

The Washington government remains very sympathetic to any sincere move looking toward the further limitation of armament, but no official intimation has reached Secretary Kellogg on this matter from any British source. The present administration, despite its interest in the problem, is proceeding very cautiously feeling that the question is one properly for the next administration to settle. The traditional American attitude regarding disarmament, one of readiness to participate in any such movement, however, is still maintained. The Washington government also is still prepared to advance the date of the 1931 conference to revise the 1921 agreement should a majority of the powers that ratified the latter pact be in favor of such a move.

Sir Esme said that he had no information as to what form the move for further naval limitations might take, but added any new parleys would proceed on the assumption that the recently authorized 16-warships construction program would be carried out.

"There would seem to be every reason to believe that, now that the 15 cruiser bill has become law," Sir Esme declared, "a further effort before long will be made to reach an agreement between the principal naval powers of the world for the limitation of naval armaments." He added that the English election this summer may postpone any discussion of the problem for some months.

The British ambassador called attention to the disarmament clause in the league of nations covenant which he declared is imperative all members of the league "should make further efforts toward the restriction of armament." He also said that "the United States has hitherto shown itself favorable to the idea of continuing negotiations.

"It therefore would seem," the ambassador concluded, "that everything points toward an early resumption of negotiations and with a far better understanding of the needs of the respective parties than existed at Geneva in 1927 there should be a very good prospect of their being brought to a satisfactory conclusion."

TWO YOUTHS RESCUED WOMAN FROM DROWNING

THOMPSONVILLE, Conn., Feb. 15—(AP)—Two youths tonight rescued Peter Volodka, 39, from the Connecticut river unconscious and his clothes frozen, floating a quarter of a mile from the Suffield-Thompsonville bridge. Volodka was brought to a house suffering from cold and exhaustion but is expected to recover.

Upon being questioned, Volodka, a former inmate of the Norwich retreat told a story of having been pushed from the bridge. Little credence however, was placed on this statement by authorities who believed he attempted to commit suicide.

Volodka was first discovered by a pedestrian who reported seeing a man in the water. Sylvester and Andrew Fisher, who live near the bridge, set out in a rowboat and rescued the unconscious form. It was necessary for doctors to use a knife in order to take off the clothes from the frozen body.

SENTENCED FOR HELPING HER HUSBAND ROB BANK

OWENSBORO, Ky., Feb. 15—(AP)—A jury of Kentucky men today imposed the heaviest penalty allowed by law on a rettyp 23 year old woman who was accused of helping her husband rob a bank.

The woman, Grace Browder, smiled faintly as the verdict fixing her punishment at twenty years imprisonment was read. Three days ago another jury had failed to reach a verdict in the case of her husband, Carl Browder, because one of the veniremen thought three years would be enough while the other eleven favored a heavier penalty.

The couple were accused of robbing the bank at WesteLouisville, a village near here, January 2. Two men were shot by the robbers as they left the bank.

KING GEORGE MAKES EXCELLENT PROGRESS

BOGNOR, Sussex, England, Feb. 15—(AP)—Against the handicap of the most severe winter that the country has experienced in many years, King George continues to make excellent progress. A medical bulletin issued today from Craigwell house in the suburb of Aldwick said the royal patient was at last gaining weight.

It was learned that his majesty is now partaking of meals that are close to normal. Further proof of progress was cited in the fact that he has been allowed to smoke cigarettes and to sit up in a chair each day.

The king sat thus while he conversed with the prince of Wales today.

PLANE FLYING HAMPERED BY FLOCKS OF BIRDS

TALCAHUANO, Chile, Feb. 15—(AP)—Sir Hubert Wilkins, who reached here today on his return from antarctic air exploration from a base at Deception island, said he had encountered a wholly unexpected menace, aside from the anticipated cold and rough terrain, in the lower southern latitudes.

"The plane on numerous occasions," he said, "was hampered by immense blocks of birds which flew into the path of the machine in such numbers that hundreds were killed by the propeller. Luckily, however, the plane was not damaged."

MESSAGES TO SOLDIERS OF SALVATION ARMY

LONDON, Feb. 15—(AP)—General Edward J. Higgins, new commander of the Salvation Army, and Miss Evangeline Booth, commander in the United States and its possessions, today issued messages to friends and soldiers of the organization in the United States. Both predicted that the new regime in Army affairs would increase the efficiency of the army's service to humanity.

General Higgins assured his American friends and followers that there would be no change in the fundamental principles from which the army was founded and Miss Booth said the organization was more than ever devoted "to the international ideals of my father."

FIVE ALLEGED GUNMEN HELD IN INDIANAPOLIS

INDIANAPOLIS, Ind., Feb. 15—(AP)—Five alleged Chicago gunmen were questioned here tonight by police in an effort to determine whether they were connected with the killing in Chicago yesterday of seven men.

The five, arrested for participation in a recent hold-up here, were charged with robbery, vagrancy and carrying concealed weapons. Each was held under $10,000 bond.

The men, heavily armed and driving a stolen automobile loaded with ammunition, admitted leaving Chicago yesterday noon. They claimed they had come here to arrange for a shipment of liquor to Chicago. All denied participation in the Indianapolis holdup, although several victims identified four of them.

After persistent questioning the men gave the following names and addresses: Edward A. Andrews, Fred Meyles, Ed Sullivan, Arnold Greenbush, all of Chicago; and C. E. Mason, Indianapolis.

Detectives said Andrews described himself as "one of Capone's men" and explained that he and his companions had come to Indianapolis to arrange for opening up new liquor markets.

MAYOR OF HERRIN IS PREPARING FOR SENTENCE

EAST ST. LOUIS, Ill., Feb. 15—(AP)—Mayor Marshall McCormack of Herrin, Ills., left for home today together with his brother, Elmer McCormack, and Chief of Police John Stamm, to arrange their affairs before the three are sentenced a week from tomorrow in U. S. district court here, on their conviction of conspiracy to violate the national prohibition acts. The jury found them guilty in a sealed verdict returned this morning.

The maximum penalty is two years imprisonment and $10,000 fine and McCormack's attorney indicated they would not appeal.

It was learned the jury reached its verdict on the third ballot after about two hours of deliberation.

Mayor McCormack, who must resign his office, was accused of systematically charging protection to the bootleggers in Herrin. His brother, Chief Stamm and Alvin Misker, water superintendent, were charged with acting as collectors. Misker pleaded guilty and was used as a government witness.

TWO CHINESE FOUND NOT GUILTY OF MURDER

BOSTON, Feb. 15—(AP)—Ung Hong Yen and Harry Lamb, two Chinese, were found not guilty of murder in connection with the death of Lee Wee Kin, Chinese laundryman, by a Suffolk county jury tonight. The jury had been out 8 hours and 40 minutes.

Lee Wee Kin was found dead in his south end laundry, Oct. 16, 1928. Witnesses had testified that two Chinese had saturated his clothing with kerosene and then ignited it.

KNOX CHARGED WITH ABUSE AND DRUNKENNESS

WASHINGTON, Feb. 15—(AP)—Philander C. Knox, son of the former secretary of state, was ordered today in the District of Columbia supreme court to pay his wife, Mrs. Josephine P. Knox, $500 a month temporary alimony for the support of herself and their two children pending final action in a limited divorce suit filed against Knox recently.

Charges of abuse and drunkenness were made against Knox in the suit.

RESIGNED AS PRESIDENT OF UNION MANUFACTURING CO.

NEW BRITAIN, Feb. 15—(AP)—Albert F. Corbin, for 21 years president of the Union Manufacturing company, resigned at a meeting of stockholders today. Carl S. Neumann, secretary, was named to succeed him. The new president has been connected with the plant for 24 years and is president of the New England Foundrymen's association and secretary of the Connecticut Foundrymen's association.

WILLIMANTIC

Office 824 Main Street Telephone 1131-2

WILLIMANTIC'S ICE SUPPLY AMOUNTS TO 23,000 TONS

(Special to The Bulletin)

WILLIMANTIC, Feb. 15—It is estimated that some 23,000 tons of ice, sufficient to meet the demands of wholesale and retail business next summer, will be harvested in this vicinity. At the municipal pond in Mansfield 6,000 tons of fine quality ice ranging from ten to 12 inches in thickness have been harvested and stored in the houses. Louis W. Ives directed the harvesting. The tonnage is about 1,000 tons more than last year's crop. It was necessary to remove the ceilings from the ice houses in order to make room for the surplus stock. Some 12,000 tons will be harvested at Frank Brown's plant at the old Eaton pond in Mansfield. The work on this pond will continue for a few days. The ice here averages from ten to 13 inches in thickness.

Ayer's Cove ice houses on the Willimantic River, operated by Louis N. Ayer, pioneer ice dealer in this city will provide storage for at least 5,000 tons of ice from ten to 12 inches thick.

Alderman Eugene B. Lewis, at present the only active member of the police committee of the common council will make a report on the suspension of Captain Frank P. McLean of the police department at the adjourned council meeting to be held next Monday night. Alderman Lewis has met with Corporation Council William A. King, Attorney John B. Harvey and the latter's client, Captain McLean. The matter of the suspension was discussed at this conference and it is expected that definite action will take place Monday night. A police committee report was to have made at the regular February meeting last Monday night but the death of Alderman William E. Jackson, coupled with other reasons, prevented such a report. The murder of Alderman Jackson, who was chairman of the police committee and the fact that Alderman Arthur J. Dubreuil, the third member, is on a southern trip, has left Alderman Lewis the lone active member of the committee.

Four definite problems of the Y. M. C. A. were presented by General Secretary Albert B. Smith at a meeting of 45 directors and trustees of the local institution Thursday night. The problems, as outlined by Secretary Smith were: The trade area of the association and the organizations' relationship to the surrounding communities; the relationship of the "Y" to outside affiliated organizations; the overturn in membership caused by removal from the city; and the general financial policy of the association.

It was reported that the association has a present bonafide membership of 769 and that all activities are in full swing with all the building equipment in capacity use. The house committee reported the completion of the new public bath room which was built to accommodate visitors who are not members of the association. Vice-President Charles W. Hill was in charge of the meeting and Harry Hedley Smith of New Haven, state secretary of the Y. M. C. A., was a guest. Supper was served by the Ladies' auxiliary with Mrs. J. H. Bentley as chairman.

OBITUARY.

Mrs. Sanford L. Comins.

Mrs. Sarah L. Comins, 82, widow of the late Sanford L. Comins, died at her home, 88 Walnut street, this morning after an illness of pneumonia. She was born in Scotland this state, July 19, 1846, a daughter of Alfred W. and Sarah E. Cross Cary. The deceased has been a resident of this city for over 40 years and was a member of the Woman's Relief corps. She leaves one son, Raymond A. Comins of this city, a step-daughter, Mrs. Cora Edgarton Folsom of The Ridges and two grandchildren.

A ten-day drive for new members will be inaugurated at a meeting of James J. Shea post, No. 19, American Legion to be held in the G. A. R. rooms until the completion of repairs and alterations to the fire house on Jackson street which has been ordered repaired and allowed for use by veteran organizations by the common council. Fire Chief Wade U. Webster has placed members of his department at work cleaning up the building in preparation for occupancy.

Mrs. G. Leroy Howlett of Natchaug street entertained the members of the W. U. L. T. K. Sewing club with a Valentine party at her home Thursday night. The decorations and luncheon were in keeping with the day. Present were Mrs. Lloyd Woodward, Mrs Albert Chamberlin, Mrs. Chasse, Mrs. Harry Syphers, Mrs. Pearl Howlett, Mrs. Joseph Negrelle, Mrs. G. Leroy Howlett and the Misses Alma Chabot, Harriet Chasse, Loretta Cardinal, Leora Chasse and Myrtle Howlett.

FUNERAL.

Miss Mary S. Jordan.

The funeral of Miss Mary S. Jordan was held at the home of her sister, Mrs. Carleton S. Pollard of 198 Summit street at 2 o'clock this afternoon. Rev. Arthur S. Wheelock of the Congregational church officiated. Burial was in the Willimantic cemetery. The bearers were C. Harry Branch, Frank M. Lincoln, Samuel Chesebro and William A. Dawson. Arrangements were in charge of Avery and VanZandt.

Mrs. Frederick H. Wilcox entertained with a Valentine luncheon at a tea room Thursday, the members of a sewing club of which Mrs. Robert H. Fenton is leader. Sewing was accomplished for St. Joseph's hospital.

P. F. Wallace Prater, Windham high school graduate, class of 1922, has been transferred in the U. S. forest service from Buena Vista, Va., to Ouachita National Forest. His headquarters are at Hot Springs National Park, Ark.

Members of the Willimantic State Normal school faculty who reside at Residence hall entertained the other members with a Valentine bridge party Thursday evening. Miss Marie Hanson and Miss Annie Oats won first and second prizes respectively. About 30 were present.

Rev. David Winslow Lovett of the Baptist church returned today from New Boston, N. H., where he went to officiate at the funeral of Mrs. Fannie Atwood, 87 years of age. The deceased was a member of Rev. Mr. Lovett's first pastorate a quarter of a century ago.

Mrs. John Connor entertained the 500 card club of two tables at her home on Pleasant street Thursday afternoon. Prize awards were as follows: Mrs. E. C. Ackley, first; Mrs. E. F. Ackley, second and Mrs. Gurdon C. Rathbun, third.

Herbert W. Huber, treasurer of the Willimantic Trust company has been in New York for several days and will return Monday.

Members of the Woman's club attended a meeting of the Hartford Woman's club today to discuss bills coming before the legislature this spring. They were: Mrs. Frederick R. Noble, president, Mrs. Carl R. Alford, Mrs. James B. Fullerton, Mrs. E. O. Anderson, Mrs. Frederick E. Wilcox and Mrs. Walter Abbe.

It was announced today that the sophomore hop of Windham high school would be held at the Model school auditorium Friday evening, March 15 with music by the Peerless orchestra.

Mr. and Mrs. Edward T. Grimes, the former a one time resident of this city, and now of Brooklyn, N. Y., are on a two months' vacation abroad. They will visit London, Paris and parts of Belgium.

ENJOYABLE LECTURE GIVEN BY CAPT. STATE

(Special to The Bulletin)

WILLIMANTIC, Feb. 15—Captain J. Milton State, soldier of fortune and scenic photographer was heard in a colorful travelogue on Canada's remote lakes and mountains at the February meeting of the Congregational church brotherhood held in the church house with a supper this evening. President Roland B. Jordan presided and the minutes were read by Attorney John H. King. The group singing was led by Harry W. Standish with Dr. R. Bullock Jones at the piano. Captain State, who was introduced by Program Chairman Earl J. Arnold, illustrated his talk with films and lantern slides giving a graphic description of the picturesque mountain recesses of northern Canada.

OBITUARY

Frank L. Grant

Frank L. Grant, of 27 Park street, died at St. Joseph's hospital tonight following an illness aggravated by concussion of the brain sustained in a fall down the stairs at his home early Thursday morning. The deceased had been ill since Monday with uremic poisoning and high blood pressure. He got out of bed Thursday morning and, dazed by his illness, misjudged his step and fell down the stairs. He remained in a state of coma from the time of his fall until his death. He was born April 16, 1887, in Brooklyn, N. Y., a son of Frank L. and Emma Arnold Grant. He leaves his wife, Edith A., and a daughter, Miss Edith Amorita Grant, of this city.

Mr. Grant had been employed as foreman of the packing room of the American Thread Co. He was a prominent member of the various Masonic bodies of this city. He was a member of the Ariel lodge, No. 24, A. F. and A. M., of Merrow; Trinity chapter, No 9; a past master of Olive branch, No. 10; member Radiant chapter, No. 11, O. E. S.; St. John commandery, No. 11, Knights Templar; Sphinx temple of Hartford, and the Consistory, of Norwich. He was also affiliated with Echo grange, No. 130, of Mansfield, and with James J. Shea post, American Legion.

Charles Holmes

Charles Holmes, 25, of Bridgeport, died at the Mansfield State Hospital and Training school today.

NOANK

BASKETBALL TEAM LOST TO NEW LONDON SCOUTS

The Baptist church basketball team was defeated by the Rotary club Boy Scouts of New London at the town hall this week. The score was 23 to 18. It was a fast game from the start New London leading at the half 9-7. In the third quarter the local boys played much better and were leading with 5 minutes to play with a score of 1892. The Rotary club boys climbed up and overcame the lead with goals by J. Rinoski. He made 10 points in 5 minutes. P. Rinoski was high scorer for the Rotary club with 15 points to his credit while Balestrini and Douglas held the honors for Noank, with 8 points each. The game was played before a large number of fans. The officials were: Referee, Biddington; Timer, Clarke; Scorer, E. Palmer.

Lewis Main has returned to New York after spending a few days with relatives in the village.

Mrs. Ella King of Groton was a recent caller in the village.

Mrs. Lucien Sheffield of Saybrook was a recent caller on her sister, Mrs. William Tourjee.

Mrs. Sara Thompson, of South Norwalk is spending a few days as the guest of Mrs. Edwin Babcock.

Had Quilting Bee.

The Silver Link society of the Methodist church held a meeting in the church parlor Thursday afternoon instead of Wednesday as was first planned. A good number of members were present and the afternoon was spent in tying quilts. After the work refreshments were served and a social hour was enjoyed.

When Liberty council, Daughters of America held their weekly meeting in their hall on Elm street, one candidate was initiated and eight guests were present from Nancy Hempstead council, New London and two guests from Westerly council. After the meeting a lunch was served.

Mrs. Exilda Rivard spent Thursday in New London.

Members of the True Blue society met for an all day session in D. of A hall Thursday. At noon a dinner was served to the members.

STONINGTON

LIBRARIAN REPORTS FOR A BUSY QUARTER

At the quarterly meeting of Stonington Free Library association held in the building this week, the librarian, Mrs. Catherine Hahn, reported 2195 books loaned during the quarter ending Feb. 11, 1929, 2033 fiction and 162 non-fiction. The books committee reported 40 books added, 18 bought, 22 given. Those given were from Miss May Sharswood, 21, and Eugene P. Edwards, 1. The treasurer reported a balance of $407.13. Plans were discussed for the painting of the interior of the library.

The Ladies' Aid society of the First Baptist church conducted a food and cake sale in the lecture room Friday. Chief Frank A. Murray, traveling fire engineer and drill master, gave his second lecture in fire service to the Stonington firemen in Borough hall on Wednesday evening. His subject was back drafts, invisible fires, chimney fires, placing ladders and the value of wearing helmets when in service. The lecture each evening lasts about two hours. The next lesson will be given Wednesday evening, February 20.

To Have New Britain Guests.

The weekly meeting of Stonington council, No. 2, Junior O. U. A. M., was held in Fort Hall Friday evening. Degrees were conferred on three candidates and a social hour followed, making the second anniversary of the council. Saturday evening, March 23, there will be a special meeting of the council when Chamberlain council of New Britain will attend and present the local council a large American flag to be flown from the memorial staff at the Harbor Recreation pier. Norwich council, No. 7, will also be guests at this meeting.

The pupils of the eighth grade grammar school held a valentione party in the kindergarten rooms on Friday evening.

W. W. Perkins, W. R. C., of New London have extended an invitation to J. P. Trumbull W. R. C., to be guests at their next meeting and supper, Tuesday, Feb. 19.

The annual installation of St. Mary's branch, L. C. B. A., was held Wednesday evening when the following officers were installed: President, Mrs. Catherine Coffey; vice presidents, Anne Farnan and Anne Ganty; financial secretary, Mary Egan; recorder, Mary Shannon; treasurer, Mary Farrell; marshal, Mary Higgins; guard, Richard Gilmore; trustees for two years, Mrs. Clay and Miss Mary Sylvia.

Capt. Louis Rounds has returned to the command of the motor ship Elizabeth Ann, having recovered from illness.

MYSTIC

GRANGE MEMBERS ATTEND MEETING IN NORWICH

Mr. and Mrs. Joseph Desley, Mrs. Inez Steadman, of Old Mystic, Mrs. J. F. Meyers, Mr. and Mrs. J. J. Jones, Mr. and Mrs. H. A. Johnson, Mr. and Mrs. L. O. Allen, J. W. Pollard, Mrs. Lucy Burdick and Miss Evelyn Burdick, members of Mystic grange, attended the grange meeting held in Norwich, Wednesday evening. Mrs. Burdick had a part in the program.

Mr. and Mrs. Halsey Packer, of New London, and Mr. and Mrs. Joseph Desley were recent callers on Mr. and Mrs. Frank Roche, of Westerly.

Mr. and Mrs. Clifford Desley spent Thursday evening with Mr. and Mrs. Willard Keigwin in the village.

Special Collection Sunday

Sunday, St. Patrick's church will note Catholic Mission Aid Sunday. A special collection will be taken. During the Lenten season special services are held at the church each Tuesday and Friday evening at 7:30.

The February meeting of Mystic Building and Loan association is to be held Monday evening.

The Viking quartet is to sing at the Unitarian church in New London, Sunday evening.

St. Mark's Officials

At the regular meeting held at St. Mark's Episcopal church, Wednesday evening, several vacancies in the wardens and vestry, caused by death or resignation, were filled. John W. Eaton was chosen treasurer to fill the place of John Goodman, resigned. Walter J. Tucker and Robert Cushman were the two vestrymen chosen.

Several members of Richard Morgan post, American Legion, and auxiliary, attended the meeting of the fifth district in New London Thursday evening.

Mr. and Mrs. Roy S. Haggard, of Stoughton, Mass., are staying at the Dauntless for several days. Mr. Haggard is to be principal of the Robert E. Fitch high school, now under construction at Poquonoc Bridge for the town of Groton.

The Economics committee of Mystic grange is planning a whist and dance to be held in Grange hall.

Mrs. Harold Coleman has returned to Lewisburg, Pa., following a stay here with her sister, Mrs. Norton Wheeler. She was called here by the death of her mother, Mrs. R. H. Wilcox.

Mrs. Fred Raynor, of Westerly, spent Wednesday here with her parents, Mr. and Mrs. Thomas Weir.

Brush Fire

At 7:30 Thursday morning both fire companies responded to an alarm for a brush fire on Greenmanville avenue. The blaze was soon extinguished and no damage done.

Mr. and Mrs. Arthur Gray and Frederick White, of New London, were recent callers on relatives here.

Mr. and Mrs. Fred Tourjee, of Noank, spent Thursday evening with Mrs. Abner Geer, who is confined to her home by illness.

EAGLEVILLE

Sheriff and Mrs. F. O. Vinton attended the McKinley dinner in Hartford last week.

Rev. and Mrs. T. W. H. Jones of Mansfield Center called on parishioners here Monday.

Mrs. Sarah Marsh spent Wednesday with Mrs. C. E. Easterbrooks in Willimantic.

Mr. and Mrs. Phillip Linderson and children were recent guests of Mr. Linderson's brother in Taftville.

Mrs. George Adams and Mrs. Richard Hamer attended the meeting of Social Corner club No 1 at Willimantic Wednesday.

Mr. and Mrs. Wallace Lillibridge of West Hartford and Mr. and Mrs. Raymond Warren of Hartford were guests Sunday of Mr. and Mrs. Edward Warren.

Mrs. M. B. Donovan, Lawrence Cotter and Rudolph Real were in Willimantic Wednesday.

Mrs. George Eaton and daughter spent Wednesday with Mrs. Goodwin Jacobson in South Coventry.

The Ladies' circle met Thursday afternoon with Mrs. Edward Warren. Refreshments were served.

CLARK'S CORNER

Mrs. John Hammond was a recent Springfield visitor.

Mr. and Mrs. P. H. Van du Zee of Watertown, N. Y., visited the latter's sister, Mrs. Amos Stone, last week.

The next community whist will met at Mrs. John Scott's on Saturday evening.

There is a good attendance at Sunday school, 21 being present Sunday last.

This week the Christian Endeavor society meets Friday night.

WESTERLY

ELKS DECIDE TO HOLD THEIR FIRST CHARITY BALL

(Special to The Bulletin)

WESTERLY, R. I., Feb. 15—Westerly lodge, No. 678, Benevolent and Protective Order of Elks, plans its first annual subscription charity ball after Easter. The guest of honor will be Gov. Norman S. Case, who will occupy a box with his military aides and official party and will be tendered a reception. The floor committee consists of George A. Dolan, Farquhar Smith, Alfred H. Chapman, Otto Seidner and F. Samuel Nardone. On the committee of arrangements are Dr. A. Howard Gold, William S Martin, Representative John M. O'Connell, Richard J. Butler and John L. Twomey.

Knights Templar at Providence

Members of Narragansett commandery, No. 27, K. T., of Westerly, E. Sir David A. Lowry, commander; Francis M. Johnson, generalissimo; George E. Leonard, captain general; Fred W. Harvey, senior warden; J. Russel Oppy, junior warden, and W. Porter Hoxie, musical director, all of Westerly, and Russell I. Sparks of Wickford, attended, Friday evening, the official inspection of Thomas Smith Webb commandery, No. 51, K. T., held in the asylum, Masonic hall, Providence. The conclave opened at 5 p. m. with supper at 6:30. At 7:40 was held the reception for Sir Knight Norman Stanley Case, governor of Rhode Island. The official inspection was by Em. Sir Adelbert E. Place, commander of the Ninth division, assisted by Em. Sir George E. Phillips of Providence, a member of Calvary commandery, No. 13, K. T., summer cottager at Misquamicut, deputy grand warder.

District Court Cases

Judge Oliver H. Williams, in the third district court Friday morning, disposed of court business as follows: State, vs. Byron U Richards secretary of the R. I. state board of health, vs. Herman S. Atwood. Attorney A. T. L. Ledwidge appeared for the defendant and stated that he had agreed with Assistant Attorney-General Benjamin McLyman to have the case continued for two weeks and it was so marked.

New writ entered—Dr. John E. Rulisi vs. Harold Peckham. If unanswered, continued one week.

Vivian M. Barnat vs. Antonio Gencarella. Book account and continued two weeks by agreement of counsel.

Civil docket—Clifton D. Hall vs. Angelo Pucci. Continued nisi. Charles H. Gavitt vs. Joseph A. Guarino. Continued two weeks. Oscar Silverman, et al., vs. Pasquale Salimeno. Continued nisi.

Some discussion arose on the appearance of Attorney A. T. L. Ledwidge for William M. Champlin, who had announced at previous court sessions that he had a Providence attorney. Suit for attorney's fees had been brought by Clarence E. Roche and with consent of court final hearing was set for March 1 next, with bill of particulars.

MYRON J. PLYMPTON STAFFORD SPRINGS NATIVE

(Special to the Bulletin)

WESTERLY, R. I., Feb. 15—Myron J. Plympton 63, died Friday morning at the Westerly hospital, where he had been a patient for the past six weeks. Death was caused by a complication of diseases which followed pneumonia. He was born at Stafford Springs, Conn., Nov. 2, 1865. For the greater part of his life he had been employed by the N. Y., N. H. & H. railroad and for many years was a section foreman. Surviving him are nine children, Charles M. Plympton, Wood River Juncion; George H. Plympton, Providence; Mrs. Fred Bellware, Winsted, Conn.; Fred A. Plympton, Providence; Miss Elva E. Plympton, New London; Harold R. Plympton and Mrs. Joseph Salimeno, Westerly; Carl T. and Robert D. Plympton, New London.

Harry A. Littlefield

Harry A. Littlefield, 60, for a number of years proprietor of a restaurant and tea room at Watch Hill, died Friday morning at his home on the Watch Hill road. He had been ill only a few days with pneumonia. Besides his wife, he is survived by four daughters, Blanche, Florence, Mary and Alice Littlefield, and by three sisters, Mrs. J. Willard Hayden, Jr., of Lexington, Mass., Mrs. Clarence Hayden, Oak Bluffs, Mass., and Mrs. Charles Wertman, of New York.

Lawrence H. Hepworth returned to his home, 21 Grove avenue, this week-end after a stay of six weeks at the Westerly hospital, where he underwent an operation.

Capt. H. Russell Burdick left Friday morning on the New England express for Boston, where he attended the convention of the Master Printers' and Developers' association.

William Mitchell has returned from a several days' business trip to Philadelphia, Pa.

J. Everett Clark, president of the Rhode Island Chiropractors' association, returned Friday morning to his home in Providence, after being the guest of Dr. A. Howard Gold.

Thomas F. Tuite of Stonington and Hartford was a Westerly business caller Friday.

TRIPS ON GUY WIRE—BREAKS BONE IN WRIST

Edward Gorman, janitor of the Hinckley-Mitchell block, residing at 28 Rocket street, sustained painful injuries Friday while at work around a hedge on Summer street. He caught his foot on a guy wire and, falling heavily, received numerous cuts and bruises. When taken to Dr. J. Gordon Anderson it was found that he had broken a bone in his left wrist.

Mrs. Anson E. Stillman is seriously ill at the home of her daughter, Mrs. Frederick N. Robinson, of Moss street, Pawcatuck.

Going to Cleveland Convention

Willard H. Bacon, superintendent of the public schools of Westerly, is to be a member of a delegation of 20 superintendents from various parts of Rhode Island, headed by Commissioner of Education Walter E. Ranger, Deputy Commissioner Emerson Adams and Dr. John L. Alger, president of Rhode Island College of Education. They are to attend convention of the department of superintendents of the National Education association in Cleveland the last five days of February.

ARTHUR B. WHITBACK DEAD—ONCE IN FAT MEN'S ASS'N.

Arthur B. Whitback recalled by oldtimers who attended the Brightman's pond clambakes of the Rhode Island Fat Men's association in the 90's, died Sunday in Northampton, Mass., his home for years, and was buried Wednesday in Mt. Washington, the small town in the Berkshires where he was born 68 years ago. Mr. Whitback, a charter member of the original New England Fat Men' club to which many celebrities belonged, represented the bigger organization at the Brightman bakes and was considered a card as an after dinner entertainer, for he had a baritone voice of unusual power and the temperament for singing that for 30 years made him welcome everywhere. He entered politics in Northampton when Calvin Coolidge was mayor and served 13 years as superintendent of the city almshouse, was a special police officer and went as a delegate to republican state conventions. He was prominent in the Elks, the Knights of Pythias and the Moose. He had traveled considerably, having lived in the northwest territory of Canada as well as in Seattle, Wash., and Honolulu. He was a big and jolly man, 360 in his best days and 300 when he died. At the time of his last illness, an attack of the grip complicated by heart trouble, he was planning a trip to Rhode Island to see some of the places the heavyweights of his day liked to visit. His wife and two married daughters survive.

COLCHESTER

BACON ACADEMY CLASSES START TOURNAMENT

The different classes of Bacon Academy are engaged in a basketball tournament to determine the champion class team of the season. Thursday afternoon, one of the tournament games was played in Grange hall, the sophomore team defeating the Junior-Senior team, 13 to 3. Gregory and Kurzell were the star players. Several more fast games are scheduled for the next few weeks in this elimination contest. Principal R. O. Kendall and Science instructor J. W. Goodrich have been instrumental in promoting the tournament and there is keen rivalry between the different classes to secure the championship.

Mr. and Mrs. Edward T. Bunyan of South Main street went to Hartford, Thursday evening to attend the Hartford Drama society play in which their son, Alden T. Bunyan had a leading part.

Local postal employes have been handling a large volume of valentine mail during the past few days.

P. J. O'Connor rural mail carrier to Salem and the West Road section, returned to duty Thursday morning after a few days' illness.

A large number of her local friends recently tendered a postal card shower to Mrs. David Elderkin, who is in a critical condition at W. W. Backus hospital, Norwich.

William McDonald, professor at Williston academy in Easthampton, Mass., is at his home on School street for over Sunday.

The members of Colchester Fire company held a meeting in the Hayward fire house, Thursday evening.

Mrs. Albert T. Van Cleve and Mrs. Edward J. Howland were New London visitors, Friday.

B. C. Cottrell of New London was a caller on friends here Thursday.

GURLEYVILLE

Henry Lee and family of Hartford were guests of Mr. and Mrs. George Dimock the first of the week.

There has been no school here the past week on account of the illness of the teacher, Mrs. Vera Stevens.

A shower was held Thursday evening at the home of Mr. and Mrs. Heneike in honor of the approaching marriage of Miss Pearl Morse, stenographer at Storrs.

There were no preaching services in church last Sunday, the pastor being unable to get here.

Oliver Wood and Robert Walker were Danielson visitors Wednesday last.

LEBANON

An illustrated lecture on Forestry was given Wednesday evening in the auditorium of Lyman Memorial High school. The lecture was by Mr. Hall. The League of Woman Voters secured Mr. Hall for the lecture. They also gave a short play and sold home-made candy.

At a recent whist given by Lebanon grange in the town hall eleven tables were in play. The prizes were won by Miss Florence Pultz and Mrs. O. L. Pultz. The men's was a tie, between J. A. Thomas and R. V. Taylor. In drawing for it Mr. Thomas drew first prize. Sandwiches, cookies, and cocoa were served by the committee.

At the Baptist church Sunday morning Rev. A. G. Littlefield took as his text Psalm 16:11. In the evening there was a union C. E. meeting at the Baptist church led by George L. Randall. A good number was present from the First Congregational church and the Franklin church. Cocoa, cake and cookies were served.

When the Men's club met in the club room recently, Benjamin Carpenter furnished the entertainment, giving several selections on his violin. Three new members were voted in—Stanton Briggs, Eugene I. Abel and Mr. Bushey.

Miss Helen Taylor is improving in health, but is not able to teach yet. Mrs. Marjorie Avet of Franklin is substituting for her.

Mrs. Vera Manning and sons, Edward and Harold, of Norwich, spent Sunday with Mrs. Manning's father E. A. Hoxie.

Mr. and Mrs. F. G. Bruce, Mrs. Arthur Bruce and daughter, Arlene, were in East Lyme Sunday to see Mrs. Wilfred Scott, who is ill with grip. Mrs. Arthur Burce and Arlene remained to care for her.

Jonathan Trumbull chapter, D. A. R., held their meeting in the parlors of the First Congregational church on Monday afternoon.

Farmers have finished filling their icehouses this week with 11-inch ice.

There are still a number of cases of grippe in town.

Give Your Child Enough Vitamins For Good Health

SCOTT'S EMULSION

Is the Agreeable Way To Obtain the Benefits of Cod-liver Oil Vitamins

Scott & Bowne, Bloomfield, N. J. 2.

WHEN YOU WANT to put your business before the public there is no medium better than through the advertising columns of The Bulletin.

USED CARS can be bought with safety if you purchase from a dependable dealer. Here are a few of our February offerings:

1926 DODGE SEDAN
1927 CHRYSLER SEDAN
1924 DODGE TOURING
1927 CHANDLER SEDAN
1927 FORD COUPE
1925 DODGE DELIVERY

THE JORDAN AUTO CO.

1029 Main St., Willimantic — 410 Main Street, Norwich

The GREATER HUDSON

acclaimed by the smartest buyers the outstanding value above $1,000

The secret ballot that forecast what all motordom is now saying . . .

The Greater Hudson was first shown to groups of motor dealers who were asked to examine it from the standpoint of general attractiveness in lines, appearance, comfort, fittings, performance and value, and then to cast a secret ballot on which they checked their individual appraisement of every detail.

The vote by these many dealers gave a true indication of public acceptance with the result that twice as many dealers have contracted for Hudson this year as had signed at this time one year ago.

Now by tens and tens of thousands automobile buyers are likewise casting their secret and unanimous vote for the Greater Hudson. You will see the score in 5,000 salesrooms. It is conclusive proof that the Greater Hudson is the public favorite of all cars selling above $1,000.

Won't you, too, go to the nearest Hudson dealer and make your appraisement as so many thousands have already done.

64 advantages and these astounding prices

Standard wheelbase		Convertible Coupe	$1450
Coach	$1095	Landau Sedan	1500
Standard Sedan	1175	Victoria	1500
Coupe	1195	Long Wheelbase	
Roadster	1250	5-Pass. Club Sedan	1850
5-Pass. Phaeton	1350	7-Pass. Sedan	2000
Town Sedan	1375	7-Pass. Limousine	2100

at factory

STANDARD EQUIPMENT

Standard Equipment includes: 4 hydraulic two-way shock absorbers—electric gas and oil gauge—radiator shutters—saddle lamps—windshield wiper—rear view mirror—electrolock—controls on steering wheel—all bright parts chromium plated.

Hear the Radio Program of the "Hudson-Essex Challengers" every Friday evening.

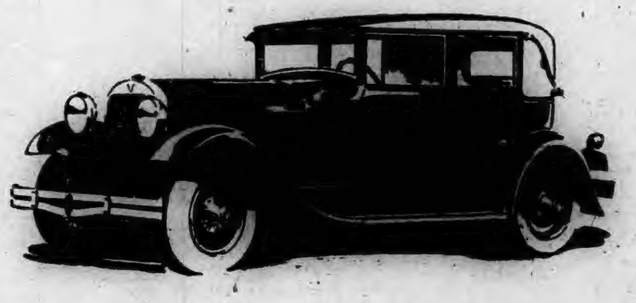

Norwich Hudson-Essex Co.

195 North Main Street — Norwich — Telephone 1780

Weather May Change - But Not

SHREDDED WHEAT

12 ounces full-size biscuits

The same full size biscuits, The same healthful nourishment, The same full-measure package.

SAVE THE PAPER INSERTS IN YOUR SHREDDED WHEAT PACKAGES ... LOTS OF FUN FOR THE CHILDREN ...

DANIELSON

KILLINGLY STANDS TO LOSE $20,000 IN BACK TAXES

(Special to The Bulletin)

DANIELSON, Feb. 15—Opinion was expressed in official circles today that little if any of the $20,000 in back taxes owed the town of Killingly on lists dating back to 1914 is collectible, and it likely will be recommended that they be charged off, as was done with several thousands of uncollectible personal taxes. Relative to these personal taxes the recently filed report of certified public accountants points out that in the records shown that no balance was due on July 31, 1928. And further, that "in 1923 the former personal tax collector, G. A. Williams was credited with $5,656, and his successor, Attorney L. A. Woisard, was charged with a similar amount to be collected. In 1926, Attorney Woisard resigned. His final accounting shows that he collected an even $1,200 of these original unpaid personal taxes, leaving a balance due amounting to $4,456. May 5, 1926, the selectmen's records, over the signature of John A. Gilbert state that the remaining open accounts on the personal tax rate book for the years 1918, 1919, 1920, 1921 and 1922, are hereby considered uncollectible and are officially erased. No mention of any amount is made. It is assumed that the balance amounting to $4,456 was referred to."

In fairness to Attorney Woisard the public should know that during his incumbency of the special personal tax collector's office, not only did he comb out $1,200 from the tangle of back taxes which were handed to him, but in addition collected $19,856 in three current years of his regular warrants. This work involved running down information in regard to errors in enrollment, numbers of repeated names, deceased persons, moved-aways, poor persons due for abatement of their taxes, and through his earnest activities set up a respect for the functioning of his office even though it was necessary in some cases to be so drastic as to bring tax cases before the town court.

It was the accumulating dead wood on personal tax rate books throughout the state, due to the long time elapsing between the date of enrollment in October to various collection dates from four to six months later which brought forth the law making Nov. 15th, the first due date for such tax collection in the smaller towns of Connecticut.

As to charging off all personal taxes that could not be collected, a town auditors' report, recorded in the selectmen's records reads: "In checking over the years 1918 to 1922 inclusive we are of the opinion that all of the accounts remaining and listed as unpaid should be considered as uncollectible. It appears that all reasonable effort has been made to collect each and every account on these years, and that those remaining do not show a reasonable basis for further or legal action to be taken for their collection."

The full text of the selectmen's record relative to the erasing of personal tax accounts for the years 1918 to 1922 inclusive reads. Voted—That following the recommendation of Killingly official auditors, as recorded in Killingly selectmen's records, Volume 2, page 182, the remaining 'open' accounts on the personal tax rate books for the years 1918, 1919, 1920, 1921 and 1922, are hereby considered uncollectible and are officially erased."

The considerable number of personal tax accounts which were charged off at that time, it will be noted when the full text of the selectmen's record is read, in place of a clause seperated from its context, were disposed of as recommended by the town auditors, quite as it is now recommended some $20,000 of property taxes be charged off.

FUNERAL

Mr. and Mrs. John Brown

At noon today, with relatives and a large number of their friends in attendance, funeral services for Mr. and Mrs. John Brown of Foster, six miles east of here, were held at A. F. Wood's funeral home on Mechanic street. The officiating clergymen were Rev. A. E. McDougall of Greene, R. I., and Rev. F. M. Buker, of Anthony, R. I., formerly of North Sterling. Burial was in the Slater cemetery in the eastern part of the town of Killingly near the Rhode Island border. The bearers were Frederick Cole, Luther Cole, Milan D. Whittaker and Hiram Wood. Mr. and Mrs. Brown died a little more than 24 hours apart the early part of this week.

The hand book of Quinebaug Pomona Grange for 1929 has been issued. This year the front page shows a picture of Cargill falls at Putnam. The book is filled with information of interest and value to grangers. It lists plans of the organization for the year, list of officers and committees, record of membership, reports of the secretary and treasurer, by-laws, subordinate grange directory, grange information and many other worth-while features. The book shows that the membership of Quinebaug Pomona grange on Jan. 1, of this year, was 685. Quinebaug Pomona has 17 subordinate granges in its jurisdiction, Little River, Senexit, Brooklyn, Wolf Den Mansfield, Quinnatisset, Natchaug, Shetucket, Canterbury, Ekonk, Ashford, Putnam, Mashapaug Lake, Killingly, Highland, Plainfield and Echo. Killingly is the only town that has two subordinate granges within its borders in Quinebaug Pomona territory.

This evening the annual inspection of the Headquarters detachment, 43d division was carried out at the state armory, this being the third inspection of military units stationed there within the past few days. During the present week Major E. L. Darbie, commanding special troops of the 43d division has been going about the state inspecting different organizations. Tuesday he was at Hartford to inspect military police company, Wednesday night at New London to inspect the 85th brigade headquarters company and Wednesday night at Branford to inspect the tank company. The last of the series of inspections by Major Darbie will be that of the Division Headquarters company at Putnam next Monday evening.

A new method, at least to Danielson, of risking serious injury or death is being tried out by some of the borough's youngsters. They have taken to roller skating nights on some of the residential streets. Last night one driver missed by inches running squarely into two little girls who were skating in Broad street opposite Killingly high school.

John Montiero of Providence appeared before Judge W. Fenner Woodward in the town court this afternoon to face a charge of evading responsibility when his car sideswiped a Lewis taxi on Dyer street, near the Cold Spring, last Sunday evening. He pleaded guilty and was fined $50 and costs, a total of $60.57, which he paid. It is understood that Montiero also will pay for the damage his machine did to the Lewis car, which had a rear fender jammed. The driver of the taxi turned his car about and chased the fleeing Providence car until he obtained the number.

At 3:40 this afternoon a "33" call brought out the fire department to extinguish a grass fire that was getting under good headway near the Connecticut mills. It was extinguished without damage to anything to value, the firemen returning to quarters in about 25 minutes.

For the time being pastors of Congregational churches in neighboring towns will preach at the Brooklyn Congregational church, whose pastor, Rev. John R. Pratt died a few days ago. The coming Sunday, at an afternoon service at 3 o'clock, Rev. William Swainson of Dayville will speak.

Numbers of members of Rose of Lima council, K. of C., assembled at their hall here this evening to hear addresses by State Deputy Edward Haggerty of Greenwich and State Secretary Phillips of Hartford.

Members of the Men's club of the Westfield Congregational church were at Jewett City this evening as guests of the Men's club of the Methodist Episcopal church in that place.

Miss Carrie Chamberlin will entertain the members of the Fortnightly club Tuesday afternoon.

An inter-class debate between teams representing the junior and sophomore classes of Killingly high school is set for next Wednesday.

When Sarah Williams Danielson chapter, D. A. R., meets on Washington's birthday, there is to be a supper, and at the business meeting delegates to the Continental congress to assemble in Washington in the spring will be selected.

As the week closes again comes the encouraging report from medical circles that the number of sick persons is decreasing, though many remain ill.

Dog Warden Charles E. Ayer has received a report confirming the suspicion that the dog owned by William Holbrook of North Foster and that bit at least a dozen dogs in and about East Killingly was suffering from rabies, the report being an official one to Mr. Ayer from the state laboratory where the test was made.

It was indicated today that the dog quarantine to be officially announced the first of the coming week will embrace all of the towns of Killingly and Brooklyn and Putnam.

Numbers of his former parishioners from his first pastorate at the Danielson Baptist church have been at Norwich this week to hear sermons that Rev. M. J. Twomey, D. D., has been preaching at the Central Baptist church.

Women representatives of various churches in Danielson attended at the Methodist Episcopal church this afternoon a meeting in observance of the World Day of Prayer.

Dr. Hugh B. Campbell of Norwich will come here next Tuesday to conduct his monthly chest clinic at the health station in the town hall building.

Miss Alice A. Belanger of Central Falls is spending the week end visiting with friends in Danielson.

PERMANENT WAVE
Including Finger Waves,
$4.00 each, two for $7.50
Genuine Supplies Used.
THE BEAUTY BOX
NATIONAL BANK BUILDING
DANIELSON
Entrance on Center Street.
Telephone 706-2

PUTNAM

FINDS NO PUTNAM DOGS WERE BITTEN BY MAD DOG

(Special to The Bulletin)

PUTNAM, Feb. 15—City Health Officer Peter A. Gardner said this morning that an investigation conducted among dogs in this city has revealed that no canine has been bitten by the rabid dog, killed this week in the town of Killingly by Deputy Sheriff Charles E. Ayer. The check up by Officers Howard E. Elliott and Chauncey Genung of the state department of domestic animals has disclosed that the diseased animal roamed about the villages of East Thompson and the Woodstocks before it wandered into Putnam and later into the villages of Goodyear, Attawaugan and Dayville where it viciously attacked other dogs. The quarantine, to be published on Monday in this paper is expected to be extended so as to apply to the villages north of Putnam as well as those south of this city, Health Officer Gardner stated today.

Fire Chief Ralph E. Thurston has issued an order in the fire department encouraging the use of the Pumper No. 1 stationed at the central fire station in Union square, for extinguishing chimney fires and other minor blazes that are daily being called to the attention of the members of the hook and ladder company. The pumper is now equipped with one of the latest types of booster tanks, possessing a storage capacity of 60 gallons of water, which may be directed on a flame with a high amount of pressure. The booster tank exhausted its contents upon the roof fire in the rear of the Second Congregational church on Thursday morning and proved its efficiency. The hook and ladder fire wagon is equipped with a chemical tank requiring much difficulty to reload after it has been used. In the event that a sufficient number of call-men answer the four stroke alarms the pumper will be pressed into service, as it was previous to the city's purchase of the hook and ladder truck.

Local sportsmen, members of the Northeastern Fish and Game association are anxiously awaiting the arrival of April 15th when the law will legally open the now heavily stocked brooks and streams in this section of the county to the trout anglers. President F. A. Maryott of the local fish and game association said today that reports of the committee in charge of distributing the trout and game birds have reported thousands of fish have been poured into the brooks. This work was completed several months ago. The fish directed to Putnam by the state board of fisheries and game were of considerable size at that time, and should prove enticing to fishermen at the opening of the season. The trout season of 1928 did not prove to be successful during the early stages of the season, due to the absence of warm weather, necessary to cause the much coveted fish to run the streams.

Of interest to many in this city was the reappointment of Judge Newell Jennings of Bristol to the superior court bench of the state for a term of eight years. The re-appointment will be confirmed by the senate it was thought in legislative circles today, since the bill along with others was introduced into the house Thursday morning. Judge Jennings officiated at the session of superior court held in Putnam and occupied the bench at the indictment of Trenor A. Rice of Willimantic, charged with the slaying of County Detective William E. Jackson, at the grand jury hearing, held in this city last Monday.

The Kaceys again topped their indoor sports opponents, the Odd Fellows at the weekly session held in Odd Fellows hall last evening by a score of 5-0. The Knights are now in slang expression "miles ahead" and the win of last night tends to make them more so and also subtracts considerable interest in the weekly card tournament between the two lodges. The Odd Fellows have managed to scarcely snatch a few wins but not a sufficient number to rival the huge score already piled up by the onrushing knights. The summary of last night's events are as follows: Names of the Kaceys appearing first: Irving and Joe defeated E. Andrews and Ferns; Martin and A. Giraca defeated Wilson and Shippee; S Giraca and Rice defeated K. Andrews and Arnold; Hannifan and J. Gifford. The next contest will be played at the Knights of Columbus rooms on Union street on next Thursday evening, Feb. 21.

Radio reception that has been affected during the past fortnight by some persistent amateur was reported today to be considerably improved. The irritating buzz reported responsible for the marred and distorted reception has ceased. Whether or not the youth with his spark coil and key was unable to communicate with Commander Byrd in the Antarctic and because of his failure decided to dismantle his crude station, is not known and the fans do not care to investigate since the disturbance has abated.

For the past forty eight hours crowds have thronged around the local newsstands waiting in hopes that the last editions will bring news of the contents of the letters written by Mrs. William E. Jackson found on her body after she took her life by shooting.

Louis Benoit of Killingly a recent graduate of the machine department of the state trade school has entered the employ of a Hartford typewriting company.

J. E. Ledoux of this city was in Boston on a business trip Thursday.

Superintendent of Streets Frederick Dumas of Providence street has recovered sufficiently to warrant pregence on construction work now being carried out by the city highway department. Supt. Dumas was injured a week ago when he fell between the horses harnessed to one of the city teams.

Herbert J. Smith, a member of the firm of Smith and Walker, with his wife, sailed today from New York on the United Fruit steamer "Tivives" on a Carribean cruise visiting Cuba, Jamaica and Central America. Mr. and Mrs. Smith will be gone about a month. Among other places they will visit is Santiago de Cuba where they were married when Mr. Smith was then in charge of the federal engineering project in Santiago harbor, during the second intervention of the island by the United States government.

Mrs. Annie S. Rafferty of Grove street will leave for Atlantic City, N. J. Sunday, where she will be the guest of relatives for a period of two weeks.

PLAINFIELD

POMFRET RECTOR TO GIVE THE LENTEN ADDRESS

Rev. L. R. Richards, rector of Christ church, Pomfret, will be the lenten preacher at St. Paul's church Sunday night.

This week at Plainfield Community house the following Girl Scouts passed bed-making examinations: Delia Dion, Celia Dalgneault, Florance Ward, Nora Linford, Rose Curran, Annie Thornton, Mollie Codey. The examination was given by Mrs. Oscar Dahloff, R. N.

Mrs. Joseph Labou of Central Village was operated on for appendicitis at St. Joseph's hospital in Willimantic Wednesday morning.

Irving Palmer is very ill.

Mrs. Andrew Bitgood, G. Moosup who suffered a shock recently is improving steadily.

Valentine Party

A Valentine party was given by the C. E. society Thursday evening in the vestry of the First Congregational church. Various games were enjoyed. The contest in Hearts was won by Marion Herbert; honeyed hearts by Hazel Congdon; friendly hearts, Evelyn Chalfort; complimentary hearts, Rose Beaudry. Among other games played were Lonely Hearts, Mated Hearts and Hungry Hearts. Candy hearts, sandwichs, fancy cookies and coffee were served. The party was in charge of Miss Mary Baldwin, president, assisted by Florence Wibberly, Mrs. John Kingsley, Alfred Royle and Margaret Lees.

BOZRAH

At the Congregational church Sunday morning Rev. Fred R. Bunker of Wilton, Conn., gave an address on life in South Africa. Mr. Bunker has been connected with this work for over twenty-five years going to the field in 1895 but returning to America for lack of funds. In 1903, he and his family returned and have labored there ever singe. During his lecture over 100 beautiful colored slides were shown. Although these pictures were shown in the daytime they were as clear and bright as any seen in the evening.

The Bible Study class met Thursday evening at the home of Mrs. Francis Herrick of Bliss Place, Norwich, with an attendance of 25. The ninth chapter of Acts was the lesson of the evening, the pastor, Rev. G. H. Strouse giving his usual interesting and excellent exposition. During the social hour which followed Mrs. Herrick served sandwiches, cake and cocoa.

Miss Ruth Russell of the Farm Bureau met the women of the Bozrah group Tuesday at the Town hall. She demonstrated the use of fruits in the daily menu. Dinner consisted of baked apples with sausage, escalloped potatos, fig-apple cobbler, rhubarb tutti frutti shortcake, Parisian sweets, mixed dried fruit and sandwiches.

Mrs. Warren Kelley of Fitchville is substituting at the Center school for Miss Wright, who is ill.

Rev. G. H. Strouse was in Norwich during the week attending the ministers' meeting at which Rev. M. Joseph Twomey of Newark, N. J., was the speaker.

At the last meeting of Bozrah grange the officers were installed by F. N. Taylor of Lebanon, assisted by Mrs. Alfred Abel of Bozrah. At the meeting Feb. 20th the lecturer, Mrs. Nathan Gilman, plans to put on a patriotic program.

Men inherit their own past and devise their own future

JEWETT CITY

HOPEVILLE CHURCH MEMBERS HAVE NOW ALL DIED

(Special to The Bulletin)

JEWETT CITY, Feb. 15—The death this week of Mrs. Sanford Partridge, late of Hopeville, marks the passing of the very last member of the one-time Hopeville Methodist church. When Mrs. Joseph Roode died some years ago, it left Mrs. Partridge not only the oldest, but the sole survivor of the membership of that once thriving church. Many of the older residents here recall the Hopeville Methodist church, and remember the time when the late Sanford Amidon was its pastor. As the membership decreased, and cessation of business activities caused its inevitable parish depression, the official conference designated the Jewett City pastor to minister also to the Hopeville members.

All church documents and legal rights were later vested in the local Methodist church.

Finn's Syn. 7 and 8:45. Anna Q. Nilsson in Blockade, with Phototone.—Adv.

Two dozen from the borough attended the supper and entertainment at Newent Community hall Wednesday evening.

Sets Out Gladioli

Things are looking toward a big flower summer at the Pilgrim gardens, when it is known that Rev. W. J. Reynolds has set out this week in his hothouse 5,000 gladioli bublets.

With a mad dog scare in Danielson and general quarantine orders in Putnam coupled with numerous complaints of roving dogs in Griswold, it is believed that Dog Warden William R. Palmer may deem it necessary to advise local dog restrictions. Several female dogs were taken in last week, wearing neither collar or tag, and were dealt with according to law.

At 10 p. m. Thursday snow was falling with the temperature at 32. At 1 p. m. Friday, most of the light blanket had disappeared, the mercury showing 46.

Grackles Forecast Spring

William Briggs takes the personal distinction prize, more or less locally coveted, for spying the first flock of south-bound wild geese in the fall, or the more welcome sight of the first north-bound flock in spring. Last week he counted 60 in a flock headed on a straight course for Labrador.

A local bird observer, who has kept records steadily for over a half century, and made official reports of bird movements to the government, reported Friday the arrival of a noisy flock of grackles at their summer quarters in Daniel L. Phillips' pines, on East Main street. Not once in 20 years does the crow black bird (grackle) arrive in February.

Friday afternoon, people riding by Tadpole pond, detected that peculiar damp woody odor, that means but one thing, Spring is in the offing.

ELECTRIC LOOMS ARRIVE FOR ASHLAND COTTON CO.

(Special to The Bulletin)

JEWETT CITY, Feb. 15—Much interest was manifested along the street today in the arrival of the first shipment of new looms for the Ashland Cotton Co. At the big 2-story addition, at the corner of Ashland and Hill streets there is now much activity. Contractor E. E. Gilbert is hustling work on the new part, so that the arriving machinery may be set up ready for operation at the earliest date possible. The present shipment is to be followed clogely by others, until all requisitions on the large equipment contracts are completed. The new looms coming in today, are making some of the retired weavers sit up and take notice. They are the last word in manufacture and will be of the individually electric driven type. Besides the outstanding item of economy in operation, the motor-driven loom eliminates the long lines of belts that were necessary to operate shaft-driven looms.

In the one time weave room, which is now fast passing, the temperature on hot summer days was made appreciably higher by the continued friction of thousands of feet of belt leather necessary for the operation of the hundreds of looms, each depending on its individual belt system for power

OBITUARY

Arthur Grayson Young

Arthur Grayson Young, 2 years and 10 months of age, died Friday at the home of his grandparents, Mr. and Mrs. Victor Campbell in Griswold. The child had been very ill with influenza, which caused inflammation of the brain. He was born in Griswold, the son of Mrs. Ellen Campbell Young and the late Leon Young. He is survived by his mother. The child was a great favorite and his mother has the sympathy of many friends in her deep sorrow.

The World Day of Prayer was observed with a service in the Methodist church Friday afternoon. It was conducted by Mrs. Merton H. Bartlett with Mrs. A. M. Brown and Mrs. J. W. Carter assisting in using the service "That They All May Be One." Mrs. B. R. Gardner, Miss Ida Foster, Mrs. Charles Sweetser and Mrs. R A. Wilbur also participated. Mrs. G. H. Prior was pianist.

Rev. Frank B. Adams of Norwich is to speak in the Methodist church Sunday evening. Mr. Adams is very well-known here as a preacher in former days.

FUNERAL

Mrs. Mary Lewis

Rev. E. E. Scates conducted the funeral service for Mrs. Mary Lewis in Voluntown Friday afternoon. There were beautiful flowers. Burial was in the family lot on the farm, friends acting as bearers. Undertaker E. E. Gilbert was in charge of the arrangements.

PRESTON

Rev. Frank Adams of Norwich was the speaker at the Baptist church on Sunday.

Miss Virginia McClimon is visiting her grandparents, Rev. and Mrs. W. L. Muttart, at Hampton.

The Girls' 4-H club met Saturday afternoon, at which time it was announced that Miss MacDonald would be present at the next meeting.

The grange held its meeting Tuesday evening with Worthy Master Lynwood Crary in the chair. The program, in charge of Cynthia Crary, was as follows: Song by grange; reading, Byrd in the Antarctic, Sister Charity Pendleton; violin solo, with encore, Sister Marion Hall; reading, Abrahamson Lincoln, by Harold Muttart; talk, Co-operative Marketing, by Brother William Service; sketch, Story of Washington, by Janis and Charles Crary and Henry Badgley.

The Congregational ladies met on Wednesday afternoon at the church to sew.

The leader of the C. E. Sunday evening was Donald Zabriskie.

Mrs. Betty Main has returned from a visit with her grandmother in New York and is at the home of her sister-in-law, Mrs. Irving Foote.

The Baptist Ladies' Aid society met at the church Wednesday to tie quilts. At noon a splendid luncheon was served.

Miss Ethel Grandy of Plainfield called on relatives and friends in town recently.

LISBON

DIVERSIFIED PROGRAM AT COMMUNITY HALL

The theme of the pastor's sermon Sunday was The Uses of Great Men, with special reference to the life of Abraham Lincoln.

Wednesday afternoon and evening in the Community hall there was unusual activity. During the afternoon several reels of motion pictures were shown by School Supervisor Edwin B. Floyd for the school pupils. Beginning at six o'clock the Ladies' Aid society served a supper of baked beans, cold meat, potato salad, cabbage salad, pickles, brown bread, rolls, a variety of pie and coffee. The committee in charge of the supper was Mrs. Jesse Phillips, Mrs. Harry Hull and Mrs. George Helmboldt. The waitresses were in charge of Mrs. Alber Rist. The net proceeds of the supper amounted to $35.56. The tables were cleared and removed in time for the meeting of the Community club at eight o'clock. The meeting opened with community singing. During a brief business session a motion was made and carried in favor of the proposed bill concerning a trunk line highway over the Newent-Canterbury road and pledging the support of the club to the town's representative in Hartford, George A. Ross.

The program arranged by E. B. Floyd, Miss Ruth Greenstein and Miss Ruth Allen and announced by Mr. Floyd follows: A motion picture, Trapping Tuna; piano solo, Miss Mary Goldberg of Norwich; part songs, seventh and eighth grade pupils of Newent school; vocal solo by six year old Eugene Solomon, accompanied on the violin by John Chyck, a boy of the same age, who followed with two violin solos. These received hearty applause. A reel of pictures on Nova Scotia was shown. A short play, The Stingy Woman and the Tramp, which was written by a seventh grade pupil was given by seventh and eighth grade pupils. The characters were: The tramp, Harold Helmboldt; the stingy woman, Ella Church; her children, Agnes Sikorski, Myrtle Schmide, Raymond Helmbodt and Stanley Polomski. A third reel of pictures entitled That Little Big Fellow, representing the electric current of the telephone system, completed the program. Piano music by Mrs. Jesse Phillips during the pictures was a pleasing addition. Cake and coffee were served by the refreshment committee. There were about 200 present.

The program committee for the March meeting will be, Max Heinrich, Mrs. Harry Hull and Mrs. Frank Mell; for refreshments, Mrs. Charles Strnad, Emile Bergeron, D. Donais, Miss Mary Keenan and Miss Catherine Bergen.

James Savage of Framingham, Mass., spent a few days last week with Alfred Kennedy, who has been ill with grip and chicken pox.

Harold Mell drove to North Salem, N. Y., Sunday, accompanied by his mother, a friend, Earl Perkins, and Mrs. Mary Dodd, who has been spending several weeks with Mrs. Mell and was returning home.

Duncan McEwan, Glasgow scientist and member of the British association, has no fear of losing his way in rain or fog. He carries the firmament with him, The scientist possesses a perfect map of the stars, adjusted to scale—in the top of his umbrella.

TUNE in THE OLD COMPANY'S SINGERS
— SIGMUND SPAETH —
with
LAMBERT MURPHY
CHARLES HARRISON
FRANK CROXTON
VERNON ARCHIBALD
Tomorrow (Sunday) EVENING 7 o'clock
WEAF WGY WLIT WFI WGR WEEI WCSH WTAG WJAR WTIC WRC
OLD COMPANY'S LEHIGH
ANTHRACITE
The Best Since 1820
Ask your dealer for OLD COMPANY'S LEHIGH Chal

Shetucket Coal & Lumber Company
Sole Local Distributors
PHONE 2208

How Thin Men and Women Gain in Weight

McCoy's Tablets, sugar-coated and rich in weight building agents are easy to take and will not upset or even disturb the most delicate stomach.

These wonderful health building, strength creating, weight producing tablets are now sold in every drug store in North America and millions of them are used every month.

McCoy takes all the risk—Read the ironclad guarantee If after taking 4 sixty cent boxes or McCoy's Tablets or 2 One Dollar boxes any thin, underweight man or woman doesn't gain at least 5 pounds and feel completely satisfied with the marked improvement in health—your money will be refunded.

Just ask for McCoy's Tablets at Lee & Osgood or any drug store in America.

WHEN YOU WANT to put your business before the public there is no medium better than through the advertising columns of The Bulletin.

IN NORWICH FIFTY YEARS AGO

Large quantities of ice and debris were borne down the Shetucket and Yantic rivers in the breaking up the river ice fifty years ago this week, when the people of the city anxiously awaited the inundation of the city. The tumbling waters of the Shetucket as they rushed foaming and boiling over the steep and rocky bed between the city and the Laurel Hill bridge, presented a magnificent sight, which was watched by groups of people from morning to night. No great amount of damage was caused in the city as the result of the flood waters, but a number of streets and cellars in stores were flooded.

Other interesting items taken from the files of the Norwich Morning Bulletin of the week beginning Feb. 10, 1879 are as follows:

Monday, Feb. 10, 1879—The boys of the Delanoy Steam Fire company, No. 5, gave a delightful entertainment in their engine house on the West Side on Friday evening. Between 80 and 90 persons were present, when the company's fine band, composed of four pieces, opened the exercises.

The great and progressive order of the Red Men have instituted a wigwam in this city. Wampum, war clubs and other paraphernalia adorn the walls of the wigwam.

The directors of the Norwich and Worcester and New York and New England railroads held a conference meeting at the Bay State house, Worcester, Friday evening in regard to the latter's lease of the former road.

It was noted in today's issue that the month of February, 1877, passed with scarcely a cold day.

Tuesday, Feb. 11, 1879—The reception by the Rt. Rev. Bishop Williams at the house of Dr. Giesy last evening was a delightful occasion and numerously attended.

At a meeting of the New London County Agricultural society the report of a special committee on the enlargement and improvement of the grounds was heard, but after a lengthy discussion no definite action was taken.

The "Red Men" assembled at the foot of a fish horn, blown three successive times from the crown of Postoffice hill last evening. These warriors are believed to be a branch of the Shy-ends.

A flock of robins and blue birds were singing in the neighborhood of Cliff street yesterday morning.

Wednesday, Feb. 12, 1879—The Norwich Morning Bulletin did not publish on Lincoln's birthday.

Thursday, Feb. 13, 1879—The breaking up of the river ice and the anticipated inundation of the city that had been anxiously awaited for the past few days came suddenly, yesterday forenoon, and before the people had fairly learned of the approaching flood the danger had passed and the turbulent rivers were rolling their burden of ice, broken timbers and uptorn trees towards New London. The ice fields, that have solidly spanned the rivers for the past two months, gave way at a little past ten o'clock this morning and at 12 o'clock both the Yantic and Shetucket rivers were cleared. The breaking of the ice in the Yantic, Shetucket and Quinebaug created a magnificent scene along the banks of the Thames. Streets and cellars of stores were flooded but no material damage was caused.

George C. Lippitt of this city, brother of the Rev. N. G. Lippitt of the Norwich National bank, was united in marriage with Miss Olive Backus of Ashford on Feb. 11. The ceremony was performed at the house of the bride by the Rev. C. P. Grosvenor.

The German Lutheran society expects to hold a fair and festival next Monday and Tuesday evenings at their church on Franklin street.

Friday, Feb. 14, 1879—The Easton, Md., Star notices at length the opening of a fine brick hotel in that city by E. C. Green, formerly of this city.

The country roads are said to be in such a dangerous condition on account of the foot holes and wash outs that travel is greatly impeded.

The Powers Jubilee Singers give a concert in Temperance hall Saturday evening for the benefit of the Reform club.

The beautiful pair of horses belonging to Myron Sears of Norwich attracted the attention of all admirers of horseflesh, as they appeared in Colchester streets a few days since.

Saturday, Feb. 15, 1879—The funeral ceremonies over the remains of the late Capt. William W. Coit were performed in the Broadway church at 3 o'clock yesterday afternoon. Rev. William S. Palmer and Rev. Mr. Chamberlain conducted the services and the choir sang. The bearers were Mayor H. H. Osgood, Amos W. Prentice, A. P. Willoughby and N. S. Gilbert. The pall bearers were Capt. J. W. Williams, Capt. Edmund Roath, Henry B. Norton and Ebenezer F. Parker.

John Newman, who was killed at Stonington on Friday of last week, was to have been married within a few days.

John H. Allyn of Mystic bagged a fine web-footed loon while hunting on last Tuesday. Its weight was about 12 pounds and it was covered with a coat of feathers sufficient to withstand any degree of cold.

Kite flying and marble playing have already become established and the annual influx of spring poetry is anxiously awaited.

Famous Cough Prescription

Contains No Chloroform Or Other Harmful Drugs

The use of medicines containing chloroform or dope to relieve coughing is dangerous and unnecessary. Now anyone can get quick sure relief with a famous prescription called Thoxine, which contains no chloroform or other harmful drugs and is safe and pleasant to take.

Thoxine is thoroughly efficient because it has a double action—soothes the irritation—goes direct to the internal cause, and stops the cough almost instantly. Far superior to cough syrups and patent medicines. Also excellent for sore throat. Quick relief guaranteed or your money back. 30c., 60c., and $1.00. Sold by The Lee & Osgood Drug Co., and all other good drug stores.

Cuticura Talcum
The sweet member of the Cuticura family for the sweet member of your family
The Ideal Baby Powder too.

WHEN YOU WANT to put your business before the public there is no medium better than through the advertising columns of The Bulletin.

Our New Home

Your Cash Reserve

is the maximum value only as it is consistently productive of income.

When you carry it with this strong Mutual Savings Bank it is absolutely safe, and it earns for you liberal dividends—they have been at the rate of 4½% per annum since 1920. An account here is a real investment.

The BROOKLYN SAVINGS BANK
DANIELSON, CONN.

for Economical Transportation
CHEVROLET

National Demonstration Week!

Drive the Chevrolet Six

No matter how closely you inspect The Outstanding Chevrolet of Chevrolet History—you will never appreciate what a wonderful achievement it is until you sit at the wheel and drive. So this week has been set aside as National Demonstration Week, and you are cordially invited to come in and drive this sensational automobile.

Not only is the new six-cylinder valve-in-head motor 32% more powerful, with correspondingly higher speed and faster acceleration . . . not only does it provide a fuel-economy of better than twenty miles to the gallon—but it operates with such *marvelous six-cylinder smoothness* that you almost forget there is a motor under the hood!

Regardless of the car you may now be driving—come drive this new Chevrolet Six. Come in today!

-a Six in the price range of the four!

The COACH $595

The Roadster	$525	The Convertible Landau	$725
The Phaeton	$525	Sedan Delivery	$595
The Coupe	$595	Light Delivery Chassis	$400
The Sedan	$675	1½ Ton Chassis	$545
The Sport Cabriolet	$695	1½ Ton Chassis with Cab	$650

All prices f. o. b. factory, Flint, Mich.

The Dix Chevrolet Company
88-90 North Main Street Norwich, Conn.

QUALITY AT LOW COST

1799 1929

Norwich Bulletin and Courier

Entered at the Postoffice at Norwich, Conn., as second class matter.
Telephone Calls:
Bulletin Business Office 480
Bulletin Editorial Rooms 35-R
Bulletin Job Room 35-W
Willimantic Office, 854 Main St. Telephone 1121-2.

139 YEARS OLD

Printed every day in the year except Sunday.
Subscription price 12c a week, 50c a month, $6.00 a year.

Norwich, Saturday, Feb. 16, 1929

Members of The Associated Press
The Associated Press is exclusively entitled to the use for republication of all news despatches credited to it or not otherwise credited to this paper and also the local news published therein.
All rights of republication of special despatches herein are also reserved.

Daily Average Circulation
WEEK ENDING FEB. 9, 1929:
13,747

CONSOLIDATING ALMSHOUSES

We have no doubt that there will be considerable interest manifested in the bill which has been presented in the legislature under which it would be possible for towns and cities to cities to consolidate for the purpose of giving care to the poor.

Almshouses have been disappearing. Towns have found that either they were not needed or else it was more satisfactory and less expensive to obtain care for the poor by boarding them in private families. This doesn't mean that it isn't possible to find an almshouse or a town farm but they are less numerous than in the past.

Under the proposed bill, which is sponsored by the state department of public welfare, any town or city may be united with any other towns or cities within the county for the purpose of caring for such individuals as are now inmates of almshouses or those who might become such, or the county with the consent of the towns might undertake this work in an institution that would serve the whole county, but in any case such an institution would be under a board of managers made up of representatives from each town involved.

It will be noticed that there is nothing compulsory about such a matter. The privilege of such action would be extended by the legislature and should it result in a county institution it is indicated that it would be carried on along practically the same line as the existing county homes for children.

In advocacy of such a law it is pointed out that there would be an opportunity to cut down the overhead cost, there would be state supervision and there would be provision for the chronic sick as well as for the aged dependents.

Without a doubt such a plan has been given though by those who have been obliged to face the many problems connected with the care of the poor. The hearing should bring forth the objections as well as the advantages. It should cause the selectmen to get busy and figure out what it might mean both from the standpoint of care and finances. We are being constantly reminded these days that we are living in an age of consolidation.

A FINE SETTLEMENT.

Now that it has been stated that a basis for settlement has been reached between Chile and Peru concerning the Tacna-Arica question, there is cause for much satisfaction not only in those countries but in all countries where efforts have been put forth in behalf of international peace.

The dispute over these two provinces has been a long and bitter one. Previous efforts to bring about an adjustment have failed and the nations were without diplomatic relations with each other when efforts were undertaken with the United States acting as mediator to end the situation.

Such recommendations as were made as the result of the investigations set on foot by President Coolidge failed to accomplish the desired result, yet it marked the beginning of what has led to the countries coming to an understanding between themselves. They were brought to see the fallacy of maintaining a hostile attitude and diplomatic relations were resumed. Thus having broken the ice they have since been dealing directly with each other and apparently recognized the folly of not coming to some agreement.

Definite terms will be forthcoming but the general idea of having each country take a province and later provide for a corridor across the territory for an outlet to the sea for Bolivia is in accord with what it has been hoped might be the outcome of this dispute ever since the ending of the war of the Pacific back in 1882.

This is calculated to create a better neighborhood spirit in that part of South America. There has been no explainable reason why such an adjustment should not have been accomplished years ago barring stubbornness. Neither country has been willing to submerge its own insistence and give consideration to the actual facts in the case. Time and the efforts of others have helped to change their attitude. The ill will of the past has been modified and under new conditions and with new individuals at the helm friendly cooperation between those Pacific coast countries should prevail instead of the hostility and strife which have been conspicuous in the past.

DEALING WITH CHINA.

China has been experiencing many changes but the republic under the nationalists is now taking another important step forward. This has been developing for some time. After the demonstration of their strength in the long struggle for supremacy there came the time when it was necessary to carry out the principles for which they were fighting and they involved relations with other countries.

In these negotiations the United States was one of the leaders. China sought to terminate the burdensome conditions of the past, to end its "unequal" treaties and to gain control of its customs and tariffs and as the result of the study of the situation by the representatives of the two republics a new treaty was arranged whereby this new order of things was recognized.

With the idea of dealing justly with China this country took the lead in giving its aproval to such a treaty and it proved to be of inestimable benefit to China in carrying on similar negotiations with other countries. Such negotiations as were entered into by the United States with China had to be submitted to the United States senate for ratification. The fact that that has been done this week means the shedding of the old and the donning of the new and cannot fail to be of much significance to the republic in the far east.

China is facing plenty of problems in connection with its political and financial future but it has proceeded to raise its duties fourfold as an evidence of its release from old restrictions and it bids fair to mean a decided change for the better.

There have always been the best of wishes for China and the United States has repeatedly manifested its friendship in that direction. China has suffered from its size and the fact that it has been obliged to place dependence upon others. In its helplessness it has experienced all kinds of difficulties and handicaps. Advantage has been taken of its dependence but if this new era means what is indicated those days are gone and are to be replaced by something more beneficial to China.

CHICAGO MURDERS.

Recognition is given by a judge in Chicago to the fact that that city is facing the problem of curbing the "man with a gun". There are times when it has impressed those outside of the city that such efforts as were put forth for the solution of the problem have been weak and ineffective. Instances are numerous where all the advantage has rested with the criminal until the impression is gained that the gangsters do about as they please.

For the correction of the situation one judge advocates the revival of the whipping post. He urges this before the board of pardons and parole and points to the results that have been obtained in England, Delaware and Canada. He insists that a severe beating is a thing never to be forgotten.

It will be insisted in return, however, that cold lead is something which those receiving it seldom forget. Most of them never have a chance to remember it and it is significant that the declaration in behalf of the whipping post should precede by only a day or two the standing up of a group of seven gangsters before a wall and shooting them down en masse quite as if they were before an execution squad. Who did it is not as yet known, but it seems highly improbable that they would have been deterred in their action by the fear of such punishment as they might receive at a whipping post. Those men, and they carried and used guns, wiped out gangsters, but their disregard for law was complete and apparently whetted by the manner in which others have been using the gun in Chicago and escaping punishment entirely. Chicago faces the need of stopping this gang warfare instead of leaving the task of inflicting punishment to the gangsters themselves.

NUMBERING PLAYERS.

Because such satisfactory results have been obtained from the plan of putting numbers on the backs of football players, the same idea is advocated for those who play baseball.

The games are not the same and it is almost always possible to distinguish the ball player and tell what he is doing. There isn't the scrimmage that is to be seen on the gridiron, and yet there is a large number of spectators who have little or no knowledge of the physical characteristics of the various players.

They may know the home team and some of the high lights among the visitors, but they are not so closely in touch with the game that they can pick out the various players, and yet it is a pleasant thing to know that it is actually Johnson pitching, Gehrig at the bat or Jones who has been put in to run for Ruth.

Being able to identify the players adds much to the pleasure of the game. The dyed in the wool fans laugh at such a thought but the game caters to large numbers who are interested, who are familiar with the names of players but have none too good opportunities for knowing how they look. Numbered players would be advantageous in getting closer to the game and the participants and it would also be regarded as helpful by the possessor of the scorecard privilege.

Baseball wouldn't be played if it wasn't for the crowd that can be attracted. What contributes to the information for the crowd, even though all the fans might not need it, helps the game.

EDITORIAL NOTES.

Dollar day, the day when your dollars go the farthest.

It is lucky for some coal bins that we are not experiencing Europe's winter.

The national election turned out as was expected and as the big majority of the people voted.

The man on the corner says: From all indications the groundhog must have been over in Europe this winter.

Willimantic must be on edge to know when the next sensation is going to develop there and what it is going to be.

For the time being Ann and Lindy will give Florence and John a chance to breathe without getting on the front page.

When drys and wets join hands in an effort to get legislation that would make it a felony to deal in poisonous liquor they are working for a common good.

THE MAN WHO TALKS

Will there ever be anything like universal agreement among the nations as long as human nature is what it is? But a moment's reflection will show us that there is a wide divergence between them when we use "self-interest" in the right way. It really means interest in one's self, without which we shall live careless and indifferent lives. We owe much to ourselves along such lines as improvement, protection, expansion, such as tenderness, sympathy, thoughtfulness of ourselves against needless exposure to disease; doing everything we can to make all our powers efficient. These are among the many things that people owe themselves which would probably be neglected were it not for the interest we have in ourselves. Of course if the motive back of this self-interest is mere vanity, the love of popular applause, or any other phase of life's cheap comedies, then the end does not justify the means.

Can anything more deeply impress us of the geographical magnitude of this country than its great variety of climatic conditions? To emphasize this great fact compare for a moment Connecticut with Montana. I do not mean as to size but to differences of temperature. Thus far in our state the weather has been comparatively mild and uniform. The mercury has not thus far dropped very low nor risen unseasonably high. This is attested by the fact that ice anywhere from eight to twelve inches has been harvested. Snow has not yet blocked our highways. But look at Montana! In some of its mountain passes snow is found—caused by slides—to the depth of eighty feet. Railroading of all sorts is brought to a standstill. The entire southwestern part of the state is devoting itself to digging out of this terrific mantle of snow. Does not this emphasize our great extent of territory?

Is it not likewise true that geographical conditions find expression in character? There was a time—and to a far less extent now—when the culture and polish of eastern Massachusetts as shown in Congress quite overawed the breezy and uncultured farmers of the raw west. It was the time when men like Charles Sumner and Edward Everett cut a wide swath in the Senate. The rank and file of senators felt quite unequal to measure swords with such literary antagonists. But that day has surely gone. Henry Cabot Lodge was the last of the old school type. Today nobody fears any eastern representative in either branch of congress. Senator Borah from far-away Montana is the peer of any of them. Senator Hiram Johnson of California does not quail before any oratory that has its roots in Harvard, Yale, or Columbia because his state has universities of its own. There never was a time when congress had so many educated men as now.

The above paragraphs would seem to indicate that among our prominent men in national life today, there is a higher general level of ability than ever before. There may be fewer isolated peaks of orators than formerly, but there is a vastly greater number of men who are capable of doing the work of government than at any previous time. And this is as it ought to be because it is clear evidence that our schools, from the lower grades to the college and university, have been doing their work thoroughly. The manner in which our diplomatic work is handled today is shorn of much of the old time crudity. It is no longer a contest between two wily politicians, each trying to outwit the other, but it is rather two statesmen trying to find some common ground of agreement. The days of Metternich and Talleyrand are gone forever.

If political matters today are put on a higher plane, so also are questions of religious controversy. In all the parliaments and congresses of the world, when human passions are aroused some rather tough remarks are made about one another, but they are not a shade worse than the epitheta that were hurled against one another in the heat of theological strife. Our Congress has some tough records of vituperation during debates of the question of slavery. But they are not a whit worse than the sayings hurled against one another in the days of religious controversy. I have recently been reading Dr. Saunderson's great book on Charles Eliot, Puritan liberal, in which he recounts some of the things said during the strife between the ultra-Calvinists and the Armenians. Just one case and that in relation to the debate between Whitefield and John Wesley. Whitefield belonged to the bluest of the Calvinists. At the end of one of their clashes, Wesley said to Whitefield, "The main difference between us is that your God is my devil!"

To us living so far from the religious controversies of the past, it is hard to realize what bitterness nothing about, and waited patiently are some still in the pulpit who can distinctly remember when those of opposing faith were hardly on speaking terms so far did they carry their religious prejudices. There was a time when the Calvinists thought that Judas Iscariot would have less to answer for than the Methodists. And thus the different parties rolled themselves up in the immaculate robes of their speculative philosophy, which in fact they knew nothingabout, and waited patiently for the thunderbolts of divine wrath to smite the liberals or the conservatives. It is a matter of thankfulness that today we are not quite so sure of the inscrutable as in the early 13th century.

In our thinking are we not inclined to identify self interest with selfishness? Of course the two may be combined and often are, but there is and ought to be a radical difference between them. Every person has the political as well as moral right to protect himself and his interests, but of course he must do it without invading the rights of others. No man is called upon to take deliberate insults from another man without resentment. Whatever be his position in life as a human being he has certain inalienable rights that others are morally bound to respect, however far above him they may be in the financial, social, or educational scale. This world is so constituted that some people will browbeat and otherwise lord it over others if these others will stand for it. Nature has given to most of the lower animals some means of protection, and surely man, the peak of the creative energy, is no less fully protected.

The Lenten season is here and our churches in increasing numbers will give it special attention. This I know is frowned upon by fundamentalists and all non-liturgicals who are sticklers for the greatest simplicity in spiritual matters, their claim being that it is without scriptural warrant. But there are others who feel we carry this simplicity so far as to make our religious service and living altogether too barren. But when we remember that it puts emphasis on the profoundest event in all human history, it would seem that the end justified the means. It is impossible to overemphasize the far-reaching influence of the events that close the Lenten season. It is poor logic to say that we are not taught in Scripture to observe this season. Neither are we taught to hold Christian Endeavor meetings, nor ministers' associations. For that reason shall we turn them down?

Sunday Morning Talk

Life

The days of our years are three score and ten. Psalm 90:10.

Moses himself lived longer than this, but his was the exception not the rule. In his day life had come to be very much the same in duration as with us. This is brevity itself compared with the men of the early times. It is nothing when compared with eternity. Yet is life long enough for virtue and piety, and all too long for vice and blasphemy. If the life has been lived for Christ old age is in life, what the sunset is at the end of the busy day, which should be a symbol of the life to be. A promise of the next life. How little we seem to realize the uncertainty of life. We act as though our life on this earth was without end and are so indifferent to the things of the next life. What a failure the average person makes in character building. Instead of crowding into our lives all the noble, the true, our lives have so little that will stand the test of eternity. So little that is really worth while. So much that will fill our heart with regret when we come to the end of life's journey. So much that we would give our all to blot out forever.

Let us put into our lives all the very best. Let us try to make each day the very best in every way. Looking to our Saviour for strength, guidance and the true vision of life and all it should mean. May we feel that each day is a sacred trust. As a result our years will be blessed, each year being an added gem to shine through all eternity for the glory of our Master who has done so much for us. May each one hear our Saviour, "Well done." As we leave the changing scenes of this life and face eternity, may it be an eternity of joy and happiness. May we put first things first.

THE WORLD'S UNDERGROUND RAILWAYS.

The newest and one of the most ambitious of the world's subway stations has just been opened under Piccadilly Circus, the center of London's activity and the place of her greatest traffic congestion. The placing of the new station in service recalls the brief period during which the present extensive underground railway systems in great cities have developed, a bulletin from the Washington, D. C. headquarters of the National Geographic Society points out.

"It seems strange," says the bulletin, "that man, who deserted his caves scores of thousands of years ago and who has been busy since subduing the earth's surface and even invading its air, should turn back and begin burrowing beneath ground. It seems strangest of all that he should delve below the surface for rapid, mass travel, a thing that he probably never dreamed of in his most imaginative moments until perhaps a century ago.

"Underground rapid transit is the result of the tremendous growth of certain cities. It was only where population increased to such an extent that surface streets became choked with myriads of people seeking to move about that the idea of travel beneath the surface could ever seem desirable. And it was only after the invention of the railway that the idea became feasible.

"Just as the cross-country railway developed from the stagecoach, so the highly organized and heavy capitalized subway systems of today grew from the omnibus, the stagecoach of the city. In New York, a city stage line was started in 1830 to operate north on Broadway from Bowling Green; and within two years the world's first street railway—its cars drawn by horses—was born in the same city. It was a line along Fourth avenue from near the present site of City Hall to near the present location of Grand Central station. The idea spread in the United States but Europe was slow to follow. Paris established a horse-car line in 1856; but it was not until 1861 that London had its first 'passenger tram.'

"Londoners did not take kindly to street railways; they objected to the rails which interfered with other traffic. It was because of this feeling that railways in cities should be out of the way that the first steps were taken in London toward underground rapid transit. The earliest line, constructed before 1870, was not all underground. Much of it was in open cut, and only part in tunnels. The trains were operated by steam engines, and the tunnels were so smoky and ill ventilated that the system was not a success.

"In the meantime New York, faced with a growing congestion of street traffic, and a lengthening city, was experimenting with a new solution, the elevated railroad. The first was built in 1868 and by 1878 there were four elevated structures on which steam trains were operated. Placing fast moving city trains above the street level proved the best solution while steam was the only motive power, and the system was adopted in Chicago, Berlin and Liverpool.

"London, then the world's greatest city, continued to look underground for rthe solution of the rapid transit problem. After cable cars first came into use in San Francisco in 1873 and spread to other cities, the idea was conceived of operating cable cars in tunnels in London. In 1886 the world's first all-tunnel subway was started in London; by the time it was completed in 1890 the electric locomotive had been perfected and the new underground railway was put into operation with this newest draft agency.

"Glasgow, Scotland, and Berlin, Germany, opened subway railroads about the same time. Budapest, Hungary, was next to join the ranks of subway cities. Boston was the first American city to begin work on a subway. It was opened in 1898. In 1900 the Paris 'Metro' began its underground career, and in the same year New York started work on its first underground railway. The first train rolled through the New York subway in 1904, and the work of extending the system has been under way almost continually since. Philadelphia first joined the cities having underground rapid transit systems in 1908. Since then the roster has been added to only by Madrid, Buecos Aires and Tokyo. The subways in Madrid and Buenos Aires are only a few miles in length, but the Tokyo system is fairly extensive.

"The fact that heavy population is essential to the success of subways is demonstrated by a glance at the roster of subway cities. Of the world's ten greatest cities, all but Chicago, Osaka and Moscow, have subways, and in the missing three the construction of underground railways is being given serious consideration. Of the four smaller cities having subways, Budapest, Glasgow, Madrid and Boston, the two first named have more than a million population; while the recorded population of Boston, applying to a restricted area, does not indicate the magnitude of the crowds daily dependent on the city's rapid transit facilities. The Madrid underground system is of limited extent.

"Of the sub-surface city railway systems, those of New York and London, the two cities which vie for the title of world metropolis, far surpass all others in extent. Yet in plan and operation these two great metropolitan systems are in some ways strikingly different. London was the pioneer and some of her early construction was found later to lead to marked inconvenience and expense. Thus her earliest 'tube' tunnels were constructed at great depths, making it necessary to supply batteries of elevators and escalators at the station. New York took up subway construction late, but profited by the experiments of those earlier in the field. She adopted the Budapest plan of placing the tunnels as close as possible to the surface so that elevators would be unnecessary.

"Another radical departure from the older methods, adopted in New York, was characteristically American. This was the virtual building of two subways in one, by the provision of four tracks, two devoted to express and two to local service.

"In London the sub-surface railway system is known as 'the underground'—'subway' is applied only to pipe tunnels, footpaths under street crossings, and the like. Some details making for the convenience and comfort of passengers stand out in the operation of the underground. Stations are more ornamental and less starkly utilitarian than most of those in New York; and in some, as in the newest Piccadilly Station striking mural paintings adorn the walls. The Piccadilly Station is virtually an underground square, brilliantly lighted, surrounding which are well appointed shops.

"The best feature of the Underground to a stranger in London, however, is the remarkably sensible method of keeping him informed of his whereabouts. It is not necessary to peer out at stations seeking to make out dim numbers or names on posts and walls. Suspended from the ceiling in the middle of each car is a large-scale map of the system with a tiny electric bulb at each station. When the train approaches a station the bulb for that station flashes on and remains lighted until the train starts again. Light more conspicuous than the ordinary ones flash on at the transfer points calling the passengers' attention to those important centers.

"New York has more than 300 miles of subway track and this will be materially increased when the new independent subway system is placed in commission. In both London and Paris the underground trackage is close to 200 miles. In Chicago the construction of a passenger subway has been discussed for many years but at present only surface and elevated lines are in use. Chicago has a possible nucleus for a subway system in its almost unique freight tunnel system. Under the streets of the business section of the city exists a gridiron of 50 miles of tunnel, six feet wide and seven and a half feet deep. On two-foot tracks in these small tunnels a busy railway traffic is carried on every day while few Chicagoans are aware of its existence. By the system freight is delivered to the basements of stores, and thousands of tons of ashes and refuse are removed annually.

LETTERS TO THE EDITOR

A Correction

Mr. Editor: In reading over the account of Mrs. H. Russell's will of New London I see you have Ethel Miner Cooke as the daughter of Mrs. Russell's sister, which is wrong. She is the daughter of Mrs. Russell's brother, Bartlett Barry Miner, lately deceased, of Hartford. By correcting same you will greatly oblige.

MRS. BARTLETT B. MINER.
Hartford, Feb. 15, 1929.

Through the Berkshires

Mr. Editor: Many tourists who have traveled this way will recall many of these places that I mention in these letters. I do not know whether or not I can add anything to the story relative to the Mohawk trail, but in going over it one can fancy that we can see back into the dim and distant past and see in one's mind's eye the Indians as they must have appeared to the early settlers as they climbed over the trail to meet their foes in their tribal wars.

Leaving North Adams by way of Ashland street we pass on the right the state normal school, which according to the date was opened and in use in 1897. Now begins the climb of the great Mohawk trail. And as we rise to a greater altitude we look down and across the valley. I notice some of the bridges that cross the smaller creeks are very narrow and if two cars should meet in the center one must back off to allow the other to continue along. As we move on going up all the time we pass Charlemont, the birthplace of Charles Dudley Warner. Close by in front of the house is a button wood tree said to be over 300 years old. As we near the top of the trail which is 2,800 ft. above sea level we can see, if the day is clear, from the tower that is erected here, parts of seven states. On the top of the tower is a bronze tablet to indicate the direction of each state. Just below the summit is a fine bronze statute of a magnificent elk. This is located at a point where a young man was blown over the side of the cliff to the rocks below and killed, 150 feet below. This beautiful piece of statuary was erected by the B. P. O. E. of Boston, and faces toward the Deerfield Valley several hundred feet below. The view from this point is perhaps not equalled anywhere in the east for beauty and grandeur, and so far as I am able to judge, nowhere else. Looking toward the east we see the Deerfield river, which at this time is nothing but a deep ravine, and with but a little water flowing through it. At its junction with Cold river however it takes on more of the appearance of a real stream. And right here I want to ask you who have seen it, don't you think it looks like the Shetucket between the Preston bridge and then toward Twoomey town? As we move down the other side of the trail we come to Shelbourne which at one time was called Salmon Falls. Here is located a fine electrical plant that furnishes heat and power for a good part of western Massachusetts. We continue on until we reach Greenfield and here we stop for luncheon at the Hotel Weston, a terminal point for the sightseeing buses going east and west.

On our return to North Adams we change from a bus to a trolley and go out through Blackinton and one to Williamstown, the seat of Williams college. At a point just beyond the site of Old Fort Mass. we get a fine view of Mt. Williams, which is the most northerly point of the Greylock range. This was named after Col. Ephraim Williams, the founder of the college bearing his name. The first town we come to after we cross the Vermont line is Pownal. This town was the birthplace of Jim Fisk who will be remembered as a great speculator right after the Civil war. He was shot and killed by a rival for the affections of an early gold digger. Say, old timers, remember her name, Josie Mansfield? Not far from Pownal is the famous sands springs which are a specific help for skin troubles. These springs were noted among the Indians, and now tourists stop and test their wonderful medicinal qualities.

And now I want to tell you something that is very interesting. In North Pownal is a small school house that is noted as having had among its teachers two men who were destined to become presidents of this U. S. A., later in life. They were the successful candidates for president and vice vice president in 1880—James A. Garfield and Chester A. Arthur, Garfield being a student at Williams college, while Arthur was from Union college of Schenectady.

Both of these men no doubt took up the position to help defray their college expenses. After we pass North Pownal, which is 986 feet above sea level we soon reach Bennington, and moved on to view the historic battle monument, a memorial to the Battle of Bennington that was fought Aug. 16, 1777, when General Stark with his "Green Mountain Boys" defeated part of General Burgoyne's army. This monument is 308 feet high, and is built of stones taken from the near by hills. It is the highest battle monument in the world. The lookout is 200 feet from the ground and you can see a wonderful view of New York state and northern Vermont. Directly in front of this is a memorial to General Warner, one of the heroes of that battle. As we climb the hill we pass the famous Catamount inn, which has before it a bronze statue of a catamount, that stands with its starling face looks west toward New York state. This is life size.

Just before we reach this we pass the Walloomsac inn that is the oldest inn in the state and is still catering to tourists. Now we move down the side of the hill to the Country club, and so to the Old Soldiers' home. Here we see many of the Boys in Blue and here and there I can see some of the Spanish-American war veterans. Close by is a little cemetery where sleep some of the boys who have been mustered out.

On these same grounds may be seen a fountain that throws a stream 200 feet high by gravity pressure.

This whole section like eastern Connecticut has plenty of interesting places. Dame Nature has placed them along lifes highway for our pleasure and profit.

C. H. "DAD" SHAW.
Passaic, Feb. 12, 1929.

What Do You Know About Eastern Connecticut?

Questions.

1—When was the Essex toll road established?

2—What route did it follow?

3—When was it relinquished?

4—What fish especially abounded in Windham waters a century ago?

5—What factor proved especially destructive?

6—After whom was Post hill, New London, named?

7—When was Thompson originally formed?

8—With what town is the name of Raymond prominently connected?

Answers will be found on Classified Page

A Washington Bystander

By KIRKE L. SIMPSON
Associated Press Staff Writer

WASHINGTON, Feb. 15 — The future of Ford's theatre, where Lincoln was shot, seemed greatly in doubt as congress drew toward adjournment.

Objection by Representative Underhill of Massachusetts to any move that would restore the old playhouse to anything like its appearance in '65 blocked an effort in the house in that direction by the late Henry Rathbone of Illinois.

"I am going to do everything I can to prevent the preservation of this gruesome, morbid, disgraceful monument to the memory of a murderer, rather than a monument to the life and accomplishments of Abraham Lincoln," Underhill told the house.

A Texan's Support

Representative Yates of Illinois took over Rathbone's task and was urging the bill. He was vigorously supported by a democratic colleague, Blanton of Texas, who declared Texas yielded nothing to Illinois or Massachusetts in revering Lincoln's memory.

The Texan also urged that out of respect to Rathbone's memory, and the fact that he had worked night and day for the bill, it should be passed, but Underhill was unmoved.

The project was amended by Yates to include immediate restoration of the theatre in order to give veterans of the Washington G. A. R., soon to be ousted by government improvements from their dingy red-brick hall on Pennsylvania avenue, a meeting place. Even that did not impress Underhill and half a dozen others bitterly opposed to retaining Ford's theatre.

U. S. Grant III Backs It

Col. U. S. Grant, III, director of public buildings in Washington, took a different view. In a letter to Yates he expressed sympathy with Underhill's "abhorrence" of the crime and desire not to over-impress it upon the public mind, but added that the place of the playhouse in history seemed to justify part restoration as a Lincoln museum.

What he proposed was removal of the floors to restore the original theatre auditorium as it was in '65, with a replica of the box where Lincoln was shot. There is ample data to make the restoration and many of the actual relics of that tragic night can be obtained to place within it, Colonel Grant said.

Underhill insisted that a suitable project for a new structure on the site, but unassociated with the tragedy, was taking shape.

"My objection (to the Yates bill) comes from a feeling of horror that instead of being a memorial to the mercy and kindness of Lincoln, this would become a monument to his murderer, John Wilkes Booth," he said.

And, with that, the Yates bill died for this session of congress.

Fellowship of Prayer

DAILY LENTON DEVOTION

BY REV. C. H. WILSON, DD.
Federal Council Churches of Christ.
Copyright 1929.

"LENT AND MYSELF"

Memory Verse for Saturday

"But thou, when thou prayest, enter into thy closet." (Matthew 6:6). (Read: Matthew 6:5-15).

MEDITATION: Private prayer should be the great joy and comfort of the Christian. And yet very often it is but a hurried task, a part of the day's routine, perfunctory and feeble. "My words fly up, my thoughts remain below." So my spiritual life is left unnourished. The trouble is that I do not take prayer seriously enough; my thoughts are not at attention because I am not properly sensible of my need. I should take more time for my devotions. It will help me, too, to go back to ancient and tested custom and light my candle at the altar of the great devotional utterances in the Bible and elsewhere. Somehow I must realize God's presence and my own need.

PRAYER: Lord, teach me to pray. Give me the contrite heart which Thou dost not despise. Let my meditation of Thee be sweet. Quicken me with Thy spirit that I fall not of the strength and comfort of prayer. Amen.

YOUR HEALTH

Directions for Food Economy Without Health Injury

By Emily L. Ketchum, Supervisor of Nutrition, Department of Health, Syracuse, N. Y.

It costs in the average family to feed six people—mother, father and four children, varying in age from a nursing baby to the school-age child on an average of $1.65 a day, or from 25 to 30 cents a person.

This is, of course, a daily food allowance reduced to a minimum. There must be more than four in the family to obtain the prices listed, which are for the larger quantities.

A real estate company in Syracuse, New York, made the statement that fifty per cent of the men of Syracuse earn $25.00 per week or less. Now $1.65 a day means $11.55 a week. In other words, 46.2 per cent of the total income of $25.00 must be spent for food alone.

Taking such a limited food budget and showing how to distribute the food purchases, in order to insure this average family an adequate diet, will be just as helpful for the housewife who has much more money to spend for food, since it gives the general rules for planning the family diet. There are also suggestions for those who are anxious to cut down expenses.

Food has three main functions: It serves as fuel to meet the energy needs of the individual; it furnishes materials necessary for building bodily tissues; and it regulates the body processes so they may function healthfully. You must have a proper selection of bread, meat, milk, vegetable and fruit if the food is to perform these three main functions. The $1.65 must cover the following items:

CCereals and breads	$ .20
Milk, 4 quarts	.60
Fruits and vegetables	.30
Fats and oils	.10
Sugar	.05
Meats, eggs, fish	.35
	$1.65

Milk is the food for which we have no substitute. It fulfills all three functions of food. For a family of six, with four growing children, four quarts a day should be the minimum allowance.

Vegetables and fruits do not supply any appreciable amount of fuel, but they are a most valuable source of building materials, especially minerals and regulatory elements. Vegetables and fruits are best when they are in season because then they are gathered when ripe and are cheaper. When tomatoes are cheap, no one with a small amount of money to spend for food should buy oranges.

We know now that vegetables grown in the summer sunshine and canned by proper methods are very nearly as good for food as the fresh produce grown in the sunshine. Wisely selected canned vegetables and fruits have a place in the family diet. We should not forget the value of dried fruits such as peaches, apricots and prunes. They are cheaper than the same foods canned or fresh.

Whole-grained breads and cereals should be preferred because they supply food to meet energy needs and also supply some of the building and regulating materials, while white or highly-milled cereals supply only fuel to meet energy needs.

When sufficient amounts of milk are being provided for a family, economy would suggest that substitutes for butter, such as oleomargarine, could be used. Of meat, eggs, and fish, the emphasis should be placed on eggs. They give the greatest return of the three in food value, and can be served to young children earlier than meat.

YOUR INCOME TAX

Salaries paid employes constitutes one of the largest items of business expenses which are deductible from gross income. To be allowed, such claims must conform closely to the words of the revenue act of 1928, which provides for the deduction of "a reasonable allowance for personal services actually rendered." The test of deductibility is whether the amounts paid are reasonable and whether they are reasonable and personal services. Money paid an officer of a corporation for which no services, or services inadequate to the compensation are rendered, is not deductible as salary. Reasonable compensation is held to be an amount that ordinarily is paid by like enterprises in like circumstances for like services. For example, an officer of a corporation received in 1928 compensation in excess of the amount ordinarily paid for services such as he rendered, and which bore a relationship to the amount of his stock holdings. The excess would not be treated as salary, but as a distribution of earnings of the corporation and the amount of such excess would not be considered a deductible item.

Solution of Yesterday's Puzzle

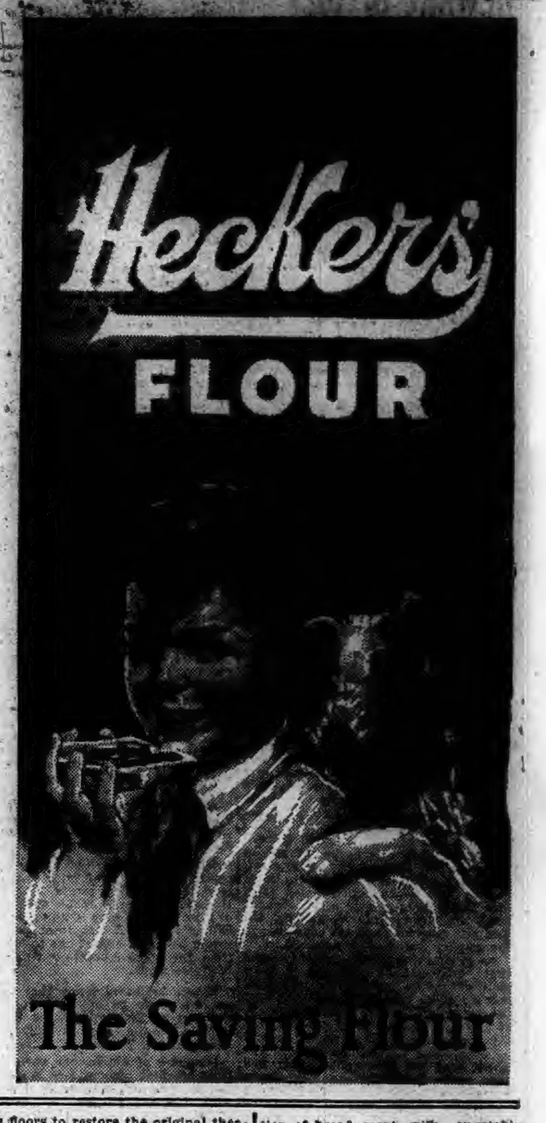

BE WAKE UP DIET WITHOUT BULK

Kellogg's ALL-BRAN Will Protect You

People are more careful than ever before about diet. They diet to clear complexions. They avoid certain foods to stay thin. They eat others to get fat. But many are running a serious danger because they are missing the "roughage" or "bulk" foods that every person must have to keep well.

As a result, constipation gets in its deadly work. Headaches, listlessness, circled eyes are only the first symptoms. In the end, constipation ruins health, wrecks beauty and may cause serious disease.

Don't neglect your daily roughage. That is nature's rule. Kellogg's ALL-BRAN will supply it. A healthful cereal to eat each day. To use in cooked dishes or to serve with milk or cream. To mix with other cereals.

ALL-BRAN is guaranteed to relieve constipation—to prevent it. Two tablespoonfuls daily—chronic cases, with every meal. It is 100% bran. Doctors recommend it. Your grocer sells it. Served by hotels, restaurants, dining cars. Made by Kellogg in Battle Creek.

Kellogg's ALL-BRAN

THUMM'S HOME MADE SAUSAGE — AND — SAUSAGE MEAT 40c per lb.

THUMM'S DELICATESSEN

10 FRANKLIN STREET

INCIDENTS IN SOCIETY

The last meeting of the Contract bridge club was held with Mrs. Davenport Wallace, of Chelsea court.

Mrs. Walter T. Camp and Mrs. Elita Davenport Wallace were in Boston for several days during the past week and heard Rosa Ponselle.

Miss Virginia Chase, daughter of Mr. and Mrs. Albert H. Chase, of Rachem terrace, is entertaining with two tables of bridge today (Saturday).

Mrs. W. P. Dickson, of New Haven, is visiting at the home of her son-in-law and daughter, Mr. and Mrs. Henry B. Vignot, of Washington street.

Mrs. William B. Clark and her daughter, Mrs. Christopher M. Galpin, of North Stonington, are guests at the Marlborough-Blenheim, Atlantic City.

Thursday evening, Miss Mary Elizabeth Durie, daughter of Mr. and Mrs. Alexander Durie, entertained with four tables of bridge at her home on Pearl street. During the evening announcement was made of the engagement of Miss Durie to Richard Plummer Peale, son of Mr. and Mrs. Arthur L. Peale, of McKinley avenue.

Clever Craftsman

51 BROADWAY

Special Today!

Rayon Stripe Drapes 2 yards for $1.00

Gold Grain Drapes 3 yards for $1.00

36 inches wide

Gifts — and — Greeting Cards

CHAS. A. DOWSETT, Manager

NOTICE!

I have removed my veterinary business from 758 Boswell Ave., to Norwich Town. My home and office address for the future will be

169 Harland Road, Norwich Town, Conn. Tel. 1095.

DR. F. D. COLES.

Order now and save a nice discount. Write me and I will call.

ROSS

OLSON BARN EQUIPMENT KOHLER ELECTRIC PLANTS DE LAVALL MILKERS AND SEPARATORS DODD LIGHTNING RODS

W. P. HOLMES

Pachaug

Colchester Laundry Service

42 Norwich Ave., Colchester

Phone 56

OPEN FOR BUSINESS MONDAY, FEB. 18

Wet Wash — Flat and Hand-Finished Work

Daily Collections and Deliveries

1799 1929

Norwich, Saturday, Feb. 16, 1929

VARIOUS MATTERS

Light vehicle lamps at 5:51 this evening.

The topic on every tongue this week-end is Norwich Dollar day.

Feb. 16 in the church calendar is the feast day of Saint Juliana.

Sunday is communion Sunday for the Rosary society of St. Patrick's parish.

With temperature of 44 degrees Friday afternoon the light snowfall did not last long.

Red berets continue the favorite mid-season headwear with the Norwich school girls.

The Central Baptist church has made a payment of $500 to the Connecticut Baptist Missionary Corp.

A number of clergymen will anticipate Washington's birthday by preaching patriotic sermons Sunday.

Nine new members have been received to date at Trinity Methodist church, the goal being 50 by Easter.

At South Coventry, Mr. and Mrs. Lynn Beerwort, of Hartford, were recent guests of Mr. and Mrs. William F. Wood.

Now that valentines are out of the way, the stores are featuring patriotic cards and emblems for Washington's birthday.

Although there have been some bad storms this winter, very few have had the effect of furnishing work for the telephone troublemen.

The grange lecturer at Hamburg, Herbert Morrill, is preparing a Washington's birthday program for the next meeting, Feb. 21.

That $ sign certainly looked good to the street shoppers who were inspecting the tagged stocks in the Norwich store windows Friday.

So vexatious has chicken stealing become in Niantic that the authorities are offering a reward for the detection of the thief or thieves.

George Scott, of Lafayette street, already has gladioli shoots up six inches, under glass, the bulbets having been planted early this season.

Malcolm Hyatt concluded his duties as manager of Ferry Tavern, Old Lyme, recently and has returned to his home at White Plains, N. Y.

There is an effort in some of the Catholic churches to make the enrollment Sunday for the Catholic Mission Aid society 100 per cent.

The current Connecticut College News states that the Washington's birthday party is to be held at Knowlton House, Saturday evening, Feb. 23.

According to a Westminster correspondent, Dr. Thompson, of Norwich, assisted by the school nurse, examined the children in the school Tuesday.

Dr. James H. Floyd, registered veterinarian, 142 Harland Road, Norwich Town. Phone 506.—adv.

Oliver Dudley Bailey, who died at Waterford Thursday, was at one time employed as a freight clerk in the New York office of the Norwich line steamboats.

It is announced by the White Ribbon Banner that a W. C. T. U. institute is to be held at Stafford Springs Wednesday, Feb. 27, in the hall over the library.

The Sunday evening Lenten preacher at St. Patrick's church, Norwich, is to be a missionary from the monastery of the Passionist Fathers in West Springfield.

It is mentioned in Lord's Point news that Harry L. Lathrop, with assistant, from Norwich has been doing repair work to the Lathrop bungalow, on Langworthy avenue.

A Norwich Free Academy girl sweeping off a walk in front of a Broadway business house this week was merely being initiated into one of the sororities.

The editor-in-chief of Red and White, Norwich Free Academy paper, James N. Casey, has a thoughtful editorial on "That Inferiority Complex" in this week's issue.

W. R. C. baked bean and salad supper Saturday, Buckingham Memorial.—adv.

Raw fur dealers from this section were in New York Friday for inspection of $5,000,000 worth of furs from all over the world, which are to be auctioned for seven days the coming two weeks.

Fred N. Potter and Mrs. Cecelia Tracy, of South Coventry, were married at the manse in North Coventry Tuesday by Rev. James N. Atwood. They were attended by Mr. and Mrs. Joseph Green.

A Montville resident, Patrick J. Monahan, was able to supply from his scrap-book an ancient ballad, "The Old Bog Road," requested for the literary column of the Catholic Transcript, by The Counselor, this week.

Quilted calicos of the type worn by grandmothers of the present generation are the newest contenders for favor in the cotton dress field. Their revival is attributed to the attention being given ginghams after several years of neglect for dress uses.

Announcements have been received in Lyme from Mr. and Mrs. Harry Seaton, of the marriage of their daughter, Grace Harvey, and Joseph Xavier Du Mond in New York Thursday. Mr. Du Mond is the son of Artist and Mrs. Frank V. Du Mond, summer residents of Grassy Hill.

S. M. D. CLUB OPENS WHIST AND PINOCHLE TOURNAMENT

The S. M. D. club started a whist and pinochle tournament Friday evening at Forester's hall. There was a large attendance. The winners at whist were: Women, first, Mrs. Brunette, 41; second, Mrs. J. O'Brien 33; third, Mrs. O'Neil 31; men, first, H. A. Sherman 36; second, Edward J. Sullivan 30; third, Neal Beetham 30.

The pinochle winners: Women, first, Miss Ethel Whitmarsh, 8,420; second, Mrs. Wieman, 7,280; third, Mrs. H. J. Clement 7,070; men, first, Joseph Shea, 7,170; second, George Morse, 7,030; third, John Lafferty, 6,850. The tournament will continue every other Friday evening.

STAFFORD SPRINGS CHILD KILLED BY AUTO TRUCK

STAFFORD SPRINGS, Conn., Feb. 15.—(AP)—Isabel Campo, four, daughter of Mr. and Mrs. Benjamin Campo, was fatally injured late today, when struck by an automobile truck operated by Leas Breland, of Chicopee Falls, Mass. The truck ran over her body as she was crossing a road and she died upon reaching the hospital. Police are holding the driver pending action of Coroner John F. Fahey of Rockville.

Called for Grass Fire

The fire department was called out at 5:55 o'clock Friday evening, when a grass fire broke out in the rear of No. 48 Spring street. Several gallons of chemical were used to extinguish the blaze. Squad A, Engines No. 5 and 6, Acting Chief Henry R. Taft and Deputy Chief D. J. Brennan responded.

PERSONALS

Misses Mary Turano and Felice Guaratella of Westerly were business callers in Norwich Friday.

Mrs. George Partridge and Miss Bly Partridge of Norwich were guests this week of Mrs. Alice P. Sistare at Lord's Point.

Mr. and Mrs. M. E. Richmond of Moosup have just celebrated their 70th wedding anniversary.

Miss Ruth Baker, daughter of Mr. and Mrs. F. C. Baker of North Grosvenordale spent a day in Norwich recently.

First Selectman Wm. D. Downing, of Voluntown, a patient at Backus hospital, Norwich, since injuring his arm which was mangled in a machine while harvesting ice at Plainfield, is making good progress, so that he is able to be up and dressed daily now.

OBITUARY

James A. Briggs

James A. Briggs, 85, of No. 52 Main street, died in this city Wednesday evening at 10:30 o'clock following a short illness. He was a native of Canterbury and was the son of Mr. and Mrs. Asher Briggs. For years he resided in Plainfield, where he was engaged in farming and photography. Since last fall he has been a resident in Norwich. Mr. Briggs, who was the last of his immediate family, is survived by a nephew, Alfred Briggs of Plainfield and a niece, Mrs. Emily Butler of Putnam. His wife, who was Miss Lewis of Plainfield before her marriage, died many years ago.

Mrs. Herbert H. Smith

Following an illness of ten days with pneumonia, Mrs. Herbert H. Smith, 29, of No. 107 Washington street, died in this city Friday evening at 8:40 o'clock. She born in Boston, Jan. 16, 1900, the daughter of the late John and Mary Kyle Sullivan, and was a graduate of the Quincy public schools and of the Quincy high school. After her graduation Mrs. Smith was employed as a stenographer and bookkeeper and later was office manager of a specialty house in Quincy, Mass. She was united in marriage with Herbert H. Smith on Oct. 12, 1922, in St. Joseph's church, Quincy, by Rev. Fr. Owen and since her marriage had lived in this city. Besides her husband Mrs. Smith is survived by three children, Mary J., 5, Herbert H. Jr., 4 and Margaret Frances, 11 months, a sister, Miss Helen Sullivan of East Boston and a brother, John Sullivan of Lynn, Mass. During her residence in this city Mrs. Smith made many freinds through her pleasing personality and their sympathy is extended to the members of the family in their bereavement.

Alfred A. Fournier.

Following an illness of several months with heart trouble Alfred A. Fournier of No. 34 Union street, died at 1.20 o'clock Friday morning in this city. He was born in Canada 65 years ago came to Norwich with his parents at an early age, residing here until the time of his death. Twenty-nine years ago Mr. Fournier was united in marriage with Julia Ann Penton at St. Patrick's church by the late Rev. Hugh Treanor.

Mr. Fournier was a moulder by trade and was for years employed at the Vaughn Foundry until a few years ago, when he entered the employ of the Porteous and Mitchell Co., remaining with them until his death. He is survived by his widow, his mother, Mrs. Juliet Fournier, three sisters, Mrs. Mary Mathews, Mrs. Philip LaValle, and Mrs. Lena Bernier, all of Lowell, Mass. Several nieces and nephews in Norwich and Lowell also survive him.

Mr. Fournier was a member of St. Patrick's parish and of the Moulders' union, No. 126, I. M. U. He was a loving husband and kind neighbor and leaves a wide circle of friends, who deeply mourn his death.

Mrs. W. S. C. Perkins

Mrs. Amelia (Jerome) Perkins, 87, widow of W. S. C. Perkins, M. D., who was for over half a century a practising physician in Norwich, died about 5:30 o'clock Friday night at the home of her daughter, Mrs. Frank W. Browning, No. 45 Williams street. Mrs. Perkins, who had been in poor health for several years, was stricken with a fatal shock early Friday evening.

Mrs. Perkins was born in Montville, November 6, 1842, the daughter of the late George D., and Hannah (Darrow) Jerome. She attended a private school at New London. In Montville, May 29, 1861, she was united in marriage with Dr. W. S. C. Perkins by Rev. Curtis Keeney. Since her marriage she had made her home in this city.

Surviving are a daughter, Mrs. Frank W. Browning, and a son, Charles H. Perkins, M. D., of this city. There are also three grandchildren, Mrs. Dixon H. Leavens, now in Norwich, Carleton P. Browning of Britannia Beach, B. C., and Miss Henrietta Browning of Spartansburg, S. C., and three great grand children in British Columbia.

Mrs. Perkins was a member of Park Congregational church, and was active in the church affairs as long as health permitted. She was a past regent of Faith Trumbull chapter, Inc., D. A. R., and was for 33 years president of the Wednesday Afternoon Literary club. Mrs. Perkins was prominent in civic and social affairs of the city and town for years.

WOMEN VOTERS TO HOLD RECEPTION FOR SPEAKERS

Bird S. Coler, who is to be the principal speaker at the child welfare luncheon to be held Monday noon at 12.15 o'clock at the Wauregan hotel has organized a bureau of consulation for those wishing to endow large charities. Charities is a favorite subject with Mr. Coler who was for years engaged in this line of work in New York city. With regard to charitable contributions Mr. Coler recently said:

"Exposure without an attempt at correction gives us no relief. We would request everyone throughout the country to give no money whatever on the streets or on personal appeals, through the mail or even over the air, without first inquiring of people who know, like the great religious organizations of every faith, from their own charity or welfare commissioners, as to whether or not the appeal is legitimate. The best non-sectarian work done in the country is that of sectarian organizations who respect the faith of those whom they help; by the great newspapers of the country who have funds at various times of the year and by the social service committees connected with the various hospitals and institutions throughout the United States who are under direct and authoritative supervision. Personally, I favor and advocate every one dispensing their charities first through institutions of their own faith and then those who have the time, the means and the inclination to do their non-sectarian work through the great public institutions of our country and their social service committees."

Mr. Coler will speak Monday on Philanthropy and Child Welfare. Other speakers will be Judge Whitaker of New Haven, topic, Probation Methods. Kenneth Messinger, head of the state bureau of child welfare, and Miss Mary Buckley, state president of the League of Women Voters. The Norwich league, of which Miss Alif Stevens is president, has made arrangements for an informal reception for the speakers, prior to the luncheon.

We are apt to condemn in others what we practice ourselves.

PARADE AND CEREMONIAL WILL MARK GRAND MONARCH'S VISIT

A parade, ceremonial and midnight show to be held this (Saturday) evening by Nemrod Grotto will mark the visit of Grand Monarch John A. Detlerick of Brooklyn, N. Y., to Norwich. All arrangements for the evening's programme have been completed, according to an announcement made Friday evening by the committee. Grotto members from Connecticut, Massachusetts and Rhode Island will gather here today for the ceremonial. Nemrod Grotto home on Cliff street will be headquarters for the visiting delegations.

Grand Monarch Detlerick, who is completing visitations to Grottos in New England, will arrive in Norwich at 3 o'clock this (Saturday) afternoon and will be welcomed by the reception committee comprising Monarch Henry Gee and Past Monarchs Herman Steizner, Edmund Hindle and Fred G. Prothero. Shortly after the grand monarch's arrival, he will be taken on a sight-seeing tour of the city and town and this will be followed by a dinner in his honor.

The day's programme has been arranged as follows:

Three o'clock, arrival of Grand Monarch Detlerick; 5 to 8:30 p. m., arrival of visiting delegations at the Grotto home; 6:30 p. m., special meeting of Nemrod Grotto; 7 p. m., meeting of the Connecticut State Grotto association; 7:30 p. m., street parade leaving Grotto home and marching through Main street to the Strand theatre, Water street, where the ceremonial will take place.

John Gunzenhauser, past monarch of Obeh Grotto, Bridgeport, will act as marshal of the parade, and his aides will be Jack Freed, past monarch of Hejaz Grotto, New Haven, and Past Monarch Sniffers of Norwalk.

At 8 o'clock the ceremonial will start at the Strand theatre and the work will be put on by Hyas Grotto of New Haven. Stunts will be provided by Nemrod Grotto and the Norwalk Grotto. After the ceremonial a midnight show will be attended at the Strand theatre and will be followed by a supper at Olympic hall. A large class of candidates will be initiated.

The officers of Nemrod Grotto are: Monarch, Henry Gee; chief justice, Fred G. Thumm; master of ceremonies, Richard Mills; secretary, Louis Browning; treasurer, Arthur E. Story; marshal, Chester Davey; captain of the guard, John O. Johnson; orator, Lewis J. Oat.

The ceremonial committee follows: General chairman, Henry Gee; Louis Brown, John B. Oat, John H. Bell, Richard Mills, Julian Panka, John Pickering.

Invitation committee: Joseph Welington, chairman; ceremonial, P. M. Everett Peckham, chairman; stage, P. M. Fred Prothero, chairman; reception, P. H. Herman Sielzner, chairman; greetings, John O. Johnson, chairman; candidates, P. M. Edmund Hindle, chairman; entertainment, Harry Rosenberg, chairman; properties, Lewis J. Oat, chairman; stunts, Leonard Prentice, chairman; special, Chester Davey, chairman; parade, Henry Gee and George Helmboldt; music, Fred G. Thumm.

VALENTINE SOCIAL AT UNIVERSALIST CHURCH

A large attendance of the church school of the Church of the Good Shepherd and their friends enjoyed a birthday party and Valentine social in the church social rooms Friday evening. Games were enjoyed by the younger members of the school and these were followed by an entertainment as follows:

"A Night Off in St. Valentine's Workshop," Queen of Hearts, Eleanor Pike; Queen's Maids, Dorothy Parsons, Virginia Disque; St. Valentine, Herbert Laurence Jumping Jacks, Bill Mitchell, John Bell and Charles Parsons; monologue, "Leir's Troubles," William Mitchell; play, "Katie's New Hat," Mrs. Murphy, Thelma Biurstrom; Susie Murthy, Dorothy Alquist; Maggie Murphy, Dorothy Alsons; Norah Murphy, Eleanor Pike; Mrs. Schneider, Helen Hanigane; Katie Schneider, Betsy Pike; the twins, George Bell.

Monologue, "Gee Whiz," William Mitchell.

Miss Nancy Pitcher was at the piano. The Valentine box was in charge of Virginia Disque and Dorothy Parsons. The birthday cake was cut by Miss Betty Pike.

The decorations were in charge of Villa Bussey and Beatrice Mitchell, Mrs. Elizabeth Hill and Miss Jessie Hill had charge of the refreshments and Charles Parsons was in charge of the games. The entertainment committee comprosed Betty Pike, chairman, Alice Parsons, Thelma Biurstrom and Helen Hanigan.

LUTHERAN CHURCH PASTOR GIVES LENTEN MESSAGE

A very inspiring Lenten message, one of a series, was delivered in English Friday evening at the First Lutheran church by the pastor, Rev. C. Storck. Rev. Mr. Storck spoke from the text, Exodus, 3-5, "Put off thy shoes from off thy feet, for the place where-on thou standest is holy ground." There was a large congregation present for the service. In part Rev. Mr. Storck spoke as follows:

"The people of old showed their respect and reverence to certain persons or places by taking off their shoes before entering. This is an oriental custom even today. Indeed the Occident may learn a good deal from the Orient when it comes to devotion and reverence. The people in Biblelands seemed to live closer to God. No wonder that God revealed Himself to them so frequently and so directly.

"There are times and places even in our ordinary life when we take off our shoes, when we speak only in whispers, for the presence of God seems to be so real, the sickroom and the chamber of the dying are so holy. Blessed are the pure in heart for they shall see God also in the sick-room. When I enter the halls of our hospitals or sanitoriums it seems to me I am approaching the Mountain of God and I have a feeling as if I must take off my shoes. When I approach my Sunday school room or catechism room as well as the large halls of learning of our public schools I feel as if I should take off my shoes, for the ground whereon I stand then is holy ground.

"I want you, young people, that might be restless for the great city or far country to know; your home is not only the dearest spot, but also the holiest ground. Little Nazareth was holy ground for Christ, where He stayed at home with His parents until His time came to come forth. Oh, may your home, may your store or shop, may your town and especially may your church become holy ground, and a haven of rest!"

MARGARET FULLER'S BOOK IS SIGNALLY HONORED

A dispatch from Philadelphia says: "What Else is There?" a novel by Inez Speckling, just published is the February selection of The Catholic Book-A-Month club. Other books on the February list are "Generally Speaking," by G. K. Chesterton; "Pere Marquette," by Agnes Repplier; "Her Son," by Margaret Fuller; "Hate," by Arthur D. Howden Smith, and "Founders of the Midle Ages," by Edward Kennard Rand.

Rev. Will W. Whalen, noted novelist and member of the editorial board, was chosen to prepare the review of this month's selection. "Searching among each month's output for those books which are in accord with Catholic morals, philosophy and thought and which in addition are of general interest and high merit is, to the average reader, like looking for a postage stamp in a subway rush," he said. "We aim to aid him in his search and at the same time leave scope for his own intelligence and taste."

WORLD DAY OF PRAYER AT COMMUNITY HOUSE

Six local churches were represented at the world day of prayer meeting Friday afternoon at the Community house. Mrs. Charles T. Bard, chairman of the missions department of the United Church guild presided. Delegations from Park Congregational, Taftville Congregational, First Congregational, Trinity M. E., Central Baptist and the First Baptist churches took part in the afternoon's programme.

A feature of the service was the dramatization of two hymns, Angels of Jesus and I Pray for Light, by Mrs. A. N. Foster and eight girls of the Church of the Good Shepherd. Universalist, Mrs. Schwenk was the soloist.

ANNUAL LENTEN SERVICES OPEN AT LOCAL Y. M. C. A.

The seventh series of Lenten services under the auspices of the Norwich Young Men's Christian association opened Friday noon at the "Y" building with a large attendance including many local business men.

The meeting opened with the singing of "Take time to be Holy," and Rev. Charles H. Ricketts offered a most inspiring prayer. Hugh Kinder the pianist rendered a vocal solo, specially arranged by himself, titled 'Dying With Me."

James M. Morton a director of the association presided at the meeting, and in his introduction of the speaker, Rev. J. Romeyn, Danforth, of New London, said: "I am not a prophet nor the son of a prophet, but I believe that this series is to be the best yet. I am glad that Dr. Danforth is my friend, and let me remind you that a friend is more than an acquaintance. My high regard for him has led me to place his portrait in my den along side of "Bobbie Burns."

"Now, "what if That Boy Were Thine," given by Silas Whipple, whose pleasing voice was heard with fine effect. Poet's Corner—Sister Burdick of Mystic grange gave an oration on 'Sufferin' Sisters, to the great delight of her audience, and was obliged to respond to two encores. The program closed with a song by the grange.

Under good of the order, resolutions were passed urging the local newspapers to use their thought directing powers to discourage inkiness at all times and places, and uphold the highest standards in the news columns as well as editorials.

Resolutions were also passed in regard to teaching the dangers of alcoholics and narcotics in the public schools.

At the close of the programme, refreshments of sandwiches and coffee, also fancy cookies, were served by Division E.

CHICAGO MAN ADDRESSES FREE ACADEMY STUDENTS

Frank J. Jaynes of Chicago, who is to deliver a number of talks for the next two weeks on the proposed expanded programme of the Norwich chamber of commerce, gave an instructive talk to the students of Norwich Free Academy Friday morning. Mr. Jaynes, who was introduced Principal Henry A. Tirrell, said that one of the most interesting studies in our contemporary life is the American city. Its growth has been tremendous. In many instances, and possibilities of substantial growth and opportunity are forever with it. Continuing Mr. Jaynes said in part as follows:

"Some cities expand almost miraculously, while others barely hold their own. There are reasons for this aside from happy geographical location, richness in natural resources or peculiar industrial advantage.

"Many cities are seriously thinking on the question of what makes towns grow, and many are finding the answer. They have discovered that a city undergoes an almost complete change of population every twenty-five years, that, therefore, population movements are fluid and can be influenced in determined directions. They have found that community stagnation is, in many instances, the products of a state of mind, and that changing the civic mind can change the civic outlook.

"More vital still, they are discovering that a community is capable of promotion by methods that are common knowledge in business and industrial affairs. An industry without organization, plans and direction cannot succeed. A city is just as responsive to promotion as any other business, for it is a business enterprise.

"Lacking any other, American communities have created a promotional and planning organization in the modern chamber of commerce, which is a non-political, non-sectional, city-wide body, composed of energetic and forward looking citizens. Its one and only business is the advancement of the common interests of the people of the community it serves."

Mooseheart Legion Meets

Mooseheart legion, No. 124, held its regular meeting at the Moose home, Thursday evening with the senior regent Emma Beaver, persiding. A rising vote of thanks was given Mrs. Herbert Rich who has the honor of selling the largest number of tickets for the recent dance.

Following the business session there was a valentine social. The programme numbers included vocal solos by Mrs. Mary Edwards, and an Irish dance by Theresa Watters. The winners in the valentine party games were Mrs. Emma Beaver and Mrs. Mary Edwards. Mrs. Herbert Rich provided the music for the modern and old fashioned dancing. Cake and coffee were served by a committee comprising Elsie Caughey, chairman, Irene Burns, and Nellie Dorr. Frankfurters and rolls will be served at the close of the next meeting.

TRAPPER PERISHED IN BLIZZARD IN COLORADO

CRAIG, Colo., Feb. 15—(AP)—Caught in a blizzard in the remote Douglas mountain section, Michael Malone, hunter and trapper, perished within thirty feet of a cabin which he was unable to locate.

Malone's frozen body was found by Ralph Maddox, a rancher, when Maddox and his wife returned to their home from Craig.

There is a light which shines on Bethlehem which makes it to our hearts, visible from here. We find it a privilege to go there, but we do not need to wait to go in order to see. The light is three-fold. The light of a star, and of a mother's face, and of a child that came here for us men and our redemption. The star we see when we look up. The mother's face we catch reflected in every other mother's face. And the Christ we see in every upward effort of a human life.

We came back by way of the Mount of Olives. From that height we looked over Jerusalem. Not Jerusalem only out all the world and all the centuries are spread before you. It is even more true of the soul than of the body, that the higher you get the more you can see. Illusion? No; it is revelation.

LOCAL GRANGERS CONTRIBUTE TO BOY SCOUT PLAN

Norwich grange, No. 122, P. of H., held its regular meeting Wednesday evening at Steiner's hall with Worthy Master A. W. Lillibridge, presiding. The reports of the entertainment committee on the Valentine dance and the building site committee were received and accepted. The grangers voted $5 towards the Boy Scout budget. Among those who addressed the gathering was Worthy Master Gerhardt of Colchester grange. Visiting grangers were present from Mystic, Ledyard, Colchester, Pachaug and Preston.

The lecturer's hour was an unusually interesting one. The programe included a report of the state grange session at Bridgeport, submitted in the form of various newspaper items and departments. The reports were submitted as follows:

Report of the conference and the naming of some of the alms for 1929, by Worthy Lecturer Elizabeth Murray.

The Stratfield hotel, by Sister Story; the state home economics exhibit of house dresses, by Sister Woodmansee; Just escaped arrest for speeding; thrilling tale of four local grangers who went to see the sixth degree worked in Bridgeport, and succeeded in making the record time of nearly five hours from Bridgeport to Norwich, by Sister Coles. What is doing at the state capitol, a brief resume of the bills before the legislature, by Senator Lillibridge. An Advertisement for the Norwich Follies, exhibition of clog dancing, and one of the hits of the evening, by Misses Lucille Cross and Thelma Marsh, with Miss June Woods as accompanist. State grange resolutions. Appreciation of the late state lecturer, Lenny Whitham. That one member from each Pomona be appointed on the state grange legislative committee, that the law in regard to the sale of oleomargarine be unchanged. To recommend stronger measures of enforcement of the 18th amendment. To urge the legislature in regard to education in public schools of the dangers of alcholics and narcotics. To work for the return of 10 per cent. of the gasoline tax and licensing of machines to the towns for improving the country roads.

Song, "What if That Boy Were Thine," given by Silas Whipple, whose pleasing voice was heard with fine effect. Poet's Corner—Sister Burdick of Mystic grange gave an oration on 'Sufferin' Sisters, to the great delight of her audience, and was obliged to respond to two encores. The program closed with a song by the grange.

Under good of the order, resolutions were passed urging the local newspapers to use their thought directing powers to discourage inkiness at all times and places, and uphold the highest standards in the news columns as well as editorials.

Resolutions were also passed in regard to teaching the dangers of alcoholics and narcotics in the public schools.

At the close of the programme, refreshments of sandwiches and coffee, also fancy cookies, were served by Division E.

RADIO PROGRAMS

Saturday, Feb. 16

454 M.—WEAF—660 Kc.

4:30—Clover Club Trio.
4:45—Marshall Monroe, tenor.
5:00—St. Regis Orchestra.
5:30—Jolly Bill and Jane, children's program.
5:55—Summary of programs.
6:00—Waldorf-Astoria music.
7:00—Spitalny's music.
7:30—Sketch—Romance Isle.
8:00—Lew White, organ recital.
8:30—Mildred Hunt, soprano; with Marimba Orchestra.
9:00—General Electric Symphony, directed by Walter Damrosch.
10:00—Lucky Strike Dance Orchestra.
11:00—Time; Ponce Sisters, songs.
11:15—Pollack's Orchestra.

422 M.—WOR—710 Kc.

4:30—Apollo Quartet.
4:40—Virginia Ramblers.
5:15—WOR studio tea.
6:15—News; Weisman and Cohen, violins.
6:35—Serge Walter, piano.
6:50—Aviation—Bert Acosta.
7:0—Time; Commodore Orchestra.
7:30—Fraternity Row; sports review.
8:15—National Security League.
8:30—Recital hour; Beatrice Kneale, contralto; Nicola Thomas, violin.
9:00—Just Among Ourselves.
9:30—Gordon's Orchestra.
10:00—Organ recital.
10:20—Astor Orchestra.
11:00—News; weather.
11:05—Golden Orchestra.

395 M.—WJZ—760 Kc.

4:30—Thousand Melodies Band.
5:15—Three Cheers.
5:45—Sports—Frank O'Neill.
6:00—Young's Orchestra.
6:35—Summary of programs.
6:30—Gold Spot Pals.
7:00—Longines time; St. Regis Orchestra.
7:45—A Week of the World's Business—Dr Julius Klein.
8:00—Pure Oil Band, Edwin Franko Goldman, conductor.
8:30—Interwoven Entertainers
9:00—Pan-American; Ermine Calloway, soprg; Marimba Band.
9:30—7-11's Orchestra
10:00—Longines time; play—The Octoroon.
11:00—Slumber music.

517 M.—WTAG, Worcester—580 Kc

7:00—Studio program.
7:15—Organ recital.
7:30—Same as WEAF.
8:30—Bancroft Orchestra
9:30—Same as WEAF.
11:00—News bulletin

508 M.—WEEI, Boston—590 Kc.

6:00—Same as WEAF.
7:00—Music.
7:30—Same as WEAF.
8:00—Musicale.
9:00—Same as WEAF.
11:00—Weather and Flying—E. B. Rideout.
11:05—News dispatches.
11:15—Bridge talk—Mrs. Charles Geissler.

500 M.—WTIC, Hartford—600 Kc.

8:00—Same as WEAF.
11:00—Bond Orchestra.
11:30—News; weather.

380 M.—WGY, Schenectady—790 Kc.

6:45-9:00 a. m.—Same as WEAF.
11:15 a. m.—Same as WEAF.
11:55 a. m.—Time; weather; stocks
6:25—Time; weather.
6:30—Same as WEAF.
7:30—Musical program.
11:00—Van Curler Orchestra.

337 M.—WJAR, Providence—890 Kc.

7:00—Music talkalogue; talk
7:30—Same as WEAF
8:00—Temperature; music
8:30—Same as WEAF.
11:00—News flashes.

306 M.—KDKA, Pittsburgh—980 Kc.

9:40 a. m.—Weather; news; market reports; time; Home forum.
10:55 a. m.—Opening quotations.
11:00 a. m.—Chimes; time.
12:02—Market reports.
12:15—Theatrical calendar.
12:35—Lenten service.
5:30—Same as WJZ.
5:50—New York stock quotations.
5:45—News; theatrical calendar
6:00—Time; Pitt Orchestra.
6:30—Same as WJZ.
7:00—Chimes; University of Pittsburgh address; The Plays of Lessing—John S. L. Raschen.
7:15—Home Radio Club.
7:35—American Literature—Elbert R. Moses.
7:45—Same as WJZ.
10:01—Fort Pitt Orchestra.
10:25—Weather; orchestra.

303 M.—WBZ-WBZA—990 Kc.

Springfield-Boston

10:30 a. m.—Junior Home Forum—Marjorie Mills.
10:45 a. m.—Time; musicale.
10:55—Financial news
11:00 a. m.—June Lee, Beauty.
11:30 a. m.—Musicale.
11:35 a. m.—Home Information Centre.
11:45 a. m.—Musicale.
11:55 a. m.—Spotlight Review—Constance D'Arcy.
12:00 m.—Chimes; weather.
12:06—Luncheon music.
12:30—WBZ Four-H Club.
12:45—Financial news.
2:00—Financial news.
5:30—Same as WJZ.
6:30—Mischief for Idle Hands—C. A. Gates.
6:50—Lost and found.
5:55—Positions wanted.
5:45—Pizzitola Strummers.
6:00—Weather; time.
6:01—Statler organ.
6:30—Same as WJZ.
7:01—T. M. C. A. broadcast.
7:30—Rhythms—McEnelly's Orchestra.
8:30—Same as WJZ.
10:00—Time; Sport-o-Grams.
10:06—Statler Orchestra.
10:45—Winchester broadcast to Arctic and Antarctic.
11:30—Time.

Sunday, Feb. 17

454.3—WEAF, New York—660

1:30—Reproducers.
2:00—Biblical drama; soprano.
3:00—Dr. Wise.
4:00—Dr. Cadman.
5:30—Twilight Voices.
6:30—Musical program.
7:00—Songalogue.
7:30—Theater party.
9:00—David Lawrence.
9:15—A K hour.
10:15—Champions.
10:45—National Light Opera.

394.5—WJZ, New York—760

9:00 a. m.—Children's Hour.
1:00—National Artists hour.
2:00—Roxy's symphony.
3:00—Young People's conference.
4:00—Marie Damrosch program.
4:30—Musicians; travelogue.
5:30—Dr. Fosdick.
6:30—Anglo Persians.
7:00—Nomads; at the piano.
8:00—Melodies; Magazine hour.
9:15—Jubilee Singers; El Tango.
10:15—Glee club; G. Ludlow.

422.3—WOR, Newark—710

2:00—Lawyer's Air magazine.
2:30—Caucasians.
3:00—Philharmonic symphony.
4:00—Little symphony.
5:00—Sunday forum.
6:00—Great cathedrals.
7:00—Orchestras.
8:30—Choir invisible.
9:30—Playhouse.
10:30—String Quartet.

379.5—WGY, Schenectady—790

10:30 a. m.—Church services.
4:00—Dr. Cadman.
5:30—Twilight voices band.
8:30—WEAF programs.
7:30—Theater family.
9:00—D Lawrence; A. K. hour.
10:15—Champions; Musical.

302.8—WBZ, Springfield—990

11:00 a. m.—Church services.
5:30—Dr. Fosdick.
6:30—Anglo Persians.
7:00—News; ensemble.
7:20—At the piano.
8:00—Melodies; Magazine hour.
9:15—Glee club; orchestra.
10:16—Sports; hockey game.

305.9—KDKA, Pittsburgh—980

11:00 a. m.—Church services.
6:00—Orchestra; Persinas.
7:00—Church services.
8:00—Melodies; Magazine hour.
9:15—Jubilee Singers; El Tango.

272.6—WFBG, Atlantic City—1100

4:30—Community recital.
5:15—Religious service.
7:00—Sunday concert.
9:15—News; concert, orchestra.
10:00—Sunday evening musicale.
11:00—Schubert club

8 Consecutive Years LIBERTY BRAND FERTILIZERS Have Had a Clean 100% RECORD In the State Analysis

Look on Page No. 62, Bulletin No. 296, State Report of Commercial Fertilizers. See the wonderful record of

APOTHICARIES HALL CO.

Manufacturers of LIBERTY BRAND FERTILIZERS

Make comparisons and decide definitely to buy only the best this year.

We will quote you cheerfully

The Yantic Grain & Products Co.

Distributors

MERCHANTS BUREAU HEARS OF EXPANSION PROGRAMME

Two talks on the expansion programme, now in the process of formation by the Norwich chamber of commerce, and the annual budget of $20,000, which is needed to carry out the chambers programme, were heard Friday evening at the Wauregan hotel at a special meeting of the Merchants bureau. The meeting, which was preceded by a supper at 6:15 o'clock, was presided over by President Cyril B. Fitch of the bureau. Secretary Walter H. Pilcher of the chamber introduced the speakers, who were Frank B. Jaynes of Chicago, and Carlton Young, who is in charge of the campaign.

In his talk Mr. Young said the plan as agreed upon by the executive committee of the chamber was to consolidate the budgets of the Merchants bureau and the Norwich chamber of commerce, so that during the campaign the men will solicit for only membership to the chamber.

The campaigners will solicit for membership to the chamber, the minimum membership fee to be $25, and for a subscription to the activities fund. The board of directors of the ch

ACADEMY LOSES TO TORRINGTON 35 TO 18; PLAY STONINGTON TONIGHT

The Academy lost its tenth straight basketball game to Torrington High Friday night at the Y gym, 35 to 18. Torrington's second team played over half the game. The visiting coach started his reserves, using them all through the first half and it was a close go, Torrington leading by one point, 14 to 13 at intermission.

However, in the third quarter the varsity took the floor and proceeded to toss in enough points, for victory. They were relieved in the closing moments of the game.

The Academy played fairly good basketball but Torrington was too strong. In Torrington about a month ago the Wildcats lost by 52 to 11, the score Friday being somewhat of an improvement.

The visitors no doubt were taking few chances because of their two games today with Chapman Tech and Windham. They were content to win by a small margin, although the Academy's game fight must be given recognition.

This was the local quintet's eleventh setback in thirteen games.

Palikovic, brilliant forward, was Torrington's best bet with 12 points while Henschel led the locals with 8 points.

In the preliminary the Gamma club took a 19 to 17 victory over the Baltic Methodist team. By winning, the Gammas went into a first-place tie with the Brothers of Joseph. Summaries:

Torrington High

	G.	F.	Pts.
Palikovic, lf	5	2	12
Muraski, lf	2	1	5
Germanomrf	2	0	4
Lesniewski, rf	0	0	0
Iranginis, rf	0	0	0
Peasley, c	2	3	7
Woodland, c	1	0	2
York, lg	1	1	3
Donahue, lg	1	0	2
McLaughlin, rg	0	0	0
Gagnebin, rg	0	0	0
	14	7	35

N. F. A.

Stevens, lf	2	2	6
Henschel, rf	4	0	8
Berghinzo, c	2	0	4
LaCroix, lg	0	0	0
Swatsburg, lg	0	0	0
Barber, rg	0	0	0
	8	2	18

Referee Whaples. Score at half time, Torrington 14, N. F. A. 13. Time 8 minute quarters.

Gamma Club

Vulgares, lf	0	1	1
Economous, rf	5	2	12
Stavros, c	0	0	0
D. Angelos, lg	1	3	5
C. Angelos, rg	0	1	1
	6	7	19

Baltic M. E.

Ridgeway, lf	1	0	2
Ellison, rf	1	0	2
Passmore, c	1	0	2
Swanson, lg	3	0	6
Wilcox, rg	2	1	5
	8	1	17

Referee Brown. Score at half time, Gammas 9, Baltic 6. Time, 8 minute quarters.

Conference Game Tonight at Y Gym

The Academy and Stonington clash in the first of their two game series tonight with tenancy of last place in the Eastern Connecticut Conference staring the loser in the face. Neither team has won a game so far. The outcome of the contest is somewhat of a toss-up. The locals will have the advantage of the home floor and should win, although only after a hard tussle. Stonington has only won one game and the Academy two, so this promises for an evenly matched contest. The Acaueny rules in basketball and Stonington in football but in basketball, it seems neither team can make much of an impress.

A Church league game between Phi Delta Nu and the Goat club will serve as a preliminary. This will start at 7:30.

Tonight's game is the second and last Saturday home date for the locals. They have only a few more games to play and a large crowd is expected.

HURD TAKES LEAD IN CANADIAN SKATING RACES

MONTREAL, Feb. 15—(AP)—Alex Hurd of Hamilton, Ont., took the lead for the Canadian senior speed skating title here tonight, scoring 50 points in the first half events. Hurd scored a first and a second place. Willie Logan of St. John, N. B., was in second place with 40 points, made through a first and a third. Ross Robinson of Toronto and Valentine Bialis of Utica, N. Y., were tied for third with 30 points each.

Yale Rallies to Beat Columbia

NEW HAVEN, Feb. 15—(AP)—Rallying in the second half after being on the short end of the score, Yale's basketball team tonight defeated Columbia in an intercollegiate league contest by the score of 37 to 23. The victory kept Yale in the first division of the league standing with a record of three victories and three defeats. Columbia has now lost three games and won one.

LANDGRAF TO ABIDE BY LEAGUE MEETING MONDAY

ALLENTOWN, Pa., Feb. 15.—(AP)—Ernest C. Landgraf, owner of the Allentown club in the Eastern baseball league, tonight declared he was ready to abide by whatever action the league officials take at their special meeting in Springfield, Mass., next Monday concerning charges made by John Farrell, secretary of the national board and president of the New York-Pennsylvania league. These charges were that this city cannot be reserved as Eastern league territory because Landgraf harbored ineligible players while operating an independent team here four years ago.

Landgraf said he was ready to fight the charges made by Farrell and that they had no connection whatever with his taking over the Waterbury, Conn., franchise in the Eastern league last November and transferring the ball club to Allentown.

He said he had conferred with prominent baseball men, who assured him that his operating an independent club in Allentown in 1923, 1924, 1925 and 1926 had no connection whatever with organized ball and that he was not a member of the National association at that time.

Landgraf said that he may have had some ineligible ball players on his clubs here, but that since he was not connected with organized ball at that time he did not question their eligibility so long as they played clean baseball for him. Several of these players have since been reinstated and now are playing with minor league clubs.

Since these players have been reinstated after violating their contracts with organized ball, Landgraf says he cannot understand why he, who violated no contracts, could not be reinstated in organized ball.

Landgraf formerly held the Newark and Syracuse franchises in the international league.

MASS. COMMISSION TO SELECT THE REFEREE

MIAMI BEACH, Fla., Feb. 15—(AP)—The men behind the scenes agreed today on a couple of points pertinent to the Sharkey-Stribling fight here February 27—one that both fighters should train a little heavier, and another, that the Masachusetts boxing commission would select a referee.

"Pa" Stribling and Johnny Buckley reached the agreement on the referee, when the father-manager of the Georgia athlete said it was well that the Massachusetts arbiters step into the thorny problem.

After a conference with Jack Dempsey, it was decided that a referee and alternate should be selected by the boxing commissioners in Sharkey's home state, and submitted to Pa and Buckley by February 20. If they failed to agree, then Jack Dempsey, Madison Square garden's promoter will do the selecting himself.

Both Sharkey and Stribling went through short workouts with sparring mates, skipped rope and worked with the heavy bag this afternoon, and the Boston sailor earlier in the day indulged in road work.

After today's conference, Dempsey issued an edict that there will be no pop bottle shower at Flamingo park noted that ticket sales were going well although it may be necessary to call some in from branch offices to fill orders received here, and then went quail hunting in the Everglades on the last day of the season.

PURJE TO MAKE DEBUT AT GARDEN

NEW YORK, Feb. 15—(AP)—Elno Purje, coach young Finnish distance runner, has decided to make his American debut in the national A. A. U. indoor championships at Madison Square Garden, February 23, in the two mile race. His opponents may include his famous countryman Paavo Nurmi, as well as Edvin Wide of Sweden and Leo Lermond, of the Boston A. A., all three of whom already are entered. Nurmi, however, also is entered in the steeplechase.

Purje's entry was accepted by Daniel J. Ferris, secretary of the A. A. U. today subject to approval of the Finn's credentials which he neglected to bring with him.

Purje told Ferris he has done two miles in 9.05 in practice on a poor track and is confident that under favorable conditions, he could shave Nurmi's remarkable indoor world's record of 8.58 1-5.

CONN. STARS TO ROLL ALL-HARTFORD FOR $500 PURSE

What promises to be one of the greatest bowling matches that will be promoted in this part of the state will be rolled in Danielson next Thursday between All-Hartford and Conn. Stars. All-Hartford will have O'Brien, Gallivan, Gaines, Fisher and Frisk. The Conn. Stars will have Barber of Danielson, Dugas of Taftville, Morin of Norwich, Lato of Waterbury and White of New Haven. They will roll for a purse of $500, best 4 out of 7 games. Three games will be rolled at Danielson and four games at Hartford. The games in Hartford will be rolled on Feb. 28th.

PUTNAM ROVERS AFTER GAMES IN THIS SECTION

(Special to The Bulletin)

PUTNAM, Feb. 15—The B. and H. Rovers of this city, a basketball organization are seeking out of town engagements. The local organization has amassed one of the strongest quintets in Windham county and openly challenges any other team to a professional or amateur ruled match to an out of town engagement.

Those who will fill the berths on the team are Capt. Johnson of Woodstock, Mike Hannifan, Tom Cody, Izzy Weiss and Jack Cronin of Putnam. The team with the exception of Cronin and Johnson are all ex-Putnam high school stars and have established good records on the local professional courts this season. Johnson was pilot of the 1926 Woodstock academy championship hoopsters.

Jack Cronin has carved his name upon the list of immortal gridiron buccaneers for his invaluable ground gaining work with the world champion Steam Roller gridiron eleven of Providence, during the past fall.

Team managers interested in securing games with this basketball outfit are requested to answer through this paper.

INTERNATIONAL LEAGUE ADOPTS 168 GAME SCHEDULE

NEW YORK, Feb. 15—(AP)—In a stormy four-hour session which finally ended with all appearances of amicability, the assembled magnates of the International league today decided to start their season on Wednesday, April 17, the day after the big league opening date.

The curtain is to be rung up by Montreal playing at Newark, Toronto at Baltimore, Buffalo at Jersey City and Rochester at Reading. Just two weeks later, on May 1, games involving the same teams will usher in the season in the northern half. The 168-game schedule closes on Sunday, Sept. 22.

A vote of confidence in the ability of the brothers Donnelly, William and Frank, to handle the destinies of the Jersey City club was taken, and William J. Manley, who has been personal secretary to John Conway Toole, league president, was made secretary-treasurer of the circuit.

What occupied the rest of the session and what occurred to cause the burst of shouted charges and counter-charges that punctuated the meeting and were audible even through closed doors, President Toole so maintained a scrupulous silence on the point.

REENEY AND MALONEY SIGNED FOR BOSTON GARDEN

BOSTON, Feb. 15—(AP)—The signing of Tom Heeney, of New Zealand, and Jimmy Maloney, Boston heavyweight, for a ten round bout here on March 1, was announced today by Eddie Mack, the Boston Garden's boxing promoter.

Mack said he obtained the signatures of both fighters only after much dickering and was forced to promise them the largest purses he has paid since the opening of the Garden.

Maloney who was knocked out by a few punches by the "Hard Rock" back in 1927, has shown much improvement since he started his comeback campaign eight months ago. He has been fighting often, recently outpointing Johnny Risko, of Cleveland, and Con O'Kelly, the Irish heavyweight. His handlers believe he has an excellent chance to even matters with Heeney, who has done but little ring work since he was defeated by Gene Tunney in last July's championship contest.

ADVANCE GUARD OF BRAVES OFF FOR SOUTH

BOSTON, Feb. 15—(AP)—The first contingent of the 1929 Boston Braves left here tonight for St. Petersburg, Fla., where President-Manager Emil Fuchs has again pitched his spring training camp.

Bill Cronin of Newton, a catcher, and Tony Plansky, the former Georgetown all-around athlete, who will be given a tryout as a pitcher, were the only players entraining here with Secretary Ed. Cunningham. Johnny Cooney was expected to join them at New Haven and Bunny Hearn and Dr. Earl Painter, the trainer, were due to board the train at New York.

When the Braves' special reaches Washington tomorrow morning, Johnny Evers, the assistant manager, Al Spohrer, catcher, and Harry Seibold, pitcher, will join the party. Many other players have been instructed to be on hand at other stops. Several other battery candidates and Hank Gowdy, the pitching coach, will go direct to St. Petersburg.

ROOSEVELT WANTS HARVARD TO PLAY CORNELL ELEVEN

ITHACA, N. Y., Feb. 15—(AP)—Governor Franklin D. Roosevelt of New York, a Harvard alumnus, would like to see his alma mater resume football relations with Cornell he said in an address here today. Cornell and Harvard meet in other sports he declared and should meet on the gridiron.

The last Harvard-Cornell game took place in 1915 when the Cantabs defeated the big Red team by 23 to 0.

A year earlier the late Charles Barrett had led perhaps the greatest of all Cornell elevens to Cambridge to defeat the Crimson by 10 to 3, the only Cornell victory over Harvard in football history. Barrett himself was knocked out early in the game, but Ritz Shiverick picked up his captain's mantle and played the hero's role, as Eddie Mahan experienced the only off-day of his Harvard career.

RYERSON AND CAPO TO MEET IN FINALS

ST. AUGUSTINE, Fla., Feb. 15—(AP)—Jack Ryerson, of Cooperstown, N. Y., and Joe Capo, St. Augustine, won their way into the final round of the St. Valentine golf tournament here today by eliminating C. V. Black, Cincinnati, 2 and 1, and C. C. Spades, Chicago, 5 and 3, respectively. They meet tomorrow in the 36 hole finals from the title and the W. R. Kenan, Jr., trophy.

In disposing of Spades today, Capo shot the course in 73, one stroke more than he took yesterday when he defeated Harold Weber, Toledo the medalist. Ryerson was 2 up on Black at the turn and won his match on the 17th green with a halve.

MISS HICKS WINS ANNUAL MIAMI GOLF TOURNEY

MIAMI, Fla., Feb. 15—(AP)—With an early lead, Miss Helen Hicks, 18 year old golfing star today won a 6 and 5 victory over Mrs. John Arenda, of Chicago, to take the annual Miami women's championship golf tournament.

The Salisbury, Long Island girl had led her opposition throughout the play, having broken a course record at the Miami Country club to make medalist honors. Mrs. Arends was runner-up in the Miami Beach women's championship a short time ago.

PERCY WILLIAMS TO RUN IN DETROIT WEDNESDAY

DETROIT, Feb. 15—(AP)—Percy Williams, sensational Canadian school boy sprinter will run here Wednesday night in the Michigan Indoor A. A. U. meet, in which Paavo Nurmi, Finnish star, and Edvin Wide, fleet Swedish school master, already are entered, A. A. U. officials announced receipt of his entry form tonight and said he would run in a 40 yard event.

JIMMY QUINN WINS THREE BOUTS AT PROVIDENCE; TWO BY KNOCKOUTS

(Special to The Bulletin)

PROVIDENCE, R. I., Feb. 15—Jimmy Quinn of Norwich, Connecticut, featherweight champion, proved himself a real champ when he polished off three boys here tonight to win in his division. Quinn's fighting was the best that he has exhibited in the Arcadia arena and won for him a warm spot in the hearts of the followers of the padded mitts.

In his first bout Quinn made short work of Johnny Sousa of Cambridge, knocking him out in the first round. Quinn cleverly maneuvered Sousa into place and then dropped him with a right to the chin.

Taking on Tony Spencer of Providence as his second opponent Quinn found the going a trifle harder as Spencer was a fast boxer and clever on the defense. This battle was a whirlwind affair which had the fans holding tight to their seats.

Quinn met Al McLaren of Boston in the finals and it was not until the third round that Quinn found an opening and crashed through for a knockout. The bout was one of intense interest with McLaren proving to be a real tough boy.

Patsy Ferra Robbed

For the second time Patsy Ferra, Norwich welterweight, was literally robbed by the judges when Johnny McCarthy of Providence was given the verdict. Ferra led practically the entire distance and had McCarthy on the defensive the greater part of the time. McCarthy withstood the punishment and fought back gamely but there is no doubt that Ferra should have been declared the winner. The decision was so unpopular that the crowd booed for nearly ten minutes after the bout was over.

JACK BUTLER WINS SOUTH FLORIDA GOLF TOURNEY

PALM BEACH, Fla., Feb. 15—(AP)—Overcoming a six hole lead in the second 18 holes, Jack Butler of West Palm Beach, today won the annual South Florida golf tournament here by defeating Albert P. Hakes, of Redonia, N. Y., 1 up on the 37th green.

Butler, a favorite, nosed out the youthful New Yorker on the 37th green after Hakes had led 6 up at the end of the first 18 holes and the score had been tied at the end of the second 18.

Butler was runner up in the annual Lakeworth tournament held here recently, losing to Arthur "Ducky" Yates of Rochester, N. Y.

DROP BASKETBALL DEFY FROM ARMY DIRIGIBLE

PRINCETON, N. J., Feb. 15—(AP)—Princeton experienced an innovation in athletic challenges, today as the Army blimp J-4, flying low, dropped a note bearing an invitation for the Tiger freshman basketball team to meet the West Point plebes.

The note, addressed to the freshman basketball manager and signed by Za J. Megan, athletic officer, was dropped in a small parachute which landed on the roof of the chemistry building after the maneuvers of the blimp had attracted the attention of most of the student body.

HARVARD GRIDERS HAVE FIRST SPRING PRACTICE

CAMBRIDGE, Mass., Feb. 15—(AP)—The Harvard varsity football squad started its spring training today with Ivy Kennard, the Crimson kicking coach in charge. He worked out with the punters, dropkickers and passers.

Kennard said the football work was unofficial and voluntary but he expected that the men would report to him every day until March 18, when Coach Arnold Horween arrives here to take charge of the regular three weeks' training course.

PETTY SIGNS WITH PIRATES FOR SEASON

PITTSBURGHS, Pa., Feb. 15—(AP)—Jess Petty, southpaw pitcher obtained from Brooklyn and Joe Dawson, right handed slabman, have affixed their names to Pittsburgh Pirate contracts, bringing every regular except the Waner brothers into the fold. It was made known at Pirate offices today.

The Waners, Paul and Lloyd, are known to want a considerable advance over their 1928 salaries. They are stars of the Buccaneer outfield.

The Pirates batterymen leave for the Paso Robles, Calif., training camp next Monday.

LONG ISLAND BOATS WIN AT HAVANA

HAVANA, Feb. 15—(AP)—Long Island boats captured the first three places today in the opening race of the international star class competition for the Bacardi trophy. Colleen, of the Central Long Island Sound Island fleet with F. D. Bedford at the helm, finished the ten and one-half mile course off Morro Castle, first in 49.28.15, followed by Shinnecock, of Peconic bay and Iscyra II of western Long Island sound.

WOMAN APPLIES FOR LICENSE TO MANAGE FIGHTERS IN MICH.

LANSING, Mich., Feb. 15—(AP)—A woman has applied to the state boxing commission for a license to manage fighters, the first of her sex to request the privilege in Michigan. She is Edna Greiner of Detroit.

The woman is said to have a large stable of fighters, including Frankie Mack, Detroit lightweight.

LEO LOMSKI GETS UNPOPULAR VERDICT OVER TUFFY GRIFFITH

DETROIT, Feb. 15—(AP)—Leo Lomski was awarded a 10-round decision over Tuffy Griffith here tonight amid a chorus of boos.

Lomski, resognized as the leading contender for the world's light-heavyweight championship, strengthened his claim as the foremost challenger of Tommy Loughran's title by keeping the dangerous punching Griffith out of range by continually poking a long left into his face.

The battle was fought in the Olympia arena before a crowd of 12,000 to 14,000 with receipts from $40,000 to $20,000.

The referee, Elmer "Slim" McClelland, was booted out of the ring when he raised Lomski's right hand. The crowd evidently believed the victory undeserved. Some of the ringside experts had the courage to give Griffith a margin in six or seven of the ten rounds, but McClelland thought otherwise.

Lomski fought a cagey battle, pecking away with long lefts to the face and in the meantime stepping inside Griffith's right hand thrusts to the head. Griffith succeeded only in landing his feared right a half dozen times and at no time was he successful in cracking Lomski squarely on the peak of the chin.

Lomski seemed to loaf until near the close of the battle. He cut loose with his major offensive in the ninth round, driving long lefts into Griffith's face and shooting an occasional right to the body. Griffith's big round was the fifth. He piled in close, throwing left hooks to the head and body and trying to whip over a right to finish his western opponent.

Both fighters weighed in under the light-heavyweight limit of 175 pounds when they jumped on the scales at 3 o'clock this afternoon. Griffith tipped the beam at 172 1-2 pounds, with Lomski scaling 170 1-4.

Nurmi to Run at Los Angeles

LOS ANGELES, Feb. 15—(AP)—The Los Angeles Athletic club announced today that Paavo Nurmi, stellar Finnish runner, would make his first outdoor appearance of the year at an invitational meet here, March 23. Nurmi will attempt to break his own world's mark of four minutes, 10 2-5 seconds, for the mile.

Cunningham Refuses to Report

OAKLAND, Cal., Feb. 15—(AP)—Bruce Cuningham, young right handed pitcher, said today he would not report to the Boston Braves until the National league team had met his salary demands. Cunningham was with Los Angeles last season.

Cardinals Beat Midwick

DELMONTE, Cal., Feb. 15—(AP)—Tommy Hitchcock led the San Carlos Cardinals to a 7-5 victory over the Midwick polo players to win the Pacific coast polo championship in the finals here today.

Hockey Trade.

NEW YORK, Feb. 15 (AP)—The New York Americans of the National Hockey league, announced today they had echanged two players, Eddie Bouchard and Jes Spring, to the Pittsburgh club for Tex White, left winger, effective for the balance of this season.

League Game at Martin Ground.

The Velvetmen are scheduled to play on the home grounds Sunday afternoon, their opponents being South County F. C. of Peacedale, R. I., newcomers in the league. This is their first game as they have taken the place of Jewett City. They are bringing a strong team to Taftville with the intentions of making a good impression on their first appearance in these parts.

The local boys fresh from their victory at Plainfield last week don't intend to be caught napping so there is sure to be a game well worth watching. It is hoped that the fans will turn out and help to keep the sport going. The J. B. team will be chosen from among the following players: J. Greenhalgh, A. Headon, R. Troeger, E. Eccleston, J. Joubert, B. Labenski, H. Seidel, A. Erickson, H. Decelles, J. Houston, F. Thompson, F. Hargreaves, C. Benker, R. Shaw. Referee F. Knowles. Kick-off 2.30 p. m.

College Basketball

At New Haven—Yale 37; Columbia 23.

At Indianapolis: Notre Dame, 24; Butler, 21.

At Philadelphia, Temple 40; West Virginia 29.

At New York: Brooklyn Poly 30; Northeastern 24.

At East Lansing, Mich.: Michigan State 40; University of Detroit 15.

At Pittsburgh: University of Pittsburgh 49; Penn State 38.

At New Haven: Roxbury School 26, Dartmouth Freshmen 14.

At New Haven—Princeton freshmen 38; Yale freshmen 15.

Hockey.

At New Haven: Yale Freshmen 3 Amherst Freshmen 1.

College Gymnastics.

At Princeton, N. J.: Princeton 30, M. I. T. 24.

College Swimming

At New York: M. I. T. 39; Columbia 23.

INDUSTRIAL LEAGUE

Lane's Battery Co.

Kennedy	112	125	80—	317
Denison	115	92	88—	295
Lane	104	89	88—	281
Busch, E.	110	104	128—	342
Randall	116	91	107—	314
	557	501	491—	1549

Norwich Woolen

Donegan	77	132	90—	299
Hildebrand	101	96	103—	300
Orlove	93	91	89—	273
McKelvey	88	104	107—	299
Bjorn	102	116	99—	317
	466	539	488—	1493

Bankers

Partridge	102	69	79—	250
Eastwood	89	80	87—	256
Gay	95	68	93—	256
Evans	104	95	132—	331
H. Hull	107	115	118—	340
	497	427	509—	1433

Rosoff Motor Mart

Blum	82	115	96—	293
Farrowgosso	90	101	107—	298
McGibney	100	90	117—	307
Attan	107	104	90—	301
Young	136	89	109—	334
	525	499	509—	1533

(Tie game won by Rosoff.)

Amherst Loses

ROCHESTER, N. Y., Feb. 15—(AP)—The Rochester Hockey club defeated Amherst college here today 3 to 1. Parnall and Nichols were outstanding for the Collegians.

SERBIAN AVIATOR SPEAKS TO LOCAL BOY SCOUTS

The regular weekly meeting of Troop No. 1, Boy Scouts of the United Congregational church, was held at the Community house Friday evening. After saluting the flag and reciting the scout oath and law, routine business was transacted. A detail of scouts was named to assist the chamber of commerce at the banquet for Gen. Malone, next Tuesday. Lieut. Nicholas Stankovich of the Serbian aviation corps was present and related his experiences during the World war. He told the boys of his early life in Servia and paid tribute to the Boy Scout movement and commended the high ideals which are held up to the boys of America. He urged all the boys to respect and honor the flag of their country and by defending the laws and with clean living they will all become good citizens. He urged all to do their best.

Rumors that questions in a civil service examination taken last month by 600 Boston policemen had been sold in advance to several members of the force received added strength when Elliot H. Goodwin, civil service commissioner, admitted that he was investigating such a charge.

FIELDS BEATS GANS IN HARD BOUT

NEW YORK, Feb. 15—(AP)—Jackie Fields, Los Angeles, welterweight, won the decision over his fellow towsman, Baby Joe Gans, in a mauling ten round bout in Madison Square garden tonight. Fields weighed 145 1-2 Gans 140.

Although some boos greeted the official verdict, Fields, rated as the leading contender for Joe Dundee's 147-pound crown clearly outpointed the Negro battler. Fields, punching every minute of every round, carried the fight to Gans throughout and on several occasions had the Negro on the verge of a knockout.

Despite his victory, Fields did not appear over-impressive. He had Gans groggy and staggering in the second and third rounds but could not measure his man for the finishing punch.

The battle attracted some 15,000 fans.

After a tame first round, devoted to what amounted to one long clinch, Fields came out fast in the second session, and staggered Gans with a savage left hok to the point of the jaw. Grogsy, the Negro held on desperately and so effective was this means of defense that Fields could not get free for a clean punch.

Still suffering from the effects of the punch, Gans was on the receiving end of a continuous barrage from Fields' busy fists in the third round but Jackie's mauling style of fighting did not permit of a clean punch that might have ended the battle then and there.

Gans rallied courageously in the fourth round and carried the fight to his white rival but his punches lacked steam and did no more than momentarily stop Fields in his unending plunges forward, always forward, with both hands flying.

After that the fight developed into a succession of clinches as both tired under the swift pace. Fields, however, won the fifth, seventh and eighth rounds with the sixth and ninth all even.

In the tenth Gans, throwing aside his caution, took the offensive, cracked Fields about the head with both hands and avoided all counters by the simple expedient of stepping aside as the white man rushed. The Negro however, could not hit hard enough to stagger Fields much less floor him and the end of the round found Jackie still well in the lead.

ECHOES FROM THE LODGE ROOMS

ODD FELLOWS

Shetucket lodge No. 27, I. O. O. F., held its regular meeting in Odd Fellows hall Tuesday evening with a fair sized attendance. Noble Grand Eugene Wood presided in his usual efficient manner and routine business was quickly disposed of. The first degree was worked in full form on a class of candidates by Degree Master Waters and staff, after which a social hour was enjoyed.

A large number of the members went to New London on Wednesday evening when the traveling gavel was presented to Mohegan lodge of that city by Noble Grand Wood. A delightful supper was enjoyed and all present voted the Mohegan lodge members ideal hosts. Many of the members are planning to attend the meeting of Uncas lodge on Monday evening when it is expected that Thames lodge of Montville is to work the second degree on a class of candidates.

SHEPHERDS OF BETHLEHEM

Rose of New England lodge No. 62, Shepherds of Bethlehem, held their regular meeting Monday evening with Commander Ethel Hoelck presiding. Routine business was transacted.

A rising vote of thanks was extended Mrs. James Smith for the card party held at her home last week.

Mrs. Marion Bjork announced a card party to be held at her home.

Under new business, the supreme deputy, Mrs. Lockhart of New London assisted by the New London officers, installed the following officers for the ensuing year:

Past commander, Ethel Hoelck; commander, Charlotte Denison; vice commander, Leonard Stanley Sr.; accountant, Teresa Watters; treasurer, Charlotte Fowler; scribe, Marion Fowler; chaplain, Marion Bjork; master of ceremonies, Michael Duggin; inside guard, Minnie Smith.

Remarks for the good of the order were made by Supreme Deputy Lockhart, the commander of the New London lodge, the newly installed commander and vice commander of the local lodge.

LADIES AUXILIARY, A. O. H.

In their rooms at the Buckingham Memorial on Tuesday night, Division No 18, Ladies' Auxiliary, A. O. H. conducted a very successful Valentine social. Each member had the privilege of inviting one or two guests and the hall was crowded. An entertaining program consisting of songs old fashioned dances and a Virginia reel was put on, Mrs. Sabourin gave several solo dances which were greatly enjoyed.

At 10 o'clock all sat down at the long tables which had been prettily decorated in green, gold and white. The menu consisted of potato salad, frankfurters, pickles, hot rolls, chocolate cake, cocoanut cake and coffee. The favors were French boudoir dolls. After supper, a Valentine box was opened. During the evening Mrs. Niles and Mrs. Bissonette took occasion to urge each member to assist in every possible way in making the coming St. Patrick's dance a success.

Mrs. Grace Mumford and Miss Mary Carroll were in charge of the pleasant affair and had as assistants, Mrs. Jeremiah Shea, Mrs. Edward Sullivan, Mrs. Nellie Bissonette and Miss May Nolar.

VETERANS OF FOREIGN WARS.

The semi-monthly meeting of the R. E. Hourigan auxiliary, No. 594, V. F. W., of the U. S., was held at the post rooms, Olympic building, Monday evening, with the president, Mrs. Agnes Poliquin, presiding.

Following the routine business, and committee reports, three new candidates were obligated.

The president gave a very interesting report of the quarterly meeting of the department of Connecticut, held at Middletown, on Sunday, Jan. 28th. The auxiliary was notified, that a testimonial banquet, is to be held at Hartford, on April 12th in honor of the national president, Mrs. Bessie Hanken of Revere, Mass., on the occasion of her official visit to Connecticut. All members are invited to attend.

Several of the members expressed their intention of attending the patriotic dinner to be held in honor of Maj. Gen. Paul B. Malone, at the Wauregan hotel next Tuesday evening.

The president appointed Mrs. Emma Kavanagh, chairman of the hospital committee and the secretary, Mrs. Rosamond Jacques, chairman of the publicity committee.

It was decided to make the next meeting a social one, with cards and refreshments, all members and friends being welcome.

Burgess Bedtime Story

Danny Meadow Mouse Does His Part

By THORNTON W. BURGESS

Jealousy doth move to rage
And heedless is it size and age.
—Old Mother Nature.

Though Danny Meadow Mouse seemed to be merely having a good time, leaving all the care of the big family to Nanny Meadow Mouse, he really was keeping a watchful eye on that little home all the time. He was never very far away from it. You see, he was anxious. Trouble of some sort might come, and if it did he wanted to be around.

Several times when Nanny came out to get a hasty bite to eat, Danny started to go in to look at the babies. But each time Nanny objected and each time Danny gave up. "They are mine, aren't they?" he protested. "Why shouldn't I go in and see them?"

"You may when I am in there with them, but not at any other time," replied Nanny. And with this Danny had to be content.

Now Danny had discovered that there were other Meadow Mice living under the big haystack. He had met two or three and he had found plenty of signs of others. None of them, however, appeared to be living very near to Danny's home, and so far none had tried to pay that home a visit. In fact, Danny doubted if any of the others knew just where that home was. He knew, however, that sooner or later that snug little home would be discovered. It was bound to be.

In this Danny was right. That home was discovered and by a Meadow Mouse quite as big as Danny. Danny wasn't at home at the time. He was off getting something to eat. On his return, as he drew near the home where Nanny and the babies were, he heard sharp, angry squeaks. He hurried then. What he saw when he came

With a sharp squeak of anger he rushed at that strange mouse

in sight of that little home was a strange Mouse doing his best to get in, while Nanny was doing her best to keep him out.

Great rage took possession of Danny. It was a jealous rage, and there is no rage quite so great as jealous rage. With a sharp squeak of anger he rushed at that strange Mouse. The stranger turned and in half a minute they were locked together, rolling over and over and biting with their sharp teeth and digging each other with the claws of their hindfeet.

Now the stranger was fully as big as Danny. He was younger and quite willing to fight. There was nothing cowardly about him. In fact, he seemed to be enjoying that fight. Danny soon realized that here was a Mouse who would not be easily beaten.

"I've got to win," thought Danny. "I've got to win! If he should win he would fight Nanny, and he might be too much for Nanny. Then he would go in and kill those babies. I've got to win!"

Danny was right about the matter. The stranger had every intention of doing just what Danny thought. Had he been able to into that nest where the babies were he would have been very likely to kill some of them and perhaps eat them. Strange Mice do such things.

But Danny wasn't giving him any chance. Danny was biting and kicking for all he was worth and the stranger was doing the same thing. They rolled over and over and though Nanny watched for a chance to rush in and help Danny, they moved about so fast she didn't get a single opportunity. After a while both were out of breath. They lay there locked together and just panted. Then they resumed fighting.

At last the strange Mouse began to try to get away. He was beaten and he knew it. Danny let go for just an instant. The other Mouse pulled away suddenly and then scrambled to his feet and darted off. Danny Meadow Mouse watched him go. Then he sat down and began to lick his wounds and smooth his fur. He had done his part for Nanny and the babies and he knew it.

(Copyright, 1929, by T. W. Burgess.)

The next story: "Danny Meets His Family."

THE CHELSEA SAVINGS BANK

Franklin Square Norwich, Conn.

DIVIDEND

For March 1, 1929, at the rate of

4½%

This will make six and one-half years that we have paid at this rate.

"The Bank of Community Service"

Open Saturday Evenings, 6:30 to 8 P. M.

PUTNAM BEATS PLAINFIELD, 29-24

(Special to The Bulletin)

PLAINFIELD, Feb. 15—Plainfield high gave Putnam an awful scare here tonight, losing out by the closest of margins, 29 to 24. The locals came mighty near upsetting the highly touted visitors, who were rated as big pre-game favorites.

Putnam started its second team but Coach Noyes got such a scare that he was forced to yank them and substitute the first stringers. Plainfield, however, gave the best Putnam had to offer an interesting game.

Little Tommy Lang, Plainfield right forward, was the individual star of the game, scoring 13 points and playing well on the floor. Plainfield was outweighed and met a taller foe in Putnam but in losing they scored a moral victory.

Leo was high scorer for the winners. In the preliminary Plainfield girls overwhelmed Putnam lassies, 37 to 13.

Summaries:

Plainfield High Girls

	G.	F.	Pts.
Generous, lf	6	2	14
Barber, rf	10	3	23
Connolly, rf	0	0	0
Whitford, c	0	0	0
Gallup, c	0	0	0
Zercie, c	0	0	0
Morgan, c	0	0	0
Herr, lg	0	0	0
Sykes, lg	0	0	0
Day, rg	0	0	0
	16	5	37

Putnam High Girls

	G.	F.	Pts.
Gilhard, lf	0	1	1
Cortier, rf	5	2	12
Kent, c	0	0	0
Dean, c	0	0	0
Carpenter, lg	0	0	0
Smith, rg	0	0	0
	5	3	13

Referee, Dissinger. Score at half time Plainfield 20, Putnam 5. Time 8 minute quarters.

Putnam High

	G.	F.	Pts.
Denning, lf	0	0	0
Leo, lf	5	2	12
Berardins, rf	0	0	0
Cody, rf	2	1	5
Weiss, c	1	0	2
Shann, c	2	2	6
Marion, lg	2	0	4
Franklin, lg	0	0	0
Sabin, rg	0	0	0
	12	5	29

Plainfield High

	G.	F.	Pts.
Lang, lf	5	3	13
Burby, rf	2	0	4
Bakanow, c	0	0	0
Bakanowsky, lg	3	0	6
Polawoyzik, rg	0	1	1
Leech, rf	0	0	0
	10	4	24

Referee, Dissinger. Score at half time, Putnam 16, Plainfield 15. Time, 8 minute quarters.

DANIELSON DOWNS MILLVILLE, 35 TO 33

(Special to The Bulletin)

DANIELSON, Feb. 15—Danielson took gleeful vengeance for many a past defeat they have received at the hands of the Millville team, here tonight, when they defeated the Millville quintet, 35 to 33, in a five-minute overtime period in one of the greatest games yet played. Never for a minute was there a let-up in either team's playing and it was impossible to pick the winner at any time as the game was a nip and tuck affair from start to finish.

THE SOCIAL CORNER

GENIUS IS PATIENCE

WORTH MAKES THE MAN OR WOMAN, NOT DRESS

Mr. Editor and Social Corner Sisters: In reading so much of the various ideas of the estimable sisters in regard to dress it should not be forgotten that "Worth makes the man and want of it the fellow, the rest is all but leather or prunella." One of the oldest nations in the world today (the Servians) who can justly claim to be among the earliest Christians, and who are independent, courageous people, wear short dresses and are similar in many aspects as regards dress and music, to the Scotch Highlanders whom all the ladies admire and delight to sing, "The Bazpipes They'll Play Over Me and Lay Me Doon and Die," etc. The quotation from Burns which so many of the sisters have given us, "Oh wad some power the giftie gie us," was not used in criticism of ladies' raiment short or long, but was addressed to that abominable rascal who made life almost unbearable for our soldiers in France, "the cootie." Burns, while in church noticed a cootie on a lady's dress, and if the sisters would take a little time and read the address they would endeavor to find some other quotation in favor of longer dresses. Burns wrote:

"You gizzy creeping blastit wunner
Despised alike by saint and sinner
How dare ye set yer foot upon her
Sae fine a lady,
I wouldna be surprised to see
You on some old wife's flannel-toy
But mission fine Lunardi, fie!
How daur ye do it?

Oh wad some power the giftie gie us
To see ourselves as other see us
It wud frae many a blunder free us
And foolish notion.
What airs in gait and dress would leave us
And even devotion."

Others of the sisters condemn smoking by both male and female, and ask "Why do men smoke?" and they might just as well ask, "Why do babies suck their thumbs?" It looks like the law of heredity was getting in some of its fine work. A city visitor to a farmer's home at a Thanksgiving dinner, desiring to be sociable, asked the host, "Why do turkeys have gizzards?" The host replied very courteously, "Where a fool question is asked a fool question is appropriate. Turkeys have gizzards so they can gizz."

But to revert to feminine dress, our sisters, old and young, are behind the times, for the newest fad, the "footless sock," has made its appearance in the feminine wardrobe. A few months ago these strange garments (if they may be called such, made their appearance. At first sight they looked like a pair of woolen socks such as women golfers or tennis players wear over their silk stockings, but as the lady came nearer one could not help observing that the feet of the socks were missing and that the upper portions were worn as a protection for the ankles. The device is no doubt very sound, especially on a wet and blustery day, but a ribald fellow, who also had observed the phenomena, said it reminded him of the left chafing pad which is put around the fetlock of a horse that forges. Upon being rebuked for the ungallant comment, and told that people should not notice these things, he replied, what is the use of being a roamer unless one has a roamer's eye?

Please enter me as a Social Corner member. I will take pen name

CASSAGNAC

HER POINT OF VIEW

Dear Social Corner: My last letter was so long I decided I would wait a while before I wrote again. When the paper came with so few letters I decided to write one of my chopped-up ones right away. Now the page is full and overflowing and mine is not needed, but I have been so interested in Jennie's letter and the point of view of others, I am writing just the same. I am sort of a dissenter. I love a good cigar. Oh, no! I don't smoke it. My father, grandfather, husband and his father never used tobacco. I used to wish my husband would. I still think if he had had a pipe, even, on his long lonely rides it would have been such a solace. I once told him so. He was surprised and said I should be thankful he did not smoke—but I wasn't! And I do think in his intercourse with other men he missed a lot when he could not smoke a cigar or pipe as the rest did. I told him if I was a man I'd smoke. He just said: "I know you would." That was my point of view.

I think the girls are right. We old folks do take up their fads. A woman who kicks out her dress in the back at every step, and it's half way to her shoe tops in front, looks like the last century. No, I don't wear my dresses above my knees. I haven't bobbed my hair, but I like it. I think the styles of today are the prettiest I ever knew.

Hoop skirts were before my time, but I knew an old Irish woman who always wore one—the large size. She walked three miles to mass every Sunday morning, but said she couldn't do it if she had her dress switching around her legs as folks wore them. I remember when it took ten yards to make a dress, and a lot of that went into sleeves. Once the papers were full of the "terrible" Mother Hubbard dress. They even talked of making it a crime to wear one. We had some of our friends to lunch. They expressed their opinion of a woman who would wear one, and what they would do if their wives did such a thing. I asked Len what he would do. He said, in the tone he used when he meant things: "I wouldn't advise you to get one." I did not tell him I had had one a year. The very pink dress he liked was a Mother Hubbard. Years after when I told him he said: "Why, you never had one. They were just like a night gown!" So that was his point of view.

Once we wrapped up in wool; an exposed neck meant consumption. Now they put you out of doors to sleep and tell us we are living ten years longer than fifty years ago, even with silk stockings and silk undies.

I so enjoyed Little Sister's letter. We will have to do just that, "let them alone." If their style appeals to us, follow we will; if not, just smile and remember our youth.

I myself had a dear Puritan mother. She would not let me have a bustle or wear a corset. She said "If God had made you deformed she would have tried in every possible way to hide it, and it was wicked not to hold yourself up." I was broken-hearted, but used to stop on my way to church and put a paper tied with a string under my skirt in the back. It bustled all right! As I sang in the choir it was not noticeable that my dress was eight inches too short in the back, so no one told mother. I took it off before going home, but I felt wronged. I remember a hat I thought lovely, about four inches of crown and wide brim, it sat on top of my pompadour and was so lovely I had my picture taken in it. I have the picture now, and to think, I couldn't have a bustle but wore that hat, and people said "what a pretty hat." After all, isn't it just our point of view? And often we change that.

Thanks to Whippoorwill for all the nice things she wrote about me and mine. She is a very nice person herself. B. Natural is south. I expect she will write us a long letter about her trip and will get the yellow slip.

I want to send a recipe for a cake that's unusual

Surprise Cake: Eggless and without milk but will keep fresh and moist a long time. Please try it and tell me if you like it. One cup sugar, one tablespoon lard, one tablespoon butter, one can tomato soup, in which dissolve one teaspoon soda, two cups flour, one level teaspoon baking powder, one teaspoon cinnamon, one teaspoon nutmeg, 1-2 teaspoon cloves, salt, one teaspoon vanilla, one cup raisins. Mix as above given.

SUSANNA.

SOCIAL CORNER EVENTS

Feb. 19—Club No. 6 meets in Community house, Stonington.

SHOULD APPRECIATE "HAND-ME-DOWNS"

Dear Editor and Social Corner Sisters: It looks as though Club No. 6 should take their pens in hand. Two weeks and hardly a letter from this neck of the woods. There has been so much sickness I don't suppose people feel like setting their minds on letter writing. Our family is on the mend now and I certainly hope they stay so. But I am very thankful we got by as easily as we did.

E. L. M. wrote a while ago about people feeling insulted when someone offered to give them clothing, often of better material than they could afford to buy. I think that is a very foolish view to take, and especially when there are children in the family. With a bit of study, so many things can be made over, and where youngsters grow so fast they often wear a garment only a few times for "best" when it is outgrown. I am always very thankful for anything given me and if it is something that doesn't just fit and perhaps wouldn't pay to put a lot of work into, I have some friends with youngsters who feel the same as I do and are glad to get the "handouts." I don't think it a saving to put a lot of time into something that isn't going to wear long enough to repay you, but where there are children most anything will come into use some way or other.

I was very glad to see a letter from Commuter and I hope we see her when she comes.

Cousin Claire: Milky Way says you are looking and feeling better. I had the doctor yesterday and consequently am feeling better today. I think the Tuesday night racket was just a little too much.

Here are some sandwich fillings that I use in the youngsters' lunchbox:

Cream cheese and pineapple with chopped nuts, raisins and salted peanuts ground fine; deviled ham moistened with either cream or catsup, cream cheese, jelly and nuts, sardines mashed and moistened with catsup or mayonnaise; peanut butter with jelly or cream cheese. If peanut butter is combined with something else instead of spreading on plain it will not be so chocky as is sometimes the case.

Best wishes to everyone, and may the sick be better.

SUMAC.

APPRECIATED EXPRESSIONS.

Dear Social Cornerers: Am sending the poem by Strickland Gillian just received from our pastor and mentioned last week by Primrose. It is as follows:

My train pours on through the night's black sleve
I feel her rumble and swerve and give
Yet she clings to the rails by laws divine
Applied by cannier hands than mine.
And she lulls me to sleep with her rythmic flow,
"Somebody knows something I don't know."

I raise my gaze to the stars at night
Sending through legion of leagues their light,
Amazed I murmur, and yet I see
The meagerest marge of immensity
And then I whisper with head bent low,
"Somebody knows something I don't know."

Thank you, Fan Tan, and also Daisy Dean. Those expressions of understanding sympathy mean so much. I am saving them together. Such things are very precious. I am keeping as busy as possible with two groups of Girl Scouts who grow dearer as we work together, guests and other work. Some things seem so essential and others so non-essential now.

With all best wishes to you all.

THIRTY-TWO

MEETING OF CLUB NO. 6

Dear Editor and Social Corner Sisters: What nice weather we are having, now that the grip is on the wane. Let us hope that Club No. 6 will have a full house Tuesday, Feb. 19th. It is to be held in the Community house at Stonington, on Water street.

Sumac: Hope that you did not get any more cold the 5th. Your program was fine, everybody enjoyed it. That is your calling.

Sunday Mr. B. and I left home at 12 m. for a ride, stopping at Norwich Town for Mrs. Mae Rollins and daughter Claire. At South Windham we turned right, going through Scotland and Canterbury. At Plainfield we turned right again for Jewett City and Norwich. After leaving Scotland we stopped and picked pussy willows. The road between Jewett City and Norwich was being repaired. They are in very poor condition. We arrived home at 5.30 p. m.

Interested Reader: I hear that you were up that way Sunday.

Hope that the sick ones are better. Best wishes to all.

BEERS (Club No. 6).

LEAVIET JOINS CORNER

Dear Editor and Social Corner members: By invitation of a friend I have attended several meetings of Show Line club No. 6 and enjoyed them so much I would like to be enrolled as a member of the Social Corner and the club and will take for my pen name.

LEAVEIT.

JOINS THE CORNER.

Social Corner Editor: Would like to join the Social Corner, Club No. 6, and take for my pen name.

LOUEZA HEWITT.

ANSWERS AND INQUIRIES.

LEAVEIT and CASSAGNAC: Your names have been added to the Social Corner list.

LOUEZA HEWITT: Your name has been added to the Social Corner list.

REAL: Your name has been added to the Social Corner list.

WHAT GOES UP MUST COME DOWN

Dear Corner Sisters: Legs are at loggerheads with logic, which is working nights to revive long frocks. Textile mills need the extra yardage. War lifted skirts to knee height and peace can't tug them down again.

It was a necessary and wise measure, temporarily, to conserve the wool, cotton and silk, amplify attire and enforce thrift all at one stroke. But style has since refused to resume former habit ruts. Women the world over are united against the surrender of limb freedom. Consequently looms must limp along at catch-as-catch-can capacity. Petticoats and linings, once grandbys of fabric consumption, are abandoned exiles. Underwear has shrunk to upper-wear. And tanners' dividends would weep with joy if high shoes could stage a revival.

The millions that emergency saved by skimping wardrobes dwindle to small change when compared to the losses industry has subsequently suffered. A generation emancipated from stupid fashion discomforts flatly declines to yield present liberties to accommodate mere profit and economics.

We must muddle through until other occupations are found for jobless weavers. Calves have won their day and come to stay, and bobbed tresses are as obdurate as short dresses, callously unrepentant for the havoc they've spread through commerce. Plain, simple shapes have just about wrecked the millinery works. Hairpins, hatpins, combs, flowers and ribbons are barely visible nowadays.

South Africa has a monument in waiting for the man with a plan to revive the use of ostrich plumes. And the firms which furnished the button-eyed parrots and those pretty bunches of glass grapes that distinguished mother's niftiest toques have turned to Christmas tree ornaments or toward the lane to the poorhouse.

Here's one situation that the author did not foresee when he pontifically declared "What goes up must come down."

FLAT ROCK.

A MOTHER'S RESPONSIBILITY

Dear Sisters of the Social Corner: I wish to express my appreciation to all those who have contributed an opinion on the subject regarding girls and women cigarette smoking, also would like to hear from many more. It need not be but a few words added to each and every letter, to show how we stand. For instance, say "Yes, I approve of girls and women smoking," or "I am opposed to it." It is true there are many of the young people of today who disregard the advice of a good sensible mother or grandmother (who still is not very aged). They call their elders "old fashioned, out of date, a back number," and other expressions, because they have indulged in habits of self will and have ignored refinement and modesty, which cannot grow old with time, in the meaning of woman's virtue.

There is a class of middle aged mothers of today who sit with their young daughters and both smoke. It seems surprising that any mother who calls herself respectable will allow herself to share in something which frequently leads to the daughter's downfall. I noticed an adv. in the local papers recently of a moving picture that was to be given at one of the large theatres on a certain date.

The illustrated adv. was of a young girl dressed similar to Mother Eve (if it could be called dress) lazily sprawled out in a big arm chair, and holding a cigarette between her forefingers, while a cloud of smoke was coming from her mouth. The title of this picture, announced over her head, was "On the Road to Ruin." I thought as I looked at this adv., here's where the cigarette is a leading feature on the downhill side to disgrace.

Personally, I have no daughters to worry about their present or future, but a dear little granddaughter who is 7 years old, and whom I am glad has a splendid mother who will guard and protect her youthful training. I am grateful to have a daughter-in-law in whom I have all confidence, as the example of a good mother, with proper teaching to her little girl and two little boys.

We all realize that a mother's influence has great power with youthful minds, but sad are those cases where outside influences get control and scatter tares among the wheat. This subject of cigarette smoking is worthy of much consideration and should not be disregarded, to vanish in the atmosphere as the poisonous smoke from the lips of girls and women. I thank the editor for my yellow slip on this subject.

Best wishes for the good of the Corner.

JENNIE (Club No. 1).

UNABLE TO ATTEND MEETING

Dear Corner Friends: I was sorry not to be with you at the February meeting but hubby came home sick and tried to cover his feelings, so I stayed at home to receive the doctor and find out his trouble. I unpacked my basket and remained to my first duty—home and family.

Was sorry to learn Wurdy Bell was on the sick list. I had missed her letters of late. Another of our old writers and one who loved our Corner has just passed away, Deliah Deal.

Aries: Aren't you ever coming to Club No. 2 any more, now, you are so interested in the club up your way? We miss you down to Club 2.

Will the writer who I asked for the making of corn custard please print again? My paper got lost and I want to make one.

Gold n Glow: Hope you are better. Don't give up; the spring is ahead and we will all feel beter.

Black Eyed Susie, Mayfair and Anette: Try and be with us March 12th.

Onondague 1902: Your letter No. 2 received. Will use as you suggest. Was told I was hostess for March anniversary meeting, as I have been for past years, with the regular duties, and trust the family will be well so as to be there.

Mawb: Hear your programme was fine. Sorry I couldn't hear it. How is he coal?

Snowflake: Accept my sympathy in the loss of your dear husband.

Sister Ready and Aunty No. 1: Why so quiet? Get your pens out.

Red Rose: I just laughed out loud at your letter on dress. One has to know you as long as I have to know how to take that letter and, as the young folks say, "get a kick out of it," and I surely did. Guess Mr. Red Rose is getting so he knows the S. C. flowers when they call on phone.

Greetings to all.

CALLA LILY (Club No. 2).

CARE OF HENS

Dear Editor and Friends: What fine weather we are having! Fine time for the hens; they must be laying fine, but there are so few that let them out and exercise, which is one of the best things for them. Keep only a few in a coop by themselves and you get more eggs than having a whole lot together. They do a lot better. I know that for a fact, for I have been in the hen business for 15 years. I have small coops and I board off a corner and put wood ashes into it for them to dust in, and let them out every day to exercise. It is not natural for them to be cooped up with no fresh out-of-door air. Sun and air is not all they need to keep them healthy, as they get egg food outside they cannot get inside.

Keep wood ashes for them to dust in; it keeps off the lice. Put the ashes in the grooves and on the roosting poles; it keeps out mites that bother the poor hens so bad. I did not give my hens all kinds of the stuff they are giving to the hens now. I had tough rugged flocks as could be found in cold weather. Gave them warm whole corn at night; boiled potatoes, turnips and meal mashed together in the morning. Don't give a hen any soft feed at night; it is liable to freeze in their crops. Give it mornings. Sunday mornings I chopped onions and suet and put in cayenne pepper. Mixed equal parts of meal and fine feed with hot water. After they had it how they would sing I get lots of eggs all winter. I am telling you this from experience, not from book learning, and if I had hens today I would do the same.

I was glad to see the Corner page full.

Nalla: Where are you? You don't write.

L. T. H.: Well, spring will be here some time. There is rhubarb starting. I sure will be glad when it does get here.

Well, I hope all the sick ones are on the gain. Just the same

NONESOPRETTY.

A CHATTY LETTER

Dear Social Corner Editor and Members: I was glad to see so many letters from Club 4 last Saturday and I think it is about time I answered the roll call.

Once again I received a beautiful calendar, and many thanks to the Social Corner Member for remembering me.

Peggy Alder requested me some time ago to thank for her all the sisters that sent her letters or cards when she was in the hospital. I think it would be nice to see a letter from her again, as she wrote such interesting ones. I am sure we all miss Kitty Lou's letters. She had so many helpful hints.

Kentucky Wonder: I am glad to see you are home from the hospital. Glad you are gaining.

Nelly Grey told me about this helpful hint and I am sure someone else would like to hear about it: When those white flakes gather on your wash tubs, if you will rub it with steel wool it will all disappear and your tubs will be like new.

Jany and Twice Twenty: Hope you are well.

Lee: I don't think you had anyone guessing, and I wonder if you didn't take part of your name for your Social Corner one.

Aries: I think you must be a very successful hostess, as everyone reported a good time. Sorry I am not able to attend the meetings of the Corner.

Lonesome: I know you must miss Amelia. She was a lovely woman and we are sorry for her family. Axile and Amelia were friends since they were girls.

Gingham Girl: I hope the poppies will be good, and here's hoping I shall be there.

Greetings to all the sick and shutins.

Yours for the Corner.

LILAC LADY.

LIKES MANY LETTERS

Dear Social Corner Sisters: What a lot of nice letters we had in Saturday's paper. I must keep up the good work and do my part. I am trying to write once a month. I hope I can.

Lonefeather: My, what a nice letter you had in Saturday's paper. If you keep up I don't know but what I will have to stop writing. I can't begin to do as well as you did. What a lovely room you must have. Sometime when I am downtown I will stop in and see you. But in the meantime tell us about your colorful kitchen. Would love to hear about it.

Oralee: Well! well! Get busy with your pen. I am still looking for you. Every nice day I think you and mother will come. So hurry up.

Early Blue Bell: I am coming down some afternoon to call on you. Got you guessing? Hope so. Guess again. The next time I write I will let myself known.

Prairie Chicken: How I laughed when I read your letter, for you do exactly as I do. Every night at bedtime I have two cats I shoo out with a broom, and when the cats start to run the dog joins in the chase, and such a racket as they make! The dog tries to get there first and he slides clear across the room. I can just picture you.

One of the sisters thought it would be nice to tell how we took our pen names. When my sister was little she could not say my name and Palla was as near as she could get. Would say what my right name was but am afraid I will be recognized. Best wishes to you all.

PALLA.

TO SHARPEN SCISSORS.

Dear Editor and Social Corner Members: Alone with my thoughts this beautiful afternoon, so will write a few words for somebody, somewhere to read.

To all who are cutting rags for rugs I want to tell you how to keep your scissors and shears sharp. Open them wide, and clasp them around the neck of a glass bottle and pull them back and forth a few times and you will be surprised. Now do not forget to try this simple way. As long as I have lived I never heard of it until last week.

I wish every one could have heard the reception last night given to Captain Fried by his friends in his old home town in Worcester. It was dandy. I was alone and heard every word of it.

ANN TENNA.

A NEW KINK FOR AN IRON SINK

Dear Editor and Corner Members: Many have written, at different times, about caring for iron sinks, so I will tell my latest experience:

A few years ago I had a new iron sink. It was rather rough and always hard to keep clean and free from rust. No method I tried ever seemed to bring good, lasting results.

Quite recently I have discovered that a regular scrubbing brush does the trick. I use a large size, about six inches long, and after dish washing scrub the sink with the brush, which leaves it smooth and clean, and have no trouble with rust any more. This is a great improvement on the brushes which are designed for cleaning sinks, as they do not thoroughly clean.

As I learned this by accident, I thought I would pass it on.

HEPATICA.

SAFETY DON'TS FOR MOTHERS

Dear Editor and Sisters: Don't after twilight has fallen send the children to play on the street.

Don't for a moment forget them; there are dangers that may meet.

Don't fail to justly impress them that they must look to left and to right.

Don't preach such caution occasionally but always—by day and by night.

Don't let them ride with strange people; it's a risk that is needless to-day.

Don't fail to teach them obedience, that more readily they may obey.

Don't send them far on an errand when a much nearer store is at hand.

Don't depend on the public to watch them; such dependence should always be taut ed.

Don't forget that the dangers of traffic are many and varied and real, and don't fail to heed these suggestions; then the kiddies will get a square deal.

I thank the editor for my yellow slip

WEEPING WILLOW.

NEW MEMBER'S FIRST LETTER

Dear Social Corner Editor and Sisters: I have read and enjoyed the Social Corner for years, but have never written before because, like so many others, it seemed I had nothing interesting of which to write. However one can try.

Those of you who are interested in children and those who have taken high school courses must have given at some time thought as to the value of the courses given. Thinking back, what subject has helped you most given you the most pleasure? Was it due to the subject matter itself or to the personality of an instructor? What courses would you introduce if you could have your say?

I will mention one that I would choose if I could go to school again. I know something similar is approached in the grade schools, but there is time for only an introduction.

First, an appreciation of music; familiarity with the themes that never die; what a joy it is to encounter a familiar old melody over the radio instead of wondering what Russian or German mouthful the announcer is getting off, or listening to the twenty-ninth rendition of "I few down and go boom." Those Russian and German names would sound better to us if we had been taught to recognize some of their grand old themes.

Second, I would like to be able to distinguish the sounds of various instruments, to pick them out as I listen, the different horns, the various stringed pieces, etc.

Third, an opportunity to learn to play some instrument. Why couldn't this be included in the curriculum as well as Latin or algebra?

If, as we read everywhere, more and more people are going to have more leisure time, why not provide means for utilizing that leisure?

WINONA.

You have selected a penname that belongs to another. Please choose again and it will be listed on the membership roll.—S. C. Editor.

ENJOYED CLUB MEETING

Dear Members: I must try and write a few lines to help a little. I was glad to see so many letters last week. That's right, sisters, keep up the good work. I attended Club No. 4 meeting and surely enjoyed it very much. Owing to so much sickness there were not quite so many out, but there were quite a few of us. Such a dinner! Fit for a king. There is one thing about Club No. 4, we never lack for food, which is more than some of the other clubs can say.

We had a program after dinner of readings and recitations which with music helped pass the time very pleasantly. The Corner is rightly named, and I think that you could add jolly besides. Well, the winter is wearing away, soon it will be spring once more. I do enjoy it and to think good old summer time is coming soon makes anyone take courage.

Nonesopretty: Yes, I am in the patchwork business. Have made a rug and am now on the second bedquilt. A good many will say "I never could sit and piece blocks," but I just enjoy it. That seems to be my hobby. Everyone has something, they say, so cheer up, sisters, and don't forget to wear a smiling face and look for the good in everyone you meet and forget the bad and the days will seem brighter and time goes on. Give to the world the best you have and the best will come back to you. My sympathy to all in trouble or distress.

RURAL AUNTY.

WHY POVERTY?

Dear Editor and Members: Just a few lines on so much poverty:

"Poverty is a weary curse,
'Tis full of grief and pain;
It bindeth down the heart of man
As with an iron chain.
It maketh even a little child
With heavy heart complain."

Why are so many people poor? Living from hand to mouth is one reason. Another reason is taking the weekly money and spending it as soon as they can. "Yes," they will say, "I need more than this." No thought of self denial or economy. The autos have been a detriment, and one can see many autos today waiting till the owner can earn money to get them licensed.

Jesus said "The poor you have with you always," and I say one will be always poor just as long as they part from their weekly money as soon as they get it. Why not try and get one week's pay ahead? Save a little each week. I knew a woman who started and she told me she was six months getting one month's pay ahead, but she said: "If I had not tried I should always have been poor. After that I could buy to better advantage, but I kept on saving a little against a rainy day."

Women smoking? It is most too disgusting to think of, but I guess, like every other bad habit, it is hard to break off after once it is formed. I never saw a woman smoking or chewing snuff till I came to Connecticut to live.

I thank someone for my dear little calendar. I have it where I can look at it every day.

I use Vicks Vaporub for chilblains. I like it the best of anything I ever tried.

Aries: I was disappointed not to be with you in Moosup.

Kentucky Wonder: I do hope you are improving, and everyone else who is ill. It has been a hard winter for many.

CAPRICORN (Club 4).

TWO GREAT MEN

Dear Editor and Members: It seems impossible to pass this day—Feb. 12th—without mentioning one of the most wonderful men of modern times, Abraham Lincoln, born in 1809, died in 1865. He was simple and unaffected in manner; tolerant and honorable in character. He believed in "justice to all." He once said: "When you have written a wrathful letter, put it in the stove." If every person in the world did just this one sensible action, how much less trouble and less misunderstanding there would be!

On Feb. 22nd we have the memory of another great and good man, George Washington, born at Bridge's Creek, Va., 1732, died 1799. When Washington was a boy of 11 years of age he wrote, for his own guidance, and without suggestion from anyone, a set of rules for "good behavior." Here are a few of them:

"Labor to keep in your heart that little spark of celestial fire called conscience."

"Undertake not that you cannot perform, but be careful to keep your promises."

"Speak not evil of the absent, for it is unjust. Be not hasty to believe flying reports to the injury of any, nor to relate news if you know not the truth thereof."

"Show not yourself glad at the misfortunes of another, though he were your worst enemy. Seek not to lessen the merits of others, neither give more than due praise."

"Think before you speak; pronounce not imperfectly, nor bring out your words too hastily, but orderly and distinctly and whisper not in the company of others."

"Go not thither where you know not whether you shall be welcome. Give not advice without being asked; and, when desired, do it briefly."

"Let your recreation be manful not sinful. Wherein you reprove another, be unblamable yourself; for example is better than precept."

"Gaze not on the marks and blem[illegible] [illegible] you may speak in secret de[illegible] with persons o[illegible] [illegible] your reputation; [illegible] better to be more [illegible] in the company."

"Every action ought to be with some sign of respect to those present. Speak not when others speak; sport not when you should hold your peace; sit not when others stand; walk not when others stop."

Let us honor the author of these rules by obeying them and put them into practice as much as we are able to do.

Best wishes from ARIES.

ECCENTRIC TIMOTHY DEXTER

Dear Folks: I thought you might like to hear about Timothy Dexter, born Jan. 27, 1747, in Malden, Mass. He is said to be the most eccentric man of his day. For a time he was apprentice to a hide and leather merchant, but later became the self-styled lord of Chester. Growing rich, he bought a fine house in Newburyport which he adorned with minarets topped with gilt balls and a cupola surmounted by a huge gilt eagle. On the lawn he erected 40 or 50 columns 15 feet high on each of which stood a wooden statue of some famous person or symbolic figure. His own statue occupied a conspicuous place and bore the inscription: "Lord Timothy Dexter. I am the first in the east and the first in the west, and the greatest philosopher of the western world."

He had a costly tomb built in his garden and a mahogany coffin made to order; he then sent out invitations to his funeral by a footman clad in black with sable streamers on his hat. Many people attended the obsequies, and the coffin, which had not been opened, was carried to the tomb, placed on the black-draped trustles within and the door was locked. The guests returned to the house, where an elaborate banquet awaited them. The meal was interrupted by an uproar in the kitchen and a woman's voice calling for help. The "mourners" hurried to her aid, to find the supposed dead man beating his wife because she had not wept during the services. After the "funeral" he was compelled to leave Newburyport and went to Chester, where he added the title of lord of Chester to his name and drew into a rage if not addressed as "my lord." Chester was even less tolerant of his eccentricities than Newburyport, and when he shot at a man who was looking at his house from the street he was arrested and sent to Ipswich jail and had to pay $1,000 for his freedom.

M. IRVING.

ASHAMED OF OUR SEX

Dear Corner Friends: I think Jennie stirred some of us from the lethargy in which we had sunk. It was very commendable and the replies are interesting to read. As she has asked for my opinion of girls smoking, will say I have a very strong aversion to the use of tobacco by either man or woman. As my father, brother, my uncles or cousins never used the weed in any way, you see I was not brought up in a smoky atmosphere. It's bad enough for men to smoke, if they must, but for the women—oh, horrors! It makes me ashamed of our sex. Could you imagine Frances Willard or Frances Ridley Havergal or Gene Stratton Porter or Mrs. McKinley or Mrs. Coolidge or our own 'Aunt Mary" Bishop, or any of our respected Social Corner sisters puffing away on a cigarette? There is a stage in young people's development that they want to do something out of the ordinary—something they think is smart. So to some, perhaps many, as they have started on a pace with the men in wearing short hair, no skirts, and the curls of smoke going skyward from their lips, it is just another acquirement they have added to their idea of being smart and up-to-date and boyish, not realizing it destroys their efficiency, their modesty and all the finer qualities that womanhood was meant to possess. The flapper-smokers of today would look with disgust on the creatures Rickety Ann wrote about seeing in Maryland, but they are in the same class, only a little way removed from them by the kindness of a few years, environment and the esthetic cigarette. Let us hope this is a short-lived fad that has become a popular practice by a certain class, as it is both harmful and disgusting.

Little Sister: Your letter was exceedingly good on the subject.

Hope we will hear from others.

THEODA.

THE WOMAN SMOKER AGAIN

Social Corner Members: I have been quite interested in the subject of cigarette smoking, so will add my bit while the ball is rolling.

I heard a clergyman say he was once asked if a man could be a Christian and use tobacco. He replied: "Yes, but he would be a dirty one." This might apply the same to women. I do not believe it is any worse for a woman to smoke than for a man. The majority of men began smoking in their youth, when they were not responsible, while the great majority of women began after reaching maturity and acquired the habit to make them "popular."

Women have set for themselves a higher standard of living than men, and it has always been recognized as such. When these conditions cease to exist women alone are to blame. I believe the salvation of the world depends, directly or indirectly, on the women.

"Every great grand deed of honor has a woman at its base." If we would live up to the sentiment expressed by the poet we must set our ideals high and live up to them.

I can't imagine a lady (Webster defines as one of refined manners) with cigarette-stained fingers. To me there could be nothing more disgusting and at the same time pathetic than to see a woman smoking a cigarette with a helpless babe in her arms. Statistics tell us cigarettes impair the mentality as well as the health. If this is true, what an inheritance for the future generation where both parents are cigarette fiends!

God has placed the lives of these ones into our care and keeping and if we do those things which could possibly hurt their future development we have failed in our great commission and He will hold us responsible.

Paul says "if meat makes my brother to offend I will eat no flesh while the world standeth." Our influence is far-reaching. Why not try to use it for the advancement of the better and more worth-while things of life which could not possibly harm anyone?

Rebecca, Lucille Drew and Jeremy: I often think of you, for you must be lonely but I know your trust is in One who never leaves nor forsakes.

The Friendly Voice: Will try to write again, later.

Best wishes to the Corner.

NAOMI.

APPRECIATED KINDNESS

Dear Social Corner Sisters of Club No. 5: Accept my sincere thanks for the beautiful basket of flowers which you sent me in the time of my sorrow. The kind and loving thought which prompted it will ever be with me.

SNOWFLAKE.

FAVORS YELLOW FOR DARK KITCHEN

Dear Editor and Corner Friends: Here I am to answer roll call. I also wish to thank a Corner member for the dainty calendar. It is good to be remembered; don't see how you can think of us all.

Jennie: I think as you do about girls and women smoking. We don't have the respect for them we otherwise would or will their children, as they grow older. How can a mother smoke before their little children?

I wonder how many Social Corner members live in Hartford. I am living in Hartford for a while.

Olive: Why not start a Social Corner club here? Wonder if you live near me. I live south of Trinity college, across the street from Rocky Ridge ball ground. Trolley cars stop in front of the house.

Eugenia: Was pleased to hear from you over the line.

Rose Geranium: You are right, yellow helps brightening a dark room. My kitchen here is small but very cheerful. No sun comes in on that side of the house. It has one large window and glass in door that opens onto the porch. The walls are painted a light color. I have a white sink and tub, and over them is a large closet with glass doors. Under the closet I have a row of cup hooks for my kitchen utensils with yellow handles. I have yellow curtains at the windows and door, the real Social Corner color. Also my clock, dust pan, waste basket and garbage pail are yellow. Towels have yellow borders. I have always had a large kitchen but like a small one best, it saves thousands of steps.

Dorinda: When I saw your letter in Corner, knew it was time I got busy. I am looking for a letter from you.

Neighbor: Hope you are much better. I missed you last time I was down.

Don't Worry: How is the quilt coming on. Expect to see you soon.

Best wishes for the Corner.

AUNT SARAH (Club 3).

A FEW SUGGESTIONS

Dear Editor and Cornerites: Someone suggested a talk on canaries. I think it would be a nicer subject than the "horrible" styles. Here is one suggestion, which is to get a square box a little larger than the bottom of your cage, about two inches deep; if it is a little deeper it will do no harm. Fill it with good soil, then sow some seeds for tender greens, such as lettuce, spinach or a few beets. You can plant a row at a time, that is, let the first row get up before you plant another. When you clean the bottom of cage set the top with Mr. Birdie over the greens and let him help himself. As the greens get large, cut off the tops.

Try freshly popped corn in your soup next time you serve it. The children will like it in place of crackers. When you want something different for dessert, put a few cubes of pineapple in each muffin pan and a teaspoon of cake batter on top. Cook upside down and pile with whipped cream.

When your pie bolls over in the oven wash it up immediately with a wooden handled dish mop. This saves the odor of burning sugar spreading through the house; also the task of scraping the charred remnants later, and saves your hands from being burned as they would be with a cloth.

Make your own stencils by using embroidery patterns. Transfer on to a strong cardboard and cut out with a sharp knife; then shellac on both sides.

Now try tinting a silk handkerchief or a sampler. To prepare for coloring, stretch silk over a sheet of paper on which your design is outlined and pin or thumbtack firmly to a board. Trace outline on silk lightly with a lead pencil. Sharpen wax crayons and, following your color guide, fill in design. Use separate strokes of the crayon, letting the material show between. Do not fill in spaces solidly. The shading-in should suggest Kensington embroidery. Keep blowing away the flecks of crayon as you work. Press completed piece on wrong side. The color penetrates material and appears on both sides. This is very showy on silk or organdie.

Hambug Steak Pie: 1 1-2 pounds of round steak, 2 cups mixed vegetables, 1 1-2 cups white sauce, good biscuit dough.

Pass steak through food chopper and season with celery salt, pepper and salt to taste. Place potato balls, diced carrots and peas with a bit of onion on bottom of baking dish and cover with the sauce. Make the steak into a flat cake an inch thick and place on vegetables. Put a nice biscuit dough on top, leaving a few holes for steam to escape. Brush top with melted butter and bake in oven at 350 degrees 40 to 60 minutes.

Sister Snowflake: You certainly have our heartiest sympathy. There are a number in the Corner who know how to sympathize with you.

Wildflower: You hit the nail on the head. Come again!

Little Sister: Was glad to hear from you.

Now I wish to thank the editor for a pretty yellow slip. With best wishes to all.

ROSE GERANIUM.

JOINS THE CORNER

Social Corner Editor: I am sending a poem I thought might be all right for the Social Corner page. I read the many messages of last week and was impressed with the sentiment, also there are many things sent in which are helpful.

Do not know whether eligible or not, as I live so far away. I know some of the Cornerites, and twice attended picnics at Buckingham Memorial with friends who live in Norwich. They have fine times, and are "just folks" the sort I like. If it is all right for me to join I will take the name

REAL.

JOYS (?) OF HOUSECLEANING

Dear Editor, Sisters and Friends: What fine weather! It will soon be housecleaning time again. My, but don't hubby like those days? I tell you he does. I make him beat the rugs and carpets, and don't he just love to do those things! He won't get the chance to sneak out of it this spring.

Keziah Doolittle: How are you?

Nonesopretty: Are you frozen up? Haven't seen you since the dickens knows when. Come over the hills to the little roadside inn and have a look at us or you will forget how we do look.

Hope the sick are better.

VELVIE.

ALWAYS INTERESTED IN CORNER

Dear Social Corner Editor and Sisters: I have always loved the Social Corner and found both helps and sympathy from the friends of the Corner, cards of cheer when ill, and whenever I've been able to attend the Social Corner picnics have met such nice people, both from my club No. 6, and other ones. I want to thank all who sent me cards at Christmas time. When one gets only the view from one's window, a card or letter is much appreciated. Still I am very thankful for all my benefits.

Eben Shirley: They tell me you have been playing the part of nurse and good samaritan. Hope you don't get down and out.

Cutie: Am sorry to hear you are ill. Hope you are better when this is printed.

Interested Reader: Yes I can tat if I can keep up long enough and do enjoy it so much, thanks to you for your patience. That was the last time I was away from home since I saw you at N. S. Grange hall, when Lauretta was hostess. I thought I had more strength but found I was a "weak sister", but I'll look for spring.

The letters have been so good and contained such help and aids. The recipes are all good and how I would like to be in my pantry trying some of them. But younger hands have taken my place there and I am content to be a "has been".

Stranger in the City: I am so glad you have your porch and can enjoy it. Get good and strong in God's fresh air is the wish of your many friends "at home". They tell me your granddaughter is a fine lecturer at grange. How I would love to go again. I always enjoyed the meetings so much. Have not been since June.

B Natural: Cards received but no address. Hope you all have a fine, enjoyable winter in Florida.

NANCY PECK.

BUSY TEACHING

Dear Social Corner Folk: It has been a pleasure to read messages from various dear friends, many of whom inquired where I was, and said that my letters have been missed.

My business keeps me from attending the meetings as I am actively engaged in teaching.

I do not forget you, nor our good times, and always long to be there on meeting days.

Have had plenty of opportunity to live up to my name and scatter, scatter sunshine.

I always make it a point to get a letter in at this time, as it is the anniversary of my joining the club six years ago. So many members come to my mind, that have

VIOLENT RELAPSE IN STOCK MARKET AS CALL MONEY JUMPED TO 10 PER CENT

NEW YORK, Feb. 15—(AP)—The stock market experienced one of the most violent relapses of the year today, as call money jumped from 6 1-2 to 10 per cent., a rate that has not been surpassed since 1921, save during the recent money flurry caused by the Jan. 1 shifting of balances, when it touched 12.

The sharp tightening of money resulted from withdrawals totalling $60,000,000 by the banks. Much of this was said to have been withdrawn by interior banks, and it was generally ascribed to the influence of the reserve banks. The day saw a general tightening of credit, bankers acceptance rates rising 1-8 of one per cent for the second time this week, and time money moving up 1-4 of one per cent, to 7 3-4 per cent. for some maturities.

The reaction was the most violent since Feb. 7 The Associated Press index of 50 industrials dropped 4.6 points to a new 1929 low, in contrast to a drop of 7 points eight days ago.

The market opened with a burst of strength, which appeared to be largely short covering resulting from the failure of the New York reserve bank to raise its rediscount rate last night. The fact that the directors were in session until about 7 o'clock, some three hours longer than usual, however, was interpreted as indicating that strenuous efforts are under way to carry out the reserve board's threat choke off the supply of credit available for speculation. While the directors were very secretive as to what is taking place, rumors spread about Wall street that most of them had favored a higher rediscount rate, but met with opposition in Washington.

The federal reserve board's advisory council which consists of one member from each 12 reserve districts, meeting in Washington, issued a statement after the close of the market approving the board's action in asking the reserve banks to prevent diversion of reserve credit into the stock market, and suggesting that each reserve bank directly ask all its member banks to cooperate. "The council believes beneficial results can be obtained in this manner," the statement said. Wall street was inclined to interpret this as indicating that the council considers higher rediscount rates unnecessary for the present.

The trade and business news continued favorable. Several good earnings reports made their appearance, and Sinclair resumed dividend payments on its common stock. January exports were reported at the highest for that month in eight years. The weekly trade reviews reported satisfactory progress.

American Express dropped 12 points while Allied Chemical, Byers, Chicago Northwestern preferred, General Electric, Johns-Manville, Otis Elevator, Rossia Insurance, Standard Milling, and Union Carbide were among issues losing from 6 to 10 points. U. S. Steel, American Can, American Smelting, Consolidated Gas, International Harvester, International Nickel, Kennecott, New York Central, Packard, Simmons and Wright Aero receded about 3 to 4 points. Radio sold off 9 points but recovered much of its loss.

American and Foreign Power and American Power and Light mounted about 7 and 8 points, the former to a new top, but lost most of their gains. New York Traction issues were strong as expectations of a favorable decision in the 7-cent fare case. Union Tank Car was a strong point, rising 6 points to a new high, in buying influenced by large railway equipment orders.

The commodities markets were featured by a spurt of about 2 cents a pound in crude rubber futures, in excited buying arising from reports that American tire manufacturers had bought all of the available offerings of actual rubber, in the trade. Wheat moved higher but encountered realizing, while corn was firm. Cotton moved in a narrow range.

In the foreign exchanges, the Canadian dollar dropped to another new 1929 low at 99.62 1-2 cents, making gold shipments to New York highly probable. Sterling and other European and other European currencies ruled somewhat higher during most of the day.

STOCKS

Sales in hundreds

Sales		High	Low	Close
27	Abitibi Po & Pa	49¾	47	48¾
4	Abrah & Straus	136	132	132
30	Abr & Strs n as	110	110	110
4	Adams Express	411	410	410
3	Adams Exp pr	95¾	95¾	95¾
22	Adv Rum	62	57¾	57¾
2	Adv Rum pr	63½	62½	62½
37	Ahumada Lead	4¼	4	4
18	Air Reduc new	108	104¼	104¾
22	Alax Rubber	9⅝	9¼	9¼
8	Alaska Juneau	7⅞	7½	7⅞
2	Albany P Wr P	22	21½	22
82	Al Ch & Dye	287	280	281
2	Allis Chal Mfg	176¼	171	171
62	Amerada Corp	32½	31¾	31¾
1	Am Agri Chem	19	19	19
2	Am Agri Ch pr	64¼	63	63
4	Am Bank Note	128½	126	126
4	Am Bank Note	128½	126	126
60	Am Bank N n as	60½	60½	60½
1	Am Leet Sugar as	77	77	77
83	Am Hosch Mag	44¼	41½	41½
18	Am Brk Shoe	56½	53¾	53¾
2	Am B S F pr	125	125	125
13	Am B Bov El	21⅞	20½	20½
40	Am Br B nr as	69	67	67
240	Am Can	114⅝	110¾	110¾
2	Am Can pr	141	141	141
3	Am Car & Fdy	97	95½	95½
3	Am C Fy pr	117	117	117
1	Am Chain pr	82	82	82
7	Am Chicle	54	51¾	52
2	Am Druz Syn	9¾	9¾	9¾
1	Am Encaus Til	91¾	91¾	91¾
2	Am Express	300	290	290
895	Am & F Pow	125½	118	119
2	Am & F P 1pc pr	108	108	108
2	Am & F P 2 1pcpr	99¾	99¾	99¾
2	Am H & Leath	32¼	32	32
1	Am Home Pr as	77	77	77
12	Am Ice	41¾	40½	40½
47	Am Int new	69½	66½	66¾
5	Am La F & F	7¾	7¾	7¾
9	Am Locomo	107½	105	105
3	Am Loco pr	115½	115	115½
2	Am M & Fy	174	172	172
99	Am Metal	77¼	74	74
1	Am Met 6pc pr	126	126	126
10	Am Nat G p as	93	92	93
864	Am P & L	109⅞	107	109
2	Am P & L 6pc pr	102⅝	102⅝	102⅝
2	Am P&L pr A	78½	78¼	78½
4	Am P&L pr A	84¾	84½	84½
2	Am Rad	193½	192	193¾
17	Am Ry Ep	149	139	139
1	Am Repub	31¾	31¾	31¾
2	Am S Rad	68	67¾	67¾
13	Am Seating	32½	32	32
2	Am Sh & C	5¾	5¾	5¾
157	Am Sm & R	117⅞	112¾	113
43	Am Steel Fdrs	71¾	67½	68
250	Am St F nr as	111⅞	111¼	111¼
22	Am Sugar Ref	35	33¾	33¾
2	Am Sugar pr	110½	110	110
9	Am Sumat Tob	54½	53¾	54
2	Am T & C	21¾	21¾	21¾
28	Am T & T	214	208½	209
6	Am Tob	173⅞	173⅞	173⅞
2	Am Tob pr as	120	120	120
2	Am Tob B	174¾	173¾	173¾
2	Am Type Fdrs	145	145	145
84	Am WW new	57¾	53¾	54
2	Am Wool	23⅞	22½	22½
2	Am Wool pr	51⅞	50¾	50¾
2	Am Wtr Pa ctfs	12¾	12¾	12¾
3	Am W P 1pc pr	42¼	42¼	42¼
3	Am Z L & S	39½	37½	37½
2	Am Z L & S pr	102	101	101
120	Anaconda	132½	131	132¼
67	Anchor Cap	56	55	55
1015	Andes Con Min	57¼	54¼	54¼
2	Arch Dan Mid	95½	87½	87½
2	Armour Del pr	94	94	94
25	Armou. Cl A	16¼	15¾	15¾
12	Armour Ill B	8½	8¼	8¼
1	Armour Ill pr	83	83	83
4	Arno Const Cor	32	31¾	32
10	Artloom Tncpr	99	99	99
111	Asso Dry Gds	64¾	61	61
2	As D Gds 1 pr	104	104	104
2	A T & S F	200	198	198
10	Atchison pr	105½	105⅛	105½
5	Atl Coast Line	185	185	185
2	Atl Gulf & Wi	22½	22½	22½
135	Atl Refin	57¼	55½	55½
10	Atl Ref pr	117	116½	116½
2	Atlas Pow	104	101¼	101¼
10	Atlas P pr as	103	103	103
1	Austin Nichols	7	7	7
1	Aust Nich pr	34	34	34
1	Aust Cred Acst	64	64	64
2	Autosales Corp	22½	22½	22½
14	Autosales pr	23⅞	23½	23½
1	Auto Str R A	46	46	46
1	Baldw Locomo	220	220	220
40	Baldw Loc pr as	118	117	118
20	Bal. & Ohio	124	120⅝	120⅝
4	Balt & O as	79	79	79
1	Bamb pr	109½	109½	109½
1	Ban & Aroos	66	65½	65½
30	Barc & Ar pras	110	108¼	108¼
1	Barker Bros	31	31	31
1	Barker pr	97	97	97
1	Barnet Leath	24	23	23
120	Barnsd A	42	40¼	40½
2	Beacon Oil	20½	20⅛	20⅛
1	Beechnut P	88¼	88	88
2	Bell Hem	11½	11¼	11½
2	Barner Leath	24	23	23
120	Barnsd A	42	40¼	40½
2	Beacon Oil	20½	20⅛	20⅛
2	Beechnut P	88¼	88	88
2	Bell Hem	11½	11¼	11½
232	Beth Stl	32¾	30¾	30¾
1	Beth Stl 7 pc	121¾	121¾	121¾
3	Bloomd Bro	46½	46¼	46¼
10	Bloom pr as	97	97	97
1	Bon Ami	82½	82	82
5	Booth Fisher	8½	7¾	7¾
9	Borden Co	191½	188	188½
140	Briggs Mfg	53	50½	50½
2	Brit Emp Stl	5	5	5
7	Brockw Mot	62¼	62	62
102	Bkyn M Tr	78¾	74¾	74¾
1	Bkyn Man T	83¾	83¾	83¾
6	Bkyn U G	153	153	153
3	Brown Shoe	43¾	42¾	42¾
7	Bruns Balk	49	47¾	47¾
4	Bruns T & R	37⅞	35⅝	35⅝
8	Bucy Erie	38⅝	38⅛	38⅛
9	Bucy Erie pr	47	46½	46½
60	Bucy Erie 1pc p	1A15⅝	115½	115⅝
3	Burns Br A	113	113	113
1	Bur Ad Mch	239	239	239
68	Bush Term	19⅛	73½	73½
100	Bush T 7pc dbs	107	107	107
13	Butte Copper	8¾	8¼	8⅜
9	Butte & S Min	9¼	9	9
2	Butterick Co	34	34	34
15	Byers Co	149⅞	138½	138½
20	Byers Co pr as	112¼	112	112¼
4	By Prod Coke	116	112	112
11	Calif Pack	77⅞	75⅝	75⅝
22	Callahan Zc Ld	3⅝	3¼	3¼
60	Calu & Arizo	33½	128⅝	129¼
139	Calu & Hec	57⅞	53½	53½
21	Can D G Ale	87	79	79
54	Can Pac	249⅞	243	244
2	Cannon Mills	45	44½	44½
110	Car C&O stp as	100½	100½	100½
1	Case Thr pr	128½	128½	128½
11	Cen Acuirre	42½	41¾	42
48	Cent Alloy Stl	47⅞	43¾	43¾
20	Cent Alloy S n as	112½	112½	112½
1	Cent Rib Mls	17¾	17¾	17¾
80	Cerro de Pasco	111	107	107¼
3	Certainteed	23⅞	23	23
9	Ches & Ohio	217	215	215¼
30	Ches Corp	84	82	82⅞
31	Chic & Alton	16	14½	15¼
11	Chic & Alton pr	20⅞	19⅞	19⅞
41	Chi Gt West	21¼	19⅞	19⅞
62	Chi Gt West pr	59⅞	57¾	57¾
45	Chi R & St P & P	37⅞	36¼	36½
34	C M & St P pr	58⅝	57½	57½
21	Chi & Nor West	90	87½	87½
2	Chi & Nor W n pr	129	129	129
2	Chi Pneu Tool	32	32	32
14	Chi Pneu Tpr	54⅝	53	53
14	C R I & P	132⅞	130½	130½
1	C R I & P 6pc nr	101½	101½	101½
1	Chi Cot Oil as	45⅞	45⅞	45⅞
1	Childs Co	53½	53½	53½
68	Shile Cop	99⅞	95⅝	96
370	Chrysler Corp	103½	99¾	100
25	Cluett Peaby	71¾	68	68
10	Coca Cola	133	132	132
9	Col & Alkm	55⅞	54	54
12	Col Fuel & Ir	70	67	67
20	Col Gas & El	150½	147½	147½
29	Col G & E nw	61⅞	60¼	60¼
1	Col G & El A	106	106	106
330	Col Graph	74	68	68
13	Columb Carb	146	139⅞	139⅞
54	Commer Cred	52⅞	50½	50½
20	Cm Crd 6½ pcas	100¼	100	100
20	Cm Cd 7pc pras	25	25	25
40	Cm Cd Spc pr as	27	26½	27
16	Com Inv Tst	130⅞	173	179½
2	Com Inv Aa as	56	56	56
2	C I Tr 6½ pcpr	97¼	97	97
24	Com Solv	285	220	220
14	Comw Pow	120	115	115
3	Conde N P	82	81	81
54	Cons Nairn	20½	23¼	23¼
24	Coner Cigar	87⅞	84¼	87½
1	Conley T F st	1	1	1
10	Consol Cigar	93¾	90¼	90¼
10	Cons F I pr	27¼	26¾	27
240	Consol G	111¾	105¼	106½
15	Consol G 5% pr	99½	99¾	99¾
2	Con R R C pr	67¾	66¼	66¼
2	Consol Te	4½	4½	4½
2	Cont Cor A	20⅞	20⅞	20⅞
9	Cont Cor B	10½	10	10⅛
4	Cont Bak A	55½	55	55
27	Cont Bak B	10⅞	10	10
7	Cont Bak pr	92	91⅞	92
20	Cont Can	69⅞	67¾	67⅞
2	Cont Ins	86	84½	86
73	Cont Mot	24¼	22⅞	22¾
7	Corn Prod	87	85¼	85½
33	Coy	72	68½	68½
2	Crucf Stl	87¼	85⅝	86
2	Cruc Stl pr as	115	115	115
3	Cuba Ca Sug	4½	4½	4½
1	Cub Ca S pr as	15	15	15
3	Cuba Co	22⅞	22½	22½
1	Cub Am Sugar	14¼	14	14¼
1	Cub Dom Sug as	5⅞	5⅞	5⅞
1	Cudahy Pack	60½	65⅝	59⅝
34	Curtiss Aero	158	140	150
1	Cutler Ham as	60	60	60
11	Cuyamel Fruit	83	82⅞	81⅞
35	Davison Chem	62⅞	61⅞	61⅞
1	Debenh Sec	43	43	43
2	Del & Hud	195	192	192½
7	Del Lk & West	126⅞	125	125
35	D Rio G&W pr	70	66⅞	66⅞
4	Det Edison	240½	240¼	240¼
6	Dev & Ray A	58¼	57½	58
20	Diam Mat as	157½	157	157½
42	Dome Mines	10¼	9½	9½
14	Dog Inc	129	119⅞	120
1	Duith SS & At	4	3⅞	3½
3	Dunhill Inter	70	69	69½
21	DuP de Nem	185	179⅞	180
3	DuP de Nm db	117¼	117¼	117¼
5	Eastm Kodak	184¼	183	184
18	Eat A & Spr	71½	68	68⅞
15	Eitingn Schild	35½	34¼	34⅞
120	Elec Auto Lt	162	159½	159⅞
12	Elec Boat	13⅞	12⅞	12⅞
474	El P & Lt	62⅞	60	60
2	El P & Lt pr as	108	108	108
16	Elec Stor Bat	86⅞	84	85
1	Elk Hn C stp	6⅞	6	6
20	Elk Horn C pr as	13½	13½	13½
3	Emers Bt A	17	16½	17
1	Emer Bt B	8⅞	8⅞	8⅞
20	Empor Capwl as	31	31	31
2	Endicott John	76	73½	73⅞
2	Endict John pr	134⅞	134	134⅞
33	Eng Pub Sv	56⅞	54	54½
1	Eng Pub S pr as	91⅞	91⅞	91⅞
24	Equit Of Bldg	34⅞	34¼	34¼
61	Erie R R	70	67⅞	67⅞
2	Erie R pr	60½	60¼	60¼
12	Eureka Vac Cln	48	47¼	47¼
46	Fairb Morse	48	47	47
10	Fed'n Mo Pr as	107½	107½	107½
1	Fed Lt & Tr	73⅞	73⅞	73⅞
5	Fed Motor	20½	19½	20
3	Fid Ph F Inc as	99	99	98
40	Fifth Av Bus as	12½	12½	12½
3	Filene's Sons	95½	93	94⅞
101	First Nt Stor	68	66½	67½
35	Fisk Rubber	17⅞	16½	16⅞
1	Fisk Rub 1 pr	64	64	64
7	Fisk R Inprov	70	69	69
4	Follansbee Bros	63	63¼	65
2	Fleischmann	73½	73	73¾
46	Fox Film	90	87¼	87¾
2	Freeport Texas	48½	47	47
4	Gabriel Snub A	31	29¼	29⅝
34	Gardner Motor	18	16⅞	16¾
4	Gen Am Tank	92⅞	88¾	89⅞
4	Gen Asphalt	71¼	68¾	70½
1	Gen Asph pr	110	109⅞	109⅞
59	Gen Cable	56¾	54½	55¼
18	Gen Cable A	12	10¾	10¾
1	Gen Cable pr	107¼	107¼	107¼
1	Gen Cigar	67¼	67¼	67¼
100	Gen Cig as	119	118	119
1	Gen Elect	237¼	228	228
49	Gen Elec spl	14⅞	11½	11⅞
2	G G & E A	86¼	85⅞	86
1	Gen G & El B	94	94	94
2	G G&E 8% p A cs	128¼	128½	128½
140	G G&E 7% pr A as	113½	111¼	112
2	G G&E 7 pr B	118½	110½	112
6	Gen Mills	87⅞	86⅞	87
2	Gen Mills pr	97⅞	97½	97½
750	Gen Mot	8⅞	79⅞	79⅞
2	Gen Mot 7 pr	125½	125½	125½
1	Gen Out Adv	23	23	23
70	Gen Ry Stl	40⅞	39⅞	39
2	Gen Refract	79½	78¼	78
10	Gil Saf Raz	119¼	117	118
4	Glmbel Bros	43⅞	43⅞	43⅞
2	Glidden Co	20	20	20½
10	Gild pri or as	104½	104½	104½
20	Gobel Adol Inc	59⅞	57⅞	57½
102	Gold Dust	72⅞	69½	69¾
34	Goodr B F Co	93½	90⅞	91⅛
54	Goody T & R	125½	121⅞	122¼
2	Goody Tire I pr	103⅞	103¼	103⅞
4	Goth Silk Hos	68⅞	65⅞	66
2	Goth Sil Hos n	65⅞	65⅞	65⅞
20	Goth Silk H s as	98	98	98
1	Gould Coup A as	7½	7½	7½
20	Graham P Mot	47¼	45½	45½
3	Grah Paige ct	45	45	45
94	Gran Con Mn	9⅞	8½	9½
4	Grand Stores	82½	82	82
4	Grand Union	26⅞	26	26
2	Grand Un pr	50	49¼	49¼
1	Grant W T Co	134	132¼	132¼
3	Great N Ry pr	110½	107	107
40	Gt N Ore ctf	36⅞	34¼	34¾
30	Gt W Sugar	37⅞	37⅞	37⅞
1	Gt W Sug pr	116	116	116
182	Green C Con	20	17½	17⅞
1	Guant Sugar	4⅞	4⅞	4⅞
2	Gulf Mo & Nor	51	51	51
7	Gulf M & N pr	100⅞	100½	100½
10	Hack Wat as	26¼	26¼	26¼
57	Hahn Dep Str	50¼	48¾	48¾
17	Hahn D S pr	109¼	108	108
20	Han Co I pr as	96	96	96
1	Hart Cor A	25⅞	25⅞	25⅞
2	Hartman B	22⅞	21⅞	22¼
2	Hazen El Rv	8	8	8
60	Hav E Ry pr as	59¾	59	59
31	Hershey Choc	66½	65	65
2	Hershey cv pr	81½	81	81
40	Holl Furn	48	46	46
2	Household Pr	72¼	72½	72⅞
5	Houston Oil	85	83¼	83¼
47	Howe Sound C	74⅞	71	71½
18	Hu & Man	52⅞	51½	51⅞
92	Hudson M Co	88¼	82⅞	83⅞
54	Hupp M Car	74⅞	71⅛	71¼
17	Ind O & G	31½	31	31
6	Ind Mo Cy	26¼	25⅞	25⅞
21	Indian Ref	34⅞	32½	32⅞
6	Indian Rf cf	32½	32½	32½
7	Inland Stl	88	86	86
115	Inspi Con	55⅞	52½	52
155	Interb R Tr	52⅞	47	50½
10	Intercon Rb	11⅞	11¼	11½
2	Intern Agri	15¼	13⅞	15⅞
19	Int Cement	92¼	91	91
1342	Int Com Eng	102½	96⅞	98
20	Int Harv Co	105⅞	101⅞	101⅞
17	Int Met pr	91⅞	89½	89½
101	Int Mer Mar	7¼	6⅞	6⅞
263	Int M Mar pr	46⅞	44¼	45
344	Int Nick Can	64¼	60	60⅞
15	Int Pap A	32	30¼	30⅞
22	Int Paper	20⅞	20	20¼
59	Int Pap C	14½	13⅞	14
1	Int Pap 7 pr	91	91	91
1	Int Pap pr new	89¼	89	89
3	Int Print Ink	59½	58	58
30	Int Ry C A pr as	76½	76¼	76¼
260	Int Sil as	88	87	87
27	Int Tel & Tel	218	208½	209
3	Inter Dept Str	80	80	80
1	Intertype Co	30½	30½	30½
25	Island Crk Coal	60¼	59	59
6	Jewel Tea	155	151	151¼
114	Johns Man	215	206	208¼
120	Jn & L St pr as	121¼	120½	120½
1	Jordan Mot Car	12⅞	12⅞	12⅞
20	Kaufm Dept St	33¼	32	32
2	Kayser J & Co	31⅞	31¼	31¼
3	Keith Al Orph pr	115	113¼	113¼
12	Kel Spr Tire	19⅞	19⅞	19⅞
13	Kel Hay Wh	58	57	57⅞
27	Kelvin Corp	16⅞	16	16
350	Ken Copper	162⅞	158¼	158⅞
33	Kin G R Co	65⅞	64	64
240	Kin Co nr as	104½	102	104½
80	Kolster Radio	62⅞	58½	59
10	Kraft Ph Ch	35⅞	34¾	34¾
4	Kresge SS Co	33⅞	32	32
10	Kresge SS n as	113	113	113
6	Kres Dept St	19	19	19
152	Krueger & Toll	39¾	38¼	39¼
74	Kroger Groc	108⅞	105⅞	106
1	Lago Oil & Tr	27½	27½	27½
37	Lambert Co	133½	130½	131
7	Lee Rb & Tire	20⅞	20¼	20¼
2	Lehigh P Cem	62⅞	62⅞	62⅞
150	Leh P Cm pr as	109½	109½	109½
3	Lehigh Val	94	94	94
6	Lehn & F Prd	62⅞	60⅞	60⅞
2	Log & My Tb xd	91⅞	90⅞	91½
125	Lig & M T B xd	92⅞	90¼	91⅞
1	Lima Loco	45⅞	45⅞	45⅞
29	Loquid Carb	55⅞	53¼	53¼
220	Loews	78	75½	76¼
2	Loews Ind inc	108⅞	108¼	108¼
5	Loft Inc	8⅞	8	8
17	Loose W Bisc	67⅞	65½	65½
27	Lorillard P Co	25½	25	25
31	Louis Oil Ref	14½	14	14
21	Lou G & E A	44¼	42¼	42¼
2	MacAnd & For	42	42⅞	42⅞
63	Mack Trucks	109½	107	107½
1	Macy R H Co	163½	163	163
10	Madis Sq Gar	21⅞	21	21
29	Magma Con	74⅞	70⅞	71½
6	Mallins & Co	29⅞	29¼	29¼
1	Manh El Sup	34½	34¼	34¼
55	Manh mod st	52⅞	50	51¼
26	Manh Shirt xd	32	29⅞	30
1	Maraca O Exp	14	14	14
1	Market St Ry	3⅞	3⅞	3⅞
26	Marland Oil	37⅞	36⅞	36⅞
10	Marmon Mot xd	70	68	68
5	Martini Parry	15	15	15
1	Mathies Alkali	195½	190	195½
3	May Dpt Str xd	95	94⅞	95
8	Maytag	22⅞	22¼	22⅞
2	McCall Corp	74¼	74¼	74¼
6	McGro St B	110	109¼	109¼
1	McCr St cvt pr	117	117	117
8	McKeesp Tin	75¼	74¼	74¾
3	McKes & Rob	54	53¾	53¾
2	Millville Shoe	59	59	59
2	Millville Shoe	64¼	63	64
28	Mengel Co	26⅞	27	27
1	Met Gold pr	26½	26¼	26½
68	Mex Seab Oil	48	44⅞	45¾
94	Miami Copper	42	40¼	40⅞
30	Mid Cont Pet	31½	30⅞	31
7	Mid St Oil	4½	4	4
4	Mid St O ctfs	2⅞	2⅞	2⅞
4	Midland Stl Pr	234⅞	225	231
2	Miller Rubber	23	23	23
2	Minn & St Lo	2½	2½	2½
1	Minn St P & SS	41	41	41
210	M St P & SSM as	65	65	65
40	Mo K & T	4⅞	4⅞	4⅞
1	Mo K & T pr	105	105	105
95	Mo Pacific	73⅞	71⅞	71½
8	Mo Pac pr	131⅞	131	131½
19	Mohawk Cpt M	74⅞	73¼	73⅞
132	Montg Ward	130½	124½	125
2	Moon Mot Car	6⅞	6½	6¾
199	Moth Lode Coal	4⅞	4⅞	4⅞
14	Mot Pict Cap	17½	15¼	15¼
2	Moto Met A	21	20¾	21
7	Motor Prod	188	181	185
15	Motor Wheel	45¼	43½	43½
2	Mullins Mfg	65⅞	64	64½
5	Munsingwear	56¼	55½	55½
110	Murray Co Am	74⅞	69	71
71	Nash Motors	109⅞	105	105⅞
100	Nsh C & St L as	191	190	190
33	Nat Acme spd	34⅞	32½	33
3	Nat Bellas Hess	199½	198	199½
12	Nat Biscuit	158½	150	158¼
110	Nat Cash R A	127¼	121½	124
37	Nat Dairy Pr	129¾	125½	126½
15	Nat Dept Stor	33½	33	33
37	Nat Distil Pr	29¼	27¼	27¾
2	Nat Dist Pr pr	72⅞	71½	71½
1	Nat Enam & St	54¼	53	53¼
1	Nat Lead	143	143	143
20	Nat Lead pr A as	140	140

Eastern Connecticut Sunday Services

NORWICH

At the **Central Baptist church** services will be as follows: 10:30 a. m., morning worship, topic: Being a Christian; 12 noon, church school; 5 p. m., the boys' and girls' chorus; 6 p. m., Young People's B. Y. P. U., leader, William Hazard; 6:30 p. m., Senior B. Y. P. U., leader, Stanton Smith; 7:30 p. m., evening worship, topic: A Protestant and Lent.

At **Trinity M. E. church** the Sunday services will be: 10:30, worship with sermon, "Lenten Doctrines—Repentance"; 12 noon, Sunday Bible school and Everyman's class; the pastor will lead, topic, Should a Man Swear?; 6:30, Epworth league devotional, leader, Mary Phillips; 7:30, evening worship; the pastor will speak on "George Washington—Patriot."

At the **First Baptist church** the services will be: 10:30 a. m., morning worship with message by Rev. Charles E. Reeves; 10:30 a. m., junior church, service for junior children; 12 noon, the church at study, classes for all ages; 6:30 p. m., young people's service, topic: How the Church Helps Us to Live a Christian Life; leader, Lloyd Rathbun; 7:30 p. m., service omitted.

At the **First Spiritual Union**, 26 Park street, Charles A. Dowsett, presiding officer, the speaker and medium at 2:30 and 7:30 p. m., will be Mrs. Nettie Holt Harding. Progressive Lyceum at 1:30 p. m.

At **Trinity Episcopal church**, first Sunday in Lent, the services will be: Holy communion and sermon at 10:45 a. m., and evening prayer and address at 7:30 p. m. The church school meets at 9:30 a. m.

At the **United Congregational church**, Alexander H. Abbott, minister, there will be morning worship at 10:30; Rev. J. Beveridge Lee, D.D., of New London, will preach. Church school at noon; Junior Home-Time, Community house at 5 p. m.; Senior Home-Time, Community house at 6:30 p. m., with Mr. Aylesworth, of the George Junior Republic, to speak.

At the **Christian Science chapel**, 40 Main street, there will be Sunday service, 10:45, subject, Soul; Sunday school, 11:45; Wednesday evening meeting, 7:45. The reading room, 40 Main street, is open every day except Sundays and legal holidays from 3 to 4:30 p. m.

Services at the **Third Baptist church**, Rev. Harry P. Brothwell, minister, will be as follows: 10:30 a. m., morning worship, theme, "Christianity is Christ"; tenth lecture, "The Grace of Christ." 12 noon, Sunday school for all ages; adult Bible class; 6:30 p. m., Christian Endeavor service, topic: How Much Should We Strive for Material Things? Leader, George Howard. 7:30 p. m., evening worship, subject, "Facing Our Mistakes."

Services at **Grace Episcopal church**, Yantic, will be as follows: 8 a. m., holy communion; 10:45 a. m., holy communion and sermon; 12 noon, Sunday school; Friday, Lenten service at 7:45 p. m.

At **Park Congregational church**, there will be public worship at 10:30 a. m.; pulpit occupied by Rev. E. Wallace Archer of Yale Divinity school; Young People's service at 7 o'clock with the Rev. E. Wallace Archer as the speaker.

At the **Greeneville Congregational church**, Sunday morning the preaching service will be held at 10:30. The pastor, Rev. Charles H. Ricketts, will officiate. The Sunday school will meet as usual at 12 o'clock.

At **St. Andrew's Episcopal church**, Rev. E. J. Norris, rector, services will be held as follows: 8 a. m., holy communion; 10:30 a. m., morning prayer; subject, "Temptation"; 12 noon, Sunday school, Arthur H. Fitch, superintendent. During Lent, service every Friday at 7:30 p. m.; choir rehearsal follows at 8:20 p. m. On Sunday mornings during Lent, Rev. Mr. Norris is giving a course of addresses on The Father's Discipline, as follows: Feb. 17, "Temptation"; Feb. 24, "Toil"; March 3, "Disappointment"; March 10, "Loneliness"; March 17, "Failure"; March 24, "Suffering."

At **Christ church**, first Sunday in Lent, there will be Junior church at 9:15; church school at 9:45; morning prayer and sermon at 10:30.

At **Norwich Town Methodist Episcopal church**, Rev. George Warren Potter, minister. Morning worship with sermon by the pastor at 10:45; subject of sermon, "The Impulsive Man, Peter." Mrs. Helen Hayland Potter will tell a children's story. Junior Epworth league at 3 in charge of Florence M. Bennett. C. E. at 6:30 will be led by Ines Edmiston and Gertrude Brown with the topic, "How Much Should We Strive for Material Things?" At 7:15 in the temple, the pastor will install the newly elected officers of the church school and will speak on the subject, "Ten Commandments for Church School Workers."

At the **McKinley A. M. E. Zion church**, Rev. Edward W. Gantt, pastor, there will be morning worship at 11; Sunday school at 12, Robert H. Johnson, superintendent. Evening service at 7:45, preaching by pastor; subject, "The Handwriting on the Wall."

NEW LONDON COUNTY

Bozrah — Bozrah Congregational church, George Henry Strouse, minister, morning worship and sermon by the pastor at 10:45 o'clock; theme, Where Is God?; Bible school at 12 noon, and C. E. at 7; leader, Miss Louise Lathrop.

Leffingwell—Baptist church, Rev. George W. Borden, pastor; morning worship at 11 o'clock, sermon subject, "Diamonds"; church school at noon and B. Y. P. U. at 7:30 p. m.

Mystic—St. Patricks, Rev. John P. Kennedy, pastor. Masses, 8:30 and 10:30; Sunday school, 9:30. Benediction of the blessed sacrament following the 10:30 mass.

Methodist Episcopal—Rev. Lyman G. Horton, D.D., pastor. 10:30, morning service. Sermon subject, Victory. 11:45, church school and men's class. 7 p. m. Twilight club for all. Epworth league; address by pastor, second in a series, subject, Popular Fallacies.

Union Baptist—Rev. Louis J. Shepler, pastor. 10:30, morning worship and sermon; 12 o'clock, Sunday school and Everyman's Bible class. 6:30, Epworth league; 7:30, evening service.

Congregational—Rev. Frederick G. Chutter, pastor. 10:30, morning worship; 12 o'clock, Sunday school; 7 p. m., Christian Endeavor society meets.

St. Mark's Episcopal—Rev. Ernest P. S. Spencer, rector. 10:30, holy communion; 12 o'clock, Sunday school.

Old Mystic Baptist—Rev. Francis M. Mitchell, pastor. 10:30, morning worship; 12 o'clock, Sunday school; 6:30, B. Y. P. U.; 7 o'clock, evening worship.

Methodist Episcopal—Rev. Lowry P. MacLennan, pastor. 10:30, morning worship; 11:45, Sunday school; 7 o'clock, evening service of song.

Noank—St. Joseph's church, Rev. John P. Kennedy, pastor. Mass at 9 o'clock.

Hanover. Congregational church. Rev. Dwight C. Stone, pastor. Preaching service at 10:45 by Rev. Frank A. Fuller of Putnam, former pastor. Church school at 12. Meeting of C. E. society at 7 p. m.

Franklin. Congregational—Morning worship at 10:45. Rev. Robert Blair of New Haven will preach. Church school discontinued for the remainder of the month. C. E. meeting at 7:30, with the Lebanon C. E. society.

Plainfield. Baptist—Rev. J. F. Spoerri, pastor. 11 o'clock morning worship; message by the pastor. 12 m. Bible school. 6:30 p. m., Young People's meeting. Public illustrated lecture, subject, "Alaska."

Uncasville. St. John's Catholic—Rev. James A. O'Meara, pastor. Masses at 7:30, 8:30 and 10:30.

Pawcatuck.

Congregational—Rev. Luther G. Coburn, pastor. Morning worship, 10:30; sermon by Rev. William L. Burdick of Ashaway. Sunday school 11:45. C. E. Society meeting 6:45 p. m.

Gospel Hall — Morning worship 10:30. Sunday school and Bible class 3 p. m. Evening worship and gospel service 7:30.

People's Mission—Saturday evening meeting 7:45, a union service with Pawcatuck Seventh-day Baptist church, in charge of students from Dudley Institute.

Clarkville. Clark Memorial Chapel—Sunday evening services at 7.

North Stonington. Third Baptist—Rev. Clayton A. Burdick, D. D., pastor. Morning worship with sermon at 11:30. Bible school 12:30.

WASHINGTON COUNTY, R. I.

Westerly

Broad Street Christian church—Rev. Arnt L. Schoning, pastor. Morning worship with sermon at 10:30. Bible school 11:45. C. E. society meeting 7:30.

Calvary Baptist—Rev. Lewis A. Walker, pastor. Bible school at 10. Morning worship 11:30. Sermon subject, Religious Influence of Washington and Lincoln.

Christ Episcopal—Rev. C. Edgar Tebbin, rector. Holy communion 8 o'clock. Church school 9:30. Morning prayer and sermon 10:45. Young People's society meeting 7:30.

Grace Methodist Episcopal — Rev. Henry C. Suter, pastor. Divine service at 10:30. Sermon subject, Real Religion. Church school at 12 with Men's Bible class. Epworth League at 6:45 o'clock. Preaching service 7:30, with music by Beethoven Glee club of South Manchester.

Pawcatuck (Westerly) Seventh-day Baptist—Rev. Clayton A. Burdick, D. D., pastor. Sabbath morning worship at 10:30; service in charge of members of Dudley Institute, Dudley, Mass. Sabbath school at 11:45. C. E. society meeting 4 p. m. and evening service at 7:30 with members of Dudley Institute.

Society of Friends—Meeting for worship at 11 a. m.

Christian Advent—Evening worship at 7:30, with sermon by Rev. LeRoy C. Perry.

Sharon Zedek Congregation, Union Street Tabernacle. Sabbath morning service at 9. Sabbath evening prayer meeting at sunset.

Trinity Evangelical Lutheran—Rev. Detlef A. Kraft, pastor. Evening worshipat 7 o'clock.

Reorganized Church of Jesus Christ—Morning services 10:30. Sunday school 12:15. Evening service at 7.

Union Baptist—Rev. Alexander Morris, pastor. Evening worship at 7:30.

Ashaway. First Hopkinton Seventh-day Baptist—Rev. William M. Simpson, pastor. Sabbath morning worship at 10:30. Sermon subject, Becoming Acquainted with God. Sabbath school 11:45. Junior C. E. meetin 2:30 p. m. Intermediate C. E. meeting 6:30. Bi-monthly church meeting 7:30.

Avondale. Chapel meeting 2:15 p. m. with sermon by Rev. Arnt L. Schoning.

Bradford. Niantic Baptist — Rev. Elmer C. Adams, pastor. Sunday school 9:30 a. m. Morning worship with sermon at 11. Evening worship and sermon at 7.

Potter Hill. Babcock Memorial Chapel—Sunday afternoon services at 3. Sermon by Rev. Henry C. Suter.

Shannock. Second Richmond Baptist—Rev. William M. Simpson, pastor. Sunday morning worship at 11. Sermon subject, Becoming Acquainted with God.

ANNOUNCEMENTS

Spiritualist Lecture

On Monday evening, February 18, 1929, at 8 p. m., the platform at the First Spiritual union, 29 Park street, will be occupied by Dev. William Eliott Hammond, missionary at large for the Nationa Spiritual association, who will lecture on the subject "Recent Developments in Spiritualism." Mr. Hammond is a most capable teacher in the art, science and philosophy of life, and as a lecturer he virtually embodies and animates his subject, and makes it a living, breathing thing. He devotes his time to the teaching of faith in life, its nobility and potentialities, and to the awakening of human beings to the need of an ever-abiding consciousness of the supremacy of the life spiritual over the life material. Mr. Hammond lectured from this platform in the past and thrilled his audiences by his brilliant oratory and his ready wit, and his splendid personality. Mr. Hammond will at this time be assisted by the nationally known medium and message bearer, Mrs. Nettie Holt Harding. She will give messages at the conclusion of his lecture. Doors will be opened at 7:30. Lecture at 8. Collection will be taken at the door.

Pictures At Y. M. C. A. Sunday.

At 3:30 Sunday at the local Y. M. C. A. gymnasium, the impressive eight-reel moving picture feature entitled "Old Ironsides" will be shown. This is a James Cruze production inspired by Oliver Wendell Holmes' poem by that name. It is the story of the brave New Englanders who abandoned their homes and families to answer the call to arms against the pirates of Tripoli in 1804. It is one of the first real American epics of the screen and makes one feel and realize the tremendous bravery and courage of our forefathers. Laid in Old Salem, Massachusetts and Tripoli, Africa.

Such a picture story is bound to strengthen the appreciation of the sacrifices made by those who lived before us, and should develop in those who see it a determination to live that kind of lives that will mean much to those who come after us.

The adult public is invited, and boys and girls fourteen and over will be admitted. A brief talk will be given.

Central Baptist Church

Services and meetings next week at the Central Baptist church, will include:

Monday—7:30 p. m., Council of Girls' Workers at the A. M. E. Zion church.

Tuesday—3:00 p. m., woman's prayer meeting; 7:30 p. m., Four-fold meeting; 7:45 p. m., Mothers' club in the mothers' room.

Wednesday—3:30 p. m., sewing school; 8:00 p. m., the Chorus choir will be entertained by Mrs. Allyn L. Brown.

Thursday—4:00 p. m., the pastor's instruction class; Junior week day school; 7:30 p. m. Negro spirituals by male quartette from Tuskegee Normal and Industrial institute.

Friday—2:30 p. m., Ever-Ready circle will meet with Mrs. C. C. Gildersleeve, 29 Lincoln avenue; 5:30 p. m. Alpha kai supper meeting; 7:00 p. m., Pioneer meeting; 7:30 p. m., Welcome circle will entertain the Fellowship circle in the woman's room.

CANTERBURY GREEN

Judge Hale Bennett was in Hartford Wednesday to attend a meeting and banquet of the probate judges of Connecticut.

Eight members of Canetbury grange went to Putnam Monday evening to assist in giving a program. Those taking part were Mrs. Willis Appley, Mrs. Walter Sager, Mrs. Hiram Hawes and Mrs. Dwight Bushnell.

Levi Clark has been suffering with a severe cold the past week and was unable to attend to his duties at the capitol.

Mrs. Edward Lovell is again ill at her home. School this week is progressing with Miss Elise Hawes substitute teacher.

Mrs. Olive Linton is one of the sick ones, but is improving.

A C. E. social was held at the parsonage Friday evening.

Christian Endeavor meetings Sunday evenings have been re-established here by Rev. Harry Small, being held on alternate weeks with Westminster. The meeting next Sunday evening is at the Westminster church.

666

is a Prescription

Colds, Grippe, Flu, Dengue, Bilious Fever and Malaria.

It is the Most Speedy Remedy Known

TONIC and laxative, to throw-off colds, build up resistance, and fortify the system against grip and "flu."

Grove's BROMO QUININE

LAXATIVE TABLETS

WHEN YOU WANT to put your business before the public there is no medium better than through the advertising columns of The Bulletin.

STYLE BEYOND ITS PRICE CLASS

LARGEST AND MOST BEAUTIFUL LOW-PRICED KNIGHT-ENGINED CAR EVER OFFERED

with the New "FINGER TIP CONTROL"

The greatest advance in driving convenience since the self-starter. A single button, located in the center of the steering wheel, controls all functions of starting the motor, operating the lights and sounding the horn.

ONLY the most costly custom-built cars can compare in beauty of design and luxury of finish with the new style low-priced Willys-Knight. Sweep and verve of line, distinctive harmony of color and perfection of detail make the new Willys-Knight Six the outstanding creation of today's style specialists.

And never before has such a large and powerful Knight-engined car been offered at so low a price. The new style Willys-Knight is a definite triumph of progress, bringing the *patented* double sleeve-valve engine, so notable for smoothness, silence and power, within easy reach of the thousands who have previously been restrained by the necessarily higher cost of this superior motor.

See the new style Willys-Knight Six at your earliest opportunity.

WILLYS-OVERLAND, INC., Toledo, Ohio

BIG REDUCTIONS ON MODEL "56"

Lowest-priced Willys-Knight in history

COACH	$ 945
COUPE	995
TOURING	945
ROADSTER	945
SEDAN	1045

COACH $1045

NEW STYLE

WILLYS-KNIGHT

FONTAINE BROTHERS

191 North Main Street Phone 2254-2

ALLEN AVERILL, Putnam

THE PORTEOUS & MITCHELL CO

Today—Saturday —IS— Norwich Dollar Day

Our advertisement in Friday's Bulletin listed many Dollar Day offerings, but hundreds more not advertised, will be displayed on our counters.

EVERY DEPARTMENT REPRESENTED

Not with limited quantities, but with ample supply, prominently displayed, and while we cannot guarantee lots to last throughout the day, we have provided so liberally that it will be well worth your while to shop here whether you come early or late.

WE ASK YOUR CONSIDERATION

We cannot agree to fill mail or telephone orders. We will do our best to make deliveries of all Dollar Day purchases promptly, but ask your indulgence in overlooking unavoidable delays that may result from the vast amount of business we will transact on Dollar Day.

STORE OPENS AT 9 A. M., TODAY . RAIN OR SHINE—DOLLAR DAY SPECIALS FOR ONE DAY ONLY — TODAY

Three Outstanding Offerings — in —

Women's Silk Hosiery for Dollar Day

ALL LEADING MAKES — EVERY PAIR PERFECT. MOST EXTRAORDINARY VALUES

Gordon No. 5600 Silk Hosiery

FULL-FASHIONED — ALL PERFECT

Honey Beige, Graphite, Champagne, Meteor

$1.00 pair Actual Value $1.50

Tea Taupe, Noon, Beige D' or, Dianna

This offering is the celebrated Gordon Full-fashioned Silk Hosiery for Women in semi-service weight, the values being exceptional.

Women's Silk and Wool Hosiery

FULL-FASHIONED

Full-Fashioned or Seamless

$1.00 pair Actual Value to $1.95

Extra Quality, Super Value, All Perfect

Every woman is familiar with the sterling qualities of silk and wool hosiery, it being most suitable for winter wear and the wonderful wearing qualities makes this hose a wonderful value at $1.00.

— Six Leading Shades —

Sunbeam, Beige, Black, Tan Bark, Peach, Oak Bluff

A DOLLAR DAY OFFERING THAT IS REMARKABLE FAMOUS MAKES

PHOENIX PRIMO PEERLESS

Chiffon, Semi-Service and Service Weight

Full-Fashioned All Perfect

$1.00 pair Actual Value $1.50 and $1.75

All First Quality

These well known brands regularly carried in stock. Of a quality that will appeal to women because of their dependability.

— 12 Leading Shades —

Grain — Black Tan — Cuban Sand — Pearl Black — Nude — Atmosphere — French Nude — Boulevard — Even Glow Honey Beige — Moonlight

If you are one of the women who haven't a Hoover because you think you can't afford it, read carefully our offer:

You can have immediate possession of a Hoover by paying only $6.25 down; the balance you pay in easy monthly amounts. We will give you a liberal allowance for your old cleaner. And, best of all, you can now obtain a Hoover, with "Positive Agitation," the same remarkable cleaning principle found in the de luxe model 700, for a price no higher than you would pay for an ordinary *vacuum* cleaner. Telephone for demonstration.

Model 543 Hoover $59.50

Phone 408

A Bulletin For Sale Advertisement Will Sell It

BORN

RYAN—In Norwich, Feb. 6, 1929, a son, Walter William, to Mr. and Mrs. Walter E. Ryan, of West Thames street.

DESHEFY—In Mohegan, Feb. 8, 1929, a daughter, Irene Elizabeth, to Mr. and Mrs. Eugene Deshefy.

MARRIED

McGINLEY-HOLMES—In New London, Feb. 13, 1929, by Rev. Philip M. Kerridge, Winthrop Essex McGinley, M.D., and Miss Joyce Holmes.

POTTER-TRACY—In North Coventry, Conn., Feb. 12, 1929, by Rev. James N. Atwood, Fred N. Potter and Mrs. Cecelia Tracy, of South Coventry.

WILLIAMS-LaBOUNTY — In Milton, Pa., Feb. 4, 1929, R. Noel Williams, of Milton, Pa., and Miss Ruth LaBounty, of Pawcatuck, Conn.

DIED

LITTLEFIELD—In Westerly, R. I., Feb. 15, 1929, suddenly, Harry A. Littlefield, aged 60.

PLYMPTON—In Westerly, R. I., Feb. 14, 1929, Myron Plympton.

CARNEY—In Huntley, Mont., Feb. 14, 1929, Mary Archer, wife of John Carney, formerly of Versailles, Conn. Notice of funeral hereafter.

PARKE—In New London, Feb. 14, 1929, Fanny, wife of Edwin A. Parke, aged 86.

THAYER—In Groton, Feb. 15, 1929, James W., son of George P. and Helen Tryon Thayer, aged 14 months.

MORGAN—At Westerly, R. I., Feb. 15, 1929, Arthur Morgan, of New London, aged 66.

COFFEY—In New London, Feb. 14, 1929, Ellen E., daughter of the late Michael and Margaret Coffey, aged 54.

FUNERAL NOTICES

PARTRIDGE—In Putnam, at Day Kimball hospital, Feb. 13, 1929, Lydia A. Saunders, widow of Sanford Partridge, late of Griswold. Funeral from Pachaug church, Sunday, Feb. 17, at 1:30. Burial in Pachaug cemetery.

YOUNG—In Griswold, Feb. 15, 1929, Arthur Grayson Young, aged 2 years and 10 months, son of Mrs. Ellen Campbell Young and the late Leon Young. Funeral service at the home of the grandparents, Mr. and Mrs. Victor Campbell, Sunday afternoon, at 3 o'clock. Burial in Pachaug cemetery.

BEAVEY—In this city, Feb. 15, 1929, Carrie A. Carpenter, wife of Edward W. Beavey. Funeral services at the parlors of Henry Allen & Son Co. Monday afternoon, Feb. 18, at 3.30 o'clock. Burial in Yantic cemetery.

CARROLL—In Fiskville, R. I., Feb. 13, 1929, Charles E. Carroll, 54, a native of Killingly. Funeral services at the Union Baptist church, East Killingly, Saturday at 2 p. m.

BRIGDEN—In Newark, N. J., Thursday, Feb. 14, 1929, Dr. George B. Brigden, aged 87 years. Funeral services at the home of his son, Everard H. P. Brigden, 791 Ridge street, Newark, N. J., Sunday afternoon, Feb. 17, at 4 o'clock. Interment at Yantic cemetery, Norwich, Conn., Monday, Feb. 18, at 2.30 o'clock.

FOURNIER—In this city, Feb. 15, 1929, Alfred A. Fournier. Funeral from his late home, No. 34 Union street, Monday morning at 8.20 o'clock. Requiem mass at St. Patrick's church at 9 o'clock. Burial in St. Mary's cemetery.

BECHARD—In Norwich, Feb. 14, 1929, Joseph Bechard, aged 32. Funeral from his late home, 120 North Main street, Saturday morning, Feb. 16, at 8:30. Requiem high mass at St. Mary's Memorial church at 9. Interment in St. Joseph's cemetery.

CARD OF THANKS

Through this medium I desire to express my utmost thanks and deepest gratitude to everyone who by their expressions of sympathy, their acts of kindness and their words of consolation helped to ease the sorrow incident to the death of my father and mother, Mr. and Mrs. John Brown, of Foster, R. I. Hereby also I wish to acknowledge my appreciation on behalf of my parents for every tribute paid their memory.

J. LESTER BROWN.
Foster, R. I., Feb. 15, 1929.

CARD OF THANKS

We wish to express our sincere thanks to our many friends and neighbors for the kindness shown us during the illness and death of our loved one. We especially thank those who sent flowers. They will always be remembered by us.

(Signed)
MRS. WILLIAM T. QUINN,
ROSA M. QUINN,
MISS KATHERINE QUINN,
MISS MARY QUINN,
MR. JOHN QUINN.

CARD OF THANKS

I wish to thank all my kind friends and neighbors for the many courtesies and expressions of sympathy shown me during my recent bereavement. I especially thank those who sent floral tributes.

(Signed)
MRS. JAMES H. JOHNSON.

FUNERAL DIRECTORS

Church & Allen
MAIN STREET
FUNERAL DIRECTORS AND EMBALMERS
Lady Assistant
HENRY E. CHURCH
WM. SMITH ALLEN
Telephone 328-3

The Henry Allen & Son Co.
86 MAIN STREET
Funeral Directors and Embalmers
Lady Assistant Telephone 910-2
DAVID H. WILSON

GAGER
FUNERAL DIRECTOR AND EMBALMER
PROMPT SERVICE DAY OR NIGHT

CUMMINGS & RING
Funeral Directors and Embalmers
322 Main Street
Phone 238-2 Lady Assistant

HOURIGAN BROS.
Funeral Directors and Embalmers
Funeral Home, 85 Church Street.
Office, 63 Main St. Branch, Jewett City.

Shea & Burke
Funeral Directors
41 Main Street
Phone 896-2—J. J. Lyons

Dougherty Bros.
FUNERAL DIRECTORS AND EMBALMERS
Taftville 1513-14 Plainfield 106-15

PLAINFIELD

F. W. Tillinghast & Sons
UNDERTAKERS AND EMBALMERS
CENTRAL VILLAGE, CONN.
Tel. Moosup 336-5.

ETTA KETT

A Trick That Didn't Click!

—By PAUL ROBINSON

ETTA KETT DOLLS FREE!!
all children who like to dress paper dolls can get three pretty poses of ETTA. Write to PAUL ROBINSON in care of this newspaper! Send two cent stamp please! WRITE NOW!!

A Bulletin For Sale Advertisement Will Sell It

AUTOMOBILE ACCESSORIES

Overhauling Repair Work of All Kinds
AUTOMOBILES, CARRIAGES, WAGONS TRUCKS and CARTS
Mechanical Repairs Painting, Trimming Upholstering and Wood Work
Blacksmithing in All Its Branches
SCOTT & CLARK CORPORATION

A Bulletin To Let Advertisement Will Rent It

FOR SALE

FOR SALE—One tip cart, mostly new. C. E. Miner, R. D. 1. feb16d

FOR SALE—Apartment house near Harvard square, Cambridge; equity $50,000; subject encumbrance; 36 apartments; 4-story brick building; good chance for retired people; students' location. Box 30, Grove Hall Station, Boston, Mass. feb16d

FOR SALE—30 tons of hay and 10 tons of ensilage. M. J. Saea. Tel. 1005-5. feb16d

FOR SALE—Farm of 15 acres, 3 1-2 miles from Franklin square; 7-room cottage, barn, garage, good condition; garden and poultry houses, fruit trees, good water (2 wells). Possession given on April 1st if sale be made in Feb.; terms reasonable for cash. For particulars call Frank R. Rose, Norwich Town, R. D. No. 9 or Tel. 269-4. 6t TThS feb12

FOR SALE—Two-apartment house in Greeneville; 2-apartment house near Broad St. school; new house on Harland road; several choice farms. Also cottages and apartments to rent. Burton, 714 No. Main St. Phone 1125. tf wcsat jan19

IN A TYPICAL OLDE NEW ENGLAND village, 3 acres, with an attractive two-story, eight-room house, oak floors, open fireplaces; a very fine type of the old colonial architecture, surrounded by stately old elms, barn, large new poultry house and garage; price $5,200, $1,000 cash.

TRYON'S AGENCY,
Willimantic, Connecticut

FOR SALE—Paint, at Goldstein's fire sale, Water St. Must be closed out at less than cost of manufacturing. Fred W. Fitch. feb14d

FOR SALE—Four-room single house, all improvements; near trolley and school. A bargain, $1,800. Phone 151-3. 2t feb15

FOR SALE—Drums and traps. Inquire 4-6 Asylum St. 2t feb15

FOR SALE—Colonial oak buffet and extension top dining table, like new, $25; 3-piece upholstered living room set, $40; White Star gas range with oven and broiler, $30; walnut wardrobe, $15; upright floor model talking machine, $15; ranges in good condition, $12 up. These items on sale Saturday. Norwich Used Furniture Exchange, 31 Shetucket St. 2t feb15

FOR SALE—20-acre farm at West Thompson; house, barn, garage, chicken coops, all in good condition. Property near good highway. This place is a splendid buy. For particulars address Mrs. Frank Johnson, Putnam, Conn. R. F. D. 9t feb14

FOR SALE—Building Supply, Retail Fuel Oil, Coal and Wood Business in a busy Connecticut city, northeastern section of state; well located, completely equipped yard. Long record of profitable operation. Business can be purchased at a price representing the value of the property, equipment and inventory. Price $30,000. Bona fide interested parties communicate with Box G-22, Bulletin. 4t Th feb14

FOR SALE—Bucking place, Lebanon; one of the best locations in town, large grounds, fine trees; one house on state road within 5 minutes church and high school; 105 acres land, 40 tillable. Mrs. M. S. W. Throop. 3t feb14

FOR SALE—Seven-room cottage, Harland road. R. H. Montgomery. 3t feb14

FOR SALE—Newly built 6-room house, all modern improvements, city water, gas and electricity; 2-car garage in basement, on 69 Mannerchor Ave., Taftville. Call evenings between 6 and 8 or Phone 2749-2. 2t feb14

FOR SALE—Six ton of good hay; very reasonable. Phone 1580. 6t feb13

MAN WUZ AWFUL MAD—He ced his wife took a kuple ov spots out of his pants 'n I ced Yer lucky to hev such a wife. Lucky nuthin', they wuz a kuple ov five spots. Manila cigars, 10 for 25c; fine lot of 35c pipes; Noble Pippin Dexter cigars, 5 pack, 30c. Fagan's Smoke Shop, opp. Woolworth's. feb12

FOR SALE—Clark floor sanding machine; perfect running order. S. Cathcart, Jr. Tel 153-2, Jewett City. 6t feb9

SILENT GLOW OIL Burners are now guaranteed for five years. E. Rousseau, exclusive agent, 40 Mathewson St., Jewett City. Phone 66. Norwich, Taftville, Occum, Baltic, Plainfield. mar7 tf

FOR SALE—New bungalow, ready to move into, on E. Main St.; all improvements, $2,500; easy terms. W. M. McNicol, Real Estate, Maynard Block, Jewett City. tf jan29

FOR SALE—New farm lighting batteries installed in exchange for old ones; big savings. Milligan Battery Works, Wauregan, Conn. Tel. Danielson, 54-12. tf jan18

FOR SALE—The property, 318 Main St., next to Dr. Lewis, lot 63x100 with house on same; last Main St. lot to be obtained, can arrange liberal loan. Francis E. Donohue, 242 Main St. tf jan11

FUNERAL DIRECTORS

WILLIMANTIC

Avery & Van Zandt
Succeeding JAY M. SHEPARD
Established 1870
Funeral Directors, Embalmers
Sixty and Sixty-Two North Street
Willimantic, Conn.

Killourey Bros.
FUNERAL DIRECTORS AND EMBALMERS
66 Union Street, Willimantic, Conn.
Phone 290 Lady Assistant

DANIELSON

Martin T. Burns
Academy Street, Danielson
Embalmer and Funeral Director

ALBERTUS F. WOOD
Funeral Director and Embalmer
PHONE 147 DANIELSON

A Bulletin For Sale Advertisement Will Sell It

FOR SALE

FOR SALE—Round bushel baskets, 5c apiece. Tel. 311. feb16d

FOR SALE—Buckingham place, Lebanon; one of the best locations in town; large grounds, fine trees; one house on state road within 5 minutes church and high school; 105 acres land, 40 tillable. Mrs. M. S. W. Throop. feb16d

FOR SALE

Handsome new 6-room house, just completed; oak floors, lovely fixtures; only $1000 down. Balance like rent.

2. Will exchange lovely new cottage for small farm on state road; reasonable price.

3. In Thamesville, new house with garage; $1000 down; balance easy terms.

See CLARENCE SHOLES
Telephone 2289

An Old Couple's Paradise

5-room bungalow, fireplace, on small plot in quiet country village; State highway; price $900, $650 cash, 10 years to pay balance; immediate possession.

WILLIAM A. WILCOX
34 West Broad Street
Westerly, R. I.
Telephone 2365.

FOR SALE

A very choice new modern 5-room bungalow; finest of finish, desirably located. Price very low; must be sold and can be financed with small payments over a term. For particulars, call JOHN A. MORAN — McGrory Bldg.

WANTED—Miscellaneous

MARRY IF LONELY—For results try me; best and most successful "Home Maker;" hundreds rich wish marriage soon; strictly confidential; most reliable; years experience; descriptions free. "The Successful Club," Mrs. Nash, Box 556, Oakland, Calif. feb16d

CATHOLICS wishing to marry, wanting introductions, write C. C. Club, Grand Rapids, Mich. feb16d

BANISH YOUR LONELINESS—Hundreds wish correspondence; sweethearts; marriage; both sexes; all ages; besiding very rich; many wealthy. Sealed particulars free. Mrs. Adams, Box 30, Springfield, Ohio. feb16d

WANTED—Farms, all sizes; have customers waiting. Mail information to G. M. Reed, Route 5, Norwich. 2t feb15

WANTED—People needing paint to call at Goldstein's fire sale, Water St., and get supply for future use at less than cost. Must close out. Fred W. Fitch. feb14d

WANTED—Second-hand antique furniture. Best prices paid. A. Bruckner, 100 Franklin St. Phone 559

MIRRORS resilvered and glass for every purpose. Norwich Glass Co., 5 Bath St. Tel. 2462 jan23 tf

COAL AND WOOD

FOR SALE—Seasoned hard wood, $9 and $5 per load, delivered. O. W. Main. Phone 489. no12

FOR SALE—Coal, seasoned wood and kindling; delivered anywhere. R. Shapiro, Willow St. Phone 504—1283-4. tf feb13

FOX'S WOOD YARD—Seven baskets $1.00; split and kindlings, $5.00 a load. Tel. 179. tf jan4

FOR SALE—Seasoned hard wood, stove lengths, $10 per cord; $5.50 half cord; delivered in Norwich, Baltic and Taftville. Phone 1099-2. Chas. S. Brown, Yantic. dec29

FOR SALE—Seasoned hard wood, stove length. John R. Lyman. Tel. 2617-W. tf nov27

POULTRY AND PET STOCK

FOR SALE—Chinchilla rabbits, for breeding, five months and up; $3-$5. Peter Christensen, Canterbury Road, P. O. 32 Hanover, Conn. Tel. 1871-6. feb16d

FOR SALE—25 R. I. hens, ready to lay, $2 each. Mrs. Sarah Gray, Route 1, Norwich, Conn. feb16STu

FOR SALE—Bronze turkeys, both sexes. John Cone, Canterbury, Conn. Phone 39-2, Moosup. 3t feb15

WANTED—To buy live chickens. Phillip Orenstein, Montville Tel. 3094-14. 3t feb14

FOR SALE—R. I. Red baby chicks and hatching eggs from state tested and accredited stock. H. J. Larkham, Norwich Town, Conn. Phone 463-12. jan6d

WANTED—Broilers and all kinds poultry; highest prices paid. Haskel Rosen, 292 Windham road. Tel. 1192. Willimantic Div. tf jan8

FOR SALE—Musical Instruments

FOR SALE—Our entire stock new pianos now at drastic reductions. All leading makes—Mason & Hamlin, Wasserman, Crawford, Fischer, Hallet & Davis, Ampico and others, reduced one-third to one-half. New players $265 up; new uprights $225 up; new grands $575 up. The Plaut-Cadden Co., Main St., Norwich. tf feb8

WANTED—FURS AND SKINS

WANTED—All kinds of raw furs; highest prices paid. Drop me a line, I will call. A. L. Mills, Agt. for Worcester Rendering Co. 71 Church St., Willimantic, Conn. Tel. 780. tf jan8 mwfr

FOR SALE—HORSES

FOR SALE—Work horse and 3 Chester White brood sows, to fodder March 1st. Phone 2858-4. 2t feb16

When YOU WANT to put your business before the public there is no medium better than through the advertising columns of The Bulletin

A Bulletin To Let Advertisement Will Rent It

FOR SALE—Automobiles

FOR SALE—Hupmobile 5-pass., in good condition; $125, easy terms; a bargain. Phone 151-2. 2t feb15

Cash for Your Car
SQUARE GARAGE
Plainfield, Conn.

SALE OF RELIABLE
USED CARS

1929 Plymouth Coupe, rumble seat, brand new
1929 Pontiac Coupe
1928 All American Sedan, like new
1928 Pontiac Sedan
1927 Nash Sedan, light six
1926 Hudson 4-door Brougham, very clean.
1925 Hudson Coach
1926 Chrysler Coach
1926 Chevrolet Touring
1925 Ford Coupe
1924 Buick Coupe—4-passenger
1924 Nash Touring
Many Others

Every car guaranteed to be as represented. Your old car accepted towards down pament and very liberal terms on balance.

EASTERN CONN. MOTOR SALES CO., INC.,
OAKLAND-PONTIAC DEALERS
321 Main Street Tel. 2042
Open Every Evening

USED CARS
BUY NOW AT LOW WINTER PRICES

1924 Jewett Coach	$200
1922 Dodge Touring	$70
1925 Ford Coupe	$125
1928 Chevrolet Coach	$425
1925 Hudson Coach	$150
1922 Buick Touring	$100
1928 Essex Coach	$490
1927 Chevrolet Coach	$360
1923 Buick Touring, with winter top	$125
59 Cadillac 4-pass. Coupe	$275
57 Cadillac Touring	$75
1924 Ford Sedan	$110
63 Cadillac 2-pass. Coupe	
1924 Hupmobile Touring	$235

LOWEST PRICES
LET US PROVE IT.
STAR GARAGE
PLAINFIELD, CONN.
Phone 196

USED CARS
— at —
Krieger & St. Germaine

1929 Essex Coupe
1929 Plymouth Coach
1928 Studebaker Sedan
1928 Whippet Roadster
1927 Buick Standard Sedan
1927 Whippet Coach
1927 Chevrolet Truck
1926 Chrysler 70 Sedan
1926 Buick Master Coach
1926 Chevrolet Sedan
1926 Ford Coupe
1926 Oldsmobile Coach.

DE SOTO SALES & SERVICE
118 Franklin Street, Norwich, Conn.
Telephone 645.

W. R. FRISBIE
150 NORTH MAIN STREET
Used Cars and Trucks

1 1926 Studebaker Duplex
2 1926 Reo 1½-Ton Platform Trucks
1 1927 Reo 2½ Ton Platform Truck
1 1924 Reo 1½-Ton Canopy Express
1 1926 Dodge Graham 2½ Ton Platform Truck
ALL TRUCKS OVERHAULED AND SOLD WITH A GUARANTEE

At Studebaker's
1925 Dodge Sedan
1923 Hudson Coach
1928 Erskine Sedan
1926 Essex Coach
1925 Dictator Phaeton
1925 Essex Coach
1925 Studebaker 5-Pass. Sedan
USED CARS SOLD UNDER STUDEBAKER USED CAR PLEDGE
T.N.M. Lathrop, Inc.
84-86 North Main Street,
Norwich, Conn.
Telephone 2280

A Bulletin Want Advertisement Will Get It

FOR SALE—AUTOMOBILES

USED CARS—Late model renewed Cadillacs—Model 61 Cad. 7-pass. touring; 1926 custom 7-pass. Suburban; 1923 model 61 5-pass. coupe; 63-1925 5-pass. sedan; 61-1923 4-pass. coupe; 1928 Cad. 5 sedan; 1927 Lasalle 5 sedan. Other makes—1926 Hupmobile coupe; 1926 Buick sport sedan; 1926 Buick coupe; 1927 Chrysler '60 coach; 1923 Pierce-Arrow tour.; 1926 model 70 Chrysler roadster; 1926 standard 6 Buick roadster; 1928 Hudson brougham sedan; 1928 Packard sedan. A. C. Swan Co.—A. C. Heber, Used Car Man. eff feb9

WANTED—Male

WANTED—Young men of neat appearance and who are living at home; must have local references. For appointment call Mr. Reynolds, 759. 3t feb16

SALESMEN—$120 weekly; sell paints, varnishes, roofing on credit to homes, factories, etc.; no experience needed; factory prices save 40 per cent.; orders come easy; we deliver and collect; money-back guarantee; no investment; season on; write for free outfit; free paint offer. Madison Paint Co., Dept. B-6, Cleveland, O. feb16d

SALESMEN — $15 daily easy; show complete spring line men's shirts, athletic underwear direct; spare time also highly profitable; America's largest firm; samples free. Carlton Mills, Dept. 1306, 114 Fifth Ave., New York. feb16d

$12.00 daily selling new tablecloth; washes like oilcloth; no laundering; free sample outfit. Jones, 808 N. Clark, Chicago. feb16d

BRING HOME THE BACON selling Christy's Polishing Cloth; polishes all metals in a jiffy; easy to demonstrate; everybody buys; unusually handsome profit; write for free sample. Christy, Inc., 5798 Canal, Newark, New York. feb16d

AGENTS—Make $10-$15 daily writing orders with new line of America's greatest Tailored Shirts and Neckwear; beautiful samples sell on sight; free outfit; no experience necessary; have you sold before—for whom? Write today. Sinclair Shirt Mfg. Co., 745N Kingsbury, Chicago. feb16d

WANTED—Ambitious he-men; wonderful opportunities in Latin-America; clerks, mechanics, others; traveling expenses by employers. Stamp brings particulars. Southern Cross, 2052W. Davison, Detroit, Mich. feb16d

BIG PAY, STEADY WORK—Reliable, industrious man wanted to establish local business; everything furnished; experience unnecessary. Write Superintendent, McNess Co., Dept. 14, Freeport, Ill. feb16d

WANTED—Young men, steamship positions; Europe, Orient; good pay; exp. unnecessary; send self-addressed envelope for list of positions. Write Mr. Arculus, Mount Vernon, N. Y. feb16d

WANTED—Direct representative; $8 daily showing most wonderful Spring Mary Rose Frocks and Lingerie; free start now. Rodasi Co., 429 Rodasi Bldg., Cincinnati, Ohio. feb16d

WANTED—Men make $90 weekly placing limited product in stores; no selling; collect when goods are sold; sample for your county free. Easton, Florin, Penna. feb16d

AGENTS—Federal distributors get big pay; no capital or experience needed; territory being assigned; write for application blank. Federal Pure Food Co., 2307 Sunnyside, Chicago. feb16d

GET PAY EVERY DAY—Distribute 150 necessary products to established users in Norwich; extracts, soaps, food products, etc.; world's largest company will back you with surprising plan. Write The J. R. Watkins Company, 231-66 Johnson Ave., Newark, N. J. feb16d

SALESMEN—New invention prevents shoulder straps slipping; earn $60 up weekly; selling experience unnecessary; women adore this amazing comfort chain; write for particulars and free offer. Lingerie "V" Co., Elder St., North Windham, Conn. feb16d

AGENTS—$100 weekly, appointing agents Mother Hubbard Foods; no canvassing, delivering or investment. Mother Hubbard Products, 551 Congress, Chicago. feb16d

WANTED—Married couple; man to take care of lawns, trees and shrubs; wife to do the family laundry. Separate house to live in on grounds given; good salary to right party. Write Box 29, Bulletin. 2t feb15

RAILWAY POSTAL CLERKS—$158 month; men 18-35. Sample coaching free. Write immediately. Franklin Institute, Dept. 28-W, Rochester, N. Y. 1mo WFS feb6

WANTED—Young men to sell Easy Washing machine. Apply to A. J. Dery, Grosvenordale, Conn. Phone 275-2, Putnam. 6t feb14

WANTED — Experienced bookkeeper. Apply Room 111, Thayer Bldg. tf feb11

LOST AND FOUND

LOST OR STOLEN—Bank Book No. 178978 of The Norwich Savings Society. Application for payment thereof has been made to said Society and anyone having a claim thereon must notify said Society within six months from date hereof or lose such claim.
Norwich, Conn., Feb. 2, 1929.
3t S feb2

LOST OR STOLEN—Bank Book No. 175748 of The Norwich Savings Society. Application for payment thereof has been made to said Society and anyone having a claim thereon must notify said Society within six months from date hereof or lose such claim.
Norwich, Conn., Feb. 2, 1929.
3t S feb2

LOST—White gold filigree bracelet with 2 aquamarines and 1 rhinestone. Tel. 3279-3. Reward. 3t feb12

LOST OR STOLEN—Bank Book No. 170207 of The Norwich Savings Society. Application for payment thereof has been made to said Society and anyone having a claim thereon must notify said Society within six months from date hereof or lose such claim.
Norwich, Conn., Jan. 29, 1929.
3t Tu jan29

LOST OR STOLEN—Bank Book No. 153767 of The Norwich Savings Society. Application for payment thereof has been made to said Society and anyone having a claim thereon must notify said Society within six months from date hereof or lose such claim.
Norwich, Conn., Jan. 29, 1929.
3t Tu jan29

A Bulletin To Let Advertisement Will Rent It

TO RENT

TO RENT—Large front room with fireplace, steam heat and lavatory; for light housekeeping or single person. Tel. 307-2. 2t feb16

FOR RENT—Six-room tenement; all improvements. 42 Peck St. feb16d

FOR RENT—Furnished room, private family. Call 38 Franklin St. feb16d

TO RENT—Lower 5-room apartment; separate heater, all improvements; garden; garage if desired. Phone 1047-2. feb16d

TO RENT — Light housekeeping rooms, 333 Main St. feb16d

TO RENT—Four beautiful rooms; all modern except heat; bath, pantry, private porch and garage. 30 Yerrington Ave. Tel. 2904W. feb15d

TO RENT—Nice garage on the West Side. Phone 1778-3. feb16S

TO RENT—Garage and tenement, 5 rooms and improvements. 11 Mechanic St. 2t feb15

TO RENT—Furnished rooms; steam heat and bath. Tel. 628-5. 2t feb15

TO RENT—Furnished room. 124 Broadway; upper bell. 2t feb15

TO RENT—Four and 5-room apartments; heat, hot water furnished. 3 minutes from square. Inquire Mrs. Chamberlain. Tel. 1279. tf feb15

FOR SALE—Upright piano, fine tone; gas heater, and steel couch. Tel. 1460 or call at 78 McKinley Ave. 2t feb15

TO RENT—Five-room house with city water, gas, bath and garage. John Zuerner, 12 Maennerchor Ave., Taftville. tf TuFr feb

TO RENT — Five-room tenement, Spring St. Inquire Eagle Clothing Co. 3t feb14

FOR RENT—Furnished room, private home; $4 a week. 25 Otis St. Tel. 67. tf feb14

TO RENT—Four-room apartment with heat. 47 Union St. 3t feb14

TO RENT—Furnished room and board for a lady; also 3 light housekeeping rooms. Reasonable. Call 2602-M. tf feb12

FOR RENT—Furnished steam heated room; 5 min. from city. Phone 2674-J. tf feb12

TO RENT—Three rooms, light housekeeping. 27 McKinley avenue. tf feb8

TO RENT—Small furnished apartment. Call 327 Main St. tf feb7

FOR RENT—Tenement on Main St. Tel. 992. tf jan22

FOR RENT—Furnished room, modern, central; private family. Phone 211. jan21d

TO RENT—Five rooms, improvements, garage, fine location. Tel. 1462. jan15d

TO RENT—Nicely furnished rooms, steam heated; private family. Call 1157-3. tf jan8

TO RENT—Two six-room apartments, all improvements with garage. Call 1283-5

TO RENT—Basement at 60 Franklin St. Suitable for most any kind of business. Inquire at Bulletin office. dec 17

TO RENT—Furnished room; single or double; private family. Call 1749-2 evenings. tf aug20

TO RENT
Building on Durkee Lane
Suitable for Storage or Garage (5 cars) purposes
Inquire at Bulletin Office.

FOR RENT

The premises formerly occupied by the Norwich Evening Record on Chestnut Street. Dimensions are about 60x100 feet. Being in a central location, they are suitable for any kind of business.

Inquire of
THE BULLETIN CO.

WANTED—Female

WANTED—A housekeeper for a widower with 2 children, 6 and 11 years old. Call after 6 p. m., or call 2265. Charles Jacobson, 38 McKinley Ave. feb16d

LADIES—If you can do plain sewing during your spare time, send addressed envelope for instructions; no selling. Restful Pajama Co., 39-12 Academy St., Long Island City, N. Y. feb16d

WANTED—Young woman wanting position, call at 50 Shetucket St., Norwich, Conn. feb16d

LADIES—Positions on ocean liners; travel; good pay; experience unnecessary; send addressed envelope for particulars. Write Mr. Arculus, Mount Vernon, N. Y. feb16d

WOMAN wanted for traveling position open March 1st, not married, entirely unincumbered, with high school education, between 25 and 40; salary, bonus and transportation; give age, education, experience. P. E. Compton Co., 1002 N. Dearborn, Chicago. feb16d

WANTED—Half-grown colored girl for general housework, 8 a. m. to 4:30 p. m. Apply R. E. D. No. 7. West Thames road. Dr. Lillian Burstan.

FOR SALE — RADIOS

FOR SALE—Brand new electric radios at cut prices, all completed. $125 Freshman, $73; $149 Atwater-Kent, $85; $162 Atwater-Kent, $99; $135 Freshman console, $85. Other good bargains. Hanover-Curland Co., 24 Franklin St. tf feb6

FOR SALE—Atwater Kent radios with receivers and speakers reduced to $19.50, $29.50, $39.50. Get one of these extraordinary values. The Plaut-Cadden Co., Main St., Norwich tf feb1

Radio Service Our Specialty
SMITH'S RADIO STORE
— Call 2889 —

A Bulletin To Let Advertisement Will Rent It

ANSWERS TO "WHAT DO YOU KNOW"

(Questions on Page Four)

1—In 1827.
2—From Norwich, through Salem to Essex on the Connecticut river.
3—About 1860.
4—The shad.
5—The building of dams.
6—Richard Post, who had a house and lot there.
7—In May, 1783.
8—In Montville.

LEGAL NOTICES

NOTICE

The Board of Relief of the Town of Norwich, Conn., will meet in the City Hall Building in said Town, each day, Sundays excepted, from Feb. 1st to Feb. 21st, from 10 a. m. to 4 p. m., to listen to appeal from the doings of the Assessors and to transact any other business proper to be done at said meeting.

Dated at Norwich, Conn., Jan. 19th, 1929.

JAMES C. FITZPATRICK,
FRANCIS BEIQUE,
EDWARD KIRBY,
jan19S Board of Relief.

NOTICE

To the Taxpayers in Town of Canterbury:

A Special Town Meeting to be held at Town Hall, Feb. 18, 1929, at 2 p. m., to levy a tax for the town expenses on the Grand List as completed.

Also to act upon any matter proper to be brought before said meeting.

Dated at Canterbury, Feb. 12, 1929.

C. KERR,
A. C. BENNETT,
M. T. SHEA,
2t feb14 Selectmen.

FOR SALE—CALTTE

FOR SALE—Two new milch cows; 1 horse; 2 Buckeye incubators, used only once. Tel. 9-5, Jewett City. 2t feb16

FOR SALE—Three 2-year-old heifers; Guernsey, ready to calf this month. Phone 2858-4. 2t feb16

FOR SALE—New milch cow, 5 years old, federal tested. A. T. Avery, Scotland Road, Norwich Town. feb16d

FOR SALE—Three fresh cows; must be sold before Wednesday. John Nowakowski, R. F. D. No. 1, Hallville Road. 3t feb15

FOR SALE—Automobiles

HEADQUARTERS FOR Reconditioned Hudson-Essex cars—1926 Essex sedan; 1928 Durant sedan; 1927 Chevrolet coupe; 1927 Chevrolet roadster; 1929 Hudson brougham; 1926 Hudson coach; 1926 Essex coach; 1925 Cadillac sedan, custom built; 1925 Ford coach; 1925 Essex coach; and others to choose from. Trade or Terms. Norwich Hudson-Essex Co. Tel. 1730. tf feb6

FOR SALE—1928 Chevrolet coach; 1928 Ford coach; 1927 Essex coupe; 1926 Chrysler 70 roadster; 1926 Nash coach; 1926 Jordan coupe; 1926 Buick coupe; 1925 Buick coupe; 1925 Cadillac coupe; 1924 Cadillac coupe; 1924 Dodge touring, $85; 1923 Peerless touring, $55; 1923 Hupmobile tourist, $60; 1924 Chevrolet touring, $35; 1925 Ford roadster, $75. Jones, 12 Bath St. f-feb14

AUCTION

AUCTION

Henry Healy, Worcester, Mass., Auctioneer.

111th livestock sale with 50 head of cattle, 20 head of yearling heifers and stock bulls at auction at the Cunningham farm at Elliott, Conn., Monday, Feb. 18, at 1 o'clock p. m., rain or shine. 20 of yearling heifers, mostly Holsteins; 5 stock bulls, including one thoroughbred Ayrshire; 25 new milch, close springers, beef cows and veal calves. Terms cash.

HAROLD E. CUNNINGHAM
Elliott, Conn. feb16d

Business Notices.

AUTOMOBILE ACCESSORIES

ROYAL NICKEL PLATING—Auto lamps plated, reflectors resilvered; brass polishing, silverware. 11 Elm. Phone 532. 3t feb14

"To Save, See Dave!"
For Service Call
2848
FIRESTONE TIRES
U. S. L. BATTERIES
VULCANIZING GAS OILS, GREASING and ACCESSORIES
— The —
Goldberg Rubber Tire Co.
Cor. Franklin and Willow Streets

When YOU WANT to put your business before the public there is no medium better than through the advertising columns of The Bulletin.

A Bulletin For Sale Advertisement Will Sell It

ANTIQUE FURNITURE

LOUIS D. WARD—Antiques and second hand furniture. 4-6 Main St., Breed Hall Bldg. Tel. 1523. Norwich. tuth

I BUY ANTIQUE furniture, old books, papers, silver, pewter, pictures, glassware, tools, etc. Louis D. Ward, 4-6 Main St., Breed Hall Bldg., Norwich. Tel. 1523. jan28 tf

ANTIQUES—F. H. P. Clement, 13 No. Main, Jewett City. Phone 140. tf feb1

CONTRACTORS

P. F. SWEENEY
GENERAL CONTRACTOR and BUILDER
25 Chestnut Street

ELECTRICAL CONTRACTORS

ELECTRIC MOTOR REPAIRING
Motors Bought — Sold — Rented

Largest Repair Shop in Southern N. E.
J. & H. Electric Co.
Providence, R. I.
Call us any time—day or night.

Electric Motor Repairing

Motor Rewinding
Motor Reconnecting
HURRY CALLS ON BREAKDOWNS
FRED ZACHAE
17 PRATT ST. TEL. 873
CALL US ANYTIME, DAY OR NIGHT

HOSPITAL

ST. TERESA PRIVATE Maternity hospital; also aged and invalid chronic cases to board, best care, food and home-like. Tel. 2124. tf jan9

INSURANCE

228
Let Us be
Your Insurance Man
Then you will know whom to call in case of Loss.
B. P. Learned & Co.
28 Shetucket Street.
Norwich, Conn.
228

HARTFORD STEAM BOILER INSPECTION & INSURANCE CO. Hartford, Conn.
Special Rates to Business Boilers.

J. L. LATHROP & SONS
Insurance of All Kinds
28 Shetucket Street

MACHINISTS

HARDER'S MACHINE SHOP, L. and A. P. Guerin, proprietors, 23-25 Chestnut St. Tel. 3142. Does all kinds of machine and general repair work promptly, day or night. jan18 tf

A Bulletin Want Advertisement Will Get It

Business Notices.

MONEY TO LOAN

A loan with us is strictly a private matter just between ourselves. Loans are payable monthly.

$50.00 loan, $2.50 or more
$60.00 loan, $3.00 or more
$80.00 loan, $4.00 or more
$100.00 loan, $5.00, etc.

$10 to $300 LOANS

COMPARE OUR RATE OF INTEREST.
Why Pay More? Call, Write or Phone

THE THAMES FINANCE Corp.
42 MARKET ST., NORWICH
Phone 2188.

LOANS
Let Us Budget You Out of Debt

Our Family Loan Service Will Solve All Your Money Problems

$100 LOAN payable $5 monthly, plus lawful interest.

$200 LOAN payable $10 monthly, plus lawful interest.

$300 LOAN payable $15 monthly, plus lawful interest.

Other Amounts in Proportion

Cost fixed by law. Every repayment reduces the cost. All loans in strict privacy.

Call, Write or Phone

Personal Finance Company
Room 307 Disco Bldg.—Third Floor
257 Main St. Telephone 3-2-5-3
Open 8:30 to 5—Saturday 8:30 to 1
Licensed by State, bonded to public

LOANS
ON NOTES SIGNED BY ONLY ONE RESPONSIBLE PARTY. OUR INTEREST RATE IS LOWER.
— THE —
MANKOF LOAN CO., INC.
99 Water Street, Norwich.
Phone 1573
"Licensed by and bonded to the State"

MUSIC

ERNEST E. BULLARD
Teacher of the Violin
Phone 562
Bliss Place
I Have a Few Outfits to Lend

MARY D. HODGE
Teacher of Piano
8 Grove Place.

Sparks' School of Music
Classical — Piano — Jazz
Non-technical instruction in harmony, improvising and melodic invention for orchestra instrumentalists. Phone 872, 24 Fairmount St.

HELEN L. PERKINS
TEACHER OF SINGING
Phone 2197 Studio, Alice Bldg.

EDWARD BRENNAN
TEACHER OF VIOLIN
Tel. 792 317 Main St.

MRS. EDWARD BRENNAN
TEACHER OF PIANO
Studio 317 Main St. Phone 792

TREES AND SHRUBS

Fruit, Ornamental Trees and Shrubs
MAPLEWOOD NURSERY CO.
East Great Plain Tel. 936-1

PRINTING

BULLETIN and RECORD job department now at Bulletin Office. Call 35-2.

TRANSPORTATION

BAILEY'S EXPRESS—New Haven, Middletown, East Hampton, Moosup, Danielson and Willimantic. Leave your orders at Jack's Sport Shop. Phone 820.

TRUCKING

JOSLYN—Excellent storage. Mover of everything; expressing, freight handling, teaming and auto vans at your service. tf feb12

ARTHUR H. LATHROP
Auto trucking—teaming and expressing
Furniture and Piano Moving
Established 1872 Telephone 178

WHEN YOU WANT to put your business before the public there is no medium better than through the advertising columns of The Bulletin.

COAST GUARD SEARCHES FRIDAY FOR FISHERMAN DUE IN NEW LONDON

(Special to The Bulletin)

NEW LONDON, Feb. 15—No word has been received in this city concerning the safety of Frank Andrews, fisherman, who left Block Island Tuesday afternoon with 400 pounds of fish. On the theory that engine trouble may have forced him seaward, the coast guard today instituted a search for him. He was bringing fish to the New London Fish market, located on the city pier, during the trip on which he disappeared.

FIRE IN WATERFORD FIELD NEAR PERCY S. PALMER HOME

Late yesterday afternoon the Waterford fire engine and crew were called out to extinguish a blaze discovered in a field near the estate of Percy S. Palmer. Grass, in some unknown manner, became ignited and the flames were rapidly spreading towards the woods when the firemen arrived. It took some time before the flames were extinguished.

FUNERAL OF S. P. BODINE—BURIAL IN NORWICH

(Special to The Bulletin)

NEW LONDON, Feb. 15—The funeral of Samuel P. Bodine, of Quaker Hill, was held this morning at 11 o'clock at 15 Masonic street, the services being conducted by Rev. Herbert E. Hutchins, pastor of Quaker Hill Baptist church. Burial was in the family plot in Yantic cemetery, Norwich.

Burial in Baltic.

The funeral of Mrs. Annie N. Campbell, widow of Alexander Campbell, late of 16 Brooks street, was held this morning at 9 o'clock at St. Mary's Star of the Sea church, the high mass of requiem being sung by Rev. Raymond J. O'Callahan. The body was taken to Baltic where burial was in St. Mary's cemetery. The committal prayers were read by Rev. Fr. O'Brien, Baltic.

Miss Ellen Lawley.

The funeral of Miss Ellen Lawley, of 588 Main street, was held this morning at 10 o'clock at St. Mary's Star of the Sea church and was attended by a large gathering of mourners. The mass of requiem was sung by Rev. Michael Reagan. The bearers were Samuel Corkey, David P. Congdon, William T. Connor, James Fitzgerald, William Lucy and Martin O'Keefe. Burial was in St. Mary's cemetery.

Death of Infant Son.

James W. Thayer, aged 14 months, son of Mr. and Mrs. George P. Thayer, died this morning at the residence of the children's parents, at Eastern Point, Groton.

Miss Ellen E. Coffey.

Miss Ellen E. Coffey, 54, died last night at her residence, 34 Center street death ending a lingering illness. She is survived by a brother, David R. Coffey and a sister, Miss Mary A. Coffey and a niece, Miss Mary Kate Coffey, all of this city. Miss Coffey was born in Waterford but several years ago she removed to New London. She was the daughter of the late Michael and Margaret Coffey.

Joseph Weiszewski, 171 North Bank street, was in the police court this morning charged with breach of the peace and intoxication. He was fined $10 and costs.

Jacob Hochman, of Thompson court, proprietor of a baker shop on North Bank street, was charged with reckless driving but the charge was nolled. Hochman was arrested yesterday by Automobile Patrol Officer Clarence Martin.

Miss Elizabeth Paton of Riverview avenue; Miss Carrie King, 226 Ocean avenue and Mrs. P. J. Shandoer, Noank, patients at Lawrence-Memorial hospital, were discharged today.

WEDDING.

McGinley-Holmes.

Dr. Winthrop Essex McGinley, son of Mrs. Evelyn and the late Postmaster John McGinley and Miss Joyce Holmes, daughter of the late Dr. and Mrs. Edward A. Holmes, formerly of Downsville, N. Y., and until recently dietician at Home Memorial hospital, were married Wednesday evening at Hallam chapel of St. James' Episcopal church by Rev. Philip M. Kerridge, the rector. Thomas S. McGinley, a brother of the groom, was best man and Miss Rose Bitner, was the bride's attendant. Owing to the recent death of the bride's father, the ceremony was attended only by intimate friends. Dr. and Mrs. McGinley will make their home on Federal street. Dr. McGinley, who is on the staff of physicians at Home Memorial hospital, is well known and prior to beginning the practice of medicine in New London, he served during the war in France and England. He was born in New London and is a graduate from the College of Physicians and Surgeons, Baltimore, Md.

ENGINEER ARTHUR MORGAN DIES FROM INJURIES

(Special to The Bulletin)

NEW LONDON, Feb. 15—Arthur Morgan, 66, of 266 Crystal avenue, an engineer employed by the Central Vermont railroad, died early today at Westerly, R. I., hospital, Mr. Morgan's death resulting from injuries he sustained several days ago. He is survived by his wife; a daughter, Miss Edna Morgan, of this city; and two sons, Scott Morgan, of this city, and George Morgan, of Toronto, Canada. Mr. Morgan was a member of New London division, No. 348, Brotherhood of Railroad Engineers, Mohegan lodge of Odd Fellows, and the Second Congregational church. He was born in Newfoundland, Jan. 24, 1863, the son of the late James and Elizabeth Cox Morgan, and had resided in New London about 30 years. Mr. Morgan was driving his automobile on the Stonington-Mystic road last Sunday afternoon and when near Stonington Manor inn, the car skidded on a slippery surface and before the driver could bring the machine to a stop it collided with a boulder. The accident resulted in Mr. Morgan sustaining a fractured pelvic bone and an injury to his spine.

Mrs. Corcoran, mother of Station House Keeper Frank Corcoran, is critically ill at her home on Blackhall street. Mrs. Corcoran is of advanced years and her health has been frail for many months.

Commissioner of Motor Vehicles Robbins B. Stoeckel today ordered the return of the drivers' licenses of John Philopena, 202 Shaw street, and James Dalton, Submarine base. Philopena's license was suspended six months ago, at which time he was the driver of a public service automobile, he having failed to comply with the regulations governing the drivers of such vehicles.

A touring car, carrying Connecticut registration, N-9142, was taken in charge by the police tonight when it was placed in storage to await being claimed by the owner. The car had been parked on Bank street, south of Lane A four days and when a report of this fact was made at police headquarters by Patrolman George Cockell, the auto was taken to a garage.

Members of Semper Fidelis class of the First Baptist church held their February meeting last night in the church parlors. The arrair was a Valentine social.

Mrs. C. N. Rockwell, of 854 Bank street gave a party last night on the ninth birthday of her daughter, Thelma.

Spoke on Syria

Members of the Catholic Girls' club, at a meeting held last night in the club rooms heard a talk given by Miss Edith Simpson, teacher of history at the Williams Memorial institute.

She spoke on Syria, where she formerly taught. The speaker dressed two of the girls, Anastasia Rondmanski, and Constance Jordan, in Syrian costumes to show the type of clothing worn in Syria. She displayed many beautiful article, and curios.

A Valentine supper was served last night at the Second Congregational church by members of Friendship circle of the King's Daughters. Arrangements for the affair were made by Mrs. Edna Rehn. A musical program was rendered by Alma Whitman, Marheretta Moffat, Shirley Dunn and Laura Wagner.

When Mrs. Isaac S. Browne entertained at her home in Cleveland street yesterday afternoon at bridge, prizes were won by Mrs. William Fosberg, Mrs. Carl Pratt and Mrs. Browne.

At a meeting of Jared R. Avery camp, Sons of Union Veterans of the Civil war, held last night in the post rooms of the Veterans of Foreign wars, Lincoln the great Emancipator was eulogized. Benjamin W. Rogers, patriotic instructor of the camp delivered the principal address of the evening.

OBITUARY

Mrs. Edwin A. Parker

Fanny M. Comstock Parker, 84, wife of the late Edwin A. Parker, died yesterday at the home of her daughter, Mrs. Roswell Chapman, of 34 Jay street. Besides her daughter she is survived by a sister, Mrs. Mason P. Fitch of Noank, and two brothers, Nathaniel N. Comstock of Montville and J. Ransford Comstock of Kansas.

Accepts Call as Pastor

Rev. Richard Irwin, of Dorchester, Mass., has accepted a call to become pastor of Huntington street Baptist church. He will assume his duties beginning tomorrow. Decision to invite Rev. Mr. Porter to the pastorate of the church was reached at a meeting of the congregation this week. He succeeds the Rev. Arthur F. Wagner who five months ago resigned to pursue advanced studies at Yale.

Thomas H. Perkins of Montauk avenue has been appointed district fire warden of the town of Waterford. Mr. Perkins is foreman of Pequot Hose company.

One hundred and ten members of Thomas Hose company were present at the annual banquet held last night at Garde Hall. During the dinner music was furnished by the Sheppard & Swanson orchestra. At the end of the evening those present were entertained by C. Dexter Wicks, Niantic impersonator.

Must Raise $1200

Before a rector will be appointed for the Bishop Seabury Memorial church, Groton, a guarantee of $1200 for his salary will have to be posted. This was announced by Right Rev. E. Campion Acheson, Bishop of the Episcopal Diocese of Connecticut. Half of this amount has already been guaranteed and the remainder is expected to be raised shortly.

At a meeting of Home Rebekah lodge of Rebekah assembly held last night in Groton lodge rooms, Mrs. Caroline Litwhiler and Mrs. Catherine Avery were chosen to represent the organization at a convention to be held at New Britain in April. Following the business session a degree team drill reheasal was held.

The Elks observed District Deputy night last evening when John E. Mack, District Deputy of Hartford, made the annual inspection of the books and property of the organization. Following the business meeting eleven candidates were initiated.

Tax Collector Hibbard N. Alexander today postponed the sales of four properties owned by the following persons, Rosina M. Brockett, of 715 Ocean avenue; William T. Connor; The Scott Investment company and Joseph Hardwick. Postponement was made on the promise to pay taxes to the city.

Mrs. Richard Archer of West Pleasant street gave a party last night celebrating the sixth birthday of her daughter, Evelyn.

Members of the newly organized Hearts and Flowers club were entertained at a bridge-whist party yesterday by Mrs. James McGee of Broad street. After cards, a Valentine party was held.

Motoring to Florida

Dr. and Mrs. George N. Bates of Granite street, Mr. and Mrs. Clifford N. Belden, Nathan Hale street and Mrs. George Fred Brown, Post Hill, left this city today by automobile for St. Petersburg, Florida, where they will spend a short vacation.

Helen Smith of 1 Division street, Groton, was given a Valentine party Wednesday afternoon, by her mother, on her sixth birthday.

The only patient dismissed today from Home Memorial hospital was Mrs. Chauncey Grouch of Gales Ferry.

ANNOUNCEMENTS

Strand Theatre.

Lon Chaney in a new clown role, his first since the famous He Who Gets Slapped, is the attraction at the Strand theatre tomorrow night, i. Herbert Brenon's spectacular production of Laugh, Clown, Laugh, adapted by Metro-Goldwyn-Mayer from the famous stage play. Chaney plays a comedian who, for the woman he loves, makes a grim sacrifice. It is a vivid romance of life behind the scenes in a theatre with Loretta Young, Nils Asther, Bernard Siegel, Gwen Lee, Cissy Fitz-Gerald and others.

Saddle Mates, a smashing Patho western story, will be the added feature on tomorrow night's big program, with Wally Wales essaying his famous exploits of the great open spaces. Saddle Mates is indeed one of the fastest moving western stories brought to a local screen in many weeks.

Breed Theatre.

With everything in the world that goes with happiness—wealth, a beautiful and devoted wife; a respected pillar of the community—yet Charlie Cook in Fox Films Red Wine, sought new thrills.

What he found in the way of thrills and his reaction thereto forms the basis of the most hilarious farce that has come to town recently. The picture opens tomorrow night at the Breed theatre, with Conrad Nagel in the leading role.

The beautiful wife in the picture happens to be June Collyer, one of the big bets of the Fox studio. The chief vamp is Sharon Lynn, with the eyes that won't behave. The man who led the hero, Conrad Nagel, astray, is portrayed by that excellent trouper, Arthur Stone.

The background of the story, which was written by Raymond Cannon and directed by him, is night life as it is lived in these gay days of the Eighteenth Amendment. It dazzles and scintillates.

Red Wine is a tonic to aid the jaded appetite of those seeking something different in film fare.

Palace Theatre.

The vaudeville program which comes to a close today is one worth while seeing. The headline act, Realm of Beauty, one of Jack De Sylva's productions, boasts of eight beautiful girls and two men in a singing and dancing revue. Bert Marks and Co. in landslide laughs; Bertrand and Raymond in nothing but nonsense; Elsie and Pansie in a few musical moments and Jimmy Fletcher in a de luxe novelty.

An exceptionally strong cast has been assembled for Columbia's Sinners' Parade, which closes at the Palace theatre today. The list includes Victor Varconi, who will be remembered for his work in Triumph, The Volga Boatman, The King of Kings, and The Divine Lady. Dorothy Revier, who achieved screen triumph in The Warning, and Submarine. John Patrick, a screen favorite; Marjorie Horner, whose roles in The Ancient Highway, Made to Order Fero, Poor Girls, Sally, and Paying the Price, have won for her a large following, and Clarissa Selwynne.

The production has been made an elaborate scale under the direction of John G. Adolfi. The action takes place in a night club, showing among other things the sensational Chicken a la King number, in which Dorothy Revier is borne before the assembled throng reclining a la nude on a silver platter. Other highlights show a raid pulled by the clean-up squad; a sensational courtroom scene following the raid and the manner in which spicy newspaper stories are batched.

A Bulletin Want Advertisement Will Get It

Business Notices.

VETERINARY

Phone 2824
Dr. Robert Globus
758 BOSWELL AVENUE
VETERINARIAN
Up-to-date Hospital for Small Animals
All Kinds of Veterinary Work
Day and Night Service

LEGAL NOTICES

AT A COURT OF PROBATE HELD at Norwich, within and for the District of Norwich, on the 15th day of February, A. D. 1929.

Present—NELSON J. AYLING, Judge.

Estate of Julia M. Pratt, late of Norwich, in said District, deceased.

Ordered, That the Administrator cite the creditors of said deceased to bring in their claims against said estate within six months from this date, by posting a notice to that effect, together with a copy of this order, on the signpost nearest to the place where said deceased last dwelt, and in the same town, and by publishing the same once in a newspaper having a circulation in said District, and make return to this Court.

NELSON J. AYLING, Judge.

The above and foregoing is a true copy of record.

Attest: HELEN M. DRESCHER, Clerk.

NOTICE.—All creditors of said deceased are hereby notified to present their claims against said estate to the undersigned at 5 Robbins Court, Norwich, Conn., within the time limited in the above and foregoing order.

GEORGE W. PRATT, Administrator.
feb15d

IN THE DISTRICT COURT OF THE United States for the District of Connecticut.

In the matter of Michael Morosky, a bankrupt. In bankruptcy No. 10,008.

To the creditors of the above named bankrupt, of Norwich, in the County of New London, District aforesaid, bankrupt:

Notice is hereby given that on the 13th day of February, A. D. 1929, the above named was duly adjudicated a bankrupt; and that the first meeting of his creditors will be held before the undersigned, at his office, 53 Church St., Norwich, in said District, on the 25th day of February, A. D. 1929, at 10 o'clock in the forenoon, at which time said creditors may attend, prove their claims, appoint trustee, examine the bankrupt, and transact such other business as may properly come before said meeting.

THOMAS M. SHIELDS, Referee in Bankruptcy.
Norwich, Conn., Feb. 15, 1929. feb16d

AUCTION

SATURDAY, FEB. 16, 10 A. M., (Rain or Shine)

The balance of the entire stock of ROBERT GOLDSTEIN, 86 WATER STREET, NORWICH, including Hardware, all kinds of Tools and Plumbing Supplies. Thousands of other things too numerous to mention. Everything sold at your own price. All articles sold separately.

SATURDAY THE LAST DAY, ENDING AT 8 P. M.

B. KOSAKOW
Auctioneer

BROADWAY SUNDAY TO WEDNESDAY

SEE and HEAR
Warner Bros. present
FANNIE BRICE in "MY MAN"

A tender, heart-tugging story of a girl thirsty for romance—only to have the cup of happiness snatched away—by her own sister!

See and Hear Fannie Brice sing the songs that have made her world famous.

A WARNER BROS. VITAPHONE PICTURE

— AND —

A MACK SENNETT ALL TALKING COMEDY
"THE LION'S ROAR"
YOU'LL LAUGH, YELL, AND ROAR, TOO!

SHOWING SUNDAY EVENING AT 6:30 AND 8:30 P. M.

DANCE TONIGHT
DEW DROP CASINO
Norwich-Westerly Road
Come, It's a "Whopee" Time
OLD AND NEW DANCES
Admission 45c

Olympic Skating Rink
No Skating Tonite, Feb. 16th
Usual Skating Monday Nite, Feb. 18th
SPECIAL—SPOT NITE

MALEK'S NEW HOTEL AND CAFETERIA
Restaurant Service
Attractive Lodgings
Up-to-date Accommodations
New Malek Block, Jewett City

ANNOUNCEMENTS

Broadway Theatre.

The coming of Fannie Brice is always an event in the entertainment world! And now that unique persons comes in quite another medium—the motion picture — her first!

It is My Man, a Warner Bros. Special Production, being built around the vaudeville sketch which Fannie has made famous everywhere in revues and on the vaudeville stage.

If the screen story portrays a less brutal lover than the sketch, it reveals a human story of tremendous heart appeal. Fannie, homemaker for a brazen younger sister and a small brother, works in a theatrical costume factory and, on the way to work, one day, spies a husky youth demonstrating an exercising apparatus in a drug store window.

How Fannie finds him later, down and out, and reduced to the extremity of foraging for food in her kitchen; how she forgives and feeds him, and in time feels the first stirrings of love; how he promises to marry her and later falls for the schemes of the heartless younger sister; how Fannie, bereft, decides to act for the sake of her little brother, and wins fame—building it on defeat—makes a story that no one can see without emotion—a story that is unforgettable.

Fannie Brice, like all great comediennes, has not only the ability to reach the source of laughter, but of tears. She is magnificent as the heroine of the glamorous play which ranges from tenement to glittering Broadway—and—she does all those sketches which have endeared her to the world—and earned for her the title of our greatest comedienne.

The story was written by Mark Canfield and adapted for the screen by Robert Lord. The supporting cast includes Guinn William, Edna Murphy, Andre de Segurola, Richard Tucker, Billy Seay, Arthur Hoyt, Ann Brody and Clarissa Selwynne. Archie L. Mayo directed.

No lover of drama or of fun should miss seeing Fannie Brice in My Man. At the Broadway theatre for four days starting tomorrow.

In addition to the outstanding feature the Broadway will present the first all talking comedy by Mack Sennett, featuring Johnny Burke, Daphne Pollard and Billy Bevan, in The Lion's Roar.

The most of our mistakes come from being in a hurry.

BROADWAY
LAST TIMES TODAY
CONTINUOUS FROM 1:30
HEAR and SEE

— and —
VITAPHONE Presentations

Y. M. C. A., Sunday, 3:30
A Real American Epic
OLD IRONSIDES
in 8 Reels
ADULT PUBLIC INVITED
See Announcement!

ANNOUNCEMENTS

Park Congregational Church

Services next week at Park Congregational church will include:

Sunday, Feb. 17, Young People's service at 7 o'clock with the Rev. E. Wallace Archer of Yale Divinity school as the speaker.

Monday, Feb. 18, The Men's club of Park church will meet in the parish house, Chief Howard L. Stanton will be the speaker. Supper will be served at 6:30 p. m. by the January group of the Woman's Federation.

Tuesday, Feb. 19, 7:15 p. m., troop 12, Boy Scout's meeting.

United Congregational Church

Meetings and services next week at the United Congregational church will include the following:

The Charitable circle of King's Daughters will meet in the junior department rooms of the church school on Tuesday afternoon at four o'clock, to tie quilts. A basket supper and evening meeting will follow.

The regular monthly supper and conference of the church school workers and teachers will be held at the Community house at 6.30 o'clock, Thursday evening.

— THE —
BREED
red wine
SUNDAY MONDAY TUESDAY

— With —
CONRAD NAGLE
JUNE COLLYER
Wine, Women and Whoopee! A story of a domesticated Hubby who suddenly decides to be naughty—and doesn't know how!
Something Different in Film Fare!

TODAY—Continuous, 1:30-10:30
"WIN THAT GIRL" With David Rollins and Nancy Carroll
"EAGLE OF THE NIGHT"—COMEDY—NEWS—FELIX

PALACE
LAST TIMES TODAY
Continuous, 1 P. M., to Closing

JACK DE SYLVIA Presents
REALM OF BEAUTY
A GORGEOUS SINGING AND DANCING REVUE

Elsie & Pansy — MUSICAL MOMENTS
Jimmy Fletcher — ONE-MAN SHOW
Bert Marks & Co. — LANDSLIDE LAUGHS
Bertrand & Raymond — NOTHING BUT NONSENSE

— ON THE SCREEN —
"SINNERS PARADE" With VICTOR VARCONI and DOROTHY REVIER

— SUNDAY, DOUBLE FEATURE —

— THE — Dream Melody — With — JOHN ROCHE — An Inspiring Romance
— ALSO —
— THE — Arizona Cyclone — With — FRED HUMES — Fights — Romance — Thrills

SUNDAY NIGHT ONLY
STRAND
7 and 9 10c and 25c
ANOTHER SMASHING DOUBLE-BARRELED HIT!

LON CHANEY — IN — "Laugh, Clown, Laugh" — Belasco's Great Stage Success
WALLY WALES — IN — "SADDLE MATES" — Action! Comedy! Thrills

"TERRIBLE PEOPLE" with Walter Miller and Allene Ray — FABLES

Civic and Patriot Banquet
— OF THE —
Norwich Chamber of Commerce
and Cooperating Civic and Patriotic Organizations
IN HONOR OF
MAJ.-GEN. PAUL B. MALONE
Commander Sixth Corps Area, Chicago, U. S. A.
— SUBJECT —
"INTERNATIONAL TRADE AND WAR"
Wauregan Hotel, 6:15 — Thumm's Orchestra
Feb. 19, 1929 — Rotary Quartet
CALL 1747 FOR RESERVATION

SPIRITUAL ACADEMY
29 Park Street
Monday, Feb. 18th, 8 P. M.
Rev. William Elliott Hammond
LECTURER, MISSIONARY-AT-LARGE FOR
National Spiritual Association
— Subject —
"RECENT DEVELOPMENTS IN SPIRITUALISM"
Mrs. Nettie Holt Harding
Nationally Known Medium.
COLLECTION AT THE DOOR.

WHEN YOU WANT to put your business before the public there is no medium better than through the advertising columns of The Bulletin.

WHEN YOU WANT to put your business before the public there is no medium better than through the advertising columns of The Bulletin.

CLOUDY TODAY AND PROBABLY TOMORROW

Norwich Bulletin

1790 1929

NORWICH, CONN., SATURDAY, FEB. 16, 1929

FULL ASSOCIATED PRESS DISPATCHES

The Bulletin.

Norwich, Saturday, Feb. 16, 1929

THE WEATHER

Conditions.

A northeast disturbance is central southeast of Newfoundland. High pressure prevails northward to Nova Scotia. The outlook is for rain Saturday and Sunday in New England.

Winds.

North of Sandy Hook: Fresh south winds; weather partly overcast followed by rain over extreme south portion Saturday.

Sandy Hook to Hatteras: Fresh south winds over north portion and fresh east and southeast over south portion; weather overcast with rain Saturday.

Forecast.

For southern New England: Increasing cloudiness followed by rain Saturday afternoon or night and late Sunday; not much change in temperature.

Observations.

The Bulletin's observations show the following changes in temperature and barometric changes Friday:

	Ther.	Bar.
6 a. m.	25	30.90
12 m.	35	29.80
6 p. m.	23	29.80

Highest 35, lowest 24.

Comparisons.

Predictions for Friday: Cloudy, not much change in temperature.

Friday's weather: Fair, not quite so cold, southwest wind.

SUN, MOON AND TIDES
(Standard Time)

Day	Sun Rises	Sun Sets	High Water a. m.	High Water p. m.	Moon Rises
11	6.45	5.15	11.12		7.22
12	6.48	5.16	11.51		8.20
13	6.47	5.18	12.32		9.38
14	6.45	5.19	1.01		10.48
15	6.44	5.20	1.48		morn
16	6.43	5.21	2.41		0.01
17	6.41	5.23	3.41		1.15

Six hours after high water it is low water, which is followed by flood tide.

GREENEVILLE

The N. M. Sewing circle of Greeneville were entertained Friday evening at the home of Mrs. Harold Wickham on North Main street. The first period of the evening was devoted to the sewing of fancy articles. A social hour was also enjoyed. Refreshments were served by the hostess assisted by Mrs. Harry Richmond and Mrs. Thomas Harrington. The refreshments consisted of assorted sandwiches, cakes, cookies, fruits, candies and hot chocolate.

The class will hold their next weekly meeting at the home of Mrs. William Day on Boswell avenue.

Miss Lillian Hayfield of Danielson was a recent visitor at the home of Mrs. Alice Cousins of Boswell avenue.

Mrs. George A. Howard of Central avenue is spending the week end in Niantic as the guest of her parents, Capt. and Mrs. James P. Clark.

Mrs. John Hargraves of Occum spent Wednesday as the guest of her daughter, Mrs. Fred Laycock of Central avenue.

Mrs Harry Conklin and daughter Dorothy of Prospect street, spent Tuesday in New London, at the home of Mr. and Mrs. Louis Gadbois of Truman street.

WEST WILLINGTON PEN STILL LEADING AT STORRS

With a lay of 4,384 eggs the birds in the Storrs contest shelled out the most eggs for any one week since November 1st. The per cent production for the week was 62.6. This is 199 more eggs than last week, and almost 10 per cent more eggs than for the corresponding week last year. The total egg production to date is 59,249 or an average of a little over 59 eggs per bird.

George Lowry's pen of White Leghorns from West Willington, Conn., is the leading pen in the contest. This pen has only 21 more eggs to lay in order to reach the 1,000 mark. The birds have only missed a perfect score by 81 eggs. This is an average lay of over 92 per cent. It was the honor pen for the week too with 62 eggs to its credit. A pen of the same breed entered by Fox & Sons of Little Falls, N. J., was a close second with 61 eggs. Granite Springs Farm's Leghorns from Granite Springs, N. Y., were third with 60 eggs. The fourth best pen for the week is owned by the Wm. L. Gilbert Home, Winsted, Conn. These Leghorns laid 59 eggs. Thus the Leghorns captured all four places.

The leading pens in each of the principal varieties:

Barred Rocks

R. C. Cobb, Old Pickard Farm, Littleton, Mass.	803
R. Walter Bishop, Guilford, Conn.	758
Hawes Bros., Union, Maine	769

White Rock

E. A. Hirt, South Weymouth, Mass.	702
Granite Springs Farm, Granite Springs, N. Y.	813

White Wyandottes

Ebenwood Farm, West Bridgewater, Mass.	771
Fisher Poultry Farm, Ayton, Ont.	716

Rhode Island Red

John Z. LaBelle, Ballouville, Conn.	788
Charlescote Farm, Sherborn, Mass.	782
Homer R. Rowell, Groveland, Mass.	742
Zephrim LaBelle, Ballouville, Conn.	740

White Leghorns

George Lowry, West Willington, Conn.	969
Granite Springs Farm, Granite Springs, N. Y.	913
Hanson's Leghorn Farm, Corvalis, Ore.	844
Tolvopen Lezhorn Farm, Girard, Pa.	832
Wm. L. Gilbert Home, Winsted, Conn.	817

Number and per cent production by varieties:

70	White Rocks	46.9
80	W. Wyandottes	52.9
140	Barred Rocks	56.7
240	Rhode Island Reds	62.0
450	White Leghorns	69.0
20	Other Varieties	48.6
1000	Average all varieties	62.6

Total for the week	4,380 eggs
Total eggs to date	59,249
Best for week	Pen 65—62 eggs
Best to date	Pen 65—969 eggs
Average pen total	592 eggs

Mrs. Beckwith's Will Filed

According to the will of Celeste S. Beckwith, widow of Ansel Arthur Beckwith, of Cleveland, Ohio, formerly of Norwich, filed in probate court here by her son, Ansel Earle Beckwith, the entire estate is left to him, his wife, Olive Crawford Beckwith, and their two children Harry and Celeste. The will, which was made in this city April 20, 1914, was witnessed by Seneca H. Thresher, Albert J. Bailey and Gerard L. Ranger, all of this city. It was drawn up by Attorney John H. Barnes.

An old bachelor says that warm love melts fewer feminine hearts than cold cash does

COURT JUDGMENT FOR $1,174.03 AWARDED JACOB R. SLOSBERG

At the short calendar session of the superior court at New London Friday, Judge Christopher L. Avery granted judgment for $1,174.03 in favor of Jacob R. Slosberg, proprietor of the Shetucket Coal & Lumber Co., against Clarence L. and Rosina M. Brockett of New London. The suit was brought on the common counts and the judgment was granted by default.

The court approved the accounts of Alfred D. Forbes, receiver, in the case of Charles R. Yodice against James M. Pelton and others. He was given compensation of $125. Mr. Forbes, who was also the committee of sale, was given $75, while the appraisers, Attorney Richard J. Corkey and L. J. Belshegn and James R. May, were each given $25. The report of the committee was also accepted and the deed of sale approved. The property is located in Linden street, New London.

In the divorce action of Frederick R. Swanson of New London against Lillian B. Swanson, allowance to defend of $50, payable $25 in two weeks and $25 at time of trial, was granted.

The court granted permission to sell outstanding accounts due the P. Schwartz Co., amounting to between $4,000 and $5,000, in the case of Joseph Schwartz against the P. Schwartz Co. of New London.

Receiver's Report Accepted

The court accepted the report of Receiver Robert W. Perkins that he has complied with various court orders and the application for final discharge was granted in the case of the U. S. Trust Co. of New York, et al., executors, against the Shore Line Electric Railway Co., et al.; and the Old Colony Trust Co. against the Shore Line Electric Railway Co., et al.

The report of the receiver of rents was accepted; compensation of the receiver of rents was ordered and an order was entered for the payment of net rents, in the case of Barber against Bendett, and others.

A motion to set aside the verdict of $500 returned by a jury in the superior court for Celia Dean in her suit against Maurice Druker of New London was denied.

Hibbard N. Alexander was confirmed permanent received of Hewitt & Gannon, Inc., New London dry goods dealers.

Recently the court appointed Mr. Alexander temporary receiver upon the application of R. Wheeler Hewitt, owner of 9 shares of the stock. That day Thomas F. Gannon withdrew from the firm, which is capitalized at $21,000.

The application for a dissolution of the partnership stated that the firm was solvent but in danger of becoming insolvent if the receipts were not handled right.

Mr. Alexander stated that following Saturday's sale at the store it would be closed permanently.

Six Divorces Granted

The court granted six uncontested divorces.

Rita Perry Oliver of New London was given a divorce on the grounds of intolerable cruelty from Joseph K. Oliver, also of that city. She was given the custody of two children. They were married Sept. 6, 1911.

On the grounds of intolerable cruelty, Mary Emmery Monroe of New London, was granted a divorce from William Monroe and given the custody of a minor child.

Samuel D. Shea of New London was given a divorce from Viola Walsh Shea on the grounds of desertion, alleged since May, 1923.

On the grounds of desertion, alleged since May, 1923, Martin John Bergen of New Britain was given a divorce from Katherine M. Nellan Bergen of New London. They were married Oct. 31, 1922.

Emma R. Thibault Gariepy of New London was granted a divorce from Toussainte Gariepy on the grounds of desertion, alleged since 1917. They were married Nov. 26, 1900.

On the grounds of intolerable cruelty, Irene Beebe Cable of New London was given a divorce from Anthony Cable, also of that city. They were married Dec. 12, 1923. There are two children and each parent received one.

After a partial hearing of the case of John Bonamarte, a sailor at the Submarine Base, who seeks a divorce from Grace Bonamarte on the grounds of a statutory offense, Judge Avery continued the matter to a later date when Attorney J. James Floyd, counsel for the plaintiff, desires to present other witnesses.

The following motions went off:

Anna M. Duerr against Harold A. Duerr; that case be placed on uncontested list for failure to plead.

Capitola W. Koltes against Francis N. Koltes; motion for more particular statement.

LUTHERAN LADIES AID SOCIETY HOLDS MEETING

The Ladies Aid society of First Lutheran church, Franklin street, held their monthly meeting this week. It was well attended and Mrs. Elizabeth Thumm presided. Nine new members were received. Mrs. Anna Bausch, Mrs. Mary Bradlau, Mrs. Emma Byers, Mrs. Ida Charnetzki, Mrs. Ida Hildebrandt, Mrs. Anna Kampf, Mrs. Rosa Karkutt, Mrs. Louise Nelson, Mrs. Alma Sellas. Letters of appreciation were read, one from Prof. Krahmer of Wagner college, Staten Island and one from the Lutheran home in Waterbury. The latter was assured of continuous interest and support by the Norwich Aid. It also takes complete responsibility for one day's expenses every year.

Hospital work days for the Lutheran women are Feb. 21 and Feb. 28. All were urged to give a whole day for this cause or at least part of a day. Plans were made for a supper to be given soon. A gift of $500 is to be given the local congregation. After the closing benediction by the pastor the refreshments committee, consisting of Mrs. W. Hansler, Mrs. E. Haupt and Mrs. K. Koefer, served coffee and cake.

MONTVILLE MAN NAMED HEAD OF FIFTH DISTRICT

Matthew Geary of Montville post, American legion, was elected commander of the fifth district of the American legion at a meeting at New London Thursday evening. About 150 members of the New London county posts and auxiliaries were present, guests of John Coleman Prince post. Mr. Geary succeeds Guy Allen of Groton, whose resignation was accepted at the meeting.

Present at the meeting were State Commander Paige A. Seaton of Waterbury, State Vice Commander William Dixon of Meriden and Mrs. Lillian Yerrington, state president of the auxiliary. A large delegation of Norwich and Taftville legionaires and auxiliary members attended. It was announced that the Connecticut department of the legion stands seventh in the nation in the membership percentage contest now going on, and which will close about May 15.

There was also a meeting of the district auxiliary, at which the resignation of Mrs. Alice Noyes, Groton, treasurer, was accepted. Mrs. John B. Oat of Norwich was elected to fill the vacancy. A luncheon was served by the New London auxiliary following the meeting and dancing was enjoyed.

PRESTON CASE IS CONTINUED IN COURT

A continuance to Feb. 20 was granted in the case of Charles Preston, 21, of Norwich, when he was presented in the city court Friday morning on the charge of counterfeiting number plates. He was arrested Thursday afternoon by Officer Kenderson of the Groton state police barracks for driving a motor vehicle with home-made number plates. Following court, Preston was taken to Groton and locked up pending the continuance.

YANTIC DRIVER'S CASE IS AGAIN CONTINUED

The case of Meyer Filan, of Yantic, was again continued in the city court Friday morning, pending the finding of the coroner. He was released under bonds of $2,500 for his appearance on March 1. Filan was the driver of the automobile which struck and fatally injured Miss Jennie Bonney near the Backus hospital on Dec. 21.

LOCAL DRIVER CHARGED WITH MOTOR VIOLATION

John Snukowski of Norwich is booked at local police headquarters on the charge of violation of the motor vehicle laws. He was found driving his automobile without headlights or taillight lighted, early Friday evening by Officer Whitmarsh of the Groton state police barracks. Snukowski was summoned to appear in court this (Saturday) morning.

TWO MACHINES DAMAGED IN OCCUM ROAD CRASH

Automobiles driven by William Arkava, 26, of No. 89 Mechanic street, this city, and William R. Watrous, 58, of Chicago avenue, Groton, came together Friday evening on the Occum road. It is understood that both cars were damaged.

COUNTY PONOMA TO INSTALL NEXT WEEK

At the next regular meeting of New London county Ponoma grange, No. 6, P. of H., the recently elected officers will be installed. The meeting is to be held with the North Stonington grange, No. 38, Thursday, Feb. 21, at 10:30 o'clock in thef orenoon. The morning session will be devoted to business. Dinner will be served by the North Stonington grange.

The afternoon programme will be in charge of Mrs. Marion B. Beckwith, lecturer. Miner Ives, master of the Connecticut state grange, will install the officers after which there will be reports of the national and state granges by Charles M. Adams.

Mazie D. Potter of Putnam, will give a talk entitled Historical Points of Interest on My Trip to Texas. There will be music, duets and entertaining numbers as time permits.

FORTY-TWO BLIND PEOPLE IN NORWICH

HARTFORD, Conn., Feb. 15—(AP)—The state board of education of the blind finds there are 1,560 blind people in Connecticut distributed in 143 townships. The largest number are in New Haven which lists 170. Hartford is next with 155 and in Bridgeport there are 107. Waterbury has 55, Meriden 53, New Britain 45, Norwich 42, Stamford 35 and Norwalk 32.

There are 26 small towns in the state which do not have any blind people. They are in Andover, Bethany, Bridgewater, Chest, Cornwall, Cromwell, Franklin, Goshen, Killingworth, Ledyard, Lisbon, Marlborough, Middlebury, Monroe, New Fairfield, North Canaan, Old Lyme, Old Saybrook, Prospect, Scotland, Sherman, Union, Warren, Westbrook and Woodbridge.

PASTOR'S CLASSES WILL START NEXT WEEK

"A Protestent and Lent" will be the subject of Rev. David A. Pitt, pastor, at the evening service Sunday evening at the Central Baptist church. The chorus choir assisted by a trombonist will lead the community singing.

For the morning service Rev. Dr. Pitt will have for his topic, "Being a Christian." This is intended to follow up the work of Dr. M. Joseph Twomey of Newark, N. J., who conducted a series of gospel services at the church this week. It is also intended to prepare for the pastor's classes for instruction regarding church membership. Two of the classes will begin next week, one for the younger boys and girls on Thursday afternoon at 4 o'clock and the other for the older boys and girls at the regular Sunday school hour.

MID-YEAR FORMAL WAS SUCCESSFUL SOCIAL EVENT

(Special to The Bulletin)

STORRS, Feb. 15—The mid-year formal held here tonight proved to be the biggest social event of the year at the Connecticut Agricultural college. The hall was decorated with a black and white effect, with the programmes to match. H. W. Chapman of New Canaan was chairman of the committee assisted by Seraphino Tombari of Norwich, William McCombs of Hartford, Robert Lifschitz of Hartford, and Margaret Williams of Waterbury.

Pinochle Banquet Plans

Final plans for the annual banquet and entertainment were completed on Thursday evening at a meeting of the executive committee of the City Pinochle league at the close of play at the Eagles' hall. It was definitely arranged to hold the banquet at the Wauregan hotel on March 7 and the activities are to be begun at 8 o'clock. The programme will include, besides the chicken dinner, the presentation of prizes, speeches and an elaborate programme of entertainment. Mayor Lee Roy Robbins and First Selectman William S. Murray have received invitations to be guests of honor. Henry Congdon is chairman of the banquet committee and Ellsworth Cramer, chairman of the entertainment committee. About 100 persons are expected to be present.

PAZO FOR PILES

SOOTHING, healing, standard prescription for all forms of Piles. Money-back guarantee in each package. Tube with pile pipe, 75¢. Tin box, 60¢.

BILL PROPOSES SCHOOL YEAR OF 190 DAYS

(Special to The Bulletin.)

HARTFORD, Feb. 15—A school year of 190 days is provided for in the proposed revision of the Connecticut school laws now before the general assembly. The present law requires 38 weeks of school and with omission of school days due to holidays and other causes the net school year in most towns is about 184 days. The state board of education, which is supporting the measure, feels that with the increasing sums being spent on school plants and teaching personnel and with the enriched curriculum offered, that the best interests of pupil and the public are served by a lengthening of the compulsory school year. The proposed revision would fix a minimum school year whereas the present law, providing that schools shall be open 38 weeks permits wide variation from year to year as a week might include from one to five school days.

Another interesting provision in the proposed code is that giving the state board of education authority to grant such degrees, exclusive of honorary degrees, as are usually granted in colleges of education. This proposal is intended to aid many hundreds of teachers in the state. These teachers are accumulating academic credit by taking professional courses either at summer schools or during the school year. Fully 600 Connecticut teachers take courses at Yale each year. Few colleges will give a student a degree who has not been in residence for a much longer period than is possible for most teachers.

Furthermore, there is no college in Connecticut giving the professional courses that in-service teachers desire that will grant a bachelor's degree to a woman.

And so these teachers, under the proposed plan, would earn their credits at recognized institutions and when, with their normal school credits they had met prescribed standards, the state board of education would confer the degree of bachelor of education.

A high school education and free text books are made rights rather than privileges under other sections of the bill. The present law says that a town "may" provide high school opportunity. The revision substitutes the word "shall" as it is felt that secondary school education is now really the right of any boy or girl in the state mentally equipped for it. The section requiring free text books will affect only a few towns, and the high school section fewer. And as regards text books, it is pointed out that under this revision high as well as elementary school texts would be free to the pupil.

Several sections of the revision pertain to the towns having school districts. There is one provision that district superintendents shall have the same rights as town superintendents now have in regard to nomination of all teachers, these nominations to be accepted or rejected within a month. Another section refers to the fact that previous to 1909, by voluntary action, 104 towns had consolidated their school districts. The proposed revision would take from these towns the right to return to the district system, placing them in the same status as the towns that were consolidated by legislative act in 1909.

In speaking of the proposed revision of the school laws, State Education Commissioner Albert B. Meredith said today that there has been an attempt to effect simplicity and directness so that the laws may be easily read by a lay person. The term "board of education" would be established as the name of the body having charge of local schools, "committee" being eliminated except as regards school districts. Many of the school laws enacted from time to time have provided for specific penalties for violations. Most of these have been eliminated as the general law covering violation of school statutes is considered adequate in most cases.

Died in Meriden

Mrs. Lena Florence Keppy, 46, wife of Arthur J. Keppy, who died at her home in Meriden after a long illness, leaves, besides her husband, two children, Arthur C. Burlingame of Norwich and Mrs. A. P. Tucker of New Haven.

To Present Second Play

Theta Alpha Phi, national dramatic fraternity at the Connecticut Agricultural college will present its second play of the year Saturday evening. The play by Sir James M. Barrie is entitled Alice Sit by the Fire and is a comedy in three acts.

The play is set in London and is one of them ost striking of the plays presented this season.

NORWICH TOWN

NEW LONDON SPEAKERS ADDRESS SCOUT TROOP 2

It would be hard to find a more interested group of Boy Scouts than listened Friday night to the most interesting and instructive talk given by Scout Executive Frederick E. Burdick, of the New London council. The talk was before the Scouts of Troop 2 connected with the Norwich Town Methodist Episcopal church at their weekly meeting. The Scoutmaster, Rev. George Warren Potter, in his introduction, told of his long and happy experience with Mr. Burdick in Scout work when he was the scoutmaster of Troop 1, Niantic. The things Executive Burdick could do with a rope in the line of regular and trick knots was a revelation to the Scouts and the boys gave him a most enthusiastic Scout cheer at the close of his talk. The meeting opened with the usual ceremony of Scouts. The inspection was by Assistant Scoutmaster Ralph Smith, who led the Scouts in a song period.

Scoutmaster Potter announced that all the Scouts would be given a chance Saturday afternoon to try out for their test in Scouts' pace. He also announced that the troop was to meet and go in a body to the Mason monument where they were to place a wreath.

In the efficiency contest Clayton Rose leads, with a score of 833 points, Patrol Leader Waterman is second with 785 and Arthur Bennett is third with 770. Alonzo Burgess, scoutmaster of Troop 5, New London, gave the Scouts a talk in which he said he thought any troop in New London would be glad to exchange its place of meeting with Troop 2, Norwich Town, as he considered it an ideal Scout room. Henry Douglas, also of New London, who served a number of years in Boy Scout work and Y. M. C. A. work, gave the Scouts an interesting talk. Mr. Douglas was the first scoutmaster in New London. Carlyle Burdick, a son of Executive Burdick, gave a most interesting demonstration of friction fire lighting. The party from New London came in Mr. Burdick's machine and left after 9.

Will Install Officers

Sunday evening in Norwich Town Methodist church, the pastor, Rev. George Warren Potter, will install the recently elected officers of the church school. His sermon will be on the topic, "Ten Commandments for Church School Workers."

TAFTVILLE

Mr. and Mrs. William Kendall entertained at a subscription valentine card party Thursday evening at their home in Blissville. After cards, refreshments of sandwiches, cake and coffee were served by Mrs. Kendall. The first prize for ladies was won by Miss Elizabeth B. Houston; the second by Mrs. John Houston and the consolation went to Miss Dorothy Hunt. William Shaw was the winner of the first prize for gentlemen; the second was awarded to Albert Lamphere, and the consolation went to John Wood. The proceeds are for the benefit of Loyal Victory Lodge, I. O. O. F. M. U.

Funeral services for Dr. Louis I. Prathe were held from his late home on Hunters avenue Friday morning at 8:30 o'clock, followed by a solemn high mass of requiem sung at Sacred Heart church at 9 o'clock. Rev. Omer T. Mandler was the celebrant of the mass; with Rev. Ludovic Paradis, pastor of St. Joseph's church at Occum as deacon; and Rev. Francis X. Chicoine as sub-deacon. Miss Alice Frechette, presided at the organ, and the service was attended by many relatives and friends of the deceased, including delegationss from various fraternal orders with which Dr. Pratte had been affiliated. Beautiful floral forms were grouped about the casket. The bearers included Stanislas Benac, Louis Paquette and Napoleon Pepin, members of Ponemah council, No. 34, Knights of Columbus; and J. Omer Tellier, Amable Deslandes and Hector Belisle of the Chevaliers of St. Louis. Burial was in the family lot in Immaculate Conception cemetery at Baltic, where the committal prayers were read by Rev. Father Mandler, assisted by Rev. Father Chicoine and Rev. Adelbert Jalbert of Baltic.

Among those attending the district meeting of the American legion and the legion auxiliary held Thursday evening in Union hall, New London were Mr. and Mrs. Edward J. Kelly, Mr. and Mrs. Andrew Frohmader, Mr. and Mrs. Theodore J. Belval, Napoleon J. Pepin, Mrs. Thomas Perkins Sears, Miss Ora Fournier, Mrs. Clara T. Caron, Mrs. James Emerson, Gustave Greenwood, Donat Fournier and Mrs. Elsie Pingree. Mrs. Sears who is district president presided at the auxiliary meeting which preceded a social hour.

Miss Mildred C. Yerrington entertained the Phi Alphas at her home on South Second avenue Thursday evening.

William Magruder has resigned his position with the No. 2 carding department of the local mills.

A lost letter addressed to The Maples is being held at the local postoffice.

Mrs. Lillian Peabody is moving into the house at 24 1-2 North B street.

Famous food scientist urges sugar in diet

"Make your foods more palatable," he suggests

WE RECENTLY went to one of the country's great universities and asked an eminent food scientist his ideas about sugar in the diet. "Sugar is the most inexpensive condimental food in the world," he said.

Then he went on to explain what he meant in detail. "Sugar makes the diet more palatable," he said. "Sugar is Nature's incomparable flavor. Sugar is one thing that makes the daily dullness of our overly refined foods endurable. Another thing, it is wholesome. Another thing, it is inexpensive."

This famous man has hit it. Sugar is perfection in sweetness. It is the ideal flavor—also a food.

Think of how good foods are made delightful to the taste by the addition of sugar. What could be better for us than grapefruit, apple sauce, cranberry sauce, baked apples or stewed dried fruits of all kinds, fresh or canned berry pies, cereals, jellies and jams? All of these are examples of excellent foods full of minerals, vitamins and other health elements made delightful to the taste by the addition of sugar.

Sugar in connection with cocoa or chocolate can make milk into a delicious beverage for thousands of children and adults, who find milk more tasteful when sweetened. The flavors of nearly all vegetables are improved in the cooking by the addition of sugar.

There is no substitute for sugar in good cookery. The sugar way is the happy way. The Sugar Institute.

HATHAWAY'S
QUALITY MARKET
THE MARKET OF QUALITY AND SERVICE
Free Delivery to All Parts of the City.
Phones 1720-1721

Friday and Saturday Specials

Large Florida ORANGES, sweet and juicy—Size 176—Special, dozen 28c

Large GRAPEFRUIT—something fancy—not a small one, but good size and heavy—3 for 25c

Blackstone's Chilled Fresh STRAWBERRIES, fine for a shortcake or pie—box 25c

Roast Beef Sale—Fancy RIB ROAST BEEF, Special, lb 35c

Fancy SHOULDER STEAK—Special, lb.... 32c
Cut from our best steers.

Premier STRAWBERRY JAM, in two-pound jars (only 1 jar to a customer—Special 39c

Little Crow PANCAKE FLOUR (something fine)—Two for 25c

Our Special Brand COFFEE, ground to order, (money back if it doesn't suit)—lb..... 45c

UNEEDA BISCUIT—Six for 25c

Legs of BABY SPRING LAMB (our best) lb... 40c
We do not carry two grades of Lamb—Nothin but the Best!

SWEET POTATOES, fancy, 2 lbs..... 25c

Eastern Cut PORK to Roast, lb..... 25c
Not that heavy frozen pork.

Eastern Cut FRESH SHOULDERS—half skinned, no shank and strictly fresh, lb..... 22c

SIRLOIN STEAK—Special, lb..... 50c
Try one of our Steaks and you will see the difference for yourself.

Fancy Turkeys, Capon Chickens, Roasting Chickens, Native Fowl, Fancy Broilers, Fresh Strawberries, Hothouse Cucumbers, Fresh Mushrooms, Fresh Peas, String Beans, Cauliflower, Green Peppers, New Cabbage, New Beets, New Carrots, Spinach, Sweet Potatoes, Celery Hearts, Iceberg Lettuce. Cranberries

Don't forget! We carry ALICE MACDOUGALL'S COFFEE, KAFFEE HAG and SANKA COFFEE.

All Orders Will Have the Best of Attention.
Please Try and Order Early for a Prompt Delivery.
OPEN FRIDAY AND SATURDAY EVENINGS

Special Prices
— FOR —
Washing Feather Pillows
FEBRUARY 18 — MARCH 2

You are always careful to have clean bed linen and the INSIDE of your pillows should also be clean and sanitary. We launder your pillows and feather beds in their original ticks and return them to you, clean, fluffy and sterilized.

	SALE PRICE	REGULAR PRICE
FEATHER PILLOWS	40c	60c
FEATHER BEDS	$2.00	$3.00

We can also have your pillows recovered at a cost of 75c if you would like a new tick

Phone 831

POETRY

Alder Buds

Why should the perfume of the alder buds
Hold more enchantment than a lilac bloom?
Why should it stir that sense of wild, sweet freedom?
Gypsy born, one with the wind and sky
I walk unbound
It tells me, and has told me many years
When Fundy's rocky shores are drawing near;
See, how the pointed spruces separate
To wider aisles for passage of sea-winds
Through pasture hummocks shorn so clean and round;
And see the small white house, snugly neat,
Its narrow gravel walk, shell rimmed
Leading up from a whalebone gate
Into a homely garden of sweet thyme
And hops and dahlias indiscriminate.

Oh, lovely is the color of the sea
Upon the clean approach of these sound hills,
Sweet with the strong sweep of salt sea winds;
The charm of little houses, and the allure
Of deep enchantment from the alder buds.

—Erica Selfridge, in Christian Science Monitor.

Ruth

She stood breast high among the corn,
Clasped by the golden light of morn,
Like the sweetheart of the sun,
Who many a glowing kiss had won.

On her cheek an autumn flush,
Deeply ripened;—such a blush
In the midst of brown was born,
Like red poppies grown with corn.

Round her eyes her tresses fell,
Which were blackest none could tell,
But long lashes veiled a light,
That had also been all too bright.

And her hat, with shady brim,
Made her tressy forehead dim;
Thus she stood amid the stooks,
Praising God with sweetest looks.

Sure, I said, Heaven did not mean,
Where I reap thou shouldst but glean;
Lay thy sheaf adown and come,
Share my harvest and my home.

—Thomas Hood.

HUMOR OF THE DAY

Bragg—What I say to my wife goes.
Blunt—Yes, all over the neighborhood. She's been telling my wife a lot of it.—Exchange.

He—Let's go somewhere where we can talk.
She—Fine! I haven't seen a movie for weeks.—Life.

Customer—I want a pair of silk stockings for my wife.
Salesgirl—Sheer?
Customer—My good girl, if she was here I'd let her buy them herself.—Boston Transcript.

Teacher—What is Boston noted for?
Johnny—Boots and shoes.
Teacher—Correct. And Chicago?
Johnny—Shoots and booze.—Chicago Tribune.

Old Lady (on her first trip on ocean liner)—Oh, captain, I've been looking for you everywhere. I want to tell you how I like my eggs done in the morning.—London Opinion.

"What did you do about that lady you had up before you for speeding?"
"I followed the well known French saying."
"I don't understand."
"'Fined the woman'."—Boston Transcript.

"Why did Mrs. Nifty back out of buying that wonderful new house?"
"I understand she found the color of the bathroom fixtures didn't harmonize with her underthings."—The Pathfinder.

It was her first attendance at a football game. Turning to her escort, she asked: "Why did they stop that man and knock him down as soon as he picked up the ball?"
"Because he was trying to score."
"But isn't the object of the game to score?"
"Yes, but he's on the other side. He was going the wrong way—that is, towards the wrong goal."
"Well," said the girl, "I don't see why they should knock him down for that. Everybody makes mistakes."—Tit-Bits.

KALEIDOSCOPE

Of the many kinds of prehistoric elephants, only two kinds, the African and Indian, have survived.

An expert says that in many workshops the natural light is cut down one-fourth by dirty window panes.

Hailstones weighing more than four pounds were reported from Cazola, Spain, during a remarkable storm in 1829.

The United States had more cases of smallpox this year than any other country reporting this disease, except India.

The municipal council has demanded flowers in all Paris schoolrooms and schoolyards to brighten the existence of children at school.

Boston has one lunch counter restaurant that employs 1,000 persons and feeds 25,000 patrons each day. The owners plan to establish another unit.

Prime Minister Stanley Baldwin shook hands with more than 2,000 Conservative and Unionist workers at the rate of almost thirty a minute, at a recent London reception.

A "true light" for aviators has been ordered for the top of the tallest building at Tampa, Fla. The new beacon, a 900-watt lamp, is 3,000,000 candlepower and can be seen for a distance of 80 miles.

For nearly a half century Nicholas Yocus of New Middletown, O., did not know he had a brother. Yocus mother died when he was 3 years old. Brothers and sisters were separated and Yocus went to Middletown, where he settled and married. Recently a Frank Yocus settled in that vicinity and he and Nicholas became friends. Then they discovered they were brothers. Now they are searching for two sisters whose existence was disclosed by the reunion.

There are many ways of catching fish, but one of the quaintest methods is that revealed by natives to the administrator of New Guinea (Brigadier General Wisdom) on a tour of the territory. At Hetan the natives gave an exhibition of kite fishing for gars. The kites, constructed of pandanus leaf, and shaped like huge birds, are flown from canoes, the motion of which makes the kites' tails skip along the surface of the water. A "spider's" web is attached in which the fish become entangled. Often 50 fish are caught with one kite in a day. The natives also stupefy fish with drugs.

To Take Over C. V. Property

All of the porperty of the Central Vermont Railway Co. of "every name and nature including all branche lines will be transferred to the new corporation at the close of the existing receivership" a statement issued at railway headquarters at St. Albans, Vt., Friday.

The statement further says that "the new corporation will be subject to the same law in respect of the operation of the branch lines which governed the Central Vermont Railway Co. before receivership."

Norwich Bulletin

1790 — 1929

VOL. LXXI—No. 42 | POPULATION 30,689 | NORWICH, CONN., MONDAY, FEBRUARY 18, 1929. | TEN PAGES — 74 COLUMNS | PRICE TWO CENTS

SON OF OIL MAGNATE DOHENY SHOT TO DEATH IN HIS HOME

E. L. Doheny, Jr., 36, Was Slain in Beverly Hills, Cal., by Hugh Plunkett, Who Killed Himself Later—Plunkett Had Been Confidential Secretary For Doheny For Fifteen Years—He Had Suffered Six Weeks From Nervous Collapse and Probably Had Lost His Mind

LOS ANGELES, Cal., Feb. 17—(AP)—Edward Lawrence Doheny, Jr., son of the oil magnate, and Hugh Plunkett, his confidential secretary for the last fifteen years were found shot to death in the mansion of Doheny Jr., at Beverly Hills today. Officials said Plunkett shot the oil man and fired a bullet into his own body when a physician rapped for admittance to the room.

District Attorney Bugon Fitts, Coroner Frank Nance and Dr. E. C. Fishbaugh, Doheny family physician, agreed today that Plunkett probably lost his ming, shot Doheny and when trapped by the arrival of the physician, committee suicide.

Dr. Fishbaugh, who had attended Plunkett during the last six weeks for a nervous collapse, was summoned by Doheny shortly before midnight to come to the Doheny home, where Plunkett was in conference with the 36 year old millionaire.

Twenty minutes later, the physician told police, Mrs. Doheny admitted him to the home. She was agitated saying that Plunkett evidently had become insane. Together they went toward a bedroom where Plunkett and Doheny were talking.

Plunkett came out of the room, shouting "Stay out of here," the doctor said, and ran back closing the door. Then a shot was heard.

The doctor entered and found Doheny dead with a bullet in his temple and Plunkett sprawled lifelessly on the floor with the gun beneath him.

According to the elder Doheny, Plunkett had been a close friend of the dead man.

Doheny, Jr., is survived by his parents, his widow, and five children. He was prominent in financial circles of Southern California and in the petroleum industry of the nation. With his father, the victim of the shooting had figured in the sensational investigation of the Teapot Dome oil lease scandal. At one time he was indicted, but the charge was dismissed in order that he might appear as a government witness, but he never was called.

Dr. Fishbaugh said that Plunkett under the weight of business and a private worry which he had never disclosed, had been in a highly nervous condition for more than a year. Recently there was indication that the secretary had undergone a mental derangement and only yesterday Doheny, Jr., and Dr. Fishbaugh attempted to obtain Plunkett's consent to go to a sanitarium, the doctor added.

Mrs. Doheny said that she did not hear the shot which killed her husband. Today Mrs. Doheny and E. L. Doheny, Sr., were confined to rooms in the home of the slain man under the care of Dr. Fishbaugh, who said that both had collapsed and Doheny, Sr., was in a serious condition.

LOUISIANA OFFICIALS IN POLITICAL CONTROVERSY

NEW ORLEANS, Feb. 17—(AP)—Political interest in Louisiana centered tonight on a reply expected tomorrow from Colonel Robert Ewing to the suggestion by Governor Huey P. Long that the colonel resign his position as democratic national committeeman "or else give up his efforts to shield murderers and habitues of the rogues' gallery."

The controversy between the two men, both politically powerful in Louisiana and until recently close friends, was without incident today. Friends of the colonel said he would issue a reply tomorrow to the governor's statement.

Governor Long, in his statement issued last night at Baton Rouge, assailed the attitude of the New Orleans States, published by Colonel Ewing, toward gambling raids here Wednesday night which were ordered by the governor and toward the executions of Mrs. Ada Bonner Lebouef and Dr. Thomas E. Dreher at Franklin Feb. 1.

After the gambling raids, the States carried a statement by Fred P. Kriss which criticized national guardsmen for searching him and having his wife searched when they were found in one of the places raided. A number of other persons also were searched.

Governor Long said that on the following morning the New Orleans Times Picayune carried a photograph of Mr. Kriss "taken from the Rogues' gallery of the New Orleans police department with the number assigned to the gentleman."

FOOD SHORTAGE IN COLO. SNOW-BOUND MINING TOWN

DURANGO, Colo., Feb. 17—(AP)—Relief from a food shortage that is rapidly becoming serious was in sight tonight for the isolated town of Silverton, Colo., as large forces of workers continued to cut through mountains of snow which have blockaded the once famous mining camp since Feb. 2.

Great avalanches which have buried the Denver & Rio Grande Western railroad tracks into the town under snow to a depth ranging from six to 80 feet are expected to be cleared away within three days to enable a train to pull into the town with food and commodities. A severe cold wave which followed the snow-slides in this vicinity froze the masses of snow, retarding the progress of shovelers.

Railroad officials expect to run the first train in two weeks into the snow-bound city, which has a population of 2,000, and to the mining camp of Eureka nearby, where miners and their families number over 500, before the supplies of butter, eggs and meat are completely exhausted.

The greatest obstacle in the way of the workers, the slide at Needleton, was penetrated yesterday. This slide buried the tracks under nearly 100 feet of snow over a half mile stretch.

A work train, equipped with a large rotary plow, left here early today to buck numerous smaller slides in the vicinity beyond Needleton.

IMPORTANT EVENTS EXPECTED IN SPAIN

HENDAYE, Franco-Spanish Frontier, Feb. 17—(AP)—Events of importance in Spain are expected during the coming year. If General Primo de Rivera does not decide to leave the premiership of the civil dictatorship it is supposed that he will introduce modifications in the form of government and give more liberty to the Spanish press to comment on the situation.

His action in suspending the full sitting of the national assembly which had been arranged for the end of February and the fact that he is not giving out any semi-official communiques increases the opinion that he is prepared to retire from the office in which he has ruled Spain for more than five years.

NANKING LIFTS EMBARGO ON IMPORTS OF RADIO

NANKING, Feb. 17—(AP)—The Nationalist government today announced lifting of the embargo on imports on radios, parts and accessories which will be permitted in the future without restriction upon payment of the specified tariffs. The embargo, placed by the Peking government ten years ago, has retarded radio development in China, which the Nationalist government now aims to speed up.

BREAK OF COLD WEATHER IN EUROPE EXPECTED

LONDON, Feb. 17—(AP)—The indications today both in Britain and in the continent were for a slighty relding in the Arctic severity of the weather but not of an extent to alleviate greatly the suffering of populations for some time to come. Comparatively few weather advices were received from the continent tonight.

In Poland a fierce snow storm had succeeded the severe cold and created a new catastrophe, railway communication continued disorganized, especially in Eastern Galicia where entire districts were cut off. The city of Tarnopol has been able to communicate with the outside world only through radio since a week ago Saturday. The government has organized a system of communication by sleighs from village to village through the district.

The Swedish ice breaker Boldep broke channels through the ice which opened the port of Gdynia to traffic. There are 110 vessels frozen in the ice at Danzig. Lwow has closed all schools because of the cold and train service with Warsaw has been abandoned.

FREIGHTER PADNSAY IS REPORTED SAFE

NEW YORK, Feb. 17—(AP)—The American freighter Padnsay was reported safe today, twenty-four hours after she had broacast an S O S from the storm-swept north Atlantic.

A radio message from Capt. William Rind, of the United States liner President Harding, to the New York offices of the line told of the safety of the vessel for which three ships had searched during the night.

His message was couched in the cryptic language used by seamen and gave no details.

"Padnsay O. K.," Capt. Rind's message read, "proceeding to destination."

Officers of the line said that no further report was expected and in shipping circles it was believed that the crew of the Padnsay had been able to repair the damage to the ship's steering gear.

ONE MAN KILLED, FIVE INJURED BY EXPLOSION

RUTLAND, Mass., Feb. 17—(AP)—One man was killed and five others injured, one seriously, in an explosion of undetermined origin about 1 1-4 miles from shaft five in the Ware river tunnel of the Metropolitan water project at 1:30 this afternoon. It is believed the explosion may have been caused by a defective stick of dynamite in the rock being struck by a drill.

The dead man is A. Vierlo, of 141 Baldwin street, Waterbury, Conn. John Pyzow, of Jersey City, N. J., is in a serious condition at Holden hospital.

Others at the hospital in less serious condition are Jesse Thompson, of Franklin, N. C.; Alphonso Palerti, of Torrington, Conn.; Arcade Williams, of Leominster, Mass., and Armand Pelletier, of Uxbridge, Mass.

THROWN OVERBOARD BY COLLISION AND DROWNED

NEW YORK, Feb. 17—(AP)—One man was drowned in the East river today as two men were thrown overboard from one of two tugs in a collision beneath the Manhattan bridge.

James Reilly, 30, of Jersey City, disappeared in the darkness, while the other, James DeVeney, was hauled aboard after he caught a life ring.

Capt. Thomas Harris of Newark captain of the tug Manut, told marine police that a Lackawanna railroad tug, the name of which he did not learn, cut across his path, struck his tug and threw it against a float.

CAMPAIGN FOR $400,000 TO COMPLETE GRANT'S TOMB

NEW YORK, Feb. 17—(AP)—Grant's tomb on Riverside Drive, dedicated in 1897 and mecca of tourists, is finally to be completed and embellished with an appropriate architectural setting if a campaign for $400,000, launched by the Grant Monument association is successful.

The association wants to provide a suitable base for the monument, enlarge the plaza surrounding it, erect a sculptured pediment above the doric portico on the south front and place an equestrian statue of the Civil war general and president of the United States in the plaza.

CABLED PARAGRAPHS

BELGRADE, JUGOSLAVIA, Feb. 17—(AP)—Thousands of Gypsies from eastern Europe dispersed to their homes following burial of Cecilia Gartner, Gypsy queen, who attempted to unite the Romany clans into one kingdom.

BELGRADE, JUGOSLAVIA, Feb. 17—(AP)—Despite frantic efforts of the government to locate them by telephone, telegraph, wireless and even couriers, ten entire trains are missing in huge snowbanks in Bosnia where hundreds of villages have been entombed in ice and snow.

LONDON, Feb. 17—(AP)—Although a section of the British Press viewed the foreign office statement Saturday as a disclaimer of Sir Esme Howard's analysis of the Anglo-American naval situation as outlined by the British ambassador in Washington last week, prospects for an early resumption of the disarmament discussions are bright.

RESCUED TWO MEN OFF EAST COAST OF FLORIDA

BOSTON, Feb. 17—(AP)—The United Fruit steamer, San Benito, brought safely into port here today two men rescued from a launch off the east coast of Florida last Wednesday after they had drifted helplessly for sixty hours in a heavy sea. They were Louis Shirah, of Atlanta, Ga., and Richard Shuebruck, son of State Senator Walter Shuebruck, of North Scituate.

Shirah and his companion had put off from Miami, Fla., to go fishing. When 15 miles out, their engine balked. Without food or water they drifted for more than two days and nights up the coast. The wind and waves drove them 70 miles but never near enough to shore to attrack attention. Finally, on Wednesday, the San Benito, bound for Boston from Tela, Honduras, sighted them and picked them up.

BOY RESCUED THREE MEN FROM DROWNING

WALTHAM, Mass., Feb. 17—(AP)—A 17-year old boy, Anthony Herbert, of this city, rescued three men from drowning in the Charles river here today while scores of spectators looked on from the banks.

The men, Thomas Malloy, 34, Walter Smith, 32, and Patrick Kerrigan, 33, all of Waltham, fell in when they tried to take a short cut across the soft ice on the way home from church.

Herbert, using a loose railroad tie, pulled Smith and Kerrigan ashore but had difficulty in reaching Malloy until a friend finally brought a ladder. Using this Herbert caught the man by his coat collar just after he had gone under for the third time.

MOTION PICTURE DIRECTOR BURNED TO DEATH IN AUTO

BURBANK, Cal., Feb. 17—(AP)—Frank Gallagher, motion picture director, was burned to death in his automobile here last night following a collision on the highway.

Gallagher's car was driven by Jack Leaverton, 17, high school student, and the other automobile figuring in the accident was driven by Byron Harner, North Hollywood fireman. Both cars turned over and burned. Mr. and Mrs. W. C. Folland and their 12 year old daughter of Pasadena, passengers in Harner's car, were severely bruised. Harner was held by police.

PASTORATE RESIGNED BY REV. DR. ROBERT WATSON

BOSTON, Feb. 17—(AP)—Rev. Dr. Robert Watson, pastor of the First Presbyterian church here and president of the International Reform bureau, announced his resignation from the pulpit today to accept a position as executive secretary of the Lord's Day league of New England. The resignation is to take effect in May.

His first pastorate was at Oxford, Pa. He went from there to Cincinnati, before coming to Boston.

He is president of the Massachusetts Federation of Churches and professor of sociology and the New Testament at the Gordon college of Theology and Missions here.

BAD FLYING WEATHER DELAYED LINDBERGH

WASHINGTON, Feb. 17—(AP)—After bad flying weather had caused him to land for two overnight stops in North and South Carolina on his flight from Miami, Fla., Col. C. A. Lindbergh landed at Bolling Field here at 3:32 p. m. today.

The flying colonel came here from Langley Field, Va., where he had made a stop for luncheon. He left Langley Field at 2:25 p. m. and was accompanied to Washington by Colonel C. Culver, the Virginia field's commandant.

Lindbergh said that he would leave within a few days on an inspection trip to the Pacific coast over the proposed route of the Trans-Continental Air Transport company.

FUNERAL OF MELVILLE E. STONE IN NEW YORK TODAY

NEW YORK, Feb. 17—(AP)—Messages of condolence from world figures continued to pour in today to the family of Melville E. Stone, councelor and retired general manager of the Associated Press.

Mr. Stone died at his home Friday night after an illness of several months. Funeral services will be held at 2 p. m. tomorrow at the Park Avenue Baptist church, 593 Park avenue, in charge of Rev. Harry Emerson Fosdick. Active pall bearers will be men who were most closely associated with Mr. Stone during his general managership, most of them still associated with the organization.

PORTCHESTER POLICEMAN KILLED BY AUTOMOBILE

PORTCHESTER, N. Y., Feb. 17—(AP)—Patrolman Timothy Murphy, for 25 years a member of the local police department, was killed today, when struck down by the auto of Lewis S. Hatzfeld, 19, of Rye. Hatzfeld, arrested on a charge of manslaughter, is said by police to have been driving on the wrong side of the street and to have been traveling sixty miles an hour. Another youth and two girls were in his car. Patrolman Murphy's body was badly mangled.

MARSHAL FERDINAND FOCH IS STEADILY IMPROVING

PARIS, Feb. 17—(AP)—Marshal Ferdinand Foch is steadily improving. His physicians, who called on him this morning and afternoon, said that unless the marshal has a relapse he may be able to leave for southern France to complete his convalescence before the end of the month.

Report Of National Crime Commission

Jails and Other Penal Institutions Are Severely Criticised — Recommendations Made.

NEW YORK, Feb. 17—(AP)—Severely criticising jails and other local penal institutions throughout the country, a committee of the National Crime commission, in a report made public today, recommended that the "individual states should take over the care of all their convicted prisoners."

The sub-committee, headed by Frank O. Lowden, former governor of Illinois, reported that nearly nine-tenths of all commitments are made to local institutions such as county and municipal jails, workhouses, farms, chain gangs and camps, and charged that these constitute "a penal institution hoary with the age of centuries, an institution which England abandoned over 50 years ago."

The report listed the "distinguishing features" of the ordinary jail as: "Filth, the herding together of convicted criminals and persons awaiting trial, the mingling of well and foully diseased individuals, the close association of young and old offenders, the prevalence of bedbugs and lice, universal idleness, the prevailing practice of subjecting women prisoners to the oversight of male attendants, and the scheme which one finds in many states of paying the jailer a per diem sum for boarding each prisoner without specifying how much, or shall we say how little, food is given to him."

In support of its claims the committee cited the testimony of individuals and excerpts from official reports from several of the states and declared that "we have been informed by many reliable persons that they represent a fair picture of at least 85 per cent of the jails and other local institutions as they are today." It declared that as units of prison administration counties and municipalities are too small; that only under full state control can prisoners be freely shifted to the particular institution best suited to their needs, and that "the state is in a better position to make the ideas and the ideals of the few persons competent in these matters serve the entire community."

"The plan we offer for the remedying of this evil situation," the report continued, "is of a two-fold character involving, on the one hand, a strengthening of state control and on the other a building up of county and municipal machinery."

Recognizing that certain difficulties exist in the way of a realization of its program, the committee suggested that there are several ways in which to begin.

"If a state cannot afford," it said "to embark on the policy of creating a sufficient number of institutions to care for all misdemeanant prisoners, it should establish one for a selected group, making the selection not according to the crime, nor the length of sentence, but preferably on the basis of personality."

It stated that the load on local prisons could be lightened to the extent of 28 per cent through the building up of probation agencies and systems for the collection of fines; that the form of sentence should vary with the type of offender; and that the state should care for all convicted misdemeanants in need of institutional treatment.

The report was signed by the secretary of the committee, Louis N. Robinson, noted economist and criminologist. Other members of the committee are: Arnold Bennett Hall, Mrs. Jessie D Hodder, Clark Howell, Sam A. Lewisohn, Sumner T. McKnight, George L. Radcliffe and Charles S. Whitman.

FIRES ATTRIBUTED TO "ALCOHOLIC PYROMANIAC

NEW YORK, Feb. 17—(AP)—Fires in four Bronx tenements early today, one of which caused considerable damage, were laid by police to an "alcoholic pyromaniac".

Fire Marshal Brophy explained the term as meaning someone crazed by alcohol.

While firemen were fighting a fire which started in the hallway at 457 East 114th street, which routed fifteen families from their apartments and did considerable damage, three other fires were discovered in the neighborhood, two of them in baby carriages in the hallways, the other in waste in a stairway closet. They were extinguished after but little damage.

ATTRIBUTES LONGEVITY TO SMOKING HER PIPE

HILLSBOROUGH, N. H., Feb. 17—(AP)—Mrs. Eliza Jane Gould, who will celebrate her 95th birthday here tomorrow, today attributed her position as the oldest living resident of this town to a pipe a day since she was 12 years old. Seated in a rocking chair, Mrs. Gould puffed away at the pipe for which she always calls immediately after breakfast and remarked that life had not always been like that.

"My late husband never smoked," she said, "and he opposed my doing so. He used to hide my tobacco and break my pipes, but he finally gave it up when he found out he couldn't boss me, here's pleasure in a pipe."

Senator Bingham Insulted By Heflin

No More Insulting and Unwarranted Words Were Ever Uttered in the U. S. Senate.

(Special to The Bulletin.)

WASHINGTON, D. C., Feb. 17—No more insulting and unwarranted words were ever uttered in the United States senate than those which Senator Heflin of Alabama flung at Senator Bingham late Saturday afternoon, during one of Heflin's harangues against the church pennant of the navy.

After continued accusations and false statements by Heflin in which he made serious charges against both church and Roman Catholic nations, Senator Bingham rose and made an eloquent concise and dignified plea that no speeches be made in the senate that tend to "stir up religious hatred." In an instant Heflin fired vicious and coarse shots at Connecticut's senator and newspapers and political writers not agreeing with him. Two examples out of the great number of similar utterances show the trend of Heflin's attacks. Referring to Senator Bingham Heflin shouted "nobody but a puny political weakling would say such things. You ought to put a bonnet and apron on him and make him queen of the festival." Then he turned his attention to newspapers and their correspondents in Washington. Referring by name to one of the ablest and most distinguished political writers here Heflin described him as a "little pudding headed mush mouthed pen pusher." He challenged Senator Bingham to meet him in debate, but the Connecticut senator ignored with calm dignity both the insulting personal attack and the "challenge" of the raging roaring Alabamian, who jumped up and down and appealed to both "Almighty God" and the crowded galleries to back up his statements. At the close of the incident Senator Bingham was surrounded by colleagues who warmly congratulated him, but Heflin was entirely left alone, not one senator approaching him as he took his seat.

FOUR MEN INJURED WHEN AUTOS COLLIDED

BRISTOL, Conn., Feb. 17 (AP)—Four men were injured three seriously, when two automobiles collided on the road between Terryville and Thomaston tonight. All were brought to the Bristol hospital, one leaving after treatment.

The seriously injured are Adam Coveleski, of 44 Ellis street, and Edward Dusch, of 148 Henry street, both of New Haven and Hollis Devines, of 20 Willow street, Waterbury, Anthony Vesney, of Stanley street, New Britain, was slightly injured, and went home after treatment.

Daniel Lebonne, of 194 Willow street, Waterbury, driver of the car, said that it skidded on an ice covered spot of the road, and crashed into the other, which was driven by Dusch. Lebonne escaped injury. Hospital authorities were unable to determine the exact nature of injuries to the men who remained at the hospital, but declared they were not likely to prove fatal.

STABBED AND SERIOUSLY WOUNDED BY HIS WIFE

CHICAGO, Feb. 17—(AP)—Monte Tennes, 26, associated with his uncle of the same name in the operation of a national race betting syndicate, was stabbed and seriously wounded during a quarrel with his 19-year old wife, Helen here today. Mrs. Tennes is being held.

Young Tennes inherited half interest in the syndicate from his father, Joseph, who was a partner with the elder Monte Tennes. The syndicate operates among other things the General News bureau of Chicago which is engaged in gathering and disseminating racing results and information.

THE EARL OF CLANCARTY, SPORTSMAN, DIED IN LONDON

LONDON, Feb. 17—(AP)—The earl of Clancarty, 60, died today. He held extensive estates in Ireland and was well known as a sportsman.

His first marriage in 1889 to Belle Bilton, vaudeville and pantomime star, created something of a sensation. She died in 1907 and a year later the earl married Mary Gwatkin Ellis, daughter of a barrister. His son, Lord Kilconnel, succeeds to the title which was created in 1803.

GIRL KILLED IN AN AUTOMOBILE COLLISION

ORLANDO, Fla., Feb. 17—(AP)—Miss Alice B. Coney, of Cincinnati, Ohio, was killed and nine other persons were injured, two seriously, in an automobile collision at Winter Park, near here today.

Dr. L. M. Bristol, head of the department of sociology of the University of Florida, in whose car Miss Coney was riding, and Miss Grace Coney, her sister, and Mrs. Bristol all were injured in the crash.

JUANITA JACKSON HAS RETAINED COUNSEL TO PROTECT HER INTERESTS

WILLIMANTIC, Feb. 17—(AP)—Fearing the insurance company which insured her father or mother, will refuse to pay on the policy because of the circumstances of their deaths, Miss Juanita Jackson, 24, daughter of County Detective William E. Jackson who was slain in the kitchen of his home several weeks ago, and of Mrs. Gertrude Jackson, who committed suicide last week, announced tonight she had retained a counsel to "protect my interests."

Both she and the counsel, Arthur T. Kelley, refused to discuss the matter further, though they indicated they expected a legal battle over the insurance. While admitting there was a policy, for $5,500, Miss Jackson refused to say which parent had left it. It became known tonight there was also a will left, but informants refused to say or did not know, whether it was the detective or his widow who had made it.

After making a short announcement of her retention of Kelley, Miss Jackson withdrew into her home, and Patrolman Pierre Marrotte, who has been on duty to guard it against the curious, ordered questioners away. The patrolman had another busy Sunday keeping the curious from the home. Several hundred persons came in cars bearing New York, Connecticut, Massachusetts, New Hampshire and Maine licenses, stopped in front of the Jackson home, went to the home of Trenor A. Rice, deputy sheriff and former constable, who is in jail charged with the detective's murder, and to the new grave into which Mrs. Jackson was laid yesterday and to the grave, nearby, of her slain husband. So great was the crowd at the cemetery that a state policeman was ordered there to keep order.

BRIEF TELEGRAMS

Charles McEvoy, dramatist, died in Bath, England, yesterday, after a short illness.

Colonel Philip Lydig, 61, New York millionaire, died at a local hospital in Nice, France, from grip.

Edwin Denby, former secretary of the navy, who died in Detroit, Feb. 8, left an estate estimated at $350,000.

Miss Minna Caroline Smith, American author, who was a winter visitor to Bermuda for the past 30 years, died at Hamilton, Bermuda.

The house amended the senate deportation bill by classifying as undesirable all aliens who are convicted of violating the prohibition laws.

President Coolidge signed a bill authorizing construction of a bridge across Lake Champlain between Rouses Point, N. Y., and Alburgh, Vt.

President Coolidge signed a bill providing for settlement of the Greek debt to the United States, legislation which he urged in his annual message.

Lord Barnby, one of the world's leading wool manufacturers, and owner of practically all South Barre, is dead at his home in Blythe, Nottinghamshire, England.

B. Frank Smith, of Newcastle, Me., after leaving a note that he was "sick, suffering and tired of life," committed suicide by shooting. He was a retired market gardener.

Frank Johnson, who feared insanity would befall his entire family, went to a hospital in Omaha, Neb., shot and killed two of his sisters an dthen turned his pistol on himself.

Preservation of the little school house by the road in which Nathan Hale, Revolutionary war patriot taught is provided by the will of Arthur L. Silliman, manufacturer.

Mrs. Chauncey M. Depew has given the income from $120,000 to George Washington university to endow, as a memorial to her late husband, a department of public speaking.

Yale university is the beneficiary of a bequest estimated at $3,000,000 in the will offered for probate of Mrs. Ray Tompkins of Elmira, N. Y., who died January 22 last in Cannes, France.

Three men were shot, two probably fatally, in an attempt to hold up the Metropolitan hotel, in Oakland, Cal. The wounded included the hotel proprietor, Joseph Lee, and two robbers.

The post office department awarded to Pan-American Airways, Inc., the contract for carrying mail from Brownsville, Texas, to Mexico City. One way service will start on March 9th.

A bill authorizing an appropriation of $1,750,000 for purchase of a site and construction of buildings for the coast guard academy at New London, was signed Saturday by President Coolidge.

A message received by the Marconi company of St. Johns, N. F., from Cape Race, said that the steering gear of the American freighter, Padnsay, was broken. No other details were given.

Elihu Root sailed Saturday on the liner Augustus to attend a convention of international jurists to consider possible revisions of the statute creating the permanent court of international justice.

Through a gift of $200,000 from Chas. Lathron Pack, president of the American Tree Association of Washington, D. C., Yale university will establish a foundation for the advancement of applied forestry.

Edward Montemarquette, held for a murderous assaut on Motorcycle Patrolman Francis Gallagher, in Springfield, Mass., last month, may be admitted to bail—provided he can raise sureties of $6,000.

After beating and binding Nathan Felmus, proprietor of a Bronx clothing store, in New York, two bandits apparently enraged because the cash register yielded only $17 and a check for $13, set the shop afire.

The 23-day search for Miss Verna Klink, 31 year old candy store manager, who has been missing since January 25, ended when her body was found in the Susquehanna river, three miles from Harrisburg, Pa.

World petroleum production for 1928 was estimated by the United States bureau of mines to amount to 1,224,896,000 barrels, of which the United States' output was 902,000,000 barrels, or 63.2 per cent. of the world total.

Dr. George A. Minch, convicted in federal court in Tampa, Fla., for a second time on charges of selling fake medical diplomas and licenses, must serve five years in the Atlanta federal penitentiary and pay a fine of $1,000.

Funeral services for Melville E. Stone, for more than a quarter of a century general manager of The Associated Press, who died in his 81st year, will be held at 2 o'clock this afternoon in the Park Avenue Baptist church, New York, at 593 Park avenue.

Having heard of the pleas of approximately 800 witnesses for higher protective duties against imports of products of the farm, factory, ranch, mine and sea, the house ways and means committee will begin today its seventh week of hearings on the subject of tariff revision.

George Pierce, of Boston, testified in superior court in South Paris, Maine, that he had been threatened with a "ride" if he appeared against Peter J. Kang, now on trial for manslaughter in the death of Homer Beauchein, of Fall River, Mass., in an automobile accident last fall.

The Suffolk county sheriff's office in Farmingdale, N. Y., announced the seizure of alcohol with a bootleg value of about $500,000 and redistilling equipment valued at $50,000, in a raid on a brick factory said to be leased by the "Pine Lawn Soap company" from the Jacob Ruppert Brewing company.

Nestor L'Heureux, Meriden, state president of the United National Association of Postal Clerks, announced that C. P. Franciscus of Washington, D. C., national president of the association, will deliver the principal address at the 31st annual meeting of the organization in Meriden, February 22.

DEBATE IN SENATE TODAY WILL BE ON PROHIBITION

The Prohibition Law Was Scathingly Denounced Saturday by Senator Reed of Missouri—It is Expected Senator Borah Will Defend the Law Today—Debate Will Be on the Jones Bill Increasing the Maximum Penalties For Dry Law Violations to $10,000 Fines and Five Years' Imprisonment, or Both.

WASHINGTON, Feb. 17—(AP)—In the crowded closing hours of the session, congress starts work tomorrow to wind up the Coolidge administration.

There is the navy department appropriation bill, carrying the funds for starting the new cruiser program; the bill extending the life of the radio commission for another year; the measure for reapportionment of the house and a half a dozen important nominations demanding the time of the final two weeks.

But before all this gets under way the senate tomorrow will hear a revival of the prohibition debate which gained impetus on Saturday from a scathing attack on the dry law by the retiring Senator Reed, of Missouri. Reed's attack aroused the great dry champion, Senator Borah, of Idaho, and the senate lifted the lid on debate to allow its two premier orators an opportunity to do battle tomorrow.

The bill of Senator Jones, republican, Washington, increasing the maximum penalties for dry law violations to $10,000 fines and five years imprisonment or both is the vehicle for the prohibition oratory. The senate had agreed to restrict debate after 3 p. m. Saturday but, when the veteran Missourian got into action in one of his fiery harangues, the senate did what it has rarely done before—waived the debate limitation. Senator Borah, a dry, asked it. The lid goes on again tomorrow, however, at 4 p. m., and a vote on this bill is then in order.

With the prohibition measure out of the way, the senate will turn to the resolution of Senator Edge, republican, New Jersey, authorizing a survey of a Nicaraguan canal linking the Pacific and the Atlantic oceans. Then comes a bill fixing a marketing site for the District of Columbia.

On Tuesday, the senate will have its first night meeting of the session. It will take up then the bill of Senator Watson, republican, Indiana, extending the radio commission for another year. Despite the usual legislative jam of the short session, Senator Curtis, of Kansas, the republican leader, has ironed out things so well so far that this is the first time the senate has had to resort to a night meeting.

Hanging over the senate also is the approach of a final report by the special investigating committee on the campaign expenditures of Senator-elect Vare, republican, Pennsylvania. Senator Reed, democrat, Missouri, the chairman of the committee, is anxious to get a final report to the senate before he retires on March 4. On the basis of his preliminary report, the senate last year declined to administer the oath of office to Vare.

Senator Vandenberg, republican, Michigan, is pressing for a vote on the bill reapportioning the house membership on the basis of the 1930 census but threats of opposition are beginning to make its future somewhat doubtful. He lost by a two to one vote in an effort last week to have the bill taken up out of order.

Half a dozen Coolidge nominations also are still hanging fire with the prospects growing dimmer each day for their approval. Unless they are confirmed before March 4 the nominations die. Among those awaiting consideration are the nominations of Cyril M. Jansky, of Minnesota, and Arthur Batcheller, of Massachusetts, to be members of the radio commission; Irving Lenroot, former senator from Wisconsin, and Representative Finis Garrett, of Tenn., the retiring democratic leader in the house, to be members of the court of customs appeals; Henry Glassie, former democratic member of the tariff commission, to be a judge on the District of Columbia supreme court; and Pat Neff, former governor of Texas, to be reappointed a member of the railway board of mediation.

Leaders are prepared to sacrifice everything to gain final action on the appropriation bills. The house has passed all of these measures except a second deficiency bill. The senate has passed all but two. However, several are still in conference for adjustment of differences between the senate and house and facing stubborn contests.

On the basis of the new treasury department recommendation for an increase of $2,500,000 for prohibition enforcement, leaders hope to work out a compromise between the deadlocked senate and house over the proposal of Senator Harris, democrat, Georgia, for a $24,000,000 increase in prohibition funds.

The resolution of Senator Walsh, democrat, Montana, to censure the interior and justice departments for the handling of the Sinclair contract for Salt Creek royalty oil, which was renewed a year ago and then cancelled after a five months' investigation by the department of justice, has been relegated to the calendar in the senate. Prospects for a final vote on it are diminishing.

DEATH OF REPRESENTATIVE EDWARD J. KING OF ILLINOIS

WASHINGTON, Feb. 17—(AP)—Representative Edward J. King of Illinois, died at his home here early today.

Representative King had been in ill health for several months but his condition had not aroused any alarm until about two weeks ago when he was forced to remain at home. His recovery, however, had been hoped for until he suffered a sudden relapse yesterday.

His widow, Mrs. Marguerite M. King, was at his bedside at the time of his death. His body was taken to his home at Galesburg, Ills., tonight. Funeral services will be held there Tuesday afternoon. His widow accompanied the body.

Representative King, a republican had served in the house since the 64th congress in 1915 and was re-elected to the 71st congress last fall. He was a member of the house banking and currency committee.

TO PRINT HISTORY OF ALBANY BASEBALL POOL

ALBANY, N. Y., Feb. 17—(AP)—The Albany Knickerbocker Press in the first of a series of copyrighted articles appearing in its Monday editions will begin what the paper declares to be "the inside story of the Albany baseball pool."

The article and succeeding ones will trace, the paper will say, the pool's history from its inception as a "baby idea" to its climax as "America's greatest individual gambling racket," when $35,000,000 was involved.

The pool got its start, the first article will say, as a modest venture among printers in the printing plant of the J. B. Lyon company here in 1906. There was "no great system to it." A printer chipped in his dollar, betting it against the dollars of his fellow workers that the baseball teams he would draw would score more runs in the week than the teams of any other.

TROTZKY REPORTED TO BE SERIOUSLY ILL

CONSTANTINOPLE, Feb. 17—(AP)—Leon Trotzky is reported to be so critically ill in the seclusion of the soviet consulate here that there is no question of transporting him to Angora or elsewhere at the present. He is said to keep to his bed, attended by his wife and the four guards who brought him from his exile in Alma Aata, Russian Turkistan.

All consulate servants have been barred from the wing of the vast building where he and his small entourage remain hidden. The public has thus been prevented from gaining any news of the captivity of the former soviet war lord.

AUTO INJURIES FATAL TO PORTCHESTER PHYSICIAN

STAMFORD, Feb. 17—(AP)—Dr. George Larkin, a physician on the staff of the United hospital, Portchester, N. Y., was killed and his companion, Anna McDonen, of Brooklyn, was seriously injured, when Dr. Larkin's car left the road and crashed into a tree early today. Miss Mc Donen was taken to Stamford hospital, where she was found to be suffering from fractures of both legs and probable internal injuries.

LIQUOR TRAFFIC CAUSE OF SLAYINGS IN CHICAGO

CHICAGO, Feb. 17—(AP)—International liquor traffic, in the opinion of Chicago prosecutors, holds the secret of the St. Valentine's day massacre of seven Chicago gangsters.

This theory stood out most prominently today as officers continued a fruitless search for the killers in the belief that the massacre was the culminating act of a series of bombings and hi-jackings in a liquor war between Canadian importing syndicates that had the wholesale market of Chicago as its prize.

"We are looking to Detroit for solution of the seven George Moran gang murders," one of the prosecutors said, following a secret conference with Detroit policemen, adding that arrests were expected momentarily.

Photographs of sixteen members of the "Purple gang" of Detroit were in possession of Chicago police, but David Stansbury, assistant state's attorney, said none had been identified by witnesses who saw the slayers flee from the garage where the killings took place.

Three members of this gang, believed by police to have rented rooms opposite the garage to act as lookouts awaiting a favorable moment to order out the firing squad that shot the Moran men down, were being sought.

Moran himself, however, sent word to Chief of Detectives Egan that he did not know and could not guess the identity of the killers.

"We don't know what brought it on," Moran was quoted as saying. "We're facing an enemy in the dark."

COAL MINERS OF WALES REPORTED WITHOUT FUEL

CARDIFF, Wales, Feb. 17—(AP)—Although the intensely cold weather in Great Britain has created a keen demand for coal with more activity in the fields and stiffening of prices, South Wales has been able to take but little advantage owing to the weather conditions.

Thousands of miners families in the great South Wales coal fields are shivering before fireless hearths in homes built above some of the richest seams of coal in the world. The Arctic wave has isolated numerous mining townships in the lonely mountains. Food supplies have been held up and the poverty stricken people have been denied warmth and the bare necessities.

Miners, who have been unemployed for years, had managed to keep their home fires going with coal dug from colliery tips but now these are buried under six and eight feet of snow. The miners have torn down bill boards for fuel.

HOOVER TO START FOR WASHINGTON TODAY

MIAMI BEACH, Fla., Feb. 17—(AP)—President-elect Hoover spent his last night tonight at No. 8 Belle Isle before starting back to Washington for his inauguration March 4.

Accompanied by Mrs. Hoover and a party of nearly 50, he will leave Miami at 10:30 a. m. tomorrow on a special train which will make only necessary operating stops en route. Invitations for the next chief executive to attend short demonstrations at Jacksonville and other cities have been declined.

WILLIMANTIC

Office 824 Main Street Telephone 1131-2

Simple Funeral Services Are Held For Mrs. Jackson in Willimantic Cemetery

(Special to The Bulletin)

WILLIMANTIC, Feb. 17—The note of interest over the week-end in the melodramatic events that have transpired since the murder of County Detective William E. Jackson at his home on Quarry street the night of January 29, was the funeral today of his widow Mrs. Gertrude Tracy Jackson who committed suicide at the Quarry street home last Wednesday.

Preparations for the funeral had been held under a cloak of secrecy in the hope of dodging newspapermen and the curious. Saturday forenoon at 10:30 o'clock private services were held at the home with Rev. Walter F. Borchert of Edgewood, R. I., former rector of St. Paul's Episcopal church here and close friend of the family, officiating. Following the brief house service the small group of relatives and intimate friends formed a cortege which consisted of but three automobiles bearing the mourners and bearers. This was in marked contrast to the line of cars, over one and a half miles long that followed the body of Detective Jackson from his home to the cemetery two weeks ago Saturday.

At the cemetery a large tent had been erected over the burial plot and it was within the privacy of this canvass that Rev. Mr. Borchert read a brief committal prayer. The bearers were: Maurice S. Leonard and Merton A. Andrews, intimate friends of the family; Rowe H. Wheeler of Monson, Mass., one of the investigators into the murder of Detective Jackson; Officers Albert Montie and James Kearns of the Willimantic police department and James Osten of Norwich, a brother-in-law of the slain officer.

Occupying the other two cars were: Miss Juanita Jackson, now the lone survivor of the family; her companion Mrs. Merton Andrews; Mrs. Nellie F. Brown, mother of Mrs. Andrews and business partner of Miss Jackson; Mrs. Cora Thorne of Hartford, sister of the dead woman and Rev. Mr. Borchert. Juanita kept her face well covered with a heavy fur collar. There was but a small group of spectators at the cemetery during the funeral but Saturday afternoon and all day today hundreds of people passed by the grave. The crowds were attracted by the unusual circumstances under which the woman had been buried. She now reposes in eternal rest near the body of her husband for whose slaying she attempted to assume responsibility in a note left on her person when she took her life by firing a .32 calibre rifle bullet into her heart Wednesday afternoon. She stood beside the same burial plot just two weeks to a day prior to her own interment, then in the role of a mourner at her husband's funeral. The Jacksons had been married for 26 years and two children had been borne to them. William T. Jackson, who died in 1926 at the age of 19 years and Juanita who is now orphaned by the violent deaths of her mother and father. Following the services a number of floral tributes were arranged over the newly-filled grave. They established a sharp contract to the fading colors of scores of floral pieces banking the grave of the slain detective, and which are now almost completely withered. Soon, now, the engraver will carve on the headstone beneath the names of William E. Jackson and his wife, Gertrude Belle Jackson the simple conclusion to their epitaphs, "Died January 29, 1929" and then, "Died, February 13, 1929." But few in the next generation will know of the momentous part these two deaths played in life's tragic play.

Rice to Be Tried in April

Trenor A. Rice, who is being held under indictment at the county jail in Brooklyn and whom Mrs. Jackson attempted to set free of the murder charge in her written ante-mortem statements will be arraigned at the April term of the Windham county superior court scheduled to be held in this city. It was indicated over the week end. The April term is scheduled to convene in this city with Judge L. P. Waldo Marvin on the bench. The notes left by Mrs. Jackson continue to remain in the possession of Coroner Arthur G. Bill who has been ordered not to release their contents by County Detective Edward J. Hickey and State's Attorney Howard C. Bradford. Coroner Bill is understood to be willing to give the notes out for publication in his belief that their contents would not be harmful to the state's evidence insofar as he knew it to be. He stated that he did not intend to incorporate the notes in his findings of the cause of the murder of Detective Jackson. This is probably based on the grounds that the notes were not written under oath and in view of this would not be admissable as testimony in an inquest.

Juanita Jackson remained at her home today in company with Mrs. Andrews. An officer from the police department continues on duty. Officer Pierre Marrotte on day duty and Officer Leo Piche guarding the house at night. County Detective Edward J. Hickey with Officers Arthur Hurley and Rowe Wheeler were in this city today and visited at the Jackson home.

RHODE ISLAND DRIVER FREED OF RECKLESS DRIVING CHARGE

(Special to The Bulletin.)

WILLIMANTIC, Feb. 17—The incidents relative to the death of Congetta, nine year old daughter of Mr. and Mrs. Joseph Rompullo of 20 Mansfield avenue as a result of being struck by a truck on Main street, Sunday, October 14, were recalled here Saturday when Leander H. Sherman of Bridgeton, R. I., driver of the truck, was arraigned in police court. Sherman was presented on a charge of reckless driving to which he pleaded not guilty after waiving reading of the complaint. The testimony of several witnesses was heard after which Judge Frank H. Foss found the accused not guilty and ordered the case discharged. Sherman was represented by Attorney Irving H. Miron and Judge M. H. Geissler of Putnam while Prosecuting Attorney Harry S. Gaucher appeared for the state.

An inquest conducted into the death of the little girl by Coroner Arthur G. Bill failed to show Sherman as having been criminally responsible for the accident. The accident occurred about 8:30 o'clock on the morning of October 14. Sherman was driving a truck in which were three race horses which he was transferring from the fair at Stafford Springs to Rhode Island. Stephen Cannon of Waltham, Mass., was riding with Sherman at the time. The child died in St. Joseph's hospital a few hours after the accident and Sherman was placed under bonds on a technical charge of manslaughter.

The testimony of the majority of the witnesses tended to show that Sherman had done everything possible to avoid striking the child. The girl had left a group of other children and started across Main street, practically running into the right front wheel of the truck. Harry H. Dumas of 165 Mansfield avenue testified to taking the child to the hospital. He believed that Sherman had made every effort to avoid an accident. Paul Fontaine of 36 Pleasant street corroborated Dumas' testimony. Daniel Pompie of 19 High street, another eyewitness, said that the truck was traveling at better than 25 miles an hour as it came down the street. Mary Sagal of 14 Mansfield avenue said that she was one of the three children accompanying the Rompullo girl. Witness said that upon stepping from the curb she saw the approaching truck and grasped the hand of the other two and succeeded in detaining them but the Rompullo girl continued across the street in a diagonal direction. Police Officer Roderick Lariviere testified as to the investigation which he made of the accident.

FUNERALS

Mrs. Mary M. Gorey

The body of Mrs. Mary M. Gorey was met at the 3:32 o'clock express from New York city Saturday afternoon and taken to St. Joseph's cemetery where burial was held in the family plot. Rev. Henry E. Quinn conducted a committal service. The bearers were Louis Cote, William Piche, Fred L. Avery, Dixon Van Zandt, Fred N. Flagg and A. W. Cote. Mrs. Gorey died in St. Mary's home at Ridgewood, N. J., last Wednesday. She leaves several nephews and nieces, among them Miss Anna Chandler of this city; Mrs. Stefan Sedilmeur of New York, Mrs. William Salmonson of Newark, N. J., and Miss Katherine Chandler of West Virginia. Local funeral arrangements were in charge of Avery and Van Zandt.

Mrs. Annie F. Shugrue

Funeral services for Mrs. Annie Flemming Shugrue were held at the home in Colchester Saturday morning with a requiem high mass in St. Andrews' church Colchester. Rev. Philip J. Mooney was celebrant. Burial was in the family plot in St. Andrew's cemetery where a committal prayer was read by Rev. Father Mooney. The bearers were: Dr. Eugene Clifford, Thomas Clifford, Jeremiah O'Connor, John Sheehan, Dennis Shugrue and John Shugrue. Arrangements were in charge of Killourey Bros.

Charles Holmes

The body of Charles Holmes who died at the Mansfield State Training School and Hospital Friday night was sent to Bridgeport Saturday for burial. Local arrangements were in charge of Avery and VanZandt.

A group of six college students were evicted from the Capitol theater during Friday evening's vaudeville performance as the result of one of the most uncouth attempts at humor ever seen here. The youths occupied front row seats and were apparently determined to give the show a good "razz." The usher had occasion to caution them during the second act of vaudeville. During the fourth act, while the performers stood in the spotlight, a dead rat was thrown on the stage, the animal striking one of the actors. It was only through the intercession of Manager George A. Bartlett, who is ever solicitous of the good will of his patrons that the students were not arrested as well as evicted from the theatre, by Officer F. Rudolph Laramee.

Frequent meetings are being held of the sub-committees appointed by the planning commission to study a score of local problems. These committees, which represent the city, town, Rotary and Exchange clubs, the Woman's club and the chamber of commerce, are preparing final reports. The first one of these reports has been made by the committee on revaluations which is headed by M. E. Lincoln as chairman and comprises Mrs. J. Murray, P. J. Twomey, John R. Pickett and James P. Mustard. The juvenile delinquency committee headed by Mrs. Valentine L. Murphy will meet Monday night.

One of the first letters direct from the canal zone by air mail, the route just established by Colonel Charles A. Lindbergh, arrived in this city at 3 o'clock Friday afternoon to be delivered to 31 Chestnut street. The letter left Balboa, C. Z., at 11 a. m., the 9th. It was post-marked at Cristobal, C. Z., at 5 a. m., on the 10th, Miami, Fla., at 12 m. the 13th and arrived in Hartford at 9 a. m. the 15th. The envelope bore a Canal Zone two-cent stamp and an air mail stamp of 25 cents.

Nearly 100 couples attended a dance and social held at the Windham Center school auditorium Friday night under the auspices of the teachers section of the Parent-Teachers association. The affair was one of a series to be held for a school radio fund, and was in charge of the following committee: Mrs. Harry N. Moseley, Mrs. Louise Lanz and the Misses Catherine Farrell and Elsie Erickson.

The Windham town board of relief will hold the third of its four scheduled meetings in the town building next Monday from 10 a. m. to 12 noon and from 1 to 4 p. m. to receive appeals of property owners on increases made in tax valuations by the board of assessors.

A Protestant union service was held at the First Congregational church house Friday in observance of the World Day of Prayer in Protestant churches. About 50 women from the Baptist, Methodist, Episcopal and Congregational churches were in attendance. Mrs. T. Florence Jones of Mansfield Center conducted the services.

George Healy, son of Mr. and Mrs. Michael Healy of South Windham, left Saturday to assume a promotion with the Philadelphia branch of the Aetna Insurance company.

The local Y. M. C. A. will be represented at a dinner to be held in Hartford next Wednesday evening and at which the speakers will be Dr. David Yui, general secretary of the "Y" in China and twice a delegate to the Washington disarmament conference, and Fred W. Ramsey of New York, general secretary of the national council of the "Y" in this country.

Two cars were damaged and a man slightly hurt in a collision between a sedan owned and operated by Mrs. Margaret Shepaum of 47 South Park street and a touring car driven by Louis L. Peters of 437 Jackson street on Main street at 5:45 o'clock Saturday afternoon. Peters was proceeding easterly on Main street and Mrs. Shepaum drove westerly, turning to her left across the street to enter the driveway adjacent to Gilman's Diner. The front of the Peters' car crashed into the right rear door of the sedan. Peters sustained an injury to his leg, just below the hip. His machine was badly wrecked, the entire front end being demolished. The damage to the Shepaum car was confined to the door.

Miss Cecelia England has been removed from 162 Walnut street to her home in Chaplin where she is suffering from a serious attack of the grippe.

Jacob Krug, salutatorian of the class of 1923 of Windham high school has won a scholarship at Yale university with an average of 90 per cent in all subjects.

Albert V. Caufield presided at the February meeting of the Men's Bible class of the First Baptist church held in the rectory Friday evening.

Michael J. and Patrick J. Dempsey, Railroad street newsdealers, received a letter Friday night from J. D. Gallivan of Balboa, Canal Zone, which came by air mail in a plane piloted by Colonel Charles Lindbergh.

Ensign and Mrs. Floyd Ingersoll of the Salvation Army, formerly in charge of the local corps, now stationed at Wilmington, North Carolina, are visiting here for a few days.

Miss Margaret Moorehead is entertaining her brother, John Moorehead of Philadelphia, Pa.

Mr. and Mrs. Howard A. Hartson of North Windham are staying in New York for several days.

George M. Flint has sold a dwelling house and land on Brick Top road to Mrs. Beatrice F. Dion.

Miss May L. Shepard was week end guest of Mr. and Mrs. Howard H. Penfield in West Hartford.

Raymond Freyer, student at an electrical school in New York, is spending a few days with his parents, Mr. and Mrs. A. H. Fryer of Shetucket park.

Clarence O. Barrows, letter carrier, is making good recovery from an attack of the grippe at his home.

Francis Healy of Hartford spent the week end with his parents, Mr. and Mrs. Michael Healy of South Windham.

The Misses Evelyn Hanley, Miriam Rich and Elizabeth Smith, seniors at Willimantic State Normal school were visitors in Hartford Saturday.

MILITARY FUNERAL HELD FOR WILLIAM J. KING

(Special to The Bulletin)

WILLIMANTIC, Feb. 17—Funeral services of military nature were held here Saturday afternoon for William J. King, former resident of this city who died at Bayside, L. I., last Wednesday. The remains arrived from Bayside on the 1:05 o'clock train and were escorted to St. Joseph's church where a service was conducted by the pastor, Rev. Henry E. Quinn. Mrs. Edmund R. Portelance presided at the organ. As the body was being borne into the church Arthur Roy and Miss Monica McKeon rendered Abide With Me. As a waiting hymn Arthur Roy effectively sang O The Priceless Love of Jesus. America was played as a recessional by the organist and "Taps" was sounded by a bugler from Company C, Members of A. C. Tyler Camp No. 8, Spanish-American war veterans headed by Commander David Loree attended in a body and the following veterans acted as bearers: Jeremiah McCarthy, Robert O. Snow, Michael Sullivan, John Gingras, Frank Teevan and Louis Ashton. A delegation from the camp auxiliary in charge of Department Commander Mrs. Minnie Flynn also attended. A squad from Company C 169th Infantry, Connecticut National Guard, escorted the body and fired three volleys of final salute as the remains were lowered into the grave in the Calnen burial plot of St. Joseph's cemetery. "Taps" were again sounded. The committal service was conducted by Rev. Father Quinn. Relatives and friends attending the services came from New York, Boston, Hartford, Rockville, New Haven, this city and other places. Funeral Director E. E. Hickey had charge of the arrangements.

STONINGTON

TYPING AWARDS GIVEN TO HIGH SCHOOL PUPILS

The English classes in charge of Mrs. Lucy gave an entertaining program at the assembly of Stonington High school during the week, as follows: Reading of Governor Trumbull's Maine Day proclamation, Thomas Hughes; reading, Events in the Spanish-American War, Edward Malto; poem, Remember the Maine, Beatrice Lyster; poem, St. Valentine's Day, Margaret Whipple; Counsel to Girls, Gladys Cranston; reading, St. Valentine's, Max Richmond; Valentine Sketch, Catherine Kent, Frederick Savage, Joseph Hoxie. Typing awards were announced as follows: May Italyana, silver Royal pin and certificate; Marion Whitford, bronze Underwood pin.

A meeting of Stonington High School Athletic association was held. It was voted to erect bleachers on the Owen park baseball field for the coming season.

Miss Nuhaletta M. Squadrito, of New Britain, spent the week-end here.

Mrs. T. W. Cutler and son, Sanford, were in New York over the week-end.

Leaves for Central America

Rev. F. R. Sanford sailed from New York on Saturday for a visit of four weeks in Guatemala, C. A.

The Woman's auxiliary of the Calvary church met in the chapel Friday afternoon.

Rev. A. G. Haberlin, of New Haven, conducted the services at the Second Congregational church Sunday.

At the funeral of Orrin I. Patterson, Thursday afternoon, Rev. W. F. Williams read the service and the bearers were Joseph F. Leahy, Harry V. Wood, Alexander P. Loper, Richard Fritz and George Burdick. Burial was in Stonington cemetery.

Miss Dorothy Vennart, of New Haven, spent the week-end here with her parents, Mr. and Mrs. Thomas Vennart.

WESTERLY

SIXTY-FOUR TEAMS ENTER FOR BRIDGE TOURNAMENT

(Special to The Bulletin.)

WESTERLY, R. I., Feb. 17—For the third annual elimination bridge whist tournament, under the auspices of Westerly Square and Compass club, drawings were made the past week-end for the 64 teams entered. Play is to continue each night of the coming week at the club rooms in the Potter-Langworthy block. On each succeeding night of play one-half of the teams will be eliminated. Throughout the week the play is open for spectators. For the final games Saturday night it is expected the S. R. O. sign will be hung out.

The committee in charge is William R. Chapman, George L. Broughton, Francis G. Haswell, Charles M. Lamb, Richard Mitchell and Farquhar Smith. In the tournament this year are 39 teams from Westerly, two from Norwich, two and a half from Stonington, ten from Mystic, two from Groton and eight teams from New London.

The drawings resulted: 1. George Dunn and Vernon Green, Groton; Clyde Finch and Courtland Chapman, 2. George Denese and Paul Crowley, Mystic; Bernard J. Christie and William A. Phillips. 3. Edwin K. Parker and Byron C. Taylor, Mrs. Farquhar Smith and Mrs. Henry M. Clark. 4. Warren Chapman and Harry Allyn, Mystic; Arthur M. Beckwith and George H. Grout, New London. 5. Mr. and Mrs. E. M. Terrill, New London; George A. Borden and C. J. LaFerier, Mystic. 6. Luke D. Phillips and Elmer G. Jayne, New London; Courtland R. Chapman and Robert E. Loomis, Avondale. 7. William C. Stuart and Albert Latham, Jr., Groton; Joseph Law and John Payne. 8. Mrs. Samuel H. Davis and Olcott G. Mills, Dr. David F. Marr, Bradford, and R. Earl Dower. 9. C. J. Clendenen and Edward Collington, Mystic; Francis G. Haswell and Robert F. L. Barr. 10. Mrs. Merton L. Stott and Mrs. Robert H. Farnham, Mr. and Mrs. Harry Potter. 11. Henry Friedman, Stonington, and Farquhar Smith; Frank Miniklin and E. Moore.

12. Asabel F. Parmalee and James D. Docking, Samuel Bailey and Howard D. Leonard. 13. Mrs. Rowley and Mrs. Chesterfield, Norwich; Edward J. Butler and Howard R. Stillwell. 14. Mr. and Mrs. E. J. Paradise, New London; George B. Spargo and Walter Reith. 15. A. Orville Lewis and Charles C. Kieburg, Mystic; Ralph Spargo and James H. Hodgson. 16. Roscoe K. Burrows and William McGregor, Mystic; Lewis Solomon and Miss Solomon. 17. Paul Schepps and Leon Chesebro, Stonington; Capt. Abraham P. Datson and Robert Mitchell. 18. D. Everett Hoxie, Wequetequock, and J. Irving Maxson, Stonington; David D. Tarny and Harold I. Rutman. 19. Joseph Tetlow and H. Riding, Andrew Green and William Craig. 20. Billings B. Fairbrother and O. L. Pendleton, Stonington; William D. Critcherson and Delos Maxson. 21. Fred Moll and partner, Mystic; George E. Broughton and George Smith. 22. Mrs. Arthur M. Beckwith and Mrs. Henry Carey, New London; Hjalmar E. W. Larson and Clarence Stenhouse.

23. Edward S. Huntley and Edward H. Sussemuth, New London; Samuel Z. Chesebro and Harry Douglas, Mystic. 24. H. L. Barstow and E. F. Post, Mystic; Richard Mitchell and Judge Herbert W. Rathbun. 25. Robert A. Wilcox and Jerome Solomon, Dwight L. Freeman and William T. Stillman. 26. Frank E. Saunders and Seth Mayne. John O. Mills and Alexander Mitchell. 27. William R. Chapman and G. Maurice Nye, Gordon F. Spencer and S. Price Spencer. 28. L. Gourlay McLaren and Leonard C. Hiscox. J. Clancy and Charles Mark. 29. Charles M. Lamb and Theodore Samuels, "Team 20," Norwich. 30. Joseph C. Keefe and C. Graham Chapin, New London; Carl Barnes and S. B. MacKenzie, Mystic. 31. Mrs. Charles M. Lamb and Mrs. F. Robertson, Dr. and Mrs. Thomas E. Robinson. 32. Benjamin Carpenter and Earl Carpenter, Harry L. Searle and Mrs. Theodore Hansen, New London.

FUNERALS

Myron Plympton

Largely attended funeral services were held Sunday morning at 10 o'clock at 46 Granite street, for Myron Plympton. The services were conducted by Evangelist Hugh Kane of the Church of the Christians, Pawcatuck. There were beautiful flowers. Burial was at Allenton cemetery, near Wickford, the bearers being Charles, George and Fred Plympton, sons of Mr. Plympton, and Joseph Sailmeno, his son-in-law.

Alan A. Palmiter

The funeral of Alan A. Palmiter was largely attended at 2 o'clock Sunday afternoon at 46 Granite street. Members of Westerly Cycle club, of which Mr. Palmiter was a charter member, met at the club rooms in the Briggs building at 1:30 p. m., and marched in a body to the funeral, under direction of George Elmer Leonard, the president. The services were conducted by Rev. Clayton L. Burdick, D.D., pastor of Pawcatuck Seventh-day Baptist church, Westerly. Burial was in Oak Grove cemetery, Ashaway, the bearers being George E. Leonard, Harry C. Crandall, Benjamin A. Peabody, Jr., William A. Phillips, Frank L. Friend and Joseph Law.

Two Chimney Fires

The Westerly fire department was called out for two chimney fires Saturday night, the flames being extinguished without loss. The first alarm was about 6:30, No. 33 for outside the Westerly fire district, a fire in the chimney of the farm house in District No. 6, owned and occupied by Charles Henry Crandall. A telephone call was sent to Fire Chief George E. Egger and he had telephone central ring in the alarm. Chief Egger, Engineer George McKenzie and members of Engine company, No. 1, with Seagraves pumper, were soon on their way to District No. 6 by way of Oak street. At the Crandall farm house they found a fire well under way in the chimney. The contents of the 80-gallon booster tank were used on the chimney and shingle roof to prevent the starting of a fire from sparks. At new fire station headquarters the recall for the first time from the fire station annunciator box was sounded at 7:23 by Chief Egger putting in the brass disc. At present Disc No. 33 (for a call out of the fire district) has not been received and alarms are best answered by calling telephone central.

The second call for a chimney fire came about a half hour after the firemen had returned from the Crandall farm and the same firemen went with their pumper to the house of Andrew S. Low, 3 Benefit street, off Cross street. It was not necessary for the firemen to use any of the apparatus and the flames were soon put out without damage resulting.

Old Fire Station Sold

The old fire station of the F. S. Barber Hose company of Pawcatuck has been sold to Henry W. Harvey, according to Fire Chief Francis McMahon. The station has housed Pawcatuck's fire fighters for half a century. Last December it was abandoned for the new station, located a few rods away on Liberty street. A committee of the Pawcatuck fire district will be named for the purpose of signing the conveyance deed this (Monday) evening.

GINGERELLI'S SHOT GUN IS TAKEN TO BOSTON EXPERT

(Special to The Bulletin)

County Sheriff Fred T. Mitchell and Chief of Police Thomas E. Brown left Sunday morning on the New England express for Boston. Chief Brown had with him the double-barreled shot gun with which Louis Gingerelli is charged with the slaying of Santo Gaccione in the early morning of Jan. 21st last, and which was impounded with Chief Brown while gun experts for the defense made tests in the special session of the Third district court a week ago. The gun is being returned to Capt. Charles J. Van Ahburgh, ballistic expert for the commonwealth of Massachusetts, the R. I. state gun witness, and to appear before the Washington county grand jury this (Monday) morning.

Jesse P. Hakes arrived Sunday morning from Pittsburgh, to visit with his father, Harlan P. Hakes, on the Potter Hill road, who is seriously ill.

Joseph T. Crowley of the Pullman Co., New York, arrived Sunday morning to visit his mother, who is in ill health at her home in Pawcatuck.

George Chase, of Oklahoma City, manager of a chain store and a business caller in New York the past week, arrived Friday in Westerly to visit his father, Theophilus Hyde Chase.

Mr. and Mrs. Oliver Ward Stoddard are Hartford visitors the first of this week, having an entry in the annual Dog Show, under the auspices of the First Co., Governor's Foot Guard Athletic Association. They have entered, from the Mary Oliver Kennels, Westerly, a Boston bull terrier, which has won several prizes in Massachusetts shows.

Miss Bess Filbert, of Old Lyme Inn was a Pawcatuck business caller Saturday.

Rev. Dr. William G. Lathrop, of Mt. Carmel Congregational church, and wife, have returned home after visiting Mrs. Lathrop's brother, Dr. Albert H. Spoor, and family, in Westerly.

The ladder truck of Pawcatuck fire department was taken out Sunday morning for a try-out of ladders at the mill of the American Thread Co., Clarkville, under direction of Engineer Francis J. McMahon.

Miss Elizabeth Chapman, daughter of Mr. and Mrs. C. Palmer Chapman, of Avondale, was a week-end guest at a house party of school friends in Hartford.

Miss Antoinette LaPietra has returned after a business trip to Boston.

Prentice Chase, of Jewett City, was a Westerly visitor Sunday and attended the funeral of Alan A. Palmiter.

MYSTIC

S. OF V. MEMBERS BEARERS AT HORACE CLIFT'S FUNERAL

Funeral services for Horace Clift, 88, Civil War veteran, who died at the Soldiers' Home in Noroton, Tuesday, were held from local funeral parlors, Saturday, at 2 p. m. Rev. Louis J. Shepler, pastor of the Baptist church conducted the services. Mr. Clift was the oldest deacon of this church. Charles Reynolds, Charles Murphy, Willard Keigwin and Albert O. Neff, members of the Sons of Veterans, were bearers. There were beautiful floral tributes. Burial was in Elm Grove cemetery. Owing to repairs being made on the Liberty pole, the flag was placed at half-mast on Mystic Academy bulluing with members of the Boy Scouts present. Mr. Clift is the third member of the local Baptist church, to be taken away in the last two weeks. Mrs. Wilcox was buried Saturday, Feb. 2, Mrs Noble, Feb. 9 and Mr. Clift, Feb. 16.

Charles Gremley was a business visitor in New York Saturday.

Dorothy King of New London was in the village Friday.

Mystic Rebekah lodge, No. 56, I. O. O. F. met Friday evening in Odd Fellows' hall with about 200, present. Visitors were entertainment from New London, Norwich and Westerly. During the meeting ten candidates were initiated. There were several tableaux. Music and refreshments added to the pleasure of the social evening.

Goes Abroad

Dr. George S. B. Leonard sailed Friday for a European trip which will include a tour through Spain and France.

The Bowling league of the Rossie Velvet company went to New London Friday evening, where they played in a match.

Anniversary Roll Call

The roll call and anniversary supper of Mistuxet lodge, No. 42, Knights of Pythias, is to be held in the K. of P. Hall, Tuesday. A musical program will be given.

Arthur Savage, who has been confined to his home for some time is improving slowly.

Mrs. John Lewis returned to her home in Bayonne, N. J., Saturday. Her father, Joseph Noble, went with her for a visit. Mr. Noble has been ill for about two weeks.

Firemen's Drill

At 2 o'clock Saturday afternoon, a large number of the members of the Hook and Ladder and B. F. Hoxie Engine fire companies, met at their respective stations, where they were given outdoor practice runs and instruction.

The Monday club meets today with Miss Harriet Fish. Mrs. Walter Fish will have charge of the program, the subject of which will be Damascus and the Dardanelles.

FUNERAL

Benjamin L. Holmes

Funeral services for Benjamin L. Holmes, were held at his home on Clift street, Friday afternoon at 3 o'clock, Rev. Frederick G. Chutter, pastor of the Congregational church, conducting the services. The bearers were J. W. Lathrop, J. E. Stark, G. S. Richmond, Gurdon Gates, J. F. Meyer and Randall Browne. Burial was in Elm Grove cemetery.

Prayer For Missions

A large number gathered at the Union Baptist church, Friday to observe World Day of Prayer for missions Mrs. Elwood Lathrop was organist and prayed as a voluntary, Mendelssohn's—Song Without Words. This was followed by all singing the Doxology. A number of girls marched in dressed in costumes representing different nations, each carrying a flag of that nation. Mrs Lathrop played "Coronation," during the march. The girls placed their flags, including the Christian flag, in a small block. One of those present recited a poem, Day of Prayer. Mrs. Fannie Travena sang a hymn. The meeting was led by Mrs. Louis J Shepler of the Baptist church and topics pertaining to China, Mexico, Japan and the Far East, were discussed. Members were present from the Episcopal, Congregational, Methodist and Baptist churches.

A man who gets what he deserves has his troubles.

ANDOVER

Mr. and Mrs. Howard Green have returned from their wedding trip and are residing with the bride's parents.

The Benevolent society met Thursday afternoon in the conference house.

The C. E. society held a supper in the town hall Saturday evening.

C. A. Faulkner and Duane Faulkner who have been ill are recovering.

Edward Lindholm is ill with grip.

Mr. and Mrs. Royal D. Webster and two children of Southbridge, Mass., were at the home of Mrs. Webster's mother, Mrs. May L. Webster Sunday.

STAFFORDVILLE

A number has been very ill with grip and pneumonia in this place, among them Mrs. Herbert Bosworth and the little daughter of Mrs. Jessie Donlon and Mrs. Mary Simonds.

The many local friends of Rev. Geo. H. Wright were sorry to learn of his death at his home in Gales Ferry, Feb. 8th. Mr. Wright was pastor of the local Methodist church for the conference year of 1917 to April, 1918. Mrs. Wright has the deepest sympathy of her many friends here.

For Colds —

How many people you know end their colds with Bayer Aspirin? And how often you've heard of its prompt relief of sore throat or tonsilitis. No wonder millions take it for colds, neuralgia, rheumatism; and the aches and pains that go with them. The wonder is that anyone still worries through a winter without these tablets! They relieve quickly, yet have no effect whatever on the heart. Friends have told you Bayer Aspirin is marvelous; doctors have declared it harmless. Every druggist has it, with proven directions. Why not put it to the test?

Aspirin is the trade mark of Bayer Manufacture of Monoaceticacidester of Salicylicacid

BAYER ASPIRIN

Mr. Fiefield Saved From Constipation

"Though about 78 years old I always remember Dr. True's Elixir and the good it did me. I tell everyone about a severe sickness which befell me 30 years ago. I paid lots of money for advice—did everything. Could not leave my bed. I took first one bottle of

Dr. True's Elixir

The True Family Laxative

then another, and in a few days I was able to commence work. I am now 78, never have constipation troubles for I take Dr. True's Elixir."—J. J. Fiefield, Yarmouthville, Me.

Family size $1.20; other sizes 60c & 40c.

A favorite since 1851

RELIEVE COUGHS almost instantly with one swallow of THOXINE 25c 90c

PLAINLY . . the value leader among sixes under $1000

IN the newness of its style, in the luxury of its roominess and riding ease, in the thorough fineness of its quality, in its superb power and performance—the new De Soto Six presents the kind and degree of value which the public expects and receives in a Chrysler Motors product.

The thousands who have already bought the De Soto Six made their own comparisons and found here the most they could buy for their money. Compare De Soto, point for point, with others in its field, and you will find yourself brought to the same satisfying conclusion.

De Soto

Multum pro parvo

Faeton $845
Roadster Espanol . $845
Sedan Coche . . $845
Cupe Business . $845
Sedan $885
Cupe de Lujo . $885
Sedan de Lujo . $955
All prices at factory

KRIEGER & ST. GERMAINE

118 Franklin Street, Norwich, Conn. Phone 646

DE SOTO SIX

A CHRYSLER MOTORS PRODUCT

DANIELSON

REV. J. W. HASKELL RESIGNS AS KILLINGLY PASTOR

(Special to The Bulletin)

DANIELSON, Feb. 17—J. Wayne Haskell, associate to the pastor of the Westfield Congregational church, has tendered his resignation, effective March 1. Impending dissolution of such close relations as have existed for a number of years between the Westfield Congregational church of Danielson and the South Killingly Congregational church, both of which Mr. Haskell has served, is the reason for the resignation.

In his resignation Mr. Haskell says in part: To the Westfield and South Killingly Churches—Because of the desire of the Westfield church to sever relations with the South Killingly church, I present my resignation as director of religious education and superintendent of the church schools, to take effect March 1.

My annual report as superintendent of the Westfield church school, which was presented at the annual meeting last month, detailed the excellent condition of the Westfield church school at the present time. These details need not be repeated.

I have attempted to act as publicity director not only for the church, but for all the organizations connected with it. The preparation of the weekly calendar has received my best efforts, news has been supplied the newspapers, the members of the Men's club and Church Social council have been informed of the monthly meeting by postals, and the bulletin board in front of the church has carried its timely news.

The great increase in the use of the church plant has brought forth the monthly calendar of events, which shows at a glance the program for any given month.

The Week-day school of religious education is one of the important tasks of the Danielson federation. Since October, 1927, I have had charge of the Junior class. A more recent activity and one that promises to be very exciting as the weeks go on, is the newly formed basketball league. The results of the league have already been seen in church and church school attendance among the older boys.

In his resignation, Mr. Haskell reviews in detail the work done at South Killingly, and the activities there have been varied, including improvements to the church property and additions in equipment.

In closing Mr. Haskell says: If I may not seem too presuming, I should like to offer two words:

To those in South Killingly, a word of encouragement. The best days are ahead, and co-operation and work will build a fine community.

To the Westfield folks, a word of counsel. The many activities and church school are more than one man can handle. If these activities are to be continued, and they should be, your pastor will need your help. I urge upon you increased co-operation."

FUNERAL
Charles E. Carroll

There was a large attendance, Saturday afternoon at the funeral services for Charles E. Carroll at the Union Baptist church in East Killingly. Mr. Carroll died in Fiskville, R. I., the past week. Rev. Herbert B. Johnson, of the Broad Street Church of Christ, Providence, conducted the service. Hymns during the service were sung by Mrs. Andrew J. Potter, Mrs. Louise Sheffield, Mrs. Rose Passmore and Harry Sayles. Seventeen members of McGregor camp, No. 4, Sons of Union Veterans of the Civil War, of Riverpoint, R. I., attended the service and the bearers were among the number. Mr. Carroll was buried with military honors, a firing squad being at the grave and a bugler sounding taps. The ritualistic burial service of the Sons of Union Veterans was conducted at the grave by James L. Hill, commander, and George F. Randall, chaplain of McGregor camp. The bearers were William Spencer, Burpee Randall, Fred Arnold, Charles Kirbee, Harry Hill and William Watson. A. F. Wood was in charge of the funeral arrangements.

William Hiscox Passes Away

William Hiscox, 80 years of age on the 30th of last October, died last night in Plainfield. He had been a resident of Killingly in the Kies district of the town for many years, operating a small farm and selling vegetables and berries in season here in Danielson. Some time since, Mrs. Hiscox became ill and was taken to the home of her sister, Mrs. Walter Mason, in Plainfield for care. Mr. Hiscox went there to visit with them, was stricken ill and died. The body was taken in charge by Undertaker A. F. Wood.

Coroner Enjoys Rest

Coroner Arthur G. Bill was enjoying peace of mind today after the bombardment of quizzing he has been subjected to over the week-end by representatives of the press, seeking information as to the contents of the notes left by Mrs. Gertrude Tracy Jackson, of Willimantic. It may be mentioned that the contents of the notes remain unrevealed, and there is no forecast as to when they will be made public. Coroner Bill said he had heard of no developments of special interest in the Jackson-Rice case up to today. He said he will resume his inquest relative to W. E. Jackson's death at Willimantic during the week, but did not specify a particular day, although asserting that he is anxious to finish the work as promptly as possible.

Mrs. A. J. Bitgood Dies

Mrs. Mary Victoria Burdick Bitgood, 76, widow of Andrew J. Bitgood, died during the first few minutes of Saturday morning at the home in Moosup. She first became ill in December, recovered in considerable degree by Christmas time, but later again became ill and had been in critical condition for a fortnight or more.

Mrs. Bitgood was born in Voluntown, May 10, 1852, a daughter of Benjamin M. and Anne Elizabeth Wilcox. Following her marriage to Mr. Bitgood, who was a lumber manufacturer for years, the couple lived at Oneco. They located in Moosup, purchasing the Almy place, in April, 1886, and the family has since remained there. Mrs. Bitgood was a member of the Moosup Methodist Episcopal church and a charter member of the chapter of the Order of the Eastern Star in Moosup. She leaves a son, A. Don Bitgood, of Moosup, and a daughter, Mrs. Grace Bitgood Prince, wife of Nathan D. Prince, president of the Hartford-Connecticut Trust Co. and of the Windham County National bank at Danielson, where they have a home, though they occupy their Hartford residence the greater part of the year.

Notice of a quarantine on all dogs owned in the town of Killingly, as detailed in a legal notice on another page of this paper, will become effective Monday morning, Feb. 25. Chauncey Genung, a special deputy of the commissioner of domestic animals, arrived here from Hartford this afternoon, and on Monday will take up the work of notifying the officials in the quarantine district, which includes the towns of Putnam, Brooklyn and Killingly.

This afternoon the funeral of Mrs. Annie W. Young was held from her home at Foster Center, with funeral services conducted by Rev. F. C. McDougall of Greene. Burial was in the Hopkins Mills cemetery. The bearers were Ray Hopkins, George Hopkins, Elmer Hopkins and Ralph Nichols. A. F. Wood was in charge of the funeral arrangements.

Attorney Harry E. Back entered the Deaconess hospital at Boston at the week-end to remain under observation for several days.

Mrs. Mary Taylor, of Webster, spent the week-end with relatives in Danielson.

Tonight, Rev. Harwood B. Catlin, of Johannesburg, South Africa, showed a motion picture in the auditorium of the Westfield Congregational church entitled "The African in Transition—From the Kraal to Mine and Mine to Kraal." There was special music by Miss M. Louise Perkins, 'cellist.

Herman M. Coulter, of New Bedford, was here today with Mrs. Coulter, whose father, F. E. Bitgood, is a patient at a hospital in Boston.

After talking sternly to one driver who was using Main street for a speedway this morning, Chief John McFarland said that unless many drivers reduce the speed of their machines through the business section he will be forced to summon some of them to court.

This delightful winter day served to bring out many skaters to enjoy the sport on ponds in and near Danielson.

Members of Killingly and Brooklyn granges will be at Putnam next Saturday to attend a meeting of Quinetaug Pomona grange. The principal speaker is to be J. Curtis Hopkins, master of Rhode Island State grange.

His many friends here regret the serious illness with pneumonia of Treasurer Daniel J. Byrne of the Putnam Savings bank, and who served as a bank treasurer here a number years ago.

The February committee of Sarah Williams Danielson chapter, D. A. R., consists of Miss Helen Perkins, Mrs. Maud Keech, Mrs. A. G. Bill, Miss Bernice Cogswell, Mrs. S. P. Marland and Mrs. Kingsbury.

Tuesday afternoon the Ladies' Prayer league is to meet in the parsonage of the Methodist Episcopal church.

On this first Sunday of the Lenten season there was a large attendance at the church services in Danielson.

Pierre C. Arsenault, of New Bedford, was a visitor with friends in Danielson today.

Miss Helen Mansfield, of New Haven, was the guest over the week-end of Miss Mildred E. Burton.

MONTVILLE

A very successful dance revue was given by Henry Dion's entertainers of New London at the Community house in Uncasville Monday and Tuesday evenings of this week.

John Wylie of Main street spent the week-end with friends in Newark, N. J.

Mr. and Mrs. M. Filosie of New London were the guests of Mr. and Mrs. William Deardon of Pequot Sunday.

Miss Mary Shea of Norwich Town spent Wednesday with Mr. and Mrs. Charles Carbery of Pequot.

A baked ham supper was given by the Montville Girl Scouts at the Community house in Uncasville Thursday evening.

John Reilly of Norwich was a business caller in town Monday afternoon.

Mr. and Mrs. Joseph of Main street were guests of friends in Thamesville recently.

The Knights of Columbus held their regular meeting in Hickey's hall, Sunday afternoon.

Mrs. Fred Baxter of Pequot was a caller in New London Wednesday afternoon.

Miss Mary Wombriski of Main street, who has been confined to her home by the grip, is able to be out again.

Miss Lena Miller of Pequot spent the week-end with her aunt, Mrs. I. Tytler of East Lyme.

Norman Rioux of Oakdale is confined to his home with the grip.

Mrs. Clarence McCue of New London has been spending a few days with her parents on Gay Hill.

Mr. and Mrs. Stephen Boska of Maple avenue were the guests Sunday of Mr. and Mrs. Francis Hickey of Oakdale.

CANTERBURY PLAINS

Mrs. John Romanoff is entertaining friends from New York.

Gertrude Hanson of New York is at home here recovering after illness with influenza.

Anna Hanson went Wednesday afternoon to Uncas-on-Thames for treatment.

The whist at Grange hall Thursday evening was a success. Eleven tables were played. Several from Plainfield and Central Village attended the committee served fruit, jello, cake and coffee. Elsie Hawes, Mrs. Cora Hawes, Mr. Davies and Mr. Bussey won the prizes.

Mr. and Mrs. Harry Dean were callers on Vinnie Williams and family Saturday.

Mrs. Dwight Bushnell has charge of the program next Wednesday evening at the Grange. She and members of her team have the entertainment under way.

Mrs. Nina Hanson is caring for Mrs. Walter Lathrop, at Plainfield.

Mr. and Mrs. James Pope are improving.

Several new cases of influenza were reported during the past week.

The annual valentine box was held at the Frost school Thursday afternoon. The teacher and children all received valentines.

Mrs. Alex Erickson and daughter were in Norwich on Friday on business.

Cupid is a sorry leader; after leading people into trouble he leaves them to fight it out for themselves.

PUTNAM

D. J. BYRNE, ILL WITH PNEUMONIA, SHOWS GAIN

(Special to The Bulletin)

PUTNAM, Feb. 17—Following a twelve hour period of restfulness, the first in nearly three days, Daniel J. Byrne's chances for recovery were considerably improved it was said late this afternoon. Mr. Byrne was stricken with double pneumonia Thursday evening following the completion of his work at the Putnam Savings bank where he is treasurer of the banking institution. Since then he has been confined to his bed in his home on Seward street where he has been waging a valiant battle for his life.

On Friday the banker's condition was critical and the services of a noted physician from Hartford were obtained. On Saturday the condition of Mr. Byrne remained unchanged and hopes for his recovery began to dwindle, until this morning when he entered into a period of restfulness. At a late hour today his condition was reported favorable and that he was showing signs of improvement.

Mr. Byrne has been at the head of the Putnam Savings bank for a number of years where he has made scores of friends and acquaintances through his ability as an advisor and leader. Hundreds who have feared for him during the past forty eight hours will be relieved today to learn of the improved change in his condition.

Owners of dogs in Putnam have already displayed their intentions of co-operating with the state officials of the bureau of domestic animals in assisting to prevent an outbreak of rabies, since many of them now have their dogs in leash. This, on the part of dog owners took place Saturday following an announcement of the danger of the outbreak of the disease by the state officials, appearing Friday in this paper. A quarantine is to be placed upon all dogs Saturday Feb 23, making it unlawful for any of the members of this branch of the animal kingdom to roam about the streets of the city. Commencing Saturday dogs must under penalty of the law, be confined to a kennel enclosure or chained to a leash.

Armand Gagne of Westerly, spent Sunday at the home of his mother on Woodstock avenue.

Auditors Lucius P. Merriam and John J. McGarry are now engaged in making their annual survey of the accounts and records of the officials of the various city departments.

The "Drop-In" class of the Congregational church met Friday afternoon at the home of Mrs. Walter Rich on Woodstock avenue. During the afternoon the members of the church organization were engaged in sewing on a quilt.

The passing of another week has brought no information from the national capitol in Washington relative to any definite action on the part of the federal hospitalization board towards the selecting of a site for the three million dollar veterans' hospital slated for southern New England. The board has informed the Putnam committees that a notice of dates as to when a hearing will be given to representatives and senators from southern New England states, but the members of the board of hospitalization.

FOURTH MEMBER OF MENOCHE FAMILY DIES OF FLU

(Special to The Bulletin)

PUTNAM, Feb. 17—Death today claimed Edward Menoche, the fourth member of the family to succumb to influenza within a fortnight. Mr. Menoche had been ill for a period of about two weeks during which father, brother and a sister died of the disease within four days of each other. Mr. Menoche died this morning shortly after 11 o'clock. He was 44 years old and had lived the greater part of his life in Grosvenordale where he was widely known and held in high esteem by all his friends and associates.

Mr. Menoche was the son of the late Charles Menoche, a brother of the late Harris Menoche and a sister of the late Mrs. Emma Premound all of whom died about two weeks ago. His brother Harris was the first to become stricken, followed by his sister. The death of the elder Mr. Menoche was followed by the death of his sister, three days later. Charles Menoche, father of the three died a few days later. Shortly after the death of his father, Edward Menoche was suddenly taken ill with pneumonia, which later developed into influenza.

Another member, Miss Gertrude Menoche of Uxbridge, Mass., remains seriously ill at her home.

Dr. Sherrod Soule of Hartford occupied the pulpit of the Congregational church of this city this morning preaching at the morning service.

Additional work is now underway towards relieving the city of one of its worst eyesores, the Chickern house block on Union and Front streets, which is now scarred from the effects of several fires that have originated within its walls during the past few years.

Regular army officers will be in this city Monday for the annual inspection of the headquarters company of the 43rd Div. C. N. G. The officers will examine the records and other branches of the military unit in the afternoon, and in the evening will review the enlisted strength of the company at a public inspection which is open to all. As usual a number of the city's retired army officers will be present to witness the event as well as many interested civilians.

The last allotment of checks comprising the five per cent. dividend declared in favor of the creditors of the First National bank, shortly before the close of 1928, is now being paid off. The checks have been at the bank since the dividend was declared several weeks ago awaiting the presentation of claims by owners.

Miss Nellie Davis of Grove street left yesterday for New York city where she will engage in social work. During the past half year Miss Davis has been taking a post graduate course at Putnam high school. She has been active in social circles of young girls for the past two years. At the mother and daughter banquet of the local Tri Y group held last week Miss Davis was presented with a farewell gift by her friends.

The Woman's union of the Congregational church of this city will meet at the home of Mrs. Silas M. Wheelock on Church street on Tuesday afternoon and will be addressed by Mrs. Theodore A. Greene of New Britain, whose subject will be "Social Relations." The hostesses who will assist Mrs. Wheelock in entertaining the class, will be Mrs. George Brousseau, Mrs. Charles M. Dean, Miss Alice W. Smith, Mrs. F. M. Prince, and Mrs. John H. Moss.

Mrs. C. Russell Bowen, general chairman of the committees of the membership tea of the Day Kimball hospital, which took place last Saturday afternoon, stated Friday that final returns from the sale of various articles are being made and a report will be issued by the general committee.

The Eastern Connecticut Power company, Putnam division has instituted the new rate system announced recently by the company. The consumers of the power are now charged according to an energy and flat rate, which is said will result in a decrease in cost of electricity. About two months ago the power company with its force of engineers caused a complete survey of every structure consuming its power to be made. The new rates apply according to the dimensions of the houses and plants.

Lenten devotions will take place on Wednesday evening at St. Mary's church, the sermon will be delivered in the English text. Services for the French speaking members of the parish will take place on Friday evening it was announced from the pulpit at all the masses today.

GOSHEN

At the Sunday morning service included in the interesting and helpful sermon was the thoughts and incidents from the life of the Great Emancipator, Lincoln.

It was pleasing to hear over the radio last Monday evening the genial voice of Thomas A. Edison from Florida. It was Mr. Edison's 82d birthday, and his wish was that he might send a piece of his birthday cake to all the radio listeners.

A. J. Randall of North Haven was a caller here Thursday.

The C. E. society held its annual business meeting Thursday evening. After the election of officers a social hour was held, with games, etc. It was St. Valentine's day and "Goshen Post Office" was full of letters and postcards for all the members of the society.

All are waiting expectantly now to hear the clear notes of the first bluebird.

WESTMINISTER

BAND OF MERCY HOLDS INTERESTING MEETING

The Westminster band of mercy held its February meeting Thursday afternoon at four o'clock. The meeting was conducted by Miss Clara Green who at the January meeting was elected president. Miss Frances Newton, the vice president assisted. Mrs H. Tracy, the school teacher attended with a large number of her class; many other members were present. The meeting was very interesting and proved very pleasant.

Refreshments and valentine favors were provided. The meeting was greatly enjoyed by all.

"WORTH WEIGHT IN GOLD"

Verdict of Woman Who Tried Pinkham's Compound

Tully, N. Y.—"It hurt me to walk or sit down without help and I felt sick and weak. My mother-in-law took Lydia E. Pinkham's Vegetable Compound and she induced me to take it. I am now on the fourth bottle and have also used Lydia E. Pinkham's Sanative Wash. The medicines that will do for me what the Vegetable Compound and Sanative Wash have done are certainly worth their weight in gold. I think I have given them a fair trial and I expect to take two more bottles of the Vegetable Compound."—MRS. CHARLES MORGAN, R. F. D. 1, Tully, N. Y.

Black that is BLACK when you're dying garments FOR MOURNING—use SUNSET SOAP DYES

BumsteadsWormSyrup

"To children an angel of mercy." Where directions are followed, IT NEVER FAILS. Despite scarcity and enormous cost of SANTONIN, it contains full dose. Stood sixty years' test. Sold everywhere or by mail, 50c a bottle.
Est. C. A. Voegtlers, M. D., Philadelphia

Lenten Sale

A&P ESTABLISHED 1859 "WHERE ECONOMY RULES"

YOUR A&P FOOD STORE HAS A COMPLETE STOCK OF THE FINEST IMPORTED AND DOMESTIC FOODS—THERE YOU WILL FIND TEMPTING DELICACIES TO VARY YOUR LENTEN MENU.

Selected Maine potatoes—choice stock!
Potatoes 15 LBS 21c

Serve rice often—it's very economical!
Rice FANCY BLUE ROSE 2 LBS 11c

Your choice of seeded or seedless!
Raisins 4 PKGS 27c

The finest of fish fresh from Alaska's finest waters!
Red Salmon CAN 23c

Flavorful Alaskan salmon — very good value!
Pink Salmon 2 CANS 29c

Tender, imported fish in olive oil!
Sardines BLUE PETER 3 CANS 25c

Choice cod-steaks minus bones!
Gorton's Codfish LB PKG 25c

Three of the most popular of Lenten foods—at a very low price!
Macaroni SPAGHETTI or NOODLES 4 PKGS 25c

White — just the way you like it!
Cheese LB 31c

Imported floating cannery pack!
Crabmeat 3 cans 89c

Large, fancy shrimp just right for salads!
Shrimp 2 CANS 29c

The breakfast food that's shot from guns!
Puffed Wheat 2 PKGS 23c

A new A & P low price—full count boxes!
Double Tip Matches 6 BOXES 19c

For Lenten breakfasts or luncheons—easy to make!
Pillsbury's Pancake Flour PKG 13c

BEARDSLEY'S. Your old favorite!
Shredded Codfish 2 PKGS 25c

Let Old Dutch chase dirt for you!
Old Dutch Cleanser 3 CANS 18c

PURE PRESERVES
Your choice of strawberry or raspberry 16 OZ JAR 21c

FINE COFFEES

BOKAR	Supreme	lb tin 45c
RED CIRCLE	Family Blend	lb 41c
EIGHT O'CLOCK	Pure Santos	lb 37c

SAVING PRICES

SOAPINE	lge pkg 23c	sm pkg 7c	
GRAHAM FLOUR	Sunnyfield	pkg 21c	
CRANBERRY SAUCE	OCEAN SPRAY	2 No. 1 cans 35c	
WESSON OIL	qt can 55c	pt 29c	
GINGER SNAPS		2 lbs. 19c	
CIGARETTES	15c Brands	2 pkgs 23c	
KIPPERED SNACKS		2 cans 9c	
FATIMA CIGARETTES		carton $1.59	
MELLEX TOOTH PASTE		tube 19c	
MOXIE	Contents	2 bots 25c	
BUTTER CRISP COOKIES		N.B.C. lb 24c	
RYE BREAD		loaf 10c	
RAISIN BREAD	Tuesday Friday	loaf 10c	
DOUGHNUTS		½ doz 10c	

EDUCATOR SPECIAL Toastettes Cape Cod Cookies both 39c

GRANDMOTHER'S BREAD
The loaf with the "home baked" flavor LARGE LOAF 8c

WHOLE WHEAT BREAD
The healthful tasteful loaf LARGE LOAF 9c

THE GREAT ATLANTIC & PACIFIC TEA CO.

1790 1929

Norwich Bulletin and Courier

Entered at the Postoffice at Norwich, Conn., as second class matter
Telephone Calls:
Bulletin Business Office 480
Bulletin Editorial Rooms 35-R
Bulletin Job Room 35-W
Willimantic Office, 354 Main St. Telephone 1131-2.

139 YEARS OLD

Printed every day in the year except Sunday.
Subscription price 12c a week, 50c a month, $6.00 a year.

Norwich, Monday, Feb. 18, 1929

Members of The Associated Press
The Associated Press is exclusively entitled to the use for republication of all news despatches credited to it or not otherwise credited to this paper and also the local news published therein.
All rights of republication of special despatches herein are also reserved

Daily Average Circulation
WEEK ENDING FEB. 16, 1929:
14,567

ON TO WASHINGTON.

The departure today from his southern vacation grounds for Washington by Mr. Hoover indicates the approach of the change in administrations. Two weeks from today President Coolidge will complete his work at the white house and will depart from Washington for his home in Massachusetts. At the same time Herbert C. Hoover will be inaugurated president of the United States in keeping with the verdict of the people last November and will direct national affairs for the next four years.

His return to Washington will be the signal for new speculations both as to his policies in regard to various important questions and in regard to his cabinet members. Already there are reviews of what he has said and done concerning various matters being put forth as a speculative basis as to what his attitude may be expected to be after he is inaugurated.

What he has said during his campaign addresses, what he told to the people at various points in South America, what he has persistently advocated during his years in the cabinet can be expected to display his sentiments concerning such questions as are not altered by time and conditions. Mr. Hoover, like any other president, is bound to be governed by the character of legislation and the conditions which prevail at the time. Different conditions demand different treatment. If the situation a few years ago, which caused the establishment of a certain policy, has been so changed as to remove the objections that prevailed then, it is quite natural that it will be considered in its new and present aspect.

We have good reason to believe that Mr. Hoover will act only after careful consideration of all questions, that his cabinet selections will be for fitness and that even though there will be many important questions confronted during his term, questions of foreign as well as domestic importance, he can be relied upon to avoid snap judgment and accord them the deliberations of a master mind. In due time his views upon such matters will be fully set forth. Trying to guess what he is going to do gets us nowhere.

CLEANING UP CHICAGO.

In the wholesale gang murder Chicago sees sufficient cause for action. In other words it has waited until such a case forced it to action although more than 100 cases of a similar nature have plainly indicated what a deplorable situation existed.

A force of 5500 policemen, who have been fighting crime, vice and gambling, is now ordered to clean up the city and put an end to the gang warfare that has defied the police and to place a check upon the toleration that has been given to the violators of the dry law. At this 11th hour the authorities seem to be united in the belief that much if not all of the trouble has been the outcome of the lack of cooperation between the local and federal authorities. Chicago has maintained that it was the duty of the federal agents to enforce prohibition. It must have been obvious what that view was resulting in, and yet no effective change was made.

It is difficult to believe that conditions of that kind can exist and flourish without the sanction of those who are supposed to prevent it, and the general order which has been given to the police of that city to put an end to crime conditions and places where they breed, amounts to an admission of the fact that they exist and that inadequate measures have been attempted in the past.

Chicago has talked about being painted much blacker than it deserved concerning criminal conditions, it has occasionally served notice that all of the criminal class must get out of the city and it has indulged in threats which were intended to pacify the public but not endanger the underworld. It has gotten to the point where there must be a change. How seriously it sets about the house cleaning can be best determined by the results that are obtained.

With the city, state and federal authorities joining hands there is action which ought to have been undertaken a long time ago. When the police commissioner tells his men to clamp on the lid or go to jail he apparently knows the need of what he says and it will be interesting to note how he carries out his part of it. Cleaning up Chicago would not be such a hard job if it hadn't been neglected so long.

LIMITING CRUISERS.

In England as well as in this country there has been much talk in regard to cruiser construction. Efforts have been made to restrict it but without result. And yet there continues to be set forth the claim that Great Britain has it in mind to urge efforts in behalf of an understanding in regard to cruisers.

This would seem to indicate a recognition of the responsibility for the failure of the last conference with such an object in view, or it might be interpreted as an expression intended to give comfort to those in this country who were endeavoring to defeat the cruiser bill.

There is no doubt but what there is quite as much need for such an agreement among the leading nations today as there ever was. Japan is reported to be in favor of a restriction if the other nations are. It takes the position that the limitation of battleships has been beneficial and there is good reason for applying similar treatment to the cruisers.

The differences which prevailed between the attitude displayed by the representatives of this country and Great Britain at Geneva would have to be overcome. Should another attempt be made it seems probable that the British would send different representatives for unless they did or unless they showed a different disposition it would be entirely useless to think of another conference.

Under the claim that a communication may be sent to this country in April dealing with this matter, interest not only centers about the proposition that is made but the effect which it may be expected to have upon the general election which is due for England later in the spring. The question of naval armament has received much airing over there since the failure at Geneva and more especially since the much discussed and unsuccessful Anglo-French accord last year.

As has previously been declared, an agreement upon cruiser limitation among the nations is a desirable thing, but it doesn't appear that what action has been taken either here or in England concerning new cruisers has put any obstacles in the way of it. Rather, perhaps, has it emphasized the need of such an agreement.

RHODE ISLAND'S EXPERIENCE

Rhode Island is one of the states which is pointed to when reference is made to abolition of capital punishment. It was back in 1852 that capital punishment was abandoned there, but the substitution of life imprisonment has not met the situation as it should if we are to judge by the statement of Attorney General Sisson of Rhode Island when he appeared before the judiciary committee of the Massachusetts legislature, which is considering a bill for abolishing capital punishment in that state.

According to the Providence Bulletin he told that committee that if life imprisonment is to be substituted for the hangman's noose that it be life imprisonment in fact and not merely in theory, for the Bulletin declares that the abuse of the pardoning power can make futile any prison penalty for murder as that state's experience has clearly demonstrated. It then proceeds to show that of the 77 who had been sentenced to life imprisonment in Rhode Island up to two years ago 38 had been pardoned and only 19 of the 77 had actually remained in prison for life. Furthermore the records of that state show that the average term of the "lifer" was only 12 years.

Thus while Rhode Island's attorney general was appearing as an advocate of life imprisonment instead of capital punishment he was declaring against the conditions which really exist in his own state for what is regarded as life imprisonment isn't anything of the kind except in a few instances. The average term of 12 years for murder cannot be looked upon as offering very much in the way of a deterrent. That is where the joker lies in life imprisonment.

MELVILLE E. STONE.

An outstanding figure in journalism was Melville E. Stone. Not only was this because of the many years he was identified with it but because of his accomplishments. He began, like so many others, in a small way, encountered plenty of discouragements, became associated with those who also became leaders and displayed an alertness, understanding and ability that carried them to the front.

Not only did he vision the possibilities in the publishing field but he saw the benefits of the linotype long before it had been brought to perfection. Unfortunately he disposed of his interest, obtained when he secured considerable backing for Mergenthaler while he was working out his ideas, before he had the opportunity to profit as much as he would have later, but he was instrumental in giving it needed financial aid.

In view of his record and accomplishments it was a logical choice when he was selected as general manager of the Associated Press. It was at the time when it faced a struggle but that did not bother Mel Stone. Through successive steps, by the policies adopted and the methods employed the present great, cooperative news-gathering organization was placed on a solid foundation due in a great degree to his leadership and personality. It wasn't without competition but in spite of competition that he made it a success as a world wide news organization.

For 26 years he labored to this end with that same ceaseless effort as if it had been his personal business. It was a service in which he took sincere delight and interest, which did not cease when he retired eight years ago. Few know what the Associated Press owes to Melville E. Stone.

EDITORIAL NOTES.

That fellow who understands the Einstein theories must be sore to think he didn't discover them.

Havana is overrun with cats. But the claim made that cats are better than rats permits of no dispute.

Can you imagine a fellow being happy at his salary because it is so small that he isn't obliged to pay an income tax?

The man on the corner says: Isn't it about time for marbles, jumping ropes, tops and kites to have their spring opening?

Many of those hero worshipping girls who had Lindbergh's picture in their rooms will now take it down. They never had any claim on him but they aimed high until someone won.

WOMAN IN LIFE AND IN THE KITCHEN

SUGGESTIONS FOR THE HOUSEWIFE

Potato chowder is a good hearty dish for lunch or supper.

Radishes and olives may be included with Mors d'oeuvres.

Tomatoes, oranges and grapefruit will help a lagging appetite.

A boullion cube added to macaroni will give it a different taste.

Colored linens, china and glassware are used on modern tables.

The teeth of the comb for the hair should be fine, strong and rounded.

Artists' smocks make good work dresses for kitchen wear.

Allow a quarter of an hour to the pound when roasting or frying meat.

Reheat fermented canned fruit, add a little sugar and make pies or tarts from it.

Don't slice cabbage for slaw until you are ready to use it.

Simple cup custards may frequently be used for desser's if the flavor is varied.

Finely ground raisins and nuts, made into balls and rolled in sugar, are a delicious confection.

Scrubbing with dry mustard will remove the odor and taste from utensils in which strongly flavored foods have been cooked.

Fruit cake keeps best in a closely covered tin box.

Mirror panels in the door make a great difference to a room, brightening and appearing to enlarge it.

To get rid of the disagreeable odor after peeling onions, rub the fingers with dry salt before washing the hands.

To make pink icing for cakes, scald the amount of cream needed to mix the icing and then add a small beet thinly sliced and bring to a boil.

Breadcrumbs are better for frying than crackercrumbs as they do not absorb as much fat and will brown more readily.

Shrimp timbales on buttered toast with Hollandaise sauce make a delightfully different change for the bridge club luncheon.

HANGING RACKS FOR KITCHENETTE

For the kitchenette, nothing could be more convenient than a square block, which hangs upon the wall and holds a dozen or more knives, forks, strainers, etc., in an orderly way.

BREAKFAST NOOK

If the breakfast nook or any other room in the house isn't sunny, what about making the spring curtains out of either yellow or apricot? Yellow glazed chintz piped in orange, or yellow or orange rayon for a living room or bedroom, will give an effect of cheer and sunshine, even when the sun is not present.

FOR THE BRIDE'S KITCHEN

Rosy spectacles are not needed by the bride who equips her kitchen with cooking utensils made of enamel in deep rose color.

HEALTH AND BEAUTY.

To avoid the disagreeableness of having traces of cream and powder in the hair after a facial clean-up, it is well to bind over the hair a becoming wide band of flesh-colored rubber.

For treating wrinkles around the mouth, purse the lips and blowing hard, as though blowing out a candle flame. This is advisable only for early lines around the mouth. When the face is so old that a series of fine wrinkles are visible on the upper lip, running from the lip up to the nose and cheek, then this exercise is not advisable.

That there is a connection between the kind of food we eat and the condition of our teeth is a well known fact. Those foods that are richest in calcium or lime are necessary in the diet of growing children if enough of this element is to be provided to build strong teeth and bones. Milk, most of the green leafy vegetables, fruit juices, nuts and some of the other vegetables are the foods that should be used liberally. In order, however, for the body to make use of the lime provided, phosphorus must also be present, as these two minerals depend on one another for the proper functioning of each in the body. Oatmeal, whole grain cereals, nuts, cheese and lean meat are the best sources of phosphorus. This simply emphasizes again the need of a mixed and varied every day diet.

WASHING HAIRBRUSH.

After washing hairbrushes in hot soap lather it is a good plan to rinse the bristles in a basin of cold water to which has been added a sufficient quantity of bluing to color it. Rinse the brush in cold water, shake it well and dry quickly in the open air. This method keeps the bristles white and stiff.

THE ANTIMACASSAR COMES BACK

The antimacassar that adorned the 19th century green plush parlor set has reappeared in the sophisticated living room of today. After all, there is wisdom in the use of these dainty pieces of linen or lace that adorn the backs and arms of our upholstered chairs.

Without them, greasy, worn patches are likely to be left by the imprint of heads and arms. The antimacassar solves the problem of protecting the furniture and is a good looking accessory if it is kept dainty and clean. It takes but a few moments to remove the pieces, press them through warm soapsuds and iron them while they are still damp.

PEPPER FOR MICE

One housewife who covered her jellies in the customary manner with melted paraffin was greatly annoyed by the mice eating the wax.

She could have avoided this if she had covers on the glass, but being ordinary tumblers, she had no covers so she sprinkled red pepper over the wax and repeated this every two months with the gratifying result that her paraffin covering remained intact.

She experimented with black pepper and found this quite as effectual as the red variety.

ANTS.

Oil of pennyroyal sprinkled in places infected by ants will soon frighten them away.

DICTATES OF FASHION.

Just the thing for the southern costume are envelope bags made of crocheted straw or raffia in interesting colors and designs.

The popularity of white pique is not confined to the adults this season, but fashions some of the smartest frocks for the very young girl.

Adorable coats and bonnets for the baby en route for southern skies are made of dotted Swiss. Particularly nice are the white ones dotted in blue.

Odd, and delightful trimming—remember the belt that fastened with a double row of large wedding-like looking gold rings—threaded through with leather thongs?

White flowers are the favorite decorations of black evening gowns. One black point d'esprit model has its white gardenias sparkling with diamants as if entirely covered with frost.

Fancy lacy straws are used in conjunction with felt to make stunning dressy spring hats. A green felt has its brim of lacy sunburned straw and a bow knot of the straw worked into the hat's crown.

Large bags for the south are made of hand-woven material and mounted on amber tops. Through the material are woven silver threads, which give a delightful glint and sheen to the bags.

A red moire taffeta short coat, with a bow at the back of the neck and its flaring lower edge longer in the back, complements a chiffon frock printed in red and black on a grey background. The frock's deep, uneven hem is faced with the red.

The woman with a weakness for footwear will be delighted with shoes of white kid, which have colored heels, red, blue, green, etc. Narrow stripes of the colored leather arranged in modernistic patterns form an unusual trimming.

The dainty colored shoe so popular for evening promises to become successful for street and sports wear as well. Shoes are a prominent component of the costume complete.

Many of the latest necklaces are sixty inches in length. These are shown in pearls in the natural and Oriental colors. Three strands of pearls on sterling chains are fastened with silver filigree clasps.

NEW SPORTS FROCK.

A most delightful new model for sports wear is a dress, sleeveless, with a surplice fastening, and a circular skirt, which is made of a new washable material. The texture strongly resembles velveteen, with a soft sued finish. The frock is of white, piped with a color, and is embroidered over the heart.

JERSEY COAT AND SILK FROCK.

One of the pleasant combinations for southern wear, consists of a frock of silk in a pastel shade, which looks well with sunburn, and a short coat of jersey, which has a cravat fastening. The frock is sleeveless, of course.

FOR WINTER SPORTS.

The very young girl is not forgotten by the designers, and so it is possible to purchase a skiing costume, which has long trousers of dark blue, and cap, scarf, socks and mittens all of the most colorful wool in modern designs.

SEWING SUGGESTIONS.

Make a short apron, double the lower part and divide it into four pockets. An apron like this is very convenient to hold thread, scissors, etc., when sewing.

Ravel an old silk stocking and use the silk to darn with. This can be done if when buying stockings you buy two pairs of the same color.

To prevent buttons from tearing away from a knitted coat, place a linen button at the back and sew right through both buttons with the same stitch.

A satisfactory kind of personal laundry bag to be made out of a used flour sack has the usual draw string top, but with a 12-inch strip across the bottom of any side. Stitched down the middle, this makes two extra pockets, one for stockings and one for handkerchiefs. This saves a lot of sorting when wash day comes around.

TESTS FOR LINEN.

It is easy and sensible to be your own linen expert in shopping for table damasks, and a few suggestions will help to make you a discriminating buyer.

Do not try to pick your linens while wearing gloves—cotton cloth will feel almost as smooth, under these conditions, as a linen cloth.

In order to be certain of your cloth, remove a thread from the fabric, hold one end upright, wet it and tuaten with the finger. A linen thread as it dries will revolve anti-clockwise. If the thread is not linen it will revolve clockwise.

A drop of water on a linen cloth will be immediately absorbed. No other material has such a dramatic way of drinking.

Linen has an unmistakable look of liveness, which is impossible to introduce artificially into a substitue material offered as linen.

A linen thread pulled apart has a soft fluffy appearance. The strands pull from one another and do not break off sharply.

The fineness of linen is arithmetically determined by the number of threads to the square inch, and the accompanying heightened luster.

Your finest linen cloths, imported from Ireland and Scotland actually smell of the earth, the rain and the sun.

ABSORBS THE GREASE

That last bit of fat can be removed from the top of the soup, by throwing a lettuce leaf into the pot. This will absorb all the grease and may be removed as soon as it has served its purpose.

HANDY PAPERS.

Keep a pile of newspapers in the kitchen, cut in half. Sheets will save much work in cleaning the stove, catching vegetable peelings, wiping burn from the bottom of the kettle or spilled food from the stove or sink.

CEREAL VARIETY.

Change the sweetening of the morning cereal and you add a pleasing variety. Grated maple sugar or brown sugar give a change. Better still, cook dates, figs, raisins or prunes right in the cereal. Children appreciate the different flavors.

CONCERNING WOMEN.

Mme. Lise Maria Mayer, composer, is the only woman conductor of opera in Vienna, Austria. Her latest composition is a symphony called "Kokain."

Members of the Community Service league, an organization of 1,000 women in the Eastern Parkway section of Brooklyn, N. Y., have decided against cigaret smoking by women.

There will be 145 women members of legislatures in 28 states in the union this year. Connecticut leads with the largest number of women, having 20. Fifteen women are serving as state senators.

A total of 51,280 alien women were made citizens of the United States from June 30, 1927, to July 1, 1928. Those who applied for citizenship in 1928 came in largest numbers from Italy, the British Empire, Poland, Russia, Czecho-Slovakia and Germany.

In Paris, France, there are 243 women doctors, 145 of them married, and only 37 of the latter practicing their profession.

LONG SHEETS.

It saves blankets and comfortables if you use your long sheets on top and turn them back eight or ten inches over the other covers.

DISCOLORED PEWTER.

Clean discolored pewter with sweet oil and whiting. Wash the article with hot water and fine silver sand. Dry and polish with a leather.

RECIPES.

Salmon Hollandaise:—Use one-pound can of salmon or a one-and-one-half-pound slice of the fresh fish. If the fresh fish is used, cook it in stock to which a little carrot, onion, lemon, salt and bay leaf have been added. To make the sauce, beat the yolks of two eggs, add the juice of a lemon, half a cup of chicken broth or consomme, and cook together until thick like mustard. Beat in one-fourth cup of butter and add salt and cayenne to taste. Serve over the hot salmon.

Egg Noodles:—Sift a pint of flour into a mixing bowl and make a well in the middle as you would if making soda biscuits. Beat two eggs well and add to them half a teaspoon of salt. Drop into the well in the flour, and mix the flour in until it is as stiff as you can mix it. Flour the bread board and remove the noodle dough to the board. Roll into a very thin sheet, adding flour as needed to prevent sticking. Allow to dry for one hour, if possible. If you have not time for drying, they must be floured very thickly before oiling. Roll the sheet into a cylinder, and cut across. To cook, drop into boiling meat broth or chicken soup. They are delicious with stewed chicken and good with any stewed fowl or meat. Boil for three minutes after they begin to boil. A good-sized dish of noodles may be made with one egg by adding to the egg as much water as may be held in one-half of the eggshell.

LETTERS TO THE EDITOR

An Appreciation of Mrs. W. S. C. Perkins.

Mr. Editor: In the death of Mrs. Perkins on Friday night, the community has lost a distinguished citizen. Mrs. Perkins stood for all that was constructive in woman's work.

In both church and social life, she was very active, and she founded several organizations which accomplished much for the city and for state. Mrs. Perkins was one of the earliest members of the State Federation of Woman's clubs, taking an active part and using her influence on many occasions, thus becoming, during her active life, one of the women of Connecticut to whom the federation looked for leadership. Also much interested in the national federation, Mrs. Perkins visited California, Colorado, and Minnesota as a national delegate, as well as Washington and Philadelphia, Mrs. Willis Austin, then Miss Annie Brewer, accompanying Mrs. Perkins to California.

Mrs. Perkins was past regent of Faith Trumbull chapter, Inc., D. A. R., and a past president of Park church parish house, giving active assistance in furnishing the parish house which was given in memory of Hugh Henry Osgood. Also, Mrs. Perkins founded a successful whist club, called "The Fortnightly," which held many brilliant functions, and the Wednesday Afternoon club of Norwich, a literary and social club of which she was president 33 years and to which she gave loyal support even up to her last illness. This last named club, became under her leadership, the first to be associated with the State Federation of Woman's clubs in Norwich, in 1897 though founded in 1892.

By all her friends and by all those with whom she came in contact throughout a long and useful life, this fine woman and able citizen will be remembered as standing for culture and progress in this city.

D

Norwich, Feb. 16, 1929.

A Washington Bystander

By KIRKE L. SIMPSON
Associated Press Staff Writer

WASHINGTON, Feb. 17 — When a man has made his name known in his own country and to the world as thoroughly as has Andrew Mellon of Pittsburgh and Washington, it must shock him to discover it's not his exclusive property. Yet that is what the said Andrew found out in France last year. It proved to be a sort of triple-barreled name coincidence.

Mr. Mellon has a young son named Paul. When Papa Mellon reached Paris he was astonished to receive from Bordeaux a letter signed by Paul Mellon. More than that, this French Paul Mellon disclosed that he was the son of a French Andrew Mellon. On the strength of that curious similarity of names through two generations, he invited the American Andrew Mellon to look him up in Bordeaux if he found time.

And On Mellon Street

Secretary Mellon was amused and interested by the coincidence. When time afforded, he motored to Bordeaux and had a chat with the French Paul Mellon. And he found him to be a prosperous wine merchant of that city, residing in Rue Andre Mellon, which is French for Andrew Mellon street.

There was, so far as known, no connection whatever between the French and American families. It is to be noted, however, that the Bordeaux Andrew Mellons are so much a part of the commercial life of that thriving French city as to have a street named for them. Can Andy of Pittsburgh match that?

Likes His Barber

And, since we are talking of our own Mellon, here's another odd twist. He is, as everybody knows, among the world's richest men. He lives in a super deluxe Washington apartment with goodness knows how many rooms. He is surrounded by a famous collection of old masters of fabulous price. He recently has considered spending as much as $800,000 for a single new addition to the collection. Yet he has a barber shop complex.

It's true. He scorns deft handed valets and get his daily shave at a barber shop he has patronized during his eight years in Washington. More than that, he cheerfully takes his turn in the chair of his favorite barber, refusing all special privileges.

Despite his millions, his enormous responsibilities as treasury head and all the rest of it, he has been known to trudge afoot from his office to the shop as many as five times in a day to find that favorite barber disengaged.

YOUR INCOME TAX

Bonuses to employees may be deducted by employers from gross income when such payments are made in good faith as additional compensation for services actually rendered, provided that when added to the stipulated salary the total does not exceed "a reasonable compensation for services rendered."

When the amount of the salary of an officer or employee is paid for a limited time to his widow or heirs in recognition of services rendered by the deceased, such payment may be deducted. Salaries paid an employee absent in military, naval or other service of the government, but who intends to return, are allowable deductions.

Prescription He Wrote in 1892 is the World's Most Popular Laxative

When Dr. Caldwell started to practice medicine, back in 1875, the needs for a laxative were not as great as they are today. People lived normal quiet lives, ate plain, wholesome food, and got plenty of fresh air and sunshine. But even that early there were drastic physics and purges for the relief of constipation which Dr. Caldwell did not believe were good for human beings to put into their system. So he wrote a prescription for a laxative to be used by his patients.

The prescription for constipation that he used early in his practice, and which he put in drug stores in 1892 under the name of Dr. Caldwell's Syrup Pepsin, is a liquid vegetable remedy, intended for women, children and elderly people, and they need just such a mild, safe, gentle bowel stimulant as Syrup Pepsin.

Under successful management this prescription has proven its worth and is now the largest selling liquid laxative in the world. The fact that millions of bottles are used a year proves that it has won the confidence of people who needed it to get relief from headaches, biliousness, flatulence, indigestion, loss of appetite and sleep, bad breath, dyspepsia, colds and fevers.

Millions of families are now never without Dr. Caldwell's Syrup Pepsin, and if you will once start using it you will also always have a bottle handy for emergencies.

W. B. Caldwell M.D.
AT AGE 83

It is particularly pleasing to know that the most of it is bought by mothers for themselves and the children, though Syrup Pepsin is just as valuable for elderly people. All drug stores have the generous bottles. A trial is sure to convince any household of the merits of this famous prescription.

YOUR HEALTH

New Electric Needle Surgery

By Howard A. Kelly, M. D., Baltimore.

Our forefathers thought and proclaimed in each successive generation that surgery had at last, in their day, reached its goal of perfection. Nothing occurred to disturb this complacence until in our own day and generation anesthesia arrived to make operations incomparably easier and so to multiply them. Then, quickly on the heels of this great discovery, followed surgical pathology and, speedily and greatest of all, asepsis and bacteriology, making operations safe and seemingly giving the surgeon all he could possibly ask for or dream of.

But what added boons on the medical horizon have ever arrived so utterly unexpectedly as the diagnostic X-ray and curative radium! And now yet again we are called upon to celebrate still another addendum, destined to transform our surgery over a wide field. I refer to electrosurgery, admonishing the surgeon frequently to don his scalpel, the proud ancestral badge of his profession, and to make his incisions and do many operations with nothing but a fine needle energized by a high potency electric current!

With this novel agent he attacks, destroys, and removes malignancy in an entirely new fashion. The current concentrated in the tissues at the point of the needle destroys all cancerous growth and at the same time seals the blood vessels and desensitizes the nerves in parts. It is used also rapidly to dissect and remove the diseased mass from its bed with notably little bleeding. There is perfect annihilation of the malignancy without any handling of the structures, so avoiding the risk of disseminating the microscopic elements. The quick healing is often painless and the procedure yields a far better scar.

In a few years, when we shall have accustomed ourselves to this not too easily acquired new technic, it will be observed that a genuine transforming element has entered to regenerate a considerable part of the surgical field, and current textbooks will be rewritten with constant reference to this and to radium.

Before long, also, all our medical schools and leading hospitals will realize the necessity of giving these new agents the fullest recognition and scope in their surgical clinics.

Fellowship of Prayer

DAILY LENTEN DEVOTION

BY REV. C. H. WILSON, D.D.
Federal Council Churches of Christ.
Copyright 1929.

"LENT AND MY WORK"

Memory Verse for Monday

"Six days shalt thou labor, and do all thy work." (Exodus 20:9). (Read: Romans 12:9 to 18).

MEDITATION: Today I must be about my work. I may return to it eagerly because I love it but whether I love it or not, I must work. We are all agreed that work is a blessing as well as a duty. The blessing of work is inherent in the quality of life. It is what we are here for. And its rewards whatever form they may take are the witness of achievement, the assurance that we have attained to some of life's values. So I will go cheerfully to my work, expecting that there I shall find the service for which I was made and so the way to happiness and enduring rewards.

PRAYER: Creator and Governor of the world, whose unfinished work goes on forever, give me to see in my humble tasks a service rendered to Thee. Exalt and rejoice me with the sense that in diligence and faithfulness I am become a co-worker with Thee. Amen.

Burgess Bedtime Story

Danny Meets His Family

By THORNTON W. BURGESS

Babies are an endless care.
But there's never one to spare.
—Nanny Meadow Mouse.

Danny Meadow Mouse had not been allowed more than a peep at his children. Nanny had seen to that. She protested that there was no room in the house for Danny and she always blocked his way. Danny didn't like it a bit. No, sir. Danny didn't like it a bit. But there was nothing he could do about it. He had learned that by experience.

His babies were eight or nine days old before he had a real look at them. By that time they had their eyes open and had begun to use their little ears, and all possessed little fur coats. In fact, they looked like real Mice. It was then that Danny was allowed to pay them a visit. Danny had given up all thoughts of visiting them, so he was more than a little surprised when he met Nanny Meadow Mouse some distance from the little home. Nanny was hurrying along and almost ran into Danny before she saw him.

Danny did his best to comfort them

"Goodness!" she exclaimed. "How is it that you are always right in the way?"

Danny looked a little foolish. "I'm sorry, my dear," said he. "I'll get right out of the way. But first, tell me what you are doing here."

"Looking for something to eat," replied Nanny.

"You do look rather thin," said Danny.

"Why shouldn't I?" squeaked Nanny. "If you had eight hungry little mouths to feed you would be thin."

"Are the babies doing nicely?" inquired Danny.

"If they were doing any better they would eat me out of house and home," squeaked Nanny. "Why don't you come and see them?"

"But—but you never would let me in before," squeaked Danny.

"Before isn't now," retorted Nanny.

Danny looked at Nanny very hard. She seemed to be concerned with nothing but getting something to eat. Danny turned and started in the direction of their home. He kept looking over his shoulder to see if Nanny was following. But Nanny wasn't. And so he reached the snug little home out of which he had been turned on the arrival of the babies. He paused outside for just a second. Then he went in. It was a lively CUT HERE family he found in there. Yes sir, it was a lively family. They thought he was Nanny when he first came in and, being hungry, as all babies are most of the time, they all demanded something to eat. When they found that Danny had nothing for them, they became fretful.

"Hush, hush!" cried Danny, for he feared that those squeaky little cries might be heard by other ears than his.

But the babies didn't hush. They merely cried the more. Danny did his best to comfort them, but they refused to be comforted. So you can guess how glad he was when Nanny Meadow Mouse pushed her way in and sent him out. He was only too glad to get out. He was proud of those children, as a father Meadow Mouse should be, but he was quite satisfied to let their mother take care of them.

"They're a great family," said Dany to himself, swelling himself up and trying to look important. "They are a great family, but, my goodness what a lot of them! And how under the sun does Nanny expect to feed all those? It will be a lively place here under the old haystack when those youngsters get to running about. I suppose I shall have to teach them then. I wonder if they all look like me."

(Copyright, 1929, by T. W. Burgess.)

The next story: "The Mouse Family Is Broken Up."

A bronze tablet has been placed on the house at Oberlin, O., where Charles M. Hall, a young college graduate, discovered the first commercial process for making aluminum in 1886.

What Do You Know About Eastern Connecticut?

Questions.

1—Who was the first writer in Connecticut to call in question the lawfulness of slavery?
2—Where was he born?
3—When?
4—Where did he spend many of his most active years?
5—What business did he carry on there?
6—When did he introduce a bill for the abolition of slavery?
7—When did he die?
8—Where?

Answers will be found on Classified Page.

Conn. Mother Praises Doctor

There isn't a mother living who won't agree that no half-sick child should be the subject for an experiment with medicines of uncertain merit. When your child is bilious, headachy, half-sick, feverish, restless, with coated tongue, bad breath, no appetite or energy, you know that nine times out of ten it's a sign her little stomach and bowels need purging. And when you know that for over fifty years leading physicians have endorsed one preparation for this condition, there doesn't seem to be any reason for "trying" things.

Rich, fruity California Fig Syrup clears the little stomach and bowels gently, harmlessly and in a hurry. It regulates the bowels, gives tone and strength to them and to the stomach, and helps to give your child new strength, energy and vitality. Thousands of Connecticut mothers praise it. Mrs. J. McCarter, 39 Buckingham St., Hartford, says: "I'll never forget the doctor who got me to give my little girl, Doris, California Fig Syrup. Nothing else helped her bowels, which seemed to be weak. She was very nervous, run-down and bilious before I gave her Fig Syrup, but it stopped her trouble quick. I have used it with her for colds and little upset spells ever since. I consider her a Fig Syrup baby."

Insist on the genuine article. See that the carton bears the word "California." Over four million bottles used a year.

DO NOT BUY ANY RADIO

Until You have had one on approval from our shop.

We guarantee our prices to be as low or lower than elsewhere and you have a choice of the largest stock in Eastern Connecticut.

Majestic, Grebe, Atwater Kent, Freshman, Brunswick, Radiola and Victor Radiola Combinations

The Hanover Cleveland Company

For Laundry Service Call 3132

Wet Wash 80c a bundle

Home Way Wash and Iron Bundle 10c a pound

Flat Pieces 60c a dozen

Red Tag Laundry

The Sign of Purity

Est. 1906 Taftville

STAFFORD

CHICOPEE DRIVER'S BONDS FIXED AT $2,000 BY COURT

(Special to The Bulletin)

STAFFORD SPRINGS, Feb. 17—Leas Briand of Chicopee, Mass., operator of an automobile which struck and killed Isabel Campo, on West Main street Friday night, was placed under bond of $2,000 by Judge Heald in the borough court Saturday for appearance March 2nd. In the meantime no inquest will be conducted by Deputy Coroner D. M. O'Connell who is acting as coroner during the absence of Judge Fahey, the latter is away on two weeks' vacation. The child had her skull fractured, and although taken immediately to the hospital was dead when she arrived there. She was a daughter of Mr and Mrs. Benjamin Campo of West Main street and besides her parents is survived by several brothers and sisters.

Overcrowded Jitneys

Antonio Baldetti and Albert Lusa were fined $5 and costs each in the borough court, Saturday morning when they pleaded guilty to operating overcrowded jitneys. The jitneys were on their way to a basketball game in Agawan, Mass., when they were stopped and the drivers were arrested by State Policeman Heinold. The jitneys were carrying several passengers more than the seating capacity of the buses and some of the occupants were standing in the aisle. There were 45 passengers on one of the jitneys.

Roger Pownall of Storrs college was at the home of his mother Mrs. Lottie F. Pownall over the week end

1790 1929

Norwich, Monday, Feb. 18, 1929

VARIOUS MATTERS

Light vehicle lamps at 5:54 this evening.

Wednesday, Friday and Saturday of this week are Ember days.

Heavy white frost covered roofs and walks early Sunday morning.

Dollar day crowds filled the streets until closing hour Saturday evening.

Such a week-end of fine weather in February is something to date from.

Mrs. Agnes Brennan, of Jewett City, has visited with her mother, Mrs. George Young, in Moosup.

Sterling youngsters were seen playing marbles the pleasant days preceding the last snow.

There was skating on ponds about town Saturday, but Sunday most of the ice had become soft.

This (Monday) evening the Norwich Council of Girls' Workers is to meet at the A. M. E. Zion church.

Sunday night's census at Norwich State hospital showed a total of 2,221 patients—male 1,130, female 1,091.

Sunday afternoon there were 79 visitors to the Otis library reading room. Miss Louise P. Miner was in charge.

R. A. Blanchet, French Beauty Shoppe. Permanent wave, $12 for short hair, $15 for long hair; for all summer, starting March 1st. Make your appointment now. Call 538.—adv.

At Noank, men started work again Friday, harvesting the second crop of ice on the Avery pond, off Lambtown road.

Pinochle at Pulaski Hall, Monday, Feb. 18, 7:45 sharp.—adv.

The leader of the Epworth league devotional service at Trinity Methodist church Sunday at 6:30 was Miss Mary Phillips.

The flowers at the United Congregational church Sunday were given very fitly in memory of "saints who from their labor rest."

Guests for a few weeks at the home of Mr. and Mrs. Walter Schofield at Central Village, are Mrs. Dalton and daughter, of New London.

The public schools of Norwich will have a week of vacation beginning Monday, Feb. 25, following the regular eight weeks of school.

The good reliable cod, herring, mackerel and bloaters, with clams and oysters are having their innings these days, in family Lenten menus.

In South Windham, Elmer Baker and family have been living in a nearby tenement while carpenters have been doing repair work to their home.

Sunday afternoon the mercury reached 48 degrees in some Norwich streets, although early morning readings of the thermometers showed 26.

Social meeting of Mercier assembly, C. L. of C., 8 o'clock tonight.—Adv.

A surprise awaited E. B. Thompson, of Mansfield Depot, when he entered his barn the other evening, his Jersey cow having given birth to twin heifer calves.

The message on the wayside pulpit of the Church of the Good Shepherd (Universalist) reads: "The life of a nation is secure if its home life is wholesome."

Windham Center guests, Mrs. Edward Smiley and children, have been spending several days with Mrs. Smiley's parents, Mr. and Mrs. Norton, in North Westchester.

The anthem so well given Sunday morning at the Central Baptist church was "Turn Ye Even/to Me," by Harker, and the offertory was Coombs' "Let Me Kneel at Thy Feet."

The asphalt walk down the much-traveled and convenient "Doxology Lane" from Church street to Main street is so badly worn as to be dangerous even when free from snow and ice.

At the meeting of Andover grange this (Monday) evening, the committee will be Miss Dorothy Cook, chairman; John M. Allen, Miss Amy Randall, Howard Stanley and Roscoe P. Talbot.

Supervisor E. B. Floyd, of Norwich, and Mrs. Dorothy Fenton, school nurse, of Groton, recently visited the Voluntown schools and found them to be average, considering the prevailing epidemic of coughs and colds.

Sunday morning, Rev. Dr. J. Beveridge Lee, of the Second Congregational church, New London, preached at the United Congregational church, Norwich, in exchange with the pastor, Rev. Alexander H. Abbott.

A votive mass requested by Mrs. Antonia Gentile, who claimed favors received through the intercession of St. Therese, "The Little Flower," was sung in St. Patrick's church Saturday at 8 o'clock by Rt. Rev. Msgr. M. H. May.

State Field Agent Elliot Bronson, of Windsor, and Attorney Telley E. Babcock, of Norwich, were callers at Edgar Palmer's in Voluntown last week, while locating land bounds and certain tracts of available state property.

Listeners-in on Sunday afternoon musical programs heard the opinions quoted of Lawrence Gilman, New York musical critic, a summer visitor in Norwich with his aunt, Miss Caroline T. Gilman, of North Washington street.

According to the report of the treasurer of the Connecticut Temperance union, of a total of 2429 pledges, the sum of $106 was solicited by O. E. Ryther, of East Lyme, a former Y. M. C. A. secretary of Norwich.

As in former years, the students of the pottery department of Norwich Art school are sending work for the Flower Show at New York in March. The work will be in the exhibit of the Woman's National Farm and Garden association.

WALLACE ROGERS, 18, COMMITTED SUICIDE

NEW YORK, Feb. 17—(AP)—Wallace Rogers, 18-year-old son of Bruce Rogers, economist and contributing editor of "The Nation," was found dead today in a Greenwich Village apartment he shared with his father. Gas was flowing from three burners of a range and from a light jet. Police said he had committed suicide.

The father told police he and his son had an agreement that when one wished privacy the other would stay elsewhere for the night. After dinner last night, he said, Wallace asked that he be left alone for the night and the father went to the apartment of Hartwell S. Shippey, on the floor below.

Unable to gain entrance to the apartment this morning, the father told Shippey the door was locked. Shippey climbed the fire escape, from which he saw the boy's body in the bed. The two men then forced the door and an ambulance surgeon said the youth had been dead for several hours.

Young Rogers left no notes and the father told police his son never had spoken of suicide. He told police his son was "high strung and neurasthenic," but could give no other reason for the suicide.

PERSONALS

Thomas Burdick of Norwich was a week-end visitor at his home in Westerly.

Rev. Myron E. Genter of Norwich preached a very interesting sermon at Sterling Methodist church on The Book of the Ages, a correspondent notes.

Miss Regina O'Neil, one of the teachers at the Center school, Voluntown, is ill and Miss Knox of Norwich is substituting in the 4th and 5th grades during her absence.

Mr. and Mrs. J. D. McGinnis have moved from New London to Oakland, Cal., where they will make their home. Mr. McGinnis is stationed on U. S. C. G. Morris.

Hiram Latham has in use at his home in Noank, a chair more than 200 years old, once the property of his great grandfather, Mr. Brown of New London.

EXPECT OVER 200 AT CHILD WELFARE LUNCHEON

An attendance of 200 is expected at the child welfare luncheon to be held at 12:15 o'clock today (Monday) at the Wauregan hotel. A reception in honor of the speakers will be held in the hotel lobby and those in the receiving line will be Miss Alice Stephens, president of the Norwich League of Women Voters; Miss Elizabeth B. Huntington, Miss Betsey Mitchell, Mrs. Roderick F. Sullivan, Mrs. James Roantree, Mrs. Allen L. Brand, Miss Wyman and Mrs. Edwin W. Higgins, vice-presidents of the league.

The ushers will be Miss Marion Briggs, Miss Constance Learned, Mrs. Russell Smith, Mrs. E. Wallace, Mrs. Flint Brayton, and Mrs. Walter T. Camp. They will assist in seating the several hundred guests in order that the luncheon may be started at 12:15 o'clock promptly.

Bird S. Coler, well-known social worker, is to be the principal speaker. Among the out-of-town guests who plan to attend are Lieut.-Gov. Ernest E. Rogers, of New London; Miss Mary Buckley, president of the Connecticut State League of Women Voters; Judge Roath, of New Haven; Kenneth Messinger, head of the state bureau of child welfare; George Aylsworth, head of the junior republic, and Mrs. Aylsworth; State Commissioner Baxter of the state prison commission; Mrs. Baxter, Mrs. Rosemary Anderson, of New London; Miss Elva Tyler, of New London; Mrs. George S. Palmer, county chairman of the League of Women Voters; George S. Palmer, of New London; Mrs. Percy Walden, Mrs. Cooke, of New Haven, and other prominent citizens of the county and state. Otto F. Ernst has charge of the floral decorations.

POLICE HOLD DRIVER AFTER AUTO CRASH

A Nash touring car owned and operated by Armand Francous of No. 171 Marion avenue, Providence, collided with a Buick sedan operated by Antonio Marinello of 16 Mechanic street, Griswold and owned by Guy Marinello of the same address early Sunday evening at the New York, New Haven and Hartford railroad station yard. The touring car had a running board and mudguard smashed, while the sedan had a front fender damaged. The operator of the sedan was arrested and charged with reckless driving. He was locked up at local police headquarters and will be presented in city court this (Monday) morning.

MACHINES IN CRASH ON MOHEGAN HILL ROAD

The trolley car from New London for Norwich at 3:45 Saturday afternoon was delayed a half hour on Mohegan hill until another car could be run down from Norwich to transfer passengers, due to a touring car and roadster in collision across the track. The accident happened just north of the Purvis residence. The woman driver of the touring car, in trying to avoid a truck, lost control of her machine when the brakes refused to work, sliding against the roadster, which lost the right front wheel. Both automobiles were headed toward New London. A wrecker from Groton towed the damaged car away. Nobody was injured. Two state policemen from Groton barracks investigated the mishap, one doing traffic duty until the highway was cleared.

FUNERAL.

James A. Briggs

At 1 o'clock Saturday afternoon the funeral of James A. Briggs was held at the undertaking parlors of Church and Allen, the services being conducted by Rev. Charles H. Ricketts, pastor of the Greeneville Congregational church. There were many friends and relatives in attendance and the floral forms were numerous and beautiful. Burial was in Carey cemetery, Canterbury, and the committal services were conducted by Rev. Mr. Ricketts. The bearers were Clark Woodmansee of Preston, Alfred Briggs of Pomfret and Leonard P. Church.

WEDDING

Steere-Main

At the home of Dr. and Mrs. Calvin R. Main in Ledyard, Saturday afternoon at 3 o'clock, their daughter, Miss Carrie Elizabeth Main was united in marriage with Paul Locke Steere of Springfield, Mass. The ceremony was performed by Rev. Thomas M. Ockford, rector of St. James' Episcopal church, Poquetanuck.

Mr. Steere is the son of Horace and the late Lillian Locke Steere of Waterbury. The bride's only attendant was Miss Tirzah Steere, sister of the groom and the best man was Robert W. Main, brother of the bride. After an extended wedding trip through the south, Mr. and Mrs. Steere will make their home in Springfield.

Child Hit by Auto

A five-year-old boy, residing at 63 West Main street, was injured about the head Sunday afternoon at the corner of High and West Main street, when he was struck by a Studebaker sedan owned and operated by David N. Gordon of No. 315 West Main street. The youth was attended by Dr. George H. Gildersleeve.

Brush Fire at Park.

At 2.03 o'clock Sunday afternoon the fire department responded to a call for a brush fire at Mohegan park. Squad A and Acting Deputy Chief D. J. Brennan responded. The blaze was extinguished with water.

THREE OF FAMILY WERE KILLED AT GRADE CROSSING

CHICAGO, Feb. 17—(AP)—A Chicago and Northwestern passenger train crashed into an automobile bearing members of the family of Salvatore Cascino to the bedside of a dying relative here, killing three and injuring the other three. The dead were Mary 22, Tony 11 and Virginia 17. Mr. and Mrs. Cascino and Marion 18, another son, were seriously injured.

Meeting Postponed

The meeting of the civics department of the Woman's City club which was to have been held this (Monday) evening at the Wauregan hotel with Miss Baldwin as the speaker, has been postponed.

GRAND MONARCH DETHRICK GUEST OF NEMROD GROTTO AT CEREMONIAL

Over 350 delegates from Grottos in Connecticut and representatives from Grottos in New York and Massachusetts attended Saturday evening, the parade, ceremonial and midnight show given by Nemrod Grotto in honor of the visitation of Grand Monarch Dethrick of Brooklyn, N. Y. Grand Monarch Dethrick arrived in this city about 4.30 o'clock in the afternoon accompanied by four past monarchs two from Nava Grotto, Attleboro, Mass., and two from Suhrab Grotto, Pawtucket, R. I. They were met by the reception committee, Monarch Henry Gee and Past Monarchs Herman Steizner, Edmund Hindle, Everett Peckham, and Fred G. Prothero and were then conducted on a sightseeing tour of the city and town followed by dinner.

The delegates started to arrive about 5 o'clock at the Grotto home on Cliff street, the headquarters, which was attractively decorated for the occasion, numerous stringers of vari-colored lights having been strung about the grounds. The activities of the evening commenced with the parade at 7.30 o'clock from the Grotto home to the Strand theatre, where the ceremonial took place. John Gunzenhausen, past monarch of Obeh Grotto, Bridgeport, was marshal of the parade, and his aides were Jack Freed, past monarch of Hejaz Grotto New Haven, and Past Monarch Sniffen of Norwalk. In the line of march which was headed by Swahn's band were over 300 delegates from the Grottos in Connecticut, New York and Massachusetts, the uniform patrols of Nemrod Grotto, Norwich, Hejaz Grotto, New Haven and Syria Grotto, Hartford.

The ceremonial work took place at the Strand theatre with the degree put on by Hejaz Grotto cast of New Haven. A class of 25 candidates received the initiation. The stunts were provided by Nemrod Grotto assisted by Monker Grotto of Norwalk. Following the ceremonial a midnight vaudeville show was witnessed at the theatre and a supper was served at the Olympic building.

At 9 o'clock there was a meeting of the Connecticut State Grotto association in the Olympic building. John Gunzenhausen of Bridgeport, is president and William Sniffen of Norwalk is secretary of the association. Activities for the year were discussed including the state meeting at Block Island in June.

During the evening an address was given by the grand monarch and a Winchester rifle from the Nemrod Grotto was presented to him by the local Grotto. The presentation speech was made by Past Monarch Herman Steizner. Grand Monarch Dethrick instituted and presented to Nemrod Grotto its charter in 1922.

The Grottos represented were Nemrod of Norwich, Syria of Hartford, Aziz of New Britain, Hejaz of New Haven, Obeh of Bridgeport and Monker of Norwalk. Two Grottos, honorary members of the association, were also present as guests of the association. They were Gira Grotto of Mt. Vernon, N. Y., and Iran Grotto of Troy, N. Y.

The officers of Nemrod Grotto are: Monarch, Henry Gee; chief justice, Fred G. Thumm; master of ceremonies, Richard Mills; secretary, Louis Browning; treasurer, Arthur E. Story; marshal, Chester Davey; captain of the guard, John O. Johnson; orator, Lewis J. Oat.

The committees in charge of the affair, the most impressive of the state Grotto ceremonies of the year were: General committee, Monarch Henry Gee, Louis Brown, chairman; John Pickering, J. B. Oat, J. H. Bell, Julian Parker, J. O. Johnson and Everett Peckham. Reception to Grand Monarch Dethrick: Monarch Henry Gee and Past Monarchs Herman Steizner, Edward Hindle, Everett Peckham, Frederick Prothero. Greeters: John O. Johnson, chairman; A. H. Perry, Alfred Richard, Harry Darling, Lawrence Drescher, A. R. Bouteiller, Thomas Young, George Beardow, W. T. Curry, Percy Colline and Charles Barnes. Parade and music: Henry Gee, George Helmbolt, Richard Mills, George Murreman, A. E. Fowler, Fred C. Thumm, A. H. Perry, Tyler Gilbert, A. E. Story and Chester Parker. Ceremonial, first section, P. M.: Everett Peckham, Carl Ricker, Otto Musk and cast of Hejaz Grotto of New Haven. Stage manager: P. M. Frederick Prothero; assistants, Reuben Ladd, Julian Parker and Richard Mills. Door: Martin Krauss, Archie Perry, Raymond Britton. Escort to visitors: Nemrod patrol, William Stinson, captain; Harold Jensen, lieutenant; John Morton, Raymend Gray, John Gallager, Elmer Johnson, John Meyer, John Pickering, Myro Ladd, Albert Kramer, Emory Card, Niel Filayson, Chester Davis, William Andrews, Edward Moore, Theodore Swanson, James Adams and Frank Skinner. Escort to grand monarch: patrol and four past monarchs. Transportation: George Chase, William Noyes. Invitation: J. W. Wellington, chairman; Russell Crowell and Paul Bradlaw. Entertainment: Harry Rosenburg, Raymond Grady, Stuntmen, Lemuel Prentice, chairman; Harold Kramer, Niel Finlayson, John Morton, A. E. Fowler and stunt committee of Monker Grotto, Norwalk. Candidate: Edmund Hindle, J. W. Wellington, Everett Peckham, Russell Crowell, John Rush, Tyler Gilbert, William Stinson, George Weller, Jr., Thomas Young.

REV. ALLEN SHAW BUSH DIED SUNDAY MORNING

After nearly a year of failing health Rev. Allen Shaw Bush died early Sunday morning at his home in Gales Ferry. He was the son of Charles A. and Eliza Mary (Lewis) Bush, and was born in New London, Conn., July 8, 1852. After preparing for college at Hopkins Grammar school, New Haven, he entered Yale with the class of 1872. After graduation in 1876, he spent three years at the Yale Divinity school, receiving his degree in May 1879.

For a while after graduation he was engaged in religious work in Kansas. During the years of 1883 and 1884 he was in New Haven. While there he received a call to the astorate of the Congregational church in Centralia, Kan. After serving this church eleven years he became connected with the Congregational Sunday School and Publishing society, and for a year and a half was engaged in general missionary work, as assistant superintendent for Kansas, with his home at Topeka. Later he was pastor of the Congregational church in Newton, Kan.

In 1898, he became superintendent of the work of the Congregational Sunday School and Publishing society of Colorado, taking up his residence at Denver. Somewhat later the work of this society for Utah was assigned to him. During these years he was instrumental in establishing new churches in these two states. At a later period he delivered addresses in Brooklyn concerning missionary and church work in Colorado. In the years of 1892 and 1895 he was a delegate to the national council. He has contributed articles to papers and magazines, and for a while was assistant editor of the Rocky Mountain Congregationalist.

In November, 1889, he was married to Miss Ella E. Benton, in New Haven. One child was born to them, Alden Marland Bush. His wife died Dec. 30, 1903. His son, a graduate of Michigan University is now a well-known and successful physician of Toledo, Ohio. In 1908 Mr. Bush married Mrs. Irene T. Underhill of Denver Col.

In 1915 Rev. and Mrs. Bush came east and after a brief stay in New London moved to their attractive home at Gales Ferry in 1917.

Rev. Mr. Bush has been active in his retirement in supplying various pulpits where he was always welcome. For several years he has ben the very efficient secretary of The Congregational Ministers' Association. He was a man of genial and pleasing personality and was greatly beloved by all who knew him.

At the funeral to be held in New London, Rev. J. Beveridge Lee, D. D., pastor o fthe Second Congregational church in that city, of which Rev. Mr. Bush was a member, and Rev. Charles H. Ricketts of Norwich, who was a fellow graduate of the class of 1879, Yale Divinity school, will officiate.

HAROLD E. CARPENTER HURT IN AUTOMOBILE ACCIDENT

(Special to The Bulletin.)

NEW LONDON, Feb. 17.—Harold E. Carpenter, 302 Washington street, Norwich, is a patient at Lawrence Memoral hospital tonight, suffering from possible fracture of the skull, as the result of an injury sustained early today when the automobile he was driving crashed against a tree on the New London-Norwich highway. Carpenter was admitted to the hospital shortly after 6 o'clock this morning and at 9 o'clock tonight he had not regained consciousness. An X-ray has been taken of Carpenter's head wound for the purpose of determining whether a fracture exists. Mr. Carpenter is assistent secretary of the Carpenter Mfg. company, 78½ Newton street, Norwich, of which his father, Clarence E. Carpenter is treasurer. He resides at 302 Washington street.

Number Omitted

In the account of the lecturer's programme at the last meeting of Norwich Grange, No. 172, P. of H., one important number was omitted. This was a report of the events on the opening night of the state grange convention given by Mrs. Carrie Doolittle of Ledyard Grange.

It is lawful to fish for compliments in any and all seasons.

TRUCK OPERATORS HOLD LUNCHEON MEETING TONIGHT

Invitations have been extended to over 50 local truck operators to attend a meeting at the Wauregan hotel this (Monday) evening. The meeting, sponsored by the Motor Truck association of Connecticut, is to be in the nature of a get together dinner at which serious conditions that are facing all truck operators, will be discussed.

C. B. Gilbert, local secretary, announced Sunday evening J. W. Ghent, president of the Motor Truck Association of Connecticut, and A. P. March, the association secretary, are coming here from Hartford, with six other members of the state association, to attend the gathering. The following have signified their intention of attending the meeting:

Harry B. Ford of the Ford Ice Co., C. B. Gilbert of The Williams Tire and Supply Co., E. Dufresne of the Dufresne Trucking Co., Harry Westney of the Russell Mfg. Co., Middletown, Neil McGibney of The Williams Tire and Supply Co., C. W. Fay of Beacon Oil Co., New London, Alexander Jordan of the J. C. Worth Co., Harold Jordan of the J. C. Worth Co., D. H. Skriner of H. F. & A. J. Dawley, Goffe Briggs, of the Edward Chappell Co., L. M. Carpenter of the Ashland Cotton Co., E. P. Bishop of Bishop and Bidwell Co., E. M. Seybury of The Standard Oil Co., T. W. Rogers of the Texas Co., Mr. Franklin of the Texas Co., H. D. Larrabee of the Eastern Conn. Power Co., Joseph French of the Eastern Conn. Power Co., C. B. Gardner and Mr. Snow of the Garden Storage Co., N. L., Peter Flynn and Mr. Wilson of the Mack Truck Co.

Motor truck bills, sponsored by the association, and now pending in the state legislature, will be discussed.

The bills sponsored by the Motor Truck association of Connecticut are:

Amending an act concerning motor vehicle registration fees—Sub-section (c) of section nine of chapter 400 of the public acts of 1921 is amended to read as follows:

An applicant for registration of a motor vehicle, who shall file his application therefor to take effect after the last day of January in any year shall be entitled to a pro-rata reduction in the fee for such registration calculated to the first day of the month in which such registration is to take effect.

Requiring reflectors on commercial motor vehicles—Section 1. Every commercial motor vehicle of one ton or more capacity shall be equipped with a red reflector of a type and size approved by the commissioner of motor vehicles which shall be attached to and so located and adjusted on the rear of such commercial motor vehicle as to refract rays of light thrown upon such reflector. The commissioner of motor vehicles may require any commercial motor vehicle six feet or more in width to carry two reflectors for the purpose of showing the width of such commercial motor vehicle. Such reflectors, when displayed on any commercial motor vehicle, shall be entirely unobscured.

Section 2. Any person who shall violate any provision of this section shall not be fined more than twenty five dollars.

Amending an act concerning the closing of highways and bridges—Section 44 of chapter 263 of the public acts of 1925 is amended to read as follows:

Closing highways and bridges. The highway commissioner may close or restrict traffic over any section of any trunk line or state aid highway or bridge for the purpose of construction, reconstruction or repair, by posting notices at each end of such section of highway or at each end of such bridge, and any person using such highway or bridge when such notices are so posted shall do so at their own risk, provided, however, in case such highway or bridge is closed to traffic a reasonably safe detour shall be provided and properly marked with detour signs.

Amending an act concerning the overloading of motor vehicles—Section 32 of chapter 400 of the public acts of 1921 as amended by section 2 of chapter 311 of the public acts of 1927 is amended to read as follows:

No person shall operate any commercial motor vehicle, nor shall the owner of any commercial motor vehicle allow such motor vehicle to be operated, on any public highway or any public highway or bridge, when the combined weight of vehicle and load exceeds the light weight and carrying capacity as shown on the certificate of registration, without a written permit from the highway commissioner which shall prescribe the conditions under which the same shall be operated. Any person who shall violate the provision of this section shall be fined not more than one hundred dollars.

Amending an act concerning change in appearance or mechanical equipment of a motor vehicle—Sub-section (b) of section twenty-three of chapter 400 of the public acts of 1921 as amended by chapter 202 of the public acts of 1927 is amended to read as follows:

Each holder of a certificate of registration of a motor vehicle who shall substantially change the appearance or mechanical equipment of such motor vehicle, unless the intention to make such change shall have been specified in the original registration, so that such motor vehicle shall no longer conform to the description contained in the application for or certificate of registration shall, within forty-eight hours of such change, notify the commissioner of motor vehicles of such change; provided no such notice shall be necessary in the case of a public service motor vehicle registered as a jitney which has a seating capacity in excess of sixteen passengers, or in the case of a commercial motor vehicle which has a carrying capacity of two thousand pounds or more, and where the change is solely in regard to the motor, and in case of the substitution of a motor, the motor so substituted has been registered with the commissioner of motor vehicles. The commissioner of motor vehicles may register such motor upon the written application by the owner thereof setting forth such information as the commissioner of motor vehicles may require. The fee for such registration shall be ten dollars.

Amending an act concerning the use of vehicles upon public highways—Section 12 of chapter 234 of the public acts of 1921 as amended by section 2 of chapter 246 of the public acts of 1923 as amended by chapter 102 of the public acts of 1927 is amended to read as follows:

No vehicle or vehicle and trailer, of other object, shall be operated upon any highway or bridge, without the permit described in section 13 of said chapter 334, the gross weight of which including its load shall exceed the following limits: Twenty-eight thousand pounds on two axles with solid tires; thirty-two thousand pounds on two axles with pneumatic tires; thirty-five thousand pounds on three axles with solid tires; forty thousand pounds on three axles with pneumatic tires. No vehicle or other object, the weight of which, resting on the surface of such highway or bridge shall exceed eight hundred pounds per inch of width of metal tire, roller, wheel or other supporting device, except a motor vehicle, shall be operated upon any highway or bridge without the permit described in section 13 of said chapter 334.

The owner of any vehicle or other object operated or moved over any any highway or bridge in violation of any provision of this act shall be liable for all damages which such highway or bridge may sustain as a result of such violation, and such damages may be recovered in an action at law by the authority in charge of the maintenance of such highway or bridge. No vehicle equipped with rubber tires, except a motor vehicle, shall carry more than the number of pounds per wheel as follows: If such tires shall be three inches in width five hundred pounds; if such tires shall be three and one half inches in width, seven hundred fifty pounds; if such tires shall be four inches in width one thousand pounds; if such tires shall be four and one-half inches in width, thirteen hundred and fifty pounds; if such tires shall be five inches in width, seventeen hundred pounds; if such tires shall be five and one-half inches in width, two thousand pounds; if such tires shall be six inches in width, twenty-two hundred pounds; if such tires shall be seven inches in width, thirty-five hundred pounds; if such tires shall be eight inches in width, forty-five hundred pounds; if such tires shall be nine inches in width, fifty-five hundred pounds; if such tires shall be ten inches in width, sixty-five hundred pounds.

ADAM'S SIN RESPONSIBLE FOR WORLD'S SUFFERING

Sunday vesper services, which are to continue throughout the Lenten season, were opened at 7:30 o'clock Sunday evening at St. Patrick's church, with a large congregation present. Rev. Adrian Lynch, C. P., of the Passionist monastery, West Springfield, Mass., admonished the congregation against sin. Rev. Fr. Lynch spoke from the text, St. John, 1:29: "On the morrow he seeth Jesus coming unto him, and saith, behold, the Lamb of God, which taketh away the sin of the world."

The most conspicuous figure in the devotion of men, declared Rev. Fr. Lynch, in opening his sermon, is the figure of the crucifix.

The question may arise as to why our Lord died on the cross and what were the reasons for such an outpouring of blood. It would be my purpose during the Lenten season to bring you the cause of our Lord's death.

This evening let us reflect upon the remote causes of our Lord's death. God made the Heavens and the earth in the beginning and on the sixth day of creation He made man. He made him according to His own image. He made a helpmate for Adam. Here are the first pair made in the image and likeness of God.

Adam went out of Paradise, a cursed person. By his sin came into the world all forms of suffering.

There are tremendous mysteries in the cross, Rev. Fr. Lynch said in conclusion.

The choir gave an inspiring rendition of the familiar Rosewig vespers in G. Following are the soloists and their numbers:

Dixit Dominus, Mr. Corning; Beatus Vid, Miss Blanche LaPre, John Kelly, Walter LaFontaine and Miss Eulalie Allaire; Laudate Dominum, Mrs. Bernard Coyle; Veni Creator, Henry J. LaFontaine. The Gregorian Benediction was used, and traditional Laudate, Holy God, We Praise Thy Name, was the recessional hymn.

ANGELO CHIODA HELD FOR LIQUOR VIOLATION

Four cases of home brew were seized by the state police Saturday in a raid at the place conducted by Angelo Chioda on North Main street of D. and Mrs. Calvin H. Main, and Paul Locke Steere, of Springfield, Mass.

STATE POLICE RAIDED WAUWECUS HILL HOUSE

The residence of Battiney Lebjko, 61, R. F. D., No. 9, Wauwecus Hill, was raided about noon Saturday by Officers Whitmarsh and Smith of the Groton state police barracks. Lebjko was arrested on a charge of violation of the liquor laws, actual sale and keeping with intent to sell. He was placed under bonds of $1,000. Lebjko secured a bondsman Saturday evening and was released. He will appear in city court this (Monday) morning.

RADIO PROGRAMS

Monday, Feb. 18

454 M.—WEAF—660 Kc.

6:45 a. m.—Health exercises.
8:00 a. m.—Musical Menagerie.
8:15 a. m.—Morning devotions.
8:30 a. m.—Cheerio.
8:50 a. m.—Parnassus Trio.
9:00 a. m.—U. S. Navy band.
10:00 a. m.—Merger's orchestra.
10:15 a. m.—G. Gabrielle, piano.
10:45 a. m.—Parnassus Trio.
11:15 a. m.—Household institute.
11:30 a. m.—Message for the Deaf.
11:45 a. m.—Taking Time by the Forelock—L. Barron.
12:00 m.—Parnassus Trio.
12:30—Markets, weather reports
12:45—Palais d'Or orchestra.
1:45—To be announced.
2:00—Beatrice Marsh, soprano.
2:15—La Salle String Quartet.
4:00—Opera Talk—Percy Meredith.
4:15—Gotham String Trio.
4:45—To be announced.
5:00—Orchestra concert.
5:30—Children's program.
5:55—Summary of program.
6:00—Waldorf-Astoria music.
7:00—Vallee orchestra.
7:30—Is the Republic Safe in Germany?—James G. MacDonald.
7:45—Piano Twins.
8:00—Firestone orchestra; Franklyn Baur, tenor; Vaughn de Leath, contralto.
8:30—A. and P. Gypsies.
9:40—General Motors party; Conway's band; Green's Marimba orchestra.
10:30—Empire Builders Sketch—Lewis and Clark.
11:00—Grand Opera—La Gioconda.

422 M.—WOR—710 Kc.

5:50—Sports talk.
6:00—Symphony Singers.
6:15—Footlights—O. M. Sayler.
6:25—News; Uncle Don.
7:00—Zenith Automatic Tuners
7:30—H. V. Kaltenborn—Current Events.
7:50—Chimes; Sketch—Kansas School Days.
8:30—CeCo Couriers; variety music.
9:00—Physical Culture Magazine. Your Most Precious Possession—Bernarr Macfadden.
9:30—Vitaphone Jubilee Ensemble.
10:00—Panatella Pageant; orchestra; quartet.
10:30—Grocers' musicale.
11:00—News; weather.
11:05—Emil Velazco, organ.
11:30—Astor orchestra.

395 M.—WJZ—760 Kc.

7:30 a. m.—Rise and Shine, dance orchestra.
8:00 a. m.—On the 8:15, vocal trio.
8:15 a. m.—Musical Headlines, novelty orchestra.
8:45—Merker's orchestra.
9:00 a. m.—Virginia Arnold, piano.
9:15 a. m.—String Trio.
10:00 a. m.—Copeland Hour.
10:30 a. m.—Blue Birds, novelty orchestra.
11:30 a. m.—The Recitalists.
12:30—Luncheon dance orchestra.
1:00—St. Regis Concert orchestra.
2:00—Weather; Menu—Mrs. Julian Heath.
2:20—Good Housekeeping.
2:30—Gift-making course.
2:49—Thousand Melodies band.
2:45—Cross Sections of New York—Mrs. Mary V. Fisher.
4:00—U. S. Marine band.
5:00—The River of Gold—Harold McAneny.
5:15—To be announced.
5:30—Stock market closing prices and quotations; financial summary of the day; cotton exchange closing prices and quotations; state and federal agricultural reports.
6:00—Palais d'Or orchestra.
6:55—Summary of programs.
7:00—Time; South Sea Islanders.
7:30—Roxy and his Gang.
8:30—Duo Disc Duo; orchestra.
9:00—Edison program.
9:30—Chesebrough Real Folks sketch.
10:00—Longines time.
10:01—Blue Danube Nights.
10:30—Waldorf-Astoria orchestra
11:00—Slumber music.

517 M.—WTAG, Worcester—580 Kc.

6:30—Same as WEAF.
7:00—Murphy's orchestra
7:30—Worcester orchestra.
8:00—Same as WEAF.
11:30—Time; news.

508 M.—WEEI, Boston—590 Kc.

6:00—Big Brother club.
6:50—News dispatches.
6:40—Big Brother club.
7:00—O'Leary's Minstrels
7:30—The Pilgrims.
8:00—Same as WEAF.
11:00—Weather; flying forecast, E. B. Rideout.
11:05—News dispatches.
11:15—Lido Venice orchestra.

500 M.—WTIC, Hartford—600 Kc.

6:12—Mother Goose; news.
6:20—Bond Trio.
7:00—Manger orchestra.
8:00—Same as WEAF.
11:00—Time; news and weather.

380 M.—WGY, Schenectady—790 Kc.

6:45-8:30 a. m.—Same as WEAF.
11:15-11:30 a. m.—Same as WEAF.
11:55 a. m.—Time; weather; produce market report; farm flashes; New York stock reports.
2:00—French lessons.
2:30-2:45—Household chats.
6:00—Stock reports; produce market reports; farm forum.
6:20—Weather.
6:30—Time; Van Curler orchestra.
7:30—Madrigal Mixed Quartet.
8:00—Same as WEAF.

337 M.—WJAR, Providence—890 Kc.

6:15—News; orchestra.
7:00—Temperatures; Sheffer's orchestra.
7:20—Rhode Island tal!
8:00—Same as WEAF.

306 M.—KDKA, Pittsburgh—980 Kc.

9:40 a. m.—Weather; news; market reports.
9:59 a. m.—Time; same as WJZ.
10:20 a. m.—Home forum.
10:55 a. m.—New York Stock exchange.
11:00 a. m.—Chimes; Blue Monday Cheer.
11:57 a. m.—Time; weather; market reports.
12:35—Theatrical calendar.
12:30—New York stock quotations.
12:35—Trinity Episcopal church.
1:00—Same as WJZ.
4:00—Weather; market reports; news
4:30—New York stock quotations
5:00—Market reports.
5:05—Theatrical calendar.
6:00—Time; news.
6:10—World Bookman.
6:30—William Penn orchestra
7:00—Chimes.
7:30—Same as WJZ.
10:00—William Penn orchestra.
10:30—Weather reports.

303 M.—WBZ-WBZA—990 Kc.

Springfield-Boston

5:00—Stock market.
5:20—Lost and found.
5:25—Positions wanted.

ACADEMY WINS FIRST CONFERENCE GAME BEATING STONINGTON HIGH

The Academy snapped its losing streak at ten games Saturday night at the Y gym when Stonington high was a 27 to 19 victim. This was an Eastern Connecticut conference game, the Academy's first victory in the league and the result also sent Stonington into indisputed last place. It was a slow yet keenly contested game. There was a small crowd present. The

CHET BERGHINZO

individual scoring efforts of Chet Berghinzo, Wildcat center, featured, Berghinzo accounting for 13 points. Capt. "Buck" LaCroix also played a nice game for the Academy. His floor work was very good, Goyette was Stonington's leading scorer and he, with Brown, played the best games for the visitors.

The Academy took the lead on a pair of foul baskets by Berghinzo in the first few minutes and was never headed. Stonington put up a stiff battle, especially in the first three quarters and at times threatened seriously. The Academy led 10 to 6 at the first quarter, 18 to 11 at the half and 26 to 16 in the third quarter. Soon after the final period opened the visitors made it 20-18 but then faded right away while the Academy popped in their last seven points. A foul shot late in the game was Stonington's last gesture.

By winning from Stonington, this year's team has done something that the 1928 club could not accomplish. This was only the Academy's third victory in 14 starts.

Every member of the Academy squad was given a chance, Henschel being the only regular to finish out the game.

In the preliminary the Phi Delta Nu team beat the Goal club in a Church league game.

Summary:

N. F. A.

	G.	F.	Pts.
Stevens, lf	2	1	5
Armstrong, lf	0	0	0
Henschel, rf	0	1	1
Berghinzo, c	6	3	15
Dickerman, c	0	0	0
LaCroix, lg	2	1	5
Barber, rg	0	0	0
Sherry, rg	0	1	1
Totals	10	7	27

Stonington High

	G.	F.	Pts.
Brown, rg	0	1	0
Demmock, rg	1	0	2
Bennett, lg	0	0	0
Adams, c	1	1	3
Smith, c	1	1	3
Foote, rf	0	0	0
Bryer, rf	1	1	3
Walsh, lf	0	0	0
Goyette, lf	4	2	10
Totals	7	5	19

Score at half time: Norwich 18, Stonington 11; referee Whaples; time 4-8 minute periods.

CHRISTNER-UZCUDUN BOUT HEADLINER FOR THIS WEEK

NEW YORK, Feb. 17—(AP)—Meyer (KO) Christner, of Akron, O., will get a chance this week to test his right hand on the toughest heavyweight chin in captivity.

The chin belongs to Paulino Uzcudun, the prominent wood-chopper from the Basque country. Paulino will expose it to Christner's right hand in a ten round bout in Madison Square Garden on Friday night.

Most of the current crop of heavyweights have taken a punch or two at least, at Paulino's chin but without embarrassment to the wood-chopper. He takes all the boys offer and seems to enjoy it. That is a bit discouraging to any slugger who likes to see them drop.

If the Basque fights in his usual manner, he will start rushing Christner in the first round, head down, arms wrapped around his head like a mantle until he gets in close and then propelled in the general direction of his rivals anatomy. Unless Christner hits harder than any other of Paulino's foes, the Spaniard will be doing the same thing when the bell ends the fight in the tenth round. Paulino always has been hard to hit cleanly and even when slugged the Spaniard comes in, both hands flailing, just the same. In time he wears down his man and his own punches land frequently enough to earn him the decision. The Spaniard is not a heavy puncher as heavyweights go but he gets results just the same.

The program for the week calls for the re-appearance in action of Rene De Vos, Belgium middleweight. De Vos, who had been on the side-lines since his losing battle with Ace Hudkins two months ago, tackles Lowell Bobby Brown, tough New Englander, in a ten rounder at the St. Nicholas arena tomorrow night.

SCHAAF GAINS IN BASKETBALL SCORING

NEW YORK, Feb. 17—(AP)—The 22 points Joey Schaaf scored against Columbia last Tuesday night have put the Penn Five's captain far in the lead in the race for individual scoring honors in the Eastern intercollegiate basketball league.

In five games, Schaaf has accounted for 26 field goals and 10 fouls for a total of 62 points. Twenty one points behind is Nassau, of Yale, who has scored 41 points in six games. Cheney of Dartmouth is third with 37; Layton of Cornell fourth with 36; Carey of Princeton fifth with 35; and Gregory, Columbia's center, sixth with 33.

Schaaf's 26 field goals give him a wide lead in this department. In fouls Nassau and Carey are tied with 17 each.

Church League Games

Games in the Church league this week are all to be staged on Friday, Washington's birthday, according to the schedule. The games are: Trinity Methodist vs. Central Baptist; Phi Delta Nu vs. Brothers of Joseph; Gamma club vs. Kappa club.

BARBUTI RUNS AGAINST SELECT FIELD TONIGHT

NEW YORK, Feb. 17—(AP)—Ray Barbuti, Olympic 400-meter champion, makes his first competitive start of the season in the New York A. C. games tomorrow night at Madison Square Garden.

The big sprinter, developed by Tom Keane at Syracuse university, is entered in the Buermeyer 500 yards, classic feature of the games.

runner of the day, Barbuti will need runner on the day. Barbuti will need to be in something approaching his best form to outrun a field that is to include Joe Tierney, of the New York A. C., twice returned a winner in the Buermeyer 500; Jimmy Ball, of Canada, runner-up to Barbuti in the thrilling 400 meter final at Amsterdam; Frank Cuhel, of Iowa, runner-up to David Lord Burghly in the Olympic 400 meter hurdles; and Bernie McCafferty, Holy Cross freshman, who is unbeaten at any distance under 600 yards this season.

Advance calculations seem to indicate that the battle will be between Barbuti, Tierney and McCafferty. Tierney has the most at stake. Victor in the 1924 and 1928 renewals of the race, he can win permanent possession of the trophy by leading home the field tomorrow night. Incidentally, Tierney set the present world's record of 55 seconds when he won the trophy the first time.

Ball, unaccustomed to indoor running, will be under a serious handicap, against a field of experienced indoor runners like Barbuti, Tierney and McCafferty.

Fresh from a world's record breaking performance at the Metropolitan A. A. U. championships last night, Percy Williams, the Olympic double sprint winner from Vancouver, B. C., will run in a sprint special at 60 yards against such stars as Karl Wildermoth of Georgetown; Jimmy Quinn, of the New York A. C., who won the event last year; Frank Hussey, Jimmy Daley, Jimmy Pappas and Jack Elder of Notre Dame.

Williams clipped one fifth of a second off the world's record for 60 meters at the Metropolitan championships, covering the distance in 6 4-5 seconds.

The third feature of the New York A. C. will be the baxter mile in which Leo Lermond, of the Boston A. A., and Willie Goodwin of the New York A. C., among others, are to start.

Paavo Nurmi, the finnis star, will run in a special two mile handicap.

TAKES UP BOXING TO GET COLLEGE EDUCATION

BOSTON, Feb. 17—(AP)—The desire for a college education has forced young Johnny Daley, of Waltham, a member of the American Olympic boxing team at Amsterdam last summer, to enter the professional ring. Daley will make his first cash bow against Freddie Moore, a Boston featherweight, here tomorrow night in one of the preliminaries to the Flynn-Forglone bout at the Arena.

Ever since Daley, who is 19, quit school, he has been clerking in a Waltham drug store, a position from which he resigned last night and boxing for watches in amateur tournaments. He won the New England bantamweight title a year ago and a few weeks later was able to defeat a large field for the national title. This pair of victories placed him on the Olympic boxing team and in the Amsterdam bouts, he was the runner-up in his division.

The youth had planned to enter Boston university last September, but his trip to Amsterdam interfered with his earnings and made that impossible.

Since then he has devoted much study to collegiate financial problems and has decided that professional boxing would get him a college degree much sooner than drug clerking.

PENN WELL ALONG ROAD TO THE TITLE

NEW YORK, Feb. 17—(AP)—Short of dynamiting, there appears to be no way to blast Pennsylvania's cage crew out of the lead in the Eastern intercollegiate basketball league.

With the season half over, no league rival has been able to stop the Red and Blue machine as it sails serenely on its way to another championship.

So far Penn has played one game against each of its five league rivals and not one of them has been able to halt Joey Schaaf and his co-workers of the court. The Red and Blue downed Yale and Dartmouth at Philadelphia and then gained verdicts over Princeton at Princeton; Cornell at Ithaca and Columbia at New York.

The standing:

Team	W.	L.	Pts. For	Pts Against
Penn	5	0	157	120
Dartmouth	3	3	182	180
Yale	3	3	159	171
Cornell	2	2	109	94
Columbia	1	3	122	142
Princeton	1	4	122	144

REDS HOLD LEAD BY ONE POINT IN CAN.-AM.

BOSTON, Feb. 17—(AP)—The Providence Reds were still leading the Canadian-American Hockey league today, but their margin over the Boston Tigers, who finished another week as runners-up, was reduced to a single point.

The Tigers defeated the Philadelphia Arrows last week, when Providence was held to a 1-1 tie by Springfield, which ended another week in third place, three points behind the Tigers. Philadelphia and New Haven continued tied in the league standing and the Newark club remained in sixth and last place, where it has been most of the season. The official standing, including games of February 16, follows:

	G.	W.	L.	T.	Pts.
Providence	29	14	9	6	34
Boston	28	13	8	7	33
Springfield	29	10	9	10	30
Philadelphia	29	11	13	5	27
New Haven	29	10	12	7	27
Newark	28	8	15	5	21

ACADEMY HAS TWO GAMES THIS WEEK

Their losing streak finally snapped, the Academy basketball team goes into this week with a little more spirit. Two games are listed, with Putnam here Tuesday evening and at Winsted Friday night with Gilbert high.

The Putnam game is a conference tilt. Putnam beat the locals in easy fashion in the first game, played at Putnam. This game was the Red and White's first and they are expected to make a better showing tomorrow night. In order to make sure of keeping but of last place, it would help the Academy greatly by winning tomorrow and would also knock Putnam out of any slight possibility of copping the title. The Putnam game is the last home scholastic clash this year.

The Gilbert tilt is regarded as one of the stiffest of the year.

HIGH SCHOOL SPORTS

Basketball is now at the three-quarter mark in state high school basketball and it is now pretty definitely known which teams will compete at Yale and Storrs. Eastern Connecticut will probably have a representative in either Chapman Tech or Windham, unless each team slips badly. Among other teams in the state Warren Harding, Central of Bridgeport, Hillhouse, Torrington, Naugatuck, Weaver and Wilby appear the best. There isn't an undefeated major quintet in the state.

Warren Harding of Bridgeport lost to Wilby Saturday, 28 to 19.

Central of Bridgeport is coming strong, now after only a fair start. The Park City lads gave Hillhouse of New Haven its second defeat of the season last week.

Hartford high won its first game Friday, beating Bulkeley, also of Hartford, but then lost to Hillhouse Friday.

The Academy basketball series with the Y Seniors for the city title starts next week.

The Academy stole a march on all state high schools by opening baseball practice.

WINDHAM BEATS FAST TORRINGTON TEAM, 26 TO 21

(Special to The Bulletin).

WILLIMANTIC, Feb. 17—Windham saved this section from complete rout by defeating Torrington high in the third and final game of its trip, 26 to 21, here Saturday night. This was a fast game with Torrington leading 14 to 11 at the half but the locals, displaying fine teamwork, rallied to gain the verdict. No doubt Torrington was a bit tired after its two previous games but this should not detract from the big Windham victory. The scoring on Windham's side was evenly divided while Pavlokovic was the high scorer of the game.

Summary:

Windham High

	G.	F.	Pts
Mason, lf	3	1	7
Usher, lf, lg	1	0	2
Meikle, rf	3	1	7
Lamson, c	2	0	4
Merrill, lg	1	0	2
Sroka, rg	2	0	4
	12	2	26

Torrington High

	G.	F.	Pts
Pavlikovic, lf	5	1	11
Dranginis, rf	2	0	4
Lesniewski, rf	0	0	0
Woodland, c	2	0	4
Donahue, lg	0	0	0
Gagnebin, rg	0	0	0
Peasley, rg	0	2	2
	9	3	21

Referee, Williams. Score at half time Torrington 14, Windham 11. Time, 8 minute quarters.

BACON WINS CLOSE GAME FROM KILLINGLY

The Bacon academy basketball team defeated the fast Killingly high school quintet of Danielson in a well played game at Colchester Grange hall on Friday evening by a score of 14 to 9.

Hurin and Deitch were the star players for the Bacon team while Young was the feature player for the opposition. The two teams were well-matched and the entire game was a very close and exciting contest. The Bacon academy boys feel quite jubilant about their victory over the strong and fast Killingly quintet. When the Bacon team played Killingly in Danielson several weeks ago, the Bacon boys were defeated by a score of 43 to 21. The summary of Friday evening's game is.

Bacon Academy

	G.	F.	Pts.
Hurin, lf	4	1	9
Polakevich, rf	0	0	0
Deitch, c	2	0	4
D. Levine, lb	0	1	1
I. Levine, rb	0	0	0
Totals	6	2	14

Killingly High School

	G.	F.	Pts.
Waldron, rb	0	0	0
Young, lb	3	1	7
McKeon, c	1	0	2
Gascoli, c	0	0	0
Neilson, rf	1	0	2
Friese, rf	0	0	0
Slavik, lf	1	0	2
Totals	4	1	9

Referee, Linholm; score at half time, Bacon academy 7, Killingly 5. Time, 4-8 minute periods.

TORRINGTON NOSES OUT CHAPMAN IN LAST HALF

(Special to The Bulletin)

NEW LONDON, Feb. 17—Torrington rallied in the last half to overcome a 12 to 7 handicap and beat Chapman Tech here Saturday afternoon. It was a nip and tuck battle, especially in the closing moments. This was Tech's third defeat of the season in 20 games.

Summary:

Torrington High

	G.	F.	Pts.
Lesniewski, rf	0	0	0
Pavlokovic, lf	5	3	13
Dranginis, rf	0	0	0
Germano, rf	0	0	0
Woodland, c	1	0	2
Donahue, lg	2	0	4
Gagnebin, rg	1	1	3
Peasley, rg	0	0	0
	9	4	22

Chapman Tech

	G.	F.	Pts.
McKelvie, lf	1	1	3
Quinn, rf	3	3	9
Snoesky, c	1	1	3
Chibowski, lg	0	1	1
Johns, rg	1	3	5
	6	9	21

Referee, Demarest. Score at half time Chapman Tech 12, Torrington 7. Time, 8 minute quarters.

STECHER ARRIVES FOR MATCH AT BOSTON

BOSTON, Feb. 17—(AP)—Joe Stecher, former wrestling champion, arrived here today to complete his training for his belated match with Joe Malcewicz, scheduled for next Thursday night at the Boston Arena.

Several years ago when the scissors hold expert held the title, he jumped out of a Boston ring and fled from the building when he recognized Malcewicz as the "unknown" he had agreed to wrestle. At that time Stecher claimed he had been promised an ordinary opponent and was not in physical shape to defend his title against the skilled Malcewicz. These tactics displeased a large crowd, which became so threatening that a police guard was given the Stecher party.

Both Stecher and Malcewicz according to Paul Bowser, promoter, have been promised a title match with Gus Sonnenberg next month in the Boston Garden in the event of victory.

DEMPSEY WORRIES AS SHARKEY HURTS THUMB IN WORKOUT WITH PARTNER

MIAMI BEACH, Fla., Feb. 17—(AP)—One of the best dressed men in the south, the center of every gathering, hero of the "kids" and play-fellow of the wealthy, brooded fitfully today about the dog track and casino where Jack Sharkey and Young Stribling went through the daily process of preparing for their heavyweight embroglio ten days from tonight.

The big fellow with the bronzed face, keen black eyes and restless mien, is Jack Dempsey standing on the outside as a promoter and looking in on the workings of two fighters with ill-concealed nervousness. The old Manassa Mauler, not content with having promoted a battle that seemed destined for failure into a certain success financially, socially and fistically, would love to jump into both of those rings himself and get the men ready for the fray.

Now with the reins Tex Rickard dropped in death firmly in his hands, Dempsey is worrying about everything that can worry a promoter. He is afraid of injury to both fighters. He looks daily at the arena now completed and ready to seat 35,000 in Flamingo park, to be sure it's still there, and he haunts the afternoon workouts of the battlers with constant fear of accidents.

Today he had his first cause for worry over Sharkey, who injured his left thumb eking out a narrow victory over K. O. Christner of Akron in a rugged fracas in Madison Square Garden last month. The Boston tar twisted the same thumb yesterday, landing a punch on the heavy skull of Paul Hoffman, one of his sparring partners. Bright and early today Dempsey visited the Sharkey training quarters to find out the extent of the injury and then went into a protracted worrying session with himself on the beach.

After Dempsey advised the Boston sailor to refrain from boxing this afternoon, Sharkey went out and pummeled his sparring partners for five rounds. Dempsey prowled about the ringside every moment of the action, his rakish Panama pulled down over his eyes, worrying as thoroughly as Tex Rickard ever did.

Sharkey kept his weapons trained on the moderately soft bodies of Paul Hoffman for two rounds, and Johnny Grosso, Pat McCarthy and Charlie Pond for a round apiece.

He showed no sign of the injury but decided to do no work tomorrow. Sharkey was slow and listless in his drill and appeared to be saving energy for final polishing workouts.

A few minutes after Sharkey ended his work for the day with five rounds of bag punching, rope skipping and shadow boxing, Dempsey appeared at the casino where Stribling toils and found something more to worry about there. The Macon youngster, in razor-edge condition, was fast and hard but had difficulty controlling the left hook he hopes will beat Sharkey.

Time and again Stribling whipped over those southpaw pokes only to find them shading the foul line and sometimes dropping below. Dempsey went away from there worrying about the possibilities of a foul ending his first promotorial venture.

Stribling at 185 1-2 pounds seemed in perfect condition. He was faster than ever before and found a real opponent in his newest sparring mate, Paul Cavalier, a heavyweight imported from Paterson, N. J. Stribling cut his work to seven rounds, boxing two sessions with Tony Fuente and another with Blondie Davis of Memphis, Tenn. Like Sharkey, the Georgian will rest tomorrow and may do work Tuesday.

Although Sunday was the quietest day of the ticket sale, William F. Carey, acting head of the Garden corporation, said the receipts now total more than $200,000 in cash with reservations of almost $100,000 more. The arena in Flamingo park will be enlarged to seat a total of 42,000 with total receipts approximating $350,000. Expenses of the fight, including a guarantee of $100,000 to Sharkey, will not exceed $260,000.

WOODSTOCK PLAYS AT PLAINFIELD THIS EVENING

This evening should be an interesting one for Plainfield high when they meet Woodstock. The game at Woodstock resulted in a close victory for Plainfield, the score being 12-11.

Last Friday evening, Putnam won a close and fast game from Plainfield. It was a hard fought contest and everybody went home well satisfied, and with their pockets full at that.

Plainfield has not won a game in their last five starts but they surely must have a win in their system, if they display the brand of basketball they showed Friday. Reports from the team show that they feel sure they will win.

The girls' game also promises to be a fast one. At Woodstock the Plainfield girls won a hard fought game, but Woodstock is out to even matters. Captain Barger, of Plainfield, may not play as she has a broken bone in her foot.

The starting lineups will be the same as Friday: Tommy Long, small, but mighty forward, will be at left forward. Burby, who recently played at guard will be at the other forward position. Capt. Bakanowsky and Polywascik will be in the back court. Polywascik has gone to Burby's place at guard. Ed Bakanan, rangy center, will play his third scholastic game of his career. In his last two games he has showed himself a worthy center.

The girls' game will begin at 8.00 and the game will be played at the Plainfield Community house. Dissinger will officiate.

ACADEMY BATTERY CANDIDATES HAVE PRACTICE SESSION TODAY

Batterymen of the Academy baseball team will this afternoon begin their second week of work in preparation for the coming season. A squad of about 20 is working out daily at the state armory on McKinley avenue.

Work last week was of but a routine nature. This work will go on for some time and probably next week the infielders will be called out. Then, as soon as weather permits, the squad will take to the outdoors. At present, however, the campus is a sea of mud.

Want Games.

The Plainfield Buddies, leading junior basketball team of eastern Connecticut would like to arrange out of town games or some at home. The Plainfield team boast a record of 17 victories on their home floor, beating the best teams in this section. The Buddies have been playing together for about four years and have developed a combination which is pretty hard to beat. Only teams wishing game write to the Plainfield Community house or telephone Moosup, 42-3.

Church League Meeting Tonight

There will be a meeting of Church league managers at 9 o'clock this evening at the Y gym. A full attendance is requested as important matters are to be brought up.

PLAINFIELD LOSES TO WESTERLY SOCCER CLUB

(Special to The Bulletin.)

PLAINFIELD, Feb. 17.—The home team lost to Westerly at Plainfield today, the final count being 6-3 in favor of Westerly. The crowd that turned out was small in comparison with the other games played here. It was a great game and the newly arranged forward line tried out by Manager Maricott of the local's came through with a fine game. The best was outside right, Hayes, and center, Wilkenson, the Plainfield goalie who made some very remarkable stops time and time again.

The scoring was done in the first half by Plainfield, with Westerly holding their own, the score being three all. In the second half the Westerly team rushed the Plainfield boys off their feet scoring three goals in rapid order and keeping the ball in Plainfield territory. E. Matthews was the shining light for the Westerly team, scoring three goals, half of the visitors' points. T. Long played in the second half for A. Baldwin and played a very nice game, considering the size of the player. B. Walker also was a menace to the Plainfield team. The game was handled by Buckley of Westerly, who did not do such a fine job as was expected.

Next Sunday the Plainfield team plays Westerly in Westerly, using the same lineup as today. The summary:

Cottrel A. C.	Plainfield
Cropper	H. Baldwin
Goal	
A. Holt	Beethan
Right Back	
Anderson	Alexander
Left Back	
Marriott	Lyons
Right Half	
A. Matthews	W. Hayes
Center Half	
Williamson	Marston
Left Half	
Buckley	J. Hayes
Outside Right	
Austin	Mette
Inside Right	
E. Matthews	Wilkinson
B. Walker	Center Long
Inside Left	
B. Holt	A. Baldwin
Outside Left	

Goals: Plainfield—Wilkinson, Lang, A. Baldwin. Westerly—E. Matthews 3, A. Matthews, Walker, Marriott. Referee, Buckley. Linesman, Johnson. Time, 45 minute halves.

PUTNAM CONFIDENT OF BEATING ACADEMY FIVE

(Special to The Bulletin)

PUTNAM, Feb. 17—The Noyesmen of Putnam high school have twice added the black and orange quintet of Plainfield high to their growing list of victims and will spend Monday afternoon preparing for the second season clash with the Norwich Free Academy five, whom they downed in a fray played at Putnam earlier in the season.

The Academy-Putnam tilt will be a league encounter and is classed as one of the biggest games of the season for both schools. Coach Noyes appeared to be well pleased with the showing his boys made against the Plainfield aggregation Friday evening and is confident they will do equally as well against the Wildcats who received their first taming at the hands of Capt Walt Cody and his array of hoopsters about a month ago.

Leo and Shann are favorites to start Tuesday evening. These two Blue and White netters when coupled with the services of Cody have in recent games proved to be one of the greatest scoring assets Coach Noyes has been able to produce.

The locals recovered from their defeats at the hands of Tourtellotte Memorial and Chapman Tech and since have established a record of winning four straight games and are hopeful of administering defeat upon both of these schools in return games to be played in Putnam within the next month.

ST. JOSEPH'S ALLEYS

Mohican Co.

Zukowski	86	104	92	282
Tom	71	79	81	231
Holland	81	97	81	259
Illinger	90	89	77	256
Pratt	79	81	81	241
	407	450	412	1269

St. Joseph's Juniors

Chmielewski	95	86	96	277
Gwiazdowski	98	99	81	278
Krupinski	96	112	127	335
Grzymkowski	99	100	114	313
Sathiewicz	106	111	85	302
	494	508	503	1525

St. Joseph Jrs. challenge Interstate Furniture Store for a game.

Two-Man League

Team No. 3				
B. Labenski	115	92	106	313
P. Plante	115	96	120	331
	230	188	226	644
Team No. 9				
P. Labenski	96	81	100	277
J. LaPorte	85	95	122	302
	181	176	222	579
Team No. 2				
J. Ladzinski	81	89	109	279
V. Grzymkowski	110	110	93	313
	191	199	203	592
Team No. 4				
Robert Godek	87	93	92	272
J. Chmielewski	115	90	100	305
	202	183	192	577
Team No. 5				
Frank Keller	110	94	105	309
Robert Shaw	129	116	105	350
	239	210	210	659
Team No. 8				
Wieniawski	103	100	89	292
Leo Gwiazdowski	104	94	98	296
	207	194	187	588
Team No. 1				
Frank Golembiewski	85	152	113	350
Leo Krupinski	96	85	99	280
Team No. 10				
Edward Kizzuk	84	99	115	298
Chas. Satkiewicz	110	98	105	313
	194	197	220	611
Team No. 6				
J. Ryan	93	111	103	307
Turcotte	95	94	116	305
	188	205	219	612
Team No. 7				
J. Zaborowski	115	86	107	308
A. Wojciechowski	108	98	87	293
	223	184	194	601

JEWETT CITY

TWO-HEADED CALF DIES BECAUSE UNABLE TO EAT

(Special to The Bulletin)

JEWETT CITY, Feb. 17—Half the town and many from other places were visitors at the Walenty Scawz farm Saturday and today, to see the calf with two heads.

If some method could have been devised to give the animal nourishment life might have been prolonged. It died Sunday and visions vanished of realizing from its unusual condition. Late Friday evening one of Mr. Scawz's big Jerseys gave birth to what was doubtless the nearest perfect two-headed calf ever heard about in this region. Normal and fully developed, the new arrival had not only two heads which separated at the inside set of ears, of which there were four, also four normal eyes, two perfect mouths with tongues to match. Saturday night what seemed the rincipal difficulty connected with the problem of its taking food was a lack of sufficient strength in the muscles of the neck to allow the common method of gaining sustenance to function naturally. The farm where Mr. Scawz lives at Tadpole is the John Clark place, known to many as the Little Red house under the hill. Its painted brick and picturesque setting suggested to Mrs. John A. Brownell (Amanda Benjamin Hall) of Norwich, the title for a very entertaining story.

Finn's tonight. Belle Bennett in Mother Machree with Photo Tonic.—adv.

BOLKA MINTA RESCUES BOY, MRS. ED COLE AIDING

(Special to The Bulletin)

JEWETT CITY, Feb. 17—Paul Manzik, 9, a pupil in the White district, in the Stone Hill section of Griswold, was rescued from drowning by Bolka Minta, 10, after the former had disappeared through a hole in the ice. The pond is near the school house, and Saturday morning before school opened several of the children went to the ice to play. In the center of the pond ice had been cut two days before. Previous to the light fall of snow which came Friday night, the ice in the cut out area had skimmed. The dusting of snow on all the pond left no hint as to where the new ice began. The Hanzik boy went through and sank in 7 feet of water. Young Bolka made his way to the hole never hesitating a minute. Lying on his stomach he groped down in the water as far as he could reach. The finest good fortune rewarded his efforts for the boy caught his little chum's coat and pulled him out. The rescue would have then been too late only for Mrs. Ed Cole. Coming early to the R. F. D. mail boxes not far away to get The Bulletin, she heard the children's cries. Running to the pond, Mrs. Cole caught up the little dripping bundle, and hurried to her home. So effectual were her first aid efforts to resuscitate the lad and get him to breathe again, that this evening the small chap was sitting up to the table getting away with a big bowl of bread and milk.

FUNERAL. Arthur G. Young.

The funeral of Arthur Grayson Young, son of Mrs. Ellen Campbell Young and the late Leon Young was held Sunday afternoon at the home of his grandparents, Mr. and Mrs. Victor Campbell, Rev. Harold Arnold, pastor of Pachaug church conducted the services. Burial was in Pachaug cemetery. The bearers were four uncles, Augustus, Elmer, Charles and Raymond Campbell. There were exceptionally beautiful flowers. Relatives and friends were present from Stonington, North Stonington, Wequetequock, Ashaway, Hartford, Rockville, Coventry, Canterbury, Glasgo, Hope Valley, Lisbon, Danielson, Hopeville, Jewett City, Pachaug and Norwich. Undertaker E. E. Gilbert was in charge of the arrangements.

The American Legion auxiliary is to meet this (Monday) evening in the Red Cross room.

Valentine Social.

A delightful valentine social was held by the Congregational Sunday school in the vestry Friday evening. The room had been artistically decorated with fluted streamers of red and white and large numbers of hearts. Each person received either a red or white sole patterned from someone's foot and the ones which matched secured partners for the grand march which opened the program. In the hunt for hearts Eva Shorey received first prize and Ruth M. Benjamin the booby prize. In the game of "Five Hearts That Beat as One," David Goodenough won the prize. Two other games The Flower Garden and Lonely Hearts were great fun. A valentine box held a valentine for everybody. Going to Jerusalem proved a very lively and exciting trip. Ice cream and cake were served. Mrs. Belle Ellis arranged the affair and was assisted by Mrs. Edith Soule and members of their classes, Dr. G. H. Jennings and Rev. G. F. Goodenough's classes furnished the refreshments.

Important business at K. of C. meeting 8 p. m. tonight.—adv.

This week a state officer from Hartford will come to Griswold and in connection with local Dog Warden William R. Palmer there will be a general arraigning of all owners of dogs not registered in accordance with law. Mr. Palmer said Sunday that he had already the names of several who are guilty of infractions of the state dog laws.

Paul Geist who has been very ill with influenza at his home in Lisbon was reported better Sunday evening.

With high temperature and clear skies prevailing, traffic over the state road Sunday was almost up to the summer travel mark.

FUNERAL OF MRS. PARTRIDGE HELD AT PACHAUG CHURCH

The funeral of Mrs. Sanford Partridge who died in Putnam, was held in Pachaug church Sunday afternoon, Rev. Harold Arnold officiating. Irving Thornton accompanied by Everett Thornton sang Lead Kindly Light and Abide with Me. Burial was in the family lot in Pachaug cemetery, the bearers being Chester and Chauncey Geer and two nephews. Relatives and friends were present from New York, Hampton, Westerly and Bristol. There were exquisite floral remembrances.

KILLED WIFE AND SON, THEN COMMITTED SUICIDE

CHICAGO, Feb. 17—(AP)—Enraged because his wife, Georgianna, 20, refused his plea of reconciliation, Joseph Baumruk today shot and killed her and their two year old son, Joseph, Jr., whom she was holding, then committed suicide.

COLDS go in 6 Hours

EVERYBODY ought to know how a cold may be broken completely in a few hours. And this method is as safe and harmless as it is sure and certain. A simple little tablet that anyone can take, even children. It is called Asper-Lax.

Avoid Dangerous Remedies

Colds, grippe and flu have been so common this year it is not strange many people have been led to use drastic remedies, often positively harmful.

There is no secret about Asper-Lax. It is the new laxative aspirin. It combines all the quick benefits of common aspirin with certain mild laxatives and tonics. Relief from colds comes so quickly it seems almost beyond belief. And it is safe.

Now Aspirin Better Than Ever

Ordinary aspirin, you know, is often a depressant. Asper-Lax does not depress. It stimulates the whole system to fight off disease. You feel better with the very first dose. No waiting for results. You feel them. The liver becomes increasingly active. The bowels gently regulated. The distressing symptoms of a cold are relieved at once. Running nose, and eyes, feverishness, fatigue. Thus it acts in a natural way to remove the cause. Asper-Lax does not affect the heart. No need to stay indoors. Use Asper-Lax and you may forget you ever had a cold. At any drug store for only 25 cents. Genuine Asper-Lax the product of Asper-Lax, Inc., New York, N. Y.

COLDS AND HEADACHES
RHEUMATISM · NEURALGIA
PERIODIC PAINS · LUMBAGO
SCIATICA · PAIN RELIEF

ASPER-LAX
THE LAXATIVE ASPIRIN

The Aspirin that stops the Pain and Removes the Cause

GOOD PROGRESS IN TRADE LAST WEEK, PARTICULARLY IN HEAVY INDUSTRIES

NEW YORK Feb. 17—(AP)—Business and trade made good progress during the past week, apparently unaffected by the unsettlement in the securities markets. The pre-spring expansion of operations made marked headway, particularly in the heavy industries.

There were notable developments in the commodity markets, with metals and automotive materials showing further strength. Crude rubber futures, which were selling under 20 cents a few weeks ago, rose to 26 cents a pound on reports that tire manufacturers had taken all of the actual rubber in the market. Copper held firm at 18 cents, and 20 cent prices were talked of. Steel strips and sheets and lead moved up about $2 a ton. Wheat reached the highest levels of the year on good export demand, and cotton was firm on a good January consumption report.

The depression in cattle and hides continued, the latter selling at the lowest levels in recent years. This tended to retard the manufacture of men's shoes, but production of women's and children's shoes continued at a high. Raw sugar also sank to the lowest levels in recent years.

Steel mills were unusually busy, with production ranging from 83 per cent. of capacity at Pittsburgh to 92 per cent. at Chicago. Automotive, machinery and electrical goods manufacturers were operated at near capacity. The textile industry encountered better buying, particularly of fine goods and automotive fabrics. A. H. Whiteside, president of the Wool Institute, predicted in the organization's annual report that future price changes would be upward.

Production of crude oil continued to gain, but a meeting of producers in St. Louis determined upon a program of seeking elimination of wasteful control through state legislation. A few oil companies published good earnings statements for 1928, and Sinclair resumed dividends on its common stock for the first time in about five years.

Freight car loadings for the latest week, ending February 2, showed a gain of about 20,000 cars over the previous week and the little week of last year. The number of commercial failures for the five day week, as reported by R. G. Dun and company, fell off to 476 from 570 a year ago.

The trend of money rates was markedly upward, bankers' acceptance rates were raised 1-8 of one per cent. twice during the week. The efforts of the federal reserve board in demanding curtailment of the use of credit for speculation appeared to be having some effect. Heavy withdrawals of call loans late in the week sent call money to 10 per cent. The federal reserve council, which consists of one member from each of the 12 districts, announced its unqualified approval of the progressive banking stand. The New York federal reserve bank made no change in its rediscount rate, although the directors were in session five hours at their weekly meeting, and were said to have been in almost constant telephone communication with the reserve board, which was meeting simultaneously in Washington.

Sales In Hundreds. High Low Last

1 Abra & Straus	32¾	32¾	32¾
10 Adams Express	47½	47½	47½
10 Adams Express pf	114¾	114¾	114¾
10 Adams Express pf	87½	87½	87½
6 Adams Millis	41½	41½	41½
3 Adv Humely	55½	55½	55½
6 Adv Rumely pr	60½	58½	58½
2 Ahumada Lead	3	3	3
3 Alr Reduc new	103	102¾	103
32 Ajax Rubber	9½	8½	9
24 Alaska Juneau	7½	7½	7½
2 Alb P W Pap	20½	20½	20½
29 Al Chm & Dye	278¾	275	277
2 Allis Chal Mfg	169¾	168¾	169¾
35 Amerada Corp	31½	31	31½
2 Am Agri Chem	18½	18½	18½
4 Am Ag Chm pf	63	62½	62½
4 Am Bank Note	125¾	125	125¾
13 Am Bosch Mag	41½	40½	41½
9 Am Brake Shoe	53½	52½	53½
13 Am Bn Vor El	19½	19½	19½
20 Am Bwn Bov pf	65½	65½	65½
70 Am Can	109¾	108¾	108¾
3 Am Car & Fdy	95	95	95
3 Am Car Fdy pf	116½	116½	116½
2 Am Chicle	51½	51	51
3 Am Drug Syn	9½	9½	9½
2 Am Sneaus Til	86½	86½	86½
17 Am & Fox Pow	118	114	116
1 Am & F P 7 pf	107¾	107¾	107¾
1 Am & F P 2d 7 pf	99½	99½	99½
13 Am H & Lee pf	31½	31½	31½
1 Am Home Prod	78½	78½	78½
7 Am Ice	40½	40	40½
12 Am Interna nw	65½	65	65
2 Am LaF & Fm	7	7	7
2 Am Loco O	105½	105	105
2 Am Mch & Fdy	171	170	170½
132 Am Metal	73½	71½	72½
2 Am Metal 6 pf	122	122	122
10 Am Nat Gas pf	92	92	92
2 Am Piano	14	14	14
25 Am P & Light	105½	105	105
1 Am PR LT pf A	84½	84½	84½
2 Am Radiator	138½	138½	138½
2 Am Re Exp	128	128	128
2 Am Republics	69½	69½	69½
2 Am Safty Raz	67½	67½	67½
2 Am Seating	32½	32½	32½
2 Am Ship&Com	4½	4½	4½
10 Am Smlt & Ref	111½	111	111
1 Am Smlt pf	126½	126½	126½
2 Am Snuff	201½	201½	201½
17 Am Steel Fdrs	67	66½	66½
20 Am St Fdry pf	112	112	112
2 Am Sug Ref	83½	83½	83½
1 Am Sug nf	109½	109½	109½
2 Am Sm Tob	53½	52	52
2 Am Tel & Cable	97½	97½	97½
2 Am Tel & Tel	206	206	206
2 Am Tob	174½	174	174
5 Am Tob B	177	177	177½
2 Am Type Fds	143	140½	143
2 Am W Wks new	82½	81½	82
2 Am Woolen	23½	23	23
2 Am Wool nf	59½	59½	59½
4 Am Wri P ctfs	12	11½	11½
1 Am W P 6 nf	42	42	42
14 Am Z Ld & Sm	33½	33½	33½
40 Anaconda Cop	129½	128	128½
2 Anchor Cap	54	53	54
1 Anchor Sup nf	112½	112½	112½
73 Andes Cop Min	54½	53½	54
17 Arca-Dan Mid	9½	9½	9½
2 Armour Del nf	82½	82½	82½
1 Arm cor Ill A	15½	15½	15½
12 Asp of R R	8½	8	8
1 Arm of Ill nf	82½	82½	82½
2 Atn Corst Cem	31	31	31
1 Atlcom Cem	29	29	29
1 Atl Metal Cons	29½	29½	29½
13 Asso Dry Gds	60	58½	59½
1 Asso Dry Gds pf	103½	103½	103½
6 Atch T & S F	197	196½	196½
3 Atchison of	102½	102½	102½
2 Atl Cst Line	150½	150½	150½
2 Atl Gulf & W I	32½	32½	32½
2 Atl G & W Sd s	46½	46½	46½
4 Atlantic Ref	55½	54½	54½
1 Atlas Power	101	100	100
3 Austin Nichols	7	6½	6½
2 Aust Cred Anst	62	60½	60½
2 Autosales Corp	22½	22½	22½
4 Autosan nf	37½	37½	37½
2 Auto Mar Asr A	45	45	45
20 Bald Loco nr	117	117	117
20 Balt & Ohio	121½	120	121½
1 Bang & Aroos	65	65	65
10 Bank N Y & Tr	840	840	840
1 Barker Bros	59	59	59
1 Barnet Leather	20	20	20
35 Bardsdall A	40½	39½	40
2 Barsdall B	39	38	38
2 Bayuk Cigar	106	106	106
4 Beacon Oil	20½	20	20
6 Beech-nut Pack	57	55½	55½
2 Belding Hem	11½	11½	11½
3 Best & Co	82½	82½	82½
110 Bett Steel	88½	87½	88½
2 Beth Stl 7 pf	121½	121½	121½
2 Bloomdale Bros	45	45	45
1 Bon Ami	81½	81½	81½
6 Booth Fisheries	7½	7½	7½
2 Borden Co	136	135½	135½
50 Briggs Mfg	49½	48½	49
6 Brockway Mot	60	59½	59½
2 Brock Mot pf	121	121	121
3 Bklyn Man Tr	85½	84½	85½
1 Bklyn Un Gas	175	175	175
4 Bruns Balke	47½	47½	47½
4 Bruns Tr & Rv	35½	35	35
5 Bucyrus Erie	37½	37½	37½
11 Bucy-E cvt pf	46	45½	46
3 Bur Ad Mch	238	238	238
8 Bush Term	72½	71	72½
5 Butte C & Zinc	8½	8½	8½
2 Butterick Co	52½	52	52
4 Byers Co	137½	137	137
6 ByProd Coke	110½	110	110
7 Calif Pack	74½	74½	74½
6 Cal & Ariz	127½	126½	127
Cal & Hecla	55½	54½	55½
5 Can D G A	78½	78	78½
15 Can Pac	242½	240½	241½
Can Mill	44½	44	44
Cavanagh Dbs	36	35½	34½
11 Celotex Co	70½	67½	70½
3 Cent Aguirre	41	40½	40½
19 Cent Allok S	45½	44½	44½
1 Cen Al S pr ns	76½	76½	76½
1 Cent R M	17½	17½	17½
23 Cerro de Pas	106½	106	106½
3 Certainteed	23	22½	23
1 Certo	82½	82½	82½
4 Ches & Oh	213	211½	213
13 Ches & O pr	71½	71½	71½
6 Chi & Alton	15½	14½	15½
3 Chi & Al pr	19½	19½	19½
12 Chi Gt West	19½	19½	19½
3 Chi Gt W pr	57½	57½	57½
12 Chi M St& P	55½	55½	55½
25 Ch M St P pr	56½	56½	56½
2 Chi & Nor W	57½	57½	57½
2 Chi Pn Tool	30½	30½	30½
3 Chi Pneu T pr	53	53	53
5 Chi R I P	130	127½	127½
2 Chic Cot Oil	45½	45½	45½
11 Childs Co	54	52½	54
29 Chile Cop	94	92½	93½
250 Chrysler Corp	99½	95½	98½
1 City Ice & F	59½	59½	59½
32 City Stores nw	22	22½	22
1 City St B rts	3½	3½	3½
2 Coca Cola	131½	130½	130½
3 Coc Cola A	49	48½	48½
3 Col & Aikm	54	53½	53½
4 Col Fi & Ir	66½	66	66
11 Col G & E	145½	143½	145½
4 Col G & El nw	59½	59½	59½
50 Col Grafn	65½	66½	66½
2 Columb Carb	136	135½	135½
13 Com Credit	48	48	48
13 C Cd 6½ pref	100	100	100
1 Com C Snc pras	25½	25½	25½
3 Com Inv Tst	170½	170	170½
9 Cm Inv Tst wr	52½	51	51
10 Com Solv as	226½	226½	226½
10 Comw Pow	113	112½	112½
4 Conde Nast Pb	80½	76½	76½
50 Cong Nairn	28	27½	27½
2 Congress Cigar	83½	82	83½
13 Conley T stud	1	1	1
7 Cons Cigar	90½	89½	89½
2 Con Film Indpr	26½	26½	26½
210 Cons Gas	105½	103½	104½
3 Cons Gas $5 pr	99½	99½	99½
1 Cons RR Cub pr	66	66	66
13 Cons Textile	4½	4½	4½
1 Contan Co A	20½	20½	20½
2 Cont Co B	10	9½	9½
11 Cont Bak	54½	52½	53½
15 Cont Bak B	97	93	96
1 Cont Bak pr	91	91	91
4 Cont Can	65½	65½	65½
14 Contl Ins	84½	84	84
24 Cont Mot	22½	22	22½
20 Copper Motors rts	1½	½	1
2 Corn Prod	85½	84½	84½
20 Cohn Prod	85½	84½	84½
9 Cofn	67½	65½	66½
4 Crucible Stl	95½	85½	95½
5 Cub Can Sug	4½	4½	4½
4 Cub C Sug p as	15	15	15
2 Cuba Co	22	22	22
3 uban Am Sug	14	13½	13½
3 Cuban A S pr as	87½	87½	87½
9 Cudahy Pack	56½	56½	56½
13 Cuticia Aero	149	145	149
4 Cuyamel Fruit	81½	81½	81½
32 Davison Chem	60½	58½	59½
2 Del & Hud	191	190	190½
3 Del Lk & W	135½	134½	134½
2 Den G&W pr	68	67	67
3 Det Edison as	240	239½	239½
5 Devle & R A	57½	57	57
59 Diam Match as	15	15	15
3 Dome Mines	9½	9½	9½
9 Drug Inc	118	117	117½
10 Dunhill Inter	68½	66	66
19 DuP de Nem	177½	176½	176½
1 East Kodak	183½	183	183
5 Eaton A & Sp	67	65	65
4 Edmo Sch as	23	23	23
47 Elec Auto Lite	152	147½	150½
25 Elect Boat	13½	13½	13½
59 El P & L	53½	47½	53
2 El P & L pr	107½	107½	107½
15 El Stor Bat	83	83	83
1 Emer Brant	16	14	16
2 End John	75½	75½	75½
3 Eng Pub Ser	53½	52	53½
2 Equit Of Bldg	34½	34½	34½
10 Equit Tr as	315	315	315
18 Erie R R	67½	66½	66½
2 Erie 1st pr	61	59½	59½
4 Eureka Vac C as	46½	46½	46½
2 Fed Lt & Tr	77½	77½	77½
3 Fed Motor	19	18½	19
2 Fid Ph F I	96	96	96
5 Filene Sons	81	83½	83½
19 First Nat St	67	66½	66½
20 Fisk Rubber	18½	15½	18½
1 Fisk Rub 1 as ur	68½	68½	68½
20 Fleichmann	73	72½	72½
1 Florsheim Sh A	51	51	51
4 Follansb Br	64½	62½	62½
3 Foundation as	45	45	45
31 Fox Film A	86½	85½	86½
5 Freeport Tex	46½	45½	46½
2 Gabriel Sn A	29½	28½	29
23 Gardner Mot	15	15	15½
4 Gen Am Tk	89	86½	88
15 Gen Asph	69	66½	68½
4 Gen Asbr pr	109½	109	109
17 Gen Cable	53½	52½	53
14 Gen Cable A	106	104½	106
1 Gen Cable pr	107	107	107
12 Gen Cigar	67½	67	67
55 Gen Elect	226½	224	226½
5 Gen Ele spl	11½	11½	11½
2 Gen G & E A	86	85	86
1 Gen G & E B	94	94	94
50 G G&E 7 p A as	115	111	112½
20 G G&E pr B as	111½	111½	111½
10 Gen Mills	83½	83½	83½
2 Gen Mills pr	97½	97½	97½
3508 Gen Mot	79½	78½	78½
1 Gen Mot 6 p d	125½	125½	125½
3 Gen Out A A	50½	50½	50½
5 Gen Ry Sig	99	97½	99
1 Gen Ref	75	75	75
15 Gillet Saf Raz	116	114½	115½
25 Gimbel Bros	44½	42½	42½
11 Glidden Co	39½	38½	38½
17 Gobel Alcp Inc	56½	56	56
14 Gold Dust	68	66	67½
20 Goodr BF Co	59½	57½	59½
41 Goodyr T&R	120½	118½	120
2 Goth S H	65	64½	64½
2 Goth S H new	64½	64	64
4 Goth S H pr	100½	100½	100½
1 Gould Coun A	7½	7½	7½
14 Graham Paig M.4	45½	44½	44½
2 Graham Pg cf	43	43	43
2 Grang Con Min	57	57	57½
3 Grand Stors	81½	81	81
10 Grand Union	28½	25	25
5 Grand Un pr	49	49	49
3 Grant W T Co	130	130	130
2 Gt Nor Ry pr	107	107	107
4 Gt Nor pr cf as	105½	105½	105½
38 Gt Nor 1 Or cf	34½	34½	34½
16 Gt West Sug	37	36½	36½
10 Gt West Sug n as	116½	116½	116½
60 Greene Can Cop	172½	170	170½
1 Gulf States Sug	4½	4½	4½
1 Gulf Mo & N as	50½	50½	50½
2 Gulf Sta Stl as	70	69	70
460 Hack Wat as	26½	26½	26½
43 Hahn Dept St	47½	46½	46½
2 Hahn D St pr	107½	107½	107½
50 Hanns Co 1 n as	95	94½	94½
3 Hartm Corp	25½	25½	25½
15 Hartm B	31½	31½	31½
10 Hav El Ry or as	55	55	55
1 Hershey Choc	64	64	64
1 Hershey cvt pr	80½	80	80
4 H R & Co A	18	17	18
3 Hol Furn	46	46	46
1 Hol & Son	13½	13½	13½
2 Househ Prod as	71½	71½	71½
2 Howe Snd Co	70½	69½	69½
3 Hud & Manh	51½	50½	51½
1 H & Manh pr as	79½	79½	79½
40 Hud Mot Car	84	83	83
38 Hup Mot Car	71	69½	69½
4 Ind O & G	30½	30½	30½
4 Ind O & G	30½	30½	30½
2 Ind Motor	25½	25½	25½
2 Ind Ref	32½	32½	32½
7 Ind Ref ctfs	30½	30½	30½
1 Inger Rand	127	127	127
1 Inland Steel	88	88½	88
32 Inspir Con	52	51½	51½
3 Int R T	52	50	51
14 Int Rub	12½	11½	12½
2 Int Agric	15	14½	15
2 Int Bus Mach	157	153½	153½
1 Int Cement	90½	90½	90½
141 Int Com Eng	94½	90	91½
1 Int Comb Eng	121	121	121
22 Int Harv Co	99½	98½	99½
2 Int Mat pic pr	89½	83	83
6 Int Merc Mar	6½	6½	6½
5 Int Mer M pr	44½	45½	44½
170 Int Nick Can	59½	58½	58½
8 Int Nick Can p	58	58½	58½
2 Int Pap	72½	72½	72½
17 Int Pap A	30½	29½	29½
4 Int Pap B	18½	18½	18½
26 Int Pap C	13½	13½	13½
5 Int Print Ink	57	57	57
28 Int Pap C	18½	18½	18½
5 Int Print Ink	57	57	57
30 Int T & Tel	204½	202½	203½
4 Int Dent Ctrs	79½	78	78
1 Intertype Corp	29½	29½	29½
1 Island C Coal	58½	58½	58½
50 Johns Manv	201	196½	196½
9 Jordan Mot Co	12½	12½	12½
10 K Cy P & L as	106	106	106
5 Kan C S R	87	86½	87
7 Kauf Dpt St	51	50½	50½
7 Kays J & Co	30½	30½	30½
3 Keith Alb Orph	36	35½	36
1 Keith Al A pr	111½	110	110
20 Kel Spg Tir	19	18½	18½
7 Kel H Wh	55½	55½	55½
23 Kelv Corp	16	15½	16
45 Ken Copper	154½	152½	154½
2 Kinney Co	62½	62½	62½
31 Kolster Radio	57½	56½	56½
3 Kraft Ph Che	34½	34½	34½
11 Kresge SS Co	81½	80	80
30 Kresge SS p as	118	118	118
48 Kruger & T	38½	37½	38½
33 Kroger Groc	104½	102½	103
22 Lambert Co	132½	128	132½
2 Lee Rub & T	20	20	20
1 Leh Port Cem as	61½	61½	61½
10 Leh Pt Cem p as	109½	109½	109½
1 Lehigh Val	52	52	52
3 Lehigh Val Cl	23½	22½	23½
10 Lehn & Fk Prd	59½	58½	59
2 Lig & My Tob	90½	90½	90½
5 Lig & My T B	90½	90	90½
2 Lima Locomo	45½	45½	45½
2 Link Belt	53	53	53
4 Liquid Carb	52	51½	51½
64 Loew's	73½	72½	72
1 Loews Inc pr	108	108	108
2 Loft Inc	7½	7½	7½
67 Ls Wil Bis	65½	64½	64½
17 Lorillard Pr Co	24½	24½	24½
18 Louis Oil Ref	13½	13½	13½
280 Louis Oil pr as	89	89	89
7 Louis G & E A	41½	41	41½
3 Ludlum ctfs	69½	68½	68½
3 Ludlum pr	100	100	100
1 MacAn & For	41½	41½	41½
19 Mack Truck	105½	103	103½
1 Macy R H Co as	163½	163½	163½
16 Magma Cop	20½	19½	19½
2 Mallin & Co	28½	28	28½
10 Mallin pr as	103	103	103
4 Mandel Bros	29½	28½	28½
3 Manh El Sup	34	33	33
3 Manh md std	50½	50	51
2 Manh Shirt	32	31½	31½
13 Marac O E	13	11½	13½
1 Mkt St Ry pr	34	34	34
1 Mt St Ry 2 pr	7½	7½	7½
11 Marland Oil	36½	36½	36½
1 Marlin Rock	70½	70½	70½
4 Marmon Motor	67½	67	67
5 Martin Parry as	14½	14½	14½
2 Mathies Alk	132½	132	132
2 May Dpt Str	93½	92	93
4 Maytag	29½	29½	29½
1 Maytag 1 p as	87½	87½	87½
1 Maytag pr war	42½	42½	42½
6 McCall Corp	71½	71½	71½
1 McCro St B	100½	100½	100½
4 McGraw Hill Pb	45½	45	45½
4 McKees Tin	73	72½	72½
2 McKees & Rob	52½	52½	52½
1 McKees & Rb pr	59½	58½	59½
29 Melville Shoe	59½	58½	59½
6 Menzel Co	25½	25½	25½
1 Metro Gold pr	26½	26	26½
45 Mex Seab Oil	43½	42½	43½
23 Miami Copper	39½	38	39½
11 Mid Cont Pet	30½	30½	30½
3 Mid St Oil	4½	4	4
2 Mid St Oil vtf	2½	2½	2½
1 Midl Stl Pr pr	228½	228½	228½
1 Miller Rubber	122½	122½	122½
M Stl P & SSM	40½	40½	40½
3 M StP & SS M p	80	80	80
12 Mo Kan & T	47	46½	46½
15 Mo K & T pr	104½	104½	104½
23 Mo Pac	71	70½	70½
16 Mo Pac pr	130½	130½	130½
26 Mohawk C M	70½	70	70½
87 Mong Ward	123	120	120
6 Moon Mot Car	6½	6½	6½
11 Moth Ld Coal	4½	4½	4½
2 Mot Pic Capt	16	15½	15½
3 Moto Met A	20½	19½	19½
2 Motor Prod	180	175	175
5 Motor Wheel	43½	43½	43½
3 Mullins Mfg	65½	61	61
14 Murray Corp A	69	67½	69
98 Nash Motors	104½	103½	104½
20 N C & St L as	191	190	191
18 Nat Acme stp	32½	31½	31½
1 Nat Bellas Hess	195½	195	195
2 Nat Biscuit	181	180	181
20 Nat Cash R A	121½	118	121
30 Nat Dairy Prd	125	122½	125½
3 Nat Dept Str	32½	32½	32½
2 Nat Dist Prd	37½	36½	36½
2 Nat Dist P pr	70	69½	69½
1 Nat Lead	142	141½	141½
51 Nat Pow & L	32½	31½	32½
1 Nat Radiator	13½	13	13
9 Nat Rys M 2 pr	3	3	3
3 Nat Supply	121	119½	121
1 Nat Surety	143	141	143
45 Nev Con Cop	47½	47½	47½
11 N Y A Brake	47½	46½	46½
18 N Y C	137½	136½	136½
3 N Y C & S L	136½	134½	134½
6 N Y Dock	49	48	49
70 N Y & H as	310	301	301
21 N Y N H & H	38	35½	35½
2 N Y O & W	28	27½	27½
90 N Y St $7 pr	114	114	114
1 Norf Sou	44	44	44
2 Norf & West	193	192½	192½
31 Nor Am Co	104½	102½	103
1 Nor Am pr	55½	52½	52½
1 Nor Am Ed pr	101	101	101
1 Nor Ger Lloyd	87	86½	86½
6 Nor Pac	103½	106½	106½
1 Nor Pac ctf	104½	104½	104½
Nor T & R	5½	5½	5½
3 Oil Well Sup	35½	34½	34½
10 Oil W S pr as	106	104	104
1 Omnibus Cor	8½	8	8
5 Oppen Col	72½	72½	72½
10 Orph Cir pr as	86	86	86
23 Otis Steel	33½	33	33½
6 Otis Stl pr pr	101	101	101
3 Owens Bottle	93	91	91
30 Pac 2 pr as	25	25	25
6 Pac Gas & El	59½	58½	59½
13 Pac Gas & E rts	3½	3½	3½
1 Pacific Light	72	72	72
80 Pac Mills as	31	20	20
4 Pac Oil stubs	1½	1½	1½
50 Pac T & T as	170	170	170
70 Packard Motor	129	126½	127
13 Pan Am Pet B	41½	40½	40½
1 Pan Am Wst B	15½	15½	15½
2 Panh Prd & R	9½	9½	9½
92 Paramount Fm Las	61	60	61
3 Park & Tilford	70½	70½	70½
7 Park Utah Min	11½	11½	11½
12 Pathe Exch	11½	11½	11½
10 Pathe Ex A	24½	24½	24½
0 Pat Min & En	26½	26½	26½
8 Peerless Motor	18½	18½	18½
2 Penick & Ford	44½	42½	44½
1 Pen C & Coke	10	10	10
2 Penn Dix Cem	22	21½	21½
50 Penn R R	76½	75½	76½
2 Peon Gas Ch	263	246½	263
4 Per Marq	159½	159½	159½
30 Per Marq pr ras	99	98½	99
3 Pet Milk	41	40½	40½
4 Phila Co 6 pc pr	52½	52½	52½
3 Phil Rdg C & Ir	51	50½	50½
2 Phillip Morris	18½	18½	18½
2 Phillips Petrol	57½	57½	57½
1 Phoenix Hos	29½	29½	29½
1 Pierce Ar A	21½	21½	21½
2 Pierce Ar pr	80½	80	80
10 Pierce Oil	2½	2½	2½
12 Pierce Oil pr	44	41	41
4 Pierce Petrol	5½	5	5½
1 Pirelli Co	60	60	60
10 Pillsbury Flour	53½	52	53
2 Pittsb Cl	62	62½	62½
1 Pl & W V R	152	152	152
1 Por R A TA	90½	90½	90½
1 Port R ATB	58½	58½	58½
50 Postum	70	69½	69½
7 Pral O & G	60	58½	58½
2 Prair Pi L	56½	55½	56½
2 Press Stl C	20½	20½	20½
1 Press St C pr	74½	74½	74½
1 Prod & R	19	18½	18½
22 P S Corp N J	83½	82	82
1 P S NJ 6 pc pr	107	107	107
60 Pb Svc NJ ats	1	1	1
1 P S El and G	108½	108½	108½
4 Pullman Ic nw	81½	81	81½
1 Punta Aleg S	17½	15½	15½
7 Pure Oil	73½	72½	73½
2 Purity Bak	128	128	128
12 Radio C A	345	335	335
20 Radio Keith Or	35½	34½	34½
100 Radio new	70½	68½	68½
1 Radio Keith

A Bulletin For Sale Advertisement Will Sell It

BORN

BOGDANSKI—In Norwich, Feb. 14, 1929, a daughter, to Mr. and Mrs. Michael Bogdanski, of Washington street.

FAULISI—In Pawcatuck (Stonington), Feb. 15, 1929, a daughter, Mary, to Mr. and Mrs. Anthony Faulisi.

MARRIED

TEIXERI-HANDY—In Westerly, R. I., Feb. 16, 1929, by Rev. Henry C. Suter, Manuel Teixeri, Jr., and Miss Lillian May Handy.

DIED

CORCORAN—In New London, Feb. 15, 1929, Anastasia M., widow of William J. Corcoran, aged 89.

D'AVIGNON—In New London, Feb. 16, 1929, Francis P. D'Avignon, aged 79.

ROGERS—In New London, Feb. 16, 1929, Grace Elizabeth, daughter of Frank L. and Grace Darrow Rogers, aged 7.

UHRUN—At Quaker Hill, Waterford, Feb. 16, 1929, Kate, wife of Onufrun Uhrun, aged 67.

FUNERAL NOTICES

PARISEAU—In Moosup, Conn., Feb. 16, 1929, Arthur Pariseau, aged 42. Funeral from his late home in Moosup, Tuesday, Feb. 19, at 8:15 o'clock. Requiem mass at All Hallows church at 9. Burial in St. Mary's cemetery, Jewett City.

ZAHABA—In Norwich, Feb. 16, 1929, Stanislaw Zahaba, of No. 16 Yantic street, aged 27 years, 9 months. Funeral from his late home, No. 16 Yantic street, Monday morning, at 8:15. Solemn requiem mass at St. Joseph's church at 9 o'clock. Burial in St. Joseph's cemetery. Julian Wolckowski undertaker.

DAWLEY—In Fitchville, Feb. 13, 1929, Frances Gay Dawley, widow of Joseph Dawley. Funeral service at the Fitchville Baptist church, Monday afternoon, Feb. 18, at 2 o'clock. It is kindly requested that no flowers be sent.

ELDERKIN—In this city, Feb. 17, 1929, Julia Elderkin, wife of David Elderkin, of Colchester. Funeral from the Shea & Burke funeral parlors, Tuesday afternoon at 2 o'clock. Burial in the family lot in Linwood cemetery, Colchester.

SMITH—In this city, Feb. 15, 1929, Marion Smith, wife of Herbert H. Smith, aged 29 years. Funeral from her late home, No. 107 Washington street, Monday morning at 9:20 o'clock. Solemn high mass of requiem at St. Patrick's church at 10 o'clock. Burial in the family lot at St. Joseph's cemetery.

PERKINS—In Norwich, Feb. 16, 1929, Mrs. Amelia Jerome Perkins, aged 87, wife of the late W. S. C. Perkins, M. D. Funeral services at the home of her daughter, Mrs. Frank W. Browning, 45 Williams street, Monday, Feb. 18, at 3 p. m. Burial in Yantic cemetery.

CARD OF THANKS

Through this medium I desire to express my utmost thanks and deepest gratitude to everyone who by their expressions of sympathy, their acts of kindness and their words of consolation helped to ease the sorrow incident to the deaths of my father and mother, Mr. and Mrs. John Brown, of Foster, R. I. Hereby also I wish to acknowledge my appreciation on behalf of my parents for every tribute paid their memory.

J. LESTER BROWN.
Foster, R. I., Feb. 15, 1929.

FUNERAL DIRECTORS

Church & Allen
MAIN STREET
FUNERAL DIRECTORS AND EMBALMERS
Lady Assistant
HENRY E. CHURCH
WM. SMITH ALLEN
Telephone 328-3

The Henry Allen & Son Co.
38 MAIN STREET
Funeral Directors and Embalmers
Lady Assistant Telephone 410-2
DAVID H. WILSON

GAGER
FUNERAL DIRECTOR AND EMBALMER
PROMPT SERVICE DAY OR NIGHT

GEORGE G. GRANT
UNDERTAKER AND EMBALMER
Phone 2729 Providence St., Taftville

CUMMINGS & RING
Funeral Directors and Embalmers
322 Main Street
Phone 238-2 Lady Assistant

HOURIGAN BROS.
Funeral Directors and Embalmers
Funeral Home, 33 Church Street.
Office, 63 Main St. Branch, Jewett City.

Shea & Burke
Funeral Directors
41 Main Street
Phone 896-2—J. J. Lyons

Dougherty Bros.
FUNERAL DIRECTORS AND EMBALMERS
Taftville 1513-14 Plainfield 106-15

PLAINFIELD

F. W. Tillinghast & Sons
UNDERTAKERS AND EMBALMERS
CENTRAL VILLAGE, CONN.
Tel. Moosup 232-2

WILLIMANTIC

Avery & Van Zandt
Succeeding JAY M. SHEPARD
Established 1870
Funeral Directors, Embalmers
Sixty and Sixty-Two North Street
Willimantic, Conn.

Killourey Bros.
FUNERAL DIRECTORS AND EMBALMERS
66 Union Street, Willimantic, Conn.
Phone 290 Lady Assistant

FOR SALE—Musical Instruments

FOR SALE—Wasserman player-piano, perfect condition, $125; other good used pianos, $50 up. Hanover-Curland Co., 24 Franklin St. 4t feb18

FOR SALE—Our entire stock new pianos now at drastic reductions. All leading makes—Mason & Hamlin, Wasserman, Crawford, Fischer, Hallet & Davis, Ampico and others, reduced one-third to one-half. New players $295 up; new uprights $225 up; new grands $575 up. The Plaut-Cadden Co., Main St., Norwich. tf feb8

ETTA KETT

Sugar Cure —By PAUL ROBINSON

A Bulletin Want Advertisement Will Rent It

FOR SALE

FOR SALE—Two-apartment house in Greeneville; 2-apartment house near Broad St. school; new house on Hartland road; several choice farms. Also cottages and apartments to rent. Burton, 714 No Main St. Phone 1129. tf wdsat jan9

IN A TYPICAL OLDE NEW ENGLAND village, 8 acres, with an attractive two-story, eight-room house, oak floors, open fireplaces; a very fine type of the old colonial architecture, surrounded by stately old elms; barn, large new poultry house and garage; price $5,500, $1,000 cash.

THYON'S AGENCY,
Willimantic, Connecticut

FOR SALE—Paint, at Goldstein's fire sale, Water St. Must be closed out at less than cost of manufacturing. Free W. Fitch. feb14d

FOR SALE—20-acre farm at West Thompson; house, barn, garage, chicken coops, all in good condition. Property near good highway. This place is a splendid buy. For particulars address Mrs. Frank Johnson, Putnam, Conn R. F. D. 6t feb14

FOR SALE—Building Supply, Retail Fuel Oil, Coal and Wood Business in a busy Connecticut city, northeastern section of state; well located, completely equipped yard. Long record of profitable operation. Business can be purchased at a price representing the value of the property, equipment and inventory. Price $30,000. Bona fide interested parties communicate with Box G-222, Bulletin. 4t Th feb14

FOR SALE—Six ton of good hay; very reasonable. Phone 1580. 6t feb13

MAN WUZ AWFUL MAD—He ced his wife took a kupie ov spots out of his pants n I ced Yer lucky to hev such a wife. Lucky nuthin', they wuz a kupie ov five spots—Manila cigars, 10 for 25c; fine lot of 35c pipes; Noble Pippin Dexter cigars, 5 pack, 50c. Fagan's Smoke Shop, opp. Woolworth's. feb12

FOR SALE—Clark floor sanding machine; perfect running order. S. Cathcart, Jr. Tel 153-2, Jewett City. 6t feb9

SILENT GLOW OIL Burners are now guaranteed for five years. E. Rousseau, exclusive agent, 40 Mathewson St., Jewett City. Phone 66. Norwich, Taftville, Occum Dattle, Plainfield. mar7 tf

FOR SALE—New bungalow, ready to move into, on E Main St.; all improvements, $2,500; easy terms. W. McNicol, Real Estate, Maynard Block, Jewett City. tf jan29

FOR SALE—New farm lighting batteries installed in exchange for old ones; big savings. Milligan Battery Works, Wauregan, Conn. Tel. Danielson, 54-12. tf jan18

FOR SALE—The property, 313 Main St., next to Dr Lewis, lot 63x100 with house on same; last Main St. lot to be obtained. can arrange liberal loan. Francis E. Donohue, 242 Main St. tf jan11

FOR SALE

Handsome new 6-room house, just completed; oak floors, lovely fixtures; only $1000 down. Balance like rent.
2. Will exchange lovely new cottage for small farm on state road; reasonable price.
3. In Thamesville, new house with garage; $1000 down; balance easy terms.

See CLARENCE SHOLES
Telephone 2289

FOR SALE

A very choice new modern 5-room bungalow; finest of finish, desirably located. Price very low; must be sold and can be financed with small payments over a term. For particulars, call
JOHN A. MORAN — Mechanic Bldg.

AUCTION

Auction Notice

By Witter Bros., Auctioneers, Office 42 Main St., Danielson, Conn. We will sell 20 head of horses at auction for L. S. Anthony at his farm at Ashaway, R. I., on Friday, Feb. 22, at 1 o'clock P. M., rain or shine, consisting of 20 head of fancy Nebraska farm horses selected by the owner, 10 good second farm chunks, 3 choice saddle horses, etc. If you are looking for a fancy matched farm team or a single wagon horse you will find it in this sale. Please remember that we sell rain or shine; lots of room under cover. 2t feb18-20

POULTRY AND PET STOCK

WANTED—All kinds of live poultry. Broilers a specialty. Tel. 539. S. Colt. tf feb13

WANTED—Breeders of Pom or Pekingese dogs to Phone 2893-J. 3t feb18

FOR SALE—Chinchilla rabbits, for breeding, five months and up; $3-$5. Peter Christensen, Canterbury Road, P. O. 32 Hanover, Conn. Tel. 1871-6. feb16d

FOR SALE—Bronze turkeys, both sexes. John Cone, Canterbury, Conn. Phone 39-2, Moosup. 3t feb15

FOR SALE—R. I. Red baby chicks and hatching eggs from state tested and accredited stock. H. J. Larkham, Norwich Town, Conn. Phone 462-12. jan6d

WANTED—Broilers and all kinds poultry; highest prices paid. Hasker Rosen, 292 Windham road. Tel. 1192, Willimantic Div. tf jan3

WANTED—Miscellaneous

A. G. WHITE—Repairer of watches, clocks and talking machines. 14 Pratt Ave., Taftville. Phone 783. jul—mwwdtf

WANTED—People needing paint to call at Goldstein's fire sale, Water St., and get supply for future use at less than cost. Must close out. Fred W. Fitch. feb14d

WANTED—Second-hand antique furniture. Best prices paid. A. Bruckner, 166 Franklin St. Phone 559

MIRRORS resilvered and glass for every purpose. Norwich Glass Co., 8 Bath St. Tel. 2162. 6m22 tf

A Bulletin For Sale Advertisement Will Sell It

TO RENT

TO RENT—Furnished steam heated rooms. Mrs. Prodell, Marion Bldg. Tel. 3259. 2t feb18

TO RENT—Tenement of 5 rooms; modern improvements with garage. 201 Maple St. Tel. 904. 6t feb18

TO RENT—Three light housekeeping rooms, 43 Union St.; all improvements. tf feb18

TO RENT—Large front room with fireplace, steam heat and lavatory; for light housekeeping or single person. Tel. 507-2. 3t feb16

TO RENT—Four beautiful rooms; all modern except heat; bath, pantry, private porch and garage. 30 Yerrington Ave. Tel. 2904W. feb15d

TO RENT—Garage and tenement, 5 rooms and improvements. 89 Mechanic St. 3t feb15

TO RENT—Four and 5-room apartments; heat, hot water furnished; 3 minutes from square. Inquire Mrs. Chamberlain. Tel. 1279. tf feb15

FOR SALE—Upright piano, fine tone; gas heater, and steel couch. Tel. 1460 or call at 78 McKinley Ave. 2t feb15

TO RENT—Five-room house with city water, gas, bath and garage. John Zuerner, r. 12 Maennerchor Ave., Taftville. tf TuFr feb8

FOR RENT—Furnished room, private home; $4 a week. 25 Otis St. Tel. 67 tf feb14

TO RENT—Furnished room and board for a lady; also 3 light housekeeping rooms. Reasonable. Call 2602-M. tf feb12

FOR RENT—Furnished steam heated room; 5 min. from city. Phone 2674-J tf feb12

TO RENT—Three rooms, light housekeeping. 27 McKinley avenue. tf feb8

FOR RENT—Tenement on Main St. Tel. 992. tf jan22

FOR RENT—Furnished room, modern, central; private family. Phone 211 jan21d

TO RENT—Five rooms, improvements, garage; fine location. Tel. 1463 jan12d

TO RENT—Nicely furnished rooms, steam heated; private family. Call 1157-2 tf jan8

TO RENT—Two six-room apartments, all improvements, with garage. Call 1283-6.

TO RENT—Basement at 65 Frank in St. Suitable for most any kind of business. Inquire at Bulletin office. dec tf

TO RENT—Furnished room; single or double; private family. Call 1749-2 evenings. tf aug30

TO RENT

Building on Durkee Lane

Suitable for Storage or Garage (5 cars) purposes

Inquire at Bulletin Office.

FOR RENT

The premises formerly occupied by the Norwich Evening Record on Chestnut Street. Dimensions are about 60x100 feet. Being in a central location, they are suitable for any kind of business.

Inquire of THE BULLETIN CO.

WANTED—Male

WANTED—Short order cook. Wayside Lunch, 43 Franklin St. feb13d

WANTED—Experienced farm hand, year round work; machine milking, house, milk and fuel available; no shifters. M. Bessette, Danielson, Conn., Box 75. Tel. 206-5. 3t feb18

WANTED—Young men of neat appearance and who are living at home; must have local references. For appointment call Mr. Reynolds, 759. 3t feb16

RAILWAY POSTAL CLERKS—$158 month; men 18-35. Sample coaching free. Write immediately. Franklin Institute, Dept. 28-W, Rochester, N. Y. 1mo WFS feb6

WANTED—Young men to sell Easy Washing machine. Apply to A. J. Dery, Grosvenordale, Conn. Phone 275-2. Putnam 6t feb14

WANTED — Experienced bookkeeper. Apply Room 111, Thayer Bldg. tf feb11

FOR SALE — RADIOS

FOR SALE—Good used radios. Bosch, Brunswick-Drake, Magnavox, Freed-Eiseman, $9 to $20; brand new all-electric radios at close-out prices, 25 to 50 per cent discount. Hanover-Curland Co., 24 Franklin St. 4t feb18

FOR SALE—Brand new electric radios at cut prices, all complete: $125 Freshman, $79; $143 Atwater-Kent, $85; $162 Atwater-Kent, $99; $135 Freshman console, $85. Other good bargains. Hanover-Curland Co., 24 Franklin St. tf feb8

FOR SALE—Atwater Kent radios with receivers and speakers reduced to $19.50, $29.50, $39.50. Get one of these extraordinary values. The Plaut-Cadden Co., Main St., Norwich tf feb1

Radio Service Our Specialty
SMITH'S RADIO STORE
— Call 2880 —

FOR SALE—CATTLE

FOR SALE—Three 2-year-old heifers; Guernsey, ready to calf this month. Phone 2858-4. 2t feb16

FOR SALE—New milch cow, 5 years old, federal tested. A. T. Avery, Scotland Road, Norwich Town feb16d

FOR SALE—Three fresh cows; must be sold before Wednesday. John Nowakowski, R. F. D. No. 1, Hallville Road 3t feb15

WHEN YOU WANT to put your business before the public there is no medium better than through the advertising columns of The Bulletin.

A Bulletin To Let Advertisement Will Rent It

FOR SALE—Automobiles

At Studebaker's

1925 Dodge Sedan
1923 Hudson Coach
1928 Erskine Sedan
1926 Essex Coach
1925 Dictator Phaeton
1925 Essex Coach
1925 Studebaker 5-Pass. Sedan

USED CARS SOLD UNDER STUDEBAKER USED CAR PLEDGE

T.N.M. Lathrop, Inc.
81-86 North Main Street.
Norwich, Conn.
Telephone 2280

LEGAL NOTICES

AT A COURT OF PROBATE HELD at Norwich, within and for the District of Norwich, on the 15th day of February, A. D. 1929.

Present, NELSON J. AYLING, Judge.

Estate of Mary C. Bennett, late of Norwich, in said District, deceased.

The Thames National Bank, of Norwich, Conn., appeared in Court by agent, and filed a petition praying, for the reasons therein set forth, that an instrument purporting to be the last will and testament of said decedent, be admitted to probate.

Whereupon, it is Ordered, That said petition be heard and determined at the Probate Court Room in the City of Norwich, in said District, on the 21st day of February, A. D. 1929, at 10 o'clock in the forenoon, and that notice of the pendency of said petition, and of said hearing thereon, be given by the publication of this order one time in some newspaper having a circulation in said District at least three days prior to the date of said hearing, and that return be made to this Court.

NELSON J. AYLING, Judge.

The above and foregoing is a true copy of record.
Attest, HELEN M. DRESCHER, Clerk. feb18d

At a Court of Probate held at Norwich, within and for the District of Norwich, on the 15th day of February, A. D. 1929.

Present, NELSON J. AYLING, Judge

Estate of Mary McCahey, late of Norwich, in said District, deceased.

Mary E. Holland of Norwich, Conn., appeared in Court and filed a petition praying, for the reason therein set forth, that an instrument purporting to be the last will and testament of said deceased be admitted to probate.

Whereupon, it is Ordered, That said petition be heard and determined at the Probate Court Room in the City of Norwich, in said District on the 20th day of February, A. D. 1929, at 11 o'clock in the forenoon, and that notice of the pendency of said petition, and of said hearing thereon, be given by the publication of this order one time in some newspaper having a circulation in said District at least three days prior to the date of said hearing and that return be made to this Court.

NELSON J. AYLING, Judge

The above and foregoing is a true copy of record.
Attest, HELEN M. DRESCHER, Clerk

NOTICE

The Board of Relief of the Town of Norwich, Conn., will meet in the City Hall Building in said Town, each day, Sundays excepted, from Feb 1st to Feb 21st, from 10 a. m. to 4 p. m., to listen to appeal from the doings of the Assessors and to transact any other business proper to be done at said meeting.

Dated at Norwich, Conn., Jan 19th, 1929.

JAMES C. FITZPATRICK,
FRANCIS BELIQUE,
EDWARD KIRBY,
Board of Relief.
jan19d

IN THE DISTRICT COURT OF THE United States for the District of Connecticut.

In the matter of Michael Mercosky, a bankrupt. In bankruptcy No. 10,008.

To the creditors of the above named bankrupt, of Norwich, in the County of New London, District aforesaid, bankrupt:

Notice is hereby given that on the 13th day of February, A. D. 1929, the above named was duly adjudicated a bankrupt; and that the first meeting of his creditors will be held before the undersigned, at his office, 58 Church St., Norwich, in said District, on the 25th day of February, A. D. 1929, at 10 o'clock in the forenoon, at which time said creditors may attend, prove their claims, appoint a trustee, examine the bankrupt, and transact such other business as may properly come before said meeting.

THOMAS M. SHIELDS,
Referee in Bankruptcy.
Norwich, Conn., Feb. 15, 1929. feb16d

NOTICE

To the Taxpayers in Town of Canterbury:

A Special Town Meeting to be held at Town Hall, Feb. 18, 1929, at 2 p. m., to levy a tax for the town expenses on the Grand List as completed.

Also to act upon any matter proper to be brought before said meeting.

Dated at Canterbury, Feb. 12, 1929.

C. KERR,
A. C. BENNETT,
M. T. SHEA,
Selectmen.
2t feb14

COAL AND WOOD

FOR SALE—Hard wood and kindling. 6 baskets for a dollar. Tel. 2887. Fountain St. 26t feb18

FOR SALE—Coal, seasoned wood and kindling; delivered anywhere. R. Shapiro, Willow St. Phone 504—1283-4. tf feb13

TOX'S WOOD YARD—Seven baskets $1.00, split and kindlings, $5.00 a load. Tel. 779. tf jan4

FOR SALE—Seasoned hard wood sawed in stove lengths, $10 per cord $5.50 half cord; delivered in Norwich, Baltic and Taftville. Phone 1029-2. Chas. S. Brown, Yantic. dec29

FOR SALE—Seasoned hard wood, stove lengths. John R. Lyman. Tel. 2617-W. tf nov1

A Bulletin To Let Advertisement Will Get It

LEGAL NOTICE

STATE OF CONNECTICUT

Office of Commissioner on Domestic Animals—State Capitol Annex, Hartford, Connecticut

RULES AND REGULATIONS CONCERNING DOGS IN THE CITY AND TOWN OF PUTNAM; TOWNS OF BROOKLYN AND KILLINGLY AND THE BOROUGH OF DANIELSON.

Whereas, a rabid dog has recently run at large in the city and town of Putnam, towns of Brooklyn and Killingly and the borough of Danielson, thereby exposing persons, dogs and other domestic animals to the infectious disease known as Rabies, now,

Therefore, the Commissioner on Domestic Animals, deeming it reasonable and necessary for the security of the inhabitants and their property and to prevent the spread of said disease and at the request of the Health Officers of these various towns, in pursuance of the authority given under Chapter 269, Public Acts of 1925, hereby makes and promulgates the following rules and regulations for confining, controlling, vaccinating and destroying dogs and other animals in the city and town of Putnam, towns of Brooklyn and Killingly and the borough of Danielson.

Sec. 1. All dogs or other animals in said towns and said city and borough known to have been bitten by a rabid dog or other animal shall forthwith be mercifully killed by the dog warden of the town unless the dog so bitten has received, 21 days prior to the time of the biting or inoculation by a rabid animal, a vaccination treatment known as the anti-rabies vaccination, which treatment must have been applied by a registered veterinarian who shall furnish the Commissioner on Domestic Animals and the dog warden of the town a certificate to the effect, giving date of application of treatment, the method used, and the name of the manufacturer of the biological product so used; or unless a dog which has been bitten by a rabid dog shall have received within three days from the time of biting or inoculation, the first injection of the treatment known as the anti-rabies treatment or Pasteur treatment for animals, such animal being held in quarantine while under this treatment and until released in writing by the Commissioner on Domestic Animals or his agent.

Sec. 2. All dogs in said towns and said city and borough known to have been in contact with a rabid dog but not positively known to have been bitten by said rabid dog, and all dogs showing symptoms of rabies shall be quarantined in close confinement to the acceptance of the dog warden and the special deputy until released by the Commissioner on Domestic Animals or his special deputy.

Sec. 3. All dogs in said towns and said city and borough shall be quarantined in close confinement or securely chained on the premises of the owner or keeper and no dog shall be allowed to go at large from and after the date these rules shall go into effect until the same are rescinded EXCEPT:

(a) Dogs being led or held on leashes of not more than five feet in length in the hand of the owner, keeper or attendant provided such owner, keeper or attendant is a responsible age.

(b) Hunting dogs while actually engaged in hunting game accompanied by a licensed hunter.

(c) Sheep and cattle dogs while actually engaged in driving and tending sheep or cattle and accompanied by and in control of the owner, keeper or herdsman.

(d) Any dog, twenty-one days after anti-rabies vaccination has been applied by a licensed veterinarian, provided a special metal tag inscribed "vaccinated" and serially numbered as provided by said veterinarian has been attached to collar, and certificate stating name and address of owner and date of vaccination has been issued to the Commissioner on Domestic Animals and the dog warden of the town. Veterinarians shall keep a record of all vaccinations subject at all times to inspection of the Commissioner's agent, deputies or dog warden of the town.

Sec. 4. No dog shall be shipped, taken or removed out of said towns and said city and borough except as provided by Paragraph D of Section 3.

Sec. 5. The dog warden or any constable or police officer having jurisdiction in said towns or said city or borough shall humanely kill all stray dogs which they may find at large without collar and license tag attached. Said dog warden shall capture and take into his custody every dog in said towns and said city and borough found with collar and license tag attached NOT confined and controlled agreeable to the foregoing, except as provided by Section 1 and 3 of this quarantine, and shall impound and hold such dog seventy-two hours and kill the same if unclaimed as is provided by law.

Sec. 6. These rules and regulations shall take effect at 7 o'clock, Eastern Standard Time, in the forenoon, the 25th day of February, 1929.

PENALTY

Section 32, Chapter 269, Public Acts of 1925: "Each person owning, keeping or harboring a dog who shall violate any provision of this act for which no other penalty is provided or any rule legally made and published, for restraining or destroying dogs, shall be fined not more than twenty-five dollars or imprisoned not more than thirty days or both."

JAMES M. WHITTLESEY,
Commissioner on Domestic Animals.
Dated at Hartford, Connecticut, this 15th day of February, 1929. 3t feb18

AT A COURT OF PROBATE HELD at Norwich, within and for the District of Norwich, on the 15th day of February, A. D. 1929.

Present, NELSON J. AYLING, Judge.

Estate of Apolito Lopes Freira, alias Lee Perra Lopes, late of Norwich, in said District, deceased.

Ordered, That the Administrator cite the creditors of said deceased to bring in their claims against said estate within six months from this date, by posting a notice to that effect, together with a copy of this order on the sign-post nearest to the place where said deceased last dwelt, and in the same town, and by publishing the same once in a newspaper having a circulation in said district, and make return to this Court.

NELSON J. AYLING, Judge.

The above and foregoing is a true copy of record.
Attest, HELEN M. DRESCHER, Clerk

NOTICE

All creditors of said deceased are hereby notified to present their claims against said estate to the undersigned at Norwich, Conn., within the time limited in the above and foregoing order.

MICHAEL H. HOURIGAN,
feb18d Administrator.

FOR SALE—HORSES

FOR SALE—Work horse and 3 Chester White brood sows, to fodder March 1st. Phone 2858-4. 2t feb16

A Bulletin Want Advertisement Will Rent It

FOR SALE—Automobiles

HEADQUARTERS FOR Reconditioned Hudson-Essex cars—1928 Essex sedan; 1928 Durant sedan; 1927 Chevrolet coupe; 1927 Chevrolet roadster; 1926 Hudson brougham; 1926 Hudson coach; 1926 Essex coach; 1925 Cadillac sedan, custom built; 1925 Ford coach; 1925 Essex coach; and others to choose from. Trade or Terms. Norwich Hudson-Essex Co. Tel. 1730. tf feb16

WANTED—Female

WANTED—Extra waitresses. Apply Manager, Wauregan Hotel. feb18d

WANTED—Middle aged woman for general housework. Must have references. To live in Mystic, Conn. Mrs. F. G. Post, Phone 759.

WANTED—Young woman wanting position, call at 50 Shetucket St., Norwich, Conn. feb16d

LOST AND FOUND

$2 REWARD

Silver Handled, four-bladed knife — carved silver, with bale on end. Leave at Bulletin office.

LOST—White gold filigree bracelet with 2 aquamarines and 1 rhinestone. Tel. 2270-5. Reward. 5t feb12

LEGAL NOTICE

PLANT QUARANTINES

Quarantine on Satin Moth, and Revision of Quarantines on account of Gipsy Moth, Japanese Beetle, Asiatic Beetle and European Corn Borer.

State of Connecticut
The Agricultural Experiment Station
New Haven, Conn.
February 18, 1929.

It having been determined that certain insect pests designated below, have spread to such an extent in Connecticut as to warrant the establishment, extension or revision of quarantine restrictions and regulations in accordance with Federal action, the following plan is proposed:

Gipsy Moth: That the 31 towns of Barkhamsted (Litchfield County), Bloomfield, Canton, East Granby, Glastonbury, Granby, Hartford, Hartland, Simsbury, Suffield, Wethersfield, Windsor and Windsor Locks (Hartford County), Andover, Columbia and Hebron (Tolland County), Bozrah, Colchester, Franklin, Griswold, Groton, Lebanon, Ledyard, Lisbon, New London, North Stonington, Norwich, Preston, Sprague, Stonington and Voluntown (New London County), now in the lightly infested area be included in the generally infested area.

Satin Moth: That all of the towns east of the Connecticut River and the towns of Hartford and Suffield, west of the Connecticut River be placed under quarantine.

Japanese Beetle: That the restricted area in Fairfield County be extended to include the following 11 towns in New Haven County: Ansonia, Derby, East Haven, Hamden, Milford, New Haven, North Haven, Orange, Seymour, West Haven and Woodbridge; that a small section of the City of Hartford lying between Farmington Avenue, Spring Street, Walnut Street, Sargeant Street and Sigourney Street be quarantined; that a small section of the City of New London lying between Huntington, Bristol, Williams, Hempstead, Frank and Cottage Streets be quarantined.

Asiatic Beetle: That the towns of New Haven and West Haven be placed under quarantine, with the following areas described below as restricted zones within these towns. New Haven: Same as present area, bounded by Whalley Avenue, Blake Street, Moreland Road, Ellsworth Avenue, Derby Avenue, Boulevard, Oak Street, Forest Road to Florence Street, then from a point 400 feet of Forest road in a straight line to the junction of West Prospect Street and Whalley Avenue, lying partly within the town of New Haven and partly in West Haven; the area between Campbell Avenue and the New Haven Harbor, between Center and Brown Streets in West Haven.

European Corn Borer: That the quarantine be extended to include the following 29 additional towns: Suffield (Hartford County), Clinton, East Haddam, Essex, Old Saybrook, Saybrook, and Westbrook (Middlesex County), Bozrah, Franklin, Griswold, Ledyard, Lisbon, Lyme, Montville, Norwich, North Stonington, Old Lyme, Preston, Salem, Sprague and Voluntown (New London County), Canterbury, Killingly, Plainfield, Putnam, Scotland, Sterling, Thompson and Windham (Windham County).

Notice is hereby given that a public hearing will be held in the Assembly Room, Agricultural Experiment Station, 135 Huntington Street, New Haven, on Monday, February 25, at 10 o'clock a. m., in order that any one interested in any or all of the proposed restrictive measures may appear and be heard either in person or by attorney.

WILLIAM L. SLATE,
2t feb18 Director.

Business Notices.

AUTOMOBILE ACCESSORIES

Overhauling Repair Work of All Kinds

AUTOMOBILES, CARRIAGES, WAGONS TRUCKS and CARTS

Mechanical Repairs, Painting Trimming, Upholstering and Wood Work.

Blacksmithing in All Its Branches

SCOTT & CLARK CORPORATION

A Bulletin To Let Advertisement Will Rent It

Business Notices.

AUTOMOBILE ACCESSORIES

"To Save, See Dave!"
For Service Call
2848
FIRESTONE TIRES
U. S. L. BATTERIES
VULCANIZING GAS
OILS, GREASING and ACCESSORIES
— The —
Goldberg Rubber Tire Co.
Cor. Franklin and Willow Streets

ANTIQUE FURNITURE

ANTIQUE FURNITURE—The Boston Antique Shop, Angelo Mastello, prop., 55 Franklin St., Norwich, Conn. Established 1920. Tel. 707. We specialize in any kind of furniture work at moderate prices, also deal in antiques. aug8

LOUIS D. WARD—Antiques and second hand furniture, 4-6 Main St., Breed Hall Bldg. Tel 1833, Norwich. tuth

I BUY ANTIQUE furniture, old books, papers, silver, pewter, pottery, glassware, tools, etc. Louis D. Ward, 4-6 Main St., Breed Hall Bldg., Norwich. Tel 1833. jan28 tf

ANTIQUES—F. H. P. Clement, 13 No Main, Jewett City. Phone 140. tf feb1

CUSTOM HATCHING

CUSTOM HATCHING—Having enlarged my Newtown incubator, have room for more eggs at 3 cents per egg. Average hatch last year, 70 per cent of all eggs. Wm. F. Spokesfield, Willimantic R. F. D. 2. Tel. 323-5. tf AWF jan23

CONTRACTORS

P. F. SWEENEY
GENERAL CONTRACTOR and BUILDER
25 Chestnut Street

ELECTRICAL CONTRACTORS

ELECTRIC MOTOR REPAIRING
Motors Bought — Sold — Rented

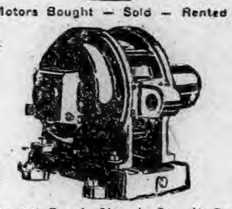

Largest Repair Shop in Southern N. E.
J. & H. Electric Co.
Providence, R. I.
Call us any time—day or night.
Pulleys—Bearings—Brushes—In Stock
Also Mfrs. of D. and W. Magnetic Chucks

MUSIC

Alice K. Smith
Wauregan, Conn
TEACHER OF PIANO
Pupil of Frank E. Streeter, of Providence
SPECIAL ATTENTION GIVEN TO CHILDREN AND BEGINNERS
Telephone Danielson 94-3.

ANSWERS TO "WHAT DO YOU KNOW"

(Questions on Page Four)

1—Aaron Cleveland.
2—At East Haddam.
3—Feb. 3, 1744.
4—In Norwich Town.
5—The hat business.
6—In 1779.
7—Sept. 21, 1815.
8—At New Haven.

A Bulletin For Sale Advertisement Will Sell It

Business Notices.

HOSPITAL

ST. TERESA PRIVATE Maternity hospital; also aged and invalid chronic cases to board, best care, food and home-like. Tel 2124 tf jan9

MACHINISTS

HARBER'S MACHINE SHOP, L. and A. P. Guertin, proprietors, 23-25 Chestnut St. Tel. 3142. Does all kinds of machine and general repair work promptly, day or night. jan28 tf

MONEY TO LOAN

LOANS
Sound Financing For the Workingman
Our Family Loan Service Will Solve All Your Money Problems
$100 LOAN payable $5 monthly, plus lawful interest.
$200 LOAN payable $10 monthly, plus lawful interest.
$300 LOAN payable $15 monthly, plus lawful interest.
Other Amounts in Proportion
Cost fixed by law. Every repayment reduces the cost. All loans in strict privacy.
Call, Write or Phone
Personal Finance Company
Room 307 Disco Bldg.—Third Floor
257 Main St. Telephone 3-2-3-3
Open 8:30 to 5—Saturday 8:30 to 1
Licensed by State, bonded to public

LOANS
ON NOTES SIGNED BY ONLY ONE RESPONSIBLE PARTY. OUR INTEREST RATE IS LOWER.
— THE —
MANKOF LOAN CO., INC.
99 Water Street, Norwich.
Phone 1573
"Licensed by and bonded to the state"

TREES AND SHRUBS

Fruit, Ornamental Trees and Shrubs
MAPLEWOOD NURSERY CO.
East Great Plain Tel. 926-2

PRINTING

BULLETIN and RECORD job department now at Bulletin Office. Call 35-2.

TRANSPORTATION

PASSENGER — Through service to Springfield, 3 times daily: 9:05, 1:30, 5:05. Springfield-New London Coach Co. For information call Wauregan Hotel. Tel. 404 dec19

BAILEY'S EXPRESS—New Haven, Middletown, East Hampton, Moosup, Danielson and Willimantic. Leave orders at Jack's Sport Shop. Phone 820

TRUCKING

JOSLYN—Excellent storage. Mover of everything; expressing, freight handling, teaming and auto vans at your service. tf feb12

ARTHUR B. LATHROP
Auto trucking—teaming and expressing
Furniture and Piano Moving
Established 1872 Telephone 418

VETERINARY

Phone 2824
Dr. Robert Globus
758 BOSWELL AVENUE
VETERINARIAN
Up-to-date Hospital for Small Animals
All Kinds of Veterinary Work
Day and Night Service

NOANK

WHIRLWINDS TO PLAY NEW BRITAIN PHANTOMS

The Whirlwinds did not play Monday night because of a misunderstanding with the Polish-American A. C. of New London as to the dates. This week the Whirlwinds both play the last New Britain Phantoms game. The Phantoms have been great this year, winning 7 of 10 games. The Phantoms won the championship last year. The Whirlwinds are practicing hard and expect to defeat New Britain by a good score. The Noank boys have won 14 out of 17 games this year. They lost two games by two points each, both of these games being played out of town.

Miss Norma Dooley, of Westerly, was a caller on Mrs. John Tooze at the week-end.

Mrs. Frank Schoonmaker, who has been confined to her home by illness, is somewhat improved.

C. C. Spink, of New York, is spending a few days at

NEW LONDON TANGLEFOOT GETS TWO NIANTIC MEN INTO MIX-UP

(Special to The Bulletin)

NEW LONDON, Feb. 17—William Treat and James Coroley, Niantic young men were in the police court Saturday charged with driving while under the influence of liquor. The charge against Treat was amended to that of intoxication, as there was no evidence to show that he had driven while drunk and he was fined $25 and costs. The charge against Coroley was nolled. Treat and Coroley entered an automobile at Niantic without permission of the owner, driving to this city. Upon their arrival here both proceeded to become drunk and so that when they were ready to return home their minds were not as clear as they ordinarily would be. They succeeded in finding the car, for they entered the automobile of Earl Daniels, of Hamburg, which Treat attempted to start. He could not get the engine to run, so he summoned a garage worker and the automobile was towed away that repairs, if any were necessary, could be made. In the meantime Daniels discovered that his car was missing and at police headquarters reported it stolen. After the police had requested departments throughout the state to be on the lookout for the supposed stolen car it was found at a garage on Jay street where Treat and Coroley were awaiting its being put in running condition. They were arrested by Acting Sergeant Augustus Ray and Patrolmen Frank Philopena and Edward Riordan.

The automobile found parked on Bank street Friday night by Patrolman George Cockell and which had been there for four days, was taken from storage by the owner, a man named Poulas Saturday, after towing charges and storage had been paid.

DR. WM. D. CRONIN'S ESTATE INVENTORIED AT $259,164

(Special to The Bulletin)

NEW LONDON, Feb. 17—Inventory of the estate of Dr. William D. Cronin, local physician, who died three weeks ago while visiting relatives at Ridgefield park, New Jersey, was filed Saturday in the probate court by the physician's widow, Elizabeth A. Cronin, and the appraisers, Joseph A. Stanners and Harry Gordon. The amount of the estate is $259,164, which represents an undivided one-half interest of $107,500, Cronin building, 86 State street; an undivided one-half interest of $7,500 in the Cronin residence, 22 Nathan Hale street and an undivided one-half interest of $7,000 in the Cronin summer residence at 46 Mott avenue, Neptune park. The remainder of the physician's estate includes investments in stocks, bonds and notes, a Buick automobile valued at $800 and household furniture, the value of which is placed at $100.

County Fire Wardens to Meet

The annual meeting of the New London county fire wardens is to be held at the Y. M. C. A. March 6. The meeting will open at 10 a. m. and will continue during the afternoon after a luncheon. Moving pictures depicting various methods of fighting fire will be a feature of the affair.

Greetings From Norwich

Following a short business meeting of Anne Rogers Lyon tent, Daughters of Union Veterans of the Civil war in Union lodge rooms at the week end a Washington meeting was held. Mrs. Walter Rehn, patriotic instructor, read articles on Washington and Lincoln. Mrs. Mary Thompson was chairman of the entertainment committee and had arranged an attractive program. Mrs. Julia Cook, of Norwich, a charter member of the organization here, sent greetings.

Mr. and Mrs. Armstrong Gardner of New Rochelle, N. Y., have announced the engagement of their daughter, Hazel K. to Ensign George Fort Hicks. Miss Gardner is a graduate of Connecticut college and Ensign Hicks of the local Coast Guard Academy. Both have many friends in this city.

Mrs. Peter B. McLean of 24 Stanners street gave a party on the fourth birthday of her son Robert, with games, music, dancing and refreshments.

Miss Munger to Speak

Tomorrow afternoon Miss Elizabeth Munger, superintendent for the state farm for women, will address a meeting of the regional group of the Church Mission of Help, to be held in the Parish House of St. James' Episcopal church.

Members of Osprey Ladies' Aid society held an all-day sewing session the past week at the home of Mrs. Joseph M. Greenman, on Vauxhall street. At noon luncheon was served by the hostess and in the early afternoon a short business session was held.

The Junior circle of King's Daughters of the Second Congregational church held a Valentine party in the church.

ANDREWS' SLOOP FOUND FLOATING OFF MONTAUK

(Special to The Bulletin)

NEW LONDON, Feb. 17—Frank Andrews, 116 Howard street, has been drowned in Block Island or Fishers Island sound, for Saturday his fishing sloop, J-6517, was picked up by the crew of one of the U. S. Coast Guard patrol boats, in charge of Lieut. Morrow. There was no evidence of life aboard the sloop and everything points to Andrews having fallen overboard while attempting a trip from Block Island to New London with a load of fish.

The sloop cleared from Block Island last Tuesday afternoon, between 2 and 3 o'clock and should have reached port that night between 7 and 8 for weather conditions favored a quick trip. When the sloop did not appear in the harbor Wednesday, the U. S. Coast Guard station was requested to make a search for the boat. Saturday forenoon, about 11 o'clock, while the patrol boat was searching for the sloop, a craft answering the description of the missing boat was sighted about 20 miles south of Montauk Point. The patrol boat was headed for the sloop and on being overtaken it was determined that the boat was drifting with the sea. A member of the crew of the patrol boat boarded the sloop and it was discovered that Andrews was not in the cabin and no trace of him could be found. The sloop was taken in tow and was brought to the state pier, arriving here at 3 o'clock.

CLAIMS BOYS PLAY TRUANTS TO HAUNT POOLROOMS

(Special to The Bulletin)

NEW LONDON, Feb. 17—Homer K. Underwood, principal of Bulkeley school, has lodged a complaint with city authorities that school boys are frequenting poolrooms. As a result, a police drive to enforce the law prohibiting minors from going into such places is looming. Names of the proprietors of the pool halls permitting youths to play have been handed to Captain Charles A. Pinney. Prof. Underwood states that he has evidence showing that many boys have a habit of leaving home early, ostensibly to attend school. However, they play truant instead, and spend most of the day in pocket billiard rooms. The police promise prosecution of any place found violating the law, also a revocation of its license.

At the annual meeting of the board of trustees of the B. P. Learned mission, Rev. Charles S. Spaulding was re-elected president; Rev. R. W. Ferguson, vice president; treasurer, Alfred Colt; secretary and assistant treasurer, Henry Holt Smith. Reports read by the treasurer showed that the mission had a bank balance January 1, of $105.74 after having spent more than $9,000 in charity during last year.

Property on Sherman street, belonging to Richard H. Pugh has had two mechanics' liens placed on it, according to certificates filed at the city clerk's office. One is in favor of Charles F. Crane, of Waterford and the other in favor of Antoine Chavot, of Groton.

Alex Wozceichowski, of Norwich; Mrs. John Tostabza, 47 Tenth street; Hilton Peabody, Niantic, Thomas Jones, Cincinnati, patients at Lawrence-Memorial hospital, were discharged Saturday.

Prosecuting Attorney Daniel M. Cronin left Saturday for another southern vacation, having gone to North Carolina where he was staying when summoned home three weeks ago by the death of his brother, Dr. William D. Cronin. During his absence from New London for several weeks his duties will be fulfilled by Attorney Max Boyer.

Commissioner of Motor Vehicles Robbins B. Stoeckel Saturday ordered the suspension of the drivers' licenses of Dorsey B. Reeves, 458 Williams street and Nello J. Minucci, 37 Pacific street. Both drivers were recently penalized in the police court on charges of reckless driving.

OBITUARY

Grace E. Rogers

Grace Elizabeth Rogers, 7, daughter of Mr. and Mrs. Frank I. Rogers, 46 Fair Harbour place, died Saturday at Lawrence-Memorial hospital, where she had been a patient but a few days.

Mrs. Onufrun Uhrun

Mrs. Kate Uhrun, 67, wife of Onufrun Uhrun, died Saturday at her home at Quaker Hill, after a brief illness. Besides her husband, Mrs. Uhrun is survived by several children. She was born in Austria, but had resided in this country for many years.

Maurice Kirkpatrick was guest organist at the musical vespers held tonight in All Souls' Unitarian-Universalist church. An impressive program of music was rendered.

At a meeting of Troop No. 2 of the Methodist Boy Scouts at the week end plans were made for the annual Scout circus to be held in April. During the meeting Scout Gordon Crocker was presented a gold inlaid fountain pen for work performed during the last year. Presentation was made by Fremont Daniels, who has drilled the troop for the past three years.

Miss Jessie Copeland, '29, president of the Commuters' club of Connecticut college entertained its members Friday night at a Valentine party, held at the home of her sister, Mrs. Lena C. Kaplan of 44 Black hall street.

Word has reached this city that the health of Edward L. Streeter Jr., who is in Albuquerque, N. M., is improving and eventually his complete recovery is expected.

About 85 couples were present at a dance held by nurses of the Lawrence-Memorial hospital. During intermission punch and heart-shaped cookies were served.

ONE OF PIONEER MEMBERS OF ST. MARY'S PARISH

(Special to The Bulletin)

NEW LONDON, Feb. 17—Mrs. Anastasia M. Corcoran, 85, widow of William J. Corcoran, died late Friday night at her home, 47 Lincoln avenue, after a brief illness of pneumonia, although Mrs. Corcoran had been partially incapacitated for four years as the result of a fractured leg. She is survived by two daughters, Misses Margaret and Nellie Corcoran; a son, Francis J. Corcoran; seven grandchildren and a great-grandchild. Mrs. Corcoran was born in Ireland but had resided in this country since girlhood. She was a member of St. Mary's Star of the Sea church. She was one of the untiring and faithful workers who gave generously of their efforts in assisting in obtaining funds that made possible the erection of the church from which she will be buried.

Francis P. D'Avignon

Francis P. D'Avignon, 70, died Saturday at his home, 27 Howard street death following a brief illness. Mr. D'Avignon is survived by his wife. He was a stone cutter and for years was proprietor of a monumental works. He was born in Canada, but had resided in New London many years.

FUNERAL

Oliver D. Bailey

The funeral of Oliver D. Bailey was held Saturday afternoon at 2 o'clock at his residence at Great Neck road, Waterford, the services being conducted by Rev. E. E. Knapp, pastor of Jordan Baptist church. Burial was in Starr cemetery, Groton.

The body of Arthur Morgan, who died at the Westerly hospital Friday was sent yesterday morning to Toronto for funeral services and burial. He died as a result of injuries received in an automobile accident recently. He was employed as a locomotive engineer and lived at 266 Crystal avenue.

As a result of a slight fire in the two-story frame structure 46 Bank street yesterday morning, a still alarm brought out the Nameaug and Kosmoo Ladder companies. The blaze started on the roof of the establishment of the Capitol Cleaners and Dyers, tenants of the building and was caused by a spark from the chimney. By the use of chemicals the flame was quickly extinguished. The building is owned by Jeremiah Twomey.

Memorial Picture

At the morning service of the First Batist church today, a picture, The Good Shepherd, was presented by members of Circle No. 10 of the church, in memory of Mrs. Frank Johnson. The picture was unveiled by Mrs. F. W. Minson, Jr., superintendent of the primary department of the church school.

SUSPECTS THIEF WAS MAN HE BEFRIENDED

(Special to The Bulletin.)

NEW LONDON, Feb. 17.—Henry Riendeau, employed at the union station, made complaint to the police Saturday night that $52 belonging to him had been stolen from his room, 62 Golden street, between 3 and 8 o'clock and that he suspected Eddie St. John of having committed the theft. Riendeau said that the money was taken from a suit case and that earlier in the day he had loaned St. John a dollar, taking the money from the suit case in the presence of St. John.

Allege Reckless Driving.

An automobile driven by Francis L. Cabues, 11 Starr street and a car driven by Arthur M. Armstrong, 100 Grant avenue, Medford, Mass., collided this afternoon, corner of Montauk avenue and Linden street. Both cars were damaged and each driver blamed the other for the crash. Cables and Armstrong were ordered to present themselves in the police court tomorrow, charged with reckless driving.

Westerly Car Recovered.

The New London police tonight received information that a Dodge coupe, owned by the Westerly, R. I., Sun, had been stolen and were requested to be on the lookout for the machine. About 7.30 o'clock, Automobile Patrol Officer Augustus Ray observed the stolen auto being driven southerly on Main street and gave chase. The driver realized that he was being followed and changed his course, driving the car to Hill street, which, for the most past, is a steep grade. The fleeing machine had been driven but a short distance into Hill street when the police car followed it. The occupants of the stolen machine leaped from the car, but did not apply the brakes, causing the auto to slide back and crash against the police auto. The thieves escaped, but the Westerly car was recovered. A representative of the Sun came to New London and took charge of the machine.

BROOKLINE BROKER AND GUEST ARRESTED

(Special to The Bulletin.)

NEW LONDON, Feb. 17.—James J. Hill, 33, of 188 Mason terrace, Brookline, Mass., who described himself as a broker, was arrested ehrly today by State Police Officer Johrn Smith charged with driving under the influence of liquor. He furnished a surety on his bond of $200 and will be in court tomorrow. James E. Fitzgerald, 32, of Brookline, and who said he was a salesman, a passenger in the machine, was arrested on a charge of intoxication. He, also, furnished a surety on a bond of $25 and will be presented in court Monday. Hill was driving on Bank street shortly before 3 o'clock when the manner in which the driver guided the car attracted the attention of Officer Smith. When the machine was held up the condition of the two occupants was obvious and the double arrest followed.

John Rayhard was also arrested by Officer Smith charged with driving while under the influence of liquor. Two other charges, evasion of responsibility and driving without a license in his possession, were also levied against Rayhard. The arrest was made at 2 o'clock this morning after the car Rayhard was driving had collided with another auto in Waterford.

Parked Overtime.

W. L. Brown, of Hempstead street, was arrested Saturday for violation of the automobile law in parking overtime on Bank street, being arrested by Traffic Officer John Courtney. He furnished a cash bond of $2 for appearance in court Monday.

Daniel J. Reddy, 39, a cook residing at 32 Golden street, was arrested Saturday night by Patrolman Frank Philopena upon complaint of Herman Soltz. Reddy is charged with breach of the peace and intoxication and will be presented in court Monday.

"Bat" Welch, Union court, complained to the police Saturday night that while his Ford automobile was parked in front of 174 Bank street, a thief went to the machine and stole two loaves of bread, one-half pound of coffee and a can of corned beef, which Welch had purchased for his Sunday's rations.

John B. Lavelle, submarine base, was arrested Saturday night charged with breach of the peace and intoxication. He was on State street and after a fight between Lavelle and a restaurant proprietor had been ended by the interference of Patrolmen Edward Riordan and Clarence Wells, the sailor was allowed his liberty, but when Lavelle started to renew hostilities he was locked up. Lavelle, who was released from the brig at the base only Saturday after having served a sentence of 20 days, was turned over to a patrol officer and taken back to the base.

What Is Going On Tonight

Park Congregational church Men's club at Osgood Memorial.

Uncas lodge, No. 11, I. O. O. F., at Odd Fellows' hall.

Thames union, No. 137, U. B. of C. and J. of A., at Carpenters' hall.

Clover temple, No. 9, Pythian Sisters, at Buckingham Memorial.

Norwich aerie, No. 267, F. O. E., at Eagles' home.

Nemrod grotto, M. O. V. P. E. R., at Grotto home.

Woman's auxiliary, No. 2, American Legion, at Thayer building.

Maj. L. B. Almy auxiliary, No. 15, U. S. W. V., at Buckingham Memorial.

Nevins-Carver circle, No. 1236, C. of C., at Foresters' hall.

ANNOUNCEMENTS

Broadway Theatre.

Fannie Brice is one of those persons that utterly defy description. One may resort to a debauch of adjectives in the attempt yet the elusive lady is still but faintly imagined. Fannie Brice must be seen to be appreciated—and that is precisely what the record crowd at the Broadway Theatre last night did. They saw, and, to judge by their unroarious applause, appreciated. Last night Fannie Brice herself was thousands of miles from the Broadway theatre—yet she was present in the flesh.

The screen seemed even to add to the magnetism of her personality, to the devastating quality of her mirth, to the appeal of her moments of pathos, and to the half-mournful cadences of her spirit. In her ludicrous travesties and clowning antics she seemed the very incarnation of the muse of merriment. And more than a hint of the tragic genius of Bernhardt shone through her poignant acting of "My Man".

It was all there! It was the same old Fannie that the world has laughed and cried over—but with a new enchantment!

Fannie is cast as the oldest of three orphans and the supporter of the family. Her wages come from the theatrical costume factory where she sews, and love comes to her unexpectedly when she sees a muscular youth demonstrating an exerciser in a drug store window. By what odd means she meets, helps and wins a proposal of marriage from him, how her sister, insolent and a follower of a middle-aged roue—steals from Fannie the love of her man—how her old gift for entertaining the fellow workers in the shop with dance oddities, wins her a chance to go on the stage—and how she finally attains the heights, through suffering—make a story of moving seeing Fannie Brice in her first movie, "My Man".

An added attraction was the first showing of a Mack Sennett All Talking Comedy entitled "The Lion's Roar," and it is no exaggeration to say that the audience also roared.

Palace Theatre

A variety of entertainment will be provided by Exie Butler, Don Santo and their entertainers, who open a three-day engagement at the Palace theatre today consisting of songs, dances, and music. Exie Butler is known as the "Silver Moon Girl" and also plays the saxophone. Don Santo is billed under the title of "World's Flash Black Bottom Dancer." He is a veritable dancing volcano. These two are accompanied by a company of seven entertainers de luxe. The individual talent is blended into one big revue, with beautiful scenery and alluring costumes. This is a jazz band with plenty of pep and versatility direct from the Texas Guinan club in New York. Supporting this attraction is Meehan & Shannon in a comedy travesty on domestic life; Fenwick Sisters in harmony supreme; Jack Gregory Trio in a whooping good time and Lester & Earle in fun on the door step.

Nurse to the helpless man she loves and maid to his wife, and watching the latter openly carry on an intrigue, the little French girl whose nickname, "Lingerie," provides the title of the new Tiffany-Stahl production featuring Malcolm McGregor and Alice White which will be seen from today to Wednesday at the Palace theatre, is involved in one of the most dramatic situations imaginable.

An hour after his wedding ceremony, Leroy Boyd involuntarily heard his wife's confession that she is in love with another man and has married him only for his money. Bitterly disillusioned, Boyd enlists in the American army as a private and on his first furlough in Paris saves a little French model from the unwelcome attentions of a drunken soldier.

Their romance is cut short by the abrupt termination of his furlough, and her next sight of him is as a helpless invalid, paralyzed as the result of his wounds. Government regulations send him home to his wife. "Lingerie" follows him only to be confronted by the intolerable misery of caring for his helplessness and watching with him the affair between his wife and her lover.

George Melford directed, and the cast includes, besides the principals, Mildred Harris as the wife, Armand Kaliz as her lover, and Kit Guard, Victor Potel, Cornelia Kellogg and Marcella Corday.

Breed Theatre

Red Wine, which opened at the Breed theatre yesterday, while primarily a whimsical yarn of life and heart interest, is relieved of its solemnity by a golden thread of farcical humor running through the story.

Th story action consists of a character study of Charlie Cook (Conrad Nagel), a man of middle age—a pillar of the community—yet sad because he has forgotten how to play.

Irritated by the jibes of his cronies, Charlie decides to throw off the poke of conventionality and become "one of the boys," enjoying life to the fullest. His first step is to rig himself out like a fashion plate, then find the "wine, women and song."

He finds all three, in spite of the fact that he has an incomparably charming wife (June Collyer) at home. But the tinselled life soon loses its appeal. Remorse comes to the rescue just in time to save the hero for his wife and avert a tragedy.

Sharon Lynn, as Charlie's secretary, and Arthur Stone, as the man who contributed most to the husband's delinquencies, both have conspicuous roles. Others in supporting part are A. Allyn Warren, Ernest Hilliard, Ernest Wood and Marshall (Babe) Ruth.

Raymond Cannon directs the story for Fox Films. The continuity was prepared by Charles R. Condon and the screen story by Andrew Bennison.

H. T. CLARK'S STOLEN CAR RECOVERED IN NEW LONDON

(Special to The Bulletin.)

WESTERLY, R. I., Feb. 17—The Dodge coupe of The Westerly Sun was stolen Sunday night about 6:45 o'clock while parked in front of the home on Grove avenue of Herbert T. Clark clerk of the Third District court of Westerly. Mr. Clark had finished his supper and placed the key in the car while he turned back into the house to fix the furnace. When he returned the car was gone. Reporting the loss to Lieutenant of Police George H. Champlin on duty in Dixon square, state police at the Hope Valley barracks in Rhode Island, Groton and Saybrook barracks in Connecticut, New London and Norwich police were notified. At 8 p. m. a call was received from New London police, notifying the Westerly police that the former had located the machine. The police officer was seen by the two young men occupants of the car who turned up a side street and abandoned the auto, leaving the motor running. The car rolled back a short distance, striking a car in the rear, but doing no damage. Mr. Clark went to New London and returned with the auto.

Charles S. Fairclough of Norwich called on Westerly friends Sunday evening.

CAR RUNS OFF THE ROAD—MISS GLADYS MONGEAU CUT

(Special to The Bulletin.)

WESTERLY, R. I., Feb. 17—Henry Semey, 336 Hillside avenue, Holyoke, was operator of a Buick brougham owned by Arthur Mongeau, 22, of Wilford court, Pawcatuck, which struck the soft dirt, ran off the road and overturned, Sunday night. The accident occurred on the Nooseneck hill road, near the junction of the old Potter Hill road, just beyond the top of Vincent Cart hill. All the glass in the auto was smashed, yet the occupants escaped serious injury as the car turned over on the soft side of the highway. In the car were the owner's wife and daughter Gladys, aged 21, and Mrs. Semey's four-year old daughter, Eleanor. They were taken to the office of Dr. William A. Hillard, where it was found that Miss Gladys Mongeau had a bruised knee and cut on her wrist. The auto was towed to Pawcatuck. Lieutenant George H. Champlin who investigated found the car was proceeding from Pawcatuck to Westerly at a rate of 35 miles. He released the operator.

CLARK'S CORNER

Mr. Wilson remains critically ill at his home.

Mrs. Hallaback and her youngest son have been seriously ill with grip.

Several were in Willimantic on Dollar day.

Weak solutions may be all right in chemistry, but they don't go in politics.

THE MOHICAN MARKET
260-264 Main St., Norwich, Conn.

EVERY ADVANTAGE WE GAIN IN BUYING AT LOWER COST IS PROMPTLY HANDED ON TO OUR CUSTOMERS AT JUST SO MUCH LOWER PRICES. NOTE THE GREATER SAVINGS IN THIS MONDAY AND TUESDAY LIST OF MOHICAN GOOD QUALITY

MOHICAN LOWERS STEAK PRICES ON BRIGHT, FRESH, TENDER, YOUNG STEER BEEF
Sirloin or Porterhouse STEAK lb 45c

FRESHLY CUT ROUND Steak, lb..... 32c | CUTS FAT Salt Pork, lb 12½c

DIRECT FROM FISHING PORTS — FRESH, SEASONABLE FISH
Fresh BOSTON BLUEFISH, lb. 12½c
Whole or Half Fish to Bake or Boil

Certified Northern OYSTERS, pint 45c

FIRM, RIPE Bananas.. doz. 19c | SUNKIST, SEEDLESS Oranges, 2 doz. 29c

GRANULATED SUGAR, 5 lbs.... 25c

Mild, Whole Milk CHEESE, lb..... 31c

THE ITEMS BELOW ARE ON SALE ALL THIS WEEK
PURE APPLE BUTTER, 2 lbs... 25c
A Timely Mid-Winter Special. Buy it in Bulk

FULL 8 OZ. JAR
MOHICAN MAYONNAISE 19c
Distinctly Different. Just as good in winter as in summer.

BLUE ROSE RICE, lb..... 6c
Clean, Bright, Fine Cooking Quality

NORWICH'S GREATEST COFFEE VALUE!
Dinner Blend COFFEE 3 lbs $1
Our Best in Bulk
Our Low Price Lowered Again on a 45c Retail Quality Coffee

OUR FIVE-CENT PRICE ON
Mohican Fresh Bread 5c
We Bake It Here!
Going over with a Bang! Employnig more Home Town bakers to keep up with the constantly increasing demand. The old-time price back again on the Mohican Full Pound Loaf of pure, wholesome, fresh baked White Bread

THE PORTEOUS & MITCHELL CO

Our Daily Special
ONE DAY ONLY—MONDAY
"Kalburne" Checked Ginghams at 19c yd
Regular Value 29c a yard
DO YOU REALIZE THAT CHECKED GINGHAMS ARE THE THING FOR SPRING?
Just 1000 yards "Kalburne" Ginghams in all the wanted checks for Spring wear—small, medium and large. Regular value 29c a yard.
DAILY SPECIAL PRICE, yard 19c
On Sale Monday Only
NO MAIL OR TELEPHONE ORDERS

— THE —
BREED
TODAY-TUESDAY
2:15, 7 and 8:45
WILLIAM FOX presents
Red Wine
Pouring out in bountiful measure unusual entertainment, presenting a novel treatment of dramatic situations, comedy twists and astounding photography. "Red Wine" is yours—with cupfuls of laughter and eyefuls of beauty.
Selected Short Features

MALEK'S RESTAURANT
MALEK BLOCK
Attractive Hotel Accommodations
Board—Day or Week
JEWETT CITY

BROADWAY TODAY TO WEDNESDAY
WHAT WOULD YOU DO?
IF—you had found your man
—your wedding day arrived
—the guests had assembled
—you opened a door
—and found your sweetheart in the arms of your sister!
See and Hear Winner back from Paris FANNIE BRICE in "MYMAN"
Based on the Story by Mark Canfield Scenario by Robert Lord
Directed by ARCHIE L. MAYO
VITAPHONE
SEE AND HEAR FANNIE BRICE SING HER OLD FAVORITES AND MANY NEW ONES!
— AND —
The FIRST ALL TALKING MACK SENNETT COMEDY
"THE LION'S ROAR"
YOU'LL LAUGH AND ROAR, TOO!
SHOWING AT 2:15, 7:00 and 8:45 P. M.

Today Tuesday Wednesday
Exie Butler Don Santos
— and —
THEIR RHYTHM BOYS
A Jazz Band With Pep and Versitality
Meehan & Shannon A Comedy Travesty on Domestic Life
Fenwick Sisters Harmony Supreme
JACK GREGORY TRIO
A Whooping Good Time
LESTER & EARLE
Tid Bits of Vodvil
— On the Screen —
Lingerie
With ALICE WHITE MALCOLM McGREGOR
PALACE
THE HOUSE OF HITS

THOSE RUN DOWN AFTER SERIOUS ILLNESS NEED STRENGTH-BUILDING FOOD TONIC

Father John's Medicine of Great Value in Rebuilding Health

Following a period of serious illness comes a time of great danger to those who find themselves unable to regain normal strength and health.

This weakness which seems to make recovery so hard and long-delayed is a period of special danger because the resisting power of the system is lowered and the patient has little strength to fight off colds, coughs and other more serious illness.

During this time of danger the safe tonic for all the family is Father John's Medicine. This old-fashioned pure and wholesome food medicine contains strength-building, health-giving elements which are easily taken up by the weakened system and quickly made into new strength and health. Contains no narcotic drugs in any form.

FOR STRENGTH AFTER ILLNESS
FATHER JOHN'S MEDICINE
NO DRUGS
Over Seventy Three Years of Success for Colds and Throat Troubles

League of Women Voters
Child Welfare Luncheon
MONDAY, FEB. 18, 1929
at 12:15 o'Clock
Wauregan Hotel
After Saturday make reservations at Wauregan Hotel.
TICKETS $1.00

WHEN YOU WANT to put your business before the public there is no medium better than through the advertising columns of The Bulletin.

CLOUDY TODAY; FAIR TOMORROW

Norwich Bulletin

1760 1929

NORWICH, CONN., MONDAY, FEB. 18, 1929

FULL ASSOCIATED PRESS DISPATCHES

The Bulletin.

Norwich, Monday, Feb. 18, 1929

THE WEATHER

Conditions.

The disturbance that was over Wyoming Saturday night is advancing rapidly eastward being central over southern Lake Michigan and pressure is relatively low from the Atlantic coast and over eastern Ontario.

Elsewhere the weather will be partly cloudy Monday and Tuesday in the Washington forecast district. It will be colder Tuesday in New England.

Winds.

North of Sandy Hook: Moderate south shifting to southwest winds and increasing; weather partly overcast Monday.

Sandy Hook to Hatteras: Moderate to fresh south and southwest winds; increasing over north portion Monday night; weather partly overcast Monday.

Forecast.

For southern New England: Increasing cloudiness Monday; Tuesday fair and colder.

Observations.

The Bulletin's observations show the following changes in temperature and barometric changes Saturday and Sunday

Saturday—	Ther.	Bar.
6 a. m.	30	29.70
12 m.	44	29.70
6 p. m.	40	29.50

Highest 46, lowest 29.

Sunday—	Ther.	Bar.
6 a. m.	28	29.90
12 m.	41	29.80
6 p. m.	38	29.80

Highest 45, lowest 28.

Comparisons.

Predictions for Saturday: Increasing cloudiness followed by rain.

Saturday's weather: Fair and springlike, south to west wind.

Predictions for Sunday: Rain late in day.

Sunday's weather: Fair, southerly wind, not much change in temperature.

SUN, MOON AND TIDES
(Standard Time)

Day	Sun Rises	Sun Sets	High Water	Moon Rises
	a. m.	p. m.	a. m.	a. m.
18	6.40	5.24	4.46	2.29
19	6.39	5.25	5.53	3.40
20	6.37	5.27	6.57	4.47
21	6.36	5.28	7.54	5.55
22	6.35	5.29	8.49	6.17
23	6.33	5.30	9.38	rises
24	6.31	5.31	10.25	6.39

Six hours after high water it is low water, which is followed by flood tide.

GREENEVILLE

The Third Sunday brigade of St. Mary's Memorial church received holy communion in a body at the 7.30 o'clock mass Sunday morning, which was offered by the pastor, Rev. William A. Keefe, who was assisted by the curate, Rev. Frederick M. Coholan, in distributing the sacrament. At the three masses of the day it was announced that Lenten services would be held every morning at 7.30 and on Wednesday, Friday and Sunday evenings at the same hour, at 7.30 p. m. The week's Lenten sermons, unless otherwise announced, are to be delivered on Wednesday evenings by Rev. John Finn of Fishers Island, N. Y. Father Finn is an eloquent preacher. He is a veteran of the World war.

FUNERAL.

Joseph J. Bechard.

The funeral of Joseph J. Bechard was held from his late residence, No. 120 North Main street, Saturday morning at 8.30 o'clock, followed by a requiem mass at St. Mary's Memorial church at 9 o'clock, which was offered by Rev. Frederick M. Coholan. The music was in charge of Mrs. Michael J. Farrell, organist. At the offertory Pie Jesu was rendered by Mrs. Farrell and as a waiting hymn the choir sang Lead Kindly Light. At the recessional Mrs. Farrell played Chopin's Funeral March. Burial was in St. Joseph's cemetery where Rev. Frederick M. Coholan conducted the committal service. The bearers were George Eastham, Frank Fitzmaurice, Martin Waldron, Joseph Waldron, J. S. Breault, Horace Lester. Attending the services were many friends and relatives from Taftville, Jewett City, Putnam, and Plainfield. At the grave the military services were carried out by a firing squad and taps was sounded. Mr. Bechard served overseas in the World war, being connected with the aviation corps as a mechanic. The floral remembrances were numerous.

TAFTVILLE

American Legion meeting tonight, Red Cross rooms, 8 o'clock.—adv.

Mr. and Mrs. Napoleon Arpin were pleasantly surprised Friday evening, at their home on Germania avenue, in honor of their 25th anniversary of marriage.

Mrs. Arpin is the daughter of Mr. and Mrs. John B. MarcAurele, of Plainfield, and Mr. Arpin, the son of Mrs. Pierre Arpin, of Baltic. Musical selections for the evening were rendered by Miss Florine Arpin, violin; cornet, by Henry Pion and Babe Arpin; saxophone by Leo Tetreault; piano, Loretta Pion and Rosanne Arpin. Among the guests present were Mr. and Mrs. Urban MarcAurele, Mr. and Mrs. Philip Hebert, of Plainfield; Mr. and Mrs. Lucien MarcAurele, of Jewett City; Mrs. Pierre Arpin and family, Antonia, Frank, Bertha and Babe; Mr. and Mrs. Charles Charron, Leo Tetreault, Uiderie Blanchard and daughters, Rita and Loretta, of Baltic; Mr. and Mrs. Amedee Pion, with their son, Henry, and daughters, Isabelle and Loretta; the Misses Alice and Alma Rondeau, and Germaine, Laurea and Lucienne Pion, of Taftville.

Mr. and Mrs. Arpin received many gifts of money and silverware. A beautiful basket of 25 rosebuds was presented in honor of their anniversary. Refreshments consisted of a large anniversary cake, ice cream, candy, nuts and fruit cocktail. An enjoyable evening was passed by all.

Bladder Weakness

If Bladder Weakness, Getting Up Nights, Backache, Burning or Itching Sensation, leg or groin pains make you feel old, tired, aepless, and worn out why not make the Cystex 48 Hour Test? Don't give up. Get Cystex today at any drug store. Put it to a 48 hour test. Money back if you don't soon feel like new, full of pep, sleep well, with pains alleviated. Try Cystex today. Only 60c.

WHEN YOU WANT to put your business before the public there is no medium better than through the advertising columns of The Bulletin.

SPEAKERS TELL OF LAMENTABLE CONDITIONS IN NEAR EAST AREAS

About 150 prominent men and women of Norwich, including Mayor Lee Roy Robbins, gathered at a luncheon at the Wauregan hotel, Saturday evening, to listen to a first hand report from prominent representatives of the Near East Relief association who gave a concise account of the work performed by the Near East Relief in Egypt, Persia, Armenia, Greece, Bulgaria, Syria, and Jaleatne. The luncheon was held under the auspices of Norwich Near East Relief committee of which Rev. Alexander H. Abbott is honorary chairman and Miss Elizabeth B. Huntington, chairman.

Rev. Mr. Abbott presided and Rev. Charles H. Ricketts delivered the invocation. The honored guests were Harold C. Jaquith, associate general secretary of Near East Relief and managing directors of Athens area; Lady Anne Azgapetian, of the Imperial Russian Red Cross in the army of the Caucasus.

Rev. Mr. Abbott in opening the meeting first thanked Joseph C. Adams, his orchestra for volunteering their services. Rev. Mr. Abbott then announced that in order that the gathering would have a vivid impression of the Near East relief work, moving pictures would be shown giving some glimpses of the service which the organization is rendering. The pictures were both educational and thrilling.

Some scenes depicted human misery which was almost inconceivable, while others portrayed what the unselfishness and sacrifices made by charitable American men and women has done towards alleviating the suffering of unfortunate refugees, war victims and orphans in the poverty and war stricken countries of the Near East. Some of the human rehabilitations and transformations pictured on the screen were almost miraculous in nature. Particularly the pictures showing the orphans as they were brought into the Near East Relief camps in Greece and their transformation into happy and hopeful children by the application of American health methods and the Boy Scout system of camp discipline.

When the showing of the pictures was finished Rev. Mr. Abbott, in a few appropriate and well chosen words, introduced Harold C. Jaquith as the first speaker. Among the interesting revelations made to the gathering by Mr. Jaquith was a humorous description of the fact that people from the various parts of the United State, each have a different point of view about the Near East. This being know to the Egyptian guides, they have a trick of asking American tourists whether they come from the United States or from California.

Mr. Jaquith began his address by paying a high tribute to Christian C. Thurber, his associate in the Near East Relief work for a period of eight years. Mr. Thurber was born in Norwich and is rendering noble service in Athens, Greece, in behalf of the Near East sufferers. The people of the afflicted area, said the speaker, put great stress upon the fact that the real work of the Near East is being accomplished and is due mainly to the faith of the American people in humanity and to their exemplary charity, and who without knowing any of the unfortunates or seeing their misery, are contributing the means of support to a vast number of afflicted human derelicts who are being remade into respectable human beings. The speaker added that it is absolutely impossible to convey to the mind of these kind contributors the terrible misery of those who are being assisted, and the immensity of the reclamation of lives and the alleviation of human wretchedness made possible by their generous donations.

Mr. Jaquith gave a lucid account how the Near East Relief organization originated. He said that it came into being about thirteen years ago in answer to a cable from Mr. Morgenthau, United States ambassador to Turkey, who urgently pleaded with the American people to send immediate assistance to Christian men, women, and children who were terribly afflicted. The American Near East Relief was then organized under a charter of the United States congress, and it has since received cooperation from European countries, Japan, Australia and Canada. The speaker said that since the birth of the Near East Relief organization more than 1,500,000 lives had been saved, among which were 132,552 orphans.

Mr. Jaquith told a story about a Jewish young man representing a New York newspaper who thought that he could write in one hour at account of the conditions prevailing in the refugee camps in Greece. But when actually confronted with the misery and suffering under which the unfortunates were received in camp, he devoted a great deal of his time in order to bring back to New York a somewhat comprehensible picture of what was really taking place. In his zeal to be of service to the unfortunates, and at great danger to himself, he visited the disease infected camps, contracting typhus, which confined him to the hospital for several weeks. He nevertheless brought back to New York a tale of woe and suffering which met with a very generous and material response for the help of the Near East afflicted humanity.

The speaker's description of the disaster of the burning of Smyrna in 1923 was a story of terrible and almost unbelievable suffering. Picturing the city as a bit of paradise, Mr. Jaquith said, that it was turned into a shamble, putting upon the Near East Relief the gigantic task of caring for 140,000 Christian refugees.

Another point greatly stressed by Mr. Jaquith was the tremendous task of caring for 132,552 orphans and their training to become self-supporting. These orphans were given an American education and were imbued with American ideals, which made a very wholesome effect upon their character. One of the greatest difficulties in the reclamation work experienced by the Near East Relief was the endeavor to find parents, if living, or some relatives of the orphans who might be able to assist them in some manner.

The children were taught homemaking, agricultural work, and various trades, and their work as they grew older greatly contributed towards continuing the relief activities and the saving of thousands of lives. Mr. Jaquith thrilled his listeners by telling them that whenever American visitors come to these orphanages they invariably shed tears of joy by listening to the orphans sing the Star Spangled Banner with a fervor born out of gratitude. Here the speaker told that upon one time Ambassador Morgenthou was questioning whether the Near East can be changed by the work being done by the relief organization, but that finally it was proven to Mr. Morgenthau's satisfaction that the American training and education given to those orphans was one of the greatest contribution towards civilizing the Near East countries, and that the children, some of them growing to maturity, are actually demanding from the governments under which they live civilized educational, religious and political institutions shaped in accordance with the American teaching which they had received.

Mr. Jaquith also said that there are still about 32,000 orphans of an average age of 10 years under the care of the Near East Relief, and that in order to complete the task for which the organization is striving the entire need was budgeted and it was found to amount to a minimum of $6,000,000.

To raise this sum an 18 months appeal is now being conducted which will terminate in June of this year. However, the speaker added, that out of this sum the organization had raised $2,000,000 up to January 1929. Mr. Jaquith expressed implicit confidence and faith in the generosity of the American people that they will not abandon the reclamation work at this time, and that they will bring to a successful culmination the greatest piece of constructive human rehabilitation in the history of mankind.

Mr. Jaquith gave a lucid description of the ideal picture in the minds of these children as to the character of the American people, and added that to understand and appreciate the gratitude in the hearts of these orphans one must personally be on the spot and to witness the reverence of these orphans for everything American. The speaker made the assertion that among the best solicitors for Near East Relief were a number of Jewish rabbis, proving that in the world's great charitable work there is no difference nor distinction of creed, race, or nationality. In closing his address Mr. Jaquith laid stress upon the great responsibility of the people of the United States for the continuation of their support until the present task is compleed. The speaker was warmly applauded at the conclusion of his address.

Rev. Mr. Abbott followed Mr. Jauith by giving an emphatic picture of the powerful appeal which the reconstruction of the lives of helpless children has upon good people, and then in appropriate words introduced as the next speaker Lady Anne Azgapetian.

Lady Anne spoke in beautiful English and began by paying a tribute to the chivalry of American men for giving the last word to the ladies. The speaker then gave a very interesting description of the services and sacrifices being made in the Near East by Christopher C. Thurber of Norwich, citing a statement made by Mr. Thurber that if he could not persuade the Americans to give money towards the Near East service, he would stand in the street conners and beg money so that he can relieve the terrible misery which he had witnessed.

Lady Anne also spoke in most glowing terms of the generosity of the American people as seen by the Armenians. She emphasized the statement that it was the belief of Armenia that it was not the great American natural resources nor the riches in the possession of the Americans that saved the Armenians from certain annihilation, but that it rather was the Christian kindness and faith in humanity of the American nation that listened to Armenia's cry of distress and rendered prompt succor.

The speaker added with great sincerity that this demonstration of kindliness made the people of the United States the most generous nation in all history. Lady Anne said that the American people can't possibly begin to have a conception of the great human service which they have rendered to Armenia, and that this noble generosity will be an example to all nations and will be more understood and appreciated as time goes on and with an ever increasing realization of the greatness of the help rendered.

Lady Anne told about the 200,000 Armenian volunteers who offered their services to Russia in the fight against the Turks, and of the 1915 massacre of Christians in which about 800,000 men, women and children were cruelly slaughtered by the Turks. The speaker told of her experience as a Red Cross nurse in the Russian army, and of the chaos which followed the beginning of the Russian revolution. Lady Anne told of the terrible scarcity of water while the Christian refugees were traveling through the desert on their way to Greece, contrasting it with the abundance of water flowing from millions of faucets throughout the United States.

In a very touching and eloquent climax Lady Anne thanked the American people for saving her life and that of her two children from sure death by starvation, and also offered thanks in behalf of the 132,552 orphans "whose mothers, perhaps from a better world, are praying for the happiness of the Generous American nation". With thrilling earnestness Lady Anne concluded her talk with the following words: "We Amenian women, because you have not forgotten to send us our daily crust of bread which saved our lives and that of our children, pray every day and we will pray every day of our lives that God shall bless the great American nation." The audience was greatly moved by Lady Anne's eloquence and earnestness and generously applauded her remarks.

James L. Case moved for a rising vote in recognition of the humane service rendered in the Near East by Christopher C. Thurber of Norwich. All present stood in tribute to Mr. Thurber's service. Mr. Jaquith expressed conviction that Mr. Thurber will be greatly inspired and edified by the recognition which he received from the people of his home town.

GEN. MALONE TO ARRIVE HERE TUESDAY AFTERNOON

Tuesday evening the Wauregan hotel will be the scene of one of the most attractive events of the season. The occasion will be the reception and dinner being given by the Norwich chamber of commerce and other cooperating civic and patriotic organizations, in honor of Gen. Paul B. Malone, of Chicago. A capacity crowd is assured by the large number of reservations. Many military officials will be in attendance and seated at the speakers' table, along with Mayor Lee Roy Robbins, who is chairman of the reception committee, will be Joseph C. Worth, president of the chamber of commerce; Arthur M. Brown, toastmaster, and F. Russell Smith, general chairman of the event.

General Malone left Chicago on the 20th Century Limited Sunday evening. He will arrive in Springfield at 9:32 Monday morning, where he is to be met by a military escort provided by Gov. John H. Trumbull, who will convey him to Hartford where he will address a joint luncheon meeting of the Hartford Rotary club and the Chamber of Commerce, to which many military officials have been invited. General Malone will speak to the Hartford organizations on the subject "The Sixth Objective of Rotary." After lunch he will travel by express to Worcester where he is to be guest speaker of the annual meeting and banquet of the Worcester chamber of commerce in the Hotel Bancroft.

The general will spend Monday night and Tuesday morning in Worcester. At noon he will be met and have lunch with a special delegation from Norwich composed of Maj. F. Russell Smith, President Joseph C. Worth and William G. Park, in charge of the transportation. This group will then motor to Norwich, arriving here at 4 o'clock, where they will be received at an informal reception at the home of Mayor Lee Roy Robbins. The mayor, who is chairman of the reception committee, has requested all the citizens of Norwich who wish to meet the general personally to be at the hotel at 6 o'clock when a public reception will be held in his honor, just prior to the opening of the banquet.

Unusually attractive decorations have been arranged by the committee of which Walter T. Camp is chairman. Thumm's orchestra will provide the music and a double quartette made up of members of the Norwich Rotary club will render one or two numbers.

Among those to be seated at the speakers' table will include: Maj. Gen. Morris B. Payne, of New London, commanding officer of the 43rd Division, National Guard; Capt. A. Adolphus Andrews and Comdr. E. F. Cutts, of the submarine base; Maj. N. Horowitz, F. A., U. S. A.; Lieut.-Comdr. John S. Baylis, of the U. S. Coast Guard; Frank E. Jaynes, Joseph C. Worth, F. Russell Smith, Arthur M. Brown, Rev. William A. Keefe and General Malone.

His Honor, Mayor Robbins, will officially welcome the guests and speaker at the opening of the ceremonies. Also as a part of the program, Frank E. Jaynes, of Chicago, who is addressing all the clubs throughout the city in connection with the chamber's expansion plans, will talk for a few minutes. Mr. Jaynes has made a very favorable impression before all the organizations in the city at which he has a reputation of being a very dynamic and forceful speaker. His talk will deal with the problems of the American city.

Maj. Gen. Morris B. Payne, of New London, will have the honor of introducing General Malone to the audience. Members of the local Boy Scouts will officiate as ushers during the seating of the banquet.

LENT ACCEPTABLE TIME, SAYS ST. PATRICK'S RECTOR

Two Corinthians, 6:1-10, was the epistle read in every holy sacrifice of the mass in every Catholic church throughout the world yesterday, the first Sunday in Lent. The gospel read everywhere was Matthew 4:1-11, Christ's fast of 40 days in the desert and His temptation by the devil. The rector of St. Patrick's parish, Rt. Rev. Msgr. M. H. May, chose the text for his brief sermon at the 7:30 mass from the epistle, "Behold, now is the acceptable time; behold, now is the day of salvation." Monsignor May declared that while God is always ready to shower His graces on mankind, yet the period of Lent seems to be a time of special opportunity for the sinner's reconciliation with his Creator, through the means of prayer, fasting and alms-giving. For many this may be the last Lent—the final opportunity to respond to God's call. "Begone, Satan!" the Saviour's response to the temptations of the devil should be man's response in every moment of temptation. Each should improve every opportunity for acquiring grace, especially through the frequent reception of the sacrament of penance, vowing to spend this particular Lent in a manner pleasing to God.

Indicating that the great proportion of the parish has taken this resolution, Monsignor May and his assistant priest, Rev. John J. Reilly, administered holy communion to an unusual number of penitents. The offering was toward the Catholic Mission Aid society, which is making a new drive this Lent for the fund for home and foreign missions.

NORWICH TOWN

COMMENDMENTS GIVEN CHURCH SCHOOL WORKERS

There was a good congregation Sunday evening in the Norwich Town Methodist Episcopal church when the pastor Rev. George Warren Potter installed the officers of the church school—Superintendent, Mrs. Helen Haviland Potter; assistant superintendent, Florence M. Bennett; secretary, Gertrude Brown; treasurer, Mrs. Lewis Aldrich; cradle roll superintendent, Mrs. Richard Carter; home department superintendent, Gertrude Tefft; pianist, Doris Rose; librarian, Dr. James H. Floyd; teachers, Effie Ladd, Lewis Aldrich, Mrs. Arthur Fulton; Mrs. Rose Carter, Mrs. Aldrich, Theodora Brown and Miss Bennett. Preceding the installation the pastor gave an address on "Ten Commandments for Church School Workers." The Junior choir, under direction of Mrs. Lewis E. Aldrich sang a selection.

At the morning service the pastor preached on "The Impulsive Man, Peter," text Matthew 16:18, "I say also unto thee, that thou art Peter and upon this rock I will build my church and the gates of hell shall not prevail against it." The Junior Choir sang an anthem. Mrs. Helen Haviland Potter told a patriotic story to the children.

"What Does My Church Do?" was the subject at the meeting of the Junior Epworth league Sunday afternoon, in charge of the Junior Superintendent Florence M. Bennett.

Mrs. Arthur Fulton was leader at the C. E. meeting and gave a good talk on the subject, "How Much Should We Strive for Material Things?"

Scouts Decorate Grave

The Boy Scouts of Troop 2 connected with the Methodist Episcopal church and of Troop 10 connected with the Sacred Heart Roman Catholic church marched to the Mason monument Sunday afternoon and after the sounding of taps by Scout Harry Spicer placed two wreaths on the grave, as a part of the observance of Boy Scout anniversary week. The Scouts from Troop 10 were in charge of Senior Patrol Leader Richard Cormier and the Scouts of Troop 2 were in charge of Scoutmaster Rev. George Warren Potter and Assistant Scoutmaster Lewis E. Aldrich.

Two Star Cubs

The meeting of the Wolf Cub Scouts was held at the Methodist parsonage Saturday morning in charge of the Cum Master Rev. George Warren Potter. Following the opening ceremony the Assistant Cubmaster led in a song period and gave an instructive talk on signalling. There was an attendance of 17. The game period closed the meeting. Cub Scouts Walter Kelley and John Gibbs passed in the test of the history of the flag and were presented their first star.

24 Scout Tests Passed

Twenty-four tests were passed Saturday afternoon by the Boy Scouts of Troop 2 connected with the Methodist church under the direction of the Scoutmaster Rev. George Warren Potter. The tests passed were Scout's pace, passed by Scouts Edward Eccleston, Wallace Wagner, Edward Smith, Clayton Rose, Edward Gallagher, George Hardenbrook, Arthur Bennett, Donald Olsen, Harry Spicer, Albert Phillips, Robert Ringland, Irving Baral. Fire-lighting, Scouts Donald Olsen, Harry Spicer, Edward Smith, Robert Ringland and Albert Phillips. Irving Baral passed his complete tenderfoot test. Donald Waterman passed on wood work, first class. Edward Smith passed first aid and bandaging and George Hardenbrook passed knife and axe. Edward Eccleston and Donald Olsen passed the test on safety first rules. Assistant Scoutmaster Ralph Smith assisted the Scoutmaster in giving the tests. Wallace Wagner was elected treasurer of Troop 2 at the recent regular meeting.

POETRY

A True Lent

Is it a fast, to keepe
The larder leane
And cleane
From fat of veales and sheepe?

Is it to quit the dishes
Of flesh, and still
To fill
The platter high with fishes?

Is it to fast an houre
Ragged to goe,
And show
A downcaste looke, and soure?

No; 'tis a fast to dole
Thy sheafe of wheate
And meate
Unto the hungry soule.

It is to fast from strife;
From old debate
And hate,
To circumcise thye life.

To show a hearte grief rente;
To starve thye sinne,
Not binne,
And that's to keepe thye Lente.

—Robert Herrick.

February

The robin on my lawn,
He was the first to tell
How, in the frozen dawn,
This miracle befell,
Waking the meadows white
With hoar, the iron road
Agleam with splintered light,
And ice where water flowed:
Till, when the low sun drank
Those milky mists that clock
Hanger and hollied bank,
The winter world awoke
To hear the feeble bleat
Of lambs on downland farms:
A blackbird whistled sweet;
Old beeches moved their arms
Into a mellow haze
Aerial, newly born:
And I, alone, agaze,
Stood waiting for the thorn
To break in blossom white
Or burst in a green flame * * *
So, in a single night,
Fair February came,
Bidding my lips to sing
Or whisper their surprise,
With all the joy of spring
And morning in her eyes.

—Francis Brett Young.

HUMOR OF THE DAY

Badly-defeated Pugilist (with closed optics)—E's better than I thought 'e was. This 'as been a real eye-opener to me.—Punch.

'Have you ever played squash?"
"Yes."
"On your club court?"
"No, on a davenport."—Film Fun.

Beezlum—How did you find yourself after the party?

Boozlum—Oh, I just looked under the table, and there I was!—The Pathfinder.

Cynic—It's strange how rarely the woman for whom a man gives up reputation and respectability is worthy of the sacrifice.

Smartcracker—The game is not worth the scandal, so to speak.—Boston Transcript.

What rubbish are you reading there, Lucy?

Lucy (age 10)—It is not rubbish—it is a book on rearing children, and I am sure if you have brought me up correctly.—Moustique Charleroi.

A Harvard student who puts in his odd hours profitably, waiting on table wrote to his family saying that the joke was great fun. "One English stuce wanted cocoa for breakfast. He asked for it in his native accent, 'cow-cow.' The waiter brought him two milks."—Boston Transcript.

Small Brother—I saw you kiss sis in your Ford roadster last night.

Suitor (hurriedly)—S-sh! Here's a quarter.

Small Brother—And here's ten cents change. I only charge fellows with a Packard a quarter.—Chicago Tribune.

"I was glad to observe that you were in no way annoyed by that man who heckled."

"He is what I call a good heckler," answered Senator Borghum. "I carry him along with me in my campaign."

"He is a friend?"

"More; a faithful servitor. I tell him exactly what to say when he heckles, and then we put our heads together to determine how I shall reply with a stroke of smashing repartee."—Washington Star.

KALEIDOSCOPE

The world has sixty-five active volcanoes.

Sparrows eat many insects injurious to crops.

Shina is the largest buyer of American dyes.

Frog skin is being tried as shoe leather in France.

The fir tree is used as a symbol of long life in China.

Cranberries were first grown commercially on Cape Cod.

The Mississippi valley is the largest fur-producing area in the world.

Great Britain's birth rate is still falling, latest census figures show.

Hydrogen, used in balloons, is only about one-fifteenth as heavy as air.

England's oldest railway, which dates back to 1804, has been electrified.

A citrus fruit ranch in South Africa owned by an American covers 5,000 acres.

The United States patent office reached a new record in the number of patent applications received during the last fiscal year.

Due to steady rains, prospects for Porto Rico's pineapple harvest next spring are not so dark as they appeared following the September storm.

A Cornell professor has been taking farmers and home makers on historic tours through New York counties, guiding about ninety cars on each expedition.

A key lost two months ago by Clarence Grant, junior high school student at Redding, Cal., was found by Jercia Garcia, neighbor of the Grants, in the stomach of a hog he had slaughtered. Garcia returned the key to its owner. It was the key of Grant's locker at school.

A workman's bunch probably averted a tragedy at Cedar Rapids, Ia. A house that had been built about sixty years ago was being wrecked. The workman found a pint bottle between the walls and was in the act of hurling it among the rest of the debris when he had his hunch to examine the bottle. It was marked "nitroglycerin." The bottle was dumped in a river.

Pimples

Pimples vanish like magic with the new remedy called Kitagran—a pleasant, harmless tablet easy to take. It clears up the impurities in the blood so quickly that pimples often disappear within 24 hours. Kitagran can be obtained at Lee & Osgood Co., and leading druggists, who will return purchase price if you are not thoroughly satisfied.

HYDROLEUM for ACHES PAINS SORENESS

Your Druggist GUARANTEES it!

HE will say to you: "Buy a bottle of Hydroleum, take it home, use it for a week according to the directions printed on the label; and, if you are not benefited and entirely satisfied, bring back the bottle with the unused portion and I will gladly refund your money." The minute you feel rheumatism, lumbago, or any muscular ache, pain or soreness, rub with Hydroleum. Buy it today.

ALL LIGHT FABRICS BRIGHTLY & EVENLY TINTED WITH Dytint 10¢ MAKES LINGERIE LOOK LIKE NEW

Agency for Royal Typewriters Reliable Typewriter Exchange

All makes serviced and rented.

Special rates to students.

Estimates gladly quoted on overhauling machines.

Regal Rebuilts and other makes Reconditioned.

We carry high grade ribbons for all machines, also carbon paper and other typewriter supplies.

McGRORY BUILDING
287 MAIN STREET
Phone 2499-2 Norwich, Conn

1890-SILBERMAN'S-1929

THIS WEEK'S SPECIAL!

Beautiful Silk Rayon SOFA CUSHIONS

95c each

Silberman's Furniture Store

37-41 Main Street, Norwich Phone 3050

EXTRA Special This Week In PLAUT-CADDEN'S NEW MERCHANDISING POLICY SALE

Sanitary Drastic Reductions

Garbage Containers

In Colors — With Galvanized Pail

Made of tin and fitted with handle and attached cover. Finished in green, yellow, blue and white enamel with heavy gauge galvanized garbage pail inside. A convenient, sanitary kitchen need at a very special price ... 95c

THE PLAUT-CADDEN CO.

Furniture — Everything for the Home — and in Music

125-143 MAIN STREET. EST. 1872 NORWICH

New London Store, 224-236 Bank St., Formerly Foran's

GET AN OPPORTUNITY WITH YOUR PURCHASE TO SHARE IN

$2100 In Mdse. To Be Given Away

FREE COUPONS GIVEN WITH EVERY PURCHASE

Open Evenings By Appointment

During This Sale For The Convenience of Those Who Cannot Shop During The Day. Phone For Evenig Appointment.

"Get what you pay for—REAL dry-cleaning"

$2.00

for an exquisite dry-cleaning job—on any simple afternoon dress. (Wool)

Let your own eyes judge!

You get quality only when you pay for quality. And your own eyes will tell you instantly that here you get true VALUE in dry-cleaning.

For your dress comes back to you gleaming with life and lustre. Not dead and dull—but with all the snap and sparkle of newness. It's really cleaned—a thorough job. Spots and stains have been removed. And the finish is a piece of art . . . all the original chic and smartness have been restored.

Buy quality cleaning and you buy satisfaction, pride and pleasure!

Dresses are normally returned in 48 hours.

Phone 1348—Everybody else does!

Gregson's

CLEANERS AND DYERS

"For that well-dressed feeling"

Norwich Bulletin

1790 — 1929

VOL. LXXI—No. 43 | POPULATION 30,689 | NORWICH, CONN., TUESDAY, FEBRUARY 19, 1929. | TWELVE PAGES — 84 COLUMNS | PRICE TWO CENTS

DRY LAW WAS DISCUSSED BY SENATORS REED AND BORAH

Senator Reed Began a Two Hour Speech by Describing the Prohibition Law as a "Hideous Crime"—The Missourian Urged State Control as a Means of Ridding America of Its "Snoopers and Sneaks"—Senator Borah in Stentorian Tones Defended the Law and Pleaded For Observance of the Constitution.

WASHINGTON, Feb. 18—(AP)—Two [illegible] oratory—Jim Reed of Missouri and William E. Borah of Idaho—took opposing sides in the senate today and for three and a half hours spoke to a listless listening chamber on the problems of prohibition.

Reed denounced the law in a continuation of the speech he began on Saturday. Borah made a thundering appeal for law enforcement. Neither was interrupted and the promise of thrust and counterthrust which had filled the galleries faded as the Missourian walked over to the seat of the senator from Idaho at the end of the discussion and warmly grasped his hand.

Reed began his speech today by again describing the law as a "hideous crime." After two hours he took his seat and Borah claimed the floor. Reed was on his feet again when the Idaho had concluded but Senator Heflin of Alabama was ahead of him. Whatever Reed had intended to say went unsaid.

The silver-haired Missourian retires from the senate on March 4 by his own dictate, and, as if to express an eulogy on behalf of the senate, Senator Borah at the outset of his remarks expressed regret at the passing of the man "whose industry, courage and genius have placed him among the foremost men in his day."

Sitting as usual beside Senator Sheppard of Texas, the father of the 18th amendment, Senator Reed, his face flushed, listened to his colleague on the republican side of the aisle and when he was unable to get in a reply he walked over to shake hands with Borah at the finish.

There was nothing personal in their discussion. Reed in his measured words pleaded for state control as the answer to law violation and as a means of ridding America of its "snoopers and spies, its sneaks and criminals, who have been employed with our money to haunt our doors."

Borah, in thundering tones, his hair disheveled as he shook his head and pounded home his points, pleaded for observance of the constitution.

Prohibition is not a problem of ten days or of ten years, he said, and "possibly we can not prevent the use of alcohol entirely, but shall we surrender or shall we fight?" He answered: "Fight."

He said state control would multiply the problems of national prohibition 48 times. Later in the day Senator Caraway, democrat, Arkansas, called attention to a statement given out by Reed at Houston at the time the Missourian was a candidate for the democratic presidential nomination.

"The same senator," Caraway declared, "who has for the last two days been denouncing hypocrites, gave out an interview at Houston in which he himself offered to lead the drys to victory."

The floor was crowded with house members who had deserted their side of the capitol.

At the outset, Reed informed the senate he was jesting on Saturday when he threatened to make public the names of men who "vote dry and drink wet." He assured his colleagues with a smile, that "I would not violate the confidence of my friends or the hospitality of my neighbors by ever telling anything about them when they were merely trying to get a bit of sunshine out of life."

And then the Missourian, with biting sarcasm, tore into the prohibition law; accused the Anti-Saloon league with substituting the doctrine of force for that of reason; declared that the "great races" had been addicted to use of stimulants; denounced corruption in government as an outgrowth of the liquor law and finally pleaded for state control.

Borah agreed with his colleague in denunciation of those who vote for the prohibition law and "live in violation of the law"; he denied, though, that this law was "the crime of crimes"; he insisted that the liquor interests were seeking to break down this law as they have "every other law aimed at controlling liquor," and he belittled the argument for state control, declaring it had been tested and failed.

The bill of Senator Jones, republican, Washington, to increase the penalties for violation of the dry law was the vehicle that served to bring the discussion before the senate and although debate was scheduled to be limited after 4 p. m., it went over until tomorrow.

Answering Reed's contention that the dry law was a crime against the people, Borah declared "It may have been a mistake; the people of the United States may have erred in their judgment—time and experience alone will demonstrate that fact, but it was not a crime.

"The people of the United States," he continued, "were in sincerity strug-

(Continued on Page Nine)

PAT CROWE, A REFORMED BAD MAN, COMMITTED SUICIDE

BUFFALO, N. Y., Feb 18—(AP)—Pat Crowe, notorious bad man of a score of years ago, accused, but never tried on the charge of kidnaping Edward A. Cudahy, Jr., son of the millionaire Omaha meat packer, died by his own hand today. All his nerve and daring gone, a failure in the role of a reform seeker, and down to the level of the regulars in city court on charges of drunkenness, Crowe ended it all with a bullet from a small calibre revolver fired into his head.

Crowe had ripped all identification marks from his clothing and the body was taken to the morgue and recorded among "unidentified suicides." Capt. William Hildebrandt, who had arrested Crowe on trivial charges several years ago, was the first to recognize the suicide as Crowe. His identification was confirmed by two detectives. The police said they were unaware of Crowe's presence in the city. His last arrest here was four years ago.

Pat Crowe was one of the most picturesque bandits of his time. Prior to his kidnaping of the Cudahy boy in Omaha he had been a train robber and all-around bad man. He figured in big jobs and did time in western prisons during the early days of his career.

The kidnaping of the Cudahy boy was planned by Crowe and a man named Callahan. The latter later was arrested for the crime and served a prison sentence, but Crowe never stood trial. After the kidnaping, Pat disappeared and although frequently seen in various parts of the country, he managed to escape arrest.

CROWE ASKS CORRECTION OF REPORT OF SUICIDE

NEW YORK, Feb. 18—(AP)—Pat Crowe, alleged highwayman, kidnaper and bank robber, appeared at police headquarters shortly before midnight tonight and requested that a report that he had committed suicide in Buffalo, N. Y., today be corrected to prevent anxiety on the part of his son and daughter in Chicago.

Crowe's identy was verified in the bureau of criminal identification by a picture sent here from Chicago in 1898 when he was arrested there for robbery. He had a moustache at the time the picture was taken, and although he has none now, he was readily recognized in spite of the 30 years that have elapsed since the picture was taken.

Crowe told police that he had no idea of the identity of the man whose body, pierced by a pistol bullet, was found in the rear of the United States customs office in Buffalo today.

BATTLE BETWEEN POLITICAL LEADERS IN LOUISIANA

NEW ORLEANS, Feb. 18—(AP)—Political Louisiana stood on the side lines today, watching the battle between its two leaders, Robert Ewing, democratic national committeeman, and Gov. Huey P. Long.

Until a few weeks ago these two had been fast political friends but they split, hurled volcanic charges and each called upon the other to resign his political position.

Each charged the other with being unfit for public office and in a front page editorial in his New Orleans States today, Ewing offered to retire as committeeman if Governor Long would quit the governorship.

GOV. ROOSEVELT DECLINES TO GRANT EXTRADITION

ALBANY, N. Y., Feb. 18—(AP)—Governor Roosevelt tonight refused the application of Massachusetts for the custody of Frederick Biedenkapp, charged with conspiracy in connection with his activities during the New Bedford textile strike last year.

The New York governor wrote Gov. Frank G. Allen, of Massachusetts, that he declined to grant the extradition request because of conflicting testimony offered at two hearings before him and also because there appeared to have been sufficient opportunity for Massachusetts authorities to have arrested Biedenkapp before he came to this state.

"There is a sharp conflict of testimony," Governor Roosevelt said, "as to whether or not the defendant was actually present in the city of New Bedford on June 27, 1928, the time it is specifically alleged he conspired as set forth in the indictment.

"It does concededly appear, however, that the defendant was often there during the months of July, August and September, 1928. Nevertheless, he was at no time arrested or tried under a municipal ordinance as were hundreds of other persons; nor was he arrested and held in bond for the November grand jury, the next grand jury meeting after June 27, 1928."

RULING IN ELK HILLS NAVAL OIL RESERVE CASE

WASHINGTON, Feb. 18—(AP)—The supreme court today gave the government an unobstructed course for it to determine whether the Standard Oil company of California holds a valid title to valuable oil lands in Kern county, Calif., embraced within the Elks Hills Naval Oil reserve.

The final obstacle in the government's pathway was removed today by the court's refusal to reconsider its recent decision which held that the secretary of the interior could conduct an inquiry to determine whether the land in question was known to be mineral at the time it was surveyed.

ONLY THREE DAYS OF LEGISLATURE THIS WEEK

HARTFORD, Feb. 18—(AP)—Lack of committee session of the legislature last Friday and absence of major or controversial measures on the calendars for Tuesday are expected to combine to bring brief sessions in both houses tomorrow. Leaders plan only three session days this week, permitting the members to celebrate Washington's birthday at home. Six of the nine bills ready for house action, are changes in court charters, two others making changes in the tax laws and the ninth fixing the salary of the state auditors at $6,000 a year.

SUPREME COURT CHALLENGED BY COUNSEL FOR SINCLAIR

WASHINGTON, Feb. 18—(AP)—Arguing that Harry F. Sinclair was within his rights in refusing to answer certain questions asked by a senate committee relative to the Teapot Dome naval oil leases, Martin Littleton, the oil man's counsel today challenged the supreme court to find anything in these questions relating to other than the "most fantastic conceptions of legislation."

Hoover Train Due In Washington, 1.30 p.m.

Crowds Disappointed as Special Train Rushes Through Towns at High Speed.

HOOVER TRAIN ENROUTE TO WASHINGTON, Feb. 18—(AP)—The familiar click of wheels against rails sounded in the ears of President-elect Hoover once more today as his special train bore him from his vacation home at Miami Beach back to the national capital for his inauguration two weeks hence.

Having traveled more than 30,000 miles by train, boat and automobile since his nomination last June, Mr. Hoover probably was making his last journey for a few months. However, it is certain he will make many trips while he is chief executive, both over the United States and even into nearby countries, as he desires to visit the West Indies and Mexico.

Although it had been repeatedly announced before Mr. Hoover left Miami at 10:30 a. m., that his train would make none other than operating stops en route to Washington, crowds were gathered at many towns along the line up the eastern coast of Florida in the hope of at least catching a glimpse of the next chief executive.

Hundreds were disappointed for in order to maintain its almost record breaking schedule, the special went through most of the places at high speed with whistle screeching its warning. At other towns, the crowds assembled at the stations, were more fortunate.

A few who were at the West Palm Beach depot had a fine view of the president-elect as he stood on the rear platform of his private car in earnest but brief conference with James Francis Burke, general counsel of the republican national committee, who is spending the winter at Palm Beach.

An operating stop at Fort Pierce gave a crowd there an opportunity to see Mr. Hoover as he stood on the platform shaking hands with a delegation of Philadelphians who are spending the winter there.

Again at Melbourne, the train slowed down sufficiently for several hundred to get at least a glimpse of the next president who smiled broadly when the mayor struggled to hold up a huge stuffed tarpon, a species that Mr. Hoover failed to land on his excursions to the gulf stream and the Florida keys.

"Look what you missed by not coming here," the mayor said.

Again at New Symrna, an operating stop was made and a crowd was out as was the case at other towns along the routeu ntil darkness fell before the special reached Jacksonville in the early evening.

The train is due at Washington at 1:30 p. m. tomorrow.

NO CLUE TO SLAYERS OF CHICAGO GANGSTERS

CHICAGO, Feb. 18—(AP)—Victims of the St. Valentine's day gang massacre were buried today and the authorities were left without a single definite clue to point to the slayers.

Police struggled through a maze of theories that sounded plausible but lacked evidence to support them, and unless new facts were produced, the authorities admitted tonight the killings bade fair to end with the same formula of a hundred other gang slayings—a coroner's verdict that the seven members of the Moran gang who were summarily executed "met death at the hands of persons unknown." The coroner's jury will reassemble next Friday.

Theories that the sextet of gangsters were killed by a rival Chicago gang, that they were killed by a Detroit gang of gunmen imported for the purpose, and that they were killed by policemen themselves all had their ardent followers—who were without concrete evidence to back up their reasonings.

Police nabbed a gunman or gangster wherever they found one—and turned them loose after they were able to prove an alibi.

NORTHAMPTON PLANNING RECEPTION FOR COOLIDGE

NORTHAMPTON, Mass. Feb. 18—(AP)—Tentative plans for the reception to President Coolidge on his return to his home town after relinquishing the presidency to Herbert Hoover were discussed tonight by a committee appointed by Mayor Jesse A. G. Andre and indicated that the affair would be of a quiet nature.

Definite plans for the homecoming reception could not be announced until a few days before the arrival of the Coolidges. Major Thomas J. Hammond, a close friend of the president and chairman of the committee, said at the conclusion of the meeting.

Uncertainty of the time of their arrival and the illness in a hospital here of Mrs. Coolidge's mother, Mrs. Lemira B. Goodhue, prevented the committee from taking definite steps.

REPORT ON THE WATER RESOURCES OF CONNECTICUT

HARTFORD, Feb. 18—(AP)—Control of the water resources of the state, for allocation among the towns for municipal water supplies, by the legislature or by an administrative body or commission, is recommended in the report on the water resources of Connecticut by Roscoe Henry Suttie, associate professor of civil engineering at Yale. The report, authorized by the 1925 legislature, is printed as bulletin number 44 of the state geological and natural history survey.

FRATERNITY INITIATION CAUSES LOSS OF MEMORY

OMAHA, Neb., 18—(AP)—Injuries sustained during initiation into a fraternity at the University of Nebraska are said to have cost Thorwald Hansen, Jr., his memory. The youth, son of a local investment broker, was found wandering about the streets here Thursday, after the initiation, bruised about the head.

At a hospital where he is confined it was said Hansen remembers nothing of events occurring since last September.

Death certificates of murder and suicide wrote an end yesterday to the police investigation of the killing of Edward L. Doheny, Jr., in Los Angeles, by his friend and secretary, T. Hugh Plunkett, who took his own life after slaying the oil operator late Saturday night.

BRIEF TELEGRAMS

A 250-pound safe containing $300 in cash was carried off by thieves who broke into the Lavalette Soda Shoppe on Washington street, Hartford.

Frederick L. Wadhams, 86, Civil war veteran, who was one of the seven surviving members of L. W. Steele post, G. A. R., died at his home in Torrington.

An auto truck valued at $5 was listed among assets of Joseph R. Kupec, contractor and retail merchant of Stratford, in a voluntary bankruptcy petition.

The American Red Cross [illegible] the beginning of a campa[illegible] increase preparedness for [illegible] ministration of relief in the [illegible] of disasters.

Purchase by John [illegible]ckefeller, Jr., of 267 acres of the W[illegible] field estate on which George Washington was born in Westmoreland county, Va., was announced.

Howard A. Elliott, 44, died at St. Francis hospital, Hartford as the result of an automobile accident near Reservoir No. 1, on Farmington avenue, West Hartford.

Business conditions in Connecticut during January were somewhat better than the corresponding month of 1928, a survey made by the Connecticut chamber of commerce shows.

Three truck loads of liquor valued at from $8,000 to $10,000 are being held illegally by Westport state police, according to a decision by Judge Clarence R. Hall, in Fairfield town court.

The total value of Connecticut's crops, excluding market garden products, was over $50,000,000 in 1927, according to the third annual report of the state commissioner of agriculture.

The house passed a bill to provide retired pay for keepers and surfmen of the former life saving service equal to the retired pay of members of the coast guard. The measure now goes to the senate.

A coroner's jury absolved Lou Denny, Aurora, Ill., boxer, from all blame in connection with the death of Eddie Chandler of Moline, Ill., who died during their ring battle in Kewanee, Ill., Friday night.

The Hon. James Colesbrooke Patterson, former secretary of state of Canada, minister of militia and lieut. gov. of Manitoba and Keewatin, died at his residence in Ottawa, Ont. He was in his 90th year.

Dr. Jerome W. Gorman, giving a New York city hotel address, was held for the superior court in Stamford, in the charge of stealing two fur coats which were found in his automobile on the night of February 8.

Eli Munn, 80, who was retired on April 1, 1924, after 50 years service with the New York, New Haven and Hartford railroad company, most of the time as baggagemaster here, died at his home in Meriden.

The house of representatives interstate commerce committee yesterday approved the Brigham bill to authorize extension of time for the construction of a bridge across Lake Champlain from one to three years.

Quack remedies for the flu and some other disorders are being cleaned up in Hartford by the United States government through the department of agriculture, its agents acting under the pure food and drug act.

Creation of a department of public education and the office of secretary of education to aid and encourage public education would be provided under a bill introduced by Representative Robison, republican, Kentucky.

Capital punishment was branded as medieval and barbarous vengeance by Clarence Darrow, Chicago lawyer, and Kathleen Norris, California author, in an open meeting in New York, of the league to abolish capital punishment.

William B. Leeds, Jr., of the wealthy "tin plate" family, has been confined to his bed in Honolulu for four days with a severe attack of asthma. Physicians said his condition was not serious but that he was extremely uncomfortable.

Phillip C. Hanna, 72, retired ranking consul general of the United States, died at a sanitarium in San Diego, Cal. He had been in poor health since November, when he suffered a stroke of paralysis at his home in Waterloo, Iowa.

A motorman, conductor and seven passengers were slightly injured and 50 other passengers were shaken up when a five car train on the Third avenue elevated line crashed into an empty train near the Bronx terminus of the line.

Alma Rubens, film actress, who was operated on at the Hollywood hospital a few days ago after an illness due to a nervous breakdown and the excessive use of narcotics, has sufficiently recovered to be removed to her Beverly Hills home.

Frederick J. Bigbee, vice-president and general manager of the Cranston Print Works, of New York and Rhode Island, died in Ridgewood, N. J., after a brief illness of pneumonia. He was born at Cranston, R. I., where his father was chief of police.

Oil leases in Pecos county, Tex., claimed to be valued at $20,000,000 and held by the Roxana Petroleum corporation on lands owned by Mrs. M. A. Monroe-Smith, have been adjudged valid by Federal Judge Charles A. Boynton in El Paso, Tex.

Leo Trembley, 20 year old student of aviation, successfully operated a glider for about three miles over a pond in Concord, N. H., at a height of about 100 feet. The glider, which was built by Trembley, was started from the ice by mean of an automobile tow.

Miss Abby Howe, 72, was burned to death in her home in Marlboro, Mass., while members of her family sat quietly on the front porch, unaware of the accident. Miss Howe was found on the floor of the bathroom after she had apparently stumbled over an oil stove.

Judge Warren B. Burrows in the United States district court in Hartford, fined Frank Santamaria of Walnut street extension, Waterbury, $500 and sent him to New Haven jail for ten days for operating a 500 gallon liquor still which was seized on December 20.

Lindbergh's View Of Air Transportation

Believes It Will Hasten Commercial Development of Central and South America.

WASHINGTON, Feb. 18—(AP)—The commercial development of Central and South America can be greatly influenced by the establishment of air transportation facilities in the opinion of Col. Charles A. Lindbergh, who has just returned from making the first air mail flight to the Panama Canal Zone from this country.

The colonel, who left here at 3:14 o'clock today for New York in his Curtis biplane, conferred with house leaders on pending legislation affecting aviation, and left a letter with Representative Kelly, republican, Pennsylvania, setting forth his views on the need of air transportation in Latin-America.

"Due to the slowness of the present means of travel and the expense and difficulties of railroad construction," Lindbergh said, "it appears that the airplane affords the most feasible way of bringing modern transportation to isolated communities.

"The Central American republics, which I passed through en route to the Canal Zone, displayed an intense interest in the possibility of rapid communication with the United States and with each other and were anxious to know when the facilities of the air lines would be placed at their disposal for mail and for passengers.

"I believe that provision should be made for the transportation of mail from these countries back to the United States and for their inclusion in this service at the earliest possible moment."

Representative Kelly, who has been a leader in congress in sponsoring air mail legislation, has ready for introduction in the house a bill which would permit the United States to enter into contracts with the governments of Central and South American nations for transportation of their mail to this country and to negotiate contracts with air mail companies which hold monopolies in various Latin-American republics.

Lindbergh at Curtis Field

CURTIS FIELD, N. Y., Feb. 18—(AP)—Col. Charles A. Lindbergh, flying from Washington, landed at Curtis field at 5:07 o'clock this afternoon.

Col. Lindbergh made the trip in his own airplane in one hour, 55 minutes. He said he expected to go west in a few days for a leisurely survey of the transcontinental air transportation company's proposed route across the country.

Lindbergh parried all questions regarding his personal affairs with the request:

"Please ask me something else."

SUPREME COURT DECISION ADVERSE TO OKLAHOMA

WASHINGTON, Feb. 18—(AP)—The supreme court held today that the state of Oklahoma was without legal right to impair the franchises of private cotton ginning corporations and companies by authorizing co-operative associations having capital stock to establish gins upon the petition of 100 taxpayers without showing a public necessity for additional gins, such as private concerns would be required to show.

The case was brought by the Mitchell Gin company of Durant, Oklahoma. The decision of the court was concurred in by six justices while three dissented. The minority expressed the opinion that the decision constituted a blow at co-operative associations with capital stock.

SYSTEM OF SANCTUARIES FOR MIGRATORY BIRDS

WASHINGTON, Feb. 18—(AP)—A national system of sanctuaries where miratory birds may feed, rest and breed, unmolested, in marshy and woodland areas, will come into being by the bill signed today by President Coolidge.

It is the contribution of the United States to an agreement with Canada to lessen the dangers threatening the rapid extinction of the continent's birds and results from the pleas of conservationists in all parts of the country for nearly a dozen years that congress enact the legislation.

In every state of the Union and in Alaska, one or more of the natural woodland sanctuaries will be created for game fowl and migratory birds under the program which is estimated to be completed within ten years.

76-YEAR-OLD MAN STRUCK AND KILLED BY TRAIN

MEDFORD, Mass., Feb. 18—(AP)—Vincent Diells, 76, of Somerville, was killed today, when he was struck by an outbound Boston-to-Lowell train at the West Medford station. Identification was made sometime after the accident by his two sons, Frederick L. and John S. Diells.

According to witnesses, Diells had been waiting at the station and stepped out before the oncoming train.

GIFT OF $1,000,000 TO NEW YORK UNIVERSITY

NEW YORK, Feb. 18—(AP)—A gift of $1,000,000 to New York university by Mr. and Mrs. Percy S. Straus, well known philanthropists, was announced today by Chancellor Elmer Ellsworth Brown. The money is to be placed in a fund to be known as the Edith A. and Percy S. Straus fund, the income to be used at the discretion of the university.

MEXICO TO NATIONALIZE PROPERTY OF INSURGENTS

MEXICO CITY, Feb. 18—(AP)—Close on the heels of a statement today by Bishop Miguel de la Mora that Catholic clergy have had nothing to do with recent disturbances, the attorney general's office tonight declared that in accordance with the instructions of the president it will proceed to nationalize the properties of all persons convicted of rendering aid to insurgents.

OBITUARY.

Miss Mary J. Watrous.

EAST HAMPTON, Feb. 18 (AP)—Miss Mary J. Watrous, a real Daughter of the Revolution and oldest woman in town, died today aged 91. She had been a member of the Congregational church a half century. She was the last member of her family.

NOMINATIONS CONFIRMED BY THE SENATE YESTERDAY

John Buckley Was Confirmed as United States Attorney For Connecticut—Representative Garrett Accepted as a Member of the Court of Appeals—Nomination of Lenroot Was Referred to a Sub Committee For Consideration.

WASHINGTON, Feb. 18—(AP)—The nomination of John Buckley, as United States attorney for Connecticut, was confirmed by the senate today.

The senate also confirmed the nomination of Representative Garrett, of Tennessee, retiring democratic leader of the house, as a member of the court of customs appeals while its judiciary committee referred to a sub-committee for consideration the nomination of Irvine Lenroot, former republican senator from Wisconsin to be a member of the same court. The nomination of Henry Glassie, former democratic member of the tariff commission, as a member of the District of Columbia supreme court, also was referred to the sub-committee.

Senator Borah, republican Idaho, asked the senate judiciary committee for some information about Mr. Lenroot's connection with the power utility companies a year ago at the time the companies opposed the resolution of Senator Walsh, democrat, Montana, for an inquiry into their affairs.

Chairman Norris, of the committee named the Idaho senator as chairman of the sub-committee.

Lenroot was one of the republican lieutenants in the Herbert Hoover campaign.

He served as attorney for the power companies in the contest before the senate interstate commerce committee over the Walsh resolution. The senate later referred the resolution to the federal trade commission to conduct an inquiry.

Glassie was opposed several years ago by Senator Robinson, of Arkansas, the democratic leader, because of his participation on the tariff commission in a decision on the sugar duty. Robinson contended that members of Glassie's family were interested in the sugar business. He was not reappointed to the commission.

FUNERAL SERVICES FOR MELVILLE E. STONE

NEW YORK, Feb. 18—(AP)—In a gray stone church made bright with thousands of blossoms, funeral services were held today for Melville E. Stone, the grand old man of American journalism.

As the services began the 120,000 miles of telegraph wires of the Associated Press of which he was general manager for more than a quarter of a century, fell momentarily silent, and throughout the world the men and women who work in the news organization which grew under his leadership stood in silent tribute to his memory.

The funeral services were held in the Park Avenue Baptist church with Dr. Harry Emerson Fosdick, the pastor, officiating. They were simple and brief. But solemnly impressive. A quartet sang "Abide With Me" and "Lead Kindly Light". Dr. Fosdick read passages from the old and new testaments and read a prayer in which he spoke of Mr. Stone's notable career, and then the casket, covered with roses, was borne out of the church. The pall bearers were men who had been connected with the Associated Press under Mr. Stone's managership, the majority of them still being with the organization.

JUANITA JACKSON RESUMES HANDLING OF HER BUSINESS

WILLIMANTIC, Feb. 18—(AP)—The necessity of protecting her interests in the estates of her father, County Detective William E. Jackson, who was murdered the night of Jan. 29, and of her mother, Mrs. Gertrude P. Jackson, who committed suicide by shooting a week and a day later, drew Miss Juanita Jackson from seclusion today, and she was seen in her store, the Quality shop, on Main street, for the first time since she and her mother found the body of the detective in the kitchen of their home.

When met downtown, with Mrs. Ada Andrews, who has been looking after the Jackson home for a fortnight, Miss Jackson said she thought she would take up the duties of operating her store within a few days. But an hour later, when seen in the store, she declared she felt sufficiently recovered from the shock of losing both parents, and would begin at once in the handling of her business.

TWO MORE VICTIMS FOR BOSTON SUBWAY SLASHER

BOSTON, Feb. 18—(AP)—Two young women reported to the police that they had been attacked by the elusive "subway slasher," who thus brought the number of his victims to 13. All the attacks have occurred on subway or elevated trains within the past month.

Today's victims were Rose Martella, 24 years old, of East Boston, and Priscilla Nickerson, of Winchester. The attacks followed the arrest two days ago of two suspects. As in previous instances, the girls' garments were slit with a sharp instrument. Police believe a razor blade may have been used.

Miss Martella and Miss Nickerson gave somewhat different descriptions of their attackers, one placing his age at 25 and the other at 35, though both agreed her assailant was of stocky build and wore a cap.

TURNED ON AIRPORT LIGHTS WHILE STILL 2,000 FEET ALOFT

NEWARK, N. J., Feb. 18—(AP)—Pete Branson, air mail pilot, coming in for a landing after dark tonight, while still 2,000 feet aloft pushed a button in his plane that turned on the lights in the airport below him.

It was a demonstration of another spectacular stride in the progress of aviation, and the first practical application of a new principle that was announced only three months ago at Pittsburgh. Branson's button turned on a wind-siren in his plane long enough for the instrument to blow three blasts. Those sounds carried down to the field and impinged upon a sound sensitive apparatus, that automatically turned on the 24 million candle power floodlights of the Newark airport, eastern terminus of the air mail.

HOUSE COMMITTEE TO INVESTIGATE WINSLOW

WASHINGTON, Feb. 18—(AP)—The contemplated investigation of charges against Federal Judge Francis A. Winslow of the southern district today was taken out of the hands of the department of justice where it had rested unofficially for the past five days and was handed back to the house judiciary committee.

In an executive session today the committee voted to withdraw its request to the department to make a preliminary inquiry into the judge's administration and decided to ask the house for permission to establish a special sub-committee to make the probe.

ROSE PASTOR STOKES AGAIN IN LIMELIGHT

NEW YORK, Feb. 18—(AP)—Rose Pastor Stokes, who became known as "Rose of the Tenements" through years of fighting for socialism and radicalism, today was discharged in magistrate's court for disorderly conduct, but was ordered to appear Tuesday for parading in a picket line a nine-year-old boy who authorities said should have been in school.

Mrs. Stokes, who was divorced by James Graham Phelps Stokes, philanthropist, more than three years ago, was arrested in the garment center with Adolph Wolff, another well-known radical, and 225 other persons charged with disorderly conduct in mass picketing. A number of garment firms where employes recently struck have not yet effected settlements; although peace has been declared with some establishments.

In Jefferson market court, Mrs. Stokes said the boy, Jerry Romaine, was her son "by every right but birth," but the boy was taken in charge by the children's society. The boy, who was walking between Wolff and Mrs. Stokes in the picket line, is educated by home tutoring, Mrs. Stokes said.

ARRANGING PROCEDURE FOR REPARATIONS EXPERTS

PARIS, Feb. 18—(AP)—The question of the procedure to be followed in drawing up a final agreement on the reparations problem, is now before the committee of experts.

The committee found this morning when it proposed to grapple with the principal points of its mission that a little further preparation would be required before it took up the vital issue of the amount of annuities and reparations total.

The experts went over a few more points concerning Germany's economic situation and then decided to appoint a sub-committee to frame a report for continuation of the committee's work. This report will be made tomorrow to the full body.

By adoption of a method of procedure it is understood the committee will decide whether to go ahead on the strength of the presentation of Germany's economic situation and fix her capacity or whether to invite Germany to say how much she can pay, ask her creditors how much they would be satisfied and then proceed to compromise the divergent views.

WILL BE NO PARADE OF NIGHT CLUB HOSTESSES

NEW YORK, Feb. 18 (AP)—The possibility of a parade of night club hostesses and Broadway characters in and out of the witness chair during the trial of government suits against a syndicate accused of fraudulently selling stock throughout the country was definitely dispelled tonight by government counsel.

Assistant United States Attorney Lowell Wadmond said he had decided it would not be necessary to call Texas Guinan, night club hostess, and others to testify as to how Herbert C. and John T. Locke, two of the defendants, spent the money they are alleged to have made fraudulently as "it is not a question of how any defendants spent the money but whether or not the money was illegally obtained".

Previously information had been sought by the government from Peggy Hopkins Joyce, but a process server missed her when she sailed recently for France. She sent back word she was going to remain abroad several months. She is said to have been given a $40,000 foreign car by the Locke brothers.

DEPRESSED CENTENARIAN COMMITTED SUICIDE

ASBURY PARK, N. J., Feb. 18—(AP)—Depressed at the frailities of old age as he approached his 100th birthday, Dr. Edward Fye Turner Onslow Osbaldeston, after sending a sealed letter to an undertaker in which he gave instructions for his funeral was found a suicide today.

The body of the picturesque veteran of the Crimean war, was found on the floor of his one-room apartment at Railroad and Monroe avenues, early today by a patrolman. A revolver bullet fired in the right side of his neck passed through to a point below his left ear. Another shot penetrated his heart.

FIRE THREATENED THE OLD WOODBRIDGE TAVERN

MANCHESTER, Conn., Feb. 18—(AP)—A fire which broke out in a small building next to the Woodbridge tavern tonight threatened for a time to destroy the old landmark at which history says, George Washington received a drink when a mail coach in which he was making a trip from Hartford to Providence stopped to change horses.

The fire out, firemen found the old tavern merely scorched.

WILLIMANTIC

Office 824 Main Street Telephone 1131-2

STUDENT EGG-THROWERS ARE FINED $1 FOR PRANK

(Special to The Bulletin

WILLIMANTIC, Feb. 18—A half-dozen hard-boiled eggs with soft shells from Storrs figured in a projected egg-laying contest in the Capitol theatre here Sunday night which landed them in the lock-up overnight followed by their appearance in police court this morning charged with breach of the peace. The egg-throwers who figured in the uncouth episode at the playhouse pleaded guilty to the combined charge and were each fined one dollar and costs by Judge Frank H. Foss.

Sunday night's incident, which resulted in the ruining of clothing and the good nature of some of the spectators who were sprayed by the splattering eggs, had all the earmarks of a revenge for the eviction from the theatre last Friday night of a sextet of students who had thrown a dead rat at two actors performing in a vaudeville act. Sunday night the youths came armed with eggs and from seats in the balcony began to plaster the house and patrons in general. A quantity of eggs were found underneath some of the seats occupied by members of the group while still others had been allowed to roll down the aisle. The students, all of whom are freshmen at Connecticut Agricultural college were: Rudolph Greiser, 19, of Bridgeport, Edward Verillo, 19, of Hartford, Michael Zito, 20, of New Haven, William Hurwitz, 19, of Hartford, Roger McDermott, 17, of New Haven and Napoleon Bortolan, 18, also of New Haven.

Probation Officer William V. Palmer, Sr., acted as guardian ad litem for the youths who expressed repentence for their deed this morning. Manager George A. Bartlett of the theatre testified to having his attention called to the disturbance by an usher and of calling in Officer Ralph Burchnall, who made the arrest. Manager Bartlett said that he could not identify any of the students as members of the sextet who had thrown the rodent on the stage Friday night.

In imposing the fine Judge Foss reprimanded the boys saying: "You fellows ought to know better in the interests of yourselves, the community and the college you represent. It is not my aim to administer a big fine as I believe that the uncomplimentary publicity that will arise against you in this case will prove a far more powerful deterrent to a repetition of such acts than any other punishment." Prosecuting Attorney Harry S. Gaucher informed the court that many students of the college had expressed regret upon hearing of the incident and that there was no likelihood of another scene. Regret was also expressed at the unfortunate position in which the acts of the students placed the Capitol theatre management and it is expected that the students will take some definite action to insure the public that they can go to this popular playhouse in the future without danger of being victimized by crude pranks. At the conclusion of his admonition Judge Foss said, "The public places here are only too glad to have you come down from Storrs as long as you behave yourselves."

YOUTH BOUND OVER FOR THEFT OF RADIO BATTERIES

WILLIMANTIC, Feb. 18—Frank Zakiukiewicz, a minor of R. F. D. No. 1 was bound over to the next criminal term of the Windham county superior court at the session of police court this morning when he was charged with breaking and entering and theft. Bonds of $500 were named. The young man was arrested early this morning by Officer Joseph Lariviere when he was detected carrying three radio batteries which he claimed to have found on Walnut street. Upon questioning at police headquarters the youth confessed to having broken into the Windham Battery company plant at 855 Main street. In addition to the batteries he had also stolen an Atwater-Kent radio receiving set which has been recovered by the police. M. Leslie Nichols, proprietor of the battery shop identified the articles.

OBITUARY.

Michael Casey.

Michael Casey, 55, died suddenly at his home, 446 Pleasant street Sunday night. He had been visiting in Providence, R. I., during the day and was apparently in good health upon returning. The cause of death was given as a hemorrhage of the stomach by Medical Examiner William L. Higgins of South Coventry who was called in the absence of Dr. Louis I. Mason Besides his wife, Mrs. Mary Casey, the deceased leaves three daughters, the Misss Rose A., Alice T., and Elizabeth Irene Casey; three sons, George F., William H., and John Edward Casey; two sisters, the Misses Annie and Elizabeth Casey and two brothers, James and John Casey also several nephews and nieces. All of his survivors reside in this city.

David Wilson.

David Wilson died Sunday night at his home in Clarks' Corners after a three weeks' illness. He was born in Ellington, October 12, 1844, the son of Mr. and Mrs. Hosmer Wilson. He leaves his wife, one son, Frederick Wilson of New Haven and one daughter, Mrs. Anthony Fields of Spring, L. I., also several grandchildren. The deceased was a veteranf of the Civil war in which he served as a member of Company H, First Regiment, Connecticut Calvary from 1863 to 1865. He was married June 29, 1879 to Amanda W. Brooks, who survives him. He had been a resident of Clarks' Corners for five years and was a farmer. He formerly resided in Palmertown for many years and spent some time in Norwich Town, coming from there to Clarks' Corners.

Antique machinery can be found in almost every town in eastern Connecticut where many plants that were pioneers in a number of industries continue to stand according to a statement made here today by W. W. Taylor of Sudbury, Mass., eastern agent for Henry Ford in the collection of antiques for the Ford museum at Dearborn, Mich. Mr. Taylor, said that Mr. Ford had personally secured the services of Elmer Fancher and Michael Tabor, both of this city, to disassemble machinery purchased by the automobile magnate in this section. The two mechanics are now engaged in dismantling an old engine in the Peep Todd mill in North Killingly. The engine is represented as one of the oldest in Connecticut, having been in use for over 75 years. Mr. Taylor is negotiating with the borough of Danielson for the purchase of an old fire engine which is only used in cases of emergency. This engine is of the rotary steam type and is the only one of its kind in Connecticut, with the possible exception of one that has been seen in the vicinity of East Hartford.

Arthur Dennett of Killingly was charged with speeding in the Columbia town court Saturday afternoon. He pleaded guilty and was fined $10 and costs, the fine being remitted. Dennett, who was arrested by State Policeman Terrance A. Griffin following an accident on the Willimantic-Hartford highway, west of Katzman's corners paid costs of about $12. Dennett's car skidded in making a curve and overturned. The machine was badly damaged but the driver escaped injury.

FUNERALS.

Frank L. Grant.

The funeral of Frank L. Grant was held this afternoon with services conducted at 62 North street by Rev. F. C. Williams at 3 o'clock. Officers of Uriel lodge, No. 24, A. F. & A. M., of Merrow conducted the ritual. Delegations from a number of Masonic bodies attended the funeral. Burial is to be in Greenwood cemetery, Brooklyn, N. Y., Tuesday. Arrangements were in charge of Avery and VanZandt.

Mrs. Sarah L. Comins.

Services for Mrs. Sarah L. Comins were held at the home, 98 Walnut street, at 1 o'clock this afternoon. Rev. Charles H. Ricketts of Norwich officiated. Burial was in the family plot of the Willimantic cemetery. The bearers were Albert W. French, Chas. W. Hill, William H. Nichols, George Parker, C. C. King and Harry Mathews. The J. C. Lincoln company had charge of the arrangements.

Mrs. Sarah E. Wolff, 80 year old mother of Mrs. Benjamin A. Clough of Lebanon avenue writes from Lynn Haven of the completion of a 1,300 mile automobile trip through Florida. Mrs. Wolff is wintering in Florida.

The joint session of the town board of relief and assessors to make final disposal of appeals from tax valuations placed by the latter body is expected to be a lengthy one. The relief board held the third of its four meetings to receive such appeals today and has already a large number of appeals on file. The fourth and final meeting will be held Monday, February 25.

Pasquale Marini has transferred to Antonio Conti his undivided half interest in two pieces of property according to a warranty deed filed recently at the town clerk's office. One property is of large area and is located on the Back Road district. It contains buildings. The other is a tract of land in Windham on the Windham-Hampton road.

CAPT. McLEAN REINSTATED TO WILLIMANTIC POLICE

(Special to The Bulletin.

WILLIMANTIC, Feb. 18—Capt. of Police Frank McLean was reinstated at the adjourned common council meeting tonight following a five weeks' suspension. The reinstatement was made in the form of a motion by Alderman Eugene B. Lewis, at present the only active member of the police committee, who, with Corporation Counsel William A. King, had given McLean a hearing last Thursday night. Alderman Lewis stated that the only charge that the committee had considered was that of leaving the city without permission of a superior officer. He explained later that Captain McLean after being discharged of his duties on Christmas eve informed Lieut. Edward P. Leahy that he was going to South Manchester to take his brother-in-law there. The trouble which led to the captain's suspension and to his arrest by the Bolton authorities occurred upon the return trip from Manchester. McLean's version of the trouble was that he stopped at the Rainbow Inn accompanied by his wife to inquire of Charles Pinney, the proprietor, if he had been making serious remarks concerning Mrs. McLean. McLean alleges that Pinney at first affirmed that he had said that Mrs. McLean was a customer at his place, but upon being taken outside to the car and introduced to Mrs. McLean he stated that she was not the woman he was speaking of. Pinney then left on the pretext of going to secure a former proprietor of the inn, whom he thought would throw some light on the trouble. Instead he returned with Constable Woodward, who grabbed McLean and told him to come along. McLean states that he did not know that Woodward was an officer of the law at the time and that in self-defense he struck Woodward, blackening one of his eyes. The constable then displayed his badge, according to McLean, and McLean said that he would go along quietly. It appears that the matter was patched up and McLean with his wife came home, but early the next morning a state police officer came here and served a warrant on McLean, charging him with assault and breach of the peace. The case was finally aired before Justice of the Peace Connors at the Bolton town court. McLean was found guilty and heavily fined. He took an appeal to the superior court. He was suspended from the police department by Mayor Charles A. Gates five weeks ago. The death of Alderman William E. Jackson and the absence from the city of Alderman Arthur J. Dubreuil has left Alderman Lewis as the only member of the police committee. As near as could be learned tonight some settlement of the case is being arranged. Captain McLean will resume his duties tomorrow.

During the meeting several matters of minor importance were taken up, the meeting adjourning at 9:15 o'clock and being immediately followed by a special meeting. This special meeting, which was called for the purpose of naming a successor to Alderman Jackson in the position of first ward alderman, was adjourned for one week. It is understood that the adjournment was brought about by some dissension on the part of the aldermen present as to the choice for the alderman. Two names were prominently mentioned tonight, those of Wilfred A. Gagnon and Chauncey E. McFarlane. It is known that at least one republican member of the board was not favorable to the election of McFarlane to the position.

The operator's license of Robert Carocari of 105 South street has been restored and that of Keith A. Trombly of this city has been suspended, according to notices received by Police Chief Thomas F. Grady from the state department.

The chamber of commerce of office has on file a complete report of the East Side Non Sectarian Home Mission and requests persons to see this report before purchasing merchandise sold with the mission as beneficiary on a percentage basis.

A coach driven by William Chartier of R. F. D. No. 1 Hampton and a sedan operated by John W. Adams of Montville collided with some damage at Thread Mill square on Main street Sunday afternoon. The accident was reported at police headfuarters.

Mr. and Mrs. Edward G. Kenney have returned from a visit in New York where they attended the golden wedding anniversary of Mr. and Mrs. Frank Lelong of New York. Mrs. Lelong is Mr. Kenney's aunt.

Dr. Harry S. Ballou of Mansfield State Training school and hospital will give an illustrated address at the regular meeting of the Woman's club Tuesday afternoon.

Ansel Arnold has returned to his studies at Williston academy in East Hampton, Mass., after a brief visit with his parents, Attorney and Mrs. William A. Arnold.

Miss Helen Hegarty of the Tubridy-Weldon company is in New York city this week on a business trip.

James T. Hillhouse has cablegrammed that his mother, who has been seriously ill with pneumonia in Rome, Italy, is now convalescing.

John Hopkins of 123 Pleasant street was admitted to St. Joseph's hospital this morning for treatment.

Clifford Donnelly of this city appeared in a concert at Hartford this evening as piano accompanist.

Eugene LaMarche and Miss Emily Hubac of this city were Sunday guests of her parents, Mr. and Mrs. Thomas Hubac of Hampton.

Everett Greene is the guest of relatives in Hartford for the week.

Michael Potofko of New York city has purchased the Dingwell place at Hebron Center and consisting of a dwelling, barn and ten acres of land.

Mr. and Mrs. George F. Stiles have returned from Boston, Mass., where they were both ill in an hotel. They are improving in health.

Mrs. Anna Gibson, caretaker of the East cemetery in Meriden for the past 30 years, died at the age of 94.

who said that SUGAR spoils the complexion?

Good food promotes good health

WHERE do all the food and dieting fads come from? As an eminent medical specialist says, "Of all the fads which have afflicted mankind, none seems more difficult to explain than the desire of American women for the barber pole figure."

There's another prejudice that to us seems equally wrong. It is that sugar in the diet ruins the complexion.

That isn't true. Overeating of any food might easily impair the health and the complexion. And so might undereating. Girls, women and men should not starve themselves in order to reduce weight. A study of the workers in 25 eastern department stores revealed that much of the illness was due to poor nutrition, especially to the neglect of a suitable noon lunch. You cannot starve yourself and keep well, or keep your good looks.

Eat a variety of foods, regularly, and remember that nothing takes the place of sugar for making other foods enjoyable. Sweetness is nature's perfect flavor. Eat cereals, grapefruit, and all kinds of raw, fresh and canned vegetables and fruits, sweetened for enjoyment. Complexion is a question of health and healthful eating. A bit of sweet makes the meal complete. The Sugar Institute.

For cooking it's the complete seasoner

GULDEN'S Mustard

After Colds or Flu

Are You Stiff, Achy—All Worn Out?

STIFF, achy joints, persistent backache, bladder irregularities, drowsiness and depression are all too often signs of sluggish kidneys—the aftermath of winter's colds and chills. Neglect is apt to pave the way to some serious kidney disorder. Why risk the penalty?

To promote normal kidney action and assist your kidneys in cleansing your blood of poisonous wastes, use *Doan's Pills*. Recommended the world over. *Ask your neighbor!*

50,000 Users Endorse Doan's;

L. J. Freeman, 1011 21st Ave., N., Minneapolis, Minn., says: "At times my back gave me considerable trouble and I could hardly bend over. My kidneys were not acting right and the excretions bothered me a great deal. I began taking Doan's Pills and it was not long before I felt fine."

Doan's Pills

A Stimulant Diuretic to the Kidneys

At all dealers, 75c a box. Foster-Milburn Co., Mfg. Chemists, Buffalo, N. Y.

REAL WINTER AIRS HEADED FOR THIS LOCALITY ACCORDING TO OFFICIAL FORECAST

Thermometer due for drop in this locality, experts warn

Those who complain that the old-fashioned seasons have changed will have a welcome bit of old-time weather soon, if the temperature man is to be believed. Real winter temperatures are due here shortly, according to official forecasts, and folks who are sensitive to cold had better prepare to bundle up. Warm clothes for the family and a ration of denatured alcohol for the old family bus is the order of the day.

During the last cold spell a good many car owners discovered that water freezing into ice has enough force of expansion to crack an expensive motor from end to end, and that means repair bills that aren't exactly a joke. Garage men were kept busy patching up broken radiators and cracked cylinders. Denatured alcohol is a mighty inexpensive form of protection against that sort of misfortune and more and more car owners, according to dealers, are taking advantage of it.

As an anti-freeze, denatured alcohol is approved by every car manufacturer and by the largest makers of automobile radiators. The reason for this universal approval is said to be the fact that in the past few years other anti-freeze preparations have appeared containing chemicals that are injurious to a motor, while experience has shown that denatured alcohol is not only reliable and inexpensive but also harmless to a motor.

Local dealers declare wrong anti-freeze costly

Expensive motors injured by corroding chemicals—Recommend denatured alcohol as safe and effective

Car owners who get ready for the coming colder weather by using patent chemical anti-freeze mixtures will not be as safe as the great majority who use denatured alcohol, according to local dealers. The wrong anti-freeze may be costly, say those who know.

Statistics show, however, that a vast majority of all our car owners use denatured alcohol and water as an anti-freeze mixture, so only a small minority take needless risks in this regard.

My new car cost $100. more because my old car froze

"$90 *was the first cost, but not the last,*" writes Keith Babcock, of Fleetwood, New York.

"On a trip to Washington we stopped off in New York for dinner. We lingered some time over the meal and when we came out we found that the weather had suddenly turned cold. I had a pretty uneasy feeling then, and determined to stop at the first convenient place and get some Denatured Alcohol.

"The car started all right, but before we had gone a mile the motor suddenly became enveloped in a cloud of steam. When it subsided we found the cold had cracked the cylinder block and head.

"That was the end of our trip, of course. We were towed home. Three days later I got a bill for $90 in repairs.

"But that wasn't the end of the grief. When we turned our car in for a new one this spring $100 was deducted from the original allowance because the cylinder block had been welded.

"I certainly paid until it hurt for my carelessness. But believe me, while there's Denatured Alcohol to be bought, I'll never get caught that way again!"

THERE are five definite reasons why most experienced car owners prefer Denatured Alcohol to all other anti-freeze preparations.

1. ***Denatured Alcohol is more economical.*** An entire winter's supply costs considerably less than any other anti-freeze.

2. ***Denatured Alcohol is more convenient*** to buy. You don't have to shop for it. Any dealer can supply you.

3. ***Denatured Alcohol does not seep out*** as other preparations have a marked tendency to do.

4. ***Denatured Alcohol does not corrode*** or eat the metal and rubber of the cooling system as many chemical preparations do.

5. ***Denatured Alcohol is approved*** by every manufacturer of water-cooled cars, by dealers, and by the world's largest makers of automobile radiators. No other anti-freeze preparation receives such universal endorsement. In the case of many cars the radiator guarantee becomes void if anti-freeze preparations other than Denatured Alcohol are used.

Take five minutes today and have your dealer put Denatured Alcohol in your radiator. He knows the correct amount for your car.

DENATURED ALCOHOL

Use it early enough
*Use it often enough**
Use it late enough

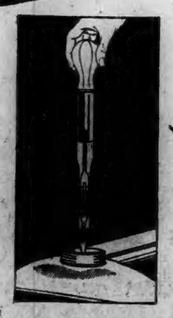

***This takes the guesswork out of Anti-freeze protection**

The Alco-Tester instantly shows the lowest temperature at which your car is protected against freezing. And the Denatured Alcohol Protection Chart shows the additional quantity needed at any lower degree. Send $1.00 and we will mail you an Alco-Tester and Chart. The Industrial Alcohol Institute, Inc., 30 East 42nd Street, New York, N.Y.

MAIL THIS COUPON TODAY

The Industrial Alcohol Institute, Inc
30 East 42nd Street, New York, N. .

Gentlemen: I am enclosing $1.00 for which please send me Alco-Tester and Denatured Alcohol Protection Chart.

*Name*_____

*Street*_____

*City*_____ *State*_____

DANIELSON

TEXTILE EXHIBIT TO BE HELD AT DANIELSON

(Special to The Bulletin)

DANIELSON, Feb. 18—Again the eastern Connecticut Mills association has decided to hold its biennial textile exhibit in Danielson. This announcement is made following a meeting of representatives of the organization in Plainfield. The event is to take place at the state armory in June. The exhibit will be the third such that has been held in Danielson by the association, which represents mills all along the Quinebaug Valley and as far south as Westerly. The first of these exhibits was held here in 1925, and was an outstanding success, so much so as to be a very complete surprise even to many more or less familiar with what textile mills in the area mentioned were doing in a manufacturing way. The second show was in June of 1927, and like the first one attracted thousands of people and the praise of all who viewed the exhibits and took particular delight in the style show, an added feature in which beautiful young woman displayed materials manufactured in the mills they represented.

President E. B. Wilbur, Vice President W. H. G. Herkiots, Walter Anderson and A. P. Woodward of the local chamber of commerce attended the Plainfield meeting to successfully urge that Danielson be again preferred as the community in which the coming exhibit is to be held.

Sent to Reform School

Ralph Shippee, an Elmville youth, just cannot be good. As a consequence he finds himself as the week opens confined to the state reformatory at Cheshire, there to remain for an indefinite period, probably for several years. Some months ago Shippee with another Elmville youth who is still at liberty, broke into St. Joseph's church at Dayville and St. James' church at Danielson for the purpose of stealing money from poor boxes and votive offering stands. This Shippee later confessed. As an incident to his escapide they had "borrowed" a small automobile belonging to Shippee's father, and the machine later was reported to the police as stolen. It was later found abandoned near Olneyville square in Providence, whence the youths went after burglarizing the local churches. A votive offering stand that they took from St. James' church to later break open a little locked compartment containing a few coins was found where they had tossed it over a wall in the Horse hill district of this town. For his part in the affair Shippee was brought before the town court and sentenced to the reformatory at Cheshire, but the sentence was suspended and Shippee placed on probation pending the arrest of his companion, a William Culley, who has not since been found, have departed for parts unknown.

Shippee has recently been in action again, however. He has been caught stealing cord wood belonging to Frank Eldridge, where it was piled up in the eastern part of the town, and loading it into an automobile. For this violation of his parole he has been committed to Cheshire.

Taking time by the forelock, Killingly owners of dogs who do not wish to see them chained up through the quarantine period that begins next Monday morning, Feb. 25, are having them immunized against rabies. Dogs so treated, by a sort of anti-rabies vaccination, can be at liberty 21 days after being given the treatment and may go about as usual. The "vaccination" must be done by a registered veterinarian. Dogs that receive the anti-rabies treatment are provided with a special metal tag setting florth the fact, this tag to be attached to the animals collar. A certificate setting forth that the treatment has been given is provided the dog's owner, and the dog warden, domestic animal bureau and veterinary all have copies of a certificate showing that the treatment has been given. Some treatments already have been administered to dogs here and it is anticipated that many others will be during the week, that their owners may avoid the necessity of keeping them confined through the many weeks of the quarantine period.

Members of the newly organized Killingly High school band are continuing with their rehearsals and with the practice work that will bring them proficiency as members of such an organization. Progress already is being shown. The girls and boys who make up the membership are pioneers in building up a musical organization that it is hoped will endure through the years, and they appear to be appreciative of that fact.

One of the moves expected to follow the establishment of the dog quarantine in Killingly is the merciful killing of all dogs that are known to have been bitten by the two rabid animals that were at large in this town within the past fortnight. Such dogs as were bitten, at least known to be bitten, are already in quarantine. Just when these dogs will be put away had not been determined today, but the quarantine order contains a provision for the despatching of them.

Men who are more or less familiar with the used car business in this territory are asserting that it is possible today to buy a servicable car in operating condition for less than the price of a good suit of clothes. Of course, this applies to small, used cars in the low-priced field originally. An instance was the sale today of a little car in good running order for $22. It is going to cost around $15 to register it for a year. However, this car represents very considerable prospective enjoyment for the owner. It will get him where he wants to go and apparently has thousands of miles of service left in it. If it gets wrecked or goes particularly bad a year hence, he can consign it to the junk man without serious financial loss. He hasn't much of anything invested.

Mr. and Mrs. Charles E. Haynes were invited to Providence Sunday to be entertained by their son, Charles A. Haynes, superintendent of the Grant mill in that city, on the occasion of the senior Mr. Haynes' birthday. Also at the birthday observance was Mrs. Laura Haynes Barnes, daughter of Mr. and Mrs. Haynes.

His many friends here were shocked this afternoon upon announcement of the death of Howard E. Elliott, special deputy commissioner of domestic animals, near West Hartford. Mr. Elliott died from injuries received in an automobile accident late Sunday night. He was in Danielson on business last Thursday afternoon. Mr. Elliott first came to Danielson as a member of the state police department years ago. He made a great many sincere friends in this part of the state.

In observance of Washington's birthday banks in Danielson will be closed on Friday.

Under the auspices of the Queen Esther circle, Miss Sadie Davis of Providence is to speak at the Methodist Episcopal church Tuesday evening, and members of the Wesleyan circle have been invited. At a supper preceding her talk Miss Davis is to be the guest of honor.

Miss Anna Lafounain is recovering after undergoing a surgical operation at a hospital in Willimantic.

Major E. L. Darbie was in Putnam this evening for the inspection of the Headquarters company, 43d division.

Mr. and Mrs. Daniel O'Leary and daughter, Ethel, visited with relatives in Boston on Sunday.

Spring cannot be so far away. Danielson boys have taken to playing marbles and spinning tops.

Rev. E. P. Wright, rector of St. Philip's church at Putnam will be the preacher at the Thursday evening Lenten service at St. Alban's church.

Last sessions of Killingly board of relief are to be held during the present week.

All but 18 of the personal tax accounts on the current list of the town of Killingly have been paid, Collector Arthur A. Dean said today. Constable Louis S. Barstow is now visiting the delinquents, giving them the alternative of immediate payment or a brief term in the county jail.

There was a more cheerful note at the Killingly town farm today, where a number of the inmates have been ill with influenza. All of the patients were reported today as very considerably improved.

Only ten days more for operating cars under operators' licenses issued for the current driving year. All licenses at present in force expire at midnight, Feb. 28.

Public schools of the town of Killingly will close Thursday afternoon until March 4. Friday, as Washington's birthday, is a regular holiday, and the coming week is one of the regular vacations at the end of an eight weeks' period of school.

STONINGTON

FRANK DAVIS ATTEMPTS SUICIDE, BUT WILL RECOVER

Frank Davis who tried to commit suicide Saturday night by drinking a two-ounce bottle of tincture of Iodine is reported to be improving at the Westerly hospital and will survive. A family disagreement it is believed was the cause of the act. Davis is well known here and prominent in the Portuguese society and is employed in the American Velvet Co. plant.

On High School Honor Roll

Principal Arthur H. Illing of Stonington high school has announced the following names of students who have averages from 90 to 100 per cent for the second quarter on the honor roll. The honorable mention roll contains names of students with an average of 85 per cent or over: G. Coon, 95.75; I. Elson, 95.00; E. De Fosses 95.00; Helen Foley, 94.20; J. Orlando, 94.00; Jennie Rittenhouse, 93.75; C. Hanley, 93.40; Robert McCaffey, 93.00; D. Godomsky, 93.00; W. Broxy, 92.75; M. O'Keefe, 92.70; Ruth Kinney, 92.60; C. Christina, 92.20; Gladys Vennart, 92.00; G. Brooks, 92.00; J. McKenna, 92.00; J. Mitchell, 91.60; J. Vargas, 91.20; F. Broxy, 91.00; Ruth Niles, 91.00; Anna Krizanek, 91.00; C. Shea, 91.00; W. Delegrange, 91.00; E. Caswell, 91.00; J. Gormally, 91.00; M. Whitford, 91.00; Sidney Gordon, 90.60; M. Ryspel, 90.10; R. Campbell, 90.00; R. Collins, 90.00; J. Gordon, 90.00; S. Tillinghast, 90.00; Edward Simmons, 90.00; C. Noyes, 90.00. Honorable mention: Arlene Perry, 89.8; R. Longo, 89.4; Catherine Ferrie, 89.2; E. Foley, 89; Arthur Richmond, 89; H. Richmond, 89; Fred Savage, 89; J. Hughes, 89; Marius Chevalier, 89; D. Gleason, 88; G. Morgan, 89; S. Wilhelm, 89; F. Shea, 89; C. Winkler 88.6 R. Dimock 88.5; R. Christina 88.5; H. Haas, 88.3; David Donohue, 88; F. Fishman, 88; M. Rustici, 88; S. Miner, 87.4; F. Vargas, 87.2; A. Ward, 87.2; K. Greene, 87; I. Nurmi, 87; F. Reardon, 87; F. Lord, 86.8; F. Fauliso, 86; M. Italano, 86; A. Peckham, 86; D. Rix, 86; M. Brown, 85.6; J. McMahon, 85.5; T. Welles, 85; F. McEwen, 85; J. Hoxie, 85; P. Mitchell, 85; M. Monti, 85; F. Perkins, 85; M. Richmond 85; J. Sullman, 85.

Home From New Haven

Miss Fanny Stanton of New Haven is visiting here with her parents, Mr. and Mrs. E. S. Stanton.

Mrs. Mary L. Sliney and Miss Marguerite MB. Sliney were at Narragansett Pier Sunday.

Lenten Services

Lenten services will be held in St. Mary's church this week on Wednesday evening at 7:30, with sermon by Rev. John P. Kennedy of Mystic, Thursday at 4 p. m., Friday at 7:30. Stations of the Cross.

The borough patrolmen changed beats Saturday. Officer Adams will be on night duty and Officer Ostman on day duty.

Antonio A. Wallas and Eugene R. Rose were in New Bedford on Saturday.

Real Estate Transfers

Following is a list of recent real estate transfers in the town of Stonington: Dennis F. Keenan to Anthony and Rose Folese, lot, Oak Hill Gardens, Pawcatuck. Harry L. Shepard to Thomas Rain, lot 37, Block B, Highlands, Pawcatuck. Giosus Polozzolo to Domenica Rustici 1-2 interest house and lot, on Liberty street, Pawcatuck.

Vital statistics for January show: Births 13; marriages 7; deaths 10.

Mrs. F. T. Hartman of Danville, Penn., was a week end guest in Stonington.

Miss Henrietta Clemens has returned from a visit in New York.

Miss Gertrude Mulville visited in Norfolk over the week end.

Joseph Souza and Frank Raymond are spending a few days in Bridgeport.

PUTNAM

FRIENDS OF H. E. ELLIOTT SADDENED BY HIS DEATH

(Special to The Bulletin)

PUTNAM, Feb. 18—Word was received here at noon today of the death of Chief Deputy Commissioner Howard E. Elliott of the department of domestic animals, who died following an automobile collision in West Hartford, at midnight Sunday evening. Commissioner Elliott was committed to St. Francis hospital in Hartford suffering from major skull injuries. Details regarding the accident in which the well known officer was involved were not given the Putnam police today.

Mr. Elliott was well known in Windham county because of his duties that have brought him to Putnam several times during his career as a state policeman and as a member of the staff of investigators of the department of domestic animals.

When a member of the state police force, Mr. Elliott was instrumental in the capture of the notorious Bradley-Shackett gangsters and burglars, who were apprehended in Putnam eight years ago and now serving long term sentences in the state prison.

Commissioner Elliott was in Putnam on Thursday of last week investigating the rampage of a rabid dog, killed in Dayville earlier in the week. Chauncey E. Genung, brother-in-law of Commissioner Elliott, who assisted him in the investigation was the guest of Captain William Jarvis of the Putnam police Sunday evening and when word of the accident to Mr. Elliott reached Putnam at three o'clock this morning, Mr. Genung left at once for Hartford.

Late this afternoon it was announced that Treasurer Daniel J. Byrne of the Putnam Savings bank, seriously ill of pneumonia at his home on Seward street, had improved this afternoon over his condition of this morning, which also denoted a gain over that of last night. Mr. Byrne's temperature which had remained at a high point since Friday was said to be gradually returning to normal.

Miss Isabelle Byrne, sister of the stricken bank executive and superintendent of the Sloan Memorial hospital in New York city has arrived in this city to aid in caring for her brother.

Stephen Troupa of the Gary district was before Judge M. H. Geissler in police court this morning, charged with intoxication, breach of peace and assault upon his wife, Mary Troupa. The defendent was arrested on a complaint by Capt. W. J. Jarvis Sunday afternoon after he had severely bruised his wife in a family argument. In police court this morning Troupa was defended by Attorney E. C. Morse who alleged that the offenses were committed by Troupa after persistent nagging by his wife. Two young children of the couple testified that their mother took the offensive leading to their father attacking her in a fit of rage, and did not feel that he was wholly to blame for the outcome. Mrs. Troupa related a story in her behalf charging her husband with cruelty and to substantiate her assertions exhibited a number of ugly bruises about her face and hands which she claimed were the work of her husband.

In deciding the case Judge Geissler found the defendant guilty to the offenses contained in the warrant, imposing a fine of $1.00 and a sixty day jail sentence, suspending the latter for one year. This was followed by a warning to Troupa of the seriousness of his actions and what would result in the event he should be arrested again for the same charge within one year.

Henry Milton Bradford, a life long resident of North Woodstock died at his home Friday evening following a short illness of pneumonia. Mr. Bradford's name is one that has been familiar in the annals of Woodstock for nearly two centuries and he is a direct descendant of William Bradford, colonial governor of Massachusetts. Mr. Bradford was born in Woodstock on Nov. 7, 1846, the son of Dr. Milton Bradford and Lydia Ann Morse. The majority of his years were spent in the village of his birth where he engaged in farming and market gardening. Mr. Bradford is survived by a brother Dr. Cary C. Bradford of Southbridge, Mass.

Mrs. Esabella M. Davis of this city died Sunday evening at the Day Kimball hospital at the age of 33 years. Mrs. Davis had been ill but a few days previous to her death. She was a native of Mapleville, R. I., and had been living here but a short time. The body is to be taken to the home of her parents in Pascoag, R. I.

Mrs. Marie Hebert, of Grosvenordale died late yesterday afternoon at her home in that village. Mrs. Hebert was 69 years of age and had been in ill health for many months. She was a native of Canada, but has lived the greater part of her life in the United States. She is survived by six daughters and two sons, all of Grosvernordale.

Mrs. Amy Alvord, wife of Henry C. Alvord of School street, died suddenly before noon today. Mrs. Alvord had been a patient at the Day Kimball hospital for about two weeks convalescing from an illness, when she became stricken with a new attack early this morning. Mrs. Alvord was 64 years of age. Mr. and Mrs. Alvord have made their home at 40 School street for a number of years.

A hearing of the case of Howard C. Carpenter of Grove street vs. James E. Tatem of Center street, which grew out of an automobile accident on Providence street a number of weeks ago was held before the deputy commissioner of motor vehicles in Norwich this morning, to determine the right of liability. Carpenter, who alleged he was struck by the Tatem car was represented by Attorney Irving H. Miron of this city. Following the completion of evidence the presiding official reserved decision until a later date.

Thomas and Henry Arnold of Hartford were the week end guests of their parents Mr. and Mrs. Henry Arnold of Pomfret.

L. H. Melbert of Hartford spent Sunday with friends in this city.

To the delight of nearly every business house in the city, the morning mail train running north over the Norwich and Worcester branch of the New Haven road arrived in Putnam this morning exactly on schedule. Morning mail, newspapers and express which is carried from New York on this line of cars for the first time in many moons reached destinations at the designated hour instead of the customary time of about an hour late.

Grand Master George R. Sturges of Woodbury has named a new board of Masonic deputies, effective at once. The appointment of the new board of Masonic officials took place at the 141st annual communication of the grand lodge of Connecticut A. F. & A. M. held at Hartford last week. J. Fred Ash, county game warden of Pomfret, was named by the grand master as district deputy of this district, the ninth in the state. Rev. James F. English, pastor of the Congregational church of this city is an associate of Hartford and is also a member of the committee on the grand lodge library and Sidney A. Bard of Danielson, is a member of the committee for Masonic Service association.

Mr. and Mrs. John P. Whitehead of Cambridge, Mass., spent the week end with friends in this city and Pomfret.

The handbook of the Quinebaug Pomona Grange for the present year has been circulated among the members of the organization.

Attorney and Mrs. Archibald Macdonald Jr., of South Main street were in Providence today.

Mr. and Mrs. Ralph Peck and Walter A. Wheaton Jr., of Bradley street leave Tuesday for Cheshire on the first leg of their trip to Florida journey.

Mr. and Mrs. Herbert J. Smith of Sunnyside avenue, sailed Saturday on the United Fruit steamer "Trivies" on a Carribean cruise to the West Indies.

PLAINFIELD

CALENDAR A MEMORIAL TO C. W. ROODE FROM FAMILY

The calendar at the First Congregational church was given Sunday by Mrs. Lillian E. Roode and her sons, Sidney and Raymond, in memory of her husband and their father, C. W. Roode The C. E. service was in the vestry. Subject, Mow Much Should We Strive for Material Things? Leader, Donald Gallup. At the evening service in the church an illustrated lecture on India was given by Rev. Mr. Jones of Mansfield Center. The pianist was Mrs. William Krauss.

Mr. and Mrs. Sidney Mathewson and son Morgan, Mrs. William Krauss and daughter, Eunice called on Mr. and Mrs. Carl Mathewson in New London Sunday.

Wednesday the W. C. T. U. is to hold an all-day meeting at the Methodist church in Moosup.

Mr. and Mrs. Pierrie Allard and daughter Sylevena Allard and Mr. and Mrs. Clifford Allard were callers in New London Saturday.

In Norwich Saturday were Miss Eva Oates, Mrs. Herbert Smith, Miss Florence Wibberley, Mrs. Baldwin, Mary Baldwin, Edna Baldwin, Gladys Opperman, Mr. and Mrs. Otto Opperman.

The committee of the Ecclesiastical society and the clerk and treasurer of the society are to meet at the parsonage this (Tuesday) evening.

The meeting of Central Rebekah lodge, No. 66, was held Friday evening with Noble Grand Jennie P. Dawley in the chair.

District Deputy Lena Smith was presented an electric lamp from the members of the lodge. The program was in charge of Mrs. Arthur Holmes. There was a song by Mrs. Clifford Struthers, reading by Mrs. Lottie Dodge and a song and dance by Molley Cooley, with Mrs. Molley Cooley at the piano.

A successful whist party was held Saturday evening at the Community house. The prizes were won by Mrs. William H. Selley, Mrs. James Royle, Mrs. Salisbury, Harry Hilton, Mr. Hayes and George Babcock. Refreshments were served.

GALES FERRY

THE LATE REV. A. S. BUSH PROMINENT IN LOCAL AFFAIRS

News of the death of Rev. Allen Shaw Bush, early Sunday morning at his home in Gales Ferry, was learned with sorrow by his friends in the village, where he had resided for about 12 years, since giving up his duties with the Congregational church society in the west. Rev. Mr. Bush was greatly interested in the affairs of his chosen home place, was vice-president of the Village Improvement association and of the Gales Ferry Public library, also was on the board of directors of the Library association. The Library will be closed during his funeral which will be held in New London, his native city.

A meeting of the Ladies' Aid society of the Gales Ferry church was held Thursday afternoon with Miss Mabel Smith at Roselawn farm. Nine members and three visitors were in attendance and were occupied with work on order quilts. An all-day meeting for the tying of quilts was arranged for Wednesday, Feb. 20, by the vice-president, Mrs. Elmer E. Tubbs.

Undertaking Great Things for God, Nehemiah 4:6, was the theme of Rev. Jerome Greer for the Sunday morning sermon at the Community M. E. church. For God so Loved the World was sung as a trio at the offertory by D. R. Povery, Miss Margaret S. Colver and Courtland E. Colver.

A closing program as a Washington birthday observance was given by the children of the junior department at a joint session with the seniors at the church school session. The junior pupils marched into the church auditorium to the hymn, Onward Christian Soldiers, played by their organist, Mrs. Rufus W. Hurlbutt, the younger children bearing flags. The program was given under direction of the junior school superintendent, Mrs. R. Irving Hurlbutt, with the special feature by Mrs. Avery Main's class, and was as follows: Song, Three Cheers for the Red, White and Blue; reading, The Life of Washington Miss Ruth Allyn; song, Where Potomac Stream is Flowing; recitation, Washington's Hatchet, Miss Carol Norman; closing remarks, Supt. Courtland E. Colver; and song, For Peace and for Plenty, by school. The classes of Mrs. C. E. Colver and Miss Gertrude D. Allen received the banners for attendance and the men's class Mrs. Avery Main's class those for offering.

The Epworth league evening meeting was conducted by Mrs. C. E. Colver with the topic, Characteristics of a Good Citizen. The closing talk by Rev. Jerome Greer continued the theme. Junior girls sang the hymn I Need Thee Every Hour at the offertory. Following the service the audience was invited to the vestry for the surprise feature; cocoa and sandwiches were served. Mrs. Jerome Greer announced at this time that the points in the Time and Tide contest were 29 to 34 with the side captained by C. E. Colver Jr. leading. She also stated that special point counting next Sunday evening would be for the suggestion voted the best for the good of the order, at that time. Attention was called to the Epworth circuit banquet to be held at the Methodist church in New London this week.

Miss Alice Kauffman of Washington, D. C., has been a guest for a few days at the home of her uncle and aunt, Prof. and Mrs. Chester E. Dimick. Prof. and Mrs. Dimick have also had as a recent guest Miss Mollie I. Perry, of Bristol, R. I.

THE RIGHT WAY TO BANISH FAT

Combat a cause which modern research has discovered. Turn food into fuel and energy, rather than into fat. Supply a natural element which your system lacks. That is the method embodied in Marmola prescription tablets.

People have used Marmola for 20 years—millions of boxes of it. They have told others the results. Now, in almost every circle, you can see the results in new beauty and new vim. Why not learn the way to attain them?

A book in each box of Marmola tells you the formula, also the reasons for results. You will know why the effects come, and why they are beneficial. Go ask your druggist—in fairness to yourself—for a $1 box of Marmola.

A THREE DAYS' COUGH IS YOUR DANGER SIGNAL

Coughs from colds may lead to serious trouble. You can stop them now with Creomulsion, an emulsified creosote that is pleasant to take. Creomulsion is a medical discovery with two-fold action; it soothes and heals the inflamed membranes and inhibits germ growth.

Of all known drugs, creosote is recognized by high medical authorities as one of the greatest healing agencies for coughs from colds and bronchial irritations. Creomulsion contains, in addition to creosote, other healing elements which soothe and heal the inflamed membranes and stop the irritation, while the creosote goes on to the stomach, is absorbed into the blood, attacks the seat of the trouble and checks the growth of the germs.

Creomulsion is guaranteed satisfactory in the treatment of coughs from colds, bronchitis and minor forms of bronchial irritations, and is excellent for building up the system after colds or flu. Money refunded if not relieved after taking according to directions. Ask your druggist. (adv.)

CREOMULSION

FOR THE COUGH FROM COLDS THAT HANG ON

There's no fire so good, it cannot be made better with a sprinkling of Fyrewall Famous Reading Anthracite. Order a few tons today.

AS MARCH RIDES DOWN THE GALES

SNOWING, sleeting, raining, briefly sunny—that's the March that's just around the corner, ready to buffet us with blustery gales.

For such a month, you need the steady, dependable heat of Famous Reading Anthracite from fires that will glow gently during the warmer hours, but burst into instant hot flame when the vagaries of the weather bring back the cold.

If your bins are getting low, refill now with Famous Reading Anthracite—the better Pennsylvania hard coal. Get it from a Reading merchant listed below.

FAMOUS **READING** ANTHRACITE

EXCLUSIVE DEALER

THE EDWARD · CHAPPELL · CO.

ESTABLISHED 1857

CENTRAL WHARF — PHONE 23

The Mezgers of Kansas City in their garden—one more of the many families all over the country who give much praise to Lifebuoy for their splendid health record.

"Sickness all around us .... but my family escaped"

"Lifebuoy's antiseptic lather was a real help,"— says Mrs. W. L. Mezger

WE HAVE been using Lifebuoy Soap for years, so many that I fail to remember the time our household was without it," says Mrs. W. L. Mezger, charming mother of a husky nine year old son, Billy, and aunt of little Martha.

"My husband used it before we were married and when we had a boy large enough to enjoy a close acquaintance with Mother Earth we found it most indispensable. Small cousins use it also, so it is a genuine family friend.

"It does more than cleanse. With its antiseptic qualities, Lifebuoy is a real help in guarding against germs. Our hands can't help coming in contact with germs every day, especially during months like these when lots of people are sick and there are more germs than ever about.

"But you do feel so much safer using Lifebuoy. Our household has always been singularly free from illness. In fact, many times there was sickness all around us, but my family escaped." *Mrs. W. L. Mezger, 5131 Forest Ave., Kansas City, Mo.*

Mrs. Mezger is typical of the millions of mothers who rely upon Lifebuoy to help them guard family health.

Is your family safeguarded?

Are *you* denying your family such a vital means of health protection? Remember that no one escapes contact with germs. Every day you and your loved ones must touch things that others also have to handle—money, toys, doorknobs and many more things may transfer germs to hands. But Lifebuoy's gentle antiseptic lather *removes germs!* It guards against the 27 germ diseases that the Life Extension Institute says hands may spread.

Your family has to wash with some toilet soap anyway, so why not use Lifebuoy which gives added health protection—at no extra cost? You'll quickly learn to love Lifebuoy's pleasant *extra clean* scent, which tells you Lifebuoy purifies, and which vanishes as you rinse. Adopt the Lifebuoy health habit today.

LEVER BROTHERS CO., *Cambridge, Mass.*

LIFEBUOY

HEALTH SOAP

Removes Germs - Protects Health

1700 1929

Norwich Bulletin and Courier

Entered at the Postoffice at Norwich, Conn., as second class matter
Telephone Calls:
Bulletin Business Office 480
Bulletin Editorial Rooms 35-R
Bulletin Job Room 35-W
Willimantic Office, 854 Main St. Telephone 1131-2.

139 YEARS OLD

Printed every day in the year except Sunday.
Subscription price 12c a week, 60c a month, $6.00 a year.

Norwich, Tuesday, Feb. 19, 1929.

Members of The Associated Press
The Associated Press is exclusively entitled to the use for republication of all news despatches credited to it or not otherwise credited to this paper and also the local news published therein.
All rights of republication of special despatches herein are also reserved.

Daily Average Circulation
WEEK ENDING FEB. 16, 1929:
14,567

BEAUTIFICATION, OR RURAL ROADS.

This week the citizens of Lafayette county, Missouri, are to meet for the purpose of discussing and deciding upon plans for the beautification of the main highways of that county.

It is an effort similar to what has been done in many other localities in recognition of the fact that the travel over main highways grows every year and it is a matter of good advertising to see that the roads are made as attractive as possible.

We are not exactly familiar with the main thoroughfares of Lafayette county, so it is difficult at this distance to reach any conclusion as to the need of beautification, but if there are main thoroughfares, and by that we presume they mean the improved roads, then there must be the unimproved roads which have to be used by a certain number of residents in order to reach the main thoroughfares.

Plans appear to be well laid in behalf of beautification, but the question arises as to whether the greater need is to make these main roads more attractive or to employ the money that would be required for such a purpose in the betterment of the country roads. In other words is the situation much different than it is right here in Connecticut? While we have main thoroughfares and improved roads which are part of the state highway system we also have many rural roads which are getting too little attention for the use which is or might be made of them. Those who must or would like to use these country roads would get far more benefit from the money devoted to highway purposes if that which is now used for beautification purposes were to be devoted to rural road construction.

There is no escaping the fact that excellent results can be obtained from the work of beautification. Everyone is pleased by it, but is it a square deal for those on the country roads who are contributing to the taxes for the construction and maintenance of highways to employ all such money on a fixed system of roads and then set about the beautification of such roads without devoting some attention to roads which are in a deplorable condition and ought to be improved? Let beautification come in time, but let the rural roadbeds get some improvement first. There's real need for the latter.

TROTZKY UNWANTED.

It has been said that "uneasy rests the head that wears a crown." Trotzky doesn't, never has and probably never will wear a crown but he is kept in a constant state of uncertainty. Not only is he uneasy but he knows he isn't wanted.

There were the days when he was under full sail with his communistic ideas. He had authority and he exercised it, but changes have taken place in Russia since that time. Trotzky and his gang are not in control and it is not the intention of Moscow that he shall ever return to a position of responsibility or become so situated that he can influence conditions in that country.

Trotzky is decidedly out of favor, so much so that he has been spending some time in exile in Turkestan, in the belief that under restrictions there he would be harmless. Trotzky is too radical for the powers that control today, but they know his cunning and his influence and they are unwilling to give him a chance to come back.

Under such circumstances it seems a bit unusual that he is even allowed to get away from his exile in Turkestan. For years ill health has been claimed to be one of his handicaps and it is even now maintained that he hasn't long to live. If that is true it may explain the willingness of Moscow to allow him to depart for Turkey, but with his retention in the soviet embassy at Constantinople it is apparent that Russia is going to make sure that he goes where it is willing and that he doesn't go where it would be objectionable to Russia and to other countries.

There is no eagerness on the part of other countries to accept Trotzky with open arms. He isn't looked upon as an abused political exile but as a man with decidedly dangerous ideas and most unwelcome. Even as a sick man he doesn't arouse international sympathy in view of his known policies and no country, except it be Turkey, hankers after the task of keeping an eye on him. That, of course, is not surprising in view of the manner in which Moscow treats him.

THE AIRPLANE CARRIERS.

The country has two large airplane carriers. They were built at large expense and they cost considerable money to operate. The fuel bill is no minor item. Because of the expense and the feeling that they are not needed it has been urged by Congressman French of Idaho that they be put out of commission when smaller carriers are built.

Opinions as to the value and the use, the wisdom of the expense and the upkeep of naval vessels will always vary. The airplane carriers are the result of the introduction of the flying machine into the navy. In order to get the most effective use of the aircraft some such vessel as the Saratoga and Lexington is needed. They serving as a landing place at sea and overcome the necessity of endurance flights in case of trouble.

There isn't any naval vessel but what costs plenty of money to construct and operate. Costs have risen concerning them quite the same as everything else, but it is the right attitude that is taken by Secretary Wilbur of the navy department when he declares that the two airplane carriers are essential, have proved themselves even more efficient than was expected, their operating cost is no greater than was anticipated and they are going to be kept in the service.

When a ship is put out of commission it doesn't mean that it is causing the government no expense. All that is necessary, if such an idea is held, is to look at the many merchant vessels which the government owns, which are out of service and which are entailing plenty of upkeep expense and fast losing what value they ever had.

The airplane carrier is the present day method of keeping the naval aircraft in close touch with the navy. To put the carriers out of commission would be to admit that they are a failure, that the experiment that was resorted to when they were constructed was not a success and such does not jibe with the opinion of the navy department. It might as well be said that because the battleships of the fleet are not needed for defense purposes they ought to be tied up in some cove and put out of commission to rust and deteriorate against the time when they might be employed. Such is not the policy followed and it will not be adopted in regard to the airplane carriers.

REMOVING THE SNOW.

The time when snow removal may be reasonably expected has not passed but it is certain that there cannot be much more of it. Another four weeks and it will be all done and there are those states which are already figuring up their bill for the winter.

Connecticut has had an exceptional winter. Its snows have been few and far between and what there have been have been light. Thus the expense of keeping the roads open has been in keeping therewith. This means a happy relief for the expense funds of cities as well as of the state.

From Michigan comes the report that snow removal the past year reached the total cost of $554,7777 or twice the amount in the previous year. This winter it is experiencing abnormal snows, the latest having entailed an expense of $50,000. Other states will put forward the same complaint but it has gotten so that snow removal is one of those expenses which go with the motor vehicle and modern roads.

There were the days when those who used the roads were expected to clear the way. It was hard for the one who broke the path and hard for those who followed until the snow was bedded down, but that no longer exists on the main roads. Every storm is a signal for the road cleaners to get out and busy themselves in keeping the roads clear before they become clogged, and the forces are so organized that they cover the state in a remarkably short time. It all means expense, quite the same as the present day roadbeds, but it is only what those who make use of the roads are paying for in one way or another. It is bound to fluctuate with the character of the winter and because Connecticut escapes with a small bill this winter doesn't give any assurance that it will do likewise another year.

DESIRABLE COOPERATION.

Even though it has not been possible to bring about an international agreement for the restriction of the production of narcotics to such amounts as are needed for medical and scientific purposes, this government has been able to arrange for what promises to be an effective means of obtaining information and checking the smuggling of dope. This has been accomplished through an agreement entered into with 13 countries whereby there will be an exchange of data in regard to drug traffic between those who are charged with enforcement work in the respective countries.

This should mean that the head of the narcotic enforcement officials in this country will cooperate with those engaged in the same work in European countries by the exchange of information bearing on suspects and the possible movements of quantities of habit forming drugs.

The idea has prevailed in this country of sending representatives to European countries for the purpose of obtaining this particular information as an aid to the narcotic squads here. With all countries working for the same object it is conceivable that those organized for such work in the respective countries are the best fitted to obtain the information which the others seek and by working together much more effective results will be accomplished.

Fighting the smuggler is not an easy task. Many advantages are on his side for there are all kinds of ways of covering up and secreting habit forming drugs. But with a relentless war being waged both in Europe and in this country a far better control than was ever before accomplished should result. It is at least a commendable move in the right direction.

EDITORIAL NOTES.

If he has actually left Nicaragua it looks as if the marines had taken the sand out of Sandino.

The man on the corner says: Some weather prophet ought to know what arrangements March has made for its arrival.

Perhaps this is the proper part of Lent in which to speak about those things which have been given up for 40 days.

Strange with all the great open spaces so many automobiles cannot find any other place to go except against telephone poles.

WASHINGTON AFFAIRS

(Special to The Bulletin.)

WASHINGTON, Feb. 18.—The Fenn census bill together with the reapportionment under the Constitution, is running against many snags now it has reached the senate. Vandenburg, the newly seated senator from Michiban took a hand in combining the two, and stated vigorously that he did not propose the census bill should pass unless the reapportionment bill went along with it. The trouble is that Vandenburg is very new to the senate and its procedure and even though he may be right, he is not yet in a position to carry influence when he runs up against the steering committee and senators, who from long service, hold rank of seniority. There is no question but what Mr. Vandenburg brought out added opposition, by trying to tell the senate where it would get off, if it did not come to his point of view. His motion to give reapportionment first place on the senate business, failed by a vote of 43 to 23.

Those in charge of the Fenn bill, and the reapportionment measure hope it will pass at this session, but at this moment the path is by no means clear. Another danger lies in the probability that if Senator Reed of Missouri brings up the Vare matter, as he wants to, it may result in long debate and a possible fillbuster by the friends of Vare, which would shut out practically all other legislation, and the Fenn bill would not be able to secure a foothold on the legislative slate.

That is as the matter stands today, but these are times when today's predictions are liable to be scrapheaped when tomorrow dawns.

Floor Leader Tilson expresses the opinion that the extra session to be called by Mr. Hoover will be either on the 8th or 15th of April, although a rumor was current yesterday that it might not materialize before April 28. That does not seem likely, however, unless the ways and means committee is unable to complete its tax revision bill in time to meet an earlier date. A number of Connecticut people have been here the past week testifying befor the committee on proposed revision of industrial products in which the state is particularly interested. Among them were Harry MacLachlan of Danbury, representing the National Hatters' association; G. F. Kimball of New Britain, of the American Hardware association; F. W. Rettenmeyer, jewelry, and others.

Senator Bingham has been very active in senate debate this past week. He opposed the increase in fines and penalties under the Jones amendment for violation of the prohibition law, on the ground that in the hands of unscrupulous persons great wrong might be done. Said Senator Bingham in part: "History shows severe penalties do not insure a reign of law; moreover it will make it possible for our judges to inflict a greater penalty for this offense which in itself has not been considered morally wrong, although at present it is legally wrong in the United States, than is imposed on those who are engaged in kidnapping, slavery, and the white-slave traffic."

Senator Bingham has secured the endorsement of his appeal for $150,000 for aid of tubercular children in the District of Columbia. This pressing need for their aid is one of the first things Mr. Bingham found in his responsible office of chairman of the sub-committee on appropriations, which deals with all nancial matters pertaining to the district. The senator's appeal for adaquate landing field for airplanes has also met with success.

Congressman and Mrs. Tilson will take active part in the entertainment of the Connecticut official party during its inauguration visit here. Col. Tilson will be the speaker at the dinner of the Home Market club to be held in Boston, March 9th. On invitation of the club Mrs. Tilson will accompany him.

When asked how he stands on the prohibition law, Col. Tilson says he "will do whatever the administration and the budget call for." When pressed for a personal opinion, the colonel smiled, and replied, "My personal opinion don't count. It is what the administration and budget call for, that as leader I shall try to carry out."

New England is cutting a wide swath in congress, as well as in social affairs at the capital.

Senator Moses of New Hampshire is president pro tempore of the senate, and Mrs. Moses has just been elected president of the very exclusive Senate Ladies' Luncheon club; Mrs. Dale, wife of the senator from Vermont, has likewise just been elected to the presidency of the Congressional club, an organization of the women of congressional families, and the only club that gets "honorable mention" in the official pages of the Congressional Record.

The republican floor leader of the house is Representative John Q. Tilson of Connecticut, and Mrs. Tilson, although holding no office in woman's clubs is in great demand by hostesses as the "honor guest" of many occasions.

The list of committee assignments in both senate and house shows New England to be in the foreground, since the republican administration eight years ago displaced all democratic chairmen, prior to which it was North Carolina that held the top place in committee chairmanships, with other southern states close behind.

Nothing has roused more resentment in the senate for many a moon, than the vicious personal attack made late Saturday afternoon by Senator Heflin, on Senator Bingham, when the latter rose to protest against the continuance of Heflin's continual tirades on the Roman Catholic church.

Senator Bingham spoke with great moderation, perfect poise and in even tones, but was quickly interrupted by Heflin who fairly roared unpleasant reflections on the motives and fairness of Senator Bingham, asserting that "some one" had prompted the Connecticut senator to bring up the matter, and made a number of slighting and disagreeable allusions to Mr. Bingham, and his procedure on the floor of the senate.

Mr. Bingham refused, however, to be drawn into a personal controversy with Mr. Heflin, and maintained his dignity and showed remarkable patience under provocation. Mr. Bingham's speech, defending the use of the church pennant on the peak of battleships during divine service on board ship, was moderate, but firm. He based his objections to the Heflin tirades, which have interrupted the legitimate work of the senate for several weeks, as stirring up religious hatred in this country, and that the floor of the senate should not be used for such purposes.

At the close of his speech, Senator Bingham was warmly congratulated by many of his colleagues, who crowded around him. This was in marked contrast to the silence that greeted Heflin, not one person in the senate giving the slightest evidence of agreeing with his views, or approving his attitude.

After Senator Heflin had harped several hours on the same old false string, that "the church pennant of the navy is the flag of the Catholic church and the pope of Rome," Mr. Bingham rose and quietly remarked, "Mr. President—I have stood this as long as I can." He then alluded to the time wasted and to the absolute misstatements regarding the pennant, bears no resemblance either in color, shape or design, to the papal flag. The pennant is white with a blue Latin cross, and the papal flag is white and yellow and bears no cross whatsoever.

Senator Heflin assailed Mr. Bingham on his religion, his fraternal affiliation with the Masonic order, and other grounds, with slurring allusions as to what sort of work he (Mr. Bingram) was most capable. But Senator Bingham treated Heflin's slurs with dignified silence and indifference.

In his short speech Senator Bingham eulogized the Masonic order, he explained the use of the pennant, and that it is a navy, not a sectarian flag. In closing Mr. Bingham said:

"I wish to assure those not within the sound of my voice, but who read the pages of the Congressional Record, and who may have been influenced by the speeches of the senator from Alabama to know that the great majority of those on the floor of the senate believe that he should not use this floor for the purposes he has just used it. Such speeches stir up religious bigotry and I wish to protest against the use of this forum for the stirring up of religious hatred in this country."

Senator Bingham was at his best, in thus protesting against the attitude taken by Mr. Heflin, and when we say Senator Bingham is at "his best" we are saying that he was courteous, forceful, eloquent, and convincing.

HOME TOWN NEWS

Roddy Webster was in an expansive frame of mind. He owned LaSalle street. Mentally he was a millionaire. Even riding home on a crowded L couldn't puncture his mood. Somewhere unbelievably near the loop he slid into a seat on the coattails of its departing occupant and settled himself to approving contemplation of Roddy Webster—success in life.

Roddy had just sold more bonds than anyone else in his office. The boss had clapped him on the back fraternally.

"I shall live like a gentleman," Roddy told himself, "and ask Sally Slosson to marry me."

"Yessir," said Roddy almost out loud. "I will run up to Oshkosh this week end and get it all settled. Oshkosh—good old town. Spent two of the happiest years of his life there—right after college, working in a bank. Almost starved—but fun! After all, there is nothing like a little town where you know people." No one would ever know how darn lonely he'd been in Chicago.

Suddenly an elbow thrust itself into his ribs—and his dreams. The girl beside him was opening her paper to read the society pages. It brushed his startled nose. Roddy drew back and took a quick look at his assailant, a little slim creature in a close-fitting green hat, with goldish hair and a pert, interesting chin. His eye wandered to her paper—and stopped. She was reading the Oshkosh News!

Roddy leaned discreetly closer, and followed her stealthily down the society page. Jack Stevens home from West Point for his holiday. Mrs. Willet entertaining at the country club for her niece from Milwaukee. One of the prettiest weddings the early summer promises is that of Miss Sally Slosson to—

Swish—went the paper. The girl had closed it suddenly with a queer little gulp mingled with a sob.

Forgetting that he was—first, last and always—a gentleman, Roddy shot out a quick arm and got the paper. "Hey—wait," he commanded. "Whom is Sally Slosson going to marry—I've got to know."

The girl turned on him, wide-eyed, astonished. Her eyes were very, big—very, blue—and full of tears. Her red, red mouth trembled.

"She's marrying my Don—that's who she's marrying—the—THING!"

"Your Don?" Roddy surveyed the girl with sudden interest.

The girl turned away toward the window. "Yes," she said in a wee, husky voice. "Don and I have gone together ever since we were in the eighth grade. I've always intended to marry Don—when I got through art school. Why, Don Stuart has never gone with any other girl but me until Sally just vamped him."

"Don Stuart—that egg?" Roddy was all scorn.

"He's not an egg," snapped the girl.

"I—beg your pardon," said Roddy, meekly. "But you see your Don is marrying my Sally."

Slowly tht girl turned and lifted her blue, blue eyes to his. Suddenly—softly, they both laughed.

"Maybe—" she hesitated, gathered conviction and went on, "maybe they won't either of them be happy and in after years they will think of us and—" her voice trailed away and for a moment neither spoke. Then Roddy:

"Oh, I wouldn't want them not to be happy—but Sally is the kind of girl who might nag—if things didn't go right."

"Really?" the girl visibly gathered hope. "Don is selfish. There will be lots of times when he will make her perfectly miserable."

"Do you think so?" Roddy brightened.

Slowly he opened the paper and read the notice to the end.

"Say," he leaned toward her eagerly. "It's tonight they are being married—at 8. Let's you and I get off this L and go send 'em a telegram. Wouldn't that bowl 'em over?"

They leaned, shoulder to shoulder, over their masterpiece. And giggled.

"Both signatures," directed Roddy. In the telegraph office they stood—uncertainly—a little embarrassed now that it was all done. The girl put out her hand.

"You'll never know how much you've helped me," she said. "When I first saw that notice I thought I just couldn't live any more—but now—"

Roddy was still holding the hand. "Why, if you hadn't been there and I had just seen that news in black and white—I think I would have gone and jumped in the lake."

Slowly the girl began to reclaim her hand. Definitely Roddy contested the claim.

"I've got another idea—better than the first one. Let's celebrate. Let's have dinner together. I'll bet we know lots of people in common—and even if we don't, we can find something to talk about."

They did.—Exchange.

YOUR HEALTH

Getting Cases in Incipiency

By Joe P. Bowdoin, M. D., Deputy Commissioner of Health, Atlanta, Ga.

All physicians, statisticians, welfare workers and others interested in the prolongation of human life, especially of young children, realize that the greatest handicap lies in the difficulty of getting the case in the incipiency of the disease. This is the paramount problem both in the extension and the saving of human life.

The delay on the part of the parents in calling a physician is largely due to lack of education. If we can get the truth to the father and mother that an ill baby needs immediate care, we shall have gone a long way towards the goal for which every good doctor is striving. Of still more importance is the prevention of illness by the regular examination of the apparently healthy baby and pre-school child.

The Georgia state board of health has in the past few months made physical examinations of 3,021 rural pre-school children. In this number 7,688 defects were found. Out of the total number of children examined only 61 were without defects. Individual conferences to the number of 2,022 were held with the parents of these children. If opportunity existed and rural clinics could be organized, most of the defects could be corrected. Waiting for school entrance is too late. Every school child should be physically fit when it enters school. It is an expensive proposition for the state to try to educate a physically handicapped child. It is not fair to the child. It is not just to the taxpayer. Nor is it to the best interest of the other pupils in the school. So many of the defects could be prevented by the proper care of the baby if the mother only knew.

One of the most important things is for the mother to have proper and thorough pre-natal care. The boby should be taken care of properly when it arrives. It should be given all the protective vaccines early. Smallpox at six months, toxin-antitoxin at nine months, typhoid vaccine later. Most state health departments publish pamphlets and baby books for the expectant mothers. The federal government has many good publications that may be had. The county medical societies are interested, and will be glad to respond to community requests for information and speakers on health topics.

The span of human life has been considerably lengthened in the past quarter of a century, but we are still confronted with the fact that infant mortality is far too high and the maternity death rate appalling. The remedy must be found and, to repeat, the thing of chief importance is education of the masses in matters of health.

A Washington Bystander

By KIRKE L. SIMPSON
Associated Press Staff Writer

WASHINGTON, Feb. 18—Nothing could more sharply illustrate the aftermath of the Nicaraguan fuss than appointment by President Mongrada of Juan Bautista Sacasa as Nicaraguan minister to the United States.

He was the stormy petrel of the whole affair, if you except for the moment the original moving force, General Chamorro.

Sacasa is the liberal ex-vice president—ex-president by his own reckoning. He and his Washington spokesman, Dr. Vaca, were for months thorns in the side of President Coolidge, Secretary Kellogg, et al.

Sacasa bombarded administration policy in Nicaragua at long and short range. Most of what he had to say got into the Congressional Record through the kindness of Senator Borah or somebody else. All of it got into American papers, and it didn't make very pleasant reading at the state department.

Now Sacasa comes to Washington to deal in all friendliness with the very administration he denounced. He cheerfully accepts that honor from his own former military chieftain, Mongrada. And he will unquestionably be very welcome in his new role.

Unusual Situation

The curious part of it all is that so far as the Bystander could discover at the time, and he was "covering" the state department then for The Associated Press, the Washington government never had the slightest objection to Sacasa as president of Nicaragua, nor to anbody else but Chamorro.

The Bystander always has believed that if Sacasa had succeeded in remaining in Nicaragua after the Chamorro coup had forced Carlos Solorzano to resign as president the vice president would almost certainly have received Washington's support and recognition as president.

But he didn't! In a press interview which Senator Borah put in the Record Jan. 11, 1927, Sacasa makes this explanation:

"But Chamorro persecuted me, employing violence to the point of obliging me to leave the country."

In so doing, a constitutional cloud on his title to the presidency arose. And the Bystander always has believed that the subsequent events in Nicaragua grew out of that small fact.

Bay Me the End

Be all that as it may, Sacasa's diplomatic assignment seems to be a happy ending to a troublesome situation.

With the liberal faction firmly intrenched in Nicaragua and Washington through the election supervised by the very marines whose landing Sacasa so vigorously denounced two years ago, there does not seem much room left for the clamor that Uncle Sam is playing favorites among the political parties in Central America and operating on a pure dollar diplomacy basis.

Fellowship of Prayer

DAILY LENTEN DEVOTION

BY REV. C. H. WILSON, DD.
Federal Council Churches of Christ.
Copyright 1929.

"LENT AND MY WORK"
Memory Verse for Tuesday

"I must work the works of him that sent me, while it is day; the night cometh, when no man can work." (John 9:4). (Read: Matthew 6:25 to 33).

MEDITATION: These are solemn words. Let me take them to heart today. What have I accomplished to justify the life and the abilities with which God has endowed me? And what am I doing now? The sigh of Cecil Rhodes may have an echo in every mind—"So much to do, and so little time." Life is much too short to spare any time for futilities. I may not stop to resent or retaliate an injury. Nor can I afford to waste time on vain regrets. Let me remember not with anxious fear but as a cheerful incentive to diligence that the night cometh.

PRAYER: My God and Father who knoweth both my abilities and my limitations, I pray Thou wilt make me both eager and humble. Beyond my striving, giving me simple trust in Thee who are able to overrule my failures. Make me diligent without anxiety or discouragement. Amen.

YOUR INCOME TAX

In making out their income tax returns for the year 1928 taxpayers are advised by the bureau of internal revenue carefully to present their claims with regard to deductions for losses. To be allowed, such claims must conform closely to the wording of the statute. Losses are deductible if incurred in a taxpayer's trade or business, and any transaction entered into for profit, though not connected with the taxpayer's trade or business, or if arising from fires, storms, shipwreck or other casualty, or by theft, and if not compensated for by insurance of otherwise.

Business losses result, usually, from the purchase and sale of merchandise. Such losses are ascertained by means of inventories which are required whenever, in the opinion of the commissioner of internal revenue, their use is necessary to determine the income of any taxpayer.

REID & HUGHES
THE BOSTON STORE

Everywhere You Hear It's Prints for Spring

Supplying That Demand With a New Array Of

Printed Silks

at $1.95 yd

The designs will particularly attract you—small and large floral patterns, geometrical designs—the ever popular polka dots. And the color assortments include a splendid choice of tans, browns, blues, navys and reds. A good quality and weight crepe—40 inches wide.

Silk Department — Second Floor —

IT PAYS TO BUY GOOD MERCHANDISE

Burgess Bedtime Story

The Mouse Family Is Broken Up

Change you'll find a law of life
Brought about by endless strife.
—Danny Meadow Mouse.

"Did you ever see anything like the way those children grow?" said Nanny Meadow Mouse to Danny.

"I never did," replied Danny. "Why, they're only a month old and are nearly as big as we are now. There is no doing anything with them. They know all there is to know. Only this evening I found one of them sitting on top of the snow out beyond the haystack. It is a wonder that Spooky the Screech Owl hadn't been along. But I couldn't tell him anything. No, sir; I couldn't tell him anything. He knew it all. He told me he was quite capable of taking care of himself."

"I know," said Nanny. "Most folks think babies are a great care, but I think half-grown children are a greater care. And I don't know but they are more trouble still when they are quite grown. It seems to me that they are very different from what they were when you and I were young, Danny."

Danny nodded his head in agreement. "They certainly are," said he. "They have lost all respect for their elders. They don't know what obedience is and you cannot tell them anything at all. Well, I suppose times are changing."

Nanny had just opened her mouth to reply when something happened. There was a great noise outside. The haystack began to rock above their heads. Danny and Nanny forgot about the children. They crept into their home and crowded close together while they listened. They knew what the sounds were. The sounds were the voices of those two-legged creatures called men. But what could be happening they couldn't imagine. No, sir, they couldn't imagine what could be happening. Somehow, it seemed as if their little world were coming to an end.

Suddenly they felt themselves being picked up. Their whole home was being picked up. They could do nothing but cling to each other. It was very upsetting, to say the least. And yet there was something familiar about the experience. Danny groped about in his mind trying to think what it was. Finally it came to him. By this time things had become quiet again, but they had the feeling that some-

CUT HERE

how the whole world was moving.

"Do you remember the time we built our home in the corn shock?" whispered Danny.

"Yes," replied Nanny. "What of it."

"Do you remember how Farmer Brown's Boy came down and got the corn and our home with it and carried us off up to the big barn?" continued Danny.

"Yes," replied Nanny.

"Well, don't you have something of the same feeling now?" demanded Danny.

Nanny gave a startled little squeak. "Oh, my goodness, it's as true as you live!" she exclaimed. "You don't suppose we are being carried off, do you?"

"I don't know," replied Danny. "Time will tell. Anyway, I guess we've seen the last of the children. I guess the family is broken up. It's probably a good thing for them and a better thing for us. It's the way of the world. I do wish I knew where we were, but somehow I don't dare to go out."

Now, Danny wasn't so very wrong in his guess. The haystack had disappeared. The hay was on a wagon on runners and Farmer Brown's Boy was taking it up to the barn. It was hay that was going to be used for bedding.

(Copyright, 1929, by T. W. Burgess.)

The next story: "Where Danny's Family Had Gone."

LETTERS TO THE EDITOR

Improve The Rural Roads

Mr. Editor: I am glad to read the letters which have been printed in The Bulletin of late showing that a few people are interested in the improvement of the country roads. I have often wondered just what per cent of our roads are state improved roads. One man with whom I talked on the subject ventured a guess that in the towns nearby not over 10 per cent of the roads are improved. If that is true, what about the people living on the other roads? Are they not entitled to ride over roads which are passable 12 months a year, instead of having their automobiles almost shaken to pieces because of the mud and rough ruts over which they have to travel for 3 or 4 months a year?

The people living on these roads pay their share of the town and gasoline taxes, and are entitled to better treatment.

It has always seemed to me that more of the money raised from the gasoline tax should be spent on the country roads. I also think that money spent for beautifying state highways might better be applied on our rural roads.

Last fall the town of Lebanon appointed a road supervisor and purchased two trucks. Before the cold weather stopped the work, a large number of bad spots were covered with gravel to the gratification of all of us who use the roads thus improved. If more funds were available this sort of work could be done until eventually all the roads in the town were improved, and I think the state should give financial assistance to this town and others for a like purpose.

Let everyone interested in the improvement of country roads write to his representatives at Hartford and see if concerted action will produce beneficial results. Let us hope so.

RURAL CARRIER.

Norwich, Feb. 18, 1929.

What Do You Know About Eastern Connecticut?

Questions.

1—When did the Norwich Packet record the occurrence of earthquakes in this vicinity?

2—Did they do any damage?

3—What was the original name of the section on which Fort Trumbull is located?

4—What was the name of Willimantic's first silk manufactory?

5—When did it locate?

6—What inhabitant of the section now known as Franklin served as a surgeon with the American army in the Revolution?

7—Under whom did he serve?

8—When did eastern Connecticut ladies begin to wear gold earrings in the form of a ladder with six rounds?

Answers will be found on Classified Page

PNEUMONIA
Call a physician. Then begin "emergency" treatment with
VICKS VAPORUB
Over 17 Million Jars Used Yearly

Terrible Eczema Goes Quickly

Strong, Powerful Yet Safe, Surgeon's Prescription Called Moone's Emerald Oil Has Astonished Physicians

There is one simple and inexpensive way to reduce the danger of swollen veins and bunches, and get them down to normal, and that is to apply **Moone's Emerald Oil** night and morning, using the **Moone's Bandage** to support them during the day. People who have painful, enlarged veins should not neglect them for they sometimes burst and cause much misery and expense.

Moone's Emerald Oil besides being so marvelously antiseptic that it destroys germs and poisons caused by germs is such a remarkable healing agent that eczema, barbers' itch, salt rheum and other inflammatory skin eruptions go in a few days.

For years it has been used for boils, ulcers, abscesses and open sores that discharge and with the most perfect success. Any druggist will be glad to supply you.

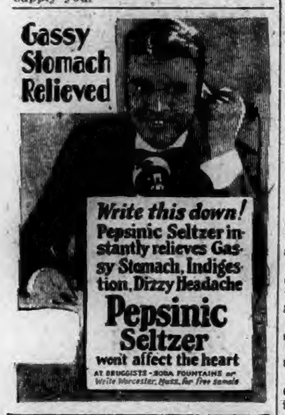

ALL LIGHT FABRICS BRIGHTLY & EVENLY TINTED WITH Dytint 10¢
MAKES LINGERIE LOOK LIKE NEW

ATTEMPTED SUICIDE BY CRAWLING INTO FURNACE

CHICAGO, Feb. 18—(AP)—Miss Helen Fredericks, 22, who told of being "deeply impressed" by the self immolation of Miss Elfrieda Knaak, attempted to commit suicide today by crawling into the furnace at her home in Evanston. Although badly burned, it is thought she will recover. She was taken to a hospital.

Police investigating the case tonight were attempting to determine if Miss Fredericks was a disciple of the weird philosophy professed by Miss Knaak, who was burned totally in the furnace in the basement of the village hall and police station in Lake Bluff, just a few miles to the north of Evanston.

Before her death, Miss Knaak frequently moaned that she had sought purification by fire for her sins and that she had sought to prove her love for a man by fire.

At the time of Miss Knaak's death, it was learned. Miss Fredericks followed the case with interest and once remarked, "I could do the same thing."

After thrusting her head and shoulders through the furnace door, the pain was so intense that Miss Fredericks staggered to the upper floor of the house and sobbed she could not go through with it. Her hair, scalp and shoulders were seared.

Relatives and the family doctor said the girl had been suffering from an ear ailment since childhood and recently had been morose because she thought she was losing her hearing.

A radio dispatch received at Bremerton from Dutch Harbor, Alaska, reported that the steamer Bronmoy had reached the Japanese freighter Alloway in distress south of Dutch Harbor but was unable to hold her in the 90 mile gale sweeping the North Pacific. For the second time in a week the Alloway has asked for aid.

DIED

HAKES—In Westerly, R. I., Feb. 18, 1929, Harlan P. Hakes, aged 78.

RODDEN—In this city, Feb. 18, 1929, Charles Rodden.

Notice of funeral hereafter.

It May Be *Urgent*

When *your* Children Cry for It

Castoria is a comfort when Baby is fretful. No sooner taken than the little one is at ease. If restless, a few drops soon bring contentment. No harm done, for Castoria is a baby remedy, meant for babies. Perfectly safe to give the youngest infant; you have the doctors' word for that! It is a vegetable product and you could use it every day. But it's in an emergency that Castoria means most. Some night when constipation must be relieved—or colic pains—or other suffering. Never be without it; some mothers keep an extra bottle, unopened, to make sure there will always be Castoria in the house. It is effective for older children, too; read the book that comes with it.

1790 1929

Norwich, Tuesday, Feb. 19, 1929

VARIOUS MATTERS

Light vehicle lamps at 5-55 this evening.

Native eggs were selling in Norwich Monday at 50c.

Neighbors have begun already to discuss daylight saving, pro and con.

Saint Simeon was commemorated in the church calendar Monday, Feb. 18th.

Mooseheart Jr., Legion whist and pinochle, Moose home, tonight.—adv.

Not often are russet apples so plentiful in Norwich stores at this late date.

Throughout this month, the fixed stars Castor and Pollux are overhead at 10 p. m.

A number of informal Lenten sewing clubs are working for charitable objectives.

The mercury rose rapidly Monday so that by afternoon it was indicating street temperature of 53 degrees.

Methodist pastors hereabouts are reminding their people that only seven Sundays remain before Conference.

"Rain, followed by colder weather perhaps snow," is the prediction of the Old Farmer's Almanac for this week.

A number will take advantage of the Washington's birthday holiday Friday for week end outings and little pleasure trips.

Cards—Whist and Pinochle tonight. T. A. B. rooms at 8 p. m., with valuable prizes.—Adv.

Representatives of the Eastern Connecticut Power company have been over Black Hill prospecting for an extension of the line.

The current issue of the Connecticut Citizen favors a law which will make the buyer of illicit liquor equally guilty with the seller.

The 19th annual session of the Connecticut Conference of Social Workers is to be held in Middletown at the new Y. M. C. A., May 5-8.

The Young people's service at Park Congregational church Sunday evening was addressed by Rev. E. Wallace Archer, of Yale Divinity school.

At Sebring, Fla., Fred Stone, injured in an airplane accident at East Lyme a year ago, has laid aside his crutches and gone back to golf clubs.

Stonington fishermen who are trawling, are now finding good catches of cod although the fish are late in coming in the waters near that port.

This notice and 89 cents entitles anyone to one of our $15 per dozen portraits. Good until March 2d. Martin Studio, 90 Main St.—adv.

D. W. Gates, engineer for the Hartford and New York Transportation company, is home in Old Lyme while his tug boat is laid up for the winter.

Thomas M. Ganey, again truant officer in New London, succeeds the late William Baseley, who had held the place since Mr. Ganey gave it up in 1917.

Hope Valley Grange, P. of H., was largely represented at Washington County Pomona Grang held with Richmond Grange at Usquepaugh during the week.

Charitable circle of the King's Daughters is to meet in the United church school rooms this (Tuesday) afternoon, and after a basket supper will work during the evening.

Those of the 38 pupils of Miss Bates at Mohegan Hill school who drew and colored the best Washington hatchets are rewarded by having them displayed in the school windows.

A Quonchontaug correspondent mentions that Mr. and Mrs. T. J. Clarke, entertained over the week-end, Miss Ida B. Smith of Manton, R. I., and her fiance, Earl Bitgood of Voluntown, Conn.

A resident of Norwich for some time, Rev. William F. Williams, is to be the speaker at the session of Stonington Travel club today (Tuesday) in the Free library, the topic being "Rambles in History."

Wednesday evening the chorus choir which did such good work during the special meetings at the Central Baptist church last week is to be entertained by Mrs. Allyn L. Brown at her home, 262 Broadway.

An anniversary high mass of requiem for Mrs. Thomas McMahon was sung in St. Patrick's church Monday at 8 o'clock by the rector, Rt. Rev. Msgr. M. H. May, relatives and friends being in attendance.

The telephone and telegraph construction gang which has been working in the Old Saybrook section, the last four months, has given local men a chance to work, which is welcomed, as all other work there is at a standstill.

There is to be a United States civil service examination for Social Worker (Psychiatric), $2,000 a year; Junior Social Worker, $1,800 a year. Vacancies in the United States Veterans' bureau will be filled from these examinations.

Competitive examinations for appointment of cadets for the new class at the Coast Guard academy at New London will be held in various parts of the country June 26, 27 and 28, according to a report from the treasury department.

Plans to attend the annual Massachusetts conclave of the Knights of King Arthur at Charlestown, Mass., Washington's birthday have been made by members of Devonshire castle, K. O. K. A., of Groton Congregational church.

Style reports from Palm Beach stress cotton fabrics strongly, and recent cables from Paris also emphasize them. In view of these things, the largest vogue for general dress cottons in many years is expected by Connecticut manufacturers.

New lines of printed flat crepes featuring semi-Oriental or Mongolian peasant motifs were opened in New York last week by the Corticelli Silk company. The offering comprises a series of ten different patterns in about seventy color combinations.

WEDDINGS.

Beebe-Hewlitt.

At the Bozrah Congregational parsonage Saturday evening the pastor, Rev. George Henry Strouse, united in marriage Howard G. Beebe and Miss Elizabeth Hewlittle of Waterford. They had as their attendants Mr. and Mrs. Harold C. Brown of Groton. Mr. and Mrs. Beebe will reside in their newly furnished home in Waterford.

FINE AND SENTENCE FOR SELLING LIQUOR

Found guilty of violation of the liquor laws, Battloney Lebjko, 61, of R. F. D. No. 9, Wauwecus Hill, presented in the city court Monday morning, was fined $200 and costs and sentenced to serve ten days in jail by Judge Arthur F. Libby, on the charge of actual sale. The charge of keeping with intent to sell was nolled. Lebjko was arrested by state police Saturday afternoon.

PERSONALS

Mrs. Alfred Griggs of Abington is a patient at the Peter Brigham hospital in Boston.

Mr. and Mrs. Lester Lonergan of New York are spending a few days at their summer home on the Shore road, Westerly.

Lucius Whitaker of Norwich has made a brief visit at the home of his parents, Mr. and Mrs. Milan Whitaker in South Killingly.

Mr. and Mrs. Daniel Southwick of Groton were in Willimantic where they visited Sunday with Mrs. A. H. Maine of Groton, who is staying there.

Mr. and Mrs. Frederick Scholfield of Quaker Hill have been called to Mt. Vernon, N. Y., by the sudden death of Mrs. Scholfield's sister-in-law.

Miss Mary Burgoyne has been called back to Hanover from South Coventry on account of the illness of her brother-in-law, Charles Rood.

Mrs. A. A. Robinson of Little Falls, N. J., and son, Winton Robinson of New York are visiting at the residence of Mrs. John V. Reynolds of No. 12 Ann street.

Mr. and Mrs. Frank Allen will observe their fiftieth wedding anniversary today (Tuesday) at the Allen cottage on Wesley circle at Willimantic camp ground.

FUNERALS

Mrs. Joseph Dawley.

With many relatives and friends attending the funeral of Mrs. Joseph Dawley of Fitchville was held at the Fitchville Baptist church at 2 o'clock, Monday afternoon. The services were conducted by Rev. J. F. Speerli, pastor and Mrs. William Crowe, Jr., sang Abide With Me, Paradise and Dear Jerusalem. The body is to be taken this (Tuesday) morning to Springfield, Mass., for cremation. The funeral arrangements were in charge of Undertakers Henry Allen and Son.

Dr. George B. Brigden

Funeral services for Dr. George B. Brigden of Newark, N. J., formerly of Norwich, were held at 4 o'clock, Sunday afternoon at the home of his son, Everard H. P. Brigden of No. 791 Ridge street, Newark. The services were read by Rev. Paul R. Hickok and were attended by a large gathering of mourners. The floral tributes were most beautiful. The body arrived in this city Monday afternoon and burial was in Yantic cemetery, where the committal service was conducted by Rev. Mr. Hickok. Friends acted as bearers. There were many relatives and friends present for the burial service. Funeral arrangements were in charge of Undertakers Henry Allen and Son.

Alfred A. Fournier.

At 8.20 o'clock, Monday morning the funeral of Alfred A. Fournier was held at his residence, No. 34 Union street, and at 9 o'clock at St. Patrick's church, a requiem mass was celebrated by Rev. John J. Reilly. The musical part of the mass was in charge of Henry J. LaFontaine, who was assisted by Mrs. Bernard F. Coyle and Roderick F. Sullivan. At the offertory Mr. Sullivan rendered De Profundis and as a waiting hymn, Lead Kindly Light. Mrs. Coyle was soloist of the mass.

Burial was in St. Mary's cemetery and the committal service was conducted by Rt. Rev. Msgr. Michael H. May. The bearers were Paul, William, Jean and Henry Fournier, nephews of Mr. Fournier, and John W. Shea and John Fitzgerald, members of the Moulders Union, No. 126, I. M. U., of N. A. The large attendance of relatives and friends included mourners from Pittsfield, Lowell, Bristol, Torrington, New York and other places. There was also a delegation from the Lafayette Naturalization association. The floral tributes were numerous and beautiful. Undertakers Hourigan Bros. were in charge of the funeral arrangements.

Mrs. Herbert H. Smith.

The funeral of Mrs. Herbert H. Smith was held at 9.20 o'clock Monday morning at her residence, No. 107 Washington street and with solemn requiem mass in St. Patrick's church at 10 o'clock. At the mass Rev. Myles P. Galvin was celebrant, Rev. Frederick M. Coholan, deacon, and Rev. John J. Reilly, sub-deacon.

The music was in charge of Henry J. LaFontaine, who played Chopin's Funeral March at the processional, Pie Jesu was sung at the offertory by Roderick F. Sullivan. As a waiting hymn Mr. LaFontaine played, Jesus Lover of My Soul, and at the recessional, Nearer, My God to Thee.

Burial was in the family lot in St. Joseph's cemetery and the committal service was read by Rev. Fr. Reilly. The bearers were Edward Lewis, Lawrence Kelly, Mortimer Byron and Philip Kelly. There was a large attendance of relatives and friends and there was a profusion of beautiful floral remembrances. Undertakers Shea and Burke were in charge of the funeral arrangements.

Mrs. Edward W. Reavey.

At 3.30 o'clock Monday afternoon the funeral of Mrs. Edward W. Reavey, which was attended by many mourners, was held at the undertaking parlors of Henry Allen and Son. The services were read by Rev. E. A. Norris, pastor of St. Andrew's church, Greeneville, and there were many beautiful floral tributes. Two hymns, My Faith Looks Up To Thee and Abide With Me, were sung by Mrs. William Crowe, Jr. Burial was in Yantic cemetery, Rev. Mr. Norris conducting the committal service. The bearers were First Selectman William E. Murray, William Pletcher, Charles Erwin and Charles Erwin, Jr.

Mrs. Carrie A. Carpenter Reavey, wife of Edwin W. Reavey and daughter of the late Increase W. Carpenter, former mayor of Norwich, died in this city early Friday evening. She was born in Norwich, March 10, 1862, the daughter of the late Increase W. Carpenter and Mrs. Marie Kendall Carpenter. She attended the public schools here and was a graduate of Norwich Free Academy. Mrs. Reavey was united in marriage on Sept. 7, 1896 with Edwin W. Reavey at St. Andrew's church by Rev. Reginald G. Parker. She is survived by her husband and several cousins. Mrs. Reavey was a member of St. Andrew's church.

Stanislaw Zahaba.

Funeral services for Stanislaw Zahaba were held at 8.30 o'clock Monday morning at the residence of his parents, Mr. and Mrs. John Zahaba, of No. 16 Yantic street and with a solemn requiem mass at St. Joseph's church at 9 o'clock, celebrated by Rev. S. A. Icick, M. Hancin presided at the organ and at the processional rendered Abide With Me. The Priceless Love of Jesus was sung at the offertory.

Burial was in St. Joseph's cemetery, where the committal service was conducted by Rev. Fr. Icick. The bearers were Wladyslaw Lazenza, Benpie Majewski, Anthony Szufleski, Kazimierz Wons, Wladslaw Kubot and John Dash. The funeral was attended by a number of relatives and friends and the beautiful floral forms included: Heart, "Mother" pillow from parents, wreath from Dorothy and Stefenia Habeeb, spray, Adela Krupska, from Ware, Mass.; spray, Mr. and Mrs. Anthony Masalski, cross, Thomas Lopata, crescent, Joseph Wons, wreath, Stanley Borsz.

Mrs. W. S. C. Perkins

The funeral of Mrs. Amelia Jerome Perkins, widow of W. S. C. Perkins, M. D., was held at 3 o'clock Monday afternoon at the residence of her daughter, Mrs. Frank W. Browning, No. 45 Williams street. The services, attended by many relatives and friends, were conducted by Rev. Samuel H. Howe, D. D., pastor emeritus of ark Congregational church. The floral pieces were very beautiful. Burial was in Yantic cemetery, Rev. Dr. Howe conducting the committal service. The honorary bearers were Charles R. Butts, Henry A. Tirrell, Nathan A. Gibbs and Frank L. Woodard. Undertakers Church and Allen were in charge of the funeral arrangements.

CHIEF STANTON GAVE TALK ON BIG FIRES IN NORWICH PAST 60 YEARS

Chief Howard L. Stanton of the local fire department gave an interesting talk on big fires that have occurred in Norwich in February during the last 60 years at the monthly meeting of the Men's club of Park Congregational church Monday evening at the Hugh Henry Osgood Memorial parish house. The meeting, presided over by the president, Lyle H. Fillmore, was preceded by an excellent supper at 6.30 o'clock served by the January group of the Women's Federation. The appetizing menu comprised:

Fruit Cup
Roast Ham — Mashed Potato
Mashed Turnip
Rolls — Coffee
Apple Pie — Cheese

The waitresses were Miss Janet Blackstone, Miss Helen Clapp, Miss Helen Risley and Mrs. Lyle H. Fillmore. The entertainment programme included vocal selections by the Academy quartet, Earl Swahn, second tenor, Stewart Hynd, first tenor, S. Alva Welt, first bass and Frank Dodge second bass. The vocalists were accompanied at the piano by Dwight W. Richardson. The community singing was led by George A. Turner, who also addressed the members on the conditions that existed in Armenia before and after America came to the rescue, as shown in pictures and as related by the speakers at the recent Near East luncheon at the Wauregan hotel.

The speaker of the evening Chief Howard L. Stanton, who was presented by President Fillmore, outlined the big fires in Norwich in the month of February during the past 60 years. He also touched upon several large fires in the country. Chief Stanton spoke of the Boston fire on Nov. 9 1872, which was one of the largest in the country, the loss amounting to $80,000,000. The Norwich fire department assisted in fighting this fire, he said, and the apparatus was shipped there by train.

After comparing the different methods used in fighting fires today and 60 years ago, Chief Stanton said that Norwich never had a real conflagration. Two big fires in Feb. 1844 were in the Rockwell and Ferry street sections, when a number of buildings were destroyed, he said. Chief Stanton also referred to the fire at the almshouse in March, 1876, when 17 lives were lost and spoke of the vast number of calls that came in from cotton mills for assistance in combatting fires, in past years.

That happens very seldom nowadays, due to the installation of the automatic sprinkler system, which is a great invention and of which I am a very strong advocate. It pays to install this system, said the chief.

"As a rule the February fires are difficult to contend with and often get away from us. The reason why we have such large fires in February is due to the fact that we do not receive the alarm early enough. The fires generally break out between 1 and 2 o'clock, when many of the streets are not patrolled, as the police are at lunch. In these days with the men at the stations and the motor driven apparatus we can cope with the fire if the alarm is rung in at any reasonable time."

In closing, Chief Stanton spoke of the first shut off valve for hose, which was made in Norwich and which he assisted in making. He also referred to the Torrent No. 1 fire engine made by a Norwich man, John Bliss, in 1769. This apparatus is now at the local central fire station, he said, and is the sixth oldest American made fire engine. At the conclusion of his interesting talk Chief Stanton was given a vote of thanks.

NATIONAL CHARTER FOR LOCAL WOMAN'S CLUB

Miss Kate Ryan, of New Britain, president of the Connecticut State Federation of Business and Professional Women's clubs, gave an interesting talk on the topic, The Meaning of the Emblems of the Business and Professional Women's clubs, at a well attended meeting and dinner of the local Business and Professional Women's club at the Wauregan hotel Monday evening. Miss Ryan presented the club with the national charter, which was accepted by the president, Miss Lucy B. Abbott. Miss Amy Cornwell, the speaker of the evening gave a fine talk on her trip to Europe.

The dinner was served at 6.30 o'clock, after which the business session was called to order by Miss Abbott. It was voted to give a prize of $5 to the woman student of the evening school, who attains a perfect attendance record during the sessions. Miss Traver, president of the New Britain club, a guest of the club, brought greetings from her club to the local club. In the entertainment programme Miss Amy March delighted the audience with several vocal selections accompanied by Miss Mary Gray at the piano, which was followed by community singing.

MOTOR TRUCK OPERATORS DISCUSS PENDING BILLS

Bills pending in the general assembly of interest to truck owners, were discussed Monday evening at a luncheon meeting of over 25 local motor truck operators at the Wauregan hotel. The meeting, held under the auspices of the Motor Truck Association of Connecticut, was presided over by J. W. Ghent, president of the association, of Hartford. A. P. March, the association, Numerous questions were asked by those present and answered by Mr. March. C. B. Gilbert, local secretary of the association, was in charge of the luncheon arrangements.

JACOB SLOSBERG HEADS AIR PROOF RUBBER CO.

At an adjourned annual meeting of the stockholders of the Air Proof Rubber Co., Monday evening at the plant in Poquetanuck the following directors were elected for the ensuing year, Jacob R. Slosberg, Clarence B. Messinger and William Mileski.

The directors at a subsequent meeting elected Mr. Slosberg president and Mr. Messinger secretary and treasurer.

EXPECT FULLY 300 PERSONS AT PATRIOTIC BANQUET

Secretary Walter Pilcher of the Norwich chamber of commerce stated Monday evening that there were up to that time 265 reservations for the civic and patriotic banquet to be held this (Tuesday) evening at the Wauregan hotel. Mr. Pilcher said that the indications are that fully 300 persons will attend. Major General Paul B. Malone, U. S. A., is to be the principal speaker at the banquet which is being held under the auspices of the chamber of commerce.

WILL SPEAK AT TWO GROUP CONFERENCES TODAY

Frank E. Jaynes of Chicago, educational director of the expansion program of the Norwich chamber of commerce, is scheduled to address the following groups today (Tuesday): 10 a. m., group conference of Norwich bankers and financial men at Thames National bank; 5 p. m., group conference of manufacturers of Norwich and vicinity in chamber rooms, and at the General Malone dinner in evening at the Wauregan hotel.

VALENTINE PARTY HELD AT LUTHERAN CHURCH

A valentine party was given on Sunday afternoon, for the children of the Sunday school in the Sunday school rooms of the Lutheran church.

The children had a most delightful time. The teachers and parents joined in the games. The entertainment closed with a grand march.

A very delectable luncheon was then served. The party was held from 3 o'clock until 5 o'clock.

NAMED FOR POSTMASTER AT NEW LONDON

(Special to The Bulletin)

WASHINGTON, D. C., Feb. 18—Philip W. Dewire was today nominated by the president for postmaster at New London.

NORWICH AMONG TOWNS IN QUARANTINE AREA

The New London County Farm bureau has been notified of a public hearing to be held in the assembly room at the agricultural experimental station, 135 Huntington street, New Haven, next Monday at 10 o'clock. The purpose of the hearing is to give the public a chance to be heard in regard to the proposed revision of quarantine restrictions and regulations.

The proposed quarantine is in reference to the insects known as Gypsy moth, Satin moth, Japanese beetle, Asiatic beetle and European corn borer.

The Gypsy moth and European corn borer are the only two injurious insects mentioned in this proposed quarantine which are found in New London county.

The towns, Bozrah, Colchester, Franklin, Griswold, Groton, Lebanon, Ledyard, Lisbon, New London, North Stonington, Norwich, Preston, Sprague, Stonington and Voluntown are to be included in the general infested area.

The corn borer is spreading each year; 14 additional towns were found to have European corn borer last year. They were in most instances the towns north of the shore towns, these having been infected in 1927 and 1928. The towns being added to the quarantine area from New London county are Bozrah, Franklin, Griswold, Ledyard, Lisbon, Lyme, Montville, Norwich, North Stonington, Old Lyme, Preston, Salem, Sprague, Voluntown.

There are more towns under this quarantine in New London county than in any other county in the state.

LINEN SHOWER FOR MISS MARY FRANKEL

At the home of Mrs. Marder in Brooklyn, N. Y., Sunday afternoon, Miss Mary Frankel, of Brooklyn, N. Y., was tendered a linen shower by a number of her friends. Miss Frankel received many beautiful and useful gifts. Saturday Miss Frankel was tendered a farewell party by co-workers at G. Bruno and Son, Inc., wholesale music dealers by whom she has been employed as a stenographer. She was presented a beautiful 52 piece silver set and a bouquet.

The marriage of Miss Frankel and Benjamin Axelrod of Norwich and Willimantic will take place Sunday afternoon at the home of her mother, Mrs. Nathan Cooper at Hampton, this state. Mr. Axelrod is employed as a linotype operator by The Norwich Bulletin.

ETCHINGS BY LATE OZIAS DODGE ON EXHIBITION

There is atp resent an exhibition of etchings of the late Ozias Dodge of Norwich Town at the Community house at Storrs. These pictures are of rare charm. They show many familiar Norwich scenes.

Fined for Reckless Driving

Pleading guilty to the charge of reckless driving, Guy Marinello, 21, of Jewett City, was fined $25 and costs Monday morning, when presented in the city court. Marinello was arrested Sunday evening after the machine he was driving crashed into the Nash touring car owned and operated by Armand Francous of Providence near the New Haven railroad station yard.

Broke Fire Hydrant

A Ford coupe owned by the Anderson Bros. Granite Co., of Hartford, and driven by Raoul Donais, 19, of Norwich avenue, Taftville, struck and broke a fire hydrant on North Main street near the Norwich Belt Co. Sunday evening. The hydrant was replaced by employes of the water department.

Chioda Case Continued

When the case of Angelo Chioda of North Main street, charged with violation of the liquor laws, was presented in the city court it was continued to Feb. 25. Chioda, who was arrested Sunday afternoon by the state police, is charged with actual sale and keeping with intent to sell. He was released under bonds of $1,000.

Drove Colliding Cars.

The two cars which collided on Mohegan Hill Saturday afternoon were operated respectively by Miss Priscilla Palmer, of Pequot avenue and Mike Kelil of Union street, New London. Both cars were damaged but the operators escaped injury.

Called For Brush Fire.

A brush fire on lan downed by Joseph Barron on the Corning road was responsible for a telephone call to the fire department at 3.05 o'clock on Monday afternoon. Acting Chief Henry R. Taft and Squad A responded.

Back From South

Charles W. Cassidy, prosecuting attorney of the city court returned home Sunday afternoon from a trip to New Orleans, I

WHEN A CHILD IS FEVERISH, CROSS, UPSET

Colic, gas, sour belching, frequent vomiting, feverishness in babies and children generally show food is souring in the little digestive tract.

When these symptoms appear, give Baby a teaspoonful of Phillips Milk of Magnesia. Add it to the first bottle of food in the morning. Older children should be given a tablespoonful in a glass of water. This will comfort the child—make his stomach and bowels easy. In five minutes he is comfortable, happy. It will sweep the bowels free of all sour, indigestible food. It opens the bowels in constipation, colds, children's ailments. Children take it readily because it is palatable, pleasant-tasting.

Learn its many uses for mother and child. Write for the interesting book, "Useful Information." Address The Phillips Co., 117 Hudson St., New York, N. Y. It will be sent FREE.

In buying be sure to get genuine Phillips Milk of Magnesia. Doctors have prescribed it for over 50 years.

"Milk of Magnesia" has been the U. S. Registered Trade Mark of The Chas. H. Phillips Chemical Co., and its predecessor, Chas. H. Phillips, since 1875.

OBITUARY

Mrs. Carlton B. Lees

Mrs. Dorothy St. John Lees of 64 Clark street, of Hartford, widow of Carlton B. Lees, formerly of Suffield, died Saturday evening in Norwich. She was 28 years old. Mrs. Lees leaves a son, Carlton B. Lees of Hartford; a daughter, Wanda D. Lees of Suffield; her father George H. St. John of Hartford; two brothers, Russell G. St. John of Hartford, and Lawrence M. St. John of Suffield; and two sisters, Mrs. Howard Caldwell of Suffield and Miss Gladys S. John of Hartford.

Sherwood G. Avery

Following an illness of three weeks Sherwood G. Avery, prominent retired sawmill owner and farmer at Bozrah, died at 9:45 o'clock Monday morning at his residence, No. 73 West Town street, Norwich Town. He was born in Bozrah, May 5, 1843, the son of the late Charles and Caroline Lathrop Avery and was educated in the public schools there. Mr. Avery for many years conducted a sawmill and grist mill and later operated a farm at Bozrah up to about 10 years ago, since which time he led a semi-retired life.

Mr. Avery was twice married. His fire wife was Emma Maples of Bozrah, whom he married in 1864 and who died in 1882. He married a second time in 1902. For four years he was assessor in Bozrah. Mr. Avery was the last of his immediate family and is survived by a wife, a son, David W. Avery of Johnsonville, N. Y., a daughter, Mrs. Elizabeth A. Parker of Norwich and three grandchildren, Mrs. Elsie Johnson of Albany, N. Y., D. Earl and Harold R. Avery of Johnsonville, N. Y. There are also four great grandchildren.

Harlan P. Hakes

The death of Harlan P. Hakes, 78, well known retired Westerly farmer, occurred Monday evening on the Potter Hill road. He is survived by two sons, Robert of New York and Chester P., of Philadelphia, and an adopted daughter, Abbie. His death was due to pneumonia after a short illness. He was a member of the Pawcatuck Seventh Day Baptist church.

INCIDENTS IN SOCIETY

Mrs. Burrill M. Crosthwaite, who spent the week end at the home of her father, John Porteous, on Broadway, returned Monday to Pelham Manor, N. Y.

At a valentine bridge given Saturday afternoon by Miss Virginia Chase the prizes were won by Miss Sarah Tingley and Miss Mary Stewart.

Mr. and Mrs. John Wilbur and children, of Fair Harbour place, New London are to go to Neptune Park this week and will occupy for several weeks the residence of Dr. and Mrs. Thomas A. Woodruff, who are at Biloxi, Mass. until April 1st. Mrs. Wilbur is the daughter of Mrs. Woodruff.

Mrs. Nelson C. Taintor, of Hartford spent the week end with Miss Elizabeth F. Pullen, who entertained with two tables of bridge Saturday afternoon in compliment to her guest. The prizes were won by Mrs. W. Russell Baird and Mrs. Lee Roy Robbins.

The Monday afternoon Sewing club met with Mrs. William W. Leonard, of Julian street.

Mrs. Tyler Marshall and her adopted son, Jack McPherson, have arrived from Stanley Farms, Abington, Penn. for a visit with Mrs. Marshall's mother, Mrs. Augustus C. Tyler, of The Elm, at The Pequot. Master McPherson will return in a few days for the spring semester at Northside school, Williamstown, Mass. where he is a student.

Lieut.-Commander and Mrs. John A. Monroe, formerly of Broad street, are occupying an apartment in St. Petersburg, Florida, for the season.

Mr. and Mrs. Edward Y. Messinger have as their house guests Mr. and Mrs. Noah H. Rogers, of New York.

The Monday Study club was entertained by Mrs. Edward D. Fuller for Mrs. William M. Zumbro, who is her guest for some time. The paper, on France under Richelieu, was read by Mrs. Robert W. Perkins. Mrs. Zumbro considered the oral topic, The Salon of the Hotel de Rambouillet.

Mrs. E. Allen Bidwell, of Bliss Place gave a luncheon and four tables of bridge Monday afternoon for the Fesma club and guests. The decorations were pink sweet peas. Mrs. George L. Ingalls, Miss Sue I. Gallup, Mrs. Frank W. Clapp and Mrs. Herbert M. Lerou won the prizes.

THOMAS H. PERKINS HAS SAILED FOR FRANCE

NEW YORK, Feb. 18—(AP)—Thomas H. Perkins, of Boston, an alternate to Owen D. Young on the committee of experts called to discuss German reparations, sailed tonight for France aboard the French liner Paris.

Mr. Perkins was prevented by the illness of his son, from going with Mr. Young, J. P. Morgan and Thomas W. Lamont, the two American members, and the other alternate, who sailed February 1.

Deafness *defeated*

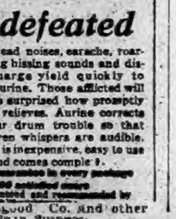

Head noises, earache, roaring hissing sounds and discharge yield quickly to Aurine. These afflicted will be surprised how promptly it relieves. Aurine corrects ear drum trouble so that even whispers are audible. It is inexpensive, easy to use and comes complete.

Money back guarantee in every package. $20,000 satisfied users. For sale, guaranteed and recommended by Lee and Osgood Co. And other distinctive druggists.

POETRY

Your House of Happiness

Take what God gives, O heart of mine
And build your house of happiness.
Perchance some have been given more
But many have been given less
The treasure lying at your feet,
Whose value you but faintly guess,
Another builder, looking on,
Would barter heaven to possess.

Have you found work that you can do?
Is there a heart that loves you best?
Is there a spot somewhere called home
Where, spent and worn, your soul may rest?
A friendly tree? A book? A song?
A dog that loves your hand's caress?
A store of health to meet life's needs?
Oh, build your house of happiness!

Trust not tomorrow's dawn to bring
The dreamed-of joy for which you wait;
You have enough of pleasant things
To house your soul in goodly state;
Tomorrow Time's relentless stream
May bear what now you have away;
Take what God gives, O heart, and build
Your house of happiness today!

—By Mrs. B. Y. Williams.

If

If there were no such word as "if,"
How pleasant it would be,
When "if" stands in the way of what
We'd dearly love to see!
But there are times when "if" protects
And keeps us safe from harm,
When "if" stands in the way of things
That fill us with alarm.

If things should happen that we dread,
We know they'd make us sad;
And we all know not all the "ifs"
Keep us from being glad.
But, speaking of the things we want,
We all of us can say
If there were no such word as "if,"
How pleasant it might be!

—Somerville Journal

HUMOR OF THE DAY

Chemistry Prof.—What is an alloy? Stude.—An alloy is a small street.—Detroit News

"Well, Dick, was your rich uncle glad to see you?"

"He was so affable I'm afraid he must have lost all his money."—Boston Transcript.

"So your little boy wasn't really lost?"

"No; we found him under the Sunday paper."—Film Fun.

"My wife wanted me to give up smoking."

"But evidently you didn't."

"No; I gave up $60 for a new gown instead."—Boston Transcript.

Miss Flint—Before I give you something, tell me, do you ever drink intoxicants?

Tramp—Thanks, lady, I do! Where shall we go?—Everybody's Weekly.

King Axe of Greece—I hear you are America's best humorist and that you make jokes on every subject. Please make one on me.

Bill Rogers—Oh, but Your Majesty's not a subject!—The Pathfinder.

What a liar that man was! He said in his youth, innocence and ignorance, that if he ever lived to see the day of thus and so he would die content. And here he is still hanging on, and grimly, and that day is far in the past. —Knickerbocker Press.

Nervous Purchaser (to auto salesman.)—No, I'm getting a chauffeur to drive it for me, and that brings me to the question of a speedometer. I want one to register up to 25 miles an hour. Anything above that I want it to register "You Are Sacked."—Passing Show.

KALEIDOSCOPE

Forty per cent of the milk produced in the United States is made into butter.

A young Frenchman has given 117 pints of his blood in 264 blood transfusion operations.

The Apache Indians hold the record for rapid fire-making by producing a flame with their fire sticks in less than eight seconds.

The Cistercian monks of Cumberland, R. I., have discovered on their property a vein of granite which they believe may prove of enormous value. The discovery was made while the monks were gathering stones for a new chapel.

One of the most curious of birdhouses in Maine will be a new one planned for the Gardiner common. It will be constructed by high school students in manual training and will be a copy of the Christ Episcopal church in that city. The birdhouse will be two feet high and is destined to have martins for its congregation.

A month's imprisonment in a fortress was the punishment meted out in Rome to a "senior" or major of the Blackshirt militia for disobeying traffic laws. Signor Gian Gaetano Fogaccio, being asked by a traffic policeman to follow the new Roman rule for pedestrians to the effect that they must keep to the left, and move along the principal streets in two right and left streams, indignantly refused. His superior officers punished him for this breach of discipline as for a military offense.

A two-headed king snake, found near Roma, Ill., by Tommy O'Hara, 9 year old schoolboy, is thriving in the St. Louis zoo. The snake's only difficulty, according to R. Marlin Perkins, superintendent of the reptile house at the zoo, is the fact that the two heads sometimes have different impulses. "When one head wants to travel," says Perkins, "the other feels like napping. Therefore, the snake can't crawl very fast. The left head is the best eater, but the right seems to be more assertive."

London's most famous royal phonograph "fan" recently paid a visit to the city, and shop attendants in Regent street had the latest records and gadgets ready for demonstration. Queen Victoria Eugenie of Spain usually spends several hours in her favorite phonograph shop while visiting London. Many celebrity "fans" make their headquarters at the shop. The proprietor proudly displays a rare picture gallery, portraits of his patrons, including a magnificent presentation portrait of the queen of Spain, and many other royalties and celebrities.

THUMM'S HOME MADE SAUSAGE — AND — SAUSAGE MEAT 40c per lb.

THUMM'S DELICATESSEN

40 FRANKLIN STREET

PLAINFIELD MEETS JERSEY SEPARATES AT PLAINFIELD WEDNESDAY NIGHT

PLAINFIELD, Feb. 18— Plainfield Pros have booked another fast attraction for Wednesday night at the Plainfield Community house in the Jersey Separates of Union City, N. J. The Separates come to Plainfield billed as the leading professional team of New Jersey with victories over each of the teams in the American basketball league, which in itself is quite some record, to say nothing of victories over other fast independent clubs.

The Separates lineup includes "Poosh Em Up" Tommy Calland, "String" Wenning, Bob Rosen, Teddy Morano, Eddie Doyle and "Bad Bill" Bergen, all players who have seen much service with nationally known basketball outfits. Calland, who plays a guard position was formerly a member of the Brooklyn Visitations of the American Basketball league. He is a fast, shifty and an offensive player and one of the high scoring players of the game.

"String" Wenning, paired with Calland in the other forward position is a youngster who has just graduated from the amateurs. He is a portside basket tosser who shoots from the side opposite to the regular right handers. His playing against the Penalsonic five in which he gathered 13 points made him famous overnight.

Teddy Morano, a guard, is a former high school star and pupil of "Skeets" Wright, and has been cutting a wide swath for the past two years. In fact his playing has attracted so much attention that he is playing his last season with the Separates as he goes to the American league next fall. He is fast and is always a scoring threat.

Doyle, a guard, is a great defensive player as is Bob Rosen, former Mercersburg university star, who plays center. Bill Bergen, formerly with the Beloit Fairies is another guard who is well known throughout basketball circles. It is possible that the Separates will bring "Poison" Joe Brennan of the Brooklyn Visitations to Plainfield.

It can be seen that the Plainfield outfit is up against stiff opposition on Wednesday evening and they will have to travel to overcome the visiting club.

RULING ON FUMBLES ADOPTED BY COMMITTEE

NEW YORK, Feb. 18—(AP)—The well-known crime of fumbling has been reduced from a felony to a mere misdemeanor in the statute books of football.

The national football rules committee announced today adoption of a new provision of more than ordinary import which makes a fumbled ball recovered by the defensive side dead at the point of recovery.

Possession of the ball under such circumstances still will be lost by the fumbling team, but gone will be the heart-ache of seeing an opportunist ball-hawk on the other side tear through, scoop up the oval and scamper through a clear field to a touchdown.

In announcing the change the committee stated it took into consideration "the fact that in the great majority of cases the actual fumble of the ball is the error of a single player and not the fault of the team as a whole; also the fact that loss of the ball by reason of a fumble is generally considered to be equivalent to the loss of about 40 yards, namely the distance lost by the fumble itself plus the average distance of a punt—say 35 yards, the opportunity for which has been lost by reason of the fumble."

This rule will not apply in case of forward passes nor to backward passes which are intercepted before striking the ground, nor will it apply to blocked kicks which will be played as heretofore, it was emphasized.

Of the four rule changes, all important, which were announced as the result of a secret session of the gridiron legislators in the seaside seclusion of Absecon, N. J., last Friday, Saturday and Sunday, a second similarly barred the door against some of the sad consequences of a fumbled kick, whereas the rules of 1928 provided that when a player fumbles in the act of receiving a punt, the ball is dead at the point of recovery by the opposing team, the revised code lists all kinds of booted balls in the same category—kick-offs, placements and drop kicks as well as punts.

By a third rule, which came as a complete surprise to most outsiders, the position from which the try for point after touchdown is to be made was moved from the three to the two-yard-line in the hope that the try for the extra point may more often constitute a triple threat play." A line play or a pass may now be expected as well as the conventional kick, in the rulemakers opinion.

Deciding that restrictions upon the use of the "screened" forward pass which were adopted in 1928 were not sufficient, the committee in a fourth decision amplifies the rule to provide that no player of a side attempting a forward pass "who has crossed the line of scrimmage shall either before or after the pass has been made interfere with an opponent until the ball has been touched except in an actual attempt to catch the ball. Except on passes completed behind the line of scrimmage, such players as are ineligible shall be penalized for interference, if they in any way obstruct the right of way of defensive players."

"In case of doubt as to such interference the rules adds parenthetically, "the penalty shall be inflicted."

TWO WORLD'S RECORDS BROKEN AT N. Y. A. C. GAMES

MADISON SQUARE GARDEN, New York Athletic club's annual games tonight furnished the setting for the season's most spectacular indoor track and field performances. They were featured by the first setback for Percy Williams, Canadian and Olympic sprint champion, but also included two world's record performances and a mark of 14 feet in the pole vault by Frederic A. Sturdy, of Yale.

Williams, undefeated heretofore either outdoors or in, was conquered by Jack Elder, fleet Notre Dame university halfback, in the 60 yard dash.

Weems Baskin, New York A. C. hurdler, raced to a new world's mark of 7 2-5 seconds for the 60 yard high hurdles in his trial heat. Although beaten by Carl Ring, a clubmate, in the final, the fast traveling Newark prep broke the world's one mile interscholastic relay record with a victory in 3:30 2-5.

Sturdy, slim pole vault successor to Sabin Carr at New Haven, failed in an attempt to break Carr's world's indoor mark after clinching his event and beating Victor Pickard of the University of Pittsburgh with a vault of 14 feet. Pickard did 13-10. On the same board runway down which Carr raced a year ago in the same meet to clear 14-1, Sturdy failed in three tries at 14 1-2.

Paavo Nurmi added another but unimpressive victory to his string by winning a two-mile handicap race from a field of more or less unknowns in 9:13 2-5. Victories in two of the classic features went to Leo Lermond, of the Boston A. A. in the Baxter mile and to Joe Tierney of the New York A. C. in the Buermeyer 500-yard race which failed to produce Ray Barbuti, the Olympic 400 meter champion, as a starter.

WILLIAMS-PRINCETON TEAM TO PLAY ENGLISH TEAM

WILLIAMSTOWN, Mass., Feb. 18—(AP)—A tennis team composed of players from Williams and Princeton, will oppose a combined Cambridge and Oxford team at Seabright, N. J., next July, according to an announcement made today by Williams athletic officials.

The American college team will consist of H. F. Wolfe, the Williams tennis captain; Kenneth B. Appel, the Princeton net leader, and two other Williams players. Post graduate students to play in the international college match, thereby giving "Bunny" Austin, one of England's foremost tennis players a chance to play on the Cambridge-Oxford team.

A similar match was played three years ago.

WRIGHT TAKES MEN'S SINGLES AT BERMUDA

HAMILTON, Bermuda, Feb. 18—(AP)—Jack Wright, of Montreal, the No. 1 ranking player of Canada, won the men's singles tennis championship in the annual Princess hotel invitation tournament today, defeating J. R. Tunis of New York, 6-1, 6-1, 6-2.

In the semi finals, Wright disposed of W. S. Warland, of Boston, 6-1, 6-1, and Tunis defeated Fullmore K. Hyde, of New York, 7-5, 4-6, 7-5.

English Soccer

LONDON, Feb. 18—(AP)—In English league first division soccer matches today the Wednesday eleven defeated Derby county, 9 to 5 and Burnley and Bur played a scoreless.

ACADEMY LOSES FAST AND CLOSE GAME TO PUTNAM HIGH QUINTET

The Academy dropped a stirring 15 to 14 game to Putnam high Monday night at the Y gym. It was an Eastern Connecticut Conference tilt and for thrills ranked with the best of the year at the local floor. The Academy had previously been given a sound trouncing by Putnam and was not expected to make such a fight on this occasion. Loss of Chet Berghinzo by personal fouls early in the game hurt the Academy.

Action was nip and tuck throughout. At half time Putnam held an 8 to 5 lead but the Academy erased it in the third quarter, leading 12 to 11 at its conclusion. This score stood for a few minutes into the final period until Putnam tallied on a field goal to lead, 13 to 12. Putnam added another two points in the next few minutes and the teams then battled hard until with 20 seconds to go Stevens tossed one in from the side. The game then ended shortly after the tapoff.

It was a heartbreaker to lose for the Wildcats but it showed that they are now a much improved team over a month ago. What they could have done with an early start on their campaign is a matter of conjecture.

Frank Barber was the outstanding star for the locals. The Academy right guard, besides leading his team in scoring with five points, two field goals and a foul, also held Leo, one of the league's leading scorers without a point. Denning, who took Leo's place, was responsible for seven of the 15 points. Shann, at center scoring the remainder. Cody was also held scoreless.

In the preliminary game the Y Emps lost to the Cottrells of Westerly 26 to 18. Cropper was high scorer with ten points. Summaries:

Academy.

	G	F	Pts
Henschel, rf	1	0	2
Stevens, lf	1	1	3
Berghinzo, c	1	0	2
Dickerman, c	1	0	2
Barber, rg	2	1	5
LaCroix, lg	0	0	0
Totals	6	2	14

Putnam.

	G	F	Pts
Marion, lg	0	0	0
Sabin, rg	0	0	0
Bove, rg	0	0	0
Shann, c	3	2	8
Leo, lf	0	0	0
Deming, lf	3	1	7
Cody, rf	0	0	0
Reynolds, rf	0	0	0
Totals	6	3	15

Cottrell.

	G	F	Pts
F. Rover, rf	2	3	7
R. Holt, lf	1	0	2
Sullivan, c	0	0	0
Cropper, c	4	2	10
A. Holt, rg	0	0	0
Sayer, lg	3	1	7
Totals	10	6	26

Y Emps

	G	F	Pts
Economous, rf	2	0	4
Bogue, rf	1	0	2
Ruzzutto, lf	0	0	0
Durr, lf	0	0	0
Lynch, c	3	0	6
Dierman, c	3	0	6
Seraphin, rg	0	0	0
Cote, rg	0	0	0
Murphy, lg	0	0	0
Vulgares, lg	0	0	0
Totals	9	0	18

Putnam still clings to a mathematical chance of winning the title in the Eastern Connecticut Conference as a result of her victory over the Academy Monday night at the Y gym. Chapman Tech still holds the lead and Windham is second.

The present standing:

	W.	L.	Pct.
Chapman Tech	6	1	.857
Windham High	4	1	.800
Putnam High	4	2	.667
N. F. A.	1	5	.167
Stonington High	0	6	.000

PLAINFIELD WINS HANDILY FROM WOODSTOCK ACADEMY

(Special to The Bulletin)

PLAINFIELD, Feb. 18—Led by the diminutive Tommy Lang the Plainfield high school quintet swept to an impressive victory over the Woodstock Academy team here tonight, the final score being Plainfield 27, Woodstock 18. The score does not tell the real story of the game as it was close and furious. Woodstock took the lead early in the game and at half time was three points ahead of Plainfield, 9 to 6. The second half found the Plainfield quintet functioning in regular form and the score began to pile up. Lang's work together with that of Bakowski stood out throughout the game.

The Plainfield girls team completely overwhelmed the Woodstock Girls 51 to 3. The Plainfield misses showed remarkable passwork and the two forwards had an uncanny eye for baskets. Besides scoring 18 baskets the forwards shot fifteen out of eighteen fouls, which is something of a record. The summaries:

Plainfield High

	G.	F.	Pts.
Polywazik, rf	0	0	0
Bakowski, lg	3	2	8
Shippee, rg	0	1	1
Balanow, c	1	1	3
Lang, lf	4	2	10
Shippee, lf	0	0	0
Burby, rf	1	3	5
	9	9	27

Woodstock Academy

	G.	F.	Pts
W. McWilliams, rf	0	0	0
Tourtelotte, rf	1	4	6
Witherill, lf	0	0	0
C. McWilliams, lf	0	0	0
Young, c	4	1	9
French, rg	0	0	0
Morse, rg	0	1	1
Child, lg	1	0	2
	6	6	18

Referee, Dissinger. Score at half time, Plainfield 6, Woodstock 9.

Plainfield Girls

	G.	F.	Pts
Barber, rf	10	9	29
Generous, lf	8	6	22
Whitford, c	0	0	0
Gallup, c	0	0	0
Zercie, c	0	0	0
Herr, rg	0	0	0
Sykes, rg	0	0	0
	18	15	51

Woodstock Girls

	G.	F.	Pts.
McWilliams, rf	7	0	14
Child, lf	7	5	19
Cody, c	0	0	0
Powell, c	0	0	0
Johnson, rg	0	0	0
Hilbard, lg	0	0	0
	14	5	33

Referee, Dissinger. Score at half time, Woodstock 19, Plainfield 19.

RED SOX MAY PLAY SUNDAY GAMES AT REVERE

BOSTON, Feb. 18—(AP)—The possibility that the Boston Red Sox would play their holiday and Sunday baseball games in Revere, loomed large today when a delegation of responsible officials and businessmen from that neighboring city conferred with President Bob Quinn and produced blueprints of a park with a 41,000 seating capacity.

Fenway park, the Red Sox' home diamond, which will be unavailable for Sunday baseball because it is situated within 1,000 feet of a religious edifice, accommodates but 27,000 fans.

While admitting he has received permission from the American league to transfer the Red Sox' Sunday games to Revere, Quinn refused to come to a definite agreement with the Revere delegation until he had completed his negotiations with President Emil Fuchs of the Boston Braves for the use of Braves field on Sundays.

Quinn admitted that Fuchs' first terms for Sunday rental of the National league park were much more than the Red Sox could afford to pay but said that he had not ended his negotiations with the Braves official.

The offer made by the Revere delegation, which consisted of Mayor Andrew A. Cassasss, C. F. Chisholm, secretary of the Revere chamber of commerce, Joshua Harron, a bank president, and several construction experts, called for the erection of a ball park on the site of a closed amusement tract on the Revere beach highway. The Revere construction experts predicted that the grandstand and bleachers could be built inside of three months but could not estimate the time which would be needed for grading the playing field.

President Quinn said that the Red Sox have not, and would not, apply for a Sunday license for games at Fenway park. He had no doubt, he said, that the Boston city council would waive the technicality, that only a portion of Fenway park was within the prescribed 1,000 feet, but the constant danger that an injunction might be sought during the season by persons opposed to Sunday baseball was too great a threat.

MACK OFFERS DEMPSEY $250,000 TO BOX MALONEY

BOSTON, Feb. 18—(AP)—A telegram offering Jack Dempsey a $250,000 guarantee for boxing Jimmy Maloney, Boston heavyweight, here at Braves field next July or August, was sent to the former champion at Miami, Fla., today by Eddie Mack, the Boston Garden boxing promoter.

"Will give you," Mr. Mack's telegram read, "guarantee of $250,000 with privilege of 40 per cent gross gate less state tax to box Jimmy Maloney at Braves field in Boston in July or August. Will post $75,000 sixty days before fight, another $75,000 thirty days before fight and will post the remaining $100,000 forty eight hours before contest.

"You must open training camp in Boston one month prior to contest. I think the gate will go around one million dollars if Maloney wins from Tom Heeney here March 1. Braves field seating capacity about 80,000. Will see you Monday in Miami to take real business. Kindest regards, Eddie Mack."

Promoter Mack, who described his offer as the first bona fide proposition made to Dempsey since the latter's second bout with Gene Tunney, said the "Manassa Mauler," has decided to return to the ring immediately after he completes his task of promoting the coming Stribling-Sharkey bout. Mack declared that while he named Maloney as the opponent in his telegram to Dempsey, Heeney will be substituted if he defeats the Boston heavyweight.

FAILS TO SEE MARKER AND LOSES CHAMPIONSHIP

RUMFORD, Me., Feb. 18—(AP)—Failure to perceive a red guidon marking a ten-mile cross-country ski race course, coast Salid Paumgarden, of the Snow Birds Outing club, Lake Placid, N. Y., the eastern United States class A ski racing championship today at the sixth annual Rumford winter carnival.

By a decision of judges the title went to Sven Astron, champion of Sweden, representing the Hanover, N. H., Outing club, who covered the distance in 1:17:34. Recognizing Paumgarden's remarkable race, carnival officials awarded him a special prize. Paumgarden's time was 1:10:47.

PA STRIBLING OBJECTS TO REFEREES NAMED BY MASS. COMMISSION

MIAMI BEACH, Fla., Feb. 18—(AP)—Just as the troubles of Jack Dempsey seemed over, with smiling skies, vacation crowds and the carnival spirit of the Southland's winter playground tuned in a song of harmony and success, a dog fight broke out today over the naming of a referee for the battle of the Everglades, a week from Wednesday night.

The crackle of argument broke out hours after the old Manassa Mauler, happy that the final stumbling block in the path to the success of his first promotional venture had been swept away, announced that the Massachusetts state athletic commission had named Johnny Brassil and Jack Sheehan as the two outstanding referees for the meeting of Jack Sharkey and Young Stribling in Flamingo park Feb. 27.

Dempsey said this arrangement was made at the suggestion of "Pa" Stribling, manager of the southern pride, when the referee problem was threshed out at a meeting of all interested parties last Friday. Although the Massachusetts commission named one of the men as first choice and the other as alternate, Dempsey said the actual referee would not be announced until the boxers entered the ring.

For hours all was serene and the problem that has vexed the new overlord of fistic promotion ever since Sharkey agreed reluctantly to risk his chance on fighting through to the vacant heavyweight title by engaging Stribling in the Southland meet seemed definitely settled.

Then Pa Stribling, returning late in the day with his fighting son from a visit to the race track, announced that under no conditions would he agree to either of the referees named.

"Brassil," he said, "is a personal friend of Sharkey, and Sheehan, because of his advanced age, can see none too well. This is the most important fight my son has ever had."

The squabble promptly became an argument on contracts and clauses. The Sharkey forces contended that the Boston tar signed for the match only when the clause permitting the Massachusetts commission to name the referee was inserted in his contract.

Stribling said his contract was different and stipulated that the referee named by the Massachusetts commission was not a final choice, and must be agreeable to both parties.

Neither of the two men named, he said, would do at all.

The matter is due for a thorough airing tomorrow when the managers will discuss the situation with Dempsey.

Despite Pa Stribling's attitude the general impression among the fistic cognoscenti was that Brassil, a comparative youth of 40 years, but old in experience, would land the assignment.

Brassil refereed Stribling's matches with Romero Rojas and Maxie Rosenbloom, in Boston.

Sharkey's contract is believed ironclad and his determination to see a familiar face in the ring that night seemed unshakable.

Both combatants in the spectacle of the Southland rested today through fear of going stale in the semi-tropical heat while members of their camps waded into the troublesome referee problem. Dempsey said he had done his part in accordance with the wishes of the fighters.

Strangely enough, neither of the Boston arbiters have ever fought professionally. Both are considered able. Brassil particularly has been called upon to make many hair line decisions. He was the third man in the ring the night Jimmy Maloney lost to Sharkey on a foul at Braves field and he gave a decision to Ace Hudkins on a foul against Al Mello, another Boston star, in another exciting match.

By a coincidence, if Dempsey should announce Sheehan as the referee, he will name a man who has never considered him among the truly great heavyweight battlers. Not long ago Sheehan declared Dempsey was not the great puncher he had been pictured. There were only four natural hitters, he said, and they were John L. Sullivan, Sam Langford, Stanley Ketchel and the Negro Joe Wolcott.

As Sharkey and Stribling rested, both close to fighting weight and ready to step into the ring at a moment's notice, Miami Beach took on the appearance of the boom days of 1925 and 1926. Hotels were jammed and neighboring towns and cities were canvassed to provide accommodations for 10,000 more visitors. Work started today on the pine arena in Flamingo park to increase the seating capacity from 35,000 to 42,000.

PUTNAM SOCCER PLAYER HAS HIS JAW FRACTURED

(Special to The Bulletin)

PUTNAM, Feb. 18—While playing a soccer game with the members of the National Rhea soccer team against the Jewett City team Sunday afternoon Leonard H. Mellor, of Tatem street was kicked in the face and sustained a compound fracture of the jaw. Mr. Mellow is a patient at the Day Kimball hospital and while his condition is very painful he was reported as resting as comfortable as could be expected tonight.

Mellor is rated as one of the best soccer players in this section of the county and has thorough knowledge of the sport. At Jewett City he was a menace to his opponents. When he was injured he had the ball cornered and was about to deliver a scoring shot when an opponent tried to spoil his shot, the shoe of the man blocking the ball went directly into his face. Mellor was taken from the game and rushed to the hospital where an x-ray disclosed the injury. Mellor is son of Supt. L. H. Mellor of the National Rhea Co. and is one of the overseers in the plant.

Flynn Wins on Foul

BOSTON, Feb. 18—(AP)—Arthur Flynn, Lawrence middleweight, won on a foul from Vincent Forgione of Philadelphia here tonight, in the sixth round of a ten round bout. Flynn had the best of the going up to that point, dropping his opponent three times. Flynn weighed 166 pounds and Forgione 161.

In an eight round bout Bob Mills, of Hill, N. H., ripped "Big Boy" Burlap, of Westerly, R. I., almost to ribbons with hard right and left jabs and in the seventh round Referee Sheehan stopped the bout.

Valger Disqualified

LONDON, Feb. 18—(AP)—Benny Valger, New York lightweight was disqualified for holding in the sixth round of his 15 round bout with Sam Steward, British lightweight champion, at the National Sporting club tonight.

Bass Gets Verdict

PHILADELPHIA, Feb. 18—(AP)—Benny Bass, Philadelphia featherweight, won the decision over Steve Smith, Bridgeport, Conn., in a slambang 10-round fight here tonight. Bass weighed 128, Smith 129-1-2.

AGGIES PREPARE FOR GAME WITH COAST GUARD

(Special to The Bulletin)

STORRS, Feb. 18—After receiving a defeat at the hands of the Rhode Island State team Saturday in the first game of the home and home series, the Connecticut Aggie five went through its first workout of the week here today. The game with the Rhody five was one of the hardest of the season for the Aggies who were handicapped by the loss of Chubbuck, and the injury of Matzkin, although the latter started the game.

Wednesday night the Nutmeg five tackles the strong Coast Guard quintet of New London. The Sailors are represented by a fast aggregation this year as the Rhody five won over them by the slim margin of two points. This will mean strenuous workouts for the Connecticut squad as a preliminary for the contest.

The work of little "Billie" Darrow of New Britain who shared honors with Ryan on Saturday was outstanding in the contest. Darrow is handicapped concerning heights, but is one of the most evasive men on the squad. The Rhody backs had extreme difficulty in covering Darrow all through the contest.

With the game with the Coast Guard in view, the varsity will no doubt be sent through a scrimmage here tomorrow, in the last hard workout before game time.

LANDGRAF TO HAVE SUPPORT OF EASTERN LEAGUE

SPRINGFIELD, Mass., Feb. 18—(AP)—Eastern baseball league directors in session here today, voted to make every effort to keep Allentown, Pa., in the circuit and to make it possible for Ernest C. Landgraf to operate the club in that city. The national board placed a ban on Landgraf last week, charging that he had harbored ineligible players in other seasons.

Landgraf attended the meeting today and returned home with the knowledge that the Eastern league directors plan to back him to the limit. President Herman J. Weisman stated: "We have reviewed the Allentown situation thoroughly and it is our firm opinion that the national board ruling is inequitable. The Eastern league directors have voted me the power to proceed as I think best in prosecution of the claim for the Allentown franchise and of the right to grant that franchise to Landgraf."

President Weisman said he would get about the task immediately. He said, "I shall ask the national board of arbitration to hold a special meeting, at which time evidence will be given to refute the allegations made against Landgraf. The Eastern league has no desire to antagonize the national board, but that does not mean that we shall give in without a battle. We feel that Landgraf is right in this matter and he will have our whole-hearted support."

According to President Weisman, the charges against Landgraf are unjust. The Eastern league head says that Landgraf committed no sin in using ineligible players, inasmuch as Landgraf, at the time concerned, was not operating a club under the rules of organized baseball. Landgraf today said he was willing to fight to the finish regardless of costs and the Eastern league directors were unanimous in giving him their support.

Today's meeting found the Eastern league voting to change the rule whereby each club could take only two optional players. Now each club may have as many optional players as it desires.

It was voted to hold the next meeting of the league at Allentown on Sunday, March.

Lavalise Resigns Post

MANCHESTER, N. H., Feb. 18—(AP)—"Hank" Lavallee, manager of the Manchester baseball club of the New England league, has resigned his post, it was announced here today. He will devote his entire time to his taxi business in Worcester, Mass. His successor has not been named.

Lavallee's baseball career included service with the New York Yankees. He also played in the Southern, Western and Eastern leagues, before coming to the New England circuit.

SONNENBERG DEFENDS TITLE AT PROVIDENCE TONIGHT

PROVIDENCE, Feb. 18— (AP) — "Dynamite" Gus Sonnenberg will defend his world wrestling championship and $10,000 diamond belt against Joe Devito at the Auditorium, here tomorrow night. Devito gave Gus his hardest match before the latter became champion and held his own until he started to argue with the referee, thus giving Sonnenberg an opening for his famous flying tackle. Pat McGill wrestles Jack Ganson in one of the preliminaries.

Stonington Vs. Killingly.

(Special to The Bulletin.)

DANIELSON, Feb. 18.—The Killingly quintet faces the Stonington Warriors in the Killingly gym Tuesday night. The Red and White basketeers defeated Stonington on the latter's court, 19-17, but things may change when the Killingly team will play without Capt. Withey, star forward, and "Brownie" Szafranski, first string guard, who have received leg injuries. Coach Schofield held his last practice previous to the game and the team seems to have recuperated after a defeat at the hands of Bacon Academy last Friday night. The probable lineup for Killingly will be: Slawick, rf, Friese lf, McKeon c, Young rg, and Waldron lg.

E. C. BOWLING LEAGUE

Ashland.

Macure	106	124	88—	318
Raill	91	94	119—	304
Harris	109	118	108—	335
Burda	89	135	98—	322
Lafavre	106	102	88—	296
Totals	501	573	501	1575

Astna.

Combies C.	107	102	124—	333
Peckham	101	99	101—	301
Hull B	123	104	102—	329
Kozlowski	110	109	110—	329
Sidney	126	108	113—	347
Totals	567	522	550	1639

Taftville

Lucier	104	117	109	330
Starmour	130	112	96	338
Gunderman	85	110	88	273
Morin	89	—	—	89
Lurnette	—	100	99	199
Dugas	120	108	98	326
Total	528	547	489	1564

Palace

Smith	96	99	119	314
Smiegel	111	99	98	308
Vergerson	127	108	104	339
Scud	104	102	105	311
Morir	135	113	128	376
Total	573	521	554	1648

DE VOS KNOCKS OUT BROWN IN FIRST

NEW YORK, Feb. 18.—(AP)—Rene De Vos, Belgian middleweight ace, knocked out Bobby Brown of Lowell, Mass., in the first round of their ten round bout at the St. Nicholas arena tonight. De Vos rushed in at the start and whipped over a hard right to the head when his opponent was hanging on the ropes just one minute, seven seconds after the start. De Vos weighed 160 pounds and Brown 164.

De Vos, who placed himself among the leading contenders for Mickey Walker's crown in his recent battles made short work of the New England boy. Only about a dozen blows were struck during the entire scrap.

The Belgian landed a hard right at the very start, then drove Brown to the ropes with another flurry of wallops after evading his counter. Brown was almost helpless on the ropes when De Vos put over the finishing blow.

In a six round preliminary, Danny Phillips of Pittsburgh and Oscar Goldman of New York fought to a draw in a speedy bout. Phillips weighed 122, Goldman 120½.

Hbert Green of California, 144, outpointed another Californian, Mike Denton, 141, in another six rounder. Joe Caruso of New York scored decisively over Law Turribates of Mexico in a third six rounder. The Mexican was knocked down twice in the third round, but lasted to the end. Caruso weighed 144½, Turribates 144.

CHURCH LEAGUE MAKES CHANGES IN SCHEDULE

At a meeting of the Northern New London County Church league Monday evening in the Y. M. C. A., a revision in the schedule was made. After this week, when the games are played on Thursday, all games will be on Mondays for the remainder of the season. The revised schedule:

Thursday, Feb. 21—Trinity Methodist vs. Central Baptist, Gamma Club vs. Kappa Club.

Monday, Feb. 25—Baltic Methodist vs. Trinity Methodist, Gamma Club vs. Brothers of Joseph, Central Baptist vs. Goal club.

Monday, March 4—Phi Delta Nu vs. Central Baptist, Kappa Club vs. Baltic Methodist, Goal Club vs. Trinity Methodist.

Monday, March 11—Goal Club vs. Gamma Club, Phi Delta Nu vs. Trinity Methodist, Brothers of Joseph vs. Baltic Methodist.

Monday, March 18—Central Baptist vs. Kappa Club, Brothers of Joseph vs. Trinity Methodist, Goal Club vs. Baltic Methodist.

Monday, March 25—Phi Delta Nu vs. Gamma Club, Central Baptist vs. Gamma Club, Central Baptist vs. Gamma.

ANNOUNCEMENTS

Palace Theatre.

Another bell ringing show opened at the Palace yesterday. Corking two and half hour show that you cannot miss. Enough versatility in the layout headed by Exie Butler and Don Santo and their rythm boys. A jazz band with plenty of pep and entertainment their individual talent is blended into one big revue, with beautiful scenery and alluring costumes. Supporting this attraction is Jack Gregory trio, a clever novelty act in a Whooping Good Time, the Fenwick Sisters, two very clever misses singing some harmony songs which is done very cleverly. Meehan and Shannon in a comedy travesty on domestic life scored easily with the audience and Lester and Earle in fun on the doorstep handed out plenty of laughs.

"Lingerie," the Tiffany-Stahl production featuring Malcolm McGregor and Alice White on view at the Palace theatre is an interesting combination of war romance, French farce and drama, with a fine cast directed by that competent gentleman, George Melford.

"Lingerie" relates the story of a young American who enlists in the American army as a private on discovering that his bride of an hour married him only for his money. On his first furlough in Paris he meets the girl who convinces him that he has something left to live for, after all. Paralysis from wounds sends him home, apparently a helpless invalid doomed to suffer his wife's flirtations and neglect in silence, and from that point the drama increases in pace, intensity and heart throbs.

Kit Guard and Victor Potel, the latter the "Slippery Slim" of the famous old Snakeville Comedies and also one of Alkali Ike's chief tormenters in the early days of comic films, provide some exquisitely hilarious moments as two buck-privates, hard-boiled but with tender hearts.

Mildred Harris has the role of the wife and Armand Kalis is his usual suave self as the object of her infatuation. Cornelia Kellogg as the bride's mother and Marcella Corday in a fine bit as the proprietress of the dressmaking establishment from which the American retrieves his little French girl complete the cast.

What Is Going On Tonight

Patriotic banquet at Waurega hotel, Shelucket lodge, No. 37, I. O. O. F., at Odd Fellows' hall.

Ionic camp, No. 7694, M. W. A., at Steiner hall.

St. James lodge, No. 82, F. and A. M., at Masonic temple.

Clara Barton tent, No. 7, D. of V., at Buckingham Memorial.

St. Mary's T. A. B. society at T. A. B. hall.

Mercier assembly, No. 12, C. L. of C., at T. A. B. building.

Sedgwick camp, No. 4, S. of V., at Buckingham Memorial.

White Cross council, No. 13, at K. of C. home.

Norwich Building and Loan association at Thayer building.

ANNOUNCEMENTS

Real Estate Sold

Clarence Sholes, real estate agent, sold for Warren T. Willey, 88 Maple street, his 6 room cottage with all improvements to Gertrude N. Hopkins of Central Village. She is moving here after some alterations.

Buys Town Street House.

John A. Moran, local real estate broker, has sold for Benjamin F. Krieger the modern six room house with garage at No. 65 Town street, to John Graeb. The purchaser intends to make the house his residence and will occupy it March 1st.

Broadway Theatre.

A capacity audience greeted Fannie Brice at the Broadway theatre Sunday night in Warner Bros.' "My Man," Miss Brice's first motion picture.

Fannie has long been acknowledged the world's greatest comedienne. She now proves that her presence is the sort that registers perfectly. All the ingratiating tricks of mimicry, all the appeal, whether mirthful or sad, is reproduced flawlessly by the magic of the new medium.

The story is one which absolutely suits Fannie, bringing out, as it does, along with the gay abandon of which she is capable, the mothering quality which is always so much a part of her charm. She is cast in "My Man" as the sister of a little boy and an incorrigible girl.

Working in a theatrical costume factory, Fannie entertains her fellow workers with her antics—and one day, on her way from work, she passes a drug store where a husky young man is demonstrating a muscle-developer.

How she falls in love with this rather indolent youth, how she shelters and feeds him, and finally wins a half-reluctant proposal of marriage from him; how, on the eve of their marriage, she finds her sister in his arms; how she orders the two from the house—and in desperation turns to the stage—winning success through suffering—make a story of beauty and power.

Fannie will give you a new conception of the possibilities of pantomime. You really oughtn't to miss this play. See Fannie Brice in "My Man"—and be duly thankful to this reviewer.

Mention must also be made of the all-talking Mack Sennett comedy, The Lion's Roar which was a laugh from beginning to end and thoroughly enjoyed by everyone.

Bread Theatre

One of the big kicks in Fox Films "Red Wine," literally as well as figuratively, is the lavish cafe sequence wherein the Marion Morgan dancers romp and stomp to heart's content.

More than a hundred "extras" in full evening dress furnish the atmosphere. In addition to the Marion Morgan ballet, are specialty numbers featuring Bo Ling, the Chinese dancer; Lalani Deus, Hawaiian hula girl; Margaret La Marr, Spanish beauty, with the castanets.

"Red Wine," in the last analysis, is an expose of how tired business men relax, and is the last word in night club life. It was written and directed by Raymond Canonn, whose "Life's Like That" stamped him as a director of artistic standing and keen insight.

Conrad Nagel, Hollywood's tremendously popular actor, heads the cast with the lovely June Collyer, Fox Films' featured player, opposite. Sharon Lynn, Arthur Stone, Betty Lorraine, Dixie Gay and others complete the cast.

"Red Wine" was adapted to the screen by Charles R. Condon and is photographed by Daniel Clark, who has been with Fox for seven years. It closes tonight.

CROSS-WORD PUZZLE

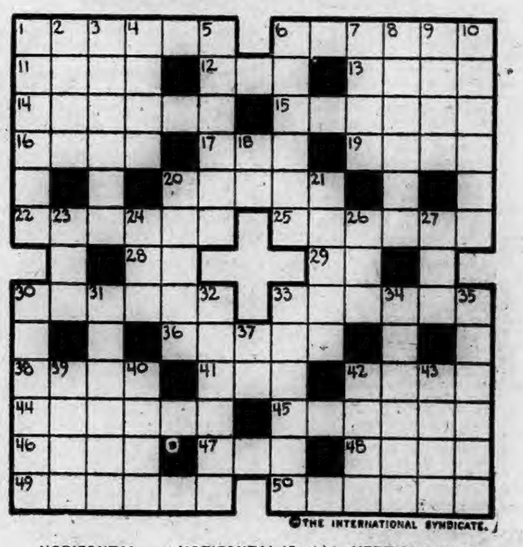

©THE INTERNATIONAL SYNDICATE.

HORIZONTAL
1-Breed of chickens
6-College treasurer
11-Mountain range of Turkestan
12-Man's name
13-Once (Scot.)
14-The N. American prairie-falcon
15-The plural of "genus"
16-Examine
17-Radical (abbr.)
19-An Oriental weight
20-Hourly
22-Popular American comedian
25-Edible sea-weeds
28-Conjunction
29-Toward
30-Division of time
33-To set forth
36-Possessive pronoun
38-That which binds
41-Mineral spring

HORIZONTAL (Cont.)
42-A nobleman
44-Fabrics woven from flax
45-A gate
46-Paradise
47-Female sheep
48-Withered
49-Pulpit canopy
50-A seed-planting machine

VERTICAL
1-Sea in N. Europe
2-Wings (Latin)
3-Norwegian Arctic explorer
4-Hue
5-To give an image of
6-City in Mesopotamia
7-To declaim vehemently
8-Mean cowardly fellows
9-Land measure

VERTICAL (Cont.)
10-Kingdoms
18-A letter
20-Callous
21-Guitar-like musical instrument (pl.)
23-Exist
24-Also
26-To be pendent, as a dog's ears
27-Ever (post.)
30-Underlet
31-Seaside resort, S. E. France
32-Rich hanging for a church
33-Arranges, as hangings
34-Diminished
35-Of greater height
37-Above
39-Assistant
40-Small depression
42-The Irish Gaelic
43-Choice

WESTERLY

GENCARELLI INDICTED FOR FIRST DEGREE MURDER

(Special to The Bulletin)

WESTERLY, R. I., Feb. 18—Louis Gencarelli, 24, residing at the corner of Oak and Tower streets, Westerly, was indicted for first degree murder by the grand jury Monday at Kingston court house, at the beginning of the February term of superior court for Washington county with Associate Justice Herbert L. Carpenter of North Smithfield, R. I., on the bench. A true bill was reported by Foreman Charles W. Watts when the grand jury returned to the courtroom at 2 p. m. Gencarelli is charged by Chief of Police Thomas E. Brown, with the shooting of Santo Gaccione, as the latter lay asleep in bed with his wife and child at his home, 4 Marion street, on the early morning of Jan. 21st last. The bullet from the doubled-barreled shot gun fired from a point outside the house passed through the side of the house and Gaccione's death resulted from the gunshot wound twenty minutes after his body had been pierced.

In third district court before Judge Oliver H. Williams in Westerly, at a two day session beginning Feb. 1st, probable cause was found in the murder complaint and he was bound over without bail to await the action of the February grand jury which convened at Kingston Monday. There was some delay in arraigning Gencarelli who had been confined to the county jail on Kingston Hill. While the court was awaiting the arrival of Gencarelli, Judge Carpenter continued with the hearing of the contested divorce case of Hester W. Miner vs. Asa L. Miner, Jr., of Saunderstown, R. I.

At 2.30 p. m. the divorce trial was interrupted and Gencarelli was arraigned on the charge of first degree murder. He was represented by Attorney M. Walter Flynn, of Westerly and Providence and Attorney Anthony V. Pettine the latter attorney waiving the reading of the complaint and entering a plea of not guilty.

Trial of the case before a petit jury will begin on the first Monday of the superior court's adjournment to the Westerly courthouse. Judge Carpenter suggested that the case be the first criminal case set down for Westerly trial, but Third Assistant Attorney-General Jackvony, asked that the date be made the first Monday to allow so much of a full week for the murder trial. Gencarelli, who had been brought to the courthouse by Deputy Sheriff Fred W. Ball and Deputy Sheriff Elmer Edwards, was again taken back to the jail on Kingston Hill to await his trial in Westerly.

Following the disposition of the murder case the assistant attorney general announced that the grand jury had returned no indictment against Ben Haverick, charged with transporting for the purposes of prostitution.

Everett Simmons, alias Paige, of North Kingston, pleaded guilty to carrying a concealed weapon Dec. 4, 1928, a pistol. Inasmuch as he was an alleged deserter from the army and other charges could be brought against him he was held in $5,000 bail and his case continued to Wednesday for sentence.

Harold A. Hazard, colored, waived the reading of a complaint charging carnal knowledge and entered a plea of not guilty. He was held in $5,000 bail for trial Wednesday.

When court opened at 10.30 a. m. Jury Commissioner Arthur Sherman was present to hear the grand jurymen qualify, there being seventeen. John B. Eldred, manager of market, Wakefield, failed to respond to his name when called as he was out of the state. Morris Silverstein, clothing merchant of Westerly, failed to qualify as he declared his present residence in Pawcatuck, town of Stonington. William J. O'Brien, farmer, of Exeter, R. I., declared that he now lived in Coventry, R. I. Judge Carpenter excused both men.

With Charles W. Watts, proprietor of Narragansett, named foreman, the following grand jury was empanelled, qualified and given oath by Judge Carpenter: South Kingstown, William Brinkwater, mercher; William F. Eccleston, foreman; Owen E. Rose, truck driver; Patrick J. Roughan, unemployed.

North Kingstown—Charles G. Cranston, superintendent, Thomas H. Hagel, inspector; John Nugent, farmer; Malcolm Rogers, clerk.

Westerly, Carl W. Burdick, clerk; Carl F. K. Carlson, granite contractor; Frank A. Toscano, shoemaker; Alexander E. Wilkinson, chauffeur.

Hopkinton, Alfred A. Crandall, weaver; Oscar Edwards, carder.

Richmond—Joseph M. Foster, foreman.

Charlestown—Timothy L. Money, unemployed.

At 11.10 a. m. the grand jurymen returned to their jury room on the first floor and continued uninterrupted to hear eighteen or more witnesses presented by Mr. Jackvony.

With the departure of the grand jurors Judge Carptenter took up the assignment docket in which seven actions at law were set down on the Westerly calendar, one on the Kingston and four marked "passed." All equity cases were passed, and in miscellaneous petitions one was set down for Kingston, two passed and one contined two weeks for settlement.

In the motion calendar five were marked ready, 11 marked for Westerly, 2 for Kingston, 6 continued, 2 passed and two discontinued.

Judge Carpenter took up and disposed of a number of divorce cases, although Tuesday is the usual day set for the hearing on petitions for divorce. Among those disposed of were the following: Jennie L. Matteson vs. John W. Matteson, carpenter of Hopkinton, Judge Carpenter ordered $35 for counsel fees, $10 for witness fees and $10 a week for support.

Kate Holland vs. Gideon Holland, Jr., in which had been previously entered a decree for the payment of $20 a week for the support of a son, William Henry Holland, Jr., now aged 18 and in the employ of the Standard Oil company. Court ordered the decree vacated, as the son now receives more wages than the father.

Frieda Zuschlag vs. Paul Zuschlag, South Kingstown, court ordered a decree for the custody of child to be with mother, formerly Grace Emily Scott, and payment of $5 weekly for child's support.

Elizabeth Gregson of Providence and Charlestown vs. William B. Gregson, with waiver of alimony Judge Carpenter directed the entry of decree on grounds of continued drunkenness.

Catherine B. Peters vs. Leo Peters. Petition granted on grounds of cruelty and non support and custody of children granted petitioner.

In the action at law Gavitt Furniture Co. vs. Walter L. Clarke, denial was made petition for vacation of attachment on $1486 worth of household furniture now in storage in a Westerly warehouse, the respondent now being in New York and not a resident or householder in Rhode Island.

ROASTING CHICKEN CAUSE OF FIRE ALARM MONDAY

(Special to The Bulletin)

WESTERLY, R. I., Feb. 18—Westerly fire department with two pumpers responded about 2 p. m. Monday for an alarm turned in from Box 21, for a fire in the house occupied by George C. Harris, 4 Newton avenue. The alarm was sounded when smoke was seen pouring from the windows. James A. Keane, letter-carrier and fireman in the Pawcatuck fire department rushed into the house and out with the cause—a chicken burning on a pan which had been left on the stove and had filled the house with smoke. The recall was sounded 12 minutes after the alarm was sounded.

Davis' Condition Improved.

The condition of Marion Oak, alias Frank Davis of Stonington borough who was rushed to the Westerly hospital Saturday night in the Stonington ambulance after he had swallowed a dose of iodine, was reported as much improved Monday. Dr. Richard O'B. Shea of Westerly was called on Saturday night to treat the man who was reported to have swallowed the dose when depressed by family disagreements.

FUNERAL.

Harry W. Littlefield.

Many relatives and friends attended on Monday afternoon at 2 o'clock the funeral services for Harry W. Littlefield, well known Watch Hill restaurant proprietor in the summer, who died Friday after a short illness. The services were conducted at his home, 130 Beach street, by Rev. Henry C. Suter, pastor of Grace Methodist Episcopal church. There were beautiful floral remembrances.

Burial was in River Bend cemetery, the bearers being Robert H., George, J. Edward, Sidney, Ernest F. and Clarence D. Stenhouse.

Palmer chapter, No. 28, Royal Arch Masons of Pawcatuck, George Smith, high priest, held a convocation in Masonic hall Monday evening.

MYSTIC

MRS. FRED W. SMART DIES AFTER BRIEF ILLNESS

Mary Jane Robinson, aged about 54, wife of Fred W. Smart, died at her home in Old Mystic at 3 o'clock Monday morning. She had been in her usual health until Sunday evening at 8 o'clock, when she suffered a shock and remained unconscious until the end. She was born at Browning Mill, R. I., the daughter of Thomas and Edith Woodmansee Robinson. March 24, 1894, she married Fred W. Smart of Rhode Island. They came to Old Mystic soon after and have lived there ever since. Mrs. Smart is survived by her husband, two sisters, Mrs. Frank Sebastian of Old Mystic and Mrs. James Hert of Hartford; three brothers, Edward Robinson of Boston, Daniel Robinson of New London and Thomas Robinson of Old Mystic; and by nine children, Fred, Maude of New York, Mrs. Nellie Sebastian, Genevieve, Mary, Ada, Joseph, Evelyn and Leona, all of Old Mystic.

Voters' League Meeting.

The meeting of Mystic League of Women Voters is to be held this (Tuesday) evening in the Country club house. The principal speaker of the evening will be Maurice Lubchansky, a popular lawyer of New London. The meeting wil be open to the public.

Treffley Morin was soloist at Mystic Bridge Congregational church, Sunday morning.

Harry McKenzie spent the week end with relatives in Providence.

Miss Helen Shepardson of Hartford spent Sunday with Mr. and Mrs. William McDonald.

At the Sunday school of the Old Mystic Baptist church Sunday there were 56 members present and a collection of $5.06. Tuesday evening the B. Y. P. U. is to meet with Mrs. Emily B. Holmes. Wednesday afternoon and evening the Ladies' Aid society is to meet with Mrs. Frank E. Williams. Super is to be at 5.30.

Ellison Beckwith returned to his duties in New Haven, Sunday evening, after spending several days with his parents, Mr. and Mrs. Clarence Beckwith.

Joseph D. Austin is able to be out, after having been confined to his home by illness.

Played at Westerly.

Harry Allyn and Warren Chapman of the village were in Westerly Monday evening, and played against Arthur M. Beckwith and George H. Grout, of New London, winers of the bridge tournament held in Mystic last year, under the auspices of Mystic Hook and Ladder company.

Met at Columbus Hall.

The Young Ladies' Sodality of St. Patrick's church, met Monday evening in Columbus hall. The Ladies' Aid society is to meet in the vestry, Wednesday afternoon at 2 o'clock. At the conclusion of the meeting, refreshments will be served by Mrs. James Hanley and Mrs. Peter Flynn. In the evening, all who took part in the Knights of Columbus minstrels a short time ago are to be entertained in K. of C. hall, in the Main block.

Mrs. E. W. Holmes and two children were in North Stonington Sunday.

Mrs Lee Coles of Norwich spent Friday with her parents, Mr. and Mrs. P. H. Eldredge.

Mr. and Mrs. Benajah Davis and daughter Shirley of Stonington, called on Mr. Davis' father, Ellery Davis, Sunday.

Rev. Louis J. Shepler, pastor of the Baptist church, was in Noank, Friday evening attending the banquet held in the Baptist church, for the purpose of creating better fellowship and acquaintance among the men of the community. Mr. Shepler made a short speech during the evening. A meat pie supper was served by the Ladies' society.

NOANK

MR. AND MRS. EDWIN DEWEY HAVE BEEN MARRIED 51 YEARS

Mr. and Mrs. Edwin Dewey celebrated their 51st wedding anniversary Saturday at their home on Front street. Mr. and Mrs. Dewey were married in Westerly, Feb. 16, 1878 at the Seventh Day Baptist parsonage. They lived for a number of years in Old Mystic, but for the past 20 years have made their home in Noank.

Miss Adeline Cullerton of Boston spent the week-end at the home of Mr and Mrs. Frank Schoonmaker, on the Haley farm.

Miss Ada Banks of West Upton, Mass., is spending a few days at the home of her mother, Mrs. Jane Banks.

Mrs. James Rollins and daughter Joan, have returned to Springfield, Mass., after spending some time with relatives in the village.

Mr. and Mrs. Ellison Carroll are moving their household goods to the Liby house, on Terrace street.

Men's Guild Banquet.

The Men's guild of the Baptist church held a successful and enjoyable get-together banquet at the church at the week-end. The Ladies' Aid society served a meat pie supper to about 100. During the supper selections were sung by the entire gathering led by Ray Smith of New London with E. W. Maxson of New London pianist. Dr. E. P. Fitch was toastmaster. A brief address by Lloyd Brown, chairman of the committee, was followed by a speech from Rev. A. J. Shepler of Mystic which was very interesting as was also a speech by Rev. B. U. Hatfield of Westerly Baptist church. Mr. W. I. Spicer gave an interesting talk on President Lincoln during the Civil war. This talk was much enjoyed. The last speaker was Rev. E. E. Gates of Hartford, former pastor of Noank Baptist church who was greatly enjoyed.

The Junior Wide World Guild met at the home of Mrs. Charles Jensen Saturday afternoon. Refreshments were served.

Lloyd Brown is in New York for a few days on a business trip.

Dexter Holiday was a recent caller in Hartford.

Picture Presented Post.

Harrison Morton Ward post, American Legion, held a meeting in the rooms in the Sawyer block Friday evening. Arthur Berry, commander and Clifford Ovlsen, adjudtant of Richard Williams Morgan post, Mystic, were guests. It was voted to purchase a new flag. The committee in charge of the minstrels reported the entertainment a financial success and they are completing arrangement for repeating the minstrels for the benefit of the Mystic grange. A picture was donated to the post, of Harrison Morton Ward, for whom the post was named, given by his brother Fred Ward. After the meeting a lunch was served.

Miss Barbara Branch has returned to her home in West Mystic after spending a few days with her grandmother, Mrs. Annie Tooker.

Mrs. W. I. Spicer, Miss Grace Knapp, Mrs. Arthur P. Anderson, Mrs. Stella Rathbun and Mrs. Jennie Ashcroft attended a meeting and sewing society of the auxiliary to the Lawrence-Memorial hospital recently in New London.

Frank Trahan has returned to East Greenwich after spending the week-end at his home.

Mr. and Mrs. Merton McGrath motored to Boston Sunday.

Defeated Independents

The Noank Nuggets defeated the Noank Independents in the second game of the series, 43 to 25. The game was played at Corona hall before a large number of fans. This makes the second straight win for the Nuggets over the Independents. The game was fast, the score at the end of the first quarter being 4-4. At the half, the Nuggets led, 17 to 6. In the third quarter the Independents spurted and came within three points of the Nuggets, but in the last quarter the Nuggets walked away with them. Giant Sweet, flashy center of the Whirlwinds, was high scorer for the Independents with 15 points. L. Brewer led the Nuggets with 13 points. This was the second time the Independents ever played together and they made a good impression on the audience. The officials were: Referee, Fitzpatrick; scorer, Buddington; timer, Clarke.

Old and Modern Dances

There was a large attendance at the dance and social given Saturday evening in Mechanics' hall by Washington council, Junior Order of United American Mechanics. A number of guests were present from Ledyard, Old Mystic and Mystic. Old and new dances were enjoyed and at intermission refreshments were served by the committee, Halstead Brown, Frank Schoonmaker and John Bentley.

Mrs. John Tourjee and Mrs. William Tourjee visited Mrs. Lewis Main, a patient at Uncas-on-Thames, Sunday. Mrs. Main is improving steadily.

COLCHESTER

SUNDAY SPEAKER FRIEND OF REV. CHAS. RANSOM

There was a large attendance at the Congregational church Sunday morning when Rev. Frederick R. Bunker gave a very interesting sermon on South African Missions. Rev. Mr. Bunker recently returned from over 25 years' missionary work in the wilds of East Africa. His address was particularly interesting to local people since he is a close friend of Rev. Charles Ransom, a former Colchester resident. They have spent many years together in African missionary work. Rev. Mr. Bunker's forceful address gave many of those present a new and deeper insight into the conditions existing in Africa, as he vividly portrayed the wonderful missionary projects now under way.

William Johnson and Abraham Aisert were New London visitors Monday.

Mrs. Henry J. Bailey and son, H. H. Bailey, visited relatives in Newington Sunday.

Mrs. Eva Freedman returned home Sunday, after a week's visit with her daughter in Bridgeport.

There was a good attendance at the meetings of the three divisions of the Christian Endeavor society, Sunday evening. The Junior C. E. met at the Congregational chapel at 5 p. m., with Miss Elith Marvin, leader. Mrs. Robert E Greene was leader of the Young People's division, her topic being, "How Should We Strive for Material Things?" The adult division held a meeting at the home of Dr. and Mrs. A. L. Stebbins.

STAFFORD SPRINGS

FUNERAL OF MRS. BURLEY HELD MONDAY AFTERNOON

The funeral services of Mrs. Elinor P. Burley, 83, widow of Reuben Burley, who died at the home of her daughter in Springfield Thursday, were held Monday afternoon at two o'clock. Burial was in Hillside cemetery, town of Stafford. Mrs. Burley was a resident of Stafford for about ten years. Besides her daughter, Mrs. E. C. Pinney of Springfield she is survived by three grandchildren, including Harold B. and Richard Pinney, of Stafford.

Mr. and Mrs. Francis Foggarty of Hartford were week end visitors with Mr. and Mrs. Louis Palshaw.

Miss Rose Figone of Hartford spent the week end at the home of her parents on the Hollaw road.

FUNERAL

Isabel Campo

The funeral services of Isabel Campo, of West Main street, were held at St. Edward's church Monday morning at nine o'clock. Burial was in St. Edward's cemetery.

Miss Martha Rieg of Hartford was a recent visitor with borough friends.

Francis Leonard of Rockville was a week end visitor at the home of Mr. and Mrs. Edward Mullins.

Earl Senior of Hartford spent the week end at the home of his mother on Converse street.

Miss Laura Hodges, a former teacher of English at Stafford High school, has been spending a few days as the guest of Miss Edith Adams.

Miss Mary Foley is spending several days with relatives in New York.

Miss Louise Andrelesky of Hartford spent the week end at her home on Corcoran avenue.

George W. Brickley, 35, head of the physical education department of Bristol high school for six years, died last night of septic poisoning in the Bristol hospital. He was a native of Grand Rapids, Mich., and a graduate of the Springfield, Mass., Y. M. C. A.

Pile Sufferers

You can only get quick, safe and lasting relief by removing the cause—congestion of blood in the lower bowel. Nothing but an internal remedy can do this—that's why cutting and salves fail. Dr. Leonhardt's Hem-Rold, a harmless tablet, is guaranteed to quickly and safely banish any form of Pile misery or money back. Leo & Osgood Co and druggists everywhere sell it with this guarantee.

Beginners and Old Hands

agree that Rumford produces light crisp pastry, is economical, and assures lightness without over-richness. Because of its well known healthful properties, Rumford actually adds *real food value* to all baked foods.

RUMFORD The Wholesome **BAKING POWDER** It Never Spoils a Baking

B 97-11

Black that is BLACK

When you're dyeing garments FOR MOURNING—use SUNSET SOAP DYES

You Can't Dye a Dress with Promises!

You can't dye a dress—no matter how careful you may be—without real color. That's the idea behind Diamond Dyes. They are made to give you real service. They contain from three to five times more aniline than other dyes on the market.

Next time you want to dye, try Diamond Dyes. See how easy it is to use them. Then compare results. Note the absence of that re-dyed look; of streaking, or spotting. See how soft, bright, new looking the colors are. Then observe how they keep their brilliance through wear and washing. If you don't agree Diamond Dyes are better dyes, your dealer will refund your money.

The *white package* of Diamond Dyes is the original "all-purpose" dye for any and every kind of material. It will dye or *tint* silk, wool, cotton, linen, rayon or any mixture of materials. The *blue package* is a special dye, for silk or wool only. With it you can dye your valuable articles of silk or wool with results equal to the finest professional work. When you buy—remember this. The *blue package* dyes silk or wool only. The *white package* will dye every kind of goods, including silk and wool.

Your dealer has both packages.

Diamond Dyes *Perfect results* *Easy to use* AT ALL DRUG STORES 15¢

Relieves burning

No more agony. Soreness and discomfort leaves. Healthy, normal condition returns. Easy to apply for all forms of Piles. Money-back guarantee and full directions in package. Tube with pile pipe, 75¢. Tin box, 60¢.

PAZO for PILES

THE SECRET of **Skin and Hair Loveliness**

IN THE regular daily use of Cuticura Soap and the occasional use of Cuticura Ointment, women everywhere have discovered the secret of natural beauty. The Soap, fragrant and pure, to cleanse; the Ointment, antiseptic and healing, to remove pimples and irritations.

Soap 25c. Ointment 25c. and 50c. Talcum 25c. Sample each free. Address: "Cuticura," Dept. 15F, Malden, Mass.

"Voila! reach for a Lucky instead of a sweet—

the trim figure is always fashionable"

Paul Poiret, whose Parisian creations set the vogue in fashions

Paul Poiret, Famous Parisian Creator of Fashions

Jean Ackerman and Gladys Glad of Ziegfeld's musical comedy success "Whoopee"

Gladys Glad

Jean Ackerman

"If you want to keep slender (and who doesn't in these days) avoid sweets and smoke Lucky Strikes. There seems to be something about them; possibly the flavor, that satisfies the craving for the rich things that add weight.

"'Voila', reach for a Lucky instead of a sweet—the trim figure is always fashionable. Advertisements that I saw when I recently arrived in America, said:—'The best way for sugar to be eaten is as a flavorer of foods'. They are quite correct in cautioning a modified use of sugar. Sweets to excess are bad. I advocate a few puffs of the Lucky Strike toasted flavor when sweets tempt.

"I may add that I smoke Lucky Strikes myself, and I think they have contributed much to the state of mind which has helped me to create my greatest successes.

"Lucky Strikes are certainly an inspiration!"

PAUL POIRET

Note: Authorities attribute the enormous increase in Cigarette smoking to the improvement in the process of Cigarette manufacture by the application of heat. It is true that during 1928, Lucky Strike Cigarettes showed a greater increase than all other Cigarettes combined. This surely confirms the public's confidence in the superiority of Lucky Strike.

Reach for a Lucky instead of a sweet.

"It's toasted"

No Throat Irritation—No Cough.

Coast to coast radio hook-up every Saturday night through the National Broadcasting Company's network. The Lucky Strike Dance Orchestra in "The Tunes that made Broadway, Broadway."

© 1929, The American Tobacco Co., Manufacturers

MILD ADVANCE IN PRICES OF STOCKS IN SOMEWHAT IRREGULAR MARKET

NEW YORK, Feb. 18—(AP)—The stock market resumed its advance, rather timidly, today, after last week's retreat forced by tightening credit rates and the attitude of the federal reserve board toward excessive absorption of credit in speculation.

The market showed extreme nervousness during most of the session, and business was in reduced volume, total sales approximating but 3,475,500 shares. Call money renewed at 8 per cent., but went down to 7 late in the day, in contrast to Friday's closing rate of 10. This stimulated considerable short covering, and scores of issues closed 2 to 14 points higher.

An encouraging development was the American Acceptance council's report that total outstanding acceptances decreased but $5,214,617 in January, a month in which a seasonal drop is to be expected, and in which the total fell off about $22,000,000 in 1928. The negligible decrease in the face of the withdrawing of federal reserve support from the acceptance market and rising rates.

Although there had been some talk of possible action on the New York reserve banks rediscount rate today, only the regular executive committee meeting was held, and no announcement was made. Time money was firm, with little available under 7 3-4 per cent.

The day's business news included the placing of the new Du Pont stock on a 34 annual dividend basis, equal to $14 on the old stock, in comparison to its $10 rate. American Can reported 1928 earnings equal to $6.86 per share, against $4.11 in 1927, and American Water Works reported $3.50, against $2.79. Marland Oil announced the purchase of the Prudential Refining Corp of Baltimore.

As an example of the erratic fluctuations of the day, Radio ranged from 333 to 347, and closed at 343, up 8 points. Utilities and coppers led the day's advance. American and Foreign Power jumped more than 14 points to a new high and American Power and Light and American Water Works moved up 6 and 4 points. Andes Copper mounted 6 1-2 points to a new high at 60 1-2, while Chile, Greene Cananea and Kennecott sold 4 to 5 points higher.

Rails were generally firm. Atchison, Delaware and Hudson, and New York Central advancing about 3 to 4 points. Chrysler and Packard made extreme gains of about 3 and 4 points U. S. Steel and Bethlehem sold up about 3 points each. General Electric, General Cable A, Johns-Manville, Goodyear, International Harvester, International Telephone, and Commercial Solvents made extreme gains of 4 to 8 points.

Among the few soft spots were Case Threshing and National Tea, dropping 15 and 9 points respectively in small turnovers. Peoples Gas, National Surety, Rossia Insurance and Mathieson Alkali lost 3 to 5 points.

In the commodity markets, wheat made moderate gains as low temperatures were reported over the winter wheat belt. Cotton was steady in dull trading.

Foreign exchanges were generally steady, although the Canadian dollar dropped to a new low level for the year, with a discount of nearly 1-2 of one cent, and the Spanish peseta dropped about 1-3 of a cent to 15-32 cents, also a new 1929 low.

STOCKS

Sales in hundreds	High	Low	Close
2 Abitibi P & P	47⅝	46½	47⅝
2 Abitl P & P pr.	84¼	84¼	84¼
2 Adams Expr ...	400	398	400
1 Adams Mill as..	31½	31½	31½
22 Adv Rumely ...	58⅛	56¼	58⅛
3 Adv Rumely pr .	58⅞	58⅞	58⅞
13 Ahum Lead	4	3⅞	4
23 Air Reduc n ...	104	101⅝	104
37 Ajax Rub	9¼	9	9¼
1 Alaska Jun	7½	7½	7½
2 Al P & W P ...	22	20½	22
25 Al Ch & Dy ...	280	275	280
1 Al Ch Mfg	167½	167½	167½
48 Am Corp	31	30	30⅞
12 Am Ar Ch	18⅝	18⅝	18⅝
2 Am Ag Ch pr ...	62	62⅝	62
2 Am B Note ...	127⅞	126½	127⅞
110 Am B N pr as.	60½	60¼	60¼
13 Am Bos Mag ..	42⅝	41¼	42
12 Am Br Shoe ...	53⅞	52⅝	53⅞
2 Am Br B El	20	19⅝	20
30 Am Br Bv pr as.	67	66	67
220 Am Can	111⅝	109⅝	110⅝
2 Am Car & Fdy .	95	93	93
2 Am Car Fdy pr.	117	116½	116½
6 Am Chicle	51⅝	50½	51⅝
11 Am Drug Syn .	9⅝	9⅝	9⅝
3 Am Enc T xd .	44¼	43¾	44
2 Am Express ...	283½	283	283½
420 Am & F Pow..	129¼	115	128¼
2 Am & F P 7pr.	107⅝	107⅝	107⅝
2 Am & F P 2 7pc..	100	99¾	100
10 Am & F P $6 as	95	95	95
2 Am Home Prd .	76⅝	76	76⅝
68 Am Inter new .	64⅝	64⅝	64⅝
2 Am La Fr & Foa.	7	6⅞	7
4 Am Locomo ...	103½	102⅝	103½
2 Am Mach & Fy .	175	170	175
23 Am Metal	73	71¼	73
2 Am Met 6pc pr.	123¼	122⅞	123¼
40 Am Nat Gas as .	93	93	93
131 Am P & L	113½	108	113½
2 Am P & L 6pc pr	101¼	101	101
2 Am P & L pr A as	77	77	77
2 Am P&L prA stp	83⅝	82½	82½
5 Am Radiator ..	190	187	187
1 Am Ry Exp ...	137	137	137
2 Am Repub	48⅝	44	46½
2 Am Safety Raz.	68	67	67½
3 Am Seating A ..	33	33	33
2 Am Sh & Com .	4½	4½	4½
30 Am Shipbd cas.	93½	93	93¼
165 Am Sm & Ref .	133	111¾	113
1 Am Smelt pr ..	136¼	136¼	136¼
45 Am Stl Fdrs ..	68	65¾	67⅞
10 Am Stl Fdrs p as	111¾	111¾	111¾
16 Am Sug Ref ..	83	82	83
2 Am Tel & Cable .	24⅝	2	24⅝
54 Am T & T	207¾	205⅝	207⅝
2 Am Tob	173	172⅝	172⅝
1 Am Tob pr	120	120	120
14 Am Tob B	173⅝	173	173¼
2 Am Type Fdrs .	144	142	144
33 Am W. Wks nw .	86¼	82⅝	86
7 Am Woolen	23	22⅝	23
2 Am Wool pr	50⅝	50	50
4 Am W P 6pc pr	42	41⅝	41⅝
Am Z L & S ..	39⅝	35⅝	38⅝
Am Z L & Sm pr	102	101	102
109 Anaconda Cop	133⅝	128	133⅝
3 Anchor Cap ...	55⅝	53½	55⅝
2 Anchor Cap pr .	112½	112⅝	112½
1141 Andes Cop M .	60½	55	60½
4 Archer D Mid ..	96	92⅞	96
2 Armour Del pr .	94	93¾	94
27 Armour Ill A ..	15⅝	15	15⅝
48 Armour Ill B .	8⅛	8	8
2 Armour I pr	82⅝	82⅝	82⅝
2 Arno Con Corp .	31	31	31
2 Artloom Cor...	29	29	29
42 Asso Dry Gds..	60⅝	59	60½
10 Asso Oil as ..	43	43	43
3 Atchison	200	197	200
2 Atchison pr	103⅝	103½	103½
3 Atl Coast L ..	181	181	181
14 Atl Gulf & W I	32⅝	32⅝	32½
2 Atl G & S I pr as	46⅝	46⅝	46⅝
10 Atl Refin	55½	54⅝	55½
10 Atl R pr as....	116¼	116¼	116¼
2 Atlas Powder .	100	99½	100
10 Atlas Pow pr as	100	100	100
1 Austin Nich	7	7	7
6 Autosals Corp .	22⅝	22⅝	22½
4 Autosales pr ...	38	37⅝	37⅝
Baldwin L pr as ..	117⅝	117	117⅝
20 Balt & Oh	122	120½	122
1 Bang & Aroos as	65¼	65¼	65¼
4 Barnet Leath .	21	20	21
395 Barnsdall A ...	40	38¾	39⅝
3 Barnsdall B ...	29	28½	28½
3 Bayuk Cigar ...	105	104½	104½
3 Beacon Oil	20¼	20	20¼
2 Beechnut Pk ...	85¼	85¼	85¼
2 Belding Hem ..	12½	11¾	12½
1 Belc N R pfd p.	82	82	82
2 Best & Co	84⅝	83½	84⅝
207 Bethlehem Stl .	91⅝	87⅝	91⅝
2 Beth Stl 7pc pr.	122	121⅝	122
1 Bloom Bros	45	42½	45
90 Blumen & Corp as	99⅝	98⅝	99⅝
3 Bon Ami	82	82	82
1 Booth Fisher ..	7½	7½	7½
22 Borden Co..	186	185	186
3 Botany Mills A..	13¼	13¼	13¼
127 Briggs Mfg	50⅝	49	50¼
4 Brock Motor ...	61	60	61
6 Brooklyn Man T.	79	76½	79
1 Bklyn Ma Trp .	89	89	89
12 Bklyn Un Gas..	176⅝	172⅝	175½
3 Brown Shoe ...	42½	42½	42½
10 Bruns Balke ..	47¼	46½	47¼
7 Bruns T & B ..	35½	35	35½
12 Bucyr Erie	37⅝	36¼	37⅝
2 Bucyr Er cv ..	46	46⅝	46
10 Bucyr Er 7pc as	116½	116½	116½
2 Burns Bros A ...	112	111⅝	111⅝
1 Burns Br B	31½	31½	31½
79 Burns Br pr as	104	103⅝	103⅝
12 Bush Term	73	71	73
40 Bsh T 7 db as.	107	107	107
20 Bush T B pr as	116½	116	116½
12 Butte Copper ..	8⅝	8	8
4 But & S M	9¼	9¼	9¼
3 But Co	32	31⅝	31⅝
20 Byers Co..	141½	136	141½
5 By-Pr C	109	107	109
7 Calif Pack	75	74¼	74¼
12 Callahan Z L	3½	3¼	3½
13 Cal & Ariz.....	131	127½	131
80 Cal & Hecla ..	56⅞	54⅞	56⅞
3 Can D G A	78½	78⅛	78⅛
47 Can Pac	244½	240¼	244½
6 Can Mills	44¼	44	44
20 Caro C&O st ..	100¼	100¼	100¼
1 Case Thr M	450	450	450
1 Case Thr pr	123	123	123
8 Cen Ag	40½	40	40¼
46 Cent Al St....	45⅝	44¼	45⅝
74 Cerro de P	108¼	105	108¼
3 Certainteed .. .	23	22⅝	22½
4 Certo	82½	82	82
3 Ches & Ohio	216	212½	212½
20 Ches Corp	82¼	81½	82¼
2 Chi & Alton ...	15	14⅝	15
2 Chi & Alton pr.	19⅞	19⅞	19⅞
1 Chi Gt West	19⅞	19⅞	19⅞
34 Chi Gt W pr...	59⅝	57⅞	59
10 Ch M StP&P ...	35½	35¼	35½
35 C St P & P pr .	56⅞	55⅞	56¼
13 Chi & N W	88	86⅝	87⅝
1 Chi Tel Cab ...	32½	32½	32½
35 Childs Co.... ...	55⅝	54½	55
53 Chile Cop	97¼	93¼	97¼
Chrysler Corp .	102	95½	101½
1 City S Ct A ...	49⅝	49⅝	49⅝
1 Cluett Peaby ...	66	66	66
40 Cluett Peab p as	113	113	113
4 Coca Cola	130½	130	130
64 Col & Alkm	56⅝	54	54½
15 Col Fu & Ir ..	66½	65	66
1 Col & Sou	111⅞	111⅞	111⅞
15 Col G & El ...	145	142⅞	144
22 Col G & E new.	59⅞	58⅝	69⅝
424 Col Graph	69⅝	66¼	69
2 Col Carbon ...	40	139⅝	139⅝
17 Com Credit	49⅝	48½	49⅝
50 C Cr 6½ pc pr as	100	100	100
10 Com Cr 7 pr as.	25	25	25
5 Com Inv Tr ...	172⅝	170	172⅝
1 Com In Tr war.	51⅝	51⅝	51⅝
110 C In Tr 7 pr as.	107½	107	107
19 Com Solv	233	225¼	232⅝
44 Com Pow	117⅝	112	115⅝
2 Conde Nast Pb.	78⅝	77½	77½
84 Cong Nairn ..	27⅝	27	27⅝
10 Congress Cigar .	83⅝	82	83⅝
5 Con T P sct pr.	1	1	1
8 Consol Cigar .	89¼	89¼	89¼
12 Cons Film In ..	27	26½	27
240 Consol Gas	106¼	103⅞	106¼
1 Consol G $5 pr..	99½	99¼	99½
2 Cons RR C pr..	67	66	67
21 Consol Textile .	4½	4⅜	4½
6 Container C A .	20⅝	20⅛	20⅛
4 Contain Cor B .	9⅞	9½	9½
15 Cont Bak A ..	54½	53⅞	54½
27 Cont Bak B ...	10	9½	9⅝
2 Cont Bak pr	90½	90¼	90½
76 Cont Can.... ...	68⅝	66¼	68⅝
6 Cont Ins	84½	83⅝	84½
58 Cont Mot	22⅞	22⅛	22⅞
48 Corn Prod .. .	84⅝	83	83¾
10 Corn Prod p as.	143½	143½	143½
68 Coty	67½	64⅝	67½
4 Crucible Steel ..	86	85½	86
1 Cruc Stl pr	115¼	115¼	115¼
5 Cuba C Sugar .	4½	4¼	4½
4 Cuba Cane S pr.	15	15	15
8 Cuba Co..	22½	21⅝	21⅝
5 Cub Am Sug ..	13½	13½	13½
14 Cud Pack	58⅝	58	58½
60 Curtiss Aero ...	152⅝	146¼	151
51 Cuyamel Fruit .	32	30⅝	30½
29 Davis Chemi ..	60	58⅝	59½
1 Deban Sec	42	42	42
180 Deere&Co pr as	124	123	124
2 Dela & H	195	195	195
1 Del L & W	125	124¼	124⅝
5 D R G & W pr	70⅝	68	70⅝
6 Det Edison	293	240	293
13 Dev & Ry A ...	183½	181	183½
10 Dev & Ry pr as.	114½	114½	114½
3 Dom Min.....	9⅝	9⅝	9⅝
15 Drug Inc	119½	116¾	118⅝
8 Dunhill Int ...	69	65⅛	69
97 DuP de N	178	174	177
1 DuP de N d	117¼	117¼	117¼
13 East Kod	183½	181	183½
10 East od as ...	127½	126½	127½
31 Eat Ax & Spr .	67	65	67
18 Eiting Schild .	33½	32	33
148 Elec Auto Lite.	136	131¼	135⅝
9 Elect Boat	12⅝	12½	12⅝
181 El Pow & Lgt..	60	58	60
9 El P & Lt pr.	107½	107	107
24 Elec Stor Bat..	84½	83	84½
3 Emer Brant A ..	17½	14½	17½
10 Endi John	75	74⅝	75
11 Engin Pb Srv .	54	52¼	52½
4 Eng P S pr...	91½	90⅝	90⅝
4 Equit Of Bldg .	34⅝	34½	34⅝
63 Erie R R	68	66⅛	68
2 Erie 1 pr	59⅝	59½	59⅝
2 Eur Vac Cl	46⅛	46⅛	46⅛
2 Fed Lt & Tr....	76⅝	76⅝	76⅝
Fed Mot	18½	18¼	18½
6 Fidel Ph F I	96⅞	95	96⅞
10 Fifth Av B as.	12⅝	12⅝	12⅝
4 Filenes Cons ..	85⅝	85	85⅝
5 First Nat St ...	68	67	67½
37 Fisk Rub	16⅛	15⅝	16⅛
3 Fleischmann ...	73⅝	72	73
1 Florsheim S A...	51	51	51
2 Follansbee Br...	62	62	62
3 Foundation	45	45	45
61 Fox Film A ...	83	85¼	83
12 Freeport Texas.	46¼	45¼	46
6 Gabriel Snub ..	29¼	28⅝	29
42 Gardner Mot ...	16⅛	15¼	16⅛
12 Gen A T	88	87	88
3 Gen Asphalt .	67⅝	66⅝	67
2 Gen Asph pr	108⅝	108⅝	108⅝
3 Gen Cable	58	53	56¼
12 Gen Cable A ..	114	104⅝	112
7 Gen Cigar	67¼	67	67
20 Gen Cigar pr a.	119	119	119
222 Genl Elec	231⅝	225	229½
21 Gen Elel spl ..	11⅝	11⅝	11⅝
10 Gen G&El A ..	88	86	88
2 Gen G&El B ..	90	90	90
10 Gen G&E $8 pr as	129	129	129
107 Gn G&E $7 prAas	112	109¼	109¼
350 Gen G&E pr Bas	110⅝	108½	108½
5 Gen Mills	86	85	85⅝
760 Gen Mot	79⅝	78½	79⅝
18 Gen Mot 7pc pr	125	125	125
1 G Out Ad ctf ...	32½	32½	32½
20 Gen Ry Sig	99⅝	98	99¼
1 Gen Ry Sig pr...	101½	101½	101½
15 Gen Refract ..	78	76	78⅝
31 Gillette Saf R.	116⅝	115	115⅝
7 Gimbel Bros ..	42¼	42¼	42¼
1 Gimbel Br pr ..	83⅞	83⅞	83⅞
15 Glidden Co... ...	38⅞	38⅛	38½
10 Glidden pri pras	104⅝	104⅝	104⅝
18 Gobel Adolph ..	58	55½	58
205 Gold Dust	68½	66½	68⅝
43 Goodrich BFCo.	89⅞	87⅛	89⅞
5 Goodrich B F ..	114⅞	114⅞	114⅞
81 Goody T & R ...	123	119⅝	122
7 Goodr T 1 pr ..	103	102⅝	103
9 Goth Silk H	64½	63	63⅝
2 Gould Coup A..	7	7	7
48 Grah Pat M	45½	44½	45⅝
8 Granby Con M ..	39⅞	37¼	39⅞
6 Grand Stores ..	83	80½	82
2 Grand Un as ...	28¼	28¼	28¼
4 Grant W	128½	128	128½
6 Great No Ry pr.	107¼	106⅝	107¼
2 Great No R et .	105	105	105
38 Great N Ir Ore.	24⅝	23⅝	24⅛
37 Great West Su..	37⅛	36¼	36⅝
10 Great W S pr as	117	117	117
156 Green Can Cop.	175	168	175
2 Guanta S	4½	4½	4½
2 Gulf M & Nor .	51	51	51
2 Gulf Sta Stl	70	70	70
20 Hack Wat as .	26½	26½	26½
40 Hack Wat pr as	28	27	27
53 Hahn Dpt Strs.	47⅝	45⅝	47⅝
13 Hahn Dpt Str ..	107⅛	106½	106½
70 Hanna Co I pr as	94½	94¼	94¼
26 Hartman B xd..	31⅝	30¼	31
4 Havanna El Ry .	7½	7	7
10 Hav El Ry pr as	58	58	58
3 Hershey Ch as..	66	65	66
3 Hershey cvt pr.	81	80½	81
3 Hoe R & Co....	18	17⅝	18
3 Hol Furn	47	46	46⅝
2 Hol & Son... ...	18½	18¼	18¼
1 Homesk Min...	72⅝	72⅝	72⅝
6 Househ Pd	71½	71	71½
1 Houston Oil	57	55	57
23 Howe Sn Co	72½	70	72
2 Hud & Man ...	52⅝	51	52⅝
73 Hud Mot Cr ...	86½	83¼	86¼
185 Hupp Mot Car..	70⅝	67⅝	70¼
1 Illinois Cent ...	141	140½	141
1 Illinois Ct p as	140¼	140¼	140¼
29 Ind Oil & Gas..	31	30⅝	30½
1 Ind Motorcy ...	25¼	25	25¼
55 Indin Refin	37⅛	32½	34
18 Ind Ref ctfs ..	32¼	31⅛	32¼
2 Ind Rayon	125	123	123
1 Ingers Rand ..	125	125	125
3 Inland Stl	85⅝	84⅝	85
65 Insp Cop	55⅝	51¼	55⅝
98 Int Rap Tr....	54⅝	50¼	52⅝
7 Intercon Rub ..	12⅝	12¼	12¼
1 Int Agri	15	14⅝	14⅝
1 Int Ag pr pr as.	79½	79½	79½
6 Int Bus Mh ...	135½	135½	136¼
10 Int Cement	91⅝	90¼	91⅝
628 Int Comb En xd.	93½	88½	92½
83 Int Harv Co ...	106⅝	106⅝	106⅝
1 Int Harv pr ...	142	142	142
19 Int Match pr .	88	87⅛	87⅝
16 Int Mer Mar ..	7	6½	6⅝
121 Int Mer M pr..	47⅞	44¼	46⅝
392 Int Nick Can...	61½	58⅛	60½
24 Int Pr A	30⅝	29⅝	30⅝
1 Int Pap B	19⅞	18⅞	19⅞
24 Int Pap C	14¼	12⅝	13⅞
3 Int Pap pr n..	90	90	90
53 Int Print Ink ...	55½	58	58
260 I Ry Cent A cas	76⅝	76⅝	76⅝
150 Int Salt as	82	81½	81½
41 Int Tel & Tel .	209¼	203	208½
1 Inter Dept Str...	80	78	80
2 Intertype Corp .	29½	29½	29½
14 Island Cr Coal.	59	55⅝	58⅝
5 Jewel Tea	149⅝	146	149⅝
209 Johns Manv ..	204½	195½	203⅝
20 John Man pr as.	129⅝	129⅝	129⅝
40 Jones&L St p as	120½	120	120
9 Jordan Mot Car.	12¼	12	12
18 Kan City So ..	89	87	89
2 Kauf Dept St ..	31½	31	31
12 Kayser J&Co...	81½	80	81½
5 Keith Alb Or ..	36	35	36
8 Keith Alb Or ..	111	110	110
54 Kelly Spr Tire .	18½	18	18½
1 Kel Sp 6 pc pr.	96	96	96
15 Kelsey H W ..	56½	55⅝	56½
23 Kelvina Corp	18	15⅝	16
191 Kennecott Cop ..	158	154	158
5 Kinney GR & Co	61	59	59
161 Kolster Radio .	61⅝	56⅝	61⅝
12 Kraft Phen Ch.	35	34⅝	34⅝
13 Kresge SS Co..	81	80½	81
3 Kresge Dpt Str.	18⅞	18½	18½
1 Kres Dept S pr.	71⅝	71⅝	71⅝
2 Kress SH&Co ...	108½	107⅝	107⅝
123 Krueger & Aol .	38⅝	33	38⅝
64 Kroger Groc ...	105⅝	103⅛	105¼
30 Loft Inc	26½	26½	26½
48 Lambert Co...	132⅝	130	132
5 Lee Rub & T ...	20½	19⅝	20½
3 Leh Pt Cement .	61	61	61
40 Leh Pt Cem p as	110	110	110
4 Lehigh Val	93	92½	93
9 Leh & Fk Prd .	59⅝	58⅝	59⅝
16 Ligg & M Tb B.	91	90½	90½
3 Lima Locomo ..	45⅝	45¼	45¼
21 Liquid Carb ..	81	79	81
179 Loew's	76½	73½	75⅝
5 Loft Inc	7⅝	7⅝	7⅝
13 Loose W Bis	67⅝	64⅝	67⅝
13 Lorillard Co ...	25⅝	24⅝	25
15 Louis O Ref	13⅞	13½	13⅞
1 Louis pr	90	90	90
13 Louis G&E A ..	42⅞	41⅝	42⅝
2 Mack Truck ..	106⅝	104⅝	106⅝
1 Macy Co as	163	163	163
61 Mad Sq Gar ..	20¼	20⅛	20¼
21 Magma Cop	72⅞	70	72⅞
8 Mallinson & Co.	28	28	28
20 Manati Sug as.	19½	19½	19½
6 Manh m gtd ...	81⅞	81⅞	81⅞
2 Manh El Sup ..	84½	83½	83½
9 Manh mod gtd.	54½	51¼	54
6 Manh Shirt	31⅞	31½	31½
4 Maracbo O Exp .	12⅝	12	12½
42 Marland Oil	37⅝	36⅛	36¼
8 Marlan Rockw .	70	69⅝	70
8 Marmon Mot ...	67½	66⅝	67½
5 Mathies Alk	179	179	179
10 May D Str....	94⅝	90⅛	93⅝
1 Maytag pr war.	42½	42½	42½
1 McCall Crn as..	78⅞	78⅞	78⅞
2 McCro St B	107	107	107
27 McKees Tin	74	72	74
1 McK & Rob as.	53	53	53
7 McKees & R pr.	59½	58	59½
12 Mengel Co....	26½	25½	26¼
1 Metro Gold pr .	26¼	26¼	26¼
72 Mex Seab Oil ..	46	42⅝	44⅞
61 Miami Copper .	40⅝	39½	40⅝
27 Mid Cont Pet ...	30⅝	30½	30⅝
16 Middle St Oil .	4	3⅞	4
3 Mid St Oil ctf .	2⅝	2⅝	2⅝
2 Mid Steel Prd .	232½	230	232½
1 Miller Rubber .	22½	22½	22½
3 Min & St L	2⅝	2½	2½
1 Min St P & SSM.	39⅞	39⅞	39⅞
1 M S P&SSM pr.	80	80	80
30 Mo P & Tex ..	47½	46	47
2 Mo K & T pr ..	105	104⅝	104⅝
54 Mo Pacic	71⅞	70¼	71⅞
20 Mo Pac pr	130⅝	130	130
31 Mohawk Cpt M .	70½	69⅝	70½
408 Mont Ward	125	120¼	123½
9 Moon Mot Car .	6⅝	6¼	6¼
120 Morris & Ees as.	83	83	83
39 Mother Lode C .	4⅝	4½	4⅝
24 Mot Pic Cap ..	18⅝	17	18⅝
4 Moto Meter A ..	19	19	19
2 Motor Prod	178	176	178
13 Motor Wheel	44	43⅛	44
18 Mullins Mfg	62½	60	60⅞
2 Musingwear	53	52½	52½
47 Murray Corp	70	67	69⅞
101 Nash Motors ...	105⅝	103¼	105⅝
100 Nsh C & St L as	192⅝	190⅝	191
36 Nat Acme stm...	33⅝	31⅞	33⅝
6 Nat Belles Hess	192⅞	191⅛	192⅛
8 Nat Biscuit	183	181¼	183
385 Nat Csh Reg A.	124½	118½	123
64 Nat Dairy Prd..	124⅞	122⅝	124½
3 Nat Dept Strs .	82½	82	82½
2 Nat Dist Prd ..	37½	6½	37½
4 Nat Dist Pd pr .	71	70⅝	71
2 Nat En & Stp ..	53⅛	53⅛	53⅛
7 Nat Lead	148	141	148
10 Nat Lead p B as.	118	118	118
132 Nat Pw & Lt..	54	52	54
10 Nat Radiator .	12	10⅛	10⅝
1 Nt Rv Mex 2 pr .	3⅛	3⅛	3⅛
1 Nat Supply	120	120	120
10 Nat Sp pr as .	123	120	123
1 Nat Surety	142	140½	142
1 Nat Tea	330	330	330
232 New Cn Con	49⅞	47	49⅞
47 N Y Air Bk ..	46¼	46½	46½
48 N Y Central ..

THE WIDE-AWAKE CIRCLE

Boys' and Girls' Department

RULES FOR YOUNG WRITERS

1—Write plainly on one side of the paper.
2—Use pen and ink, not pencil.
3—Short and pointed articles will be given preference. Do not use over 250 words.
4—Original stories or letters only will be used.
Write your name, age and address plainly at the bottom of the story.

POETRY FOR THE WIDE-WIDEAWAKES

Blackbirds in a City Park

High were the buildings all about,
Hotels, and tehatres, fine shops, without,
Within, green grass, sunlight and shadow,
Graveled walks, and flowers aplenty,
And blackbirds tripping daintily.

The traffic surged ceaselessly
Around. Street cars clanging noisily!
The cry of newsboys, and toot of motor horn!
Within the park a foutain tinkled;
A soft breeze wrinkled
The surface of the quiet pool
And blackbirds drank of its waters cool.

A sweet oasis in the heart
Of the city. A tiny spot where one might rest, apart
From the hurry, the fret and the conflict.
Some of the restfulness
Of the fields was there, in the calmness
Of the trees, in the carefree
Chatter of blackbirds tripping daintily.
—Helen Marr Brown, in Christian Science Monitor.

WINNERS OF PRIE BOOKS

Doris Arnold, Norwich—Polly and Her Friends Abroad.

Tamman Anthony, Norwich—Herbert Carter's Legacy.

Milton Clark, Norwich—Risen from the Ranks.

Harriet Ricker, Norwich Town—Alice's Adventures in Wonderland.

B. Franklin Tivais, Jr., Foster Center, R. I.—The Boy Scout's Victory.

CHICAGO GRAIN MARKET

(Continued from Page Eight)

tons varying from 27c setback to a rise of 5c.

Kansas and Nebraska advices especially were apprehensive today as to wheat crop damage. Some messages said the latest sudden change in weather, 60 degrees fall of temperature in various places, had brought about the worst crop condition yet this winter. Word was also received from India that the crop outlook there is still very unsatisfactory, but European weather today was reported as showing some abatement of the severe cold which has been threatening trans-Atlantic breadstuff production.

According to statements today from leading wheat trade authorities here, speculative attention is now centering mainly on 1929 world crop possibilities regarding crops, with conditions unusual enough to cause uneasiness. It was further stated that for weeks the absorption of bread stuff supplies has been so heavy that there is less concern regarding any possible pressure from the remaining surplus; and that northern hemisphere crops are now actually in the freezing and thawing season which carries danger of undoubted injury to winter wheat.

A decrease of 740,000 bushels today in the United States wheat visible supply total was smaller than as a rule had been looked for and toward the last this circumstance led to some reaction from the day's top prices. During most of the day, though, buying was active, the southwest as well as houses with eastern and foreign connections in particular being aggressive.

Corn was firmer at times, sympathizing with wheat, but an increase of 3,702,000 bushels in the corn visible supply total tended to enlarge selling in the corn market. Oats were relatively firm, owing to talk of delayed seeding in the southwest.

Provisions averaged lower, influenced by declines in the value of hogs.

COTTON.

NEW YORK, Feb. 18— (AP) —Cotton futures closed steady, 1 point lower to 6 higher. Spot quiet; middling 20.25.

WALL STREET BRIEFS

NEW YORK, Feb. 18—(AP)—Rights which accrued to members of the New York stock exchange under the plan to increase the membership by 275 now are valued at $110,000. Four rights must be obtained to have one membership. The first transactions, involving 16 rights or four seats, were made at $109,500 for each right but since then there have been two transactions at $110,000. The last sale of a seat with rights was made at $625,000. Based on sale of rights to additional memberships at $110,000, the theoretical price of a membership with a right now is $550,000.

With steel production continuing at a high figure, observers of the industry are predicting February will set another high monthly record, unless output unexpectedly slumps. There was a record production of both pig iron and steel in January.

The Bethlehem Steel corporation reports benefits totaling $919,488 were paid out last year to sick and disabled employes and dependents of deceased employes. Since the start of the relief plan on June 1, 1926, payments have amounted to $2,206,603.

There is talk in Wall street of a possible merger between two of the largest hotel chains in the country, the Bowman chain and the United Hotels. The Bowman hotels include the Commodore, Biltmore and Murray Hill hotels of New York. The Los Angeles Biltmore, separate from the eastern Bowman group, would not be included in the merger.

The average price of crude oil in ten producing fields declined further last week to $1.66 a barrel, says Oil, Paint and Drug Reporter. The previous week the price was $1.68 and a year ago $1.34. Gasoline at refineries decreased slightly in price but service station prices in the ten leading markets were unchanged.

666
is a Prescription
Colds, Grippe, Flu, Dengue, Bilious Fever and Malaria.
It is the Most Speedy Remedy Known

Mike Kudravetz, Norwich—Batting the Clouds.

Thelma Goldberg, Colchester—Daddy's Girl.

Adam Labenski, Norwich—An Aviator's Luck.

Winners of prize books living in Norwich may obtain them by calling at The Bulletin business office this morning.

LETTERS OF ACKNOWLEDGMENT

Thelma Goldberg, Colchester—I received the book you sent me and thank you very much for it. It is very interesting.

Katherine Kill, Brooklyn—I thank you very much for the book you sent me. I have read it and found it very interesting.

Roy Gresham, Groton—I received the prize book, for which I thank you very much.

John Moriarty, Norwich—I want to thank you for the prize book you sent me.

UNCLE JED'S TALK TO THE WIDEAWAKES

When the wonders of the world are talked about, trees are never included, although some of them are over 2,000 years old and higher than the highest monument man has been able to build. Perhaps the most wonderful tree is the palm tree, which furnishes fuel, food and nourishment for man, besides its office of keeping the air free from poisons.

There are rubber trees and milk trees and butter trees and oil trees and soap trees and even rain and witch trees. The most curious of all these trees are perhaps the rain tree and the witch tree. The rain tree flourishes on the Cahary Islands, where no rain falls, and this tree furnishes the water for the people to drink, and its own sustenance. The leaves of this tree are long and narrow and remain green the year through. The gentle mystery of this tree, as travelers assure us, is a cloud that hovers over it constantly and, condensing into moisture, saturates the leaves, from which the moisture drops continually and keeps the cisterns which are in excavations beneath them always well filled with water. These rain trees are few on the island, which, it is said, accounts for its sparse population.

The witch tree is always light at night and can be seen a mile and more away. This tree is a species of bay, and the luminous property of its leaves parasitic. This consists of a clammy substance which in being transferred to the hand by rubbing the leaves upon it imparts to the same a phosphorescent glow.

STORIES WRITTEN BY WIDE-AWAKES

Likes Circle Letters

Dear Uncle Jed: As I was reading the Wide-Awake circle the other week I ran across a name which seemed very familiar to me. Although I often heard her say she wrote to the Wide-Awake circle, I never noticed her name for a long time. I read the Wide-Awakes every week and you may be sure I think they are the nicest stories I have ever seen written by young children. I also noticed that children from 8 years old write very interesting letters, too.

A neighbor next door gives us The Bulletin every morning and if anybody ever asked me about it I would say it is the best paper I ever read. I have lived in Norwich almost four months and can't tell you how much I like it here. The first week I came here my friends and I, who of course knew Norwich better than I did, showed me many places of interest. Excuse me for not writing, as I have been very busy with my mid-year examinations.

Soon will be Valentine day and I hope you all will receive many valentines. Happy thoughts to all.

DORIS ARNOLD, Age 14.
Norwich.

Believe it or Not!

Dear Uncle Jed: About two years ago we had mixed in with our 2,000 chicks a four-legged one. We found it the day they came. It was walking around just like a dog. Its legs were perfect, save one. We have never had anything like that happen before or since then. Our friend who runs a dairy farm had a two-headed calf three years ago.

B. FRANKLIN RIVAIS, JR.
Foster Center, R. I.

Saving a Squirrel's Life

Dear Uncle Jed: I am going to tell you and the Wide-Awakes how my brother and I saved a squirrel's life.

One day my brother and I went nutting. We already had a half bag full when we saw some boys with a .22 gun chasing a squirrel. I ran after them and when I came near them they were just going to pull the trigger. I shouted "Stop!" The boy put down the gun and said: "Why did you make me miss such a good shot?" I said that "If you were the squirrel you wouldn't like me to shoot you?" He said "No." "Well, the squirrel wants to live as you do," my brother replied. So they went home with us.

MIKE KUDRAVETZ.
Norwich.

George Washington

Dear Uncle Jed: I am going to tell you this story about George Washington:

George Washington was born Feb. 22, 1732, in West Moreland, Va. As a boy he was very studious and industrious. He hated anything dishonest and was much beloved by his teachers and playmates.

When a young man he became a surveyor. He served the English in the French and Indian war. He was commander-in-chief of the American forces during the Revolutionary war, and the success of that was largely due to his ability, courage and wisdom. He distinguished himself at the battle of Trenton and Princeton, where he took 300 prisoners.

He was the first president of the United States and held the office two terms. He withdrew to his beloved home at Mt. Vernon, where he spent the rest of his life. He died Dec. 14, 1799, and was buried at Mt. Vernon.

ROMANSKI EDWARD, Age 12.
Norwich.

Making Valentines

Dear Uncle Jed: I have written to you and enjoy writing. I am going to tell you about making valentines.

One rainy evening when I could not go out I was thinking what I could do when an idea came to me. I called my sister and told her we ought to make valentines. She said it was a good idea. We got some colored paper and we made big hearts. Then I told my sister I was going to get all the magazines I could find. She asked me what I needed them for. I told her to wait a minute. I ran and got all the magazines that were not needed. I got two scissors and ran back to my sister. I told her that we were going to look through the magazines and see if we could find any pictures about valentines. Then we pasted the pictures in the middle of the red heart. We made the heart so that even could open it and on the inside page we wrote a little verse.

When they were finished we showed them to my mother. She said she thought they were just as good as some that are bought. We spent that evening happy by making valentines.

THELMA GOLDBERG, Age 11.
Colchester.

The Cat

Dear Uncle Jed: I am going to tell you about the cat. The wildcat is a native of North America. The real wildcat is found in wooded regions of Europe. The common house cat is not wild, but it will sometimes become wild and will go to the woods, but will not stay wild. A cat shows her love for people, but especially for their homes. If a cat is taken to a strange place it will find its way back, even if it were never on the road before. Cats like their old homes better than their new ones.

Cats like to catch mice and sometimes will wait hours patiently until a mouse appears and will play with it until the mouse is tired. He will not eat it unless he is hungry. You can teach the cat many tricks. If you put a piece of meat on the top of a door, the cat will jump for it.

ADAM LABENSKI, Age 11.
Norwich.

Builds a Ford

Dear Uncle Jed: In this letter I am going to describe myself. I am wearinga red and black dress and a purple sweater, brown shoes and white tan stockings. I am going to write a story, too.

One day I was building a Ford. When I finished it we went for a ride. The car broke down and we were stuck in the mud. I fixed the car and rode a little more. I had two flat tires and the radiator broke and we had to walk home six miles. When we got home we were so tired that we could not move. We lay down on the bed and went to sleep. When we got up we were so weak that we fell on the floor.

YETTA GETZOFF.
Colchester.

Coasting.

Dear Uncle Jed: This is my first letter. Last Friday we had a snowstorm, then it rained and made a hard crust on the snow. Next day my sister and I went out sliding.

We went down the hill and slid into the brook. I went in the barn and got three boards. Then I laid them across the brook and put some snow on them. We were sliding down the hill all afternoon and had a lot of fun.

Sunday the sun melted the snow so I had to find a new place to slide and that place lasted us until Tuesday.

JOHN YETKE, Age 10.
Norwich Town.

Cat Breaks Vase.

Dear Uncle Jed: I have a cat named Spotty. It catches lots of fat mice. We all like Spotty. It is a white cat, and we call it Spotty, because he has a black spot on its nose. It likes to play with strings and rats. We give it milk and meat and many other things to eat. It once broke a pretty flower vase and some glasses. Wasn't it a naughty cat.

HELEN LAPUTZ.
Norwich.

Never Again!

Dear Uncle Jed: I hope you enjoy reading my composition written in school.

My mother kept warning me each morning before I went to school to watch out for the trains which passed through our little town about school time. She also tried to scare me by telling me of the results of other children's carelessness. I doubted her warnings, for other children that I knew played on the tracks and fortunately never were hurt. Just for curiosity, and in spite of my mother's words, I determined to have an experience of my own. I was stubborn and believed more in proof than other people's sayings.

The next morning on the way to school I stopped near the tracks and put my head to the rails to hear whether or not the train was coming. That's what the other "kids" told me they did. I didn't find any difference, so I sat on the tracks waiting for something to happen when suddenly I heard the train and no sooner heard the tooting when I saw smoke and then the big black engine coming around the bend. I jumped up quickly but my alertness made matters worse, for my foot was firmly stuck in between the rails where they switched the cars. The small black object grew larger and larger. I was so frightened I didn't think of yelling for help, but I had to gather my wits quickly. I pulled and tugged at my foot, but the more I pulled the tighter it stuck. At least I thought so, and every second seemed a minute to me.

What could I do even if I yelled for help? Would it be too late? I gave up all hopes when suddenly a bright idea came to me. Fortunately I had slippers on, so I quickly broke the butions off by jerking my strave off. I was a little too late, for the train brushed against me, knocking me a few feet away. I suffered a few bruises, but I will here after listen to my mother's warnings and not use the tracks as a playground. No, never again!

TAMMAN ANTHONY, Age 12.
Norwich.

Enjoys Sliding

Dear Uncle Jed: I thought I would write you a letter because I enjoy reading the other Wide-Awakes' letters so much.

For two weeks we have been sliding most of the time. Our street is a good place to slide on, because there aren't many automobiles.

Yesterday I had a lot of fun. I slid standing up. My sled stopped suddenly and I finished the slide without the sled.

HARRIET RICKER, Age 9.
Norwich Town.

A Visit to Mt. Tom

Dear Uncle Jed: This is the first time I have written to you. I would like to tell you about the ride I took last fall to Mt. Tom.

We left home about 11 o'clock and stopped at Stafford Springs to eat our lunch. We went through Springfield and Holyoke and reached Mt. Tom about 3 o'clock. From the top the farms looked so tiny and pretty, just like a picture. I enjoyed the ride very much but I was very tired when I got home.

MILTON CLARK, Age 8.
Norwich.

My Pet Cat

Dear Uncle Jed: I am going to write about my little pet cat. Her name is Tiny, because she is so small. Every day when my grandpa goes out to the barn she runs after him like a deer; out to the chicken coop, too. The cows don't mind Tiny, because she does not bother them.

JOYCE RICKER, Age 7.
Norwich Town.

Robert E. Lee

Dear Uncle Jed: This is the first time I have written to you. I hope you will like my story.

Robert E. Lee was born in Virginia. Though he was brought up among a great many servants, he was not spoiled. He worked and played. His teacher and playmates knew that they could trust him. When he was 18 his father died. His father was a soldier. His brothers were away and his mother was sick. Now it was his time to do his duty. He went to the storehouse and fed all the servants of the plantation. He helped his mother in every way he could.

In the Civil war he was a general. He was the greatest general the south ever had. After the war he told a woman that when her son grew up to let him be a soldier and be a true american. That is why the south celebrates his birthday.

JAMES LARRABEE.
Jewett City.

Attends Boston Show

Dear Uncle Jed: I am writing to you to let you know that I went on a trip to Boston to the sportsmen's show and I would like to tell you what I enjoyed most. I enjoyed most the fox hunters and the Indians, but if they had Boy Scouts I would have enjoyed them most. I saw beavers, bears, deer, minks and many other things. I am a pupil of the Atawaugan school, in grade 6.

ARMOND AUBIN, Age 11.
Killingly.

My Big Black Cat

Dear Uncle Jed: His name is Nig. He weighs 21 1-2 pounds. He sits on the doorstep and prays for the birds to come down so that he can have his meals regular. He hunts all day in the woods in back of the house and brings in baby rabbits and squirrels for his dinner.

OLENA SIMONEAU, Age 9.
Baltic.

JEWETT CITY

DEATH OF STEPHEN FINN, WHO HAD REACHED AGE OF 82

(Special to The Bulletin)

JEWETT CITY, Feb. 18—Stephen Finn, 82, died at his home, 48 North Main street Monday morning. He was born in Ireland, coming to this country when a mere lad. For 35 years Mr. Finn was a respected citizen of Canterbury, where he rated among the successful farmers of the town. Sixty years ago he married a Brooklyn, Conn., girl, Miss Ellen Kinney, the ceremony being performed by Rev. Father Quinn. Since the death of his wife five years ago he has received the most devoted care from his daughter, Mrs. Owen Havey, in whose family he has lived. Mr. Finn has lived in Jewett City ten years. In his death will be marked the passing of a good citizen and an honest man.

Two daughters survive, Mrs. Havey of Jewett City and Miss Delia Finn of Hartford, a granddaughter, Mrs. George Doyle, (Irene Havey), of Plainfield, also two great grandchildren, Misses Mary Ann and Helen Josephine Doyle, of Plainfield.

MISS DEARNLEY FIGURES IN COLBY COLLEGE CARNIVAL

Friday's Boston Globe carried a five-inch double column cut of Miss Emma Dearnley, of Jewett City and Miss Martha Hardy of Brookline, Mass., as they appeared at the Glee club concert at the Winter Carnival at Colby School for Girls, New London, New Hampshire. The first annual winter carnival of the Colby school began Friday morning, with a big program of sports. Saturday morning this program was continued with races for the ski experts, snowshoers and skaters. Saturday evening, a grand banquet was held which proved the outstanding feature of the week end carnival. The banquet was followed by a concert in which the glee clubs of Colby (all girls) and the New Hampton school, (all boys), were the leading attraction. Sunday morning closed the festivities with a church service in the forenoon and a banquet at the New London Inn. There were guests from many New England college. Miss Dearnley a student at Colby, is the younger daughter of Mr. and Mrs. Royal W. Dearnley, of Jewett City.

Three harbingers of spring appeared Monday which locally are generally unfailing. A big grist of seed catalogs at the postoffice. Boys playing marbles coming home from school and two youngster spinning tops on the granolithic pavement at the park.

FORTY-TWO MEMBERSHIPS FOR HOSPITAL AUXILIARY

Probably no instance of the dependence of one locality upon the resources of another, was ever more clearly apparent, than Jewett City's continued benefits from the Backus hospital in Norwich. In local emergencies in a large number of maternity cases, and in most demands for expert surgical and hospital treatment in Jewett City the "What Shall Be Done?" finds its answer in "Backus hospital." Mrs. Arthur M. Brown, has been the efficient director of the local solicitation for memberships in the Woman's auxiliary of the Backus hospital.

Her assistants were Miss S. K. Adams, Mrs. E. A. Faust and Mrs. E. H. Hiscox. The following 42 names of Jewett City women were enrolled:

Mrs. Alice Anthony, Miss Alice A. Brown, Miss M. A. Burdick, Miss Alice Brennan, R. N., Miss Catherine Barnett, Mrs. Laura Barber, Mrs. F. D. Ballow, Mrs. Arthur M. Brown, Mrs. L. G. Buckingham, Miss Nellie Connell, Mrs. L. M. Carpenter, Mrs. P. W. Chase, Miss Alice Driscoll, R. N., Miss May Driscoll, Miss O. F. Durfey, Mrs. E. A. Faust, Miss Ellen Faust, Mrs. E. E. Gilbert, Mrs. E. H. Hiscox, Miss Helen Hull, Mrs. E. J. Jodoin, Mrs. G. H. Jennings, Miss S. Nettie Johnson, Mrs. Ida B. Ladd, Mrs. Eudore LeClaire, Mrs. Alex McCluggage, Mrs. J. M. McLaughlin, Mrs. Andrew McNicol, Mrs. Neibert Myott, Mrs. Henry Olson, Mrs. Solomon Paquette, Mrs. G. H. Prior, Mrs. F. E. Robinson, Mrs. F. E. Rainville, Miss Anna Ruszenas, R. N., Miss Bertha Ruszenas, Mrs. Charles Spicer, Mrs. A. D. Tripp, Mrs. F. C. Whiting, Miss Margaret Walsh, R. N. Miss Mabel Wilcox, Mrs. Abraham Zegeer.

Mrs. Brown will be pleased at any time to receive memberships from any one interested in this cause. The Woman's auxiliary provides many of the little things that tend to give pleasure and comfort to those under treatment at the institution.

With the mercury reaching 56 at 2 p. m. and standing above 50 for 7 hours Monday could have well figured as a mid-April day. Some fruit growers were fearful lest the tree buds might start too much only to be nipped by a parting winter freeze.

Since the item relative to the early arrival of grackles, Mrs. Floyd Ray sends word that she believes that crow black birds have stayed all winter in the pine trees near her home. Mrs. Ray is a ken observer, and well posted on the habits and modes of living of most birds, hence is not likely, (as many do) to confound the grackle with the English starling. All winter, no matter how severe it may be, great flocks, often over 100, of starlings are to be met with almost anywhere, that may present anything (not particular) to eat, street closed this morning.

Sheep Raising Declines

One local sheep raiser said of Monday, that it was an ideal lamb day. His ewes have produced so far a dozen, with a fine pair of female twins arriving Saturday. The storms known as "lamb-killers," which often come in March were recalled, during which many new-born, and unprotected lambs perish. Forty years ago, Griswold farmers paid taxes on 500 lambs. Today there are not 50 in the whole town.

When asked for his opinion as to the falling off of sheep raising in Griswold, one man, gave as three reasons—Markets filled with dressed lambs from the commercial wholesalers, low price of fleece and the continued menace of dog ravage. In ten years Griswold paid farmers under the head of the item, "Damage to sheep by dogs," $800.

Close to 1,000 persons land and otherwise, went to the Little Brick House farm Saturday and Sunday to see the calf with two heads.

DR LAW DISCUSSED BY SENATORS REED AND BORAH

(Continued from Page One)

ling with that which was deemed to be one of the great evils of modern civilization. The object was an exalted one; the purpose embodied something of the ideal—possibly in the end it was impracticable.

"No, it was not a crime to undertake to control and bring under the direction of law and under the domination of civilization that which would undermine and destroy civilization.

"We may not have found the right remedy; I do not know. The fight against the liquor traffic is not for ten days or ten years; it is an eternal fight, and only from step to step and from progressive acts can we ultimately determine how we shall deal with it.

"But this much I will venture to say—the 18th amendment will stand in our constitution until the moral forces of the United States decide that there is something better presented to control the liquor question.

"No one need argue with me as to his right to urge the repeal; but while not committed against this change as I have stated I am committed to its enforcement in every reasonable, practical way so long as it is a part of the Constitution of the United States. That presents a question much superior to my mind to the question of wet or dry, of liquor or no liquor, important and vital as it is. The question of enforcing it while it stands, of massing and crystallizing and organizing the moral sentiment of the country and the legal forces of the country to maintain your constitution presents a question infinitely more important to me than the question of liquor or no liquor. That involves the existence of our government, the preservation of the principles upon which we build, the hope of the future."

"Law," contended Reed, "has been the instrument of tyrants and the weapon of brutes since time began. By it despots have sought to justify and cloak the villainies that have stained this earth with blood, and saturated it with tears and filled it with the groans of the dying.

"Law, what sir, is law? It is, and I speak now of proper laws, it is something that springs from custom and is adopted by general consent. But it must be more than that; it must be founded upon justice; it must express equity and right; it must be humane in its operations. It must be something that commends itself to the spirit to be a proper law, the soul of mankind. An improper law, an unjust law, a cruel law must be as much crime as the act of an individual who assassinates in the dark.

"Law, it is urged that we may pass any kind of law. Such was not the theory of the founders of this republic.

"They declared that all just laws derive their power from the consent of the governed. They declared against cruel and unusual penalties; they set down civil authority of government itself. They created checks and balances in order to preserve the natural liberties of man.

"They asserted as they unfurled the battle flags of the Revolution, that all men were entitled to life, liberty and the pursuit of happiness, and that all just governments were established to preserve these inalienable rights.

"Law! Some people seem to think that if you can have a legislative body pass an atrocious law and fix a cruel punishment that that is the end of the matter and that it is perfectly proper to enact such a law if you can gather the votes to pass it. Why, sirs, the Saviour of mankind was crucified according to the Roman law and according to the Jewish law.

"I repeat now what I think I once before said in this presence, that the wretches who led Him to Calvary, who drove the nails into His feet and His hands, were as much criminals as though they had done it in the dark and by sheer violence and without the form of law. Joan of Arc was burned at the stake in strict accordance with the thing that was then called law.

"Let no man say because I have thus spoken that I am declaring we should defy this law. I do not so declare, because we have the power of kings and having the power of kings and knowing full well that general defiance of the law would undermine the very structure of our government it is our business to proceed in the right way to remedy whatever wrongs exist, and the right way is to repeal bad laws and to change bad conditions.

"I have been speaking upon the theory that this is a bad law; that it is a destructive law, and I now urge that it has introduced corrupting agencies and debased morals into the political life of our country."

SENATOR BORAH QUOTES ARCHIBALD T. STEVENSON

(Special to The Bulletin)

WASHINGTON, Feb. 18—Connecticut would get the first penalty under the Jones amendment if Senator Borah's advice is followed. In a brilliant speech this afternoon Borah quoted from a book published by Archibald T. Stevenson of Connecticut, a lawyer, in which Stevenson said the 18th amendment is unconstitutional and therefore "is not binding on a state or its citizens." Senator Borah denounced as "treasonable" such effort to induce the American people to disregard the Constitution of the United States even if they did not endorse the amendment. In an impassioned tone Borah said, referring to Stevenson, "If I were going to reach out and get a man who ought to have the five years imprisonment and the $10,000 fine (as under the Jones amendment) he is the first gentleman I would hunt for," adding, "Stevenson had abused the right of free speech." Mr. Borah did not claim the 18th amendment must be approved by everyone but that urging it should be disregarded as a part of the constitution was treason.

EXACTLY SUITS ELDERLY PERSONS
Teasing, harassing coughs, tickling in the throat, and exhausting, nervous racking are immediately relieved by Foley's Honey and Tar Compound. Hold the dose low in the throat a short time before swallowing. Its accurate blend of pure pine tar, fresh laxative honey, together with other valuable medicinal ingredients is wonderfully healing to cold-inflamed tissues of throat and bronchials, and easily clears away irritating phlegm. No opiates, no chloroform. Try it. Sold everywhere. feb19

How I stop colds quick

"I'm not a movie-star or a radio soprano. And I wouldn't recognize a cold germ if I met one. I am just an everyday sort of girl, more like the millions of people who read the newspapers than most of the famous folks whose pictures appear in the ads.

"Because so many of my friends recommended it, I now carry the handy white box of GROVE'S BROMO QUININE in my purse. I use it for headaches. I take it for colds. And it's a mighty good laxative besides.

"As soon as I get one of those uneasy, achy feelings, or my head is stopped-up, I don't wait. Promptly, *I take care of myself* with GROVE'S BROMO QUININE. And it works." . . . Outselling all others, this is the world's leading cold remedy. Get it, by emphasizing GROVE'S, when asking for GROVE'S BROMO QUININE. Price 30c.

GROVE'S BROMO QUININE
LAXATIVE TABLETS

RADIO PROGRAMS

Tuesday, Feb. 19

454 M.—WEAF—660 Kc.

6:45 a. m.—Health exercises.
8:00 a. m.—Musical menagerie.
8:15 a. m.—Devotions.
8:30 a. m.—Cheerio.
8:50 a. m.—Parnassus Trio.
9:00 a. m.—Studio program.
9:15 a. m.—Merker's Orchestra.
10:00 a. m.—La Salle String Quartet.
10:45 a. m.—Harriet Wilson Food Club.
11:00 a. m.—Parnassus Trio.
11:15 a. m.—Household Institute.
11:30 a. m.—To be announced.
11:45 a. m.—Refreshments for the Bridge Party—Margaret Hutton.
12:00 m.—Parnassus Trio.
12:30—Market and weather reports.
12:45—Pennsylvania luncheon music.
1:45—Your Income Tax—Harry Futterman.
2:00—Edna Bennett, songs.
2:15—Gotham String Trio.
3:15—Books—Walter Grueninger.
3:30—Mellow Melodies.
4:00—Gotham String Trio.
4:30—Auction bridge game.
5:00—Vallee's Orchestra.
5:30—Children's program.
5:55—Summary of programs.
6:00—Waldorf-Astoria music.
7:00—Voter's Service; speaker, Richard V. Oulahan, C. C. Ross.
7:30—Soconyland sketches—The Spectre Bridegroom.
8:00—Genia Fonariova, soprano.
8:20—Phophrylactic Orchestra.
9:00—Eveready hour; revue—Mayor of Sunkist Alley.
10:30—Clicquot Eskimos; orchestra.
10:30—Contraltones Quartet.
11:00—Radio Keith-Orpheum hour.

422 M.—WOR—710 Kc.

5:50—Sports talk.
6:00—Fulton Orchestra
6:25—News.
6:30—Barnegat Pioneers.
7:00—Time; Roy Smeck, strings.
7:15—The Psychologist Says—Dr Arthur Payne.
7:30—Whispering Flames.
7:50—Sessions chimes.
8:00—Sketch—Main Street.
9:00—Paramount Taximen.
9:30—Seasoapes.
10:00—Shades of Don Juan.
11:00—News; weather.
11:05—Astor Orchestra.

395 M.—WJZ—760 Kc.

10:00 a. m.—Copeland hour.
10:30 a. m.—The Blue Birds; novelty orchestra.
11:00 a. m.—Forecast School of Cookery.
11:20 a. m.—The Recitalists.
12:30—Dance music.
1:00—Park Central music.
2:00—Weather; Your Daily Menu—Mrs. Julian Heath.
2:20—Gardens—Olive Foster.
2:30—Home Planning—Henry C. Hahn.
3:45—Music Critic—Alfred Human.
4:00—United States Navy Band.
5:00—Michel Sciapiro, violin.
5:15—Stock market closing prices and quotations; financial summary of the day; Cotton Exchange closing prices and quotations; State and Federal agricultural reports.
5:31—Sky sketches.
6:00—Old Man Sunshine—Bob Pierce.
6:25—Summary of programs.
6:30—Savannah Liner's Orchestra.
7:00—Time; Smalle and Robertson, duets.
7:30—Fundamentals of the Law; The Layman's Part in Law Reform; speaker, Joseph M. Proskauer.
8:00—Stromberg-Carlson Sextet.
8:30—Michelin Men.
9:00—Three-In-One Theatre.
9:30—Dutch Masters' Minstrels.
10:00—Longines time; Lew White, organ recital.
10:30—Freed-Eisemann Orchestradians; Emily Wooley, soprano.
11:00—Slumber music.

517 M.—WTAG, Worcester—580 Kc.

6:30—Same as WEAF.
9:00—Time; studio program.
10:00—Same as WEAF.
10:30—News bulletin.

508 M.—WEEI, Boston—590 Kc.

4:30—Auction bridge instruction.
5:45—Lost and found.
5:50—Positions wanted report.
6:00—Big Brother club.
6:30—News dispatches.
6:40—Big Brother club.
7:15—Newspaper sidelights.
7:25—Masterpiece pianist.
7:30—Same as WEAF.
8:00—Musicale.
9:00—Same as WEAF.
10:30—Weather; flying forecast—E. M. Tidecut.
10:35—News dispatches.
10:45—Cocoanut Orchestra.
11:00—Same as WEAF.

509 M.—WTIC, Hartford—590 Kc.

6:25—News.
6:30—Lobster Quintet.
7:00—Same as WEAF.
9:00—Medical talk.
9:30—Seth Parker; Old-fashioned Singing School.
10:00—Same as WEAF.
10:30—Strand Theatre organ.

280 M.—WGY, Schenectady—1060 Kc.

6:45 a. m.—Same as WEAF.
10:45 a. m.—Same as WEAF.
12:00 m.—Weather; produce market report; farm flashes; New York stock reports.
1:30—Television transmission.
2:00—Musicale.
2:30—WGY household chats.
4:30—Same as WEAF.
6:00—Stock reports; produce market; farm forum; news.
6:25—Weather; dinner music.
7:00—Same as WEAF.
8:00—Studio program.
8:30—Same as WEAF.
10:30—Studio orchestra.
11:00—Same as WEAF.
12:00—Television transmission.

337 M.—WJAR, Providence—890 Kc.

7:00—Same as WEAF.
8:05—Hawaiian Island Quintet.
8:30—Same as WEAF.
10:30—News flashes; Pawtucket Quartet.
11:00—Same ao WEAF.

306 M.—KDKA, Pittsburgh—980 Kc.

5:00—Market reports.
5:55—Theatrical calendar.
6:00—Time; news; Denison play.
6:30—Penn Orchestra.
7:00—Chimes.
7:01—University of Pittsburgh address; Russian Folk Songs—Charles Heinroth.
7:15—Sacred song concert.
8:00—Same as WJZ.
10:01—Orchestra.
10:25—Weather.
10:30—Same as WJZ.

303 M.—WBZ-WBZA—990 Kc.

Springfield-Boston

9:45 a. m.—Town Shoppes.
9:55 a. m.—Musicale.
9:59 a. m.—Telechron time.
10:00 a. m.—Copeland hour.
10:30 a. m.—Farm market.
10:45 a. m.—Stock markets.
10:47 a. m.—Musicale.
11:00 a. m.—Same as WJZ.
11:30 a. m.—Musicale.
11:45 a. m.—With the Shut-Ins.
12:00 m.—Sessions chimes.
12:01—Metropolitan Theatre Show.
4:45—Statler organ.
5:00—Stock markets.
5:20—Lost and found.
5:45—Positions wanted.
6:46—Falvey's Orchestra.
6:00—Telechron time.
6:01—Falvey's Orchestra.
6:15—Farm markets; weather.
6:30—Same as WJZ.
7:00—Chimes; spotlight review.
7:11—Statler Orchestra.
7:25—World Bookman.
7:30—Maytag Radiotte.
8:00—Same as WJZ.
10:01—Sport-o-Grams.
10:06—Corinthian Male Quartet.
10:30—Same as WJZ.
11:00—Weather; Statler Orchestra.
11:30—Time; Statler Orchestra.

More than 25 Knoxville (Tenn.) women asked permission to adopt a blue-eyed, red-headed baby boy abandoned in a hotel by its mother.

Guard your Health
Fight Grippe, Pneumonia Flu
KAYTONIK
At all Druggists
Builds health and strength helps you resist dangerous germs.

Discouragement turns to joy
when complexion is cleared

Weldwick, N.J.—"My skin was muddy looking and blackheads clogged the pores. I was so discouraged after using various salves without success, that when I saw Resinol Soap and Ointment advertised I decided to try them, but, I hadn't much hope. I followed instructions carefully, however, and in two weeks' time my complexion was perfectly clear."—
(Signed) Marie De Paura.

When the skin has been cleared of blotches, etc., it can usually be kept that way by the daily use of Resinol Soap. Resinol Ointment for eczema, relieves the itching at once. *At all druggists.*
Sample of each free. Dept. 4S, Resinol, Baltimore, Md.
Resinol

A Bulletin For Sale Advertisement Will Sell It

BORN

O'NEIL—In Westerly, R. I., Feb. 18, 1929, a daughter, to Mr. and Mrs Arthur O'Neil.

GRAY—In Westerly, R. I., Feb. 17 1929, a daughter, to Mr. and Mrs. Elmer E. Gray, of Ashaway.

MacGONEGAL—In Norwich, Feb. 16 1929, a son, William Edward, to Mr. and Mrs. (Hattie Mowrey) Edward MacGonegal, of No. 89 Asylum street.

MAGEE—At New London, Feb. 17, 1929, a daughter, to Mr. and Mrs. John Magee.

SCAPLEN—At New London, Feb. 17 1929, a son, to Mr. and Mrs. Benjamin Scaplen, of Waterford.

RYAN—At New London, Feb. 17, 1929 a son, to Mr. and Mrs. John Ryan.

BREWSTER—In New London, Feb. 17, 1929, a son, to Mr. and Mrs. John Brewster.

PERKINS—In New London, Feb. 17 1929, a son, to Mr. and Mrs. Sylvester Perkins, of Waterford.

MARRIED

BOTHAM-STODDARD — At Norwich Town, Feb. 16, 1929, by Rev. Gurdon P. Bailey, Herbert F. Botham and Irma Derby Stoddard, both of Norwich.

DIED

CLOUGH—In New London, Feb. 18, 1929, Alice E., wife of Chester L. Clough, aged 41, formerly of Norwich.

SMART—In Old Mystic, Feb. 16, 1929, Mary Jane Smart, aged 54.

LEWIS—Suddenly, Feb. 16, 1929, at Winter Park, Fla., Mary E. Lewis, sister of Hortense C. Nelson.

GRANT—In Ledyard, Feb. 18, 1929, Isabella C. Grant, of Mystic, aged 84.

STILLMAN—In Pawcatuck (Stonington), Feb. 17, 1929, Florence Irene Stillman, aged 81.

WALUSIAK—In Norwich, Feb. 18, 1929, Eddie Walusiak, son of Mr. and Mrs. Andrew Walusiak, of No. 24 Terrace avenue, aged 16 months. Funeral notice hereafter.

MINER—In Montville, Feb. 18, 1929, Joseph E. Miner, aged 72. Notice of funeral hereafter.

FUNERAL NOTICES

LUCIER—In Occum, Feb. 18, 1929, Mélina LaCroix, wife of Herman James Lucier, aged 64. Funeral from her late home in Occum, Thursday, Feb. 21, at 8:30 o'clock. Requiem high mass in St. Joseph's church at 9. Burial in St. Mary's cemetery, Baltic.

FINN—In Jewett City, Feb. 18, 1929, Stephen Finn, aged 82. Funeral from his late residence, 48 North Main street, at 8:15, Wednesday, Feb. 20. Solemn requiem mass at St. Mary's church at 9. Burial in St. Mary's cemetery, Lisbon.

AVERY—In this city, Feb. 18, 1929, Sherwood G. Avery, aged 86. Funeral services at Gager's funeral parlors, No. 70 Franklin street, Thursday afternoon, Feb. 21, at 2 o'clock. Interment in Maplewood cemetery.

DeGRENIER—In Norwich, Feb. 18, 1929, Sybil Rathburn, wife of Louis A. DeGrenier, aged 39. Funeral services will be held at the Central Baptist church in this city, Thursday, Feb. 21, at 2 p. m. Burial in Evergreen cemetery, Central Village.

WILSON—In Hampton, Conn. (Clarks Corners), Feb. 17, 1929, David Wilson, formerly of Palmertown (Montville), aged 85. Funeral services at his late home, Clarks Corners, Wednesday afternoon, Feb. 20, at 1 o'clock. Interment in Comstock cemetery, Montville.

CARD OF THANKS

I wish to sincerely thank all of those who have given consolation and offered their willing aid in many ways. The beautiful flowers afforded their full measure of comfort. My sorrow has been lessened by the kindly acts of my many friends.

MRS. ELLEN CAMPBELL YOUNG.
Jewett City, Feb. 18, 1929.

FUNERAL DIRECTORS

Church & Allen
MAIN STREET
FUNERAL DIRECTORS AND EMBALMERS
Lady Assistant
HENRY E. CHURCH
WM. SMITH ALLEN
Telephone 328-3

The Henry Allen & Son Co.
88 MAIN STREET
Funeral Directors and Embalmers
Lady Assistant Telephone 410-2
DAVID H. WILSON

GAGER
FUNERAL DIRECTOR AND EMBALMER
PROMPT SERVICE DAY OR NIGHT

CUMMINGS & RING
Funeral Directors and Embalmers
322 Main Street
Phone 238-2 Lady Assistant

HOURIGAN BROS.
Funeral Directors and Embalmers
Funeral Home, 85 Church Street.
Office, 62 Main St. Branch, Jewett City.

Shea & Burke
Funeral Directors
41 Main Street
Phone 896-2—J. J. Lyons

Dougherty Bros.
FUNERAL DIRECTORS AND EMBALMERS
Taftville 1513-14 Plainfield 106-15

JEWETT CITY

FUNERAL DIRECTOR
Earle E. Gilbert
JEWETT CITY
Phone 158-2

PLAINFIELD

F. W. Tillinghast & Sons
UNDERTAKERS AND EMBALMERS
CENTRAL VILLAGE, CONN
Tel Moosup 322-2

WILLIMANTIC

Avery & Van Zandt
Succeeding JAY M. SHEPARD
Established 1870
Funeral Directors, Embalmers
Sixty and Sixty-Two North Street
Willimantic, Conn.

Killourey Bros.
FUNERAL DIRECTORS AND EMBALMERS
95 Union Street, Willimantic, Conn.
Phone 296 Lady Assistant

ETTA KETT — The Doctor's "Out" — —By PAUL ROBINSON

A Bulletin To Let Advertisement Will Rent It

FOR SALE

FOR SALE—One team wagon, 2 cows, 3 heifers, 2 horses. Theodore Tetreault, Moosup, Conn., Box 232. Tel. 14-3. 2t feb19

FOR SALE—Several tons good hay, on state road. William C. Young, Norwich, R. F. D. 7. Tel. 1197-2. 3t feb19

STORE FIXTURES — Refrigerator, 5'-4"x3'-8", 7' high; coffee mill, computing scale, vacuum cleaning mach., oil tank and pump. [illegible] Loring, Central Village. 2t TTh feb19

FOR SALE—Property at 29 Union St inquire at 7 Francis place. 2t TTh feb19

FOR SALE—Seven-room house; garage, all improvements; 2 building lots. Property in first class shape and the price is right. Apply to L. E. Simpson, 441 West Main St., City. Tel. 1095-2. 5t feb19

GET YOUR HOT BEDS, Cold frames, melon and plant frames selected NOW. Write or Phone Nadolny, 111 North St. Our man will call with particulars. 3t TThS feb19

FOR SALE—Farm of 15 acres, 3 1-2 miles from Franklin square; 7-room cottage, barn, garage, good condition; garden and poultry houses, fruit trees, good water (3 wells). Possession given on April 1st if sale be made in Feb; terms reasonable for cash. For particulars call Frank R. Rose, Norwich Town, R. D. No. 9 or Tel. 868-4. 6t TThS feb12

FOR SALE—Two-apartment house in Greeneville; 2-apartment house near Broad St. school; new house on Hartland road; several choice farms. Also cottages and apartments to rent. Burton, 714 No. Main St. Phone 1125. tf wdsat jan9

IN A TYPICAL OLDE NEW ENGLAND village, 8 acres, with an attractive two-story, eight-room house, oak floors, open fireplaces; a very fine type of the old colonial architecture, surrounded by stately old elms, barn, large new poultry house and garage; price $5,300, $1,000 cash.

TRYON'S AGENCY,
Willimantic, Connecticut

FOR SALE—Paint, at Goldstein's fire sale, Water St. Must be closed out at less than cost of manufacturing. Fred W. Fitch. feb14d

FOR SALE—20-acre farm at West Thompson; house, barn, garage, chicken coops; all in good condition. Property near good highway. This place is a splendid buy. For particulars address Mrs. Frank Johnson, Putnam, Conn. R. F. D. 6t feb14

FOR SALE—Building Supply, Retail Fuel Oil, Coal and Wood Business in a busy Connecticut city, northeastern section of state; well located, completely equipped yard. Long record of profitable operation. Business can be purchased at a price representing the value of the property, equipment and inventory. Price $40,000. Bona fide interested parties communicate with Box G-222, Bulletin. 4t Th feb14

FOR SALE—Six ton of good hay; very reasonable. Phone 1580. 6t feb13

MAN WUZ AWFUL MAD—He ced his wife took a kuple ov spots out of his pants 'n I ced Yer lucky to bev such a wife. Lucky nuthin', they wuz a kuple ov five spots. Manila cigars, 10 for 25c; fine lot 35c pipes; Noble Pippin Dexter cigars, 5 pack, 20c. Fagan's Smoke Shop, opp. Woolworth's. feb12

FOR SALE—Clark floor sanding machine; perfect running order. S. Cathcart, Jr. Tel 153-2, Jewett City. 6t feb9

SILENT GLOW OIL Burners are now guaranteed for five years. E. Rousseau, exclusive agent, 40 Mathewson St., Jewett City. Phone 66. Norwich, Taftville, Occum, Baltic, Plainfield. mar7 tf

FOR SALE—New bungalow, ready to move thru, on S. Main St.; all improvements, $2,500; easy terms. W. M. McNicol, Real Estate, Maynard Block, Jewett City. tf jan29

FOR SALE—New farm lighting batteries installed in exchange for old ones; big savings. Milligan Battery Works Wauregan, Conn. Tel. Danielson, 54-12. tf jan18

FOR SALE—The property, 318 Main St., next to Dr Lewis, lot 65x100 with house on same; last Main St. lot to be obtained. can arrange liberal loan. Francis E. Donohue, 242 Main St. tf jan11

FOR SALE

1. House with 8 rooms, with all improvements with garage, on Cliff Place near center of city. Must be sold.

2. Beautiful 7-room cottage on Elmwood Ave., newly renovated; owner leaving town. Price low.

3. Two dandy lots on Green Ave.; reasonable price.

SEE CLARENCE SHOLES
188 W. Thames St. Tel. 2289

FOR SALE

A very choice new modern 5-room bungalow; finest of finish, desirably located. Price very low; must be sold and can be financed with small payments over a term. For particulars, call
JOHN A. MORAN — McGrory Bldg.

POULTRY AND PET STOCK

FOR SALE—25 R. I. hens, ready to lay, $2 each. Mrs. Sarah Gray, Route 1, Norwich, Conn. feb16STu

WANTED—All kinds of live poultry. Broilers a specialty. Tel. 539. S. Colt. tf feb18

WANTED—Breeders of Pom or Pekingese dogs to Phone 2993-J. 3t feb18

FOR SALE—Chinchilla rabbits, for breeding, five months and up; $3-$5. Peter Christensen, Canterbury Road, P. O. R2 Hanover, Conn. Tel. 1871-6. feb16d

FOR SALE—R. I. Red baby chicks and hatching eggs from state tested and accredited stock. H. J. Larkham, Norwich Town, Conn. Phone 462-12. tanfd

WANTED—Broilers and all kinds poultry; highest prices paid. Haskel Rosen, 292 Windham road. Tel. 1192, Willimantic Div. tf jan8

DANIELSON

LOUIS E. KENNEDY
Undertaker and Embalmer
DANIELSON
Special Attention to Every Detail.

A Bulletin For Sale Advertisement Will Sell It

TO RENT

FOR RENT—Beautiful 5-room apartment, with all improvements and garage. 767 West Main St. 3t TThS feb19

TO RENT—Furnished steam heated rooms. Mrs. Prodell, Marion Bldg. Tel. 2259. 2t feb18

TO RENT—Tenement of 5 rooms; modern improvements with garage. 201 Maple St. Tel. 904. 6t feb18

TO RENT—Three light housekeeping rooms, 43 Union St.; all improvements. tf feb18

TO RENT—Large front room with fireplace, steam heat and lavatory; for light housekeeping or single person. Tel. 507-2. 3t feb16

TO RENT—Four and 5-room apartments; heat, hot water furnished. 3 minutes from square. Inquire Mrs. Chamberlain. Tel. 1279. tf feb15

FOR SALE—Upright piano, fine tone; gas heater, and steel couch. Tel. 1460 or call at 78 McKinley Ave. 2t feb15

TO RENT—Five-room house with city water, gas, bath and garage. John Zuerner, 12 Maennerchor Ave., Taftville. tf TuFr feb8

FOR RENT—Furnished room, private home; $4 a week. 25 Otis St. Tel. 67. tf feb14

TO RENT—Three rooms, light housekeeping. 27 McKinley avenue. tf feb8

FOR RENT—Tenement on Main St. Tel. 992. tf jan22

FOR RENT—Furnished room, modern, central; private family. Phone 211. jan21d

TO RENT—Five rooms, improvements, garage; fine location. Tel. 1463. jan12d

TO RENT—Nicely furnished rooms, steam heated; private family. Call 1157-3. tf jan8

TO RENT—Two six-room apartments; all improvements, with garage. Call 1283-5.

TO RENT—Basement at 65 Franklin St. Suitable for most any kind of business. Inquire at Bulletin office. dec 17

TO RENT—Furnished room; single or double; private family. Call 1749-2 evenings. tf aug30

TO RENT
Building on Durkee Lane
Suitable for Storage or Garage (5 cars) purposes.
Inquire at Bulletin Office.

FOR RENT
The premises formerly occupied by the Norwich Evening Record on Chestnut Street. Dimensions are about 60x100 feet. Being in a central location, they are suitable for any kind of business.
Inquire of THE BULLETIN CO.

WANTED—Male

ACTIVE MAN to make $10 to $20 daily booking orders for roses, shrubs, fruit and ornamental trees. Free equipment and salesmanship lessons. Write today. Wayne Nurseries, Newark, New York. feb19d

GARDENER—Florist; single, expert, experienced all branches; A No. 1 references. W. H. Clegg, 28 Fitch Ave., New London, Conn. 12t feb19

WANTED—Young man with some shoe experience. Apply to Manager, The Chandler Shoe, Main St. tf feb19

WANTED—Boy over 16 for shipping dept.; best references required. A. Werman & Son, 18 Thames St. feb19d

WANTED—Experienced farm hand, year round work; machine milking, house, milk and fuel available; no shiffers. M. Benedite, Danielson, Conn., Box 75. Tel. 206-5. 3t feb18

WANTED—Young men of neat appearance and who are living at home; must have local references. For appointment call Mr. Reynolds, 753. 3t feb16

RAILWAY POSTAL CLERKS—$158 month; men 18-35 Sample coaching free. Write immediately. Franklin Institute, Dept. 28-W, Rochester, N. Y. 1mo WFS feb6

WANTED—Young men to sell Easy Washing machine. Apply to A. J. Dery, Grosvenordale, Conn. Phone 275-2, Putnam 6t feb14

WANTED
EXPERIENCED FIREMAN
A. WERMAN & SON
18 Thames Street

WANTED—Miscellaneous

WANTED—Envelopes to address at home. Write Bulletin Box 30. feb19d

WANTED—Catholic boarding home for 3 children; boy of 12, girls 10 and 11. Write Bulletin Box 11. 3t feb19

NICKEL PLATING—Auto lamps, bumpers; reflectors resilvered; stove work; silver plating. Reasonable prices. Royal, 11 Elm. Phone 583. 3t feb19

WANTED—People needing paint to call at Goldstein's fire sale, Water St., and get supply for future use at less than cost. Must close out. Fred W. Fitch. feb14d

WANTED—Second-hand antique furniture. Best prices paid. A. Bruckner, 109 Franklin St. Phone 659.

MIRRORS resilvered and glass for every purpose. Norwich Glass Co 5 Bath St. Tel 2463. jan22 tf

FOR SALE—HORSES

FOR SALE—Pair horses, weight 2600, good workers, double or single, gentle, good winds, sell together or separate; set team harness; price right. Rear Keegan's Market, Willimantic. 3t feb19

A Bulletin To Let Advertisement Will Rent It

FOR SALE—Automobiles

FOR SALE—Reo Speedwagon, 1926, 6 cyl., $400; Cadillac touring, $100; Studebaker, $50. Dondero's Garage, 35 North St., Willimantic. Tel. 930. 3t feb19

USED CARS—Late model renewed Cadillacs—Model 61 Cad. 7-pass. touring; 1926 custom 7-pass. Suburban; 1928 model: 61 5-pass. coupe; 63-1926 5-pass. coupe; 61-1923 4-pass. coupe; 1923 Cad. 5 sedan; 1927 Lasalle 5 sedan. Other makes—1926 Huppmobile coupe; 1926 Buick sport sedan; 1926 Buick coupe; 1925 Chrysler 60 coach; 1923 Pierce-Arrow tour.; 1926 model 70 Chrysler roadster; 1926 standard 6 Buick roadster; 1928 Hudson brougham sedan; 1928 Packard sedan.—A. C. Swan Co.—A. C. Heber, Used Car Man. tf feb9

At Studebaker's
1925 Dodge Sedan
1928 Hudson Coach
1928 Erskine Sedan
1920 Essex Coach
1925 Dictator, Phaeton
1925 Essex Coach
1925 Studebaker 5-Pass. Sedan
USED CARS SOLD UNDER STUDEBAKER USED CAR PLEDGE
T.N.M. Lathrop, Inc.
84-86 North Main Street.
Norwich, Conn.
Telephone 2280

LEGAL NOTICES

NOTICE

The Board of Relief of the Town of Norwich, Conn., will meet in the City Hall Building in said Town, each day, Sundays excepted, from Feb. 1st to Feb 21st, from 10 a. m. to 4 p. m., to listen to appeal from the doings of the Assessors and to transact any other business proper to be done at said meeting.

Dated at Norwich, Conn., Jan 19th, 1929.

JAMES C. FITZPATRICK,
FRANCIS BERQUE,
EDWARD KIRBY,
jan19d Board of Relief.

NOTICE

Pursuant to an Order of the Court of Probate for the District of Lebanon, made and issued on the 16th day of February, A. D. 1929, I will sell, at private sale, all the right, title and interest of Lucy J. King, deceased, late of the Town and Probate District of Lebanon, in and to the real estate located in the City and Town of Norwich, County of New London, and State of Connecticut, consisting of a dwelling house, and house lot, known as No. 52 Lincoln Avenue.

Dated at Lebanon, Connecticut, this 16th day of February, 1929.

ELSIE K. GOODWIN,
feb19d Trustee.

AT A COURT OF PROBATE HELD at Lebanon, within and for the District of Lebanon, on the 11th day of February, A. D. 1929.

Present, GEORGE E. BRIGGS, Judge.

Estate of John G. Perkins, late of Lebanon, in said District, deceased.

Ordered, That six (6) months from the date hereof be, and the same are, limited and allowed for the creditors to bring in their claims against said estate, and the Administrator is directed to give public notice to the creditors of said estate to exhibit their claims within the time allowed, by publishing this order once in some newspaper having a circulation in said Probate District, and due return make to this Court.

GEORGE E. BRIGGS, Judge.

NOTICE

All creditors of said deceased are hereby notified to present their claims against said estate to the undersigned at R. F. D. Yantic, Connecticut, within the time limited in the above and foregoing order.

SAMUEL PERKINS, Administrator.
feb19d

STATE OF CONNECTICUT, COUNTY of Windham, ss. Putnam, Feb. 15, 1929.

Delor Parker vs. Adelard J. Mondor, et al.

Upon the complaint of the said Delor Parker praying for reasons therein set forth, a foreclosure of mortgage, returnable on the first Tuesday of March, 1929, before the Superior Court for Windham County.

It appearing to and being found by the subscribing authority that Levi Mondor, late of Killingly, in said County, at the time of his decease was the owner of a mortgage upon the premises described in said complaint, and that the widow and heirs, and representatives and creditors of said Levi Mondor are unknown to the plaintiff.

Therefore, ORDERED, That notice of the pendency of said complaint be given said widow and heirs, and representatives and creditors of said Levi Mondor, deceased, by publishing this order in The Norwich Bulletin, a newspaper having a circulation in said Killingly, once each week for two successive weeks commencing on or before the 20th day of February, 1929.

MARJORIE C. BRADFORD, Assistant Clerk of the Superior Court for Windham County. 2t feb19-26

AT A COURT OF PROBATE HELD at Norwich, within and for the District of Norwich, on the 18th day of February, A. D. 1929.

Present, NELSON J. AYLING, Judge.

Estate of Victor L. Caron, late of Norwich, in said District, deceased.

The Administratrix appeared in Court and filed a written application alleging that said estate is now in settlement in said Court, and praying for an order to sell certain real estate belonging to said estate, fully described in said application, and that some person other than the Administratrix be authorized and appointed to make such sale.

Whereupon, it is Ordered, That said application be heard and determined at the Probate Court Room in the City of Norwich, in said District, on the 21st day of February, A. D. 1929, at 4 o'clock in the afternoon, and that notice of the pendency of said application, and of said hearing thereon, be given by the publication of this order once in some newspaper having a circulation in said District at least two days prior to the date of said hearing, and that return be made to this Court.

NELSON J. AYLING, Judge.

The above and foregoing is a true copy of record.
Attest, HELEN M. DRESCHER, Clerk.
feb19d

A Bulletin Want Advertisement Will Get It

LEGAL NOTICE

STATE OF CONNECTICUT
Office of Commissioner on Domestic Animals—State Capitol Annex, Hartford, Connecticut

RULES AND REGULATIONS CONCERNING DOGS IN THE CITY AND TOWN OF PUTNAM; TOWNS OF BROOKLYN AND KILLINGLY AND THE BOROUGH OF DANIELSON.

Whereas, a rabid dog has recently run at large in the city and town of Putnam, towns of Brooklyn and Killingly and the borough of Danielson, thereby exposing persons, dogs and other domestic animals to the infectious disease known as Rabies, now,

Therefore, the Commissioner on Domestic Animals, deeming it reasonable and necessary for the security of the inhabitants and their property and to prevent the spread of said disease and at the request of the Health Officers of these various towns, in pursuance of the authority given under Chapter 269, Public Acts of 1925, hereby makes and promulgates the following rules and regulations for confining, controlling, vaccinating and destroying dogs and other animals in the city and town of Putnam, towns of Brooklyn and Killingly and the borough of Danielson.

Sec. 1. All dogs or other animals in said towns and said city and borough known to have been bitten by a rabid dog or other animal shall forthwith be mercifully killed by the dog warden of the town unless the dog so bitten has received, 21 days prior to the time of the biting or inoculation by a rabid animal, a vaccination treatment known as the anti-rabies vaccination, which treatment must have been applied by a registered veterinarian who shall furnish the Commissioner on Domestic Animals and the dog warden of the town a certificate to the effect, giving date of application of treatment, the method used, and the name of the manufacturer of the biological product so used; or unless a dog which has been bitten by a rabid dog shall have received within three days from the time of biting or inoculation, the first injection of the treatment known as the anti-rabies treatment for anti-rabies treatment for animals, such animal being held in quarantine while under this treatment and until released in writing by the Commissioner on Domestic Animals or his agent.

Sec. 2. All dogs in said towns and said city and borough known to have been in contact with a rabid dog but not positively known to have been bitten by said rabid dog, and all dogs showing symptoms of rabies shall be quarantined in close confinement to the exceptance of the dog warden and the special deputy, until released by the Commissioner on Domestic Animals or his special deputy.

Sec. 3. All dogs in said towns and said city and borough shall be quarantined in close confinement or securely chained on the premises of the owner or keeper and no dog shall be allowed to go at large from and after the date these rules shall go into effect until the same are rescinded EXCEPT:

(a) Dogs being led or held on leashes of not more than five feet in length in the hand of the owner, keeper or attendant provided such owner, keeper or attendant is of responsible age.

(b) Hunting dogs while actually engaged in hunting game accompanied by a licensed hunter.

(c) Sheep and cattle dogs while actually engaged in driving and tending sheep or cattle and accompanied by and in control of the owner, keeper or herdsman.

(d) Any dog, twenty-one days after anti-rabies vaccination has been applied by a licensed veterinarian, provided a special metal tag inscribed "Vaccinated" and serially numbered as provided by said veterinarian has been attached to collar, and certificate stating name and address of owner and date of vaccination has been filed with the Commissioner on Domestic Animals and the dog warden of the town. Veterinarians shall keep a record of all vaccinations subject at all times to inspection of the Commissioner, agent, deputies or dog warden of the town.

Sec. 4. No dog shall be shipped, taken or removed out of said towns and said city and borough except as provided by Paragraph D of Section 3.

Sec. 5. The dog warden or any constable or police officer having jurisdiction in said towns or said city or borough shall humanely kill all stray dogs which they may find at large without collar and license tag attached. Said dog warden shall capture and take into his custody every dog in said towns and said city and borough found with collar and license tag attached NOT confined and controlled agreeable to the foregoing, except as provided by Section 1 and 3 of this quarantine, and shall impound and hold such dog seventy-two hours and kill the same if unclaimed as is provided by law.

Sec. 6. These rules and regulations shall take effect at 7 o'clock, Eastern Standard Time, in the forenoon, the 25th day of February, 1929.

PENALTY

Section 22, Chapter 269, Public Acts of 1925: "Each person owning, keeping or harboring a dog, who shall violate any provision of this act for which no other penalty is provided or any rule legally made and published, for restraining or destroying dogs, shall be fined not more than twenty-five dollars or imprisoned not more than thirty days or both."

JAMES M. WHITTLESEY,
Commissioner on Domestic Animals.
Dated at Hartford, Connecticut, this 18th day of February, 1929. 3t feb18

AT A COURT OF PROBATE HELD at Norwich, within and for the District of Norwich, on the 18th day of February, A. D. 1929.

Present, NELSON J. AYLING, Judge.

Estate of George A. Sydleman, late of Norwich, in said District, deceased.

The Executors exhibited their administration account with said estate to the Court for allowance; it is therefore

Ordered, That the 21st day of February, A. D. 1929, at 10 o'clock in the forenoon, at the Probate Court Room in the City of Norwich, in said District, be, and the same is, appointed for hearing the same, and the said executors are directed to give notice thereof by publishing this order once in some newspaper having a circulation in said District at least two days prior to the date of said hearing, and make return to the Court.

NELSON J. AYLING, Judge.

The above and foregoing is a true copy of record.
Attest, HELEN M. DRESCHER, Clerk.
feb19d

FOR SALE—CALTTE

FOR SALE—Three 2-year-old heifers; Guernsey, ready to calf this month. Phone 2858-4. 2t feb16

FOR SALE—New milch cow, 5 years old, federal tested. A. T. Avery, Scotland Road, Norwich Town. feb16d

A Bulletin To Let Advertisement Will Rent It

FOR SALE—Automobiles

HEADQUARTERS FOR Re-conditioned Hudson-Essex cars—1928 Essex sedan; 1928 Durant sedan; 1927 Chevrolet coupe; 1927 Chevrolet roadster; 1926 Hudson brougham; 1926 Hudson coach; 1926 Essex coach; 1925 Cadillac sedan, custom built; 1925 Ford coach; 1925 Essex coach; and others to bring in from. Trade or Terms. Norwich Hudson-Essex Co. Tel. 1780. tf feb16

WANTED—Female

WANTED — Experienced salesladies for ladies' ready-to-wear and millinery; only those with experience need apply. E. Grann, 70 State St., New London, Conn. 3t feb19

WANTED — Housekeeper; complete charge of bachelor's apartment. Call Wednesday at 173 Washington St., between 3 and 5 p. m. Tel. 2290. 2t feb19

WANTED—Middle aged woman for general housework. Must have references. To live in Mystic, Conn. Mrs. F. G. Post, Phone 759.

WANTED—Young woman wanting position, call at 50 Shetucket St., Norwich, Conn. feb16d

LEGAL NOTICE

PLANT QUARANTINES

Quarantine on Satin Moth, and Revision of Quarantines on account of Gipsy Moth, Japanese Beetle, Asiatic Beetle and European Corn Borer.

State of Connecticut
The Agricultural Experiment Station
New Haven, Conn.
February 18, 1929.

It having been determined that certain insect pests designated below, have spread to such an extent in Connecticut as to warrant the establishment, extension or revision of quarantine restrictions and regulations in accordance with Federal action, the following plan is proposed:

Gipsy Moth: That the 31 towns of Barkhamsted (Litchfield County), Bloomfield, Canton, East Granby, Glastonbury, Granby, Hartford, Harwinton, Simsbury, Suffield, Wethersfield, Windsor and Windsor Locks (Hartford County), Andover, Columbia and Hebron (Tolland County), Bozrah, Colchester, Franklin, Griswold, Groton, Lebanon, Ledyard, Lisbon, New London, North Stonington, Norwich, Preston, Sprague, Stonington and Voluntown (New London County), now in the lightly infested area be included in the generally infested area.

Satin Moth: That all of the towns east of the Connecticut River and the towns of Hartford and Suffield, west of the Connecticut River be placed under quarantine.

Japanese Beetle: That the restricted area in Fairfield County be extended to include the following 11 towns in New Haven County: Ansonia, Derby, East Haven, Hamden, Milford, New Haven, North Haven, Orange, Seymour, West Haven and Woodbridge; that a small section of the City of Hartford lying between Farmington Avenue, Sigourney Street, Walnut Street, Sargeant Street and Sigourney Street be quarantined; that a small section of the City of New London lying between Huntington, Bristol, Williams, Hempstead, Frank and Cottage Streets be quarantined.

Asiatic Beetle: That the towns of New Haven and West Haven be placed under quarantine, with the following areas described below as restricted areas within these towns New Haven: Same as present area, bounded by Whalley Avenue, Blake Street, Moreland Road, Ellsworth Avenue, Derby Avenue, Boulevard, Oak Street, Forest Road to Fleming Street, then from a point 400 feet of Forest road in a straight line to the junction of West Prospect Street and Whalley Avenue, lying partly within the town of New Haven and partly in West Haven; the area between Campbell Avenue and the New Haven Harbor, between Center and Brown Streets in West Haven.

European Corn Borer: That the quarantine be extended to include the following 29 additional towns: Suffield (Hartford County), Clinton, East Haddam, Essex, Old Saybrook, Saybrook, and Westbrook (Middlesex County), Bozrah, Franklin, Griswold, Ledyard, Lisbon, Lyme, Montville, Norwich, North Stonington, Old Lyme, Preston, Salem, Sprague and Voluntown (New London County), Canterbury, Killingly, Plainfield, Putnam, Scotland, Sterling, Thompson and Windham (Windham County).

Notice is hereby given that a public hearing will be held in the Assembly Room, Agricultural Experiment Station, 125 Huntington Street, New Haven, on Monday, February 25, at 10 o'clock a. m., in order that any one interested in any or all of the proposed restrictive measures may appear and be heard either in person or by attorney.

WILLIAM L. SLATE,
2t feb18 Director.

AT A COURT OF PROBATE HELD at Norwich, within and for the District of Norwich, on the 18th day of February, A. D. 1929.

Present, NELSON J. AYLING, Judge.

Estate of Clifford M. Main, late of Preston, in said District, deceased.

Elizabeth C. Main, of Preston, Conn., appeared in Court and filed a petition praying, for the reasons therein set forth, that administration be granted upon the estate of said deceased, alleged to be intestate.

Whereupon, it is Ordered, That said petition be heard and determined at the Probate Court Room in the City of Norwich, in said District, on the 23rd day of February, A. D. 1929, at 10 o'clock in the forenoon, and that notice of the pendency of said petition, and of said hearing thereon, be given by the publication of this order one time in some newspaper having a circulation in said District at least three days prior to the date of said hearing, and that return be made to this Court.

NELSON J. AYLING, Judge.

The above and foregoing is a true copy of record.
Attest, HELEN M. DRESCHER, Clerk.
feb19d

FOR SALE — RADIOS

FOR SALE—Good used radios. Bosch, Browning-Drake, Magnavox, Freed-Eiseman, $9 to $20; brand new all-electric radios at close-out prices, 25 to 50 per cent discount. Hanover-Curland Co., 24 Franklin St. 4t feb18

FOR SALE—Atwater Kent radios with receivers and speakers reduced to $19.50, $29.50, $39.50. Get one of these extraordinary values. The Plaut-Cadden Co., Main St., Norwich tf feb1

Radio Service Our Specialty
SMITH'S RADIO STORE
— Call 2880 —

A Bulletin To Let Advertisement Will Rent It

LEGAL NOTICES

AT A COURT OF PROBATE HELD at Norwich, within and for the District of Norwich, on the 18th day of February, A. D. 1929.

Estate of Victor L. Caron, late of Norwich, in said District, deceased.

Ordered, That the Administratrix cite the creditors of said deceased to bring in their claims against said estate within six months from this date, by posting a notice to that effect, together with a copy of this order on the sign-post nearest to the place where said deceased last dwelt, and in the same town, and by publishing the same once in a newspaper having a circulation in said district, and make return to this Court.

NELSON J. AYLING, Judge.

The above and foregoing is a true copy of record.

All creditors of said deceased are hereby notified to present their claims against said estate to the undersigned at R. F. D. 4, Norwich, Conn., within the time limited in the above and foregoing order.

CLARA K. CARON,
feb19d Administratrix.

AT A COURT OF PROBATE HELD at Norwich, within and for the District of Norwich, on the 18th day of February, A. D. 1929.

Present, NELSON J. AYLING, Judge.

Estate of Julia A. Kies, late of Norwich, in said District, deceased.

Ordered, That the Executor cite the creditors of said deceased to bring in their claims against said estate within six months from this date, by posting a notice to that effect, together with a copy of this order on the sign-post nearest to the place where said deceased last dwelt, and in the same town, and by publishing the same once in a newspaper having a circulation in said district, and make return to this Court.

NELSON J. AYLING, Judge.

The above and foregoing is a true copy of record.
Attest, HELEN M. DRESCHER, Clerk.

NOTICE

All creditors of said deceased are hereby notified to present their claims against said estate to the undersigned at Putnam, Conn., R. F. D. 1, within the time limited in the above and foregoing order.

FRANK P. KIES, Jr.
feb19d Executor.

AT A COURT OF PROBATE HELD at Norwich, within and for the District of Norwich, on the 18th day of February, A. D. 1929.

Present, NELSON J. AYLING, Judge.

Estate of Mabel E. Blanchard, late of Griswold, in said District, deceased.

Albert G. Burdick, of Griswold, Conn., appeared in Court and filed a petition praying, for the reasons therein set forth, that administration be granted upon the estate of said decedent, alleged to be intestate.

Whereupon, it is Ordered, That said petition be heard and determined at the Probate Court Room in the City of Norwich, in said District, on the 25th day of February, A. D. 1929, at 10 o'clock in the forenoon, and that notice of the pendency of said petition, and of said hearing thereon, be given by the publication of this order one time in some newspaper having a circulation in said District at least three days prior to the date of said hearing, and that return be made to this Court.

NELSON J. AYLING, Judge.

The above and foregoing is a true copy of record.
Attest, HELEN M. DRESCHER, Clerk.

AT A COURT OF PROBATE HELD at Norwich, within and for the District of Norwich, on the 18th day of February, A. D. 1929.

Present, NELSON J. AYLING, Judge.

Estate of James H. Johnson, late of Norwich, in said District, deceased.

Rose F. Johnson, of Norwich, Conn., appeared in Court and filed a petition praying, for the reasons therein set forth, that an instrument purporting to be the last will and testament of said Decedent, be admitted to probate.

Whereupon, it is Ordered, That said petition be heard and determined at the Probate Court Room in the City of Norwich, in said District, on the 25th day of February, A. D. 1929, at 2 o'clock in the afternoon, and that notice of the pendency of said petition, and of said hearing thereon, be given by the publication of this order one time in some newspaper having a circulation in said District at least three days prior to the date of said hearing, and that return be made to this Court.

NELSON J. AYLING, Judge.

The above and foregoing is a true copy of record.
Attest, HELEN M. DRESCHER, Clerk.

AT A COURT OF PROBATE HELD at Norwich, within and for the District of Norwich, on the 18th day of February, A. D. 1929.

Present, NELSON J. AYLING, Judge.

Estate of John Welch, late of Norwich, in said District, deceased.

Margaret W. Desmond, of Norwich, Conn., appeared in Court and filed a petition praying, for the reasons therein set forth, that administration be granted upon the estate of said deceased, alleged to be intestate.

Whereupon, it is Ordered, That said petition be heard and determined at the Probate Court Room in the City of Norwich, in said District, on the 25th day of February, A. D. 1929, at 2 o'clock in the afternoon, and that notice of the pendency of said petition, and of said hearing thereon, be given by the publication of this order one time in some newspaper having a circulation in said District at least three days prior to the date of said hearing, and that return be made to this Court.

NELSON J. AYLING, Judge.

The above and foregoing is a true copy of record.

A Bulletin For Sale Advertisement Will Sell It

CO. L AND WOOD

FOR SALE—Wood. Seasoned chestnut and hard wood, in cord or stove lengths, $10 a cord; delivered in Norwich or vicinity. W. S. Bennett. Tel. Lebanon 31-4. 2t feb19

FOR SALE—Seasoned hard wood, $9 and $5 per load, delivered. O. H. Main. Phone 489. no12

FOR SALE—Hard wood and kindling, 6 baskets for a dollar. Tel. 2887. Fountain St. 2tt feb18

FOR SALE—Coal, seasoned wood and kindling; delivered anywhere. R. Shapiro, Willow St. Phone 504—1283-4 tf feb13

FOX'S WOOD YARD—Seven baskets $1.00, split and kindlings, $5.00 a load Tel. 779. tf jan4

FOR SALE—Seasoned hard wood, sawed in stove lengths, $10 per cord; $5.50 half cord; delivered in Norwich Baltic and Taftville. Phone 1099-2. Chas S Brown, Yantic. dec29

FOR SALE—Seasoned hard wood, stove length. John R. Lyman. Tel 2417-W tf nov17

WANTED—FURS AND SKINS

WANTED—All kinds of raw furs; highest prices paid. Drop me a line, I will call. A. L. Mills, Agt for Worcester Rendering Co. 71 Church St., Willimantic, Conn. Tel 780 tf tuesa nov19

Business Notices.

AUTOMOBILE ACCESSORIES

Overhauling Repair Work of All Kinds

AUTOMOBILES, CARRIAGES, WAGONS TRUCKS and CARTS

Mechanical Repairs, Painting, Trimming, Upholstering and Wood Work.

Blacksmithing in All Its Branches

SCOTT & CLARK CORPORATION

ANTIQUE FURNITURE

I BUY ANTIQUE furniture, old books, papers, silver, pewter, pictures, glassware, tools, etc. Louis D. Ward, 4-5 Main St., Breed Hall Bldg., Norwich. Tel. 1832. jan28 tf

ANTIQUES—F. H. P. Clement, 18 No. Main, Jewett City. Phone 140. tf feb1

CONTRACTORS

P. F. SWEENEY GENERAL CONTRACTOR and BUILDER 25 Chestnut Sueet

DENTISTS

Dr. D. J. Coyle Dentist Sellas Building Franklin Square

INSURANCE

J. L. LATHROP & SONS Insurance of All Kinds 28 Shetucket Street

MONEY TO LOAN

MONEY TO PAY ALL THOSE SMALL BILLS THAT ARE WORRYING YOU

WE FURNISH THE CASH

and you repay us in monthly installments to suit your income.

On $100 you pay $5 monthly
On $200 you pay $10 monthly
On $300 you pay $15 monthly

plus legal interest, on unpaid balance as provided by Connecticut Small Loan Act.

Loans made to housekeepers on furniture and to anyone on guaranteed note. For further information call, write, or phone 1470.

New England Equity Corp.

Members of Chamber of Commerce
Room 206 Thayer Bldg.
16 Franklin Street

A CLOSED BOOK Confidential LOANS

A loan with us is strictly a private matter just between ourselves. Loans are payable monthly.

$50.00 loan, $2.50 or more
$60.00 loan, $3.00 or more
$80.00 loan, $4.00 or more
$100.00 loan, $5.00, etc.

$10 to $300 LOANS

COMPARE OUR RATE OF INTEREST. Why Pay More? Call, Write or Phone

THE THAMES FINANCE Corp.
42 MARKET ST., NORWICH
Phone 2188.

MACHINISTS

BARBER'S MACHINE SHOP, L. and A. P. Guertin, proprietors, 23-25 Chestnut St. Tel. 3143. Does all kinds of machine and general repair work promptly, day or night. jan28 tf

LYCEUM THEATER BLAZE, NEW LONDON, RESULTS WHEN ROOF TAR IGNITES

(Special to The Bulletin)

NEW LONDON, Feb. 18—The Lyceum theatre, Washington street, was threatened with serious damage this afternoon when a lively blaze was created by workmen engaged in making repairs to the roof. The damage, however, will not exceed $100. The men were in a room in the upper section of the theatre and on the north side, preparing liquid tar for application on the roof, when the inflammable material became ablaze. Fearing that the fire would ignite the flimsy woodwork, an alarm was sent in from Box 31, opposite the playhouse. Chief Thomas Shipman, with four hose and engine companies and the Konomoc aerial ladder responded. The blaze was extinguished with the liberal application of chemicals.

IN FREEING ANCHOR LINE ANDREW LURCHED OVERBOARD

(Special to The Bulletin)

NEW LONDON, Feb. 18—Results of an investigation into the death of Frank Andrew, of 116 Howard street, who was missing when the fishing smack in which he had started from Block Island to this city was found by the coast guard, show that he apparently fell overboard while attempting to free the propeller from the anchor line of his craft. When officials of the coast guard examined the boat it was found that the anchor line had fouled the propeller. This discovery leads to the belief that somewhere, while en route here, Andrew attempted to free the line and in doing so lurched overboard. While a good swimmer, it is doubtful if he could again reach the boat. He was weighted down with heavy clothing and the water was very cold. Andrew, who was 22, was one of the best known fishermen around local waters. He is survived by two sisters, Misses Mary and Mamie Andrew, who live in Provincetown, Mass.

Park Slate of Waterford, Ellen Holloway, Poquonoc Bridge and Mrs. Hilton Carlson and infant daughter, patients at Lawrence-Memorial hospital were discharged today.

FUNERALS.

Mrs. Edwin E. Parke.

The funeral of Mrs. Fannie M. Parke, widow of Edwin E. Parke, was held Sunday afternoon at 2.30 at her residence, 34 Jay street, and was attended by a large gathering of mourners. The services were conducted by Rev. George R. Atha, pastor of Groton Heights Baptist church. The bearers were Charles C. Perkins, Kilton M. Baker, Leonard Dunn, Charles Marquardt, Henry L. Bailey and Ralph Maynard. Burial was in Groton cemetery.

Miss Ellen E. Coffey.

The funeral of Miss Ellen E. Coffey was held this morning at 9 o'clock at St. Mary's Star of the Sea church, the high mass of requiem being sung by Rev. George Clark. As a waiting hymn Miss Julia Murphy sang Nearer My God to Thee. The bearers were John Sullivan, George McCaskey, Michael Dorsey, Edward Riordan, Louis Wheeler and Harry Watterson, all members of the New London police department.

Francis P. D'Avignon.

The funeral of Francis P. D'Avignon, of 27 Howard street, was held this morning at 10 o'clock at St. Mary's Star of the Sea church and was attended by a large assemblage of mourners. In the solemn mass of requiem Rev. Raymond J. O'Callahan was celebrant, with Rev. Michael Reagan deacon and Rev. George Clark sub-deacon. The bearers were Martin Ganey, Charles J. Ducy, Fred Chalfor, John Caird, Charles Luby and Williams Calkins. Burlay was in St. Mary's cemetery.

Patients dismissed today from Home Memorial hospital were Frank Stevens of New Britain and George Hinkley of Waterford.

Thomas M. Ganey of 88 Williams street today begins his duties as attendance officer of the public schools, to which he was recently elected.

Burt Taylor of Noank is a patient in Lawrence Memorial hospital as the result of injuries received yesterday afternoon when the bicycle he was riding was struck by an auto on the Boston Post road, in Stonington. He was hurled from the machine and at first it was thought he was seriously injured.

Trooper John H. Smith of Groton barracks had a narrow escape from serious injury yesterday morning when the auto he was driving was struck by one operated by John Rayhard, submarine base sailor. The accident occurred on the Boston Post road in Waterford. Rayhard was intoxicated and was arrested.

Fire apparently caused by a lighted cigarette broke out yesterday afternoon in the brush on the land near Thames shipyard, owned by Connecticut college and before it was extinguished burned over a large area. Local fire companies were called out and fought the flames for more than two hours before they were under control.

SAMUEL GOLDBERG, NORWICH, LEASES STORE AT $6,000

(Special to The Bulletin)

NEW LONDON, Feb. 18—Samuel Goldberg, Norwich, who recently acquired title in the three story business block, 58 State street, owned by James T. Sexton, has leased the ground floor of the building to stores from New Rochelle, N. Y. The lease is for 10 years and dates from March 15, 1929. The annual rental to the stores is $6,000. The store will deal exclusively in infants' apparel. The lease was filed for record today at the office of the city clerk.

HAROLD E. CARPENTER REGAINS CONSCIOUSNESS

(Special to The Bulletin.

NEW LONDON, Feb. 18—Harold E. Carpenter, 302 Washington street, Norwich, found unconscious in his Cadillac automobile Sunday morning after the auto had crashed against a tree on Williams street, near the city line, is much improved today at Lawrence-Memorial hospital. Carpenter returned to consciousness early today after having been senseless for nearly 20 hours. It was at first believed that the young man had sustained a fractured skull.

OBITUARY

Mrs. Alice E. Clough

Mrs. Alice E. Clough, 41, wife of Chester I. Clough, died early today at Home Memorial hospital, where she had been a patient but a short time. Mrs. Clough had been employed in the family of Louis Schwartz on Perry street. She was born in Hazardville Conn., the daughter of John and Sophia Beech Abbe. Besides her husband she leaves several other relatives. Mr. and Mrs. Clough lived for a time in Norwich.

Mrs. Isabelle C. Grant

Mrs. Isabelle C. Grant, 84, of Ledyard street, died this morning from general debility. She was born in Stonington and for some time was a resident of Mystic. She is survived by a sister in New York and two nieces in Providence.

Owing to the fact that a reorganization of the company is taking place the Cutlers Stores Inc., at 234 State street closed this morning.

Robert Tetreault has purchased two building lots on Vauxhall street. One tract was purchased from Margaret W Mahan and the other was purchased from Samuel Gruskin.

Carlo DeBarbieri has leased a portion of the building, corner of Bentley avenue and the approach to the Boardwalk, Ocean Beach, to Athan Tamvakes. The lease is for five years, dating from Feb. 1, 1929 and the annual rental will be $4,400. Tamvakes plans to conduct a restaurant on the premises.

Frank O. Bailey, of Waterford, Sunday night reported to the police that his Buick automobile, which he had parked in the public parking space rear of the First Baptist church, had been stolen. An hour afterwards the auto was found by Patrolman Frank Philopena, abandoned on Potter street. It is believed that the auto was taken by joy riders and then left in the highway where they realized that it would be found and returned to the owner.

James J. Hill, Jr., 33, of 183 Mason Terrace, Brookline, Mass., was in the police court this morning charged with driving while under the influence of liquor. A friend, James Fitzgerald, a salesman, also of Brookline, who was with Hill, was charged with intoxication. The complaint against Hill was amended to reckless driving and he was fined $50 and costs. The charge against Fitzgerald was nolled. Hill and Fitzgerald were arrested at 3 o'clock Sunday morning by State Police Officer John Smith when the officer observed the strange manner that the automobile was being driven on Bank street. After chasing the fleeing auto, it was overtaken on Shaw street. Hill claims to be a broker.

The Connecticut Power company has taken options on two building lots on the former Schwaner park plat, off Ocean avenue. Each option will expire March 1, 1929, and the purchase price of each lot is $575. One of the lots is owned by Edward McCabe and is on Henry street. The other lot is owned by James Fowler and adjoins the McCabe property.

Alfred D. Forbes, commissioner of the superior court, has sold a house and lot on Linden street to Margaret Ducy. The lot was ordered sold by the superior court recently in a foreclosure suit brought against the owners, Fannie R. Yodice and James B. Pelton and others.

Francis Cables, 11 Starr street and Arthur M. Armstrong, 100 Grant avenue, Medford, Mass., were charged with reckless driving and the case was continued until the 19th inst. The automobiles driven by Cables and Armstrong collided Sunday at the corner of Montauk avenue and Linden street and when each driver blamed the other for the crash, both were arrested by Patrolman George Cockell.

Daniel J. Reddy, 32 Golden street, a cook, was charged with breach of the peace and intoxication. He was sentenced to 10 days in jail, but execution of the sentence was suspended. Reddy was arrested Saturday night by Patrolman Frank Philopena upon complaint of Herman Soltz, who alleged that Reddy had assaulted him.

Leonard Williams, Waterford, was charged with violation of the automobile law in driving without having registration in his possession. He was fined $3. Williams was driving his truck on Bank street this forenoon when it struck Adeline Mather, 87, of 571 Bank street. The child was knocked down and her injuries consisting of bruises and contusions were dressed at the office of a physician. When the police investigated the accident it developed that Williams did not have his registration with him.

A fellow who has been before the court many times, charged with intoxication, was there again today for the same offense, having been arrested on Potter street Sunday night. Today he was sentenced to 30 days in jail, but execution of the sentence was suspended. Another drunk, a fisherman, was discharged that he might return to his employment.

W. L. Brown, Hempstead street, Samuel Wolf, 55 Linden street, and Emilio Leandri, 26 Starr street, were charged with violation of the city's parking laws and as each failed to present himself in court, the respective bonds of the drivers, $2, were declared forfeited.

GROTON TOWN COURT DEALS WITH LAW VIOLATORS

(Special to The Bulletin)

NEW LONDON, Feb. 18—In Groton town court this morning Samuel F. Mitchell of Poquonoc Bridge was fined $38.55 as a result of his driving an automobile improperly registered and without a driver's license.

Walter L. Hale of Meridian street extension this town was fined $25.55 in the Groton court this morning. He was found guilty on a charge of reckless driving, but owing to the fact he has a wife and six small children the court showed leniency.

Henry D. Ferguson of the coast guard was fined $100 and costs in the Groton court when found guilty of driving a car while intoxicated.

Ground was broken today for the new garage of the Hire and Drive It Inc., which is to be built on the lot at 595 Bank street.

A meeting of the creditors of the bankrupt estate of Solomon Rausch who ran a meat and grocery store on Bank street, is to be held next Monday. It was to have been held today but the absence of most of the creditors necessitated a postponement.

COUNCIL HEARS GRIEVANCE OF GROTON FERRY LESSEES

(Special to The Bulletin)

NEW LONDON, Feb. 18—The city council held a meeting of over an hour and a half this evening. Messrs. Crimdall and Sheehan, lessees of the Groton ferry, asked for the privilege of changing the schedule of trips, claiming that they were losing money by their operation of the boat. They asked to make a later first trip in the morning and an earlier last trip at night; the last trip to be made at 9.35 and Sunday trips to be abandoned. They claimed that they are losing $10 a day. They want to start the first trip at 8:30 from the Groton side and 8:45 from the New London, claiming it would save seven hours labor a day and five tons of coal a day. They promised to return to the old schedule if conditions warrant it. Selectman Whaley and George R. Hempstead, of Groton, suggested that the ferry should be run on fewer trips and thus save something for the lessees. It was decided to refer the matter to the committee of public works and give the people of Groton and New London an opportunity to be heard. A meeting will be held Monday evening next.

It was voted to purchase a Remington and Rand bookkeeping outfit and equipment for the tax collector's office at about $2,000. It is claimed this outfit is up-to-date and that it would be a saving in clerical work, perhaps reducing the expenses of the office in that way.

Bids for printing the voting lists and voters' books at an estimated cost of $455 were received.

Councilor Fox stated that bills before the legislature would fix the salary of the assistant judge of the police court at $1,500. He said he withdrew a bill he had presented, placing the assistant prosecuting attorney under salary, concluding that he would be employed only about two weeks in the year and he didn't think he should be paid $700 or $1,000 for that work.

Councilor May announced the reception of a letter from Senator Hiram Bingham in which he said the secretary of the navy had promised due consideration to the appeal of New London for the naming of one of the cruisers for this city. The cruiser to be so named is Cruiser No. 28 of the type of the Raleigh.

The city manager reported on the proposed widening of Main street to a width of 35 feet and contemplating double tracking of the trolley road in that street. Plans were cut up into three sections, using different materials, the cost being from $77,000 to $99,000. The report was referred to the committees on finance and public works.

A petition came from 27 interested parties on Main street, but it was presented after the matter had been disposed of. Councilor Fox said he would rather consider the building of an overhead bridge from Huntington street to Crystal avenue. This was in contemplation of spending so much money on Main street. City Manager Holt said he had understood that the state was not just satisfied with the location of the bridge across the river and that it might be changed.

It was voted to widen and extend Harris court to Montauk avenue, at an estimated cost of $8,582. The benefits and damages to property owners will be about equal.

Notice was given of a suit against the city growing out of the taking of the little red schoolhouse on Montauk avenue. Relief was asked for the trustees of that school, which was found in 1850. It was used for school and religious purposes for a number of years. That matter was referred to the director of law.

The board of school visitors asked for an increase in the salary of the school health officer to not less than $4,000 a year. Referred to the budget committee.

Councilor Whiton said that a letter he had received from B. L. Armstrong of St. Petersburg, Fla., asked for relief from a sewer assessment on Grenada terrace. Referred to the committee on finance.

The council voted $250 to Perkins post, G. A. R., for entertainment of the delegates to the national encampment next month. The appropriation will be provided by transferring that amount from the public entertainment fund.

Councilor May called attention to the delapitated condition of the fence at the New Haven railroad property on Main street, also to the condition of the carbarn on Montauk avenue as being an eyesore. He asked that the city manager call these matters to the attention of the two corporations and asked that they be improved.

The chamber of commerce presented a petition asking for a referendum vote on the taking of land given the city for park purposes on Ocean avenue. Councilor May pointed out that such action was illegal as a referendum vote could only be taken after a matter had been referred to the council and by that body rejected. He was sustained by the council and the petition was placed on file.

The establishment of a small claims court was broached in the council, but the sentiment was against it and no action was taken.

Seven building applications were granted.

Herbert P. Clark, employed by the Westerly Sun, came to New London this afternoon and took charge of a Dodge automobile owned by the Westerly newspaper, which was stolen there Sunday night by three youths. The thieves were detected driving through Main street by Acting Sergeant Ray, who gave chase in the police auto, but on Hill street, the thieves abandoned the car and allowed it to descend the grade and collide with the approaching police car. The thieves escaped. Officer Ray sustained a slight cut on the head when the two automobiles crashed.

An automobile owned by Arthur Manderville, of Ocean avenue, was stolen tonight and the police of the surrounding cities have been requested to make a search for it. The car, a Dodge, 1925 model, was parked on Jefferson avenue, near Grand street by Manderville and while he was absent the car was stolen.

MSGR. M. H. MAY, NORWICH, READS COMMITTAL PRAYERS

The funeral of Mrs. Anastasia M. Corcoran, widow of William J. Corcoran, of 47 Lincoln avenue, was held this morning at 11 o'clock at St. Mary's Star of the Sea church and was attended by many relatives and friends. The high mass of requiem was sung by Rev. Michael Reagan. The bearers were William Gleason, Edward Murray, James Murray, William J. Corcoran, Robert Dray and Charles Stanford. Burial was in the family plot in St. Mary's cemetery, where Monsignor Michael H. May, of Norwich, a nephew of Mrs. Corcoran, conducted the committal service.

Mrs. Onufrun Uhrun.

Funeral services for Mrs. Katie Uhrun, wife of Onufrun Uhrun, were held this afternoon at 2 o'clock at her home, Quaker Hill, Waterford. Burial was in Jordan cemetery.

Miss Anna Hempstead Branch of this city will broadcast over WOR tomorrow night at the opening of the week's radio activities of New York university. Miss Hempstead has won a wide reputation as a poet.

Miss Emily Sophie Brown of Naugatuck, the first county commissioner to be elected in this state, will be the principal speaker at a meeting of the New London County League of Women Voters at the Groton Heights Baptist church Wednesday afternoon.

Catholic Girl Scouts

At the headquarters of the Diocesan Bureau of Social Service Saturday afternoon, Troop No. 10 Girl Scouts was organized, with four patrols in the new unit. Miss Delia Moroney will act as captain for the present and the following were appointed patrol leaders: Mary Luby, Elizabeth Kiely and Mary Corrigan. The girls were addressed by Mrs. Fred Langdon, scout commissioner.

Silver Wedding Surprise

Friends of Mr. and Mrs. John W Cochrane of 266 Broad street surprised them Sunday night on their 25th wedding anniversary. A supper was a feature of the celebration. A handsome silver console set was presented Mr and Mrs. Cochrane.

Engagement Announced

Mr. and Mrs. Alfred N. Farnham of 63 Montauk avenue announced the engagement of their daughter, Ellen Bernice to John Edward Jarvis, of Ansonia, at a party Saturday night. The evening was spent in playing bridge. Prizes were won by Margaret M. Murphy, Bernard Farnham, Helen Eastland, James Martin, Mrs. Joseph Congdon, Mr. and Mrs. Edward Burns and Oliver Woodworth.

Members of the Saturday club were entertained by Mrs. Carroll C. Hubbard of 259 Hempstead street. Twenty-three members were present.

Three departments of the First Baptist church held Valentine parties in the Sunday school rooms Saturday. Mrs. Frederick Stimson was in general charge of the affairs. After the playing of games refreshments were served by Mrs. Carl Finch, Mrs. George Eddy, Mrs. Herbert S. Malcolm, and Mrs. Edwin E. Wheeler.

Mrs. Dora Liberman, of Terrace boulevard gave a party Saturday afternoon for her daughter Dorothy on her ninth birthday.

TUSKEGEE JUBILEE SINGERS HERE THURSDAY EVENING

The Tuskegee Institute Jubilee Singers from Booker Washington's famous Alabama school will appear in the Central Baptist church Thursday evening. The program will feature Negro spirituals and will include such numbers as "Steal Away to Jesus"; "Go Down, Moses"; "Deep River"; and "Going Home", the Negro spiritual which is based upon Dvorak's famous Russian symphony.

Rev. David A. Pitt, D. D., pastor of the Central Baptist church, is starting his Lenten services and he feels that it will be fitting to begin the series of meetings with music by the famous Tuskegee Singers. These singers enjoy a national reputation.

Tuskegee Institute is located at Tuskegee, Alabama, and was founded by the late Booker T. Washington. It has an enrollment of 1,600 students and employs 260 Negro teachers. It seeks to provide an opportunity to young Negroes for training as teachers, skilled workers and practical farmers.

The Tuskegee singers are now making a tour of the east in the interest of Tuskegee's work, its aims and its needs. Admission to the Tuskegee concert is free. Rev. Dr. Pitt will preside and introduce the Tuskegee singers.

ADDS LIFE TO YOUR YEARS

"You know," says Arthur O'Malley, Carson Hill, Calif., "I would like you to broadcast this. I suffered from kidney and rheumatic trouble until Foley Pills diuretic relieved me entirely, and I want other sick people to know about them. They added enjoyment to my life, and cut out the pain and gloom." Take Foley Pills, a reliable, valuable medicine, constantly in use over 25 years. Try this for backache, rheumatic pains and swellings, "tired-out" feeling, and disturbed sleep. Sold everywhere. feb19d

One Thin Woman Gained 15 Pounds In 5 Weeks

Men and women, weak, thin and miserable, are urged to put on weight and get back their health and strength with McCoy's Tablets.

One woman gained 15 pounds in five weeks and that's going fast enough for anyone.

McCoy takes all the risk—Read this ironclad guarantee. If after taking 4 sixty cent boxes of McCoy's Tablets or 3 One Dollar boxes any thin, underweight man or woman doesn't gain at least 5 pounds and feel completely satisfied with the marked improvement in health—your money will be refunded.

Just ask for McCoy's Tablets at Lee & Osgood Co., or any drug store in America.

BROADWAY Last Times Today and Tomorrow

A tense drama so tender it will make you cry! So human it will make you roar with laughter! So powerful it's sure to thrill you!

See and Hear Warner Bros. present

FANNIE BRICE in "MY MAN"

Based on the Story by Mark Canfield
Scenario by Robert Lord

Directed by ARCHIE L. MAYO

Now you can See and Hear the internationally famous musical comedy and dramatic star who has won fame in Ziegfeld's and Belasco's greatest hits. Don't miss this picture.

A WARNER BROS. VITAPHONE PICTURE

— AND —

A MACK SENNETT ALL TALKING COMEDY
"THE LION'S ROAR"
A SURE CURE FOR THE BLUES 'N EVERYTHING

SHOWING AT 2:15, 7:00 AND 8:45 P. M.

HERE'S a PROGRAM Incomparable!

TODAY TOMORROW

PALACE

On the Screen Lingerie With ALICE WHITE and MALCOLM McGREGOR

EXIE BUTLER, DON SANTOS — and —

THEIR RHYTHM BOYS
A Jazz Band With Pep and Versitality

Meehan & Shannon
A Comedy Travesty on Domestic Life

Jack Gregory Trio
A Whooping Good Time

Fenwick Sisters
Harmony Supreme

Lester & Earle
FUN ON THE DOORSTEP TID BITS OF VODVIL

Business Notices.

MUSIC

ERNEST E. BULLARD
Teacher of the Violin
Phone 562
Bliss Place
I Have a Few Outfits to Lend

TREES AND SHRUBS

Fruit, Ornamental Trees and Shrubs. MAPLEWOOD NURSERY CO. East Great Plain Tel. 936-7

PRINTING

BULLETIN and RECORD job department now at Bulletin Office Call 35-2.

TAILORS

S. P. Keppler & Son
Fine Tailors
EXCLUSIVE NECKWEAR
99 Main Street

TRANSPORTATION

BAILEY'S EXPRESS—New Haven, Middletown, East Hampton, Monsup, Danielson and Willimantic. Leave your orders at Jack's Sport Shop. Phone 820

TRUCKING

JOSLYN—Excellent storage. Mover of everything; expressing, freight handling, teaming and auto vans at your service. tf feb12

ARTHUR H. LATHROP
Auto trucking—teaming and expressing
Furniture and Piano Moving
Established 1873 Telephone 176

ANSWERS TO "WHAT DO YOU KNOW"

(Questions on Page Four)

1—As of Oct. 14, 1774, and May 6, 1788.
2—Apparently not.
3—Mamocock.
4—The Holland Manufacturing company.
5—In 1866.
6—Dr. Luther Waterman.
7—Colonel Knowlton.
8—In 1877.

A Strength-building Food For Feeble People

SCOTT'S EMULSION

Rich In All Cod-liver Oil Vitamins

Scott & Bowne, Bloomfield, N. J. 28-22

— THE — BREED

LAST TIMES TODAY

Red Wine

—WITH—

CONRAD NAGLE AND JUNE COLLYER

LUPINO LANE COMEDY

Wednesday and Thursday

JOHN GILBERT

—in—

CAMEO KIRBY

Also Other Features

Civic and Patriot Banquet

— OF THE —

Norwich Chamber of Commerce

and Cooperating Civic and Patriotic Organizations

IN HONOR OF

MAJ.-GEN. PAUL B. MALONE

Commander Sixth Corps Area, Chicago, U. S. A.

— SUBJECT —

"INTERNATIONAL TRADE AND WAR"

Wauregan Hotel, 6:15 Feb. 19, 1929

Thumm's Orchestra Rotary Quartet

CALL 1747 FOR RESERVATIONS

PARTLY CLOUDY AND COLDER TODAY

Norwich Bulletin

NORWICH, CONN., TUESDAY, FEB. 19, 1929

FULL ASSOCIATED PRESS DISPATCHES

The Bulletin.

Norwich, Tuesday, Feb. 19, 1929

THE WEATHER

Conditions

Pressure is high from eastern Newfoundland southward to Bermuda. The outlook is for snow on Wednesday in the middle Atlantic states. Elsewhere the weather will be partly overcast Tuesday and Wednesday in the Washington forecast district. It will be colder on Tuesday in the middle and north Atlantic states.

Winds

North of Sandy Hook—Fresh northwest winds; weather partly overcast Tuesday.

Sandy Hook to Hatteras—Moderate to fresh north winds; weather partly overcast Tuesday.

Forecast

For southern New England and eastern New York—Partly cloudy and colder Tuesday; Wednesday increasing cloudiness followed by rain or snow.

Observations

The Bulletin's observations show the following changes in temperature and barometric changes Monday:

	Ther.	Bar.
6 p. m.	34	29:80
12 m.	58	29:80
6 p. m.	40	29:80

Highest 58; lowest 30.

Comparisons

Predictions for Monday: Increasing cloudiness.

Monday's weather—Fair, followed by cloudy, not much change in temperature, southwest wind.

SUN MOON AND TIDES

(Standard Time)

Day	Sun Rises a. m.	Sun Sets p. m.	High Water a. m.	Moon Rises a. m.
18	6.40	5.24	4.46	2.29
19	6.39	5.25	5.53	3.40
20	6.37	5.27	6.57	4.47
21	6.36	5.28	7.54	5.35
22	6.35	5.29	8.49	6.17
23	6.33	5.30	9.38	rises
24	6.31	5.31	10.25	6.39

Six hours after high water it is low water, which is followed by flood tide.

GREENEVILLE

FUNERALS.

Walter H. Patterson.

With a large attendance of relatives and friends including mourners from Boston, New London, Amherst, Mass., and other plaies the funeral of Walter H. Patterson, who died at Boston Wednesday, was held at the undertaking parlors at 9 o'clock Saturday morning. At the requiem mass at 9.45 o'clock at St. Mary's memorial church Rev. William A. Keefe was celebrant, and the music was in charge of Mrs. M. J. Farrell. Pie Jesu was sung by Miss Hartie at the offertory and When Evening Comes as a waiting hymn. Chopin's Funeral March was played by Mrs. Farrell at the recessional.

Burial was in St. Mary's cemetery and the committal service was conducted by Rev. Frederick M. Coholan. The bearers were Michael Connell, John C. Corcoran, William Carroll, David Carroll and William LaRochelle, all of this city and Michael Carver of New London. There were many beautiful floral tributes.

The regular monthly meeting of the Community Workers of Greeneville was held at the home of Mrs. John McNeely of Boswell avenue, on Thursday afternoon. All but two of the members were present and the president, Mrs. Charles F. Sears, had charge of the meeting. After a short business session a social time was enjoyed by the ladies. The work committee reported several quilts pieced and nine tied since last September.

At the close of the afternoon a delightful valentine luncheon was served by the hosess who was assisted by Mrs. Frank Quinley and also Mrs. Chas. Levitsky who poured. The dining room and table were prettily decorated pertaining to St. Valentine, and each lady received a valentine favor. The Workers presented their president with a special valentine gift in appreciation of her untiring efforts to make the Workers a worthwhile society. The March meeting will be held with Mrs. John MacDougall of River avenue.

TAFTVILLE

Mrs. Wilfred Pollard of Block Island has been visiting her farther, Thomas Greenwood and family of South Second avenue.

Thomas L. Sharples of Lynn, Mass., spent the week end at the home of his parents, Mr. and Mrs. Walter Sharples of South Second avenue.

Among the Taftville young people attending a surprise party in honor of Miss Bertha Wallace at her home in Greeneville, Saturday evening, were Curtis A. Hedlier, Hartwell Zurner, Reginald Monty, Peter Lukoff, Ronald Smith and the Misses Ruby Houston, Edith L. Heap, Mildred C. Yerrington, Gladys Kinder and Jean Copeland.

Edwin Pollard of Boston, has returned to his home after a few days visit with his father, William Pollard of South Second avenue.

Miss Marion L. Clark of Norwich spent the weekend with Mr. Mrs. Walter W. Kellner and family of Providence street.

About 100 people attended the subscription dance, Saturday, evening at the Lisbon Community hall at Newent given under the auspices of the Lisbon Community club. Modern and old fashioned dances were enjoyed. The Vincent-D'Atri's orchestra played for the dancing. The committee in charge served refreshments of apple pie, pumpkin, soda, ice cream and coffee.

RECEIVED LETTER BROUGHT NORTH BY COL. LINDBERGH

One of the few in this section to receive a letter brought north by Colonel Charles Lindbergh from Panama on the new Pan-American air mail route, was Mrs. H. Patrick Gavan of New London, formerly of Norwich and daughter of Mrs. Ida Erickson.

The letter was sent by Mrs. Gavan's husband who is in Panama with the U. S. fleet.

Theatre Party

The student nurses of the W. W. Backus hospital enjoyed a theatre party in New London Thursday. The trip was made in automobiles provided by the motor corps of the Ladies auxiliary of the hospital. Mrs. Samue. Smiley was in charge of the arrangements.

Here Is Secret Of Skin Beauty

A wonderful discovery is the new French process which gives MELLO-GLO Face Powder its unparalleled smoothness and makes it stay on longer. The purest powder made—its color is tested. Never gives a pastry or flaky look! Will not irritate or clog the pores! Its youthful bloom stays on longer. Remember the name — MELLO-GLO. The Porteous & Mitchell Co.

DR. HUGH B. CAMPBELL TO HEAD CHAMBER OF COMMERCE CAMPAIGN

Dr. Hugh B. Campbell, superintendent of Uncas-on-Thames, has accepted the general chairmanship of the Norwich chamber of commerce expansion campaign, it was announced Monday evening by Joseph C. Worth, president of the chamber. Frank R. Murdy, superintendent of the Metropolitan Life Insurance company, has taken the appointment as commanding ace of the large team organization, and F. Russell Smith, president and manager of the Troy laundry, has accepted the chairmanship of the activities fund committee.

This movement, preliminary preparation for which has been under way at the chamber offices for the past week, will cover the period of the next three weeks and is for the purpose of placing the organization behind a greatly expanded programme with an enlarged membership and budget. The program includes such major items as a modern airport for Norwich, a plan for industrial development, a manufacturers' cooperative committee, conventions and community publicity, tourist trade, wholesale trade expansion, retail trade survey, and more extensive cultivation of Norwich's trading territory.

After a thorough analysis, the directors of the chamber have announced a minimum annual budget of $20,000 will be needed to adequately finance the work of the organization. This budget will be financed through individual memberships at $25 each, and subscriptions to an activities fund by the larger interests in the community.

Plural membership subscriptions will be eliminated and the activities fund set up to take their place.

Mr. Murdy will immediately appoint the leaders of his divisions of the team organization. A campaign executive committee is being formed by Dr. Campbell to serve with him in directing the policies of the movement. Mr. Smith will be ready to announce the members of his activities fund committee within the next day or two.

In accepting the position as chairman, Dr. Campbell said, "I am very busy with the affairs of my institution, but I have the feeling that it is the duty of business and professional men to give some of their time and their effort to community movements like the present one.

"A chamber of commerce is necessary to the discovery and the carrying through of community needs and programs. It is hard to think of a progressive city without one. It is a means ready at hand, a machine already set up, for the doing of many things that can be done in no other way.

"Indeed, it is the only agency I know about for the promotion of community interest in a city wide way. It is free from political or sectarian bias, it is unselfish and tireless in the carrying on of civic affairs.

"The programme to the carrying through of which the present expansion movement is directed, is practical, workable and must meet the approval of the thinking and progressive citizen. I think it is of sufficient weight to demand the effort, for at least a little while, of people who believe in their city and its future."

"It is my notion," said Mr. Smith in a statement Monday relative to his work on the expansion campaign, that we of Norwich have tried to run a high class chamber of commerce on a tramp's income.

"We don't expect to get $12 pair of shoes for two sixty-five, but we expect a result getting civic-commercial organization to operate on an income that will get by on postage stamps and a stenographer's wages.

"One of the things that appeals to me in the present expansion campaign is that we are now talking in figures of such a size as to give us confidence that our chamber of commerce will be actually able to give us even a much finer service than it has already.

"I also believe that a man's faith in the future of his community, and his own future in his community is measured by the time and money he invests in a civic body like the chamber of commerce. If this organization is backed up with sufficient man power and money power, it can produce results in Norwich as tangible as those produced in other cities by like bodies.

"There is a tremendous competition constantly going on among American cities for commercial and industrial advantage, and the community that is content to sit by and let things drift, will usually end by seeing things all drift by it.

"A man can't succeed by wishing and hoping. He gets on by planning and sweating, and a city is only a collection of men. So I think the same thing applies to that."

WASHINGTON'S PRAYER GIVEN TO SAM'L HUNTINGTON SCHOOL

Of special interest at the present time is a recent gift from the Wednesday Afternoon club to the Samuel Huntington school at Norwich Town. It is an illuminated copy of Washington's Prayer at Valley Forge, as follows: Washington's Prayer for America—Almighty God: We make our earnest prayer that Thou wilt keep the United States in Thy holy protection; that Thou wilt incline the hearts of the citizens to cultivate a spirit of subordination and obedience to government; and entertain a brotherly affection and love for one another and for their fellow citizens of the United States at large.

And finally that Thou wilt most graciously be pleased to dispose us all to do justice, to love mercy, and to demean ourselves with that charity, humility and pacific temper of mind which were the characteristics of the Divine Author of our blessed religion, and without a humble imitation of whose example in these things we can never hope to be a happy nation. Grant our supplication, we beseech Thee, through Jesus Christ our Lord. Amen.

W. Herbert Burk in his "Washington's Prayer" 1907 writes:

The story of Washington's Prayer at Valley Forge is familiar to all Americans. It is woven into the web and woof of the historic tapestry of the school child mind illuminated by the well-known picture of the scene painted by Henry Brueckner. * * * Without the due appreciation of Washington's prayerful spirit I believe no one can really understand the man. Of that spirit we have ample proof in the testimony of those who knew him in the flesh and in the testimony of his own letters and official documents.

The prayer at Valley Forge is not an isolated act, unrelated to the rest of his life. Best known perhaps, of his acts of devotion this but illuminates the others less understood and turns our eyes to the man's secret source of strength and hopefulness, confidence and sincerity."

Manager Hanigan Leaving

Harold F. Hanigan, manager of the Wauregan hotel for over three years, one of the Knott chain, will this week be transferred to manage a larger hotel probably in New York. Mr. Hanigan will be succeeded by Edward McKnight, who has been assistant manager of the hotel for almost five years. Mr. and Mrs. Hanigan are expected to leave for New York city the early part of this week.

MAJ. GENERAL MALONE HAS HAD REMARKABLE CAREER

General Paul B. Malone, who is to be the principal speaker at the patriotic and civic dinner to be held Tuesday evening at the Wauregan hotel under the auspices of the Norwich chamber of commerce, has had a remarkable career as a fighter as well as an orator. The rank of Major General was conferred on him June 27, 1928.

General Malone was born in Middletown, N. Y., May 8, 1872, and was appointed to the U. S. Military academy from that state in 1890. Upon graduation from West Point in 1894 he was commissioned a second lieutenant and assigned to the 13th U. S. infantry with which he served at Fort Supply, Oklahoma; Fort Niagra and Fort Porter, until the outbreak of the Spanish-American War.

He was promoted to the grade of first lieutenant in April 1898 and served throughout the campaign of Santiago de Cuba as a staff officer of the third brigade. After his return from Cuba he served at Fort Porter, until the spring of 1899 when he left for the Philippine Islands with the 13th U. S. infantry. He served in the Philippines for two years participating in numerous engagements during the Philippine insurrection.

He was promoted to the grade of captain in February 1901 and returned to the United States in July of the same year for duty as instructor in the department of chemistry of the U. S. military academy, where he remained for four years. He then served with the 27th U. S. infantry at Fort Sheridan Illinois, until October 1906 when he was sent to Cuba with the army of Cuban pacification with which he served in turn as commander of the headquarters guard, provost marshal and judge advocate general. Upon his return to the United States in 1908 he was ordered to Fort Leavenworth, Kansas, for two years as a student officer at the army school of the line and the army staff college. He rejoined the 27th U. S. infantry at Fort Sheridan, Illinois in September 1910, where he served until detailed for a brief period with the National Guard of Kentucky.

His name was upon the initial general staff eligible list and in March 1911 he was detailed to the general staff corps and ordered to Washington, D. C., for duty. In 1912 he attended maneuvers of the German, French and British armies. In 1913 he was ordered to Hawaii for duty with the 2nd U. S. infantry, where he remained for three years. He returned to the United States in June 1916 and, having reached the grade of major, commanded a battalion of the 13th U. S. infantry at Eagle Pass, Texas, until appointed chief of staff of the Eagle Pass district, on which duty he remained until January 1917. He was then ordered to duty at the headquarters of the Central Department in Chicago, Illinois where he was in charge of citizens' training camp activities until July 1917 when, having been promoted to the grade of lieutenant colonel, he left for France for duty at general headquarters with the operations section of the general staff.

He was promoted to the temporary grade of colonel in August 1917 and became chief of the training section of the general staff, on which duty he remained until February 1918. He then joined the 23rd U. S. infantry of the Second division, which he commanded in the Toulon-Troyon sector south of Verdun; in the sector northwest of Chateau-Thierry during the Aisne-Marne defensive, including the capture of Vaux; and in the Aisne-Marne offensive south of Soissons. In August 1918 he was assigned to command the tenth brigade of the fifth division which he led in the St. Mihiel offensive and in the Meuse-Argonne offensive, including the forcing of the Meuse river and capture of the high ground to the east of the Meuse.

He was appointed a permanent brigadier general in April 1922 and in December of that year was ordered to Ft. Sam Houston as commanding general of the Second division. In February 1925 he was ordered to Fort Sheridan, Illinois to command the Twelfth infantry brigade, and subsequently assumed command of the Sixth Corps area, on which duty he remains at the present time.

PATRIOTIC SERVICE AT THE LOCAL Y. M. C. A.

A patriotic service Sunday afternoon at the Norwich Y. M. C. A. drew an attendance of 200 or more. After the prayer several patriotic slides were shown and "America" was sung with enthusiasm.

The eight reel feature moving picture titled, "Old Ironsides" was shown. During the service General Secretary Edwin Hill gave a brief talk speaking in part as follows:

"I want to speak a brief message on the thought of "Sacrifice."

We read in the scripture that "except a grain of wheat fall into the ground and die, it abideth alone." About everything that we have that is worth while has entailed sacrifice on the part of somebody. Who gave us our birth? Our mothers, and my, what sacrifice it has meant; oftimes it has meant death. Who gave us the science and medicine we have that we may cure our ailments? Many who have through the years, paid a big price in sacrifice. Who discovered our America? Columbus and his brave followers. We cannot measure their sacrifice. How has our country been preserved? You know, by the great sacrifices of many who have gone before us. We owe a great debt of gratitude to those who preserved our democracy by the way of the World war.

Finally, what do we owe to the great Son of God, Jesus Christ? Behold, how He sacrificed. He permitted cruel men to nail Him to the cross, that we might have a chance; that we might have salvation. It is well at times to think of Jesus, hanging there, bleeding there and dying there, and all that we might have a chance. Let us live so as to be worthy of the many sacrifices made in our behalf.

WILL REPRESENT W. R. C. AT PATRIOTIC DINNER

Sedgwick Woman's Relief corps No 16 held a whist and pinochle party at Buckingham Memorial Friday. The first prize in whist was won by Mrs. Lillian Brewster while the second went to Mrs. Rose Graham. In pinochle Mrs. Gertrude Tootil won first and Mrs. Viny Wilson second. Invitation was received from W. W. Perkins Woman's Relief corps, No. 18 of New London to a supper and entertainment today (Tuesday), there will be a meeting at 2.30 o'clock and supper at 6 o'clock. Mrs. D. Louise Atterbury, department patriotic instructor W. R. C., Mrs. Althea Brown, president of Sedgwick Relief corps and Mrs. Grace Fowler, patriotic instructor of Sedgwick corps have been appointed to represent the corps at the civic and patriotic banquet at the Wauregan hotel this (Tuesday) evening.

A child's rattle shaped like a hedgehog was unearthed in the ruined city of Kish and is said to date back to about 500 B. C.

NOTED SOCIAL WORKER WELFARE LUNCHEON SPEAKER

Bird S. Coler of New York, noted social worker, gave the principal address at the child welfare luncheon Monday noon at the Wauregan hotel under the auspices of the Norwich League of Women Voters. Over 200 persons attended the meeting, which was opened by Miss Alff Stephens, president of the league, who then turned the chair over to Mrs. Edwin W. Higgins, in charge of the program.

Among the prominent guests present were Lieut. Gov. Ernest E. Rogers of New London, Miss Mary Buckley, president of the Connecticut State League of Women Voters; Judge Roath of New Haven, Kenneth Messinger, head of the state bureau of child welfare, George Aylsworth, head of the junior republic and Mrs. Aylsworth, State Commissioner Baxter of the state prison commission and Mrs. Baxter, Mrs. Rosemary Anderson of New London, Miss Elva Tyler of New London, Mrs. George S. Palmer, county chairman of the League of Woman voters, Mrs. Percy Walden, Mrs. Cook, Mayor Lee Roy Robbins and Judge Whitaker of New Haven.

Mrs. Higgins introduced as the first speaker, Lieut. Gov. Ernest E. Rogers, who complimented the women on their excellent tournout. After referring to them as "as fine a group of women as you can find anywhere," Lieut. Gov. Rogers spoke of the child welfare work being accomplished by the state and Mrs. Frank A. Mitchell, of Norwich, an active member of the board.

Mrs. Higgins introduced as the next speaker, Judge Whitaker of New Haven, who spoke on the juvenile courts of that city, which works under the power vested in it under the act of 1921, general assembly, after which Kenneth Messinger, head of the bureau, outlined the workings of the state bureau of child welfare and its proposed legislation at this session of the general assembly.

In her talk Miss Mary Buckley of Hartford, president of the state organization of League of Women Voters, told of the non-partisan organization of the League of Women Voters and spoke of the legislation advocated by the league.

Frank E. Jaynes, educational director of the expansion program of the Norwich chamber of commerce, spoke of the modern chamber of commerce in American cities, which is interested in every phase of community welfare including the welfare of children and exemplified in the work of such organizations for more parks and better playgrounds and recreational facilities. He referred to the expansion program of the local program in which it is proposed to give every attention to every outstanding need in the community.

The final speaker on the program, Bird S. Coler, in his opening remarks, stressed the importance of maintenance of the family. He said that all child welfare reverts to the spiritual background of the family—one man, one wife—and the children must be the connecting link of the family and home.

The commissioner gave a very interesting account of the numerous charities that are being carried on in New York city and gave the highest praise to the denominational civic and charitable institutions, praising them for giving the work in hand it proper attention. The commissioner pointed out three kinds of social workers, one is the social worker who has material interest, profiting by the work she is doing. The second is the denominational worker who is spiritually interested in the social work which she is doing and the third is the paid social worker, who performs her work in a trained and scientific manner. The speaker pointed out that if the men and women who give a lot of their money for charitable and social work, would know what they are about, to whom they are to intrust the money which they give, and to what purposes it is to be applied, the first of the three mentioned social workers—the material one—would be eliminated for the best interest of social work. The speaker also said that New York long passed the legislative stages which are being advocated in Connecticut in the interests of child welfare and that all the laws which have been mentioned by the previous speakers relating to child welfare in Connecticut ought to be passed as they are of the best interests of the communities and the state. In praising the Jewish Federation, the Catholic Federation and Protestant Federation for the tremendous amount of charitable and welfare work which they are doing in New York, Mr. Coler said that they are especially to be commended for accomplishing their task without selfishness and with entire cooperation, working in unison—without any sectarian purposes and that in their work there is no proselyting or any other creed distinction but it is only humanity which is the goal.

Preceding the meeting, a reception was held in the lobby of the hotel. The following were in the receiving line: Miss Alff Stephens president of the Norwich League of Women Voters; Miss Elizabeth B. Huntington, Miss Betsey Mitchell, Mrs. Roderick F Sullivan, Mrs. James Roantree, Mrs. Allen L. Brand, Miss Wyman and Mrs. Edwin W. Higgins, vice presidents of the league.

The ushres were Miss Marion Briggs, Miss Constance Leached, Mrs. Russell Smith, Mrs. E. Wallace, Mrs. Flint Brayton, and Mrs. Walter T. Camp.

SENT LETTER BY NEW PANAMA AIR MAIL

Miss Natalie Holden of Pine street is one of the first Norwich people to make use of the new air mail route to the Panama Canal zone established by Col. Lindbergh. Miss Holden wrote to her aunt, Mrs. Edith Holden Degenaar at Pedro Miguel, who is very ill. The letter was one of those taken by Colonel Lindbergh on his outward trip. An answer was brought back by the colonel on his return trip. The trip from Norwich to Pedro Miguel and return took 14 days while under the old way it would have taken about 28 days.

Sure Way to Stop Coughing

This Prescription Relieves Almost Instantly.

Coughing is usually due to causes which patent medicines and cough syrups do not reach. However, Thoxine, a famous doctor's prescription relieves coughing with the very first swallow. It works on an entirely different theory, has a double action, relives the irritation and goes direct to the internal cause.

Unlike most cough medicines, Thoxine contains no chloroform, dope, or other harmful drugs. Safe for the whole family. Also excellent for sore throat. Quick relief guaranteed or your money back. 35c, 60c, and $1.00. Sold by the Lee and Osgood Drug Co., and all other good drug stores.

SUPERIOR COURT CASES ASSIGNED FOR TRIAL

Cases have been assigned for trial in the Superior Court as follows:

Tuesday, Feb. 19—George Floyd Stewart, et al., v. Charles L. Stewart, exr., et al. Carlevale v. Federal Union Insurance Co. of Chicago. Carlevale v. Homestead Fire Insurance Co. of Baltimore. Carlevale v. Victory Insurance Co. of Philadelphia.

Tuesday, Feb. 26—Stewart v. Land. Stewart v. Land. Staples & Bell, Inc. v. Jacobson. Smith, et ux., v. Ferguson. Nichols v. Kopp. Startz, admrx v. Dodd, et al. Gertrude L. Startz v. Dodd, et al.

Tuesday, March 5—Morisini vs. Davis. Morisini v. Davis. Benson v. Dyson. Card, admx., et al., v. town of Stonington.

Tuesday, March 12—Hargey, admx. v. Hoch, et al. Onuparik v. Hoch, et al. Bale v. Jones. Daniel Petrosky v. Consolidated Rendering Co. Michael Petrosky v. Consolidated Rendering Co. Foreder v. New London Fruit & Produce Co.

Tuesday, March 19—Standard Garage Co. v. Pantalis.

RECEIVED AIR MAIL LETTER CARRIED BY LINDBERGH

Mr. and Mrs. Anthony J. Bernard of number 565 Boswell avenue have received an air mail letter carried by Col. Charles A. Lindbergh when he inaugurated the air mail route between Miami, Fla., and the Canal Zone. The letter, which came from Paul Brown, a sailor stationed at Coco Solo, C. Z., and formerly at the submarine base, Groton, required 27 cents postage and was postmarked at Cristobal, C. Z. The letter bears a large inscription, First Air Mail Letter.

Father and Son Improving

Charles Cochrane and son, Charles Cochrane, Jr., of number 23 Bentley avenue, are rapidly improving after two weeks' illness with double pneumonia.

A soft answer seldom fails to impress soft people.

DANDRUFF

AND FALLING HAIR

Millions use Lucky Tiger for scalp troubles and White-Fox for skin ailments. Both sold under Money-Back Guarantee. Barbers or druggists. LUCKY TIGER

THE PORTEOUS & MITCHELL CO

Our Daily Special

ONE DAY ONLY—TUESDAY

Imported Rose Colored

Spiral Optic Stemware at $6 doz

Regularly Retailing at $12.00 dozen

"Imported "Theresienthal" Spiral Optic Stemware, genuine rose colored, beautiful San Marino Pattern, clear crystal footed, in an excellent quality of thin blown glass. Your choice of

FOOTED TALL FRUIT CUPS
FOOTED SHERBETS
GOBLETS

An attractive offering, which can be purchased on the open stock plan, i. e., one piece to as many pieces as desired, from our regular stock and regularly retails at $12.00 dozen.

DAILY SPECIAL PRICE, doz.... $6.00

ON SALE TUESDAY ONLY

NO MAIL OR TELEPHONE ORDERS

A&P

"WHERE ECONOMY RULES"

WATCH FOR THE OPENING OF OUR

New Meat Market

—AT—

14 Franklin St., Norwich

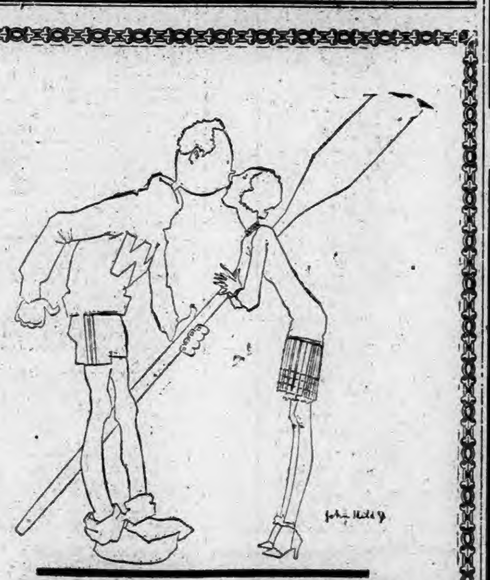

WIN IN A WALK-OVER

SMITH'S

Shoe Store

8 Shetucket Street

For your Health's sake get the habit of eating

AMERICA'S GREATEST HEALTH CANDY

Hildreth's Original and Only

Velvet

MOLASSES CANDY

Pure, Delicious and Wholesome

Excellent for coughs and colds, soothes and clears the throat. Beneficial for those who smoke; will cleanse the mouth and teeth and purify the breath. An unequalled sweet for the family, especially children and elderly people. It will not stick to the teeth, can be chewed without teeth if held in the mouth to soften. A few pieces after meals aid digestion and act as a mild laxative.

SOLD AT POPULAR PRICES BY CONFECTIONERS, DRUGGISTS AND GROCERS ALSO BY THE FOLLOWING CHAIN STORES

A & P Food Stores
Cloverdale Stores
First National Stores
H. P. Hood & Sons Stores

Manufactured solely by H. L. Hildreth Co., 549-559 Albany St., Boston, Mass

Norwich Bulletin

1779 1929

VOL. LXXI—No. 44 POPULATION 30,680 NORWICH, CONN., WEDNESDAY, FEBRUARY 20, 1929. TWELVE PAGES — 96 COLUMNS PRICE TWO CENTS

SENATE VOTES TO INCREASE MAXIMUM DRY LAW PENALTY

Passed the Jones Bill, 65 to 18, Carrying $10,000 Fine or Imprisonment For Five Years, or Both—Passed an Amendment Declaring That Judges Should "Discriminate Between Casual or Slight Violations and Habitual Sales, or Attempts to Commercialize Violations of the Prohibition Law"—Senator Bingham Proposed to Exempt First Offenders From the Imposition of the Maximum Penalties, But the Senate Voted Him Down 51 to 33—Senator Bruce, Maryland, Declared "I Wish to Pronounce a Curse on This Bill With My Last Dying Breath."

WASHINGTON, Feb. 19—(AP)—First offenders along with hardened violators of the prohibition law would be liable to a maximum penalty of a fine of $10,000 or five years in prison or both under a bill passed by the senate today and sent to the house.

By a vote of 65 to 18 the senate approved the measure introduced by Senator Jones, republican, Washington, after several days of debate celebrated by a clash of views between Borah of Idaho, and Reed of Missouri on the dry question.

The proposal to increase the maximum penalty in such a way as to make them applicable to first offenders was attacked by many senators as too drastic but the majority of the senate decided such a step necessary to help enforce the prohibition laws more effectively.

In raising the penalty so as to include first offenders, the senate softened the blow by approving a provision in the bill which declares it to be the sense of the senate that judges, when imposing sentences "should discriminate between casual or slight violations and habitual sales of intoxicating liquor or attempts to commercialize violations of the prohibition law."

Before the bill was passed Senator Bingham, republican, Connecticut, proposed to exempt first offenders from the imposition of the maximum penalties but the senate voted him down, 51 to 31.

On the final ballot 36 republicans joined with 29 democrats in support of the measure while five republicans and 13 democrats were registered against it. Among those voting for the bill was Senator Borah, who in a speech yesterday demanded stricter law enforcement. Senator Reed of Missouri, who had directed a scathing attack upon prohibition, voted against the measure.

The bill did not affect minimum penalties already incorporated in the Volstead act. Under the present law the maximum penalty is a fine of $1,000 or six months imprisonment, or both, for first offenses, and $2,000 fine with five years imprisonment for subsequent offenses. The minimum sentence a judge may at present impose is none at all for first offenders and a fine of $200, with imprisonment of one month for second or subsequent offenders.

Practically all of the debate was concerned with the discrimination between minor offense, such as carrying a pint of liquor to a friend, and the activities of the big bootleggers. Supporters of the measure contended that judges would use their discretion in meting out sentences.

Opponents claimed the bill would give partial and prejudiced judges too much latitude and might result in sending comparatively innocent young men to prison for long terms.

Just before the final vote had been taken and immediately after Senator Bingham's proposal to exempt first offenders from the maximum penalties had been rejected, Senator Bruce, democrat, Maryland, who retires March 4, declared "I wish to pronounce a curse on this bill with my last dying breath."

"It is another step in the march of tyranny," he asserted, "by marking out all distinction between first and subsequent offenses."

Senator Jones described his bill as one directed primarily at the big bootlegger. The measure was supported by the prohibition bureau and by Mrs. Mabel Walker Willebrandt, assistant attorney general in charge of prohibition cases in the department of justice.

MAN IDENTIFIED AS THE BOSTON SUBWAY SLASHER

BOSTON, Feb. 19—(AP)—Angelo Lattianza, of East Boston, tonight was charged with assault and battery with a sharp instrument after Mrs. Marie Picarra had identified him as the man who slashed her clothing in a subway train last week. Mrs. Picarra picked Lattianza out of a police line-up today after he had been arrested as a suspect in the series of attacks upon women in crowded subway trains by a "slasher."

None of the dozen women attacked have been injured although their clothing was slit with a knife. Two previous suspects were arrested without bringing an end to the series of attacks. Miss Adelaide Getchell, of Charlestown, another woman called in by police today, said Lattianza was not the man who attacked her last week. Mrs. Picarra however, was positive in her identification, according to police.

Lattianza protested his innocence throughout the day, declaring it was a case of mistaken identity. He will be arraigned tomorrow.

OPINION DIFFERS ON THE SUICIDE OF CROWE

NEW YORK, Feb. 19—(AP)—A quarter of a century ago when Pat Crowe was a train robber, and when he kidnapped Edward A. Cudahy, Jr., there may very well have been rewards offered for his capture—"dead or alive."

And though there's no reward out for him now that's just what Pat Crowe was today—dead or alive—but there was a difference of official opinion as to which.

Police in Buffalo, N. Y., insisted that a man who committed suicide there was Pat Crowe. But New York city police were equally convinced that a man they talked to today was Pat Crowe.

Buffalo police who arrested the former bad man several years ago for drunkenness identified the suicide. They recalled that Pat Crowe wore felt insoles in his shoes. Such soles were found in the foot wear of the dead man.

LINDBERGH TO TAKE OFF ON INSPECTION FLIGHT

NEW YORK, Feb. 19—(AP)—The transcontinental air transport announced tonight that Col. Charles A. Lindbergh would take off tomorrow morning for an inspection flight over the air transports proposed course to the west coast.

Col. Lindbergh arrived here last night after making an inaugural air mail flight to Panama for the Pan-American Airways of which he is technical advisor, he is chairman of the technical committee of T. A. T.

Today he went down the bay and met his mother who was returning from several months teaching in Constantinople.

SEEKING INFORMATION TO DECREASE UNEMPLOYMENT

MIAMI, Fla., Feb. 19—(AP)—A potential clearing house of information, intended to decrease unemployment, was discussed at the meeting here today of the American Federation of Labor's executive council.

The clearing house was seen by members of the council as a cushion to help men thrown out of employment, and it was indicated that federal aid may be sought in its establishment and operation.

"We feel that unemployment has reached the point where some agency should help men temporarily unemployed to find work for which they are fitted," said William Green president of the federation and chairman of the council.

FORCED DOWN BY ICE ON WINGS OF HIS PLANE

HARTFORD, Feb. 19—(AP)—Ice which formed on the wings of his plane when he ran into a snowstorm forced Pilot Henry Tallman, of the Colonial Air Transport, Inc., to come down at Dudley field, Webster, Mass., tonight and the mail which he was carrying from Boston to Hartford and New York was put aboard a train.

Charles F. Wheelock, district manager of the Colonial, said that Tallman, whose home is in Ridgeway N. J., landed without any difficulty. Mr. Wheelock explained that it was not an unexpected emergency landing in that Tallman was not taken unawares but decided that it would be best to abandon the trip.

The postoffice here received word at 8 p. m., from Tallman that he had come down, and half an hour later, Charles Wright, of the L. and H. Aircraft company, who is under contract to carry the mail in emergencies, took off from Brainard field for New York with matter sent through the local office.

SELECTING JURY FOR EDEL MURDER CASE

NEW YORK, Feb. 19—(AP)—A background of Broadway glitter appeared today at the opening of the trial of Frederick W. Edel, a waiter, accused of the murder of Emma Harrington, an actress, in her apartment here on December 23, 1927.

Night clubs were mentioned in the examination of each prospective juror, and two men were excused, one when he expressed prejudice against night clubs and the other when he said he was prejudiced against the proprietors of such resorts. Five jurymen had been selected when general sessions court was adjourned for the day.

During his questioning, Alexander I. Rorke of counsel for the defense asked prospective jurymen if they had any acquaintances among actors and whether they knew any members of the Lambs or Friars clubs. He also inquired whether they were prejudiced against frequenters of night clubs.

MOTHER AND DAUGHTER RESCUED BY FIREMEN

WINCHESTER, Mass., Feb. 19—(AP)—Mrs. George French, of Arlington, and her daughter, Doris, were rescued by firemen from under the ice of Mystic lake here tonight after their automobile had collided with that of a hit and run driver.

The women were driving on the shore of the lake. They collided with another car and theirs skidded through a stone wall, down a steep embankment and plunged through the ice on the lake.

The front of the car, including the driver's seat in which the women were sitting, was submerged but the rear remained out of water. Residents aroused by the women's screams called the fire department.

After receiving first aid treatment, the women were sent home.

INQUEST IN THE JACKSON CASE TO BE HELD NEXT WEEK

WILLIMANTIC, Feb. 19—Coroner Arthur T. Bill announced today that he would resume his inquest into the murder of County Detective William E. Jackson, of this city, next week. He did not make known the day. He added that Miss Juanita Jackson would be recalled to be questioned further. When the inquest is resumed the principal witnesses will be the three investigators: County Detective Edward J. Hickey, of Hartford, Police Officer Arthur Hurley, of this city, and Special Officer Rowe H. Wheeler, of Monson, Mass.

CABLED PARAGRAPHS

BUCHAREST, Feb. 19—(AP)—All except two men of the crew of the Rumanian oil tanker Palpetro were lost when the vessel foundered in the sea of Marmora.

STOCKHOLM, Feb. 19—(AP)—A consignment of 300 live Swedish reindeer, the larged number ever exported at one time, has been shipped to Canada through a Norwegian port.

MADRID, Feb. 19—(AP)—The Spanish cabinet, with Premier Primo de Rivera presiding ratified the adherence of Spain to the Kellogg pact for renunciation of war. The treaty now goes to King Alfonso for his approval.

BERLIN, Feb. 19—(AP)—Leon Trotzky, exiled Bolshevik leader, today appealed directly to Paul Loebe, president of the reichstag, for permission to enter Germany. Herr Loebe received a telegram dated from Pera, the suburban site of the foreign quarter in Constantinople.

VATICAN CITY, Feb. 19—(AP)—International Rotary is about to be given a clean bill of health by the authorities of the holy see. Reliably informed circles of the vatican tonight said that this reversal of a former ruling was largely due to the favorable impression created by I. D. Sutton of Tampico, Mexico, who is president of the international organization.

TWO MEN HELD FOR OPERATING BIG STILL

(Special to The Bulletin.

WILLIMANTIC, Feb. 19—Following the discovery of a mammoth liquor plant that had exploded Monday morning on the Charles Saunders place just over the Andover line in the town of Bolton, a raid was staged on the place by Chief Stanton L. Briggs and Agent Harry W. Avery, of the federal prohibition department, assisted by Former Deputy Sheriff Allison L. Frink, of Andover. The officers waited on the road, leading from the Hartford-Willimantic highway to the Saunders place which was formerly known as the Bailey place. The Saunders place is the only farm on the Bailey road. A car was seen leaving the farm and, when halted by the officers proved to contain three passengers, two of whom were Frank Hooey, 29, who has been caretaker of the place, and Charles Saunders, 46, of Manchester Green, owner of the farm. The driver of the car was a friend of the two men. The officers returned with the men to the farm and a search of the house revealed a storeroom in which were found 1,200 one-gallon tins that had been shipped in bales and were still intact. Contraband liquor was not found but it was planned to resume the search by daylight. According to the officers the huge still had a capacity of turning out about 1,000 gallons of liquor every 24 hours. The presence of considerable charcoal in vats indicated that the liquor was made by purifying denatured alcohol received in 50-gallon drums. Saunders claimed that he had no knowledge of the still in the barn and that Jan. 12, last, he had rented the place for $25 a month to one Frank Cobrello, who with a fellow Italian, Hooey, had been the occupant of the place.

Hooey, who also disclaimed any knowledge that liquor was being manufactured in the barn, had a pint of raw liquor in his possession when searched at police headquarters where he and Saunders were taken. The two men were lodged in the cell-room awaiting further investigation.

Under questioning Hooey admitted that he had been engaged in making liquor sometime ago on a farm owned by Saunders in Columbia. He said that was his only experience with liquor-making.

COOLIDGE RECEIVING OCCUPATIONAL PROPOSALS

WASHINGTON, Feb. 19.—(AP)—President Coolidge continues to receive numerous proposals and suggestions for an occupation after his retirement from office but he as yet has made no definite decision as to what he will do. He tells those with propositions to offer that he is not in a position to give them a positive answer until after March 4.

The most recent proposal to reach the president is that he write syndicated articles for newspapers and magaines. Rumors that Mr. Coolidge was receiving offers of this kind have been given circulation within the last fortnight, based upon the fact that he had been visited by representatives of half a dozen organizations engaged in this field.

Upon leaving the white house, these representatives, however, consistently have declined to reveal their mission, and it only became known definitely today that their purpose was to interest Mr. Coolidge in writing as a future activity.

CHARGED WITH BREAKING, ENTERING AND LARCENY

BROCKTON, Mass., Feb. 19.—(AP)—Winthrop F. Shaw, son of a Bridgewater normal school professor and George H. Grinnell of this city were placed on probation for two years by Judge Frederick C. Broadhurst in superior court here today. They were charged with breaking and entering and larceny in 13 counts and pleaded guilty to the indictment.

Grinnell was also involved in a series of breaks, it was alleged, with Ruth E. Bolling, Brockton school girl, who was placed on probation last week.

GOV'T NEAR DEFEAT IN HOUSE OF COMMONS

LONDON, Feb. 19.—(AP)—The government was near defeat in the house of commons tonight through dissatisfaction of its own supporters over the question of compensation to loyalist supporters in the Free State whose properties had been destroyed or taken over. Prime Minister Stanley Baldwin was hurriedly summoned and saved the situation virtually throwing over Winston Churchill, chancellor of the exchequer, and L. C. S. Amery, secretary of state for the colonies.

INNOCENT MAN SOUGHT AS ESCAPED CONVICT

MARIETTA, Ohio, Feb. 19—(AP)—A man believed to be W. W. Young, who escaped from the Ohio penitentiary early today, was revealed late in the afternoon as an innocent traveler after he had been the object of an intensive hunt by 15 officers from Morgan and Washington counties.

The man was identified by the officers as a resident of the vicinity after they had spent more than three hours in the search.

Work Of Reparations Experts At Standstill

The French Decline to Take the Initiative Toward Any Change in the Present System.

PARIS, Feb. 19.—(AP)—The question of who is going to speak up first brought the work of the reparations experts to a momentary standstill.

The German delegates having put in their documents to show what in their judgment is the present actual economic situation in Germany do not seem disposed to go further. On the other hand, the French, who are the principal creditors of Germany in reparations, find no reason for taking the initiative toward any change in the present system of payments under the Dawes plan.

The result is that the experts are at a loss on a method of procedure for continuation of the conference.

Dr. Hjalmar Schacht, president of the reichsbank, and Sir Josiah Stamp, British delegate spent half the day as a sub-committee, elaborating a program which evidently failed to satisfy everyone since the full meeting of the experts today decided to add a Frenchman, an Italian and a Belgian to the sub-committee which was asked to try again.

It was inferred from the fact that there was no American on the sub-committee that the United States delegation prefers the most directly interested parties to decide these most important questions of organization.

Owen D. Young and J. P. Morgan are generally recognized here as interested only in the technical phases of the question. They are not involved in political angles, the latter which, however, cannot be eliminated without difficulty.

The French thesis in the present situation seems to be that the creditors of Germany have the right to payments under the Dawes plan which were fixed by the first expert committee and that if any changes are to be made in this the initiative must come from the debtor. The Germans on the other hand seem to hold that having set forth in full detail the economic situation of the reich, it is for the committee to draw its conclusions and to decide what the reich can pay and fix the annuities and total reparations accordingly. This thesis meets a stubborn attitude on the part of the Belgians who resist any idea of decreasing their share of reparations and on the part of the Italians who declare that they are not getting enough under the present system.

The final effort of the enlarged subcommittee is expected to bring forth some system under which the experts can go ahead.

FIVE PRISONERS ESCAPED FROM OHIO PENITENTIARY

COLUMBUS, Ohio, Feb. 19—(AP)—Five convicts, among them Pat McDermott, slayer of Don R. Mellett, Canton editor, and two other life term murderers, made a clean break from Ohio pentitentiary early today by sawing through cell bars and scaling one of the prison building with an improvised ladder made from mattresses.

Their dash for freedom was not discovered until several hours after they fled and they left scarcely a trace behind.

Search was being made for them in Ohio and surrounding states tonight but Warden P. E. Thomas found it nearly impossible to organize a definite hunt for there was no definite clew as to which direction they had taken.

Shortly before 7.30 this morning Don Bonzo, record clerk at the prison, was startled at the sight of the mattress ladder swinging in the wind from the roof of the record office. He quickly sounded an alarm and examination revealed the empty cells of the fugitive convicts.

Besides McDermott, these convicts escaped:

James A. Walton, 30, alias Walden, convicted of robbery in Cleveland.

W. W. Young, 40, serving life term for a murder in Washington county.

Mike Jacko, 21, serving life sentence for a Cleveland slaying.

Joe Russo, 26, alias Joseph Don Saurine, Cleveland robber.

ESCAPED CONVICTS WERE CAPTURED IN STONE QUARRY

COLUMBUS, Ohio, Feb. 19—(AP)—Pat McDermott and Mike Jacko, life term slayers who escaped from Ohio penitentiary here early today with three other convicts, were captured by suburban police in a stone quarry near Upper Arlington, a Columbus suburb, tonight. They were identified by penitentiary officials.

The men had not progressed more than five miles from the penitentiary in their approximately eighteen hours of freedom. They were returned to the penitentiary at once.

TWO MEN INJURED WHEN PLANE CRASHED

BIRMINGHAM, Ala., Feb. 19—(AP)—Steadman Gunning, announcer for Radio Station KWKH, of Shreveport, La., was perhaps fatally injured and Dan Leary, pilot, of Shreveport, escaped with minor hurts today, when the plane in which they had just taken off from the flying field here crashed into a house top.

Bill To Enforce Equal Rights For Negroes

Hearing on Measure to "Put Teeth" into the Statute in Connecticut — Yesterday's Legislative News.

AT THE CAPITOL, Hartford, Feb. 19—(AP)—Howard P. Drew, Negro, holder of the world's championship for the 100 yard dash and attorney of Hartford, appeared before the judiciary committee of the general assembly late today on behalf of a bill which would "put teeth" in the statute giving his race equal rights in this state with the white race.

The bill was the motif of a hearing which was perhaps the most interesting before any of the 12 committees which met this afternoon after the general assembly, following brief uneventful sessions, had adjourned.

The measure, entered by Senator Dennis, Hartford, democrat, provides that anyone refusing civil rights to a Negro, whether in a theatre, store, restaurant or other place, be fined up to $300, or imprisoned for a maximum of one year, or both, and that the "aggrieved" may collect, as forfeit, any amount between $25 and $300. Senator Dennis appeared, as the hearing opened, with an amendment striking out the words "barber shop" from the bill, thus exempting from the penalty all such businesses.

The hearing drew a dozen prominent Negro men and women and several prominent democrats and socialists, all of whom favored the bill. No opposition was recorded.

Negro speakers included Myra Logan, of the Hartford Y. W. C. A.; John Taylor, Old Hartford resident; and Mr Jones, of the Urban league. Senators O'Connor, of Waterbury, Hackett, of New Haven, Hart, of Bridgeport, Conroy, of Hartford.

Each of the speakers cited examples of discrimination and resulting grief and pain, and pointed to the existence in both New York and Massachusetts of acts on which the proposed statute amendment is based.

Tomorrow, the hall of the house will be turned over to the labor committee in the expectation of a fight between labor, as represented by the Connecti-

(Continued on Page Ten)

LENROOT DENIED HE HAD EVER BEEN A LOBBYIST

WASHINGTON, Feb. 19—(AP)—Appearing before a senate judiciary sub committee Irving Lenroot, former republican senator from Wisconsin and now a nominee for the court of customs appeals, today denied he had ever been a lobbyist since his retirement from congress two years ago.

Lenroot's denial was in reply to a question by Senator Borah, republican, of Idaho, the chairman of the subcommittee, and only member of it present. Borah said that newspapers had referred to Lenroot as a lobbyist at the time he apeared beefore the senate interstate commerce committee in opposition to the Walsh resolutions for investigation of the power utility companies.

"My regret is that I didn't sue those papers for libel," replied Lenroot. He said he considered appearance before a congressional committee as a lawyer in the same classification with appearance in court.

After the brief examination of Senator Borah concluded the hearing on Lenroot's nomination. He said he would defer a report to the judiciary committee until the other members of the sub committee—Steiwer, republican, Oregon and Neeley, democrat, West Virginia—had an opportunity to read the testimony.

JOHN J. PELLEY PRESIDENT OF NEW HAVEN ROAD

NEW HAVEN, Feb. 19—John J. Pelley, president of the Central of Georgia Railway, has been elected president of the New York, New Haven & Hartford Railroad company, succeeding the late E. J. Pearson, according to an announcement made today by the management of the New Haven company.

Mr. Pelley was elected at the last meeting of the directors, but public announcement was deferred until this noon. He will assume his new duties on March 1.

John J. Pelley was born at Anna Ill., May 1, 1878. After graduation from Anna high school he attended the University of Illinois, where he was engaged in special work.

He began his railway service as a station clerk for the Illipois Central Railroad at Anna in 1899 and continued with the Illinois Central for many years.

KILLED WHEN SHE STEPPED INTO PATH OF TROLLEY CAR

NEW HAVEN, Feb. 19—(AP)—Mrs Margaret Bohan, of this city, was killed today as she stepped into the path of a west-bound Derby trolley car. Identification was made by a tax bill in her pocketbook. A wrecking crew worked for 20 minutes to extricate the body, tying up traffic in the center of the city for an hour. Mrs. Bohan was about 60 years old and lived at 209 Kimberly avenue. She was identified by her husband at New Haven hospital.

50 PERSONS INJURED AS RESULT OF SHORT CIRCUIT IN HUDSON TUBE TRAIN

NEW YORK, Feb. 19—(AP)—Fifty persons were injured, four men and two women seriously, and 200 passengers were affected by smoke and fumes tonight when fire broke out in the first car of a New Jersey bound seven car Hudson Tube train, 1,000 feet west of the Christopher street station, in Manhattan.

Panic stricken passengers trampled one another in attempting to get off the stalled and smoke filled train. Most of them reached the Christopher street station through another train that was joined to the rear of the stalled train.

The train which caught fire was a local, bound for Journal Square, Jersey City, N. J., and carried about 1,000 homeward bound commuters.

A short circuit in the motor of the first car caused the fire and smoke from burning insulation was mingled with acid fumes from the storage batteries of the train. The lights went out when the short circuit occurred and illumination was furnished by two small emergency bulbs at each end of the cars.

When the passengers reached the street their faces were blackened from the smoke and many were bruised and bleeding from being trampled and struck.

Passengers said that the air was stifling in the first three cars and that many of them received cuts in breaking windows to permit the smoke and gases to escape.

BRIEF TELEGRAMS

The Connecticut Retail Merchants association will hold its annual meeting at the home club in Meriden on Thursday.

A gift of $200,000 from a donor whose name is withheld was announced by the Stamford branch of the Y. W. C. A.

The Argentine government has decided not to send a special mission to Washington to attend the inauguration of President-elect Hoover.

Mrs. Jane Lois Stiles Bevinea, widow of former Selectman Legrand Bevinea, Meriden, died at her home following an illness of pneumonia.

E. Irvine Rudd, of Glenbrook, was elected president of the Connecticut Society of Civil Engineers at its forty-fifth annual meeting in Hartford.

Alma Rubens, film actress, who has been suffering from a nervous condition and excessive use of narcotics, was returned to a private sanitarium.

Opposition to the proposed $235,000,000 merger of Financial and Industrial Securities corporation and the Goldman Sachs Trading corporation has been abandoned.

The New Departure Manufacturing company, announced at its Bristol office that large additions will be built early this year to its plants in Bristol and Meriden.

Rev. Dr. Alfred Sharp, former chairman of the Wesleyan conference, has been nominated as president of the National Free Church council. He is 72 years of age.

Charles L. Wood, Jr., 32, of Waterbury, was found dead in bed at his home yesterday afternoon, a gas tube leading from an open jet on the kitchen range to his bedroom.

Under the terms of a will Masonic bodies, patriotic organizations and churches are the beneficiaries of the estate of Eli C. Birdsey who died in Meriden on February 5.

Ten Danish military aeroplanes have been placed at the government's disposal to convey 60 members of the Danish lower house of the Danish parliament to Copenhagen.

William Russell, well known motion picture actor and husband of Helen Ferguson, also known on the stage and screen, died of pneumonia in Los Angeles. He had been ill less than a week.

An alien smuggling ring of considerable proportions was indicated in Nashville, by the testimony of Nicholas Anagnostopoulas, a Greek immigrant before a federal immigration inspector.

The Connecticut Society of Civil Engineers went on record as opposed to legislation which is expected to come up requiring engineers and architects in Connecticut to be licensed.

James M. Doran, U. S. commissioner of prohibition will give the second of a series of Dodge lectures at Yale university tonight speaking on "the problem and policy of prohibition."

An $8,000,000 endowment fund for Northwestern university is established by the will of the late Milton H. Wilson of Evanston, Ills., clothing manufacturer who died Feb. 10 at Pasadena, Calif.

Waldorf System, Inc., operating a restaurant chain, chiefly in New England states, cleared net profit of $981,947, equal to $2 a common share, against $1,024,289 or $2.17 a share, in 1927.

Buffalo police last night decided that the body of the man who shot himself Monday is not that of Pat Crowe, who daringly kidnaped Edward A. Cudahy, Jr., in Omaha a quarter of a century ago.

Gov. Doyle E. Carlton of Tallahassee, Fla., authorized extradition of Christopher E. Cullen of Weymouth, Mass., to Massachusetts where he is wanted for the alleged slaying of his bride of five days.

The thousands of tributes and messages of sympathy that have come either directly to the family of Melville E. Stone, or through the Associated Press, will be acknowledged formally at a later date.

The lake cargo coal cases, involving the authority of the interstate commerce commission to prohibit reduced rates by southern railroads on coal to lake ports, are under argument today in the supreme court.

A gift of $2,000,000 by the general education board of New York city for a new medical and pediatrics laboratory and a dispensary and service unit on the grounds of the New Haven hospital was announced.

Parents who send their children to neighborhood picture shows so that they may be free to play bridge were criticized by Carl E. Milliken, former governor of Maine, in addressing the Philomusian club in Philadelphia.

Counsel for the senate lands committee submitted a report expressing the opinion that there was insufficient evidence on which to base charges of fraud against the original lessees of the Salt Creek, Wyoming, oil field.

Dr. Charles L. Nichols, 78, president of the American Antiquarian society, died in his home in Worcester. He was born in this city in 1851 and was graduated from Brown university in 1872 and from Harvard Medical college in 1875.

General A. T. Goodwyn, commander-in-chief of the United Confederate veterans, announced that he had accepted an invitation for his staff to participate in the inauguration of Herbert Hoover as president of the United States.

The radio commission has received a communication from the secretariat of the league of nations through the state department announcing plans of the league to conduct short wave broadcast trials in March to the United States, South America, Japan and Australia.

Charges that investors had been "swindled out of $5,000,000 through a deliberate scheme" were made in New York by government counsel in opening the prosecution of the Locke brothers and seven others indicted with them on 65 counts of using the mails to defraud.

HOOVER INTENDS TO CONFER WITH PRESIDENT COOLIDGE

This Conference Constitutes One of the Principal Reasons For the Early Return of the President-Elect to the National Capital—Name of Senator Borah is Mentioned in Connection With the Attorney Generalship—Suggestion Made That Assistant Attorney General Donovan Would Be Made Secretary of War.

WASHINGTON, Feb. 19—(AP)—President-elect Hoover returned to Washington today from his Florida vacation with the intention of holding an early conference with President Coolidge from whom he will take over the reins of government on March 4.

Thus will be furnished another evidence of the continuity of the two republican administrations, with the next chief executive pledged to carry on the major policies of his predecessor to which he gave praise in his acceptance speech last August.

This conference constitutes one of the major reasons for the return of Mr. Hoover to the national capital 13 days in advance of his inauguration. There are others, of course, including conversations with a number of party leaders on a variety of subjects and the completion of the inaugural address.

Close friends of Mr. Hoover said today that in coming back here this far in advance of his induction into the presidency, the next chief executive was not running counter to precedent, but on the contrary was following precedent.

To support this contention they pointed out that the only two republican presidents to succeed republican presidents in the past half century had spent most of their time in Washington between election and inauguration days. These presidents were James A. Garfield and William Howard Taft.

The return of the president-elect revived cabinet discussion in Washington and brought forth some new speculation. There was a suggestion that instead of becoming secretary of state, Henry L. Stimson would be named attorney general and that William J. Donovan, now assistant to the attorney general, would be made secretary of war.

It was argued that Mr. Stimson was known as a driving prosecutor and consequently would fit well into the picture as the head of the prosecuting arm of the federal government. He already has served as secretary of war and it was not believed that he would be returned to that post.

Even before election there was conjecture regarding the selection of Mr. Donovan as attorney general, but in recent weeks his name had rather dropped out of the general cabinet discussions. However, he and Mr. Hoover are close personal friends and it is believed that while he might prefer the post of attorney general, the former commanding officer of New York's "Fighting 69th" would accept whatever assignment the next president might ask him to take.

The name of Senator Borah, of Idaho, also got back into the cabinet discussion in connection with the attorney generalship, but intimate friends of the Idaho senator declared he would not become a member of Mr. Hoover's official family, preferring to retain his position as chairman of the senate foreign relations committee.

CHANGES IN TARIFF ON SUNDRIES SUGGESTED

WASHINGTON, Feb. 19—(AP)—Changes in the tariff on such articles as carillons, violins, sponges and lead pencils, were suggested to the house ways and means committee today before it completed hearings on that section of the law covering sundries.

Tomorrow the committee will begin taking testimony on the last of the 17 schedules which make up the Fordney-McCumber act of 1922—that relating to the free list. More than 250 witnesses will appear on these items.

Continuing its consideration of administrative provisions, the committee today heard many recommendations voiced by witnesses representing churches and domestic bell makers.

S. W. Seery of the Meneely Bell Foundry company, of Baltimore, charged that those who appeared for the Park Avenue Baptist church, of New York, the University of Chicago and other institutions, and asked free entry for carillons, were an "organized band" desirous of creating a foreign monopoly. He said none of the institutions had inquired of his company whether it could fill their orders although it was ready to make carillons of any number and size of bells.

AVIATOR COSTES CRASHED FEW MILES OUTSIDE PARIS

PARIS, Feb. 19—(AP)—Dieudonne Costes, starting out in pursuit of his former comrade but present rival Joseph Le Brix, on an intended flight to Indo-China, today, crashed in Bondy Forest, a few miles outside of Paris. Costes' plane, "The Annam Dragon," was destroyed but he, his substitute pilot, Jacques Codos and his wireless operator, Edmond Belonte, escaped with scratches and a few torn ligaments. Their slogan had been to "save Hanoi, Indo-China, "within five days of Paris."

Le Brix took off yesterday in a plane called the "Marseilles-Indo-China." He was accompanied by Sergeant Major Antoine Paillard. They landed safely at Tunis, left there this morning and at last reports were winging their way past Bagdad enroute to India.

TWO BROTHERS WERE SENTENCED FOR BURGLARY

BRIDGEPORT, Feb. 19—(AP)—Leo and Arthur Landry, 27 and 28, brothers, of Revere, Mass., will spend three to four years in Weathersfield before they are returned to Massachusetts to finish an uncompleted prison term and to answer for having escaped from the Massachusetts state's prison, at Charlestown, Mass. The brothers appeared before Judge Alfred C. Baldwin, in criminal superior court today and pleaded guilty to charges of burglary and theft of an automobile.

On January 9, the brothers escaped from the Massachusetts prison and made their way to New Haven, where they stole an automobile. They drove to Norwalk and on the following night attempted to burglarize the Modern Grocery company in that city.

REPORT ON JUDGE'S ACCEPTANCE OF CHECK

SACRAMENTO, Calif., Feb. 19—(AP)—The committee appointed by the state legislature to investigate the acceptance by Judge Carlos S. Hardy, of Los Angeles, of a check for $2,500 from Aimee Semple McPherson, evangelist, tonight decided to report in favor of his impeachment. Announcement of the committee's decision was made by Walter J. Little, chairman.

PRISONER LEAPED FROM WINDOW OF N. Y. C. TRAIN

NEW YORK, Feb. 19—(AP)—Paul Pippin, 26, leaped from the window of a moving New York Central train and escaped here tonight as he was being brought from Dannemora prison, where he was serving a term for grand larceny, to be resentenced to a life term.

"BUGS" MORAN SLIPPED OUT OF CHICAGO SUNDAY

CHICAGO, Feb. 19—(AP)—The Herald and Examiner said tonight that George "Bugs" Moran, seven of whose followers were slain by a firing squad of gangsters last Thursday, quietly slipped out of Chicago shortly after [illegible]

REVOKING PROXIES GIVEN ROCKEFELLER, JR.

CHICAGO, Feb. 19—(AP)—Thousands of proxies given John D. Rockefeller, Jr., in his fight to oust Colonel Robert W. Stewart as chairman of the board of directors of the Standard Oil company of Indiana, have been revoked, the stockholders protective committee announced today.

The committee was formed to aid Colonel Stewart who refused to comply with Mr. Rockefeller's request to resign.

A misunderstanding of the situation caused a great number of proxies to be given Rockefeller, Jr., the committee claimed, and revocations for these have since been received by the Stewart interests.

The assertion was made in a reply to a statement by Winthrop W. Aldrich that the Rockefeller interests now have proxies representing more than 53 per cent. of the stock.

"Mr. Aldrich persists in counting his chickens before they are hatched," the committee said. "We now have a large majority of the stockholders and are rapidly nearing a working majority of the stock."

EXPECT SOON TO CLARIFY CHICAGO GANGSTER MASSACRE

CHICAGO, Feb. 19—(AP)—William W. Russell, commissioner of police, announced today he believed the St. Valentine's day massacre would be cleared up soon and Coroner Herman N. Bundesen revealed he had received death threats which he attributed to his activity in trying to solve the mystery.

Commissioner Russell said the police had information which led him to believe the names of the slayers of the seven members of the George "Bugs" Moran gang would soon be known. He added, "the lid is on Chicago to stay," in referring to orders to stop the selling and traffic in liquor.

The commissioner hotly denied the police drive against liquor was to be discontinued as soon as excitement over the killings died down, declaring that "the police are tired of taking the blame for everything" and intended to "keep the town closed up."

FOUR-YEAR-OLD SAN FRANCISCO GIRL KIDNAPPED

SAN FRANCISCO, Feb. 19—(AP)—Baffled by conflicting clues in their efforts to solve the disappearance of 4-year-old Doris Smith-Murphy, police tonight concentrated on a search for the writer of mysterious letters purporting to be from the child's kidnapper.

Another of the letters, which Mr. and Mrs. Edward J. Murphy, the child's foster father and her mother, have received at intervals by mail since Doris disappeared from a playground near last Friday, was delivered during the day.

The envelope bore the words, "this is the last time I will tell you she is all right," with the initials, "K. K." In previous notes signed "K. K." the purported kidnapper declared the child would come to no harm and one promise was made that she would be returned safely March 5.

SHORT FALLS FATAL TO TWO STAMFORD MEN

STAMFORD, Feb. 19—(AP)—Two Stamford men died in the hospital here tonight from injuries received in short falls while at their work. Fred Cote, 30, fell 15 feet from a manhole in the ship yards and died soon after in the hospital of a fractured skull.

Thomas Kenney, 68, dropped from an automobile truck of the New Haven [illegible] while delivering coal in the central city. He died [illegible] of a [illegible] skull. Both men are survived by families.

JOHN GRETA KILLED AT TRAIN IN TORRINGTON

TORRINGTON, Feb. 19—(AP)—The body of a man struck by a passenger train here this evening was identified tonight as that of Greta, as John Greta, who said he was [illegible] by his [illegible] who said he was [illegible] Greta's stock this morning [illegible] in this city for 19 years [illegible] employed as a carpenter. [illegible] was killed [illegible] years old and leaves a wife and seven [illegible]

WILLIMANTIC

Office 824 Main Street Telephone 1181-2

EXPLODING STILL REVEALS BIG LIQUOR-MAKING PLANT

(Special to The Bulletin)

WILLIMANTIC, Feb 19—A huge liquor manufacturing plant estimated to be worth over $10,000 has been secretly operating under the very noses of law-abiding farmers it was revealed about 4 o'clock Monday morning in a tremendous explosion on the Charles Saunders place at Bailey's Crossing in West Andover. The explosion which shrew the countryside into excitement and destroyed the entire plant set into flames a barn in which the plant was located. Edgar White a poultryman residing at the foot of the Bailey's Crossing road on the Hartford-Willimantic highway was first awakened by the barking of his dogs. Suddenly the whole house shook from the force of an explosion coming from the direction of the Saunders farm about half a mile up the Bailey road. Mr. White notified neighbors and rushed to the scene. He found the barn, measuring about 25 by 35 feet in roaring flames and at frequent intervals loud reports came from within the structure. The grand climax to the conflagration came when a 100 gallon vat was blown several feet into the air accompanied by cannon-like boom. The explosion of the vat sent out a strong odor of rank moonshine. The volunteer fire fighters could not find anyone on the premises although the farmhouse doors were unlocked and it appeared that two of the beds had recently been occupied. It was at first thought that an ancient horse and two goats that were known to have been kept in the barn had been consumed in the fire but these animals were found quietly grazing in a nearby pasture. This led to the belief that whoever was on the scene when the fire first broke out had made a hasty exit.

Just who owned the big liquor factory remained a mystery today. News of the explosion and exposure of the illicit trade being carried on at the Saunders place had reached but few ears today and as near as could be learned the authorities of either the town or state had not been notified up to late afternoon. Saunders is the owner of the place but he left over a month ago with his family to reside in Manchester Green. It is understood that he leased the farm to a young man named Frank Hooey but the latter told neighbors that he had no knowledge that liquor was being manufactured there, and the residents of the section are inclined to believe that if Hooey did know of the presence of the plant he was not involved in the business. Saunders came to Andover Monday to inquire about the fire and when questioned concerning the presence of the huge still he said that the men occupying the place had told him that they planned to manufacture soap in the barn. The Saunders place is located along the boundary lines of the towns of Andover, Bolton and Coventry. It is believed that such a location was considered convenient to thwart impending arrest by a town constable by merely shifting the contraband liquor over into another town.

The big plant was complete to a detail. It had a capacity of manufacturing 1000 gallons a day indicating that when operated on a full schedule the receipts would amount to about $800 a day at the present prices of moonshine. The valuable equipment lay in the still smouldering ruins of the barn today. The main still alone stood upright. It was placed over an opening in the ground allowing a fire to be built underneath it on the same principle as a furnace fire-box. Over a score of 50 gallon metal drums lay piled about where they had fallen when the contents exploded. There were two huge vats containing what appeared to be a mixture known as mash which is used in making liquor. Nearly one hundred one gallon cans lay strewn about and a network of pipes several of them equipped with faucets ran through the ruins. Everything was badly charred by the fire with the exception of a one-gallon tin can that was found in the ruins and contained about one ounce of liquid smelling strongly of alcohol. It was apparent that this can had been thrown into the ruins after the fire. Water for the cooling system of the still was drawn from a small pond some 150 feet away and evidently pumped to the barn with a small gasoline engine found in the tangled mass of metal. The main still was made of copper as were also the coils in the cooling tank.

Neighbors said that since the Saunders family removed from the farm which they had occupied for some ten years the Bailey farm road became a much used thoroughfare especially in the night season. The equipment for the still was moved onto the place at night in trucks. Every night several cars were seen going to the farm which is the only one on the Bailey road. The farmhouse doors were locked today, the only answer to knocking being the barking of a dog from the interior.

A small poodle dog, turkeys, geese and the horse and goats were about the premises.

MORE EVIDENCE FOUND AGAINST ZAKLUKIEWICZ

(Special to The Bulletin)

WILLIMANTIC, Feb. 19—Within 24 hours after being released under bonds of $500 for his appearance at the April term of the Windham county superior court on charges of theft and breaking and entering, Frank Zaklukiewicz of the Pleasant Valley road was again taken into custody on similar charges in connection with another robbery. The 19-year old youth was arraigned in police court Monday morning and upon his plea of guilty to the three charges he was bound over to high court. His mother furnished the bonds for his release.

Today Investigating Officer Arthur Hurley of the police department went to the Zaklukiewicz home and uncovered evidence to show that the young man had taken part in at least two more breaks. The first of these was on June 23, 1928 at the Strand theatre on Broad street. In this break 16 reels of motion picture films and other articles were stolen. On June 26, four days after the theatre robbery John Laboy of Jackson street reported that an automobile battery had been stolen from his barn.

During the investigation today Officer Hurley found Laboy's battery in a radio outfit at the Zaklukiewicz home. In the young man's room was a moving picture machine and the 16 reels were found in a well about one mile from the house. It appeared that the reels had been thrown into the well but a fw hours before

When arraigned in court Monday Zaklukiewicz was specifically charged with the theft of three radio batteries and a receiving set from the Windham Battery company shop He had been arrested for this theft by Officer Joseph Lariviere.

At police headquarters today the youth admitted the three breaks adding that in the robberies last June he was the only person to figure in the robberies. Herbert L. Tifft, manager of the Strand theatre identified the films but stated that owing to contact with water they were damaged beyond repair. The films before being damaged, had been valued at over $1,000 but the owner of the theatre at the time of the theft, Peter Federko of East Hartford, had made a settlement through an exchange for over $100.

The police today also recovered the three instruments that had been stolen from the headquarters of the K. of C. boys' band on Main street several days ago. The instruments have been returned to Bandmaster Charles N. C. Wheeler. Two other youths were placed under suspicion by the police in connection with this theft. Zaklukiewicz will be presented in police court Wednesday morning.

STATE POLICE INVESTIGATE CAUSE OF MAIN ST. FIRE

(Special to The Bulletin)

WILLIMANTIC, Feb. 19—At the request of Fire Chief Wade U. Webster Officer Terrence A. Griffin of the Stafford Springs state police barracks came here today to investigate the circumstances of a fire at 1511 Main street at 2.30 o'clock this morning. The blaze started in the cellar of the house which is occupied by Louis W Ives and family, while all members of the family were asleep. The nature of the origin and the fact that one of the cellar windows had been opened from the outside led to the suspicion that the fire may have been the work of some unknown incendiary. The fire was extinguished before it had caused much damage but according to Chief Webster it appeared that the blaze was so ignited as to spread rapidly. The investigation led to a check-up of possible enemies of the Ives family today. The Ives residence is owned by Charles Barret.

Engine company No. 1 responded to a second call this morning at 7 15 o'clock for a fire which broke out from an electric fault in a clothes closet at the home of Frederick A. Roy 66 Windham street. A hydrant connection was made and water played on the flames which were confined to the interior of the house. The damage is estimated at about $700 and only the timely arrival and efficient work of the firemen prevented a conflagration.

The goal for the membership drive about to be inaugurated by James J. Shea post, No. 19, American Legion has been set for 150 new members, it was announced today by Chairman T Frank Cunningham of the membership committee. The drive will get underway next Thursday and will continue for ten days. An effort will be made to get 15 new members on each of the ten days The names secured on the roll call will be printed on a bulletin board to be set up at Railroad street. Any World war veteran who received an honorable discharge is eligible. By order of the common council the Jackson street fire house is being renovated for the use of the veteran organization as a permanent meeting place.

The annual banquet and installation of A. C. Tyler auxiliary No. 14, U. S. W. V., was held Monday night with the installation at the G. A. R. rooms of the town building and the banquet at the Nathan Hale hotel.

President Elsie Warren opened the meeting and the installation work was in charge of Mrs. Minnie A. Flynn, past department president, assisted by Mary Mathieu conductor and Dina Lavigne, assistant conductor as aides Seated on the rostrum were Department President Jessie Lynes of Bridgeport, Department Chief of Staff Mary Stewart of Wallingford and Department Aide Catherine Joyce of this city. The officers installed were: President, A Emma Snow; senior vice president, Mary Ashton; junior vice president, Rachel Gallocher; chaplain Mary Benoit; secretary, Laura M. Snow; treasurer, Lena Gates; patriotic instructor, Mary Judge; historian, Mary Mathieu; conductor, Dina Lavigne; assistant conductor, Iva LaVallee; guard, Nellie Cronin; assistant guard, Catherine Joyce; color bearers first, Marceline English; second, Alice Caillouette, third, Estelle Peck and fourth, Katherine Marra The retiring president was presented with a past president's pin by Mrs Flynn on behalf of the auxiliary. The secretary and treasurer received handsome card cases.

The officers and guests and members of A. C. Tyler camp, No. 8 then adjourned to the hotel. Mrs. William B. Sweeney was chairlady of the banquet committee. Mrs. Flynn was toastmistress and in that capacity she called on several of those present for remarks. Acting Historian Marceline English read the auxiliary history. There are 72 members at present.

FUNERAL.

Miss Sarah McCormack.

The body of Miss Sarah McCormack who died in Pawtucket, R. I. arrived here at noon Monday for burial in the Willimantic cemetery. Rev. H. H. Critchlow officiated at a committal service. Miss McCormack formerly resided here and was a member of the Methodist church.

Acting City Engineer John F. Collins and Street Superintendent Edwin O. Sumner have returned from a three day convention of the Association of Highway Officials of the North Atlantic States held at the Hotel Commodore, Atlantic City, N. J. Much valuable information was received through a series of talks and discussions in which several noted road-building experts took part.

Miss Miriam Elizabeth Muirhead, daughter of Rev. and Mrs. A. S. Muirhead of North Cohasset, Mass., formerly of this city, has become the bride of Attorney Edgar Turner Brickett of Hingham, Mass., according to announcements received here The marriage took place February 14. They will reside at Lynescott Park, Hingham.

Special Lenten services will be held at St Mary's and Joseph's R. C. churches Wednesday and Thursday evenings. Rev. Robert B. Parkes, rector of Grace church, Yantic, will preach at the Lenten service in St Paul's Episcopal church Thursday evening.

Professor George H. Lamson of the Connecticut Agricultural college delivered an address on Notable Men in History: Especially George Washington at the weekly dinner meeting of the Exchange club held in the Nathan Hale hotel coffee shop this evening. President Dixon VanZandt was in charge of the meeting.

L. A. Girouard and Ezeb Lapan have taken a ten year lease to cut and harvest ice on the old Eaton pond in Mansfield, owned by Frank Brown. This year's crop of 13,000 tons is now in storage.

About 40 persons attended the meeting of the Willimantic Community school of Religious Education held in the Congregational church Monday evening. Miss Marion Coleman was in charge. Rev. Arthur S. Wheelock spoke briefly.

Miss Emiline T. Loomis of Mineola, L. I., is spending several days as guest of Mrs. Edward J. Tryon and John R Loomis.

Mr. and Mrs. D. E Sullivan of Park street have received a letter from their son Harry R. Sullivan of Cristobal Canal Zone that came by air mail, in the plane piloted by Colonel Lindbergh.

Mr. and Mrs. Robert O. Snow had as overnight guests Mrs Jessie Lynes of Bridgeport and Mrs. Mary Stewart of Wallingford, department president and department chief of staff respectively of the auxiliary to the Spanish War Veterans.

D. D. Cavanaugh of North Windham and daughter, Mrs. Joseph Nezrelle of this city attended the dog show in Hartford Monday evening.

Former Sheriff Allison L. Frink of Andover was in this city today on business.

Herman Bernard of Card street underwent an operation for internal trouble at the Willimantic General hospital this morning.

Mrs. Jennie Horwitz has been called to New York by the sudden death of her brother-in-law, Henry Crenstein.

Richard J. Holmes of South Windham has left New Orleans where he has been for several weeks for a stay at Havana Cuba.

Miss Elcia Casey is en route to Havana, Cuba having sailed from Baltimore, Md. She will make several stops in Florida.

ROTARY CLUB OBSERVES ITS EIGHTH ANNIVERSARY

(Special to The Bulletin)

WILLIMANTIC, Feb. 19—The eighth anniversary of the Willimantic Rotary club and the 24th anniversary of Rotary International was observed tonight at an evening meeting of the club held in the Nathan Hale hotel. The main speaker of the evening was Rotarian Winslow Russell of Hartford, vice president of the Phoenix Life Insurance Co. Mr. Russell, whose subject was The Mysteries of a Great Career, introduced some intimate details of the life of Lincoln. Telegrams sent by Lincoln during the years of the war were projected on a screen in interesting sequence. The projector was operated by Silas T. Stevens, also of Hartford. The anniversary to the club was delivered by Judge Frank H. Foss, founder of the club and now an honorary member. Justice George E. Hinman read a tribute to the late Rotarian William E. Jackson and it was voted that a copy be spread upon the record.

Special singing was a feature of the evening, selections being rendered by a group accompanied by Dr. R. Bullock Jones at the piano. John C Frazier was chairman of the program.

RHEUMATISM

While in France with the American Army I obtained a prescription that thousands of Rheumatic sufferers have used with wonderful results. The prescription cost me nothing and I ask nothing for it. I will mail it if you will send me your address. A postal will bring it Write today.

PAUL CASE,
Dept. C-63, Brockton, Mass.

Fuel system of the new Ford has been designed for reliability and long service

THE practical value of Ford simplicity of design is especially apparent in the fuel system.

The gasoline tank is built integral with the cowl and is unusually sturdy because it is made of heavy sheet steel, terne plated to prevent rust or corrosion. An additional factor of strength is the fact that it is composed of only two pieces, instead of three or four, and is electrically welded—not soldered.

Because of the location of the tank, the entire flow of gasoline is an even, natural flow—following the natural law of gravity. This is the simplest and most direct way of supplying gasoline to the carburetor without variations in pressure. The gasoline feed pipe of the new Ford *is only* 18 *inches long* and is easily accessible all the way.

The gasoline passes from the tank to the carburetor through a filter or sediment bulb mounted on the steel dash which separates the gasoline tank from the engine.

The carburetor is specially designed and has been built to deliver many thousands of miles of good service. Since all adjustments are fixed except the needle valve and idler, there is practically nothing to get out of order.

The choke rod on the dash acts as a primer and also as a regulator of your gasoline mixture. The new hot-spot manifold insures complete vaporization of the gasoline before it enters the combustion chamber of the engine.

As a matter of fact, the fuel system of the new Ford is so simple in design and so carefully made that it requires very little service attention.

The filter or sediment bulb should be cleaned at regular intervals and the carburetor screen removed and washed in gasoline. Occasionally the drain plug at the bottom of the carburetor should be removed and the carburetor drained for a few seconds.

Have your Ford dealer look after these little details for you when you have the car oiled and greased. A periodic checking-up costs little, but it has a great deal to do with long life and continuously good performance.

Ford

FORD MOTOR COMPANY

WESTERLY

THOMPSON WILL PROBATED—NOTHING TO DIVORCED WIFE

(Special to The Bulletin)

WESTERLY, R. I., Feb. 19—Judge Edward M. Burke in the probate court Tuesday afternoon considered the matter of the estate of Stanton S. Thompson. A petition was received from Washington Trust company, named in will as sole executor, that the estate be probated and letters testimentary be issued the trust company, represented in court by Thomas Perry, trust officer. A trust fund was set up with the Washington Trust company for the sole benefit of Grace S. Thompson, daughter of testator, who died a resident of Westerly Jan. 16, 1929. Witnesses who appeared in court to prove will were William Duguid, Earl R. Barber and Alexander C. Thompson. Earl Barber, a neighbor of testator, told the court that he had given much care to Mr. Thompson, also witnessed the will and declared "Mr. Thompson did not want to sign the will the night it was executed." Mr. Barber declared that Mr. Thompson, a sick man at the time he signed the will, had not read it, as he stated the second day following and regretted having made it. Alexander C. Thompson, recalled, testified that Judge Burke had asked him to take the will to Mr. Thompson. He went to the testator on that account, and on the evening of the signing had gone out at Testator Thompson's request to get witnesses; while he was gone he had told him to read the will over and if it was not what he wanted to destroy it. The will was then signed in the presence of the witnesses.

Judge Burke said he was not impressed with Mr. Barber's testimony, although both Mr. Barber and James B. Thompson, declared that they were not looking for any money from the estate and came into court at the request of the daughter, who has declared that the will was not to her liking. The will provided that its contents should be construed liberally and that if necessary for the comfort of the sole legatee the trust company could use the principal, if deemed wise. At the termination of the trust the fund was to go to the Westerly hospital and to be known as the "Stanton S. Thompson Fund." The will especially cut off the divorced wife of Mr. Thompson.

The will was admitted to probate and bond was fixed at $8,000 without surety. Winslow N. York, Ernest H. Saunders and James B. Thompson were named appraisers.

Estate of Sarah A. Segar. Petition received for probate of will of testatrix who died Dec. 27, 1928. Luella Grace Demerest of Syracuse, N. Y., was named executrix. A second petition was received for the appointment of a commission to take depositions of the will witnesses, Margaret J. Meighan and Harley J. Crane, both living in Syracuse, N. Y. The court appointed Ella A. McDonald of Syracuse, N. Y., a commission and ordered the taking of deposition, with the filing of a photostat copy, and the case continued to the next court session. Other matters considered were: Estates of Allen H Thompson; Thomas Spezzino; Lina T. Lyon; George J. Gary; Nathan L. Langworthy, inventory received and continued to March 5th next; George Pickering and of Mary Cushing Williams Howard.

Franklin lodge, No. 20, F. and A. M., John Albert Pawson, master, held a regular communication Tuesday evening.

Petit Jurors Summoned

The following petit jurors are under summons to report at Kingston this (Wednesday) morning:

South Kingston—Arthur B. Carpenter, George T. Gardiner, LeRoy S. Lanphear, Patrick Leslie, Lewis Lillibridge, James E. Sykes, Jr., Samuel E. Whaley, Jr., John T. Whitford; North Kingstown—Benjamin C. Allen, Coy C. Allen, Fred W. Bray, Frederick F. Camp, Robert T. Downs, Arthur E. McShane, William A. Stafford; Westerly—James M. Conway, William F Donovan, Napoleon Ledoux, Robert E Loomis, Daniel Murray, John M. Patton, Frederick S. Sawyer Albert E. Spargo, George W. Spear; Hopkinton—Elio N. G. Barber, Leslie B. Kenyon, Robert L. Palmer, Joseph A. Reese; Richmond—Harold T. Barber, George E. Eccleston; Exeter—Horace B. Gardiner, William B. Knapp; Charlestown—Allen H. Burdick, Robert M. Mills; Narragansett—Isaac A. Allen, Leroy E Thompson.

Following the disposition of the criminal docket the Kingston calendar of civil cases will be taken up and upon its completion adjournment will be taken to Westerly to dispose of both criminal and civil cases on the Westerly trial calendar.

Real Estate Sales

Napatree corporation, of Providence, has sold to John Chester Warner, of Hartford, land at Napatree Point, Watch Hill, Lot No. 3, Tract No. 1 and 2, of the plat of building sites of the Napatree corporation.

The Fisk Rubber company, of Massachusetts, has sold to Marianna Catlido land on the east side of Canal street, formerly Riverside park, and adjoining land of Stephen Turrisi and wife.

MASONS ATTENDING BIG WASHINGTON GATHERING

Arthur N. Nash and Thomas McKenzie, past grand masters of Connecticut grand lodge of Masons left Westerly Tuesday, for Washington, D. C., to be present at the annual meeting of the George Washington National Masonic Memorial association, which is completing its national memorial to George Washington, the Mason, on Shooter's hill, across the Potomac, from Washington. It is planned during the coming year to complete one of the three towers of the memorial building. The first Washington meeting will be that of the executive committee, Past Grand Master Nash being the secretary, also the New England regional director, after the gathering of the Grand Masters' association, Friday, Feb. 22, they will attend the annual meeting of the Washington association, which is attended by the grand masters of all the state grand lodges in the United States.

OBITUARY

Harlan P. Hakes

Harlan P. Hakes died Monday, at his home on the Potter Hill road, following an illness of but a few days. Mr. Hakes was born Oct. 17, 1849, in Fabius, N. Y., the son of Jesse R. and Catherine Janes Hakes, being one of a family of six children. He married May 23, 1876 Susie S. Coon, who died May 7, 1897. January 23, 1901, he was united in marriage with Anna E. Lanphear, who died December 23, 1927. Mr. Hakes was a farmer and was a member of Pawcatuck Seventh Day Baptist church. He is survived by a daughter, Miss Abbie Hakes, of this town, two sons, Robert, of New York, and Jesse, of Baltimore, Md, and a sister, Mrs. A. H. Phelps, of Cortland, N. Y. A son, Arlington O., died in March, 1901.

Mrs. E. A. Stillman

Tuesday afternoon at 2 o'clock funeral services for Florence Irene, widow of E. Anson Stillman were held at the home of her daughter, Mrs. Fred N Robinson, on Moss street. The service was conducted by Rev. C. A. Burdick, D. D., of the Seventh Day Baptist church and Rev. Lewis A Walker, pastor of Calvary Baptist church. There were beautiful floral tributes Burial was in River Bend cemetery, William T. Stillman, Fred N. Robinson, Raymond Stillman, Jr., and Douglas Cleveland, the last two named being grandsons, acting as bears.

Walter F. Mills

Tuesday morning Walter F. Mills, 45, of Hopkinton, died after an illness of three days from pneumonia. Mr. Mills had been engaged in the ice business for some time. Besides his wife, Susan Mills, he is survived by a son Francis, and a brother, Frank W. Mills, employed by the Standard Oil company, of New York.

Corey-Bissell

Mrs. Mary Wheeler Bissell, of Courtland street, Pawcatuck, and Horace S. Corey, of Boston were married Monday afternoon at the bride's home, by Rev. A. L. Schoning, pastor of Broad Street Christian church.

The bride was attired in a gown of old English blue silk and carried an arm bouquet of tea roses. Mr. and Mrs. Corey will reside at 18 Courtland street.

The birthday of the Father of His Country will be observed by Phebe Greene Ward chapter, D. A. R., in the vestry of the First Baptist church Friday afternoon at 2:30. Rev. Dr. J. Beveridge Lee, of New London, will be the speaker.

Players to Present "Clarence"

The Westerly Players, following their business meeting this (Wednesday) evening, will present "Clarence," a comedy, by Booth Tarkington, with the following cast: Mrs. Martyn, Welda Dabrowski; Mr. Wheeler, Leo Rowan; Mrs. Wheeler, Jessie Hughes; Bobby Wheeler, Myles Brennan; Cora Wheeler, Eleanor Daley; Violet Pinney Mary Driscoll; Clarence, George Ward; Delia, Mary Spellman; Hubert Stem, Henry LeClair.

W. P. Parrock has returned to Pawtucket, from Brookline, Mass.

Judge Herbert W. Rathbun Tuesday afternoon, delivered two law lectures at Boston university to classes of Connecticut and Rhode Island law students.

George Vardillos and A. H. Rose were in Providence, Tuesday night, and witnessed the wrestling bout between "Dynamite" Gus Sonnenburg and Jim De Vito.

Albert G. Martin has been in New London, serving as a juror in the superior court.

Norman C. Church was at the Providence wrestling bout Tuesday night.

Doctor Found Women And Children Sick More Often Than Men

As a family doctor at Monticello Illinois, the whole human body, not any small part of it, was Dr. Caldwell's practice. More than half his "calls" were on women, children and babies. They are the ones most often sick. But their illnesses were usually of a minor nature—colds, fevers, headaches, biliousness—and all of them required first a thorough evacuation. They were constipated.

In the course of Dr. Caldwell's 47 years' practice, he found a good deal of success in such cases with a prescription of his own containing simple laxative herbs with pepsin In 1892 he decided to use this formula in the manufacture of Dr. Caldwell's Syrup Pepsin, and placed it on the market.

The preparation immediately had as great a public success as it previously had in Dr. Caldwell's private practice. Now, the third generation is using it Mothers are giving it to their children who were given it by their mothers. Every second of the working day someone somewhere is going into a drug store to buy it. There are thousands of homes in this country that are never without a bottle of Dr. Caldwell's Syrup Pepsin, and we have many hundreds of letters from grateful people telling us it helped when everything else failed.

While women, children and elderly people are especially benefited by Dr. Caldwell's Syrup Pepsin, its mild, gentle action is promptly effective on the most robust constitution and in the most obstinate cases. Containing neither opiates nor narcotics, it is safe for the tiniest baby. Children like it and take it willingly. Every drug store sells Dr. Caldwell's syrup Pepsin.

AT AGE 63

USE Cuticura Soap DAILY as a health measure
To protect the skin and scalp from contagion and infection 25c.
AT ALL DRUGGISTS

He will say to you "Buy a bottle of *Hydroleum*, take it home, use it for a week according to the directions printed on the label and, if you are not benefited and entirely satisfied, bring back the bottle with the unused portion and I will gladly refund your money." The minute you feel rheumatism, lumbago, or any muscular ache, pain or soreness, rub with *Hydroleum*. Buy it today.

Hot from Ovens MOHICAN PARKER HOUSE Rolls 2 doz. 25c

THE MOHICAN MARKET
260-261 Main St., Norwich, Conn

MOHICAN FRESH MADE Cookies 2 doz. 25c

Steaks Sirloin Porter House lb 45c

Sliced Sugar-Cured Bacon lb 27c

Sliced PORK Liver 3 lbs 25

FAT SALT Pork 2 lbs 25c

SLICED BOILED Ham lb 49c

Freshly Sliced SHOULDER Steak lb 28c

SPECIALS FOR WEDNESDAY

OUR FIVE-CENT PRICE ON Mohican Fresh Bread 5c

We Bake It Here!

Going over with a Bang! Employing more Home Town bakers to keep up with the constantly increasing demand. The old-time price back again on the Mohican Full Pound Loaf of pure, wholesome, fresh baked White Bread

THE FOLLOWING FOUR ITEMS ON SALE ALL THIS WEEK

PURE APPLE BUTTER, 2 lbs.... 25c
A Timely Mid-Winter Special. Buy it in Bulk

FULL 8 OZ JAR MOHICAN MAYONNAISE 19c
Distinctly Different. Just as good in winter as in summer.

BLUE ROSE RICE, lb..... 6c
Clean, Bright, Fine Cooking Quality

NORWICH'S GREATEST COFFEE VALUE!
Dinner Blend COFFEE 3 lbs $1
Our Best in Bulk
Our Low Price Lowered Again on a 45c Retail Quality Coffee

DIRECT FROM FISHING PORTS — FRESH, SEASONABLE FISH
Fresh Eastern White Halibut, lb... 49c

Fresh COD STEAK, lb..... 21c

Fresh BOSTON BLUEFISH, lb. 12½c
Whole or Half Fish to Bake or Boil

Celebrate Washington's Birthday with a MOHICAN Fresh Baked
CHERRY PIE, each 25c
Tender Crust, Filled with Luscious Cherries.

Freshest Meadowbrook Creamery Butter lb 50c

Clean, Fresh Spinach 3 lb. peck 19c

Thompson's SEEDLESS Raisins 3 lbs 19c

NATIVE FRESH LAID Eggs Extra Large Brown dozen 49c

Sweet Juicy FLORIDA Oranges 2 doz 39c

Turnips White or Yellow 3c lb.

SUNKIST Lemons 29c doz.

MOHICAN RICH AND SPICY Hot + Buns FRESH FROM OUR OVENS EVERY AFTERNOON DURING LENT—Dozen 18c

DANIELSON

BROOKLYN-POMFRET ROAD TO BE BUILT IN SPRING

(Special to The Bulletin)

DANIELSON, Feb. 19—There were indications today that work on the construction of the state highway between Brooklyn and Pomfret will be undertaken early in the spring. The cost of the work is to be divided between the towns of Brooklyn and Pomfret and the state, the state paying the major portion of the cost. The Brooklyn end of the work will begin near the Charles S. Hyde place and the Danielson-Brooklyn trunk line highway. It is to run northward past Rose Hill farm and the Putnam farm, a historic place, to the Haskell stand, an old-time tavern, to a point near the Pomfret railroad station, where it will connect with the Putnam-Willimantic trunk line highway.

The route to be improved is a link in the state aid road that eventually will lead from Lisbon, in New London county, to the Massachusetts line in Woodstock, and to all practical purposes will be a parallel route to the trunk line now running north from Norwich to the Massachusetts line via Danielson, Putnam and Thompson. About six miles of this new route between Brooklyn and Canterbury green is completed and open to travel. Another section from Canterbury green southward to the Lisbon town line is under construction, work having been started last fall, and much of the rough grading already having been done. The entire route may be ready in a year or two. At Pomfret this new, modern highway will connect with state highways long in use, giving a complete hard-surfaced highway route all the way from Norwich into Massachusetts. It will open country known to comparatively few motorists out of the many thousands in the eastern part of the state.

Representatives of the state highway department already have made known to at least some of the residents along the Brooklyn-Pomfret section of the route certain changes that will be made in their properties in carrying out the layout. It is regarded as not unlikely that actual construction operations will be underway within a few weeks.

Frederick Reynolds, 23, of Bridgeport, was before Judge George R. Torrey in the Plainfield town court this afternoon to answer to charges having to do with his having passed a worthless check on James Walker, of that town, for taxi service some time since. Reynolds was located in Bridgeport, his home city, and was brought back to Plainfield by State Officer Elton Nolan, of the Danielson barracks. Reynolds is but 23 years of age.

This afternoon, at the home, in Moosup, a funeral service for Mrs. Mary V. Bitgood, widow of Andrew J. Bitgood, was conducted by Rev. W. H. Dunnack, of the Moosup Methodist Episcopal church, of which Mrs. Bitgood had been a member for years. Burial was in Westfield cemetery, Danielson. The bearers were Charles J. Tillinghast, Francis E. Storer, Dr. George E. Bitgood, Attorney Bradford W. Danielson, Edgar Burdick and Charles H. Prince. A. F. Wood was in charge of the funeral arrangements.

There was a good attendance, including visitors from Rhode Island, Massachusetts and Vermont, last evening at the meeting of Killingly Grange. The interesting program included a vocal number, piano solo, a reading, a Cupid's archery contest and musical numbers.

This afternoon, at 2 o'clock, at Foster Center, funeral services for Mrs. Sadie Card, wife of Byron Card, were conducted by Rev. Donald Strout, of Rice City. Burial was in the Spears family cemetery, at Foster Center. The bearers were Olney Knight, Warren Walker, Albert Phillips and Everett Howard. A. F. Wood was in charge of the funeral arrangements.

Mrs. Card died Saturday at the infirmary at Howard, R. I. She leaves her husband and 8 children. She was 46 years of age.

An interesting possibility is that Killingly will receive $36,211.97 from the state toward the cost of the schools in this town if proposed legislation pending in the general assembly should be enacted. What this means may be indicated by mention of the fact that for the school year 1927-1928 Killingly received $5,099.50 from the state toward meeting educational costs in this town. Under the plan proposed by the state board of education, the minimum standard would be $70 per pupil in average daily attendance, adjusted to the size of the school, so that small schools, in which the average number of pupils per teacher is 14, would be more nearly on an equal basis with the larger buildings. The state refunds to the towns whatever sums the town has expended for the current expenses of the schools, not including kindergartens of transportation, over and above the 34 per cent. of the average tax but not to exceed $70 per pupil. From income for the preceding three years the 34 per cent. are deducted such sums as may have been expended for capital outlays in order to avoid penalizing a town which is paying for improvements out of current expenses. This assumes a minimum local effort and does not tend to pauperize a town. Any town may go as much farther as it chooses. The plan does not stifle local initiative—on the contrary, it encourages it. Expenditures for kindergartens and transportation are not included because they are not common to all towns.

Other towns in this section that would benefit by the proposed legislation are: Brooklyn, where state aid would be increased from $5,014.10 to $7,626.92; Plainfield, from $4,461.75 to $7,839.28; Canterbury, from $9,523.87 to $16,731.08; Hampton, from $6,407.75 to $8,246.21; Pomfret, from $10,398.35 to $14,745.84; Sterling, from $10,498 to $17,689.35.

The body of Mrs. Mary A. Brooks was brought here this evening from Worcester, and is now at A. F. Wood's funeral home. Mrs. Brooks died this afternoon at the home of her daughter, Mrs. Frank Allen, in Worcester. She was 87 years of age, a native of Yorkshire, England, and the widow of David Brooks. For a long term of years Mrs. Brooks and the members of her family were residents at Elmville. Mrs. Brooks leaves four daughters, Mrs. Frank Allen, at whose home she died, Mrs. Walter Greene, also resident in Worcester, and Mrs. George F. Pierce and Miss Gertrude Brooks, both residents of Sterling, and two sons, David G. Brooks, of this town, and Fred W. Brooks, of Providence.

William R. Oates has received a verified reception stamp from KMX, Los Angeles, for a radio program that he picked up from that Pacific coast station heer in Danielson on a recent evening.

Nathan Blumenthal was in Norwich, where his father is dangerously ill, today.

Miss Annie Doyle, a former resident of Danielson, is seriously ill of pneumonia, at her home, in Providence. Her brother, John Doyle, and Miss Alice Monohan, of Danielson, have been visitors with her.

This morning Delphis Prives was before Judge W. Fenner Woodword in the town court to answer to a charge of failing to grant the right of way when his car was in collision Sunday morning, with a machine operated by Thomas Gallichant. Prives was fined $5 and costs.

Friends from Danielson were at Moosup this afternoon, to attend the funeral of Mrs. A. J. Bitgood.

The Italian liner on which Harry E. Back, Jr., is a passenger, bound for a tour of Egypt and Europe, arrived at Gibraltar yesterday.

There is to be a hearing before Judge W. Fenner Woodword in the town court the coming week to arrange for the disposition of three of the children of Otis Wilcox. The mother of the children died a few days ago under tragic circumstances.

The baseball season has opened early in Danielson. Already Chief John McFarland has been called to Mechanic street to disperse boys who were staging a game in the street, with big stones for bases, and incidentally halting traffic.

Mrs. Alfred Pluze, who has been spending the winter with her daughter in Stamford, has returned to her home here.

Quail, that have been protected through several years of unbroken closed seasons, are reported to have wintered well to date, and are said to be quite plentiful.

As a variation from influenza and hard colds, whooping cough has made its appearance in Danielson, though no great number has been afflicted to date.

As to ways and means of illuminating the faces of the "town" clock in the spire of Westfield Congregational church at night, as has been suggested would be a nice thing to do, the idea was brought forward today that the borough assume the small cost of meeting the lighting bill.

Danielson town basketball team plays the Norton A. C., of Worcester, this week.

The Washington's birthday meeting of Sarah Williams Danielson chapter, D. A. R., is to be followed by a supper. Each member has the privilege of inviting a guest.

Mrs. Kenneth Stetson, who was so badly burned at her home in Brooklyn a number of weeks ago while attending a heater, is making fine progress toward a full recovery.

OBITUARY

Charles Dwight Morse

Charles Dwight Morse, 74, died this afternoon at the home in Killingly Center, Mr. Morse was born in Plainfield, Jan. 15, 1855, the son of Dwight and Alma Wescott Morse. For 50 years he was an employe in the carding department of the Wauregan mills at Wauregan. He leaves three sisters, Mrs. Emma Keech, of Dayville, Mrs. James Boyd and Miss Emily Morse, of Killingly Center.

ROCKVILLE, R. I.

PASTOR HAS RESIGNED—GOING TO NEW YORK STATE

Rev. Paul S. Burdick, pastor of the Seventh Day Baptist church here, also at Hopkinton city, has tendered his resignation to take effect May 1. He expects to become pastor of the Leonardville and West Edmonston, N. Y., churches.

Mr. and Mrs. Harry Dean, of Central Village, Conn., called on Mrs. Annie B. Kenyon, Saturday.

Miss Mary F. Barber, of Woody hill, who has been critically ill for a week or more, remains about the same.

Mrs. Orlando Smith, of Westerly, who was taken ill while helping care for her mother, Mrs. Mary F. Barber, and had to return to her home last week, is reported to be improving.

Town Clerk E. E. Kenyon has so far recovered from illness as to be attending to his work.

Mrs. Harriet Tourtelotte is reported ill.

Mrs. Byron L. Kenyon is confined to her home because of a severe cold.

A valentine social was held Sunday evening, by the C. E. society.

PUTNAM

LOCAL MILITARY UNIT INSPECTED BY FEDERAL MEN

(Special to The Bulletin)

PUTNAM, Feb. 19—The headquarters company, 43rd. Div., C. N. G., Putnam's military unit was subjected to federal inspection Monday afternoon and evening when Col. J. N. Hall, U. S. A., D. O. L., of Providence paid a visit to the state armory in the interests of the war department. During the afternoon Colonel Hall accompanied by Capt. J. J. McGarry commanding officer of the local company and Major E. L. Darbie, of Danielson, commanding officer of special troops examined the records, equipment and other properties of the headquarters company.

In the evening the three officers appeared in the huge drill hall of the armory where they reviewed the company complete, to a man. Close order drill movements were in command of Lieutenants Charles A. Woodward and Francis H. Murphy. Many of the different phases of soldiering were exhibited by the members of the company all of whom performed their assignments to perfection. During the evening each private and non-commissioned officer was interviewed by Col. Hall, the government inspecting official.

Major Darbie informed Capt. McGarry at the close of the inspection that he was well pleased with the showing made by the guardsmen last evening, especially in their drill movements. Col. Hall will make a report of his finding to the war department in Washington, at which time the government officials will so inform the commandant of local unit of the company.

The headquarters company was federally recognized on June 6, 1924. The company has grown steadily in enlisted strength each year until at present the roster is composed of three officers and 53 enlisted men, in addition to a reserve list of guardsmen who are subject to call.

Effective today the state officers from Danielson barracks will in the future conduct automobile driving examinations for license applicants at the Bruce automobile salesrooms on Front street instead of the regular headquarters at the Prentice filling station on North School street. State officers will continue to give driving tests on Tuesdays in this city as in the past.

The weekly meeting of the Bridge Widows was held last evening at the home of Mrs. Omer J. Milot on Fremont street. Mrs. L. T. Champlain was again successful in winning the first honors of the evening while Mrs. Edward H. Burt of Grove street possessed the lowest score of the evening and was awarded the consolation prize. The widows will meet again on next Monday evening at the home of Mrs. Champlain on Grove street.

The "Brother Bills" turned the tables again last evening on their opponents the Masons in the Elks-Masons indoor sports tournament held at the Elks home on Main street. The final score of the evening being 12 to 4 with the Elks again on the long end of the score. The overwhelming victory chalked up by the Elks last night leaves little opportunity for the many times defeated Masons to win a seasonal triumph. At the close of last night's round the Elks served their guests with a buffet lunch arranged by the members of the grill committee.

Daniel J. Byrne, treasurer of the Putnam Savings bank and one of the leading residents of this city, who for the past six days has been dangerously ill of pneumonia at his home on Seward street, was reported to be in a grave condition at noon today, following a relapse suffered during the early hours of Monday evening. Late yesterday afternoon the condition of the Putnam banker was said to have been most encouraging, since the malady caused him to retire to his bed last Thursday.

So doubtful was his condition at noon today that radio messages were sent out at the request of the members of his family in an attempt to inform John E. Byrne, former state banking commissioner and now vice president of the Hartford Connecticut Trust company, who is on a southern cruise. It was said this afternoon that the radio messages were successful in reaching Mr. Byrne and he is now on his way to Putnam to the bedside of his brother.

"SHADY ELMS" BURNED TO THE GROUND

(Special to The Bulletin)

PUTNAM, Feb. 19—"Shady Elms," a two story dwelling house located on the state highway between Phoenixville and Abington was totally destroyed by fire this afternoon. The structure was of wooden construction and was owned by Daniel Himes, son of Charles M. Himes, who is former commissioner of the state board of education. The fire is believed to have originated from a defective chimney, since flames were first seen to be creeping from the vicinity of the chimney. There was no outside help available and within a few minutes the entire house was enveloped in flames. The fire loss was estimated to be about $3,000.

Members of the Women's union of the Congregational church gathered at the home of Miss Silas M. Wheelock on Church street this afternon where they listened to an address by Mrs. Theodore Greene of New Britain, noted social worker who spoke on the subject of "Social Relations." Mrs. Greene has had a varied experience in social work and her address was of highest interest to the members of the church society.

The hostesses who assisted Mrs. Wheelock in entertaining were Mrs. George Brousseau of Wilkinson street, Mrs. Charles Dean of Mechanics street, Mrs. Frederick Prince of South Main street, Mrs. John Moss of Alpha street and Miss Alice Smith of South Main street.

As agreed when the purchase of land was made from the Congregational church last week, the officials of the Cargill Trust company of this city are now having plans drawn up for their new banking home which is to be erected on the present site of the O'Leary block on Main street. The O'Leary property was acquired about two years ago by the Cargill Trust company for the new banking building. Treasurer J. Dyer Potter of the bank said this afternoon that as soon as plans have been submitted to the officials of the bank by architects now working upon them, an architect's view of the proposed new structure will be displayed together with specifications of the building.

As in other towns where the quarantine applying to dogs is soon to take effect a number of dog owners in this city have subjected their canines to vaccination treatment to further protect them from rabies. As explained in the Danielson column of the Bulletin this morning the vaccination affords the dog twenty-one days of additional freedom. It was observed today in various places where dogs are now chained to leases or are confined to kennel enclosures.

About a week previous to the mad dog scare experienced in Killingly scores of dogs were roaming the streets of the city and prying the way into backyards of the residential section. A sudden change has taken place and the breeds are no longer seen enjoying such freedom.

Boys in this section who have attended Camp Woodstock, the Tri-county camp of the Y. M. C. A. of Windham, Tolland and Hartford counties, in West Woodstock, are now receiving testimonial letters written in memory of the late Frank B. Condon who was director of the camp two years ago. The eulogy was written by Rev. G. S. Brooks of Rockville, where the former "Y" leader made his home, and a copy has been mailed to every youth who has attended camp in the past.

Dr. Edward F. Perry and Rev. James F. English of this city were in Hartford yesterday.

In honor of George Washington, father of his country, schools in the city will suspend sessions on Friday Feb. 22, it was announced today by Supt. of Schools Leon N. Farrin.

Mr. and Mrs. Chas. Bugbee, formerly of Woodstock are now spending the winter months in Florida.

City and rural carriers and a few of the clerks of the local post office are planning to attend the state meeting of mail carriers to be held Friday in Middletown.

Mr. and Mrs. Jerome Andrews of Aquebogue, L. I., have returned to their home there after a visit with Mr. Andrews parents, Mr. and Mrs. B. N. Andrews of Farrows street.

Workmen continued to remove the charred ruins of the old Chickern house on Union street today.

JEWETT CITY

BUZZ IN EAR STOPPED WHEN STONE WAS REMOVED

(Special to The Bulletin.)

JEWETT CITY, Feb. 19—Complaining last week of a buzzing sound in one ear, Helen Chartier an employe in the spinning department at the Ashland mill, called in Mrs. P. W. Chase, the corporation's nurse. Close examination located a small stone which had evidently lodged in the ear when Miss Chartier was a child, as she has no recollection of anything of this nature being placed in her hearing apparatus. The stone was removed by an ear specialist with noticeable improvement in hearing, which has been defective since childhood.

Several truck loads of looms from the Ashland Cotton Co.'s mill have been moved to Fall River, where they will bep ut into operation.

Valentine Social

Faith chapter O. E. S. at the close of its regular meeting held a Valentine social which was much enjoyed. The prizes were awarded Mrs. John Hinchcliffe, Mrs. N. B. Parkhurst, Mrs. Dona Ballou, W. J. Robertson and Walter Field. Candy and salted nuts were served. The committee was Mrs. Walter Benjamin, Rose Crumb, Sadie Thompson and Eleanor Stetson.

Pepin brothers are making arrangements to mount the two-headed calf born last week on the Red Brick House farm.

Rev. G. F. Goodenough was at New London Tuesday to be present at the funeral of Rev. Allen Shaw Bush, of Gales Ferry.

Home town weather sharps predict that this winter will be like last, with no severe weather after Washington's birthday.

COM. HOWARD E. ELLIOTT WAS COMING TO BOROUGH TODAY

(Special to The Bulletin)

JEWETT CITY, Feb. 19—William R. Palmer, Griswold's dog warden has a letter from the late Chief Deputy Commissioner Howard E. Elliott, who lost his life in an automobile accident late Sunday evening. The commissioner was to have been here by his own appointment Wednesday.

Thirty Years Ago in Jewett City

R. W. Dearnley and his boss butcher, Alonzo Whitford, took a day off in the woods Friday. Nobody knows where they went but today, thirteen rabbits and two squirrels are on exhibition in the store window.

Edward Barrett has marketed 50 bushels of shagbark walnuts from his trees in Franklin.

The gray fox, shot last week on Stone hill, has been bought and mounted by James H. Finn. It is to be seen in Finn Bros'. window.

The Father Matthew T. A. S., gave a grand ball and concert Thursday evening, in the Finn theatre.

Warden James O. Sweet has warned a meeting of the voters, to discuss the important question of electric lights for Jewett City.

Eaton & Chase, of Norwcih, have been engaged to wire the Congregational church for electricity.

PLAINFIELD

WOMAN'S CLUB MEETING TO BE HELD THURSDAY

The Plainfield Woman's club is to meet February 21 at the Community house. The hostesses will be Mrs. Turner Greene and Mrs. H. Dean.

Mrs. John C. Killirgiy entertained the Jolly Eight Monday evening. Games were played and prizes were given Mrs. Everett Dawley, Mrs. Everett Babcock. Refreshments were served by the hostess, assisted by Mrs. Everett Dawley.

Plainfield friends were sorry to hear of the death of Archie Parlseau at his home in Moosup. Mr. Parlseau was a former resident of Plainfield.

The February social and business meeting of the C. E. society was held Monday evening in the Congregational church vestry.

Miss Jennie Seldon has moved to the stone tenement on the Green Hollow road, formerly occupied by Mrs. Ralph Sweet.

Because the vestry of the Central Village Congregational church is being redecorated and the work will not be completed before the 21st the Experience Tea will be held this year at the home of Mrs. Benjamin Broadhead at Central Village.

Meat pie supper, by Ladies' Aid society First Cong. church, Plainfield, Friday, Feb. 22, 5.30 to 7.30. Musical sketch, "From Old Age to Youth."—adv.

WILLIAM HISCOX DIES FOLLOWING A SHOCK

William Hiscox who died at the home of Walter Mason Saturday evening, had been helping care for his wife who has been very ill since September at the home of her sister, Mrs. Mason. He suffered a shock Feb. 6 from which he never rallied.

CHILD COUGHS
Stopped quickly and SAFELY with one swallow of
THOXINE
35c 60c

DEAD ON YOUR FEET

Feeling dull, tired, worn, rundown? Why shouldn't you when your system is all clogged up? Take Schenck's Mandrake Pills to-night and notice the benefit you will get from the standard 90 year old vegetable remedy. Constipation, biliousness, bilious headache, etc., readily yield to Schenck's Mandrake Pills.

25c per box—uncoated or sugar coated

Make You Regular Keep You Regular
More than a laxative
SCHENCK'S MANDRAKE PILLS

To that pleasure of entertaining friends add the pleasure of "Canada Dry"

TO MAKE the party a little gayer . . . to greet your friends a little more warmly . . . to make the bridge game a little more pleasant and the talk which follows a little more vivacious . . . serve "Canada Dry" when you entertain friends.

What zest—like that a hike in the mountains gives you! How refreshing—like the breeze which blows up the valley! And its keen, "dry" flavor, distinctive like that of some rare old wine!

Its mellowness comes from the blending and balancing of absolutely pure ingredients. Its wonderful sparkle is the result of careful and exact carbonation. It is served in countless homes, in this country, in Canada. Is it served in yours? Order it in the Hostess Package of 12 bottles.

"CANADA DRY"
The Champagne of Ginger Ales
© 1929

Ram's Head Guaranteed Fabrics
FOR MEN'S AND WOMEN'S WEAR.

ALL good fabrics have values that you cannot see. Only the maker of the cloth knows the real value of the material, color and weave that go into its making. And now for the first time, these values are disclosed.

Every Ram's Head Fabric is clearly trade-marked and guaranteed in quality. It represents the finest production of the leading woolen and worsted mills in the world. Demand Ram's Head Fabrics in custom-made or ready-to-wear suits.

AMERICAN WOOLEN COMPANY
Boston, Mass.
Selling Agency:
AMERICAN WOOLEN CO. OF N. Y.
225 Fourth Ave., New York City

February Waffle Iron Sale

Everybody enjoys rich, crisp, evenly browned waffles, morning, noon or night. To make waffles on an electric waffle iron is just good fun—about one a minute

Thick, golden brown waffles, just as you want them made, right at the table.

NO SMOKE—NO GREASE—NO ODOR

No more unpleasant hours for Mother bending over a hot stove in a smoke-filled kitchen, preparing waffles—she can now sit at the table, enjoying them with the rest of the family.

MANNING & BOWMAN WAFFLE IRONS
95c Down — $2.00 a Month
for 4 Months
Regular $12.00 Iron
ORDER YOURS TODAY

The Eastern Conn. Power Co.
DANIELSON DISTRICT
Telephone 710

REID & HUGHES
THE BOSTON STORE TELEPHONE 21 NORWICH, CONN.

High Spots in Wednesday's Selling

Every Bit of Daintiness for Spring!
Costume and Sure-Glo Slips
$2.95 and $1.95

Costume Slips of dainty crepe-de-chine—shadow proof hems and camisole top, neatly finished with hemstitched band. In lingerie and street shades. Also built-up shoulder slips of lustrous Sure-Glo; perfectly tailored and made with ample fullness over hips. Navy, tan, copen, black and flesh. $2.95
Sizes 36 to 52

Sure-Glo Slips, made with camisole top and very well finished throughout. In a fine array of colors $1.95
Sizes 36 to 44

Slips — Main Floor

For Your Late Winter Dres
Washable Wool Challies
$1.19 yard

It is now time to replenish your wardrobe, so why not make yourself a dress or two at a fraction of the cost of ready-to-wear dresses. These beautiful wool challies have just arrived and you will find among them patterns that you will surely like. 27 inches in width and of course they are washable. Figures in a variety of colors.

Dress Goods — Second Floor

Adding a Touch of Colo.
Ruffled Organdie Pillows
at $1.00 each

You will like the designs and colors that combine to make these a most outstanding value at this price. And they will surely lend a colorful atmosphere to the room. In heart, oblong and square shapes. Your choice of colors

Art Department — Third Floor

What a Difference in a Room a Lamp Shade Makes!
New Arrivals in Parchment Lamp Shades

Colorful, bright, attractive, in a variety of modernistic designs. Laced with leather and leatherette. The new "day and night" shades are plain until lighted when they become radiantly colorful.

Bridge sizes at $1.00, $1.29, $1.59
Table and Junior Floor Lamp sizes at $1.29 and $1.95

Housefurnishings Department—Third Floor

IT PAYS TO BUY GOOD MERCHANDISE

Popular Favor

The SALADA blend is pleasing millions daily. It's the flavor that counts.

"SALADA" TEA
"Fresh from the Gardens"
559

1790 1929

Norwich Bulletin and Courier

Entered at the Postoffice at Norwich, Conn., as second class matter.
Telephone Calls:
Bulletin Business Office 480
Bulletin Editorial Rooms 35-R
Bulletin Job Room 35-W
Willimantic Office, 854 Main St. Telephone 1131-2.

139 YEARS OLD

Printed every day in the year except Sunday.
Subscription price 12c a week, 50c a month, $6.00 a year.

Norwich, Wednesday, Feb. 20, 1929

Members of The Associated Press
The Associated Press is exclusively entitled to the use for republication of all news despatches credited to it or not otherwise credited to this paper and also the local news published therein.
All rights of republication of special despatches herein are also reserved.

Daily Average Circulation
WEEK ENDING FEB. 16, 1929:
14,567

OUTSIDE HIGHWAYS.

Whenever efforts have been made to construct main highways so that they would skirt cities and villages stiff remonstrances have been made on the ground that communities wanted such traffic to go through the center for such business as might be obtained therefrom and for advertising purposes.

With the growth of auto traffic this has meant that city and village streets have been greatly congested and through traffic has made its contributions thereto. This has meant not only clogged streets but it has meant delay for the travelers. They have been halted not only by the decreased speed which they must make in crawling through cities, finding their way and obeying traffic signals but they have encountered restrictions about which they knew nothing and which they innocently violated.

As a result of a questionnaire sent out by the American Automobile association concerning motoring through cities, 71 per cent. of those who answered declared it their preference to avoid cities when possible because of inadequate route signs, confusing traffic regulations and street congestion.

It is easy to understand such an attitude and no doubt those who have traveled for any distance and been obliged to zigzag through cities in an attempt to follow a particular route or to inquire their way through without having any idea of stopping have been unfavorably impressed with city driving and would gladly have taken an outside route had one been available.

When main highways are constructed around a city there is always the alternative of using it or going through the city. Those who are desirous of seeing the municipality in such a manner, those who are planning to stop and trade or those who are seeking meals or other accommodations would naturally not be diverted from their course. Those endeavoring to get to their destination as quickly as possible would be accommodated by the outlying highway and the use of such by the many going in both directions would contribute much to the relief of the crowded city streets.

PORTER AND CAPPER RESOLUTIONS.

In the house and in the senate there are two similar resolutions intended to accomplish much the same things. There is a question whether either will be passed at this session of congress because of the small amount of time remaining and the large volume of business to be disposed of.

In the house the resolution bears the name of Congressman Porter. To this Secretary of State Kellogg has given his approval and that means helpful support.

These resolutions deal with the placing of embargoes on arms to belligerents. The Porter resolution would give the president the authority to place an embargo on the shipment of arms to any country, which is an extension of the existing authority inasmuch as such an embargo at present can only be placed upon shipments to American countries. But in addition to what the Porter resolution would do, Secretary Kellogg urged that power be given the president to put an embargo upon arms to any number of countries at the same time and to also give him the right to remove such an embargo. It is quite as important that the power of removal should be extended as the right to place the ban on shipments.

In the senate Senator Capper by his resolution would authorize the president to refuse the shipment of arms to any country that has violated the provisions of the Kellogg pact. That would serve the purpose of giving support to the treaty renouncing war and penalize such country as might violate its provisions. The contention is made that such would place upon the president the responsibility of determining which country was the violator and govern his action in regard to an embargo accordingly.

It is not improbable that these differences can be ironed out in time before the day comes for the adoption of either one of the resolutions. As for the Porter resolution it appears to be an extension of authority already possessed, while the Capper resolution appears to be a moral support for the treaty. In connection with the latter the question has been raised as to the advisability of one country undertaking to act without the cooperation of the others. If such were the case it seems probable that the object of the resolution would fail of the desired result.

PERSONAL BUT ENLIGHTENING.

In connection with the opinion asked of and expressed by Sir Esme Howard, British ambassador to this country, relative to the early calling of a conference on armament limitation by Great Britain, the ambassador has taken prompt measures to make it understood that what he had to say was in answer to questions put to him and expressed only his personal views. He was not speaking for his government.

Nevertheless even though Ambassador Howard was voicing only his own views it is to be noted that they were favorable to such action. He was even inclined to think that his country would take the lead in that respect and the indications were that he felt that such would be in keeping with British sentiment in view of the failure of the Geneva conference where the British attitude was regarded as being one if not the chief reason for its failure.

Naturally this question comes to the front in connection with the plans which are being made for the general election in a couple of months. There has been much criticism of the conservative government and it is known that the opponents are committed to the policy of having another conference called for the purpose of endeavoring to overcome the ill effects of the Geneva gathering.

Thus even though Sir Esme Howard hastens to declare that he was speaking for himself rather than his government, it will not be surprising if it develops that his government does about what he has indicated. In speaking for himself he was acquainted with British sentiment, and it is not improbable that his words will yet be upheld by explanations or actions on the part of British government leaders. If he should be asked by his government as to his views of the situation there is no question but what his answer would be similar to what he has put forth as his personal opinion. This at least furnishes reason for the belief that the time is not far distant when a new effort in behalf of limitation will be made in the belief that it not only ought to but will be a success.

MAKING THE TEST.

It has long been maintained that the government should get out of the business of owning and operating merchant ships. The position taken has been that it is unfair to private capital and the vessels which the government found on its hands after the war ought to be disposed of as quickly as possible. The plea to get the government out of such business has been persistently hammered home.

Perhaps it was more easily said than done when it came to giving fair consideration to the government's investment, but now that the bid for the United States lines and the American Merchant lines has been accepted the opportunity is presented to demonstrate the greater efficiency of private enterprise.

As the government will receive its money and turn over the ships close watch will be kept to see where the costly operations under government handling can be cut down, and at the same time to watch the advantages which accrue to the vessels under private capital. In this connection it cannot fail to be noted with interest that it is the proposal of the purchasers to construct two new vessels which will outdistance the Leviathan. This, in view of the claim that the big ship which was taken over as the result of the war has not been a money maker, will mean a venture on the part of the new buyers, but one in which they have confidence. They are making such plans in the expectation that the service that will be offered will be such as to attract the business that will make them profitable. They are acting in accord with the desires of the government and will doubtless take advantage of the assistance which the government has provided for through legislation. The test will command the attention of more than government officials.

FEELING THE PENALTY.

What the assistant secretary for aviation in the department of commerce will say as the result of the appeal made by Bert Acosta for the return of his license to fly is problematical. It is to be expected that there will be a thorough hearing of the facts and that the flier will be impressed with the fact that he, as a prominent aviator, has transgressed the laws of at least two states, and directly thereafter so conducted himself on a Chicago flying field that the privilege of using it was withdrawn. His license to fly was therefore cancelled for good and sufficient reason.

It is entirely possible that Acosta was in full control of his machine at the times in question, one of which was in the Naugatuck valley, but it cannot be overlooked that as one of the leading fliers he was showing the rankest kind of contempt for laws which it had been considered necessary to establish. Clearly, if it were possible for him to disregard flying laws there would be no good reason for others obeying them. It was necessary to call him to account in order to have the laws amount to something.

From the fact that he has been denied the right to guide a flying machine, it becomes evident that he has felt the sting of the law. He wants to overcome the handicap, but while he is making his appeal for reinstatement he should not neglect to disclose to the aviation secretary that he skipped his bond in Connecticut under which he took an appeal from a jail sentence to a higher court before which he never appeared. His disposition to do as he pleases, regardless of regulations, has been one of the strongest reasons for keeping him out of the pilot's seat of a flying machine. Whether the secretary will be willing to accept his promise to do differently is a question.

EDITORIAL NOTES.

Oklahoma may start with an O. K. but it ends quite differently.

The man on the corner says: Mild as the winter has been there has been the same liberal amount of chilblains.

A "fountain pen" gun is said to be the latest. But if it's anything like most of the fountain pens it will never be loaded.

De Valera spurns the offer of freedom. He has not been getting enough publicity lately, but hasn't forgotten how to get it.

"Money is going to be tighter". And yet there are those who will insist that such a thing isn't possible judging from personal experience.

TRIANGLE

Angle I. was Mrs. Peter Craigen, who was charming enough, in pale rose breakfast coat and cap, to attract even the eye of a husband married to her over three years.

"Peter Craigen! don't believe you heard a word I said!" Tears sounded close in Mrs. Craigen's usually soft voice.

"Course I did, honey," he soothed, laying down the morning paper. "Just go ahead and do whatever you think best, dear. If you want the dining room done over in red—eight-fifteen! I'd better rush to the train. S'long, honey."

Mrs. Peter Craigen's soft blue eyes filled with tears as her husband shut the outer door of their bungalow. Peter simply did not love her any more, except perhaps with that tolerant, easy going affection of three years of marriage. And no woman worth her salt cares a fig for that kind of affection!

"The idea of his saying he heard me, and then telling me to have the dining room done in red if I want to. I hate red dining rooms! All he heard was the faintest sound of my voice."

This was true enough. For what Mrs. Peter Craigen had asked her husband was, didn't he think the flowers on the dining room table looked sort of dead.

Angle II. was Peter Craigen, who was puzzling over a letter written in a back-hand he didn't recognize on palest lavender stationery, a few mornings later, in his private office. Worriedly—for he had no feminine correspondence—Peter read the letter for the fourth time.

"Dear Peter: I'm passing through your city and just can't bear to leave without seeing you. For old times' sake, won't you meet me at my hotel, the El Verlaine, this evening? There's a tiny alcove off the main stairway—

"It's been so long since I've seen you, and I don't even know if you're married! I've never married, Peter.

"YOUR LITTLE OLD PAL."

His little old pal! Who on earth was she anyway? Not that he cared. When a man had a wife like Beth no other woman could interest him for a moment.

What a strange perfume the letter gave off. Hang it! He wasn't the kind who went looking around for adventures. When a man marries — She said she had never married. He'd hate to think he was the cause of her staying single. That is, of course — Well, just for curiosity's sake, he'd tell Beth all about it. Later.

Angle III. was the mysterious lady in waiting at the Hotel El Verlaine Peter's sense of guilt when he telephoned Mrs. Peter that he couldn't be home to dinner was great indeed. Not for him was the appeal of the El Verlaine's great French windows, with their imported Spanish tapestry!

The alcove off the main stairway? Cautiously Peter stepped across to its inviting retreat, and softly drew aside the velvet drapes. The lady of the letter was seated with her back to him. If he might only catch a glimpse of her first, before she saw him!

"Ye gods!" His exclamation was mental, fortunately. Quickly he let the drapes fall back to place and, with undignified haste, rushed from the room. So fast could he think when he had to, that it was only a matter of five minutes later when a bellboy stepped into the alcove with a card in his hand.

"Mr. Peter Craigen," announced the boy, "said to ask you to please join him on the Spanish balcony. He's having dinner served there—for two." And over the beautiful dinner service of the Hotel El Verlaine, Mrs. Peter Craigen raised two tear-wet blue eyes to her husband's mild brown ones.

"I'm terrible ashamed of myself, Peter, and I owe you a million apologies. But I—I was so afraid you'd stopped loving me, and I thought if—if I could get back your interest in me again —" Peter Craigen regarded his wife thoughtfully.

"But how could such a scheme have helped?" he asked, bewildered.

"I don't know," gulped little Mrs Peter Craigen. "I—I rather guess it couldn't have—if you really didn't care any more. Oh, I am so ashamed of myself! And it would have served me right if there had been some other woman. Yes, it would. I never realized that I was leading you into temptation, Peter. But I'm so glad you knew all along that it was I!" she finished happily.

And the moon, peeping through the hand-wrought iron grillwork of the El Verlaine's magnificent Spanish balcony, winked solemnly, most solemnly, at Peter.—Chicago News.

Fellowship of Prayer

DAILY LENTEN DEVOTION

BY REV. C. H. WILSON, DD.
Federal Council Churches of Christ.
Copyright 1929.

"LENT AND MY WORK"

Memory Verse for Wednesday

"I have finished the work which Thou gavest me to do." (John 14:4).

(Read: Mark 4:26 to 33.)

MEDITATION: These are surprising words. In that brief life what has been accomplished? The sower has cast his seed into the ground, leaving the earth to bring forth fruit of itself. As for me perhaps I over-estimate myself. It may be my vanity or my ambition that reproaches me. God may not expect so much of me as I think. And I am impatient of results. I would be sower and reaper, too, which may not be. If I have reaped that whereon I spent no labor, shall I not sow for harvests that I will never see?

PRAYER: O God who art Lord of the seed time and of the harvest and who alone dost bring fruitfulness unto the labors of men, accept my unfinished tasks. Let no sense of failure dampen my ardor or embitter my heart. Comfort me with the assurance that nothing put into the life of men is ever lost, that no labor spent for Thee is in vain. Amen.

LETTERS TO THE EDITOR

Some Questions

Mr. Editor: If I should speak of our flag as the national rag or Uncle Sam's night shirt or similar names, how long would the people stand it? And yet when the news agencies speak of the constitution for which the flag stands as liquor laws, slavery laws, woman's rights laws or any other part of the constitution as only laws, are they not belittling if not absolutely insulting that for which the flag stands? Should not such news be barred from the mails as a menace to the constitution and our government? Pray tell me why so much sympathy is lavished upon the murderers and lawless! What is the reason that our news agencies harp so much about a chronic she criminal? If there were a vicious dog or an ugly bull that did one-half the evil she insists upon doing they would be shot or butchered—why excite the sympathies of the public by telling that she is the mother of ten children, six of whom are dead—(more sympathy) and their father is in state prison for two years, and let me add who is to care for those ten children now? That account was made prominent in our home paper by large capitals extending across two columns.

And now please will some one tell me, for I want to know, if the same case of violation of the "liquor law" with the same evidence tried as a violation of the 18th amendment brings a fine of $1,000 and a year at Atlanta, instead of $200, and a pardoned jail sentence meted out by our city? Why should we not have state laws whose penalty at least corresponds with the national laws? Is a chronic criminal any safer to the community than a chronic lunatic? If one is at large should not the other be? If one case of typhoid fever should be reported in the city the farms for miles and miles around would be hunted for the cause, the germ hunters would be out in full force to hunt down the little bugs. They would hunt up some unfortunate who has to work for his living and say he must quit work because he is a bacteria carrier and let him starve, for who would hire one who is thoroughly advertised as such. All the cesspools would be ordered cleaned and disinfected. Now why, when all this is done to prevent physical disease should there not be more done to prevent moral, spiritual and physical disease combined? Would one coal shovelful clean a large cesspool of physical filth or would it make only an opening for more germ carrying flies to pollute our food? Does a $200 fine and a pardoned jail sentence go any farther toward cleaning the cesspools of vice and crime than the coal shovel? I use pardon as a better word for the occasion than suspend. In either case the criminal can go right home and continue his crime until it is expedient "to pull his leg" again and the jail part of the sentence is perpetually suspended.

One more question please. Is breaking the U. S. constitution or insulting the constitution a crime? If so why should it not be punished as a crime?

Yours for information,
SILAS S. WHIPPLE.

Norwich, Feb. 19, 1929.

What Do You Know About Eastern Connecticut?

Questions.

1—What states have been formed out of lands in which the citizens of Norwich and vicinity conducted brisk speculative operations during the 1760's?

2—When was Lebanon surveyed in that new country?

3—In what present state is the settlement now located?

4—In what districts near by did Andrew Perkins obtain large tracts?

5—What were the surnames of some Norwich people who went to the new country?

6—When did they go?

7—How did they honor their home town there?

Answers will be found on Classified Page

A Washington Bystander

By KIRKE L. SIMPSON
Associated Press Staff Writer

WASHINGTON, Feb. 19—Forces at play around that most unhappy government regulatory agency, the radio commission, seem to qualify that organization for unchallenged supremecy as the football of politics. Its head has been under the edge of the guillotine from the hour of its birth.

Twice its life as an administrative body was all but extinct. The only question was whether congress would vote at the last minute to suspend sentence of execution another year, and if President Coolidge would approve suh a bill if passed.

All of which makes it mighty interesting to look back over the troubled history of this ailing infant among the government's large family of otherwise lusty independent executive agencies.

They are a troublesome family for any president. In most instances they represent efforts by congress to set up executive agencies largely independent of presidential direction and control and which are apt, at least, to be more responsive to congressional than presidential suggestion.

Good Case in Point

The radio commission is a striking example. It was conceived originally as a judicial body before which complainants against department of commerce radio rulings could have their day in court before proceeding to litigation.

That was Hoover's idea as secretary of commerce in sponsoring the original bill. But that also came up just at a moment when aspirations for the republican presidential nomination were at fever heat, particularly in the senate, and when Mr. Hoover was still possibly a beatable opponent for that honor.

There has never been any doubt that Senator Jim Watson of Indiana was the leading spirit in the senate movement to recast the Hoover radio control project so as to take it completely out of Hoover's hands. That is what the senate amendment, imposing in the radio commission the administrative functions it has exercised, actually did.

Watson Goes Ahead

Senator Watson is not through with the subject by any means. In December he introduced but has not pressed a bill creating a federal communications commission. It would abolish the radio commission utterly.

More than that, it would strip every vestige of authority over "transmission of intelligence" by radio, telegraph, telephone or cable from all other agencies of the executive branch of government, even specifically from the president, consolidating it all in the new independent commission.

It would seem that the Indiana senator hopes to keep radio out of Hoover control in the future as effectively as he has tried in the past.

YOUR INCOME TAX

A loss on the sale of residential property purchased or constructed by the taxpayer for use as his personal residence and so used by him up to the time of the sale is not deductible. Where, however, property so purchased or constructed is prior to its sale rented or otherwise appropriated to income-producing purposes and is used for such purposes up to the time of its sale, a loss from the sale of the property computed as provided in section 111 of the revenue act of 1928, is an allowable deduction in an amount not to exceed the excess of the value of the property at the time it was appropriated to income-producing purposes (with proper adjustment for depreciation) over the amount realized from the sale. However, in case the property was appropriated prior to March 1, 1913, the loss is an allowable deduction in an amount not to exceed the excess of the value of the property at the time it was so appropriated or at March 1, 1913, whichever is greater (with proper adjustment for depreciation), over the amount realized from the sale. A person claiming a deduction for a loss incurred in the sale of residential property should attach to his return a statement showing how the deduction was computed, including facts as to the use of the property, supported by evidence (records if possible), and the date the property was appropriated to income-producing purposes and its value on the date it was so appropriated.

Burgess Bedtime Story

Where Danny's Family Had Gone

Uneasy youth the world must see,
And on the move incessant be.
—Old Mother Nature.

The eight children of Danny Meadow Mouse left home at a very early age. By the time they were a month old they were out in the Great World. Doesn't that seem like a very early age? But in the life of a Meadow Mouse it isn't so early. No, sir, it isn't so early. You see, some of those children would have families of their own before they were two months old.

You will remember that the haystack under which Nanny and Danny

He couldn't be satisfied, so he kept on moving on and on

Meadow Mouse had been living and where they had had their family of eight children, had been carried away. Now, before this happened the children, or most of them, had left home for good. But all of them were living under the old haystack. They had scattered, but they had been wise enough to know that there could be no better place than right there under that haystack.

Then had come the terrible fright. That was when Farmer Brown's Boy had come to get the hay to take it up to the barnyard. There had been a grand scattering of all the mice that were living underneath that haystack. Of course, leading away from that haystack were many little tunnels under the snow, and it was into these tunnels that the frightened Mice had run. Some had gone one way, some had gone another. Some had gone only a short distance; others had kept on going as long as they could find open little tunnels along which to run.

Now it is one of the happy provisions of Old Mother Nature that her little people shall quickly recover from fright. They may be terribly frightened, but in even a few minutes, if they are undisturbed, they may have wholly recovered from that fear. It was so with all the young Mice when they were thus driven out into the Great World. They were at first terribly frightened, but within a few minutes fear had given way to curiosity and in a few minutes more they had quite forgotten what had happened behind them. So it is with most of the little people of the Green Meadows and the Green Forest, and a very good thing it is that it is so.

Of course, in a family of eight children, some are smarter than others. Some are bolder than others. Some are careless and heedless. Some are cautious and timid. It was just so with this family of Meadow Mice. Before that day was over one of the most venturesome had climbed up to the surface of the snow and because he had had no experience he didn't watch out for Roughleg the Hawk. Another waited until night before going up to the surface of the snow. And then in the moonlight he had a wonderful time scampering from weedtop to weedtop and finding seeds such as he had never tasted before. But he, too, was heedless, and when Hooty the Owl had passed on silent wings, there was no little Meadow Mouse scampering around on the surface of the snow.

A third, a very timid, small person, met in one of the little tunnels a strange young Meadow Mouse. They straightaway fell in love and made themselves a home. A fourth became a traveler. He was uneasy. He couldn't be satisfied anywhere and so he kept moving on and on, digging for himself little tunnels in the snow, when there were none already built. And so in time he, too, found a mate far from where the old haystack had been and there established a new home.

A fifth Reddy Fox knows more about than I can tell you. And a sixth made the acquaintance of Old Man Coyote. What became of the seventh and eighth I have not heard. As for Danny and Nanny Meadow Mouse, they never did hear what had become of any of their children. But this didn't trouble them at all, for they soon had new family cares to occupy their time.

(Copyright, 1929, by T. W. Burgess.)

The next story: "Danny and Nanny Move In and Move Out."

Stories That Recall Others

All But the "Pin"

A little three-year-old had gone to the doctor to take his second "shot" for the prevention of whooping cough. From his first experience he knew what to expect and of course was a little shy of the hypodermic needle.

"See here, wouldn't you like to have this to play with, Jimmie?" inquired the doctor.

Jimmie looked at the needle and then the doctor and replied: "Yes, if you would take that pin out of it."

Both of Them

A minister was making some pastoral calls and found at one home only the little boy there. He stopped to engage the little boy in conversation, however, and asked him among other things if he was a good boy and minded his mother.

"Yep," the little boy answered, "and so does dad."

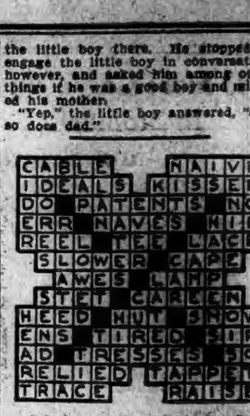

Solution of Yesterday's Puzzle

THE PORTEOUS & MITCHELL CO

Our Daily Special

ONE DAY ONLY—WEDNESDAY

Misses' and Matrons'

FELT HATS

49c

Values to $1.95

Just 3 dozen Misses' and Matrons' Felt Hats. Large and Small Head Sizes

Colors: Tan, Black, Red, Byrd Blue, Brown, Cocoa Brown

Values to $1.95 DAILY SPECIAL PRICE, each 49c

ON SALE WEDNESDAY ONLY

NO MAIL OR TELEPHONE ORDERS

Clear Your Head

KONDON'S will do it quick — Cold in head, cough, coryza, nasal and dry catarrh, headache, earache, deafness, sore nose, sore lips, bad breath, rose cold, hay fever. Ask your doctor, nurse or dentist. At druggists 30c or 60c in tubes. Thirty-eight years doing good.

FREE—20 treatment tin. Write for yours now. KONDON, MINNEAPOLIS, MINN.

KONDON'S CATARRHAL JELLY

The GREATER HUDSON

acclaimed by the smartest buyers the outstanding value above $1,000

The secret ballot that forecast what all motordom is now saying . . .

The Greater Hudson was first shown to groups of motor dealers who were asked to examine it from the standpoint of general attractiveness in lines, appearance, comfort, fittings, performance and value, and then to cast a secret ballot on which they checked their individual appraisement of every detail.

The vote by these many dealers gave a true indication of public acceptance with the result that twice as many dealers have contracted for Hudson this year as had signed at this time one year ago.

Now by tens and tens of thousands automobile buyers are likewise casting their secret and unanimous vote for the Greater Hudson. You will see the score in 5,000 salesrooms. It is conclusive proof that the Greater Hudson is the public favorite of all cars selling above $1,000.

Won't you, too, go to the nearest Hudson dealer and make your appraisement as so many thousands have already done.

64 advantages and these astounding prices

Standard wheelbase

Coach	$1095
Standard Sedan	1175
Coupe	1195
Roadster	1250
5-Pass. Phaeton	1350
Town Sedan	1375
Convertible Coupe	$1450
Landau Sedan	1500
Victoria	1500

Long Wheelbase

5-Pass. Club Sedan	1850
7-Pass. Sedan	2000
7-Pass. Limousine	2100

at factory

STANDARD EQUIPMENT

Standard Equipment includes 4 hydraulic transmission shock absorbers—electric gas and oil gauge—radiator shutters—saddle lamps—windshield wiper—rear view mirror—electrolock—controls on steering wheel—all bright parts chromium plated.

Hear the Radio Program of the "Hudson-Essex Challengers" every Friday evening.

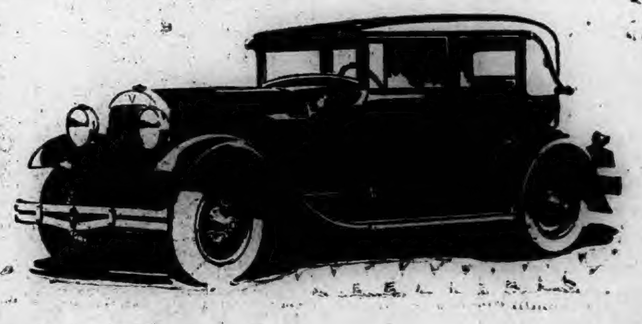

Norwich Hudson-Essex Co.

195 North Main Street Norwich Telephone 1780

No More Gas In Stomach and Bowels

If you wish to be permanently relieved of gas in stomach and bowels take Baalmann's Gas Tablets, which are prepared especially for stomach gas and all the bad effects resulting from gas pressure.

That empty, gnawing feeling at the pit of the stomach will disappear; that anxious, nervous feeling with heart palpitation will vanish, and you will again be able to take a deep breath without discomfort.

That drowsy, sleepy feeling after dinner will be replaced by a desire for entertainment. Bloating will cease. Your limbs, arms and fingers will no longer feel cold and "go to sleep" because Baalmann's Gas Tablets prevent gas from interfering with the circulation. Get the genuine in the yellow package, at any good drug store. Price $1.

ALWAYS ON HAND AT

Lee & Osgood Co.

Model Booterie

132 Main Street, Norwich, Conn

Removal Sale Specials

For the next two weeks Special Prices will prevail in our store.

Special Values in

Odd Lots at $3.95 and $4.95

Red Cross Shoes in a fine selection **$6.85 and $7.85**

Some $12 Shoes, $8.85

Cantilever Shoes Comfortable fitting **$6.85 and $7.85**

Men's Booterie $6 Specials $3.95

Men's Douglas Shoes $6.00, $7.00 and $8.50 Values **$4.85, $5.85, $6.85**

Marshall Shoes All $9.00 and $10.00 Shoes **$6.85**

Come In Today and Take Advantage of High Grade Shoes at Special Prices

Edward Gardiner of Montville has made a brief visit in Norwich with his grandparents, Mr. and Mrs. Victor Marc-Aurelle.

BORN

BEBBINGTON—In Willimantic, Feb. 16, 1929, a daughter to Mr. and Mrs. Thomas Bebbington, of Warrenville.

McCARTHY—In Medford, Mass., Feb. 16, 1929, a daughter to Mr. and Mrs. Charles F. McCarthy.

NEWBY—In Groton, Feb. 17, 1929, a daughter to Mr. and Mrs. Leslie A. Newby.

FINNEGAN—At New London, Feb. 18, 1929, a son to Mr. and Mrs. Fred Finnegan.

MARRIED

BEEBE-HEWITT—In Bozrah, Feb. 16, 1929, by Rev. George H. Strouse, Howard G. Beebe and Miss Elizabeth Hewitt, both of Waterford.

DIED

PIACENZA—In Groton, Feb. 19, 1929, Michael Piacenza, in his 39th year.

MILLS—In Hopkinton, R. I., Feb. 19 1929, Walter F. Mills, aged 45.

FUNERAL NOTICE

HORSE—In Killingly Center, Feb. 19, 1929, Charles Dwight Morse, aged 74. Funeral services at the home Friday at 2 o'clock p. m.

INSTEAD *of exercise*

on court or links, try the little exerciser in the vest-pocket box for a dime!

Physicians say Cascarets give your bowels as much real exercise as you get from an hour of hard play! They are made from Cascara Sagrada, which stimulates the peristaltic action and exercises the bowel muscles. Oils, salts and ordinary laxatives don't act like Cascarets. These things only produce mechanical or chemical action, which really weakens the bowels.

Every time you take Cascarets your bowels become stronger. That's the reason they give lasting relief from constipation, biliousness, headaches, indigestion, bloating, etc. That's why 20 million boxes are used a year!

CASCARETS STRENGTHEN THE BOWELS

HANDY HINGED-TOP TIN BOXES 10¢ THEY WORK WHILE YOU SLEEP

TOO LATE FOR CLASSIFICATION

WANTED—A cook for the tea room, 65 Broadway. feb20 2t

WANTED—Man past middle age for light work in grain mill. Apply Yantic Grain and Products Co., 2 Cove street. feb20 1t

HAY FOR SALE. Inquire of William H. Elliott, Central Village, Conn. Telephone No. 28-3, Jocsup. feb20 2t

WHEN YOU WANT to put your business before the public there is no medium better than through the advertising columns of The Bulletin.

1790 1929

Norwich, Wednesday, Feb. 20, 1929

VARIOUS MATTERS

Light vehicle lamps at 5:57 this evening.

Tulips and hyacinths in the florists' windows Tuesday were suggestive of spring.

Norwich Town Store: Tel. 632;Corned Beef 25 and 30 cents.—adv.

Police Captain Stephen J. Tobin of Rockville is confined to his home ill with a bad cold.

A resident of Connell street picked a full blown dandelion in the yard at her home Tuesday.

Charles Chapman and family have moved from the Whistletown section of Old Lyme to Guilford.

Troop 12, the Boy Scouts of Park Congregational church, held their weekly meeting Tuesday evening.

Artist Edward Gregory Smith has left Lyme to join his family in Monticello, Fla., for the winter.

There should be fair weather at the week end, since the February moon will be full Saturday at 1:59 p. m.

So mild was the weather Tuesday that in some instances thermometers registered as high as 52 during the afternoon.

Thursday, Osgood Memorial, 8 p. m., Dr. Gerard E. Jensen, "What is Literature?" Course ticket, four lectures, $2; single ticket, 75c.—adv.

Shortly before 11 o'clock Tuesday night light snow began falling, proving true the weather predictions for the day.

There is a project at Trinity Methodist church to reorganize the cradle roll and secure an efficient superintendent.

The Woman's club of Ellington met Tuesday afternoon with Mrs. H. L. Hayden. A book review was given by the hostess.

All about the suburbs are evidences of preparation for an early spring, in plowed land, start on additional farm buildings and the like.

Rarely does the coming of any man enthuse a whole town, as was the case in the visit of Major Gen. Paul B. Malone Tuesday evening.

There has been much drawing of logs from wood-lots, since the roads have been clear and have settled down some and become dry.

A funeral party coming through from a point in Montana to Norwich Tuesday reported snow in that western state five or six feet deep.

R. A. Blanchet, French Beauty Shoppe, permanent wave, $12 for short hair, $15 for long hair, for all summer, starting March 1st. Make your appointments now. Call 538.—adv.

The meeting of New London County Pomona grange No. 6 is to be held with North Stonington grange No. 138 P. of H. Thursday, February 21st.

Frank J. Raymond of Stonington, stationed at Latimer lighthouse has done a number of canvases of much merit, representing ships and sea scenes.

Trunks and ancient wardrobes in attics are being ransacked for colonial costumes, to be aired in a number of patriotic affairs on Washington's birthday.

The February supper and conference of church workers and teachers is set for Thursday at the Community house, by the officials of the United church school.

It is planned that the Friday afternoon meeting of Ever-ready circle of the Central Baptist church will be held with Mrs. C. C. Gildersleeve, 29 Lincoln avenue.

Flags, shields, cocked hats, cherries, hatchets, tiny cherry trees, baskets and a variety of other favors are ready in the stores for the Washington's birthday demand.

Miss Gertrude Sistare of Quaker Hill, director of the special classes of the New London public schools attended the last meeting of the Special Education association in Hartford.

A Woodstock summer resident, Clarence W. Bowen has subscribed $1,000 toward the fund for the completion and improvement of Grant's tomb on Riverside Drive, New York.

As merchants have had time to check up on the Saturday dollar day business in Norwich they are a unit in pronouncing it the biggest ever, especially that in the department stores.

Broadcloths and printed piques are among the particularly favored dress cottons at the moment, and reports are current of premiums being paid mill agents for piques for prompt shipment.

At Rockville, Mrs. Mary E. Brigham, who today (Wednesday) will celebrate her ninety-fifth birthday, will be guest of honor of Burpee Relief corps at their meeting tonight in G. A. R. hall.

Ernest Howell of Manchester who, the state police claim was one of the two men who rifled automobiles outside of the Vernon Grange building, Vernon Center, Thursday night, is still being sought.

At Niantic A. I. Bush has been appointed a committee of one to bring before the chamber of commerce a workable plan for the reforestation of some of the vacant acreage of the town of East Lyme.

Academy students and pupils in Grammar schools have been visitors in numbers to the Otis library the past few days, in search of material for patriotic essays, readings, etc. for Friday's exercises, in Washington celebrations.

Forty-six Boy Scouts from New London and vicinity are included in the 21,743 scouts of the country who were taught to swim at Boy Scout camps during the summer of 1928 according to the annual report of Fred G. Mills.

At the fourth annual banquet of Groton chamber of commerce Thursday night in Odd Fellows' hall the invocation will be by the new acting pastor of Sacred Heart church, Rev. Oliver T. Magnell, former editor of the Catholic Transcript.

At Quaker Hill, Rev. Herbert Hutchins has planned to offer something special at the Wednesday evening Baptist church service during lent. Tonight (Wednesday) Mrs. Sadie E. Harrison, executive secretary of the United Negro Welfare society, will be the speaker.

ANNOUNCE PRIZE AWARDS IN LECTURE CONTEST

The Woman's Crusade on January 17th, offered two prizes for the best and second best reports on the lecture on World Friendship, given in this city on that date by Mrs. Jeannette Emrich. Tuesday evening the awards were announced as follows:

First prize, $5, LaVera Aurilla Tubbs; second prize, $2.50, William Prothero. Both are pupils in the eighth grade at Broadway school. The numerous reports submitted were pronounced by the judging committee as exceptionally good.

Mrs. Frank A. Mitchell, Mrs. Edgar E. Rowland and Rev. Charles E. Reeves were the committee of awards. The prizes will be presented at the graduation exercises at the Broadway school in June

PERSONALS

James Cleveland of Stonington has been taken to Norwich State hospital.

Mrs. Rose Palmer of Westerly, R. I., has been at Beach pond caring for her mother and brother, who are ill.

Mrs. David H. Geer of Waterford has lived 52 years in the same home, having lived there since she began housekeeping.

Mrs. Patrick Hanley of Gales Ferry received a letter from Mr. Hanley, who is on one of the submarines now in the Canal zone, brought by Lindbergh, on his opening of the air mail route from the Isthmus.

Mr. and Mrs. Howard G. Beebe, (Elizabeth Hewitt) of Hartford, who were married Saturday at Bozrah by Rev. George H. Strouse, will reside in Waterford. Mr. Beebe is freight agent for the New Haven railroad at Niantic.

OBITUARY.

Mrs. Louis A. DeGrenier

Following a long illness Mrs. Sybil R. DeGrenier, wife of Louis A. DeGrenier of No. 541 Main street, died Monday morning. She was born in Canterbury, Sept. 12, 1887, the daughter of George C. and Jane Baker Rathbun and received her education there. Mrs. DeGrenier also attended the Central Village public schools and graduated from Plainfield high school, later teaching for several years at Canterbury.

Mrs. DeGrenier was united in marriage with Louis A. DeGrenier in Willimantic, Nov. 25, 1910 and two years later they came to this city, where they have since resided. She was prominently identified with the Congregational church at Westminster Hill during her residence in Canterbury and attended the Central Baptist church this city. For a number of years Mrs. DeGrenier was a member of the Social Corner of the Norwich Bulletin and of Club No. 2 of the Corner. She was a faithful contributor and wrote under the pen name of "White Dawn."

Mrs. DeGrenier is survived by her husband, a daughter, Ruth, and a son, Cleland, also two uncles and two aunts at Canterbury and several cousins in Brooklyn, Conn.

Mrs. William H. Allen

Following an illness of several weeks, Abby D. Johnson, dear wife of William H. Allen passed away at her home, 18 Huntington place, Tuesday afternoon, at five o'clock. She was born in Ware, Mass., but had passed all of her life in Norwich.

She was united in marriage in January, 1893, with William Henry Allen of this city.

She was prominent in music circles and one of the first members of Faith Trumbull chapter, Daughters of the American Revolution. She was an active member of Park Congregational church, also served for many years on the Rock Nook Home committee of the United Workers.

She is survived by her husband, a son, Alfred Pierce Allen, and a daughter, Barbara F. Allen.

To Mrs. Allen's wide circle of friends, especially those who have been for so long associated with her in Park church and on the committees to which she gave such faithful and devoted service, the announcement of her death will bring profound sorrow.

Mrs. Herman James Lucier

Following an illness of about three weeks, Mrs. Melina Lucier, wife of Herman James Lucier, died at her home in Occum, Monday afternoon at 2:25 o'clock. She was the daughter of Mr. and Mrs. Joseph Lacroix and was born February 22, at Farnham, Can.

For 38 years Mrs. Lucier had been a resident of Occum. She was a devout member of St. Joseph's parish Occum, and a member of the St. Anne society. Mrs. Lucier was a loving wife and mother and had a large number of admiring friends who deeply mourn her death and who extend heartfelt sympathy to the family.

Surviving are five daughters, Mrs. Charles Tatreault and Mrs. Alexander Disco, of Versailles, Mrs. Clifford Thebeault, Mrs. John Joubert, of Taftville, Mrs. Wilfred St. Germaine, of Montville, and one son, Ernest Lucier, of Occum. There are several grandchildren.

Dr. George B. Brigden

Dr. George B. Brigden, eighty-six years old, died Friday night at the home of his son, Everard H. P. Brigden, 791 Ridge street, Newark, N. J., after an illness of three months. He was an eye, ear and nose specialist in Somerville, N. J., many years and continued practice there until his last illness.

Dr. Brigden's ancestors came to America from England, in 1634, and settled in New England. Dr. Brigden was born July 26, 1842, in Norwich, and was educated in the local schools and in the University of Vermont. He took a specialist's course under Dr. Herman Knapp, of New York, and became the third specialist in Connecticut.

In May, 1866, Dr. Brigden was married to Miss Ellen Preston, and they made their home in Norwich until 1897, when they moved to Newark. Soon after locating there Dr. Brigden established an office in Somerville. Mrs. Brigden died ten years ago.

Surviving Dr. Brigden are the son, Everard, another son, William P. Brigden, of Merrit, Fla., and a daughter, Mrs. James A. Hulse, of Newark. There are eight grandchildren and five great-grandchildren.

STEWART WILL APPEAL TRIAL IS STARTED

In the superior court at New London, Tuesday, trial of the appeal from probate case of G. Russell Stewart, et al., of North Stonington, against Attorney Charles L. Stewart, of this city executor of the will of the late William Stewart, was started before Judge Christopher L. Avery and a jury.

The appellants appear in court claiming that the instrument in question is not the last will and testament of the deceased and was not executed by him in conformity to law, never signed, sealed or published by him as his will.

They further allege that the deceased at the time "said pretended will" was supposed to have been executed by him, was not of sound and disposing mind and memory and was incapable of reason of mental incapacity to make a will.

They claim he was mentally weak and that his natural affection for his kindred was turned to hatred and his intellect was deranged, and that while he was in such a state of mind, Charles L. Stewart and others "exerted undue influence upon him and induced him to execute said pretended will as his will" and that at the time he was incapable of comprehending the provisions and dispositions therein.

The first four witnesses were called by the defense for the purpose of establishing the will. They were Bertha M. Brown, Charles A. Palmer, Ruth F. Wilcox and James W. Shaw. The jury hearing the case consists of the following:

New London—Loyl M. Kerran, Thomas Gerson, Gurdon Pendleton, Archie F. Hutchins.

Groton—James E. Griswold, George O. Vincent, George B. Lewis, Isaac C. Lamb.

Montville—Fred Kent.

Waterford—Stanley Jordan, Monroe T. Beckwith, Lodowick Driscoll.

GEN. MALONE ADDRESSES LARGE AUDIENCE AT PATRIOTIC DINNER

MAJ. GEN. PAUL B. MALONE

Enforce the present military acts to the letter, eliminate the old fight between capital and labor and the passage of the Washington treaty with the 5-5-3 ratio, were three "preventives against future loss in this country through unpreparedness typical of our first months in the World war advocated by Major General Paul B. Malone U. S. A., commander of the Sixth Corps area, Chicago, Ill., in a stirring and brilliant address at the civic and patriotic banquet held in his honor Tuesday evening at the Wauregan hotel under the auspices of the Norwich chamber of commerce with other civic and patriotic organizations co-operating.

The main dining room of the hotel, which was attractively decorated with huge palms and American flags and the table with cloisters of American flags, was taxed to capacity with a gathering of about 200, representative of civic, patriotic and fraternal organizations in the city. It was pronounced the largest and most successful banquet held in the city since the World war.

A special delegation from this city comprising Major F. Russel Smith, President Joseph C. Worth and William G. Park went to Worcester Tuesday morning, where they met Major General Malone, had luncheon and then escorted him to this city, arriving here about 4 o'clock in the afternoon. An informal reception was held at the home of Mayor and Mrs. Lee Roy Robbins, after which there was a public reception at the Wauregan hotel at 6 o'clock. Among those in the receiving line were Mayor Lee Roy Robbins, Major General Malone, Joseph C. Worth, Arthur M. Brown, Rev. William A. Keefe, and Imbert F. Fellows.

After the reception the banquet was served by the Wauregan hotel under the direction of Steward John J. Murphy. The menu follows

Fresh Fruit Cocktail
Hearts of Celery Stuffed Olives
Bisque of Tomatoes
Saltines
Roast Prime Ribs of Beef, au jus
Yorkshire Pudding
Creamed Cauliflower Wauregan Salad
Chocolate and Vanilla Ice Cream
Assorted Cakes and Coffee

An excellent entertainment was provided during the banquet hour, including orchestral and vocal selections. There was spirited community singing under the able direction of the song leader, William G. Park, and a fine program of music was furnished by Thumm's orchestra. The Rotary double quartette, Dr. Hugh B. Campbell, William G. Park, Frank R. Murdy, Flint Brayton, Frank G. Aubrey, Joseph C. Worth, F. Russell Smith, E. Van Tassell and Henry LaFontaine, pleased the audience with several selections including: In the Gloaming, Spring Low, Sweet Chloe and Sweet Heart of My Dreams. Two solos by Frank R. Murdy and Capt. A. E. Lambert of New London received enthusiastic applause. Henry J. LaFontaine was soloist for the quartette and accompanist for the evening. There were several special group selections.

Seated at the speaker's table was Lieut. Commander John S. Baylis, U. S. Coast Guard, New London; Major N. Horowitz, 192nd Field Artillery, C. N. G., New London; Rev. William A. Keefe pastor of St. Mary's Memorial church, who asked the blessing; President Joseph C. Worth of the Norwich chamber of commerce; Mayor Lee Roy Robbins, Major General Morris B. Payne, of the 443rd Division, Field Artillery, New London; Major General Paul B. Malone, State's Attorney Arthur M. Brown, Frank E. Jaynes, educational director of the American City bureau, Chicago; Major F. Russell Smith, vice president of the chamber of commerce; Capt. A. Adolphus Andrews of the United States submarine base at New London, and Commander E. F. Cutts of the United States submarine base, New London.

President Joseph C. Worth opened the meeting and turned it over to State's Attorney Arthur M. Brown, who acted as toastmaster for the evening. Mr. Brown said: "I consider it a distinct pleasure and honor to preside over this splendid representation of the city of Norwich. Your attendance testifies not only in regard to the principal speaker, but it testifies also to your love of Norwich. If there were no sentiment, there might be no patriotism. All through the ages sentiment has played a great part in the development of the love of the unseen power that we call God and love of state."

This is an appropriate time for a dinner of this kind as we are approaching the birthday of George Washington. Norwich has a mayor of whom we are proud, Mayor Lee Roy Robbins, who is rendering a capable, honest and conspicuous service.

Mayor Welcomes Gen. Malone.

Mayor Lee Roy Robbins, in his welcome to General Malone and the military guests, said "This very pleasing occasion reminds me of a strikingly similar event in 1916, when Major General Leonard A. Wood visited Norwich and spoke to the Yale club of this city. In closing Mayor Robbins said, I certainly welcome, most sincerely and cordially, General Malone, who honors us with his presence.

Toastmaster Brown then introduced to the audience the guests seated at speakers' table, after which he called upon Frank E. Jaynes, education director of the American City bureau, Chicago, who is assisting in the expansion programme of the Norwich chamber of commerce.

In order to discuss the affairs of the modern chamber of commerce, said Mr. Jaynes, in the time allotted to me would be out of the question. I will touch upon the movement which is underway for the refinancing of the chamber. The chamber is projecting a large expansion programme. Your chamber must have funds or it will cease. This institution must be financed so it may carry on its promotional enterprises in this city.

Major General Morris B. Payne of New London was then introduced by Toastmaster Brown. In his introductory remarks General Payne stated taht he had been asked to introduce General Malone.

It is a particular pleasure to present the speaker, Gen. Malone, he said.

General Malone said he was scheduled to speak upon the topic, International Trade and War, but because of a conversation with Major General Payne he would talk upon the feelings aroused in his heart on the battlefields.

Gen. Malone spoke of the terrible sights that greeted him on Armistice morning in the town he was located in. The streets were filled with dead soldiers and horses and the gutters were running blood. I wanted to be by myself, he said, and I went to a near by hilltop. I thought of the great need of preparedness and resolved that I would bring that message back with me, to the people of the United States.

In his address Gen. Malone spoke of two local men, Clarence I. Lucia and William Morrell who served in his command. Lucia, now manager of the local Postal Telegraph office, lost a leg as a result of wounds received in battle.

The general said that many men, because of their brief periods of training, arrived at the front without knowing how to fire a rifle, or to load it. The speaker advocated preparedness in the event of future wars.

He spoke of the millions of dollars spent by the United States for the construction of airplanes and of the comparatively small number of planes that actually reached the front.

Gen. Malone said that profit should be taken out of wars and that there should be equal rights for all and special privilege for none.

Civic and patriotic organizations cooperating with the chamber of commerce in the banquet plans were: 1st. Batt. Hdqt. Battery Combat Train, 192nd Field Artillery; Battery B, 192nd Field Artillery; Fletcher post, No 4, A. L.; Richard Hourigan post, No. 594, V. F. W.; Lt. Hull Spanish War Veterans, R. S. Griswold camp; Sedgwick post, G. A. R.; Y. M. C. A.; the Merchants' bureau; the Manufacturers' association and Norwich lodge, No. 430, B. P. O. E.

Major F. Russell Smith was chairman of the committee in charge and had for his assistants Capt. Charles S. Colt, Capt. William R. Dennison, Capt. Meredith Lee, Imbert F. Fellows, Mayor Lee Roy Robbins, Arthur L. Peale, Louis S. Hull, Dr. J. J. Donohue, Timothy C. Murphy, Miss Lucy Abbott, Charles Hagberg, Harold D. Larrabee, Edwin Hill, Cyril E. Fitch, Frank R. Murdy, Fred Bielenfeld, Jr., Harold Foote, John A. Cunningham, Walter T. Camp, Nelson J. Ayling, Judge Allyn L. Brown, Abner Schwartz, Miss Marion Bishop, Roy D. Judd, Max Hanover, Benjamin H. Palmer, J. Fred Fleming, R. W. Perkins, Arthur M. Brown, William G. Park, William S. Murray, Rev. A. H. Abbott, Rev. J. J. Reilly, E. LaRue Given, Henry S. Lyon, Joseph C. Worth, Herbert B. Cary, H. A. Tirrell.

RECEPTION TONIGHT AT NEW A. AND P. STORE

The opening of the new Atlantic and Pacific store in the Thayer building will be marked by a reception and public inspection this (Wednesday) evening from 6 to 10 o'clock. The new store will open for business Thursday morning. The new branch is the largest of the Providence unit which comprises over 400 stores. During the period of inspection at which the local residents will have the opportunity of meeting the officials of the Great Atlantic and Pacific Co., music will be provided by D'Atri's Wauregan House orchestra.

The store, the latest in the line of markets, will be under the supervision of the most competent of A. and P. officials, the managers of the various departments having had years of experience in their particular line here and elsewhere.

General supervision will be in charge of F. L. Robinson, assistant superintendent of the company, the local management to be directed by Mr. Eastwood who has been with the A. and P. for a period of 18 years. The grocery department, which extends the entire length of the left hand side of the store will be in charge of David Bendett, prominent local man, who has been associated with the Atlantic and Pacific company for the past 15 years, serving the Norwich trade.

The meat department, which will be found on the right side of the store, on entrance, will be directed by N. F. Casey of Providence, another of the company's men backed with years of experience. This department will without a doubt attract considerable attention during the inspection as it is one of the most modern and sanitary in the vicinity. The counters all of which are constructed of plate glass are refrigerated and extend the entire length of the store. Twenty-two feet of this counter will be used for fresh meats and delicatessens, 8 for corned beef and the remaining 12 feet for the dislay of fresh fish which will be on sale 6 days a week.

In addition to groceries, meats, fish and delicatessen the new store will specialize in a high grade of fruits and vegetables which will be marketed daily. According to officials of the new branch the personnel will include 25 employes all of whom have been trained to provide in a courteous manner the desires of the trade. All counters and the huge ice box located in the rear of the store will be refrigerated through a two-ton York ice plant located in the cellar. The ice plant, one of the most reliable on the market, operates automatically and at all times maintains refrigeration not higher than 36 degrees.

DESK SERGT. JAMES GAFFNEY ADVANCED TO STREET SERGT.

(Special to The Bulletin)

NEW LONDON, Feb. 19—Tonight Captain of Police Charles A. Pinney caused Desk Sergeant James Gaffney to be transferred from his duties behind the desk to street sergeant. Sergeant Gaffney took charge of the patrolmen on the night detail, from 11 o'clock until 7 o'clock in the morning. The duties heretofore fulfilled by Sergeant Gaffney are being attended to by Acting Desk Sergeant Timothy Sullivan. The assigning of Sergeant Gaffney to street duty is the first in a contemplated series of changes whereby it is believed the patrolmen will be subjected to stricter discipline and perform their duties more efficiently. It was originally planned that Detective Sergeant Nelson Smith should perform the duties tonight assigned to Sergeant Gaffney, but because of the creditable record made by the latter during his year's duty as acting lieutenant, which was prior to Lieut James C. Sullivan being promoter, it was decided to place the patrolmen under the direct charge of Sergeant Gaffney. Other changes in the personnel of the department it is expected will be made prior to April 1, upon which date the police budget will become operative. City Manager William A. Holt and Desk Sergeant William T. Babcock have been engaged the past two days formulating the tentative budget

PASTOR GIVES PATRIOTIC ADDRESS ON WASHINGTON

Washington, the Patriot, was the subject of an intensely interesting patriotic address given by Rev. Joseph Cooper at Trinity Methodist Episcopal church Sunday evening. In his address Rev. Mr. Cooper said:

A nation, under God, owes everything to its great men and women. These are its greatest assets. It matters not how many material resources we may have, the human element is after all the most valuable. In this country we have almost every material element for our human need. Fertile land, great rivers and lakes, fruitful fields and rich mines. Yet without men and women of understanding and character these things will be neglected or used only for selfish ends.

It is the manhood of any country that gives values and destines its growth and permanence. Without men of honor, life and property would be insecure, society would have no bond of cohesion and passion and self interest could control all. A good man is the best protection to a community, he is the rock that holds back the dust of material selfishness from smothering it; he shelters the virtuous and makes virtue popular; he gives tone to the national life by lifting it out of its littleness; he gives courage to the timid by his own example. It is always a source of restfulness when such men hold the reins of power. Fitted by a long apprenticeship, Washington leaped to the front as soon as the crisis appeared. His greatness was not meteoric but evergrowing like the soul itself. He grew upon the people a trust until he was enshrined in their hearts as the father of his country.

He put all there was of him into the work he had to do. From the time that he was thrown upon his own resources until he died his work was always characterized by thoroughness. There was nothing slipshod or haphazard in what he did. He was not a brush pile, but a growing tree.

As a surveyor he was painstaking and accurate. He never recorded details until satisfied as to their truth by personal observation.

As a soldier he knew what he had to do and did it in spite of a thousand difficulties. The creation of a national army out of a provincial militia, unused to discipline, providing for that army its necessary equipment for life and service; to outwit the greatest military force then existing in the world; fighting hopeless battles where defeat was inevitable; managing a political and military alliance with a tricky foreign nation; defeating at last the invading army and the subsequent freedom which he obtained for his country, all were wrought with precision and dispatch.

As a statesman his work was largely guided by the rule of thumb yet suited to the times. He sought to consolidate the liberties he had won; to bring the colonies to a true conception of their unity; to free the west from every obstacle that stood in the path of the pioneer; to change the colonial outlook of the states to an American policy independent and self-sufficient.

Assailed as he was at every turn, jeered at by party politicians yet he stood for policies that were essentially national, free from state partialities and foreign influence. Whatever he tried to do he did well, without obstinancy; he was firm without being arbitrary; he usually won his way. He took each public burden as it came and put into its performance all the energy of mind and body he had. He lived a full, complete life with scarcely any raveled ends.

Master of himself he became master of his surroundings. Only by ruling his own spirit could he have ruled his fellow men. He never went into hysterics at defeat nor undue jubilation over victory. His very stolidity drove panic into shame and brought orderly arrangement to the most chaotic scene. This element of self control gave him an impulsive force that carried him over every difficulty and also gave him continuity of direction.

Washington had a genius for patriotism. His country next to his God was his dearest treasure. For her his heart constantly beat with increasing warmth. For her he was willing to lay down his life or live to make it nobler. Twice, its chief executive, commander of its army, he had ample room to show the stuff he was made of. His patriotism grew more intense as he grew older; it grew as his life was beaten upon by stormy trials. Love for country was for him the source of largest inspiration for service. He saw the petty colonies emerge from their fragmentary colonialism and become a unified nation. He sought to impress upon the young nation a sense of its own dignity and value and to lift it into national individuality and independence. Refusing any salary as president he pledged his fortune as well as himself to make his country strong among the nations of the world.

He had also a vivid sense of dependence upon God. In all his addresses he avows his faith in an overruling Providence to which he could look for guidance and support.

HELD FOURTH IN SERIES OF CARD PARTIES

The fourth in the series of card parties was held Tuesday evening by the Mooseheart Junior legion at the Moose home. The prizes were awarded as follows:

Whist, women, first, Anna Mae Smith; second, Mrs. S. St. Lawrence; third, Mrs. Bruette; consolation, Mrs. McKelvey. Men, first, Harold Johnson; second, Mr. Beetham; third, Harry Collins; consolation, E. W. Mehrholz.

Pinochle, women, first, Mrs. Condy; second, Mrs. Welman; third, Mrs. Scott; consolation, Mrs. LaVeine. Men, first, Mr. Conaty; second, Mr. Farrell; third, D. Kaney; consolation, F. Mehrholz.

The scorers were Mrs. Irene Burns Master Lorenzo Hathaway and James Macarlone.

NEW HAVEN DRIVER HELD AND ON THREE CHARGES

(Special to The Bulletin)

NEW LONDON, Feb. 19—Traffic Officer Thomas Cavanaugh at 6 o'clock this evening arrested Frank Tausta of 272 West Ivy street New Haven when he passed the automatic electric signal at the corner of Bank and Truman streets. He was also found to be operating a car without registration and without a driver's license.

BUILDING AND LOAN HOLDS MONTHLY MEETING

At the regular monthly meeting of the shareholders of the Norwich Building and Loan association, held in the chamber of commerce rooms Tuesday evening, an unusual number of applications for mortgage loans were presented and referred to the board of management. At the meeting of the board the applications were considered and referred to the appraisers.

Reports were made upon the loans completed during the past month and upon the new series of shares which has been open during January and February, and which places the association in a position to meet the requests for mortgage loans.

PUTNAM CITY BUDGET $739 LESS THAN 1928

(Special to The Bulletin)

PUTNAM, Feb. 19.—The annual city budget was compiled at an adjourned meeting of the common council tonight. The budget, which will be presented to the voters for their approval at the annual city meeting to be held in the near future, shows an increase of $739 over that of 1928. Yet, in proportion to last year's budget, the estimated expenses of the city during the forthcoming year are considerably lower than those of the past year since overdrawal in a number of departments has been experienced and the additional expense of 1928 will be met with the funds appropriated. Alderman John M. Dean of the city fire commission recommended that the appropriation for the fire department be cut to $6500 for 1929. This is a decrease of $1,000 and is the only department in the city subjected to the economy plan. Appropriations made tonight are as follows: Fire department $6,500, police department $12,000, city court $2,500, highway $12,000, sewer unkeep $450, general expense $4,000, street lights $8,200, city clerk $400, treasurer $400, interest $5500, janitor $480, light in municipal buildings $550, making a total of $56,780. Following the completion of the budget Alderman-at-large Ames moved that the council recommend a tax rat of six mills laid on the grand list of the city. If this recommendation is accepted by the voters taxes will be raised one-half a mill over the year of 1928. It was also voted that the regular half mill sewer tax rate be levied again this year, in the payment and reduction of the principal of the city sewer debt. It was also voted to call the annual meeting of the city of Putnam on Monday, March 4, at 9 a. m., at which time these appropriations will be accepted.

STATE PRESIDENT EXPLAINS WOMAN'S CLUB EMBLEMS

At the Monday evening meeting of the Business and Professional Women's club at the Wauregan, Miss Kate Ryan of New Britain, president of the Connecticut Federation of Business and Professional Women's clubs, explained the emblem on the National charter. The charter was reviewed by the local club at the meeting.

Miss Ryan, in explaining the emblem, told of the different figures on the emblem and what they represented. The position of the figure, she said, symbolizes learning the flaming torch, wisdom, the ship of commerce, carrying the message to all parts of the world and the winged wand of the herald symbolizes desire and ability to dispel discord. The emblem itself stands for better business women and a better business world.

In accepting the charter Miss Abbott spoke of the club's desire to protect its ideals and to do its share toward bringing about friendship throughout the world.

Miss Coggswell told of visiting at Kert and Surrey, England the home of Mrs. Beecher, author of Little Lord Fauntleroy. From there she took her listeners to the home of Henry Dolset, the House of Henry the Seventh, where one can stay for a guinea a day and enjoy its beautiful gardens. She spoke of Levens hall which has an Elizabethan garden as nearly perfect as possible. Miss Coggswell found Edinburg enchanting and visited the cathedral towns of Durham, Lincoln and York, which she found very picturesque.

Then she told something interesting about Norwich, England. The cathedral there is different from the others because it is hemmed in with high walls. In a little corner of this cathedral is the grave of Edith Cavell. The town itself was a mixture of old and new, and contained many saloons.

After talking of the zoo at Antwerp Miss Coggswell told of the wonderful belfry of Bruge. In Germany she visited Nuremberg, a fascinating city with fantastic roofs and every building ablaze with window boxes of flowers. Miss Coggswell reached Zalsburg, Austria in time for the Mozart festival. In that city Max Reinhardt, the noted play producer, gives each year his miracle play, Every Man, is given out of doors in the public square.

On returning to England Miss Coggswell visited the old Winchester school for boys, which still retains the old customs. Miss Coggswell arrived at Salisbury on the market day and found the cathedral decorated for the wedding of the countess of Pembroke. In concluding her talk Miss Coggswell spoke of the terrific storm, which lasted 36 hours, on her homeward journey. She had on exhibition a large number of photos and postcards of places she visited in Europe.

Oz and Oz, two little Kentucky towns, claim the distinction of having the shortest names of all railroad stations in the United States.

WHILE YOU ARE ANTICIPATING YOUR

Seed Fertilizer

requirements for this year, bear in mind we handle the highest grade of both. And in the matter of price you owe it to yourself to make comparison.

ASK US TO QUOTE

— The —

Yantic Grain & Products Co.

PHONE 2200

Or any of our branches.

DO NOT BUY ANY **RADIO**

Until You have had one on approval from our shop.

We guarantee our prices to be as low or lower than elsewhere and you have a choice of the largest stock in Eastern Connecticut.

Majestic, Grebe, Atwater Kent, Freshman, Brunswick, Radiola and Victor Radiola Combinations

The Hanover Cleveland Company 24-34 Franklin St. Norwich, Conn.

CENTRAL STORE

Phone 1238

Specials for Wednesday

Rib Lamb Chops, lb.... 47c

Massasoit Sliced Bacon, lb 45c

California Lemons, doz. 35c

Florida Oranges— 25c, 49c, 60c and 75c doz.

J. M. Young & Sons

PERMANENT WAVE

Including Finger Wave,

$4.00 each, two for $7.50

Genuine Supplies Used.

THE BEAUTY BOX

NATIONAL BANK BUILDING DANIELSON

Entrance on Center Street. Telephone 705-2.

HAROLD E. CARPENTER SHOWING IMPROVEMENT

(Special to The Bulletin)

NEW LONDON, Feb. 19—The condition of Harold E. Carpenter, 202 Washington street, Norwich, found unconscious at the wheel of his automobile early Sunday morning, following the car crashing against a tree on Williams street, was reported this afternoon at Lawrence-Memorial hospital as being improved.

TO INSPECT FRANKLIN CHAPTER THURSDAY NIGHT

Officers of Franklin Chapter, No. 4 R A M are this week preparing for the annual visitation of M. E. Companion Arthur Lewis, grand knight of the M. E. Grand Chapter, who is to be in Norwich on Thursday evening to inspect the chapter and view the work in the R. A. degree. William A. Buckley is high priest of Franklin chapter.

NORTH LYME

Mrs. J. W. Stark is recovering from an attack of intestinal grip. Mrs. Reginald Stark has been caring for her.

Miss Ella May Tucker has been seriously ill with influenza, but is recovering.

Mrs. Charles Sweet is in a critical condition resulting from complications following influenza.

Mr. and Mrs. W. M. Sisson were in Norwich, Friday evening.

W. M. Sisson and family were callers in East Lyme and Salem, Sunday.

Fire in a barn adjoininn the property of J. T. McKnight, in Ellington, caused $7,500 damage to equipment and hay.

Grandmother Knew

there was nothing so good for congestion and colds as mustard. But the old-fashioned mustard plaster burned and blistered.

Musterole gives the relief and help that mustard plasters gave, without the plaster and without the blister. Gently rub it in. See how quickly the pain disappears.

Try Musterole for sore throat, bronchitis, tonsillitis, croup, stiff neck, asthma, neuralgia, headache, congestion, p

LOU MAGNOLIA SELECTED TO BE REFEREE IN SHARKEY-STRIBLING GO

By Edward J. Neil
Associated Press Sports Writer

MIAMI BEACH, Fla., Feb. 19—(AP)—The battle of the arbiters ended tonight when Lou Magnolia, popular New York official, was named to referee the battle between Jack Sharkey and Young Stribling at Flamingo park here a week from Wednesday night.

Announcement of the decision to switch from Johnny Brassil, Boston referee who was named for the post by Massachusetts State Athletic commission in reputed accordance with the contracts of the battlers, was made by Jack Dempsey, promoter of the fray, after a heated conference with the principals tonight.

Decision to change the third man in the ring followed an earlier statement of Dempsey today that Brassil and no other would handle the fight.

The announcement came as a shock to the fistic fraternity but was welcomed with relief that the disturbing question finally had been settled. During the meeting it appeared at times that no agreement of any kind was possible, and fisticuffs between managers, and outrageous violation of the ethics of the profession threatened at times.

"Pa" Stribling declared in open meeting that Brassil was a personal friend of Johnny Buckley, Sharkey's manager, and when Buckley protested violently knuckles were bandished at short range.

There was no damage to anything but feelings.

Magnolia's name was among the list of referees suggested to both Sharkey and Stribling several days ago but at that time he was not acceptable to either. He has acted as official in many of Sharkey's New York bouts and refereed Stribling's matches in New York with Johnny Squires and Tommy Loughran, awarding one decision to the latter. Magnolia is considered one of the finest arbiters in the east.

Dempsey explained the variance in his statements today by saying that the time limit for the managers to settle upon the official does not expire until tomorrow and that all parties were well within the various agreements in naming Magnolia even after the option of the Massachusetts board.

"Pa" Stribling took the attitude that the commission had exceeded the request for "the names of two capable referees," in choosing Brassil outright with Sheehan for the alternate.

Dempsey's misleading statement during the afternoon said that Stribling must abide by the terms of his contract, which he said permitted the Massachusetts board to name the third man in the ring, in event that the principals were unable to agree. The situation was further complicated when Paul Norton, secretary of the Massachusetts board informed Sharkey, Stribling and Dempsey during the day that Brassil was the official nominee and Sheehan the alternate.

While fuel was being piled on the ballyhoo fires, the fighters themselves spent the day on opposite sides of the state. Young Stribling, close to weight and ready for battle, forgot all about the rumpus and fished for amberjack off the west coast, while the Boston seaman stayed on land to turn in one of the finest workouts of his training period.

Stribling disappeared from the seaside resort early and returned with a large string in time for "Pa" Stribling to take part in the conference. The Southern slugger is close to his best fighting weight, 182 pounds, and bears the effect of overwork. He is scheduled to resume training tomorrow unless the weather continues excessively hot.

Sharkey demonstrated in his ten round drill today that he too, is close to the danger line of over condition. He braved the broiling sun to smash Paul Haffman, Charley Pond, Pat McCarthy and Johnny Grosso with straight right hand punches to the body, for four rounds. Jack stabbed effectively with his left hand, boxed cleverly, and seemed crammed with the endurance he has lacked in the earlier workouts. He will continue work tomorrow but plans a rest for Friday.

CHASE AWARDED BASEBALL TROPHY AT HARVARD

CAMBRIDGE, Mass., Feb. 19—(AP)—John P. Chase of Milton was awarded the Wingate cup and the Wendell bat, Harvard's two most prized baseball trophies, at the annual dinner of the baseball team here tonight. The cup is awarded the player making the best record on a point basis and the bat goes to the most valuable all around player. As the requirements are similar, one man usually wins both trophies.

Chase, who was graduated last year, played three years on the Harvard nine, starting out as a utility infielder and outfielder and playing second base regularly last year. He also played hockey three years and captained the Crimson ice team last year. He is now captain of the University club six. He prepared for college at Milton academy and at Phillips Exeter academy. About 20 were present at the banquet tonight, including a number of old time baseball stars.

BRUINS GIVE PIRATES SETBACK IN HOCKEY LEAGUE

BOSTON, Feb. 19—(AP)—The Bruins put back the Pittsburgh Pirates, 1 to 0, here tonight in a National Hockey league contest, which was enlivened by some of the most erratic play seen here this season.

The Bruins score came in the second period, when Weiland and Shore rushed the former carrying the rubber. As the little center tried the shot, Stiles hooked him under the elbow and the referee's whistle sounded. Weiland immediately dropped the puck and Shore hooked it. He tore around the Pirates and pushed it through Goalie Miller.

In the confusion which followed Milks was penalized for holding. His team mates protested against the score, becoming so excited that they forgot about Milks.

College Basketball.

At Burlington, Vt.: Vermont 33, St. Michaels 29.

Middlebury 33, Norwich 20.

At Lowell, Mass.: Lowell Textile Institute 31, University of Maine 24.

OPINION DIVIDED ON NEW FOOTBALL RULING

NEW YORK, Feb. 19—(AP)—With only a few dissenting voices, eastern college coaches today praised the changes made in the football rules by the national football rules committee.

Most of the coaches, commenting on the changes to the Associated Press, confined themselves to the new rule making a fumbled ball recovered by the defensive side dead at the point of recovery.

Coaches favoring the new rule took the position that loss of the ball was penalty enough for the fumbling team and that the chance in the code would make for an even more spectacular form of offense.

The Dissenters, and they included such figures as Lou Young, of the University of Pennsylvania; Major Frank W. Cavanaugh of Fordham; William J. Bingham, director of athletics at Harvard and Larry Bankart, former Dartmouth and Colgate coach, objected to the rule change on the grounds that it removed from the game one of its most thrilling plays—the run for touchdown or long gain after recovery of a fumble.

Young thought the rule would penalize weaker teams, taking from them a chance of winning a game against a much stronger rival and he further objected that it removes the uncertainty of the game where teams are evenly matched and where a fumble might win or lose the game.

Major Cavanaugh, although granting that the rule was "fair enough", regretted that another thrill thus passed out of the football picture. Bingham expressed the same opinion but Bankart put a different slant on the matter.

"Making the other team fumble is a legitimate break, part of the game, an advantage for the team that applies the greater pressure," he said. "I am inclined to think this rule will help the gambling team that is behind and make it gamble still more heavily."

On the other side of the fence were arrayed such coaches as Joe McKenney, Boston college; Ira Rodgers, West Virginia; Bob Waddell, Carnegie Tech; Andy Kerr, Washington and Jefferson; Tad Jones, Yale; Cleo O'Donnell, Holy Cross; Arthur Samhson, Tufts.

Almost all of these expressed their opinion that the rule was good because it did not over-penalize a team for the mistake of one man and because the modification would lead to a more open brand of football particularly when the offensive is close to a touchdown.

New York newspapers split in their opinions on the change and on the same grounds as did the coaches for example, the New York Evening World felt that the modification "reduces the premium on alertness", while the New York Sun felt that the defensive side would be just as alert to recover the ball since possession of the ball is no mean advantage in itself.

FAST FIELD ENTERED FOR SATURDAY'S GAMES AT GARDEN

NEW YORK, Feb. 19—(AP)—The pick of the foreign runners now in this country will be trying for American titles along with the cream of the home grown college and club talent in the national senior track and field championships at Madison Square Garden Saturday night.

Paavo Nurmi and Elno Purje, his fellow Finn who has beaten him in a 1500-meter race and holds the world's 2,000-meter record; and Edvin Wide, Sweden, are among the invaders entered while there is a string probability that Percy Williams of Canada will attempt to resume his interrupted winning streak at this important meet.

Whether Nurmi and Wide will meet at two miles is still a question with some apparent likelihood that Paavo will side-step the encounter and run instead in the two mile steeplechase in which he is also entered. In that case each probably will be the favorite in his event as will Williams in the dash despite his defeat by Jack Elder of Notre Dame at 60 yards last night. Karl Wildermuth of Georgetown defends his championship at this distance.

AETNA BOWLING ALLEYS

3-Man League

Willet	90	129	92	291
Shaw	114	95	103	312
Ferguson	94	117	102	313
	298	341	300	939
Hickmore	105	104	100	309
Kilbury	113	117	91	321
Peckham	137	111	116	364
	355	332	307	994
Kelsey	89	112	96	297
Kotsary	104	112	115	331
Kozlowski	109	120	111	340
	302	344	322	968
Willet	100	97	108	305
Shaw	108	91	117	316
Ferguson	119	89	88	297
	327	268	313	908
Young	107	93	104	278
Ellson	97	105	113	315
Sidney	102	99	128	333
	306	297	345	948
Hull, H.	111	110	129	350
Harwood	120	80	87	287
Keller	123	123	105	351
	354	313	321	988
J. Cumbles	108	97	89	288
E. Smith	91	97	115	303
C. Cumbles	107	104	22	332
	306	292	326	924
Willet	87	107	108	302
Shaw	87	98	111	296
Ferguson	127	141	97	365
	301	346	316	963

College Basketball

At Charlottesville, Va.: University of Virginia 46; Marshall college (W. Va.) 32.

National League Hockey.

At Boston: Boston 1, Pittsburgh 0

Basketball Tonight

PLAINFIELD COMMUNITY HOUSE

Plainfield Pros vs.
Jersey Separates of Union City, N. J.

At 8:45 P. M.

Fast Preliminary Game at 7:45

DANCING AFTER THE GAME

BASEBALL NEWS

Mace Goldblatt and Steffy Cimikoski, former Academy athletes now at William and Mary college in Williamsburg, Va., write home that both have strong hopes of making the freshman baseball team. Goldblatt is a catcher and Cimikoski, an infielder, either at short or third base. Word comes from Cimmy that he is to be pitted against two former all-state candidates for the shortstop berth while Goldblatt is, according to Cimikoski, holding the inside track for catcher.

The roster of the Chicago Cubs just released, lists Dennie Murphy's name.

The Sub Base nine this season may play the University of Iowa team at either the Base field or Mercer field. Iowa is making a trip into New England the latter part of May and early June and may include the Sailors on their jaunt.

Eastern Connecticut high schools are going to be shorn of their pitching stars this spring for Lloyd Jarvis and Johnny Greene of the Academy, Frank Locke of Bulkeley and then Eddie Sawyer, down in Westerly have graduated since the last campaign.

HARVARD BASEBALL SQUAD TO REPORT TODAY

CAMBRIDGE, Mass., Feb. 19—(AP)—Harvard's 1929 baseball season will start officially tomorrow, when Head Coach Fred Mitchell and Captain Ed Donaghy will hold a preliminary meeting for all varsity and freshmen candidates at the varsity club.

Actual practice, however, will not start until next Monday when the Crimson batterymen report to Coach Mitchell in the Briggs cage.

Practice for the rest of the team will be started a week later.

Prospects for the year, according to Coach Mitchell, are only fair. He has lost his two pitching aces, Jack Barbee and Frank Cutts, and his outfield with Howie Berns, last year's captain missing, appears none too strong. Mitchell expects to have an exceptionally strong infield, with Johnny Prior at first base, Frank Nugent, second base, Captain Donaghy on third and Eddie McGrath at shortstop.

The Crimson nine's schedule calls for 32 games with all of the leading eastern teams, including Dartmouth, Holy Cross, Villa Nova, Pennsylvania, Georgetown, Quantico Marines and Yale, six games with Southern college teams and the clash with Michigan.

Reeves Signs Contract

BOSTON, Feb. 19—(AP)—The signed contract of Robert Reeves was received today by the Boston Red Sox. Reeves is one of the players obtained in the deal with Washington in exchange for "Buddy" Myer. Reeves battled for .333 last year while shortstop for the Senators.

TAFTVILLE ALLEYS JUNIOR LEAGUE

Red Raiders

Bellerose	83	93	94—	270
Lachance	69	67	78—	214
Paquette	78	104	76—	258
Paradis	87	86	77—	250
Sydlo	93	106	101—	300
Totals	410	456	428—	1292

Hilltops

H. Bonnin	82	91	84—	257
Ernest	70	72	74—	216
L. Bonnin	94	80	103—	277
Larome	91	74	97—	262
Lemon	82	86	94—	263
Totals	419	443	454—	1316

Olympic Junior

A. Lanigne	81	88	90—	259
R. Nevin	88	95	88—	271
Y. Duprey	89	91	83—	263
W. Bassella	78	96	89—	263
E. Dugas, Jr.	95	93	94—	282
Totals	431	463	444—	1338

Rovers

H. Adams	78	94	98—	270
A. Peltier	82	81	79—	242
J. Wilk	100	80	94—	274
S. Raymond	91	91	81—	263
O. Adams	102	80	96—	278
Totals	453	436	443—	1342

VILLAGE LEAGUE

Ponemah

Yerrington	85	106	92—	283
Phalen	102	87	88—	277
Fitz	85	99	98—	281
Wodja	123	112	88—	323
Brown	110	104	116—	330
Totals	504	508	482—	1494

Lambert Stars

Gunderman	89	127	115—	321
Adams	92	104	135—	331
Labarre	95	99	86—	280
Parent	93	71	84—	258
Marlen	89	100	130—	319
Totals	458	501	550—	1509

Lambert's Stars

Gunderman	108	123	83—	314
Adams	102	94	102—	298
Parent	97	102	104—	303
LaBarre	99	101	109—	309
Morin	89	99	100—	288
Totals	495	510	507—	1502

U. S. F.

Geer	86	106	90—	282
Hilderbrand	103	107	108—	318
Ryan	100	114	101—	315
Troland	81	101	87—	269
Finn	107	98	126—	331
Totals	479	526	510—	1517

U. S. F.

Ryan	91	98	109—	298
Dugas	103	79	95—	277
Troland	78	87	86—	251
Finn	108	87	91—	270
Brown	115	88	89—	292
Totals	495	439	470—	1404

Cardinals

Lurrette	88	97	121—	306
Fontaine	82	92	105—	279
St. Armour	107	103	110—	321
Gallant	100	120	109—	329
Noe	78	96	122—	296
Totals	455	513	573—	1541

Olympic

Morsey	81	82	94—	257
Boenig	125	98	84—	311
Botiles	86	87	108—	281
Dugas	108	112	111—	331
Lemon	81	80	100—	261
Totals	481	459	499—	1439

Pirates

Szydlo	94	82	89—	265
Savigny	88	86	93—	267
Landry	96	100	107—	303
Chip, Jr.	98	119	92—	309
Paradis	84	116	111—	311
Totals	460	507	492—	1459

Danielson

Fournier	127	99	123—	348
Samborski	113	123	115—	351
Fritz	94	124	130—	348
H. Rondo	86	123	110—	319
P. Rondo	110	97	114—	321
Total	530	565	602—	1698

Jewett City

Pinkley	82	133	118—	334
Saunders	88	104	106—	298
Franklin	96	83	104—	283
Guillotte	93	91	105—	289
Cyr	103	83	92—	278
Totals	463	494	525—	1482

PLAINFIELD PROS HOSTS TO JERSEY SEPARATES AT PLAINFIELD TONIGHT

All roads leading to Plainfield tonight will be crowded with basketball fans enroute to the Plainfield Community house where the Plainfield Pros and the Jersey Separates of Union City, N. J., will put on what is expected to be one of the fastest basketball games of the season. This game looms on a par with the Hakoah game last week as the Separates and the Hakoahs have battled on several occasions with the Separates settling an even break in games won.

All the New Jersey players are well known throughout the eastern part of the country and several are former American league stars while two others are slated to report to league clubs next winter. The record of the visitors is very impressive and includes victories over every team in the American league which shows that the Separates are opponents worthy of consideration.

Leading the Jersey team is Tony Calland one of the fastest and most accurate basket-shooters in the game today. Calland has attracted favorable attention from all league teams and would be member of one of them except for business reasons. Callard has played with the Brooklyn Visitations and it is possible that he will bring "Polson Joe" Brennan, star forward of the Visitations to Plainfield. Teddy Morano, a guard, is another star that will go to the big top next year. Teddy is one of the greatest defensive players in the game although he is not such a whirlwind on basketshooting.

"String" Wenning is the third luminary of this New Jersey outfit that will go higher when the 1929-30 season starts. Wenning is running mate for Calland and this pair constitutes one of the best forward combinations in the metropolitan district. Bob Rosen, Eddie Doyle and "Bad Bill" Bergen, foul shot expert round out the club.

Manager Salidsbury will use his regular lineup for tonight's encounter. Kasper, Brusso and Tisdale are listed for action at the forward positions with Pop Williams playing in the tap-off position. The guarding will be done by Whitey Bernot and Dissinger, a great defensive combination.

A fast preliminary between the Buddies and another top-notch junior team is scheduled for 7:45 o'clock. Dancing will follow the game.

CUBS HAVE LIGHT WORK BEFORE PRACTICE

AVALON, Santa Catalina Island, Calif., Feb. 19—(AP)—Manager Joe McCarthy had his Chicago Cubs out today for their first spring training session. The workout was confined to tossing the medicine ball, light baseball tossing and monkeyshines of all sorts. Art Nehf, veteran southpaw pitcher who came to camp with some excess poundage, donned the rubber shirt.

Coaches Jimmy Burke and Grover Land took the task of coaching such pitching prospects as Ed Lautenbacher, who turned in ten victories against five defeats for the Reading Pa., club last season; Roy Hansen from Elmira, N. Y.; Ivan Green, Nehf's protege from Arizona, and Ed Holley, who was with the Cubs last season but was little used.

COCHRANE NOT WITH A's AS THEY ENTRAIN

PHILADELPHIA, Feb. 19—(AP)—Mickey Cochrane, first string catcher for the Philadelphia Athletics, was a prominent absentee when the first flight of Mackmen headed for the Florida training camp tonight. Cochrane, recipient of the "most valuable player" award last year, has announced himself as a holdout. His contract, carrying an increase in salary, remains unsigned, the catcher being of the opinion that he is worth $3,000 more to the Athletics than set forth in the printed slip.

Lefty Grove and Rube Walberg, left handers, were the only two regulars to board the special car.

ST. JOSEPH'S ALLEYS

Two Man League

Team No. 3

P. Plante	129	112	95	336
B. Labenski	85	96	97	278
	214	208	192	614

Team No. 4

Bob. Godek	99	90	88	277
J. Chmielewski	96	95	111	300
	195	185	199	577

Team No. 5

Robert Shaw	104	91	115	310
F. Keller	125	100	106	331
	229	191	221	641

Team No. 6

N. Turcotte	95	91	87	273
J. Ryan	113	126	85	324
	208	27	172	597

Team No. 9

J. LaPorte	93	102	120	315
P. Labenski	89	109	89	287
	182	211	219	602

Team No. 10

E. Kiczuk	108	118	98	324
Chas. Satkiewicz	99	90	130	319
	207	208	218	643

Team No. 1

Leo Krupinski	100	96	89	285
F. Golemblewski	95	110	89	294
	195	206	178	579

Team No. 2

V. Grzymkowski	90	101	89	280
J. Ladzinski	99	103	106	308
	189	204	195	588

Girls League

For-Get-Me-Nots

Sophie	70	60	73	203
Ida	79	79	96	254
Helen	78	71	82	231
Stelia	92	85	81	258
Nellie	104	86	78	268
	423	381	410	1214

Geraniums

Germaine	60	55	61	176
Bert	49	59	54	162
Anna	82	77	90	249
Blanche	79	70	69	218
Jean	76	73	71	220
	346	334	345	1025

Roses

Josephine	73	72	70	215
Stasia	87	81	65	233
Martha	72	77	79	228
Catherine	82	70	79	231
Helen	76	85	79	240
	390	405	392	1157

Lilacs

Anna W.	82	81	87	250
Helen	83	74	72	229
Anna C.	63	74	73	210
Anna Wa.	81	78	83	242
Susie	105	80	71	256
	424	387	386	1197

AGGIES SET FOR COAST GUARD GAME TONIGHT

(Special to The Bulletin)

STORRS, Feb. 19—Losing the last five games by close decisions, the Aggies squad worked out here today in an effort to get back in its winning stride against the strong Coast Guard five of New London here tomorrow night. In the game with Rhode Island the team put up one of the hardest struggles of the year in an attempt to break the winning streak of the Rhody quintet.

Chubbuck has yet to appear in uniform since his injury in the game with Holy Cross. His loss was keenly felt last Saturday, as the offensive attack of the Connecticut team has been built around him in all the contests thus far. Matzkin, Chubbuck's understudy has shown up well in most of the games he has engaged in, but his work has not been consistent. Without a doubt he will start at the pivot position in place of Chubbuck.

The forwards will be taken care of by Ryan, and a choice of Darrow and Lamoureux. Darrow has shown that he is ready to take the floor against the strongest of opponents, handicapped as he is with a short stature. His work in both the Holy Cross game at Worcester, and the Rhody game last Saturday stood out as the shining lights of these contests. Captain Schildgren and Dall will hold down the guard assignments. These two men have worked well together in the past few games, their combined heights giving the offensive attacks of the Aggie opponents something to worry about.

This season has been one of many injuries to the Aggie five as they have yet to enter a game without one of the regulars on the injured list.

MISS VAN WIE AND HELEN HICKS WIN THEIR MATCHES

PALM BEACH, Fla., Feb. 19—(AP)—Miss Virginia Van Wie of Chicago, set forth vigorously today in defense of her title by defeating Mrs. J. F. Trounstine, New York 4 and 2 in the first match round of the annual Florida women's championship.

Yesterday, Miss Van Wie shot par golf to win the medal honors in the qualifying round.

Miss Helen Hicks, Hewlett Bay, N. Y., who won the recent Miami women's golf tournev, vanquished Mrs. J. N. Wallace, of Delray Beach, Fla., 7 and 5.

Mrs. H. D. Sterrett, Hutchison, Kan., won from Miss Ruth Raplogle, Oklahoma City, 5 and 7.

Mrs. S. L. Reinhardt, Highland Park, Ill., beat Miss A. L. Bleadstore, New York 6 and 5. Mrs. C. T. Rebolon, Buffalo, N. Y., defeated Mrs. D. Bentham, Great Neck, L. I., one up, and Mrs. L. Q. White, Palm Beach won from Mrs. Norman T. Toerge, Locust Valley, L. I., 3 and 2.

Miss Catherine Bravant, Oak Park, Ill., defeated Miss Mary Luke, New York, 2 and 1.

Mrs. Leo Federman, New York, beat Mrs. Joe Roberts, Abington, Pa., 3 and 2.

EDDIE HAMMOND FATALLY INJURED IN BOXING BOUT

CORTLAND, N. Y., Feb. 19—(AP)—Eddie Hammond, 23, of Syracuse, was fatally injured in a boxing bout here tonight with Tuffy Morris of Cortland.

Hammond, who went under the name of Hommrt, fell after the fatal blow in the first first round of a scheduled four round preliminary, his head striking the floor of the ring with a resounding crack.

Efforts to revive him were unavailing and he died a few minutes later. Three hundred spectators witnessed the tragedy.

PENN TAKES GAME FROM YALE QUINTET

NEW HAVEN, Feb. 19—(AP)—Pennsylvania continued on its uninterrupted march for eastern intercollegiate basketball honors, by overcoming a stubborn Yale quintet tonight, 28 to 20. Led by Joey Schaaf, peerless forward, Pennsylvania kept in front and scored their sixth straight victory chiefly through the stellar shooting in the last half of their star.

It marked the first reversal for Yale on their home court and sent the Elis into fourth place in the standing. The league leaders held a 17 to 11 advantage at the end of the first half and pulled away from Yale to victory when Schaaf broke through for four field goals and a foul point in the second half.

TOMMY HART ISSUES DEFY TO LOCAL LIGHTWEIGHT

Tommy Hart of Westfield, Mass., who is at present helping Al Koziol to get into shape to defend his Rhode Island amateur lightweight title, issues a challenge to Vic Darr, local lightweight, for a bout anytime or any place for anything. Hart appears to be the goods in his workouts with Koziol and a match between Darr and Hart would make a nifty bout.

Koziol defends his title at Providence on March 8th and will do no more fighting until that date.

PIPP TO PLAY FIRST IF KELLY DOES NOT SIGN

CINCINNATI, Feb. 19—(AP)—Failure of George Kelly, first baseman to reach a salary agreement with officials of the Cincinnati Baseball club today caused C. J. McDiarmid, club president, to announce he might turn the job over to Walter Pipp.

Pipp, veteran major leaguer, had been scheduled to be given his release by Manager Jack Hendricks, who has said he would play Kelly at first base this season.

SONNENBERG HAS TOUGH TIME THROWING DE VITO

PROVIDENCE, R. I., Feb. 19—(AP)—Gus Sonnenberg, of this city, world's heavyweight wrestling champion, tonight experienced one of the longest bouts of his career in defending his title against Joe De Vito, also of Providence.

The champion won in straight falls, but he required 50 minutes and 27 seconds to gain the first, and then 18 minutes and 10 seconds to register the second.

N. E. Swimming Selections

BOSTON, Feb. 19—(AP)—The New England A. A. U's swimming committee has selected Albina Osipowich, of Worcester, Katherine Mearls, of Boston, and Joan McSheedy, of Whitinsville to represent this section in the national indoor swimming championships, which opens in Chicago on February 27.

Game Postponed.

(Special to The Bulletin.)

DANIELSON, Feb. 19.—Due to a misunderstanding in dates, the basketball game scheduled between Stonington and Killingly high here tonight was postponed to March 15.

O'CONNOR CONTINUES HIS BRILLIANT GOLF PLAY

MIAMI, Fla., Feb. 19—(AP)—George O'Connor, Southampton, L. I., continued his brilliant game in today's first match in the annual Miami amateur championship, with his defeat of Dan Healy, New York, 3 and 1. O'Connor was medalist in yesterday's qualifying round at the Miami Country club.

Other results in the championship flight follow:

J. W. West, Atlanta, defeated Ed Romfh, Miami, 2 and 3; Harcourt M. Brice, Miami, won from C. N. Mack, Chicago, 2 and 1; Joe Bydolek, Buffalo, won over J. A. Boyle, New York, 3 and 2; C. A. Roberts, Miami, defeated Linus McAtee, Jamaica, N. Y., 5 and 4.

E. Jennings, New York, defeated H. B. Rust, Miami, 4 and 2; Andrew Doleman, Providence, R. I., won from Dr. L. J. Carson, New York, 1 up and Lee Chase, Buffalo, defeated R. C. Meeker, New York, 3 and 1.

COLLEEN CLINCHES BACARDI TROPHY FOR YACHTS

HAVANA, Feb. 18—(AP)—Winning the third and final heat today, the "Colleen," sailed by F. T. Bradford and W. J. McHgh of Central Long Island sound, clinched the open entry Bacardi trophy for star class craft with a grand total of 57 points. The "Shennecock," of Peconic bay, piloted by Paul and C. G. Shields, was second with 32 points.

The Colleen also has wone of the series of races for the international Cuba trophy, a fleet race. In the two Cuba trophy races so far Colleen has registered one victory and a second. Her closest competitor is the Iacyra II of western Long Island sound with one victory and a fifth.

Princeton Beats Middlebury

PRINCETON, N. J., Feb. 19—(AP)—Princeton's varsity hockey team closed its home season today by defeating Middlebury college of Vermont, 7 to 2, in Baker rink. Play was slow throughout. The Tigers held a four to nothing lead at the end of the first period and the second string squad finished the game.

Eayro Signed by Profs.

NEW HAVEN, Feb. 19—(AP)—Eddie Eayrs, former major and Eastern league outfielder, was signed today by the New Haven club of the Eastern league as a pitcher. Eayrs who resides in Providence and formerly starred on the diamond several years ago while at Brown university, joined the Boston Braves upon completing his college course.

Yale Wins At Hockey.

NEW HAVEN, Feb. 19.—(AP)—Yale continued to keep its hockey slate for the season clean by easily disposing of Boston college, 5 to 0 here tonight. Substitutes injected into the fray scored three of the Eli's goals. Boston college was outplayed and failed to show an attack. Smead, substitute defense, scored two goals.

Kauffman Beats Caesar

READING, Pa., Feb. 19—(AP)—Pinky Kauffman, 10, of Hartford, Conn., easily defeated Ernie Caesar, 140, of Philadelphia, in an eight round bout here tonight.

College Hockey

At New Haven: Yale freshmen, 3; Dartmouth, freshmen, 1.

At New Haven: Yale 5; Boston college 0.

Intercollegiate Basketball

At New Haven: Pennsylvania 28; Yale 20.

High School Basketball.

At Bristol: Bristol High 23, East Hartford High 16.

National Hockey League

At Detroit: Ottawa 2; Detroit Cougars 1.

At New York: Montreal Maroons 1; New York Americans 0.

FARM BUREAU MEETING AT BUCKINGHAM MEMORIAL

A clover and alfalfa meeting has been arranged by the New London County Farm bureau which should be of interest to all New London county dairymen. The meeting will take place at the Buckingham Memorial, Friday at 10:30 a. m.

The subjects of clover, alfalfa lime and commercial fertilizers which are of vital importance to economical dairy production will be discussed at this meeting.

The bureau has been very fortunate in securing as its principal speaker, Dr. Burt Hartwell, formerly director of the Rhode Island experimental station. Dr. Hartwell's experimental work in Rhode Island has been called some of the most convincing and important soil fertility experiments in the United States. His work is internationally known. These experiments have covered about 25 years of effort, and are now the basis of a large part of the knowledge of growing legumes and the use of lime and commercial fertilizers. Dr. Hartwell's talks are presented in a way that makes them understandable to the person not familiar with experimental work.

One of Connecticut's foremost alfalfa growers has been secured to take part on the program. This is C. Marsden Bacon of Middletown, called by many the best alfalfa grower in the state. Mr. Bacon is a practical farmer and has had about ten years successful experience with alfalfa and clover. He will tell what his experiences have been.

Prof. J. Stanley Owens, extension field crops specialist will give an illustrated talk on the present situation in the seed market. Mr. Owens will also give some new information on seeding practicesses.
seeding practices.

County Agent Walter T. Clark will give a short talk on the county crops program.

Dinner will be served at noon by Sedgwick Woman's Relief corps, No. 16. Following is the program in full:

10:30 a. m.—"Clover and Alfalfa and its Fertilization," Mr. Burt Hartwell, formerly director of Rhode Island experimental station; 11:30—"Clover and Alfalfa for New London County," W. T. Clark, county agent; 11:50—Question box; 12:15—Lunch served by Sedgwick Relief corps; 1:30 p. m.—"My Experiences in Growing Alfalfa," C. Marsden Bacon, Middletown; 2 p. m.—"The Present Seed Situation and New Seeding Practices," Prof. J. S. Owens, Connecticut Agricultural college; 2:30—Dr. Hartwell, subject to be chosen by him; 3 p. m.—Question box.

DUNLOP'S SURETY BOND

versus

Mileage Guarantees

USUALLY the poorer the tire, the longer the mileage guarantee. And what does the mileage guarantee get you? Usually a chance to argue and waste a lot of valuable time and temper.

What you want is a certainty that your tires will keep rolling. That is what you get with this new Surety Bond. It's backed both by Dunlop AND the American Surety Company.

It is as clear as crystal. In effect it says that for the first 12 months we will take all responsibility for your Dunlops giving perfect service.

It doesn't matter whether a tire fails through accident, or collision, or blow-out, or misalignment, or stone-bruise, or road-cuts, or rim-smash, or side-wall injuries, or tube-pinching, or valve-tearing, or faulty toe-in, or under-inflation. We repair it free, OR you get a new tire at a reduced price, depending on the time you have run it.

It's as wide as the horizon and as sure as sun-up. You need not waste either time or temper. We don't have to refer your claim to anybody. We make good here and instantly.

You just know the Surety Bond will be fulfilled. You just know that Dunlop Tires must be finer and stronger and better . . . otherwise how could they be backed by a Surety Bond like this?

Come in and read a copy. You will find it refreshing in its directness and its liberality.

Alling Rubber Co.

281 Main Street, Norwich

Phone 706

EASY PAYMENTS GLADLY ARRANGED

MONTVILLE

Surprise Shower for Mrs. Edward Rice at Her Home on Maple Avenue—Personals.

Mrs. Edward Rice, who was Miss Ethel Staubley, was tendered a surprise shower by a group of her friends Friday evening at her home on Maple avenue. She received many pretty and useful gifts. After a social hour refreshments of sandwiches, cake and ice cream were served. A very pleasant time was held by all. Those present were Misses Barbara O'Connell, Mary Curtin, Sarah Monoghan, Eloise Edwards, Eva Barre, Florence Pierce, Elizabeth Lyman, Marion Kolb, Ruth Rosenlund, Dorothy Staubley, Mr. and Mrs. Edward Rice and Mr. and Mrs. E. Staubley.

Mr. and Mrs. William Gardner and daughter, Viola, spent the week-end in Greeneville, as the guests of Mr. Gardner's brother and family, Mr. and Mrs. George Gardner.

John Lynch of Main street was a caller in New London Sunday afternoon.

Mrs. James Sawyer who has been the guest of her sister, Mrs. Bullard, of New York, returned to her home on Gay Hill, and will leave Saturday with her daughter, Alice, to visit friends in Providence, R. I. over the week-end.

Mr. and Mrs. Henry Briggs of Yantic were in town Wednes

98% of the lovely complexions you see on the screen are cared for with Lux Toilet Soap

Photo by H. D. Carey, Hollywood

DOROTHY MACKAILL, lovely First National star, in the striking modernistic bathroom designed by a well-known New York artist, and executed in Hollywood especially for her blonde beauty—Like 9 out of 10 screen stars, she uses Lux Toilet Soap. She says: "So much of a star's charm depends on a soft, smooth skin. The close-up takes the true measure of her beauty. Lux Toilet Soap is lovely for the skin."

Dorothy Mackaill

THE CRUELEST TEST A SKIN CAN MEET

Under the glare of the huge new incandescent "sun-spot" lights, only the most flawless skin can stand the test of the close-up. JOAN CRAWFORD, Metro-Goldwyn-Mayer star, faces it confidently. She says: "Exquisite smooth skin is the all-important asset for the star who must face into the glaring lights of the close-up. Never have I had anything like Lux Toilet Soap for keeping my skin fresh and smooth."

Photo by C. S. Bull, Hollywood

Photo by O. Dyar, Hollywood

CLARA BOW, popular Paramount star, in the luxurious bathroom—one of the finest built in Hollywood—which sets off so well her vivacious charm.

"A beautifully smooth skin means even more to a star than to other women. Lux Toilet Soap is a great help in keeping the skin in perfect condition."

Clara Bow

"Smooth, lovely skin is the most appealing charm a girl can have," say 39 leading Hollywood Directors

IT ATTRACTS you instantly whenever you see it—a skin that is exquisitely smooth and lovely.

In Hollywood, where loveliness and magnetism mean success, they know this. "I don't know a single case where a girl without beautiful skin has been able to win enough popularity to become a star," says William Beaudine, Fox director, voicing the experience of the directors.

"Exquisitely lovely skin is the greatest asset a star can have," Mary Astor explains. "Without it you cannot photograph successfully in a close-up." For with the new incandescent "sun-spot" lights pouring down on face and arms and shoulders, little make-up can be used.

Mary Astor keeps her ivory smooth skin always lovely with Lux Toilet Soap—it is made by the famous French method. *In fact, 9 out of 10 screen stars use Lux Toilet Soap.*

Notice the exquisite texture of Joan Crawford's skin the next time you see her, or May McAvoy's, Doris Kenyon's, or Phyllis Haver's. Of the 451 important actresses in Hollywood, including all stars, 442 use this soap.

All the great film studios have made it the official soap in their dressing rooms. Beauty is important in Hollywood.

Caressing, instant lather even in hard water! Start using this fragrant white soap today—a lovely, fine skin plays such a big part in feminine charm.

Luxury formerly found only in French Soaps at 50¢ or $1.00 a cake—now 10¢

Photo by W. Thomas, Hollywood

PHYLLIS HAVER—the next time you see her in a Pathé film notice how softly smooth Lux Toilet Soap keeps her skin. Miss Haver says: "Lux Toilet Soap leaves my skin so gently smooth that I have no fear of the high-powered lights of the close-up."

MARION DAVIES, whose clear beauty has endeared her to an enormous public, says: "Deliciously smooth skin is a great asset to a star. I am delighted with Lux Toilet Soap."

BEBE DANIELS, enchanting Paramount star, says: "The girl with smooth skin need not fear the close-up. Lux Toilet Soap is a great help in keeping the skin smooth and lovely."

Photo by C. S. Bull, Hollywood

ELEANOR BOARDMAN, the exquisite young star—her loveliness is reflected in that of this garden-like bathroom that is unique even in Hollywood.

"Lux Toilet Soap is excellent for the very smooth skin a screen star must have. It is such a very *good* soap."

Eleanor Boardman

MARKET DISPLAYED SOME BUOYANCY IN A QUIET AND LISTLESS SESSION

NEW YORK, Feb. 19—(AP)—The stock market was a quiet and aimless affair today, reminiscent of last summer. Prices displayed some buoyancy, but traders hastened to take profits on advances, and a wide sprinkling of issues closed lower.

Call money fell back to the 6 per cent. level, after renewing at 7 and the Canadian dollar fell to the lowest level in recent years, enhancing the prospect of further gold takings in recent years, enhancing the prospect of further gold takings in Montreal, but brokers were disinclined to take liberties with credit. Governor Roy A. Young of the federal reserve board called on officials of the New York institution, and while his visit was described as of merely an administrative nature, Wall street was inclined to connect it with the systems policy of reducing the amount on credit available for speculation.

Total sales fell off to 3,205,150 shares, the smallest day's business for a full session since Dec. 14. While a 3,000,000 share day was a sensation two years ago, it looks small now that 5,000,000 share days have become commonplace, and preparations are being made to handle 7,000,000 share days. Traders now are looking to 3,000,000 share days to save the market from further sharp declines, pending readjustment of the credit structure. Brokers are inclined to believe the credit requirements of the market can be met without strain if trading is curtailed.

The day's news included a $2-a-ton increase in lead prices, and reports that higher zinc prices are imminent. The Kansas City Southern, first railway to report net operating income for January, showed a large increase over January, 1928. Motor Wheel Corp. and United Verde extension mining published excellent earnings statements for 1928, while Penn-Dixie Cement reported decreased profits.

American and Foreign Power shot forward on rumors that it would acquire International Utilities Co., with important properties in Canada, mounting 10 points to 138 7-8. It lost most of its gain, however, on the publication of an analysis indicating that the stock was selling it about 60 times Commonwealth Power and Brooklyn Union Gas mounting 4 and 6 points.

Radio sold up 11 points, but lost part of its gain. Case Threshing mounted 15 points in a small turnover. Commercial Investment Trust, General Refractories, Motor Products, St. Joseph Lead, Wright Aero, and Vanadium made extreme gains of 6 to 7 points. Some of the chain store shares made good headway, including Grand, Interstate Department and Safeway Stores. Advance Rumely issues also surged forward, and reports were circulated the new interests are seeking control. U. S. Steel sold up about 3 points, but lost most of its gain in realizing.

Coppers generally turned heavy on reports that the red metal trade had turned dull after the recent advances in prices. Andes made a new high on reports that Anaconda would shortly make an offer to minority stockholders, but closed lower. Kennecott, Chile Anaconda and Greene Cananea lost about 2 points each.

Panhandle Petroleum preferred dropped 15 points to a new low and Pierce preferred 3 points in small turnovers. International Harvester, General Cable A, Peoples Gas, New York Central, Chrysler, Lehigh Valley Coal and Standard Milling were among issues closing 1 to 4 points lower.

The commodity markets were quiet, and price movements narrow, wheat was firmer for a time, but closed practically unchanged, as did cotton and corn.

Foreign exchanges sagged, the Canadian dollar dropping to 99.40 5-8 cents, and the Japanese yen touching a new low for the year just above 45 cents. Sterling eased slightly.

MARKETS AT A GLANCE.

New York.

Stocks irregular, American and Foreign Power reacts after 10 point gain. Bonds dull. International Telephone convertible 4 1-2s in demand.

Curb firm, Phelps Dodge rises 15 points.

Foreign exchanges irregular; Canadian dollar drops to another new 1929 low.

Cotton quiet.

Sugar easy, March liquidation.

Coffee lower; European selling.

Chicago.

Wheat steady, low temperature southwest.

Corn easy, poor export demand.

Cattle firm.

Hogs mainly higher.

STOCKS

Sales in hundreds — High — Low — Close

12 Abit P & Pap .. 48¾ 47¼ 48¼
38 Adv Rumely 63 58¾ 61¼
4 Adv Rum pr 67 61¼ 67
121 Ahumada Lead. 4½ 4 4¼
2 Air Red new ... 107¾ 104¾ 105¾
20 Ajax Rubber ... 9¼ 9⅛ 9⅛
20 Alaska Juneau . 7⅜ 7¼ 7¼
1 Alb P W Pa as 22 22 22
37 Alleg Cp 30 28½ 29½
31 Alleg Cp pr ... 101½ 101 101⅜
31 Allis Ch rts ... 3⅜ 2⅜ 3
32 Al Ch & Dye ... 284¼ 286½ 281¾
2 Al Ch & Dye pr. 122⅜ 122 122⅜
25 Amerada Corp . 31⅞ 310⅜ 31⅝
2 Am Azri Ch ... 19 18½ 18¾
2 Am Agr Ch pr .. 63½ 63 63½
6 Am Bank Note. 129¾ 127⅞ 128⅜
80 Am Bh Magnet . 44⅞ 43¼ 45¼
4 Am Bk Sh 54¼ 53½ 54¼
3 Am Br Bov El . 21 20 20
50 Am Br Bv pr as. 70⅞ 70 70⅞
126 Am Can.. ..... 114¼ 110⅝ 112⅝
2 Am Car & Fdy . 94½ 93½ 94½
2 Am Chain pr ... 82 82 82
5 Am Chicle 53 52 52¼
21 Am Druz Syn . 9⅝ 9½ 9½
153 Am & For Pow 128⅞ 128⅜ 130¼
1 Am & F P 7pc pr 108 108 108
6 Am & F P 7pc pr 100⅞ 99⅝ 100⅞
2 Am H& Lea pr . 33 32½ 33
9 Am Home Prd . 76⅞ 76¼ 76⅞
15 Am Ice 41⅜ 40⅝ 40⅝
24 Am Intl new .. 66 65 65⅝
2 Am L Fr & Foa. 7 3⅞ 3⅞
20 Am Locomo 107¼ 105 107¼
1 Am Loco pr 116 116 116
2 Am M & Fdy ... 174 173 174
22 Am Metal 73⅜ 72⅛ 72⅛
5 Am Met 5 pr .. 122 120 120½
10 Am Nat Gas p as 93 92 93
148 Am P & Lgt .. 116⅝ 110½ 111½
1 Am P & L 6 pr . 101⅛ 101⅛ 101⅛
1 Am P & Lt pr A. 83 82⅞ 83
28 Am Rail Exp .. 136 136 136
2) Am Repub 48 45 48
7 Am Safe Raz .. 69 67¼ 69
24 Am Seating 34⅞ 33⅜ 34⅞
2 Am Sh & Com . 5 5 5
160 Am Shipb as .. 92½ 88 88
122 Am Sin & Ref .. 113 113 113
1 Am Snuff pr .. 200 200 200
34 Am Stl Fdrs .. 69¼ 67½ 67¼
10 Am Stl F pr as. 111⅜ 111⅜ 111⅜
12 Am Sugar Ref . 82⅞ 82 82½
1 Am Sug pr 110¼ 110¼ 110¼
2 Am Sum Tob .. 53½ 52¾ 52½
12 Am T & T Cab. 28 24⅜ 28
36 Am T & T 210 208½ 209½
1 Am Tob 175½ 173¼ 175½
2 Am Tob pr 120 120 120
5 Am Tob B 175⅜ 174¼ 174¼
11 Am Wat W 87 85 85¼
1 Am Woolen .. . 24 23 24
2 Am Wool pr 50⅛ 50 50½
2 Am W Pap 6 pr. 42 42 42
122 Am Z L & S ... 42⅝ 38½ 39¾
1 Am Z L & S pr 108⅞ 102⅞ 103⅞
95 Anaconda Cop . 134⅝ 131½ 131½
5 Anchor Cap 57¼ 55½ 56⅞
1320 Andes C Min... 62¼ 59⅝ 59⅝
7 Arch D Mid ... 96⅞ 95⅞ 95⅞
23 Armour Ill A . 13½ 13⅛ 13¼
37 Armour Ill B .. 8⅛ 8 8
2 Armour Ill pr ... 82⅞ 82¼ 82¼
4 Arnold Co Co ... 31⅞ 31¼ 31¼
50 Artloom 7 pc as 99½ 99½ 99½
1 Art Met Cons .. 29½ 29½ 29½
25 Ac Dry Gds ... 61⅝ 60 61
90 Asso Oil as 45 44¼ 45
12 Atchison 201 198½ 198½
1 Atchison pr .. 103½ 103½ 103½
2 Atl C Line 183½ 183½ 183½
2 Atl G & W I .. 35 32½ 35
2 Atl G & W I pr 47½ 46¾ 47½
34 Atl Ref 56⅞ 55⅞ 55¼
10 Atlantic R pr as. 116½ 116½ 116½
2 Atlas Powder .. 101⅞ 101½ 101⅞
120 Atlas Pow pr as 104½ 103 104¼
27 Austin Nich 7⅛ 7 7⅛
4 Autosales Corp . 22⅞ 22½ 22½
2 Autosales pr .. 23 27⅞ 23
1 Au Str R A as.. 45 45 45
10 Baldwin L pr as 117 117 117
50 Balt & Ohio .. 123⅞ 122½ 123¼
1 Balt & Ohio as. 79 79 79
1 Bang & Ar 65¼ 65 65
1 Barnet Leath as 22 22 22
71 Barnsdall A .. 39⅞ 39⅛ 39¼
71 Barnsdall A ... 39⅞ 39⅛ 39¼
2 Bayuk Cigar .. 105½ 105 105¼
4 Beacon Oil 20⅞ 20⅛ 20¼
2 Beechnut Pk ... 87⅛ 87 87⅛
2 Belding Hem ... 12⅞ 12 12¼
1 Belg N R b pr . 81⅞ 81⅜ 81⅜
1 Best & Co 83 84¼ 84¼
225 Beth Steel 93⅛ 90⅞ 90⅞
8 Beth Stl 7 pr ... 121⅞ 121½ 121½
4 Bloomingdale ... 44½ 43⅛ 44½
1 Blumenthal pr . 100 100 100
3 Bon Ami 84 83 83
2 Booth Fish 8⅛ 7⅞ 7⅞
1 Borden Co..... 157¼ 157 157¼
110 Briggs Mfg 51½ 49 49⅝
3 Brooklyn Mot ... 60½ 59½ 60
17 Bklyn Man Tr . 73⅞ 71½ 73⅞
12 Bklyn Un Gas. 151¼ 113¼ 130
4 Brown Shoe 42⅞ 42¼ 42¼
9 Bruns Balke 48 47 47
7 Bruns T & Rv . 26⅞ 25⅞ 26½
2 Bucyr E cv pr. 47 46½ 47
40 Bucy E 7pr as.. 116¼ 116¼ 116¼
1 Buff R & P pr. 100 100 100
1 Burns Br B as . 22 22 22
10 Burn Br pr 105⅞ 105⅞ 105⅞
1 Bur Ad Mch ... 240 240 240
18 Bush Term 75⅞ 72 74
30 Bush T T db as. 108½ 107¼ 107¼
2 Bush Terr B pr. 118½ 118 118½
7 Butte Copper .. 8¼ 8¼ 8¼
2 But & S M 9½ 9¼ 9¼
4 But Co 24 23¼ 24
7 Byers Co..... 145⅞ 143½ 145⅞
11 Byers Co rts .. 11 10¼ 10¼
2 By Prod Coke .. 111 110¼ 110¼
5 Calif Pack 75 75 75
8 Callahan Zinc L . 3½ 3⅜ 3⅜
25 Cal & Ariz 153⅞ 151 151
74 Cal & Hecla ... 57½ 55½ 56
2 Can Dr Gg A 79⅞ 79 79½
2 Can Pac 246½ 243 245
40 Car C & O st ps 100¼ 100¼ 100¼
1 Case Thr M 465 465 465
2 Cavan Dobbs . . 55 55 55
4 Cent Ag 43 40½ 43
42 Cent Alloy St .. 46⅞ 45½ 45⅞
33 Cerro de P 109Z 107½ 108
11 Certain-teed 22 22 22
3 Chand Cle cffs .. 20⅞ 20½ 20½
3 Ches & Ohio 217 213½ 213½
21 Chic Gt West . 29⅞ 19½ 19½
43 Chic Gt West pr. 59⅞ 58⅞ 58⅞
11 Ch M St P & P. 35⅞ 35⅞ 35⅞
44 C M & St P p. 56⅞ 56 56⅞
3 Chic & N West. 88½ 88 88
1 Chic & N W stp. 156 156 156
2 Chi Pneu Tool . 33 31 33
1 Chic Pn T pr a.. 52½ 52½ 52½
4 Chic R I & P .. 120½ 120⅛ 120½
1 Chick Cor Oil... 45 45⅞ 45⅞
17 Childs Co..... 55⅞ 55 55⅞
29 Chile Con 98⅛ 95¼ 95¼
320 Chrysler Corp . 102¼ 99⅞ 100¼
2 City Ice & Fu.. 59½ 59½ 59½
8 City Stor new .. 21⅞ 23¼ 24⅞
8 City St B rts.. 3½ 3 3½
5 Celotex Co 69⅞ 68 68⅞
5 Coca Cola 130⅞ 130 130⅞
5 Coca Cola A .. 48⅞ 48⅞ 48⅞
11 Collins & Aik .. 55⅞ 54 54
24 Col Fu & I 69¼ 66½ 67½
1 Color & South.. 112 112 112
2 Colum Gas & El. 145 145 145
26 Colu G&E new. 60½ 59 59⅞
5 Col G&E pr A.. 105⅞ 105⅞ 105⅞
420 Columb Graph . 70 67⅞ 67⅞
22 Colum Carb ... 143 139½ 143
27 Commer Cred .. 50⅞ 49¼ 49⅞
180 Com Cr 6½ pc as 100¼ 100 100
8 Com Inv Tr 180 173⅞ 179¼
11 Commer Solv . 235 232½ 235
29 Com'wth Pow .. 120 119⅞ 119½
41 Cong Nairn ... 28⅞ 28 28⅞
1 Congress Cigar . 86 85⅞ 86
20 Con Tin F stp . 1⅞ 1 1
2 Cons Cigar 91½ 91 91½
1 Con Film Ind pr. 27¼ 27¼ 27¼
147 Consol Gas 107½ 106 106½
4 Con Gas $5 pr.. 99¼ 99⅞ 99¼
1 Con RR Cb pr as 66¼ 66¼ 66¼
51 Consol Textile . 4⅞ 4⅝ 4½
11 Cont Corp A ... 21½ 20½ 20½
28 Cont Corp B .. 11 9½ 10⅞
16 Cont Bak A ... 58 55 57½
17 Cont Bak B... 10¼ 10 10¼
22 Cont Bak pr ... 70 68¼ 69
90 Cont Cn 70 68¼ 69⅞
10 Cont Ins 85½ 85½ 85½
52 Cont Mot..... 23⅞ 22⅞ 21⅞
151 Cont Mot rts .. 1½ 1⅜ 1⅜
1 Corn Prod 84½ 84 84
57 Coty 68⅞ 66⅞ 66⅞
55 Crosley Radio . 9½ 9¼ 9¼
1 Crucible Steel . 86½ 86½ 86½
2 Cuba Cn Suz 4½ 4¼ 4¼
16 Cub Co Sug pr.. 15½ 14½ 14½
12 Cuba Co 21½ 21⅞ 21⅞
11 Cub Am Sug .. 13½ 13 13
5 Cub Dom Sug . 6 5½ 6
3 Cudahy Pack ... 59⅞ 58⅞ 59½
36 Curtis Aero 154¼ 151½ 152½
1 Cuyamel Fruit . 83 83 83
3 Davis Chem . . 61⅞ 58 60½
21 Del & Hud ... 195½ 193 193
1 Del Lk & W ... 125⅞ 124⅞ 125½
16 Den R G&W pr. 71⅞ 71 71
6 Dev & Ray A .. 59⅞ 58⅞ 59
70 Diam Mat.... 156¼ 155 155
4 Dome Mines ... 9⅞ 9⅞ 9⅞
6 Drug Inc 119⅞ 118⅞ 119⅞
7 Dunhill Inter .. 70½ 70 70
54 DuP de Nem .. 181 179 179½
2 DuP de n db .. 117¼ 117¼ 117¼
3 Duq Lt 1 n as.. 100½ 100½ 100½
5 East Kodak 154 152¼ 154
10 East Ko pr as 127½ 127½ 127½
7 Eat Ax & Shr . 68¼ 67⅞ 68¼
4 Eitingn Schild .. 33½ 33 33½
138 Elec Au Lite . 158 155¼ 156⅞
2 Fleet Boat 12⅞ 12 12
139 El P & Lt 61½ 60 61½
2 El P & Lt pr... 108 107 108
12 Elec Stor Bat . 84⅞ 84¼ 84⅞
9 Emmer Brant .. 17½ 17 17
170 Emer Bran as ... 31 31 31
3 Endic John 73½ 74⅞ 74⅞
116 Eng Pub Serv . 54⅞ 54 54⅞
53 Eng Pub Ser rts 1½ 1 1½
1 Elein P S pr ... 97⅞ 97⅞ 97⅞
4 Equit Of Eldg . 34½ 34 34⅞
40 Equit Trust as 519 516 517
43 Erie R R 69 68 68¼
2 Erie 1 pr 60 59½ 60
4 Eureka Vac C .. 46¼ 46¼ 46¼
1 Fairbanks Mo .. 46 46 46
2 Feder L & T ... 80 79⅞ 80
2 Fed Motor 19 18½ 18½
7 Fidel Ph F Ins . 97 97 97
2 Fllenes Sons ... 88 87 88
130 First Nat Strs. 67⅞ 67¼ 67⅞
16 Fisk Rubber 16¼ 16¼ 16½
30 Fleischmann .. 73½ 72 72⅞
2 Florsheim S A . 51 50½ 50½
4 Florsh S pr 99¼ 99 99¼
1 Follansbe Bros . 62⅞ 62⅞ 62⅞
8 Fox Film A 89 86¼ 86⅞
10 Frank S pr as.. 105⅞ 105⅞ 105⅞
12 Freeport Texas . 47 44 46½
8 Gabriel Snub A. 29⅞ 29¼ 29⅞
15 Gardner Mot .. 16 15⅞ 16
4 Gen Tank 68½ 67½ 68½
9 Gen Cable 57⅞ 54¼ 56
1 Gen Cable pr .. 107 107 107
39 Gen Cigar 70⅞ 67⅞ 70
141 Gen El 232⅞ 229 230
4 Gen El spl 11⅛ 11⅛ 11⅛
21 Gen G & E A .. 88½ 87 87¼
220 G G & E $3 as.. 125 121½ 121½
10 G G & E $7 as.. 109¼ 109¼ 109¼
120 G G& E pr B as 109¼ 107 107
7 Gen Mills 86½ 85¼ 85⅞
307 Gen Mot 80½ 79⅛ 79⅞
3 Gen Mot 7 pc .. 125¼ 125 125
1 Gen Out A A .. 50 50 50
27 Gen Ry Sig ... 102¼ 99⅞ 100⅞
77 Gen Ref 84 78 83
23 Gil Saf Raz ... 117 113⅞ 116
1 Gimbel Bros ... 43½ 43½ 43½
2 Glmh Bro pr .. 83⅞ 83½ 83½
8 Glidden Co.... 39¼ 39 39⅛
13 Gob Adolph.... 57 57⅞ 57⅛
140 Gold Dust 70⅛ 68¼ 69⅞
45 Goodrich BF Co. 91⅞ 90 91
1 Goodrich BF pr 114⅞ 114⅞ 114⅞
28 Goody T & R ... 124¼ 122 122
20 Goth S H 67½ 64⅞ 67½
8 Goth Stk H nw.. 67½ 64⅞ 67½
2 Gould Coup A .. 7 7 7
5 Grah Pa Mot .. 46¼ 45¼ 45⅞
2 Granby C Min .. 94¼ 89½ 90½
12 Grand St..... 87¼ 82 87¼
7 Grand Un 25 24¼ 24¼
4 Grand Un pr ... 49¼ 48½ 48⅞
4 Grant W T Co.. 132½ 127 127
1 Gt Nor Ry pr .. 107⅛ 107 107
2 Gt Nor R pr ct as 109½ 109½ 109½
53 Gt N I Or ct ... 23⅛ 24 24⅛
16 Gt West Sugar . 36⅞ 36⅞ 36⅞
110 Gt West S pr as.. 117⅛ 117 117
127 Green C Cop ... 177 173 172¼
6 Guan Sugar 4⅞ 4½ 4⅞
2 Gulf Mo & N p 100 100 100
2 Gulf St Utl as .. 79⅞ 79⅞ 79⅞
20 Hack Wat p as. 23 23 23
8 Hahn Dept St . 107⅞ 106½ 17
8 Hahn D St pr .. 107⅞ 106 107
13 Hartman B ... 42 41 42
19 Hav E Ry pr as. 58 58 58
1 Haw Pine 61½ 60 61½
2 Hershey Chge ... 66 66 66
1 Hershey cvt pr.. 81 81 81
1 Hershey pri pr. 105 105 105
4 Hol Furnace 47 45 45
2 Homestk Min... 73⅞ 73⅞ 73⅞
8 Housch Pr 72 71 72
20 Howe Snd Co .. 73 71½ 71½
1 Hud & Man as.. 51⅛ 51⅛ 51⅛
73 Hud Mot Car.. 88⅞ 85½ 85⅞
102 Hupp Mot Car. 73⅞ 71 71⅛
20 Ill Ct leas lin'a 53 50 50
26 Ind Oil & Gas.. 30⅞ 30⅞ 30½
4 Ind Motores 78 76 78
25 Ind Refin 34⅞ 34 34¼
23 Indian Ref cff .. 85½ 82½ 83⅞
6 Indust Rayon .. 127⅞ 125 127⅞
13 Inland Stl 87⅞ 86 87⅞
141 Inspir Cop 55⅞ 54¼ 54½
9 Int Rap Tn 53 51⅛ 51⅛
5 Intere Rub 12¼ 11⅞ 12
2 Int Agri 14⅞ 14⅞ 14⅞
8 Int Bus Mach .. 157½ 157 157
8 Int Cement 97¼ 97¼ 97¼
791 Int Comb Eng .. 38¼ 34 35½
2 Int Com Eng .. 119 118 119
55 Int Harv 106⅞ 103 103¼
3 Int Harv pr as. 142 142 142
2 Int Match pr pr.. 89 88 88
32 Int Mer Mar... 6⅞ 6⅞ 6⅞
78 Int M Mar pr .. 47⅞ 45 45⅞
389 Int Nickel Can.. 61⅞ 60⅛ 60⅞
2 Int Nick Can pr. 122 122 122
12 Int Paper A .. 51⅞ 51 51⅞
12 Int Paper C .. 14⅛ 14 14⅛
1 Int Print Ink .. 59 57¼ 57¼
2 Int Ry C A as.. 49⅞ 49½ 49½
110 Int Ry C A pras 76½ 76¼ 76⅞
1 Int Ry C A cfs.. 50 50 50
210 Int Salt as 81½ 79½ 81½
10 Int Silv pr as 115½ 115½ 115½
25 Int T & T 208⅞ 207⅞ 207⅞
23 Interst D Str .. 86½ 81½ 86½
4 Interlype Co as. 84 80 80
10 Iowa Cen Ry as. 37⅞ 37⅞ 37⅞
30 Island Coal 60 59⅛ 59⅛
3 Jewel Tea 150 149½ 149½
111 Johns Manv .. 206¼ 202 203
10 Johns Man p as. 132¼ 132¼ 132¼
27 Jones & L S p as 121½ 120½ 121¼
9 Jordan Mot C .. 12½ 12 12⅛
1 Kan Ct So Ry .. 89⅞ 88 88
1 Kauf D St 31 30⅞ 30⅞
3 Kayser J Co ... 80⅞ 80 80½
2 Keith Alb Or... 36 35⅞ 35⅞
3 Keith Alb O pr. 110½ 110 110
25 Kelly Spg T ... 18⅞ 18½ 18⅞
1 Kelly Sp 6 pc pr 85⅞ 85⅞ 85⅞
25 Kelsey H Wh.. 58½ 57 57⅞
106 Kelvin Corn .. 17½ 15⅞ 16½
93 Kennec Cop ... 137⅞ 135½ 135⅞
6 Kinney Co 61 61 61
1 Kinney Co.... 103⅞ 102½ 102⅞
125 oister Radio .. 62⅞ 59¼ 60¼
5 Kraft Ph Ch ... 33 34⅞ 35
6 Kresge Co 82¼ 81¼ 82
7 Krege Dept St.. 18½ 18½ 18½
1 Kresge D St pr. 71½ 71½ 71½
1 Kress & Co 107⅞ 107⅞ 107⅞
218 Kruezer & Toll . 40⅛ 39 40⅛
33 Kroger Groc .. 106⅞ 105 105
1 Laclede Gas as. 225 225 225
1 Lago O & T... 26⅞ 26¼ 26¼
93 Lamb Co..... 135⅞ 131½ 131½
6 Lee Rub & T... 19½ 19¼ 19¼
4 Leh P C 61¼ 60 60
2 Leh Valley 93½ 92¼ 93½
19 Lehigh Val C .. 21⅞ 19 19½
15 Leh & F P 61⅞ 59⅞ 61⅞
13 L & M T B ... 90⅞ 90⅞ 90⅞
2 Lim L 46¼ 45½ 45½
2 Link Belt 36 35⅞ 35⅞
12 Liq Carb 84⅞ 82 82⅞
65 Loew 77½ 75½ 76⅞
1 Loew Inc pr ... 105½ 105½ 105½
2 Loft Inc 7⅞ 7⅞ 7⅞
6 Loose W R 67⅞ 67¼ 67¼
30 Loose W E as.. 120 119⅞ 120
14 Lorll Pierce Co.. 25½ 24⅞ 24⅞
1 Lor pr 91 91 91
6 Lou O Ref 13⅞ 13½ 13⅞
13 Louis G & El A. 44¼ 42⅞ 44
1 Ludlum or 10 10 10
2 Ludlum ctfs 71 70⅞ 70⅞
74 Mack Truck 106¾ 103½ 105½
4 Macy R H Co... 168¼ 165 165¼
55 Mad Sq Gar..... 22⅞ 21 21⅞
4 McGraw Hill P . 44⅛ 44⅛ 44⅛
69 Magma Cop 74½ 72⅞ 72⅞
1 Mallins & Co ... 28¼ 28 28¼
10 Mallins pr as... 100 100 100
1 Mandel Bros .. 28½ 28½ 28½
2 Manh md std .. 80½ 80½ 80½
1 Marac O Exp .. 13⅛ 13 13
1 Market St Ry .. 4⅛ 4⅛ 4⅛
1 Mkt St Ry prl pr 4 34 34
36 Marland Oil ... 37¼ 36½ 37⅛
3 Marlin Rockw . 70 70 70
2 Marmon Mot as. 67½ 67½ 67½
4 Mathsn Alk 185 182 185
3 May Dpt St... 94⅞ 93¾ 93¾
4 Maytag 22⅞ 22 22
1 Maytag pr wr.. 42½ 42½ 42½
5 McCall Corp ... 72½ 72 72½
70 McCro St as .. 106½ 106½ 106½
8 McCro St B 107½ 107 107
2 McCro S cv pr. 117 117 117
15 McKeesp Tin .. 75½ 74 74¼
9 Mengel Co..... 27 26⅞ 26⅞
1 Met Gold pr ... 26½ 26¼ 26½
34 Mex Seab Oil ... 45⅞ 44½ 45
60 Miami Cop 41⅞ 39½ 40⅞
13 Mid Cont Pet . 31 30⅞ 31
7 Mid St Oil 4 3⅞ 3⅞
1 Mid St Oil ctf .. 2⅞ 2⅞ 2⅞
2 Mid St Prd pr . 234¼ 234 234¼
1 Minn & St L .. 28⅞ 28⅞ 28⅞
1 M K & T 48⅞ 47 47¼
1 M K & T pr .. 105 104⅞ 105
10 Mo Pac 162⅞ 71½ 71⅞
2 Mo Pac pr 131 130⅞ 131
22 Moh Cot Mills . 73 70½ 73¼
196 Mont Ward 126 124 124¼
1 Moon Mot Car . 16½ 16¼ 16½
62 Mot Lode Coali . 4⅞ 4⅞ 4½
24 Mot Pict Cap .. 22 18⅞ 20⅞
3 Moto Meter A .. 13⅞ 19¼ 19⅞
13 Motor Prod .. 185 173 185
6 Motor Wheel .. 44 44 44½
19 Mullins Mfg ... 63⅞ 60½ 62¼
2 Munsingwear .. 54⅞ 54⅞ 54⅞
7 Murray Cor A .. 70¼ 68½ 68½
58 Nash Motors as. 106 103⅞ 105
20 Nash C&St L as 193 192 193
143 Nat Acme stp . 36 33½ 36⅞
3 Nat Bel Hess.. 193⅞ 193 193½
4 Nat Bisc 134⅞ 132 132½
210 Nat Cash Reg . 127¼ 124 125
48 Nat Dairy Pro . 126¼ 124 124⅞
1 Nat Dept St ... 32½ 32⅞ 32½
6 Nat Dist Pr 37⅞ 37⅞ 38½
3 Nat En & Stn .. 55½ 55¼ 55½
3 Nat Lead 148 145 148
10 Nat Ld pr A as 140 140 140
33 Nat Ld pr B as. 118 118 118
191 Nat P & Lgt .. 55⅞ 55⅛ 55⅞
8 Nat Radiator .. 12 11 12
3 Nat Rys Mex 2.. 3½ 3½ 3½
1 Nat Supply 124⅞ 124⅞ 124⅞
20 Nat Sup pr as. 114⅞ 114⅞ 114⅞
308 Nat Con Cop .. 50½ 49 49⅞
6 N Y Air Bk ... 46¼ 46 46
67 N Y Central ... 190⅞ 189¼ 189½
2 NY C and St L. 136 136 136
1 N Y and St L.. 107 107 107
10 NY & Harl as. 315 315 315
84 N Y N H & H. 38⅞ 37½ 37⅞
8 N Y NH & H pr. 116⅞ 116⅞ 116⅞
1 N Y Ont & W ... 28⅞ 28 28
1 N Y Ry Corp pr 9 9 9
10 NY Stm $7 pr.. 114⅞ 114⅞ 114⅞
20 NY Stm $6 pr as 100 100 100
92 Nor Am Co... .. 106⅞ 104⅞ 105
2 North Am pr .. 52⅞ 52⅞ 52⅞
1 Nor Am Ed pr . 101⅞ 101½ 101⅞
4 Nor G Lloyd .. 58 57¼ 57¼
2 Northn Pac ... 106¼ 106¼ 106¼
2 Norw T & R.... 5⅞ 5½ 5⅞
3 Nnnally Co 6½ 6½ 6½
1 Oil Well Sup .. 27¼ 27¼ 27¼
1 Ouven C.I 73 73 73
3 Otis Elevator . 280 277 280
30 Otis Eleva pr as. 122 122 122
45 Otis Steel 40¼ 38⅞ 39½
5 Otis Stl pr pr . 107½ 106 107½
5 Owens Bottle ... 94 94 94
2 Pacific Coast .. 22 22 22
20 Pac Coa 2 pr as. 25½ 25½ 25½
5 Pac G & E rts... 3⅞ 3¼ 3¼
1 Pac Light 75 75 75
320 Pacific Mills as. 51 51 51
2 Pac Oil stubs .. 1⅛ 1⅛ 1⅛
190 Pac T & T or as 175 170 175
132 Packard Mot .. 132⅞ 129⅞ 131
3 Pan Am Pet .. 41 40⅞ 41
46 Pan Am Pet B . 47⅞ 40½ 41
1 Pan Am Wes B . 14⅞ 14⅞ 14⅞
1 Panh Pr & R 9⅞ 9⅞ 9⅞
1 Panh Pr pr 50 50 50
155 Par Fam Las .. 62⅞ 61⅞ 63
10 Park & Tilford . 73½ 71½ 72
16 Park Utah M ... 12⅞ 11⅞ 11⅞
87 Pathe Exch 13⅞ 12¼ 12¼
8 Pathe Exch A ... 27¼ 23 26⅞
126 Patin M & Ent.. 40 38¼ 38⅞
27 Peerless Motor . 19 18½ 18⅞
96 Penick & Ford . 43 42⅞ 42¼
5 Penn Dixie Ce . 23⅞ 21½ 21½
67 Penn R R 77⅞ 76¼ 77½
5 Peop G Chi 255 255 255
1 Pere Marq pr .. 94 94 94
1 Pere M pr pr .. 98⅞ 98⅞ 98⅞
1 Pere M pr pr.. 96⅞ 96⅞ 96⅞
7 Pet Milk 40 39 40
1 Phil Co Cpc p . 55½ 55½ 55½
34 Phila R C & I.. 50⅞ 50¼ 50¼
1 Phillip Morris .. 17 16⅞ 16⅞
20 Phillips Jones as. 90 90 90
23 Phil Jones pr. 83½ 87⅞ 88
1 Phoenix Hosi ... 28¼ 28¼ 28¼
8 Pierce Ar A .. 32½ 32½ 32½
1 Pierce Ar pr 80 80 80
Pierce Petrol .. 10 5⅞ 5½
2 Pirelly Co 60¼ 60 60¼
4 Pillsbury Flour. 34½ 34 34
8 Pitts Coal 65½ 65 65
1 Pitt & W C FF . 137¼ 137¼ 137¼
1 Por R A T A .. 81½ 81½ 81½
2 Postal T&C 7 p . 104¼ 104 104
62 Postum 72 69¼ 70⅞
15 Prairie O & G .. 60 59½ 59⅞
35 Prairie P L 57⅞ 57⅞ 57⅞
6 Press Stl C 20⅞ 20¼ 20¼
1 Press S C pr .. 73 73 73
5 Prod & Ref 18⅞ 18¼ 18⅞
25 Pub S NJ rts.. 1⅞ 1 1
107 P S C N J 86 84⅞ 84⅞
8 Pullman Inc n. 82½ 81½ 81⅞
5 Punta Al Su .. 17 16⅞ 17
18 Pure Oil pr .. 23⅞ 22⅞ 22½
50 Purity Bak as . 113⅛ 113⅛ 113⅛
4 Pur Bak $6 pc. 131⅞ 130⅞ 130⅞
190 Radio new 11½ 10⅞ 11
23 Radio C of A ... 254 248 261
50 Radio K Or ... 25⅞ 25¼ 25⅞
1 Rad Kth rts.... 47⅞ 47⅞ 47⅞
370 Railroad Sec ... 80 79⅞ 79⅞
10 Reading Co 109 107½ 108
9 Real S H M .. . 71¼ 70½ 71
27 Reis & Co R 13⅛ 11⅞ 12⅛
2 Reis & Co 1 pr. 91¼ 91 91
670 Rem Rand 35¼ 33 34
1 Rem Rand 1 pr. 92⅞ 92⅞ 92⅞
1 Rem Rand 2 pr. 99⅞ 99⅞ 99⅞
17 Reo Mot Car 28⅞ 28¼ 28⅞
74 Renslr Jr & St.. 56⅞ 54 54⅛
1 Rem I & St pr.. 110½ 110½ 110½
7 Rev Spr 10⅞ 10⅛ 10⅛
32 Revno Tob B n.. 57½ 57 57¼
1 Phil West El .. 55¼ 55 55
20 Richf Oil Cal .. 42½ 41⅛ 41⅛
6 Rio Grande O .. 35⅞ 35 35
1 Rossia Ins 236⅞ 236⅞ 236⅞
100 Royal Bak Pow. 38¼ 36 37
1 Royal D NY sh. 49⅞ 49⅞ 49⅞
69 Safeway Strs .. 161¼ 161¼ 161¼
1 Safew St 7 pc pr 102½ 102½ 102½
350 St Jos Lead 82⅞ 74½ 80¼
5 St L San 2 pr .. 117⅞ 117 117
2 St L S F pr 2 p 95¼ 95½ 95½
1 St Louis S W... 106⅞ 104 104
8 Savage Arms .. 46⅞ 45 46⅞
18 Schulte Ret St. 32 31⅞ 31⅞
3 Seab Air Line . 19 18⅞ 19
1 Seab Air Line p. 22¼ 22¼ 22¼
2 Seag Cp 17¼ 17 17
43 Sears Roeb 165½ 158⅞ 158⅞
76 Seneca Cop ... 6¼ 6 6¼
5 Shat F G 122½ 120½ 121¼
122 Sh Un Oil ... 25½ 24 24½
5 Shubert Theat . 68½ 66½ 68¼
112 Simmons Co .. 102⅞ 101½ 101½
3 Simms Petrol .. 19 18⅞ 19
208 Sinc C Oil 39½ 38¼ 38⅞
1 Sinc C Oil pr.. 109⅞ 109⅞ 109⅞
5 Skelly Oil 34 33¼ 34
1 Snider Pack 13⅞ 13⅞ 13⅞
1 Snid Pk pr 43 42 42
18 Sou Cal Edis ... 62⅞ 60⅞ 62¼
3 Sou Dairies A .. 36 36 36
4 Sou Dairi B 13¼ 13 13
6 Sou Pacific 131½ 129¾ 129⅞
12 Sou P R Sug .. 39¼ 38⅞ 39¼
4 Sou Ry 148 147¼ 147⅞
1 Sou Ry pr 95⅞ 95⅞ 95⅞
10 S Ry M&O ctf as 127 127 127
8 Spanc Chalf .. 44 43½ 44
1 Spencer Kellogg . 40 40 40
42 Spicer 52½ 51 51½
21 Spiegel M Ster. 104⅞ 102½ 102

THE CURB MARKET

(Continued from Page Eight)

2	Uni L & P B pr.	56	56	56
4	U S Foil B	64½	62	62
7	U S & For Sec .	59⅞	69⅝	69⅞
3	U S Gypsum ...	64⅛	62⅞	63½
2	U S Rad	54⅞	53⅝	54⅝
42	Univ Avia ...	24⅝	23¼	24⅝
13	Util P & L clf B	46⅝	44¼	45⅞
2	Util Shares ...	32½	32½	32½
36	Van C Pdr pr..	36⅝	34½	36⅝
1	Walgreen	85	85	85
4	Watson J W ..	9⅞	8½	9⅝
4	West Auto Sup A	57	55	56
1	West Pt Mfg ..	135⅝	135⅝	135⅝
2	Whitenight Inc .	15½	15	15
2	Wildar Food Pr.	28⅛	28	28⅛
2	Winter B J....	13½	13	13
11	Wire Wheel Corp.	34	33⅝	34

Treasury Balance.

WASHINGTON, Feb. 19—(AP)—Treasury receipts for Feb. 16 were $1,-[illegible] ;[illegible]pudxe ;[illegible] Balance 374,237,456.18.

COTTON.

NEW YORK, Feb. 19—(AP)—Cotton futures closed steady, 2 points higher to 2 lower. Spot quiet; middling 20.25.

MONEY.

NEW YORK, Feb. 19—(AP)—Call money easier; high 7, low 6, ruling rate 7, closing bid 6. Time loans firm, mixed calloteral 60-90 days 7 1-2 a 7 3-4; 4-6 months 7 1-2 a 7 3-4; prime mercantile paper 5 1-2. Bankers' acceptances unchanged.

METAL MARKET.

NEW YORK, Feb. 19—(AP)—Copper firm, electrolytic spot and future 18. Iron steady, unchanged. Tin steady; spot and future 49.37. Lead firm; spot New York 6.95; East St. Louis 6.85. Zinc firm, East St. Louis spot and future 6.35. Antimony 9.50 a 9.62.

CHICAGO GRAIN MARKET

CHICAGO, Feb. 19—(AP)—Loss of morale developed among speculative buyers of wheat late today, and prices underwent a sharp reaction from early upturns. The reaction went hand in hand with news that liberal quantities of wheat were being sold at Kansas City to be transferred to Chicago. Besides, profit-taking on wheat prices bulges became increasing popular, and there was more of a tendency manifest to await confirmation of crop damage.

Closing quotations on wheat were unsettled at the same as yesterday's finish to 1-4c up. Corn closed unchanged to 1-4 a 3-8c off, oats 1-4c to 1-8c down, and provisions varying from 10c decline to a rise of 12c.

Not only was wheat being arranged for today to come from Missouri river markets to Chicago, but wheat already arriving here was being put into store. Under such circumstances, with North American wheat export trade slack and warmer weather predicted, ardor of buyers of wheat future deliveries appeared to be waning rapidly in the late dealings. At times, the consequent downturns carried values to well below yesterday's closing level. Announcement of 3,336,000 bushels decrease in the world's wheat available supply total was of no effect as a counterbalance, the aggregate yet being 391,417,000 bushels compared with 320,833,000 bushels a year ago.

Preceding the late reaction today in wheat prices, however, the market had scored a material fresh advance owing largely to cold weather west and southwest threatening injury to wheat. Besides reports persisted of crop damage fears in many European countries as well as India. Liverpool dispatches said in addition that Argentine wheat arriving in Europe was being held at higher quotations, and that need of more moisture was general in Australia. Nevertheless, free selling which developed here filled up the demand for at least the time being, and left the market without adequate support.

Corn was bearishly affected by spread trading in which corn was sold against corresponding purchases of oats. Moreover, the southwest was again offering corn to come here, and little was heard regarding corn export demand, although some vessel-room for corn was said to have been taken at New York. Except from spreaders, oats lacked buyers, and all deliveries declined to the lowest point touched in several weeks.

Provisions were somewhat firmer, helped by an upturn in the value of hogs.

CHICAGO GRAIN MARKET

Wheat—	High	Low	Close
Mar. ...	128⅝	127¼	128
May ...	133¼	131⅞	132⅝
July ...	135½	133⅞	134¾
Corn—			
May ...	99	98	98⅝
Mar. ...	95	94⅛	94⅝
July ...	101⅛	100⅝	101
Oats—			
Mar. ...	49⅞	49⅛	49⅝
May ...	51⅞	51	51⅝
July ...	50	49	49½

WALL STREET BRIEFS

NEW YORK, Feb. 19—(AP)—Steel ingot producers were reported today to be operating at an average of 88 1-2 per cent. of capacity compared with nearly 87 per cent. a week ago and below 86 per cent. two weeks ago. A year ago the average was 84 per cent. United States Steel corporation is above 90 per cent. and independents at 86 per cent. A year ago the steel corporation was operating at nearly 90 per cent. while Independents were at 78.

Demand for pig iron has improved in the east, with current inquiries for 7,500 tons the largest since November when business was at its height. Railroad equipment companies are coming into the market.

Negotiations for merger of the Keystone Aircraft corporation, Bristol, Pa., and Travel Air Manufacturing company of Wichita, Kan., are reported in Wall street to have been resumed.

Stockholders of the Shawinigan Water & Power Co., leading hydro-electric power producer in Canada, will be offered rights to subscribe at $50 a share to new stock in ratio of one new share for every six held. With Shawinigan stock selling around 88, the rights are worth about $5.44.

A record bid of $5,500 has been made for a non-charter membership on the New York cocoa exchange, an advance of $200 over the previous high price.

Ralph Fordon of Detroit, president of the Detroit stock exchange, has been elected a member of the national raw silk exchange at New York. The silk exchange will close Saturday, following Washington's birthday.

RADIO PROGRAMS

Wednesday, Feb. 20

454 M.—WEAF—660 Kc.

6:45 a. m.—Health exercises.
8:00 a. m.—Musical menagerie.
8:15 a. m.—Morning devotions.
8:30 a. m.—Cheerio.
8:50 a. m.—Parnassus Trio.
9:00 a. m.—To be announced.
9:15 a. m.—Merker's Orchestra.
10:00 a. m.—National home hour.
11:00 a. m.—Parnassus Trio.
11:15 a. m.—Household Institute.
11:30 a. m.—To be announced.
12:00 m.—Parnassus Trio.
12:30—Market; weather reports.
12:45—Palais d'Or Orchestra.
1:45—Table Talk—Lily Wallace.
2:00—Billy Rhodes, baritone.
2:15—Gotham Trio.
2:15—The Whistling Lady, Nana Holmes.
3:30—To be announced.
4:00—Pacific Vagabonds; orchestra.
5:00—Syn-co-pets Orchestra.
5:30—Children's program.
5:55—Summary of programs.
6:00—Waldorf-Astoria music.
7:00—Synagogue services.
7:30—La Touraine Concert Orchestra; Frederick Gunster, tenor.
8:00—Sunkist Orchestra; quartet.
8:30—Intimate musicale.
9:00—Ipana Troubadours Orchestra.
9:30—Palmolive Orchestra; revelers Male Quartet; soloists.
10:30—Gold Strand Orchestra.
11:00—Vallee's Orchestra.

422 M.—WOR—710 Kc.

5:50—Sports talk.
6:00—Betty Stockton, soprano.
6:15—Joseph G. Geiger, readings.
6:25—News; Mac and Lennie.
6:45—Port Authority Finances—Julian A. Gregory.
7:00—Commodore Orchestra.
7:30—Reid's Features.
7:59—Chimes; Daguereotypes Ensemble.
8:30—The Mikado—Light opera.
9:30—La Palina Smoker; Donald Brian, tenor.
10:00—Kolster Symphony Orchestra; string sextet.
10:30—Night Club Romance.
11:00—News; weather.
11:05—Canton Orchestra.

395 M.—WJZ—760 Kc.

7:30 a. m.—Dance orchestra.
8:00 a. m.—Vocal trio.
8:15 a. m.—Musical Headlines, novelty orchestra.
8:45 a. m.—Studio program.
9:00 a. m.—Virginia Arnold, piano.
9:15 a. m.—Maids, string trio.
10:00 a. m.—Copeland hour.
10:30 a. m.—The Blue Birds.
11:00 a. m.—Forecast School of Cookery.
11:30 a. m.—The Recitalists.
12:30—Dance orchestra.
1:00—Yoeng's Orchestra.
2:00—Weather reports.
2:05—Boned Chicken—Mrs. Julian Heath.
2:20—Menu—Mrs. Julian Heath.
2:35—You and Your Home—A. Louise Fillebrowne.
2:45—Thousand Melodies Band.
3:00—U. S. Navy Band.
4:00—Moment Musicale.
5:00—Artistic Life in Russia—H. P. Willis.
5:30—Stock market closing prices and quotations; financial summary of the day; Cotton Exchange closing prices and quotations; State and Federal agricultural reports.
5:45—Virginia Johnson, songs.
6:00—Pollack's Orchestra.
6:55—Summary of programs.
7:00—Time Jeddo Highlanders.
7:30—Talk—John B Kennedy.
7:35—Lolita Gainsborg, piano.
7:45—The Political Situation in Washington Tonight, talk—Russel Kent.
8:00—Mobiloil Orchestra; Sebastian Cognata, clarinet.
8:30—Sylvania Foresters Quartet.
9:00—Smith Brothers.
9:30—The Cabin Door sketch.
10:00—Longines time.
10:01—Continentals operatic concert.
11:00—Slumber music.

217 M.—WTAG, Worcester—880 Kc.

6:30—Same as WEAF.
7:00—Powers's Orchestra.
7:30—Same as WEAF.
10:31—Time; news.

365 M.—WEEI, Boston—500 Kc.

5:45—Lost and found.
5:50—Positions wanted report.
6:00—Big Brother Club.
6:30—News dispatches.
6:40—Big Brother Club.
7:00—Oh, Boy! program.
7:20—Masterpiece pianist.
7:30—Same as WEAF.
8:00—Octet Spring music.
9:00—Same as WEAF.
10:30—Weather and Flying—E. B. Rideout.
10:35—News dispatches.
10:45—Organ recital.

500 M.—WTIC, Hartford—600 Kc.

6:25—Summary of program.
6:30—Hotel Bond Trio.
7:00—Same as WJZ.
10:30—Same as WEAF.
11:00—News and weather.

380 M.—WGY, Schenectady—790 Kc.

6:45 a. m.—Same as WEAF.
10:00-11:30 a. m.—Same as WEAF.
11:55 a. m.—Time; weather; produce market report; farm flashes; New York stocks.
1:30—Television program.
2:00—Recital.
2:30—Household chats.
6:00—Stock reports produce markets; farm forum; news.
6:20—Weather.
6:30—Dinner music.
6:45—Landscape service.
7:00—Sketch—Mr. and Mrs.
7:30—Same as WEAF.
8:00—G. E. hour; orchestra.
9:00-11:00—Same as WEAF.

337 M.—WJAR, Providence—890 Kc.

6:45—News; weather.
6:55—Shean Orchestra.
7:20—Talk—Eric Robot.
7:30—Same as WEAF.
8:30—Tome, Sweet Home.
9:00—Same as WEAF.
10:30—News flashes.

306 M.—KDKA, Pittsburgh—980 Kc.

5:00—Market reports.
5:55—Theatrical calendar.
6:00—Time; news.
6:10—World Bookman.
6:15—Studio program.
6:30—William Penn Orchestra.
7:00—Chimes.
7:01—University of Pittsburgh address; Population and Subsistence—P. W. Whiting.
7:15—One minute demonstrators.
7:45—Same as WJZ.
10:01—Orchestra.
10:30—Weather reports.

303 M.—WBZ-WBZA—990 Kc. Springfield-Boston

9:30 a. m.—Musicale.
9:45 a. m.—Town Shoppes—Dorothy Randall.
9:55 a. m.—Muiscale.
9:59 a. m.—Time; same as WJZ.
10:30 a. m.—Farm markets.
10:40 a. m.—Sportlight Review—Constance D'Arcy.
10:50 a. m.—Musicale.
11:00 a. m.—Same as WJZ.
11:30 a. m.—Stock markets.
11:31 a. m.—Musicale.
12:00 m.—Chimes; Statler organ.
6:00—Telechron time.
6:01—The Crusaders.
6:15—Farm markets.
6:50—New England and the Revolution—Willard DeLue.
7:00—Same as WJZ.
7:31—Radio League.
7:31—Radio Nature League.
8:00—Same as WJZ.
9:30—Simpson Spring Entertainers.
10:00—Time; Sport-o-Grams.
10:06—Newcomb's Orchestra.
11:00—Weather slumber music.
11:30—Time.

More than 10,000 letters, dating from 1790 to 1875, written by Wendell Phillips, William Lloyd Garrison, John Brown, Charles Sumner and others, have been presented to Syracuse university by Gerrit Smith Miller of Petersboro, N. Y.

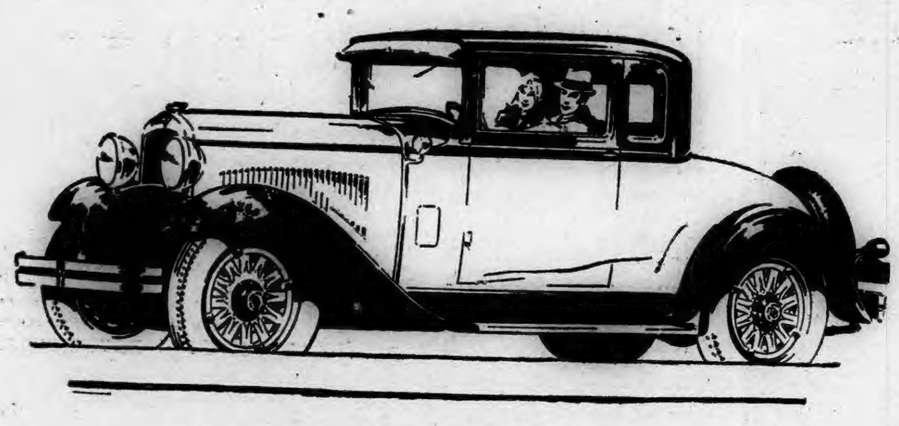

Glorifying every tradition of a good name

ALWAYS and in *all ways* Dodge Brothers motor cars have been dependable. But in the new Dodge Brothers Six, even Dodge Brothers dependability attains new heights. Numerous refinements in construction, design and equipment have made the new Dodge Brothers Six something more than just another automobile. About it is an air of well-bred hospitality that makes the owner no less proud of his car than of his home. A solid achievement in honest craftsmanship, the new Dodge Brothers Six is the greatest value in Dodge Brothers history. To skill in sturdy manufacture has been added the art of combining spaciousness, comfort and style. In appearance and performance the new Dodge Brothers Six is a gratifying surprise and a never-ending satisfaction.

EIGHT BODY STYLES . . . $945 TO $1065 F. O. B. DETROIT

The Jordan Auto Co.

1029 Main St. Willimantic — 410 Main St. Norwich

NEW DODGE BROTHERS SIX

A CHRYSLER MOTORS PRODUCT

Extraordinary MONEY SAVERS IN SALE

NEW MERCHANDISING POLICY

DRASTIC Reductions

If You Need Anything For Your Home Now or at Any Time This Year, GET IT NOW as These Prices Will Never Be Duplicated. They Are Possible Now Only Because of The Absolute Necessity of Reducing Our Stock To Put Our New Merchandising Policy Into Effect. This Is Unquestionably the Chance of a Lifetime.

Axminster 16x27" Rugs $1

Durable quality in variety of attractive patterns. Ideal for door mats or any place about the home.

Reg. $390 Mohair Suites

Three massive pieces, superbly upholstered in very fine quality beautiful taupe mohair. Guaranteed steel spring construction throughout with reversible spring cushions and full webbed bottoms $189

$10.50 Lamps $4.75

Floor lamps, with parchment shades and attractively turned metal stands

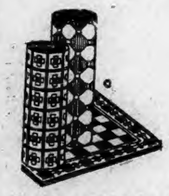

Sandura Felt Base Floor Covering

Reg. 75c Sq. Yd. Several Attractive New Patterns. SALE PRICE SQUARE YARD 45c

Reg. $195 Mohair Suites

Another extraordinary value in mohair suite of guaranteed quality. Sofa, club chair and wing chair of full steel spring construction with reversible spring cushions $97

$15 Chairs $7.25

Covered with pretty glazed chintz in many attractive patterns. Spring seat and valance.

$12.00 Mirrors $5.90

12-24 inches, fine heavy French plate set in handsome polychrome frames.

Reg. $234 4-Piece Suites

Full size Bow End Bed, 44-inch Three-Mirror, Six-drawer Full Vanity, 40-inch Wardrobe and 45-inch Dresser. Very carefully constructed and finished in birdseye maple $134

Davenport Tables $9.90

Reg. $15 mahogany finished tables with 18x48-inch tops. Style shown strongly made.

$10 Metal Beds $5.35

Continuous posts and fillers of strong metal tubing. Brown finish.

Reg. $164 4-Piece Suites

46-inch Dresser, 42-inch French Vanity with three drawers, 34-in. Chest of Drawers and Full-size Bed. Selected walnut veneer construction, nicely finished $95

Waterless Cookers

All Sizes Priced from $3.90 Up

$2 Card Tables

Strong folding tables in choice of colors.

99c

Reg. $181 9-Piece Suites

42x54-inch Extension Table, 60-inch Buffet, 39-inch China Closet and six Genuine Leather Seat Chairs (one with arms). Built of fine walnut veneers with two-tone finish $119

$550 Players

New, Fully Guaranteed 88-Note $265

Get The Coupons With Your Purchase

Which Entitle You To An Opportunity To

Share In This Mdse.

Which Is To Be

GIVEN AWAY

Wassermann Upright Piano...	$525
3-Piece Mohair Parlor Suite..	$450
Oriental Rug	$300
Crawford Range	$155
Grandfather's Clock	$125
Pearl Necklace	$75
Diamond Set Lady's Wrist Watch	$125
Fine Art Mirror	$70
Violin Outfit	$50
String Carved Ivory Beads...	$45
Coggswell Chair	$45
Floor Lamp	$40
Gentleman's Strap Watch ...	$35
French Tapestry	$35
Child's Automobile	$25
Total Value	$2100

Owing to the Drastic Reductions in Effect During This Sale the Following Conditions Will Prevail:

SALE PRICES ARE CASH PRICES

But When Time Payments Are Necessary We Will Accept

25% DOWN WITH A CARRYING CHARGE OF 5%

The Plaut-Cadden Co.

Everything For The Home and in Music. New London Store, 224-236 Bank St.

Main St., 135-143 Norwich. Est. 1872

Store Open Evenings During This Sale By Appointment Phone 800 For Evening Appointment

POETRY

To a Cluster of Violets.

Oh, ye blood-coloured violets that blooms
above her grave,
How can ye wander from heaven's
care so far,—
To live and sweeten this much too
sweetened earth,
Where far below my lady's white arms
are?
What dreams have ye dreamed, ye pensive poems,
That prompt you by this urge divine
To write with scent sad sonnets on the
air,
To sweeten these stone tears of mine?
How long must I watch, poisoning moons
with sighs,
Before she will lean from out her
pearled bower;
Through how many nights of sad petaled hours
That waft down in chimes from yonder ivied towers?

I fall down amongst thee, deep down to
my throat,
Stained with your color and phials of
scent;
And these with pale memories I hold of
her,
I consecrate Love's sacrament.
—By Sebastian Brawne.

Five O'Clock in the Morning.

The dew lay glittering on the grass,
A mist lay over the brook,
At the earliest beam of the golden sun
The swallow her nest forsook.
The snowy blooms of the hawthorne tree
Lay thickly the ground adorning,
The birds were singing in every bush,
At five o'clock in the morning.

And Bessie the milkmaid merrily sang;
The meadows were fresh and fair,
And the breeze of the morning kissed her
brow
And played with her nut-brown hair.

But oft she turned and looked around,
As if, the silence scorning,
'Twas time for the mower to whet his
scythe,
At five o'clock in the morning.

And over the meadow the mowers came
And merrily their voices rang;
And one among them wended his way
To where the milkmaid sang;
And as he lingered by her side,
Despite his comrades' warning,
The old, old story, was told again
At five o'clock in the morning.

HUMOR OF THE DAY

Customer—Would you call these colors fast?

Clerk—Well, not exactly fast, but perhaps a little bit skittish.—Passing Show.

She—Am I the first girl you ever kissed?

He—Yes, dear.

She—Well, the other girls haven't missed much.—Boston Transcript.

Wife—You've been drinking! Don't deny it! I can smell the peppermint you chewed to take away the smell of cloves!—Film Fun.

Mrs. Allspice—Do you know what time my husband came home last night, Maria?

Maria—No, ma'am, but his shoes were still warm at seven.—The Pathfinder.

Dairyman—Yes, this is the very latest type of milking machine.

City Lady—But do you think any of these machines make as good milk as the cows do?—Farm Journal.

"Is your son a success?" "In his line." "What is his line?" "Oh, he demonstrates what the well-dressed young man will wear this season."—Louisville Courier-Journal.

"I suppose Bob is heartbroken at being rejected?"

"Not Bob! He was kind of dazed over his rejection at first. Couldn't make it out. But finally he decided that it was because she believed that a genius was hard to get along with."—Boston Transcript.

Inquisitive Old Lady—Where did these large rocks come from?

Tired Guide—The glaciers brought them down.

Inquisitive Old Lady—But where are the glaciers?

Tired Guide—They have gone back after more rocks.Nevada Desert Wolf.

KALEIDOSCOPE

Pennsylvania is the only state with a mineral production worth more than $1,000,000,000 a year.

The United States produces half the world's copper and Chile ranks next, producing 13 per cent.

The first discovery of a disease-producing germ was made by the French pathologist Devaine in 1864.

Artificial sun bathing parties, during which guests bathe in the rays of ultra-violet ray lamps, are becoming popular in England.

Members of the Brenham (Tex.) Rotary club speak eight languages: German, French, Spanish, Czech, Polish, Portuguese, Greek and English.

The Livingston family has lived on a farm near Hopkinton Ia., 92 years. This year's crop was the 91st yield cultivated by a member of the family.

Thieves raided Louis Hoyt's hen-coop at Haverstraw, N. Y., and carried off 56 hens. They also took two large bags of corn and left a note telling Hoyt to fatten up the chickens and they would be back later for them.

For five successive nights Max A. Pelletier of Nashua, N. H., missed a small pig from his piggery. He reported his loss to the police and then set out to watch the pens himself. The sixth morning about 4 o'clock his vigilance was rewarded when a large collie came along, leaped into the pen and made away with a small pig in his mouth. Pelletier was unable to capture the dog.

The Philadelphia Record moved to a new building. Then the front door of the old Record building had to be locked—the first time in 46 years. And when they started looking for the key they could not find it. In fact, no one remembered ever seeing the front door key. So a locksmith made a new key for the lock that had been nothing more than an ornamental fixture for a little less than half a century.

STAFFORD

Mrs. Edward Eno has returned from Springfield, where she has been caring for her daughter, Mrs. Sherman Hope, and family, who have been ill with measles.

The young people in the C. E. society are working to see how many they can bring in to the Wednesday evening services. As a result the attendance was more than doubled.

Ernest Whiton of Springfield has been the guest of Mr. and Mrs. Joseph D. Frean.

Mrs. Paton and daughter of Boston are guests of relatives in town.

The friends of Mrs. Nellie Johnson, who went to the Masonic home a short time ago, are glad to hear that she is very pleasantly situated.

Mr. and Mrs. Frank Jones and son Franklin visited Mrs. Jones' sister, Mrs. George Lewis, in Westfield.

Word has been received of the death of Mrs. Reuben Burley of Springfield, a former resident of Stafford, the mother of Mrs. E. Pinney of Springfield.

Miss Margaret Glover of Worcester is the guest of her parents, Mr. and Mrs. F. Glover.

Mrs. James Johnson has returned to her home after spending some time with relatives and friends.

Miss Rachel Glover is ill with grip, as is also her brother, Fred Glover, and his wife.

George Colburn of Burlington, Vt., has been the guest of his father, Russell Colburn, for a few days.

A Bulletin For Sale Advertisement Will Sell It

DIED

HAKES—In Westerly, R. I., Feb. 18, 1929, Harlan P. Hakes, aged 78.

PODDEN—In this city, Feb. 18, 1929, Charles Rodden.
Notice of funeral hereafter.

FUNERAL NOTICES

CARNEY—In Huntley, Mont., Wednesday, Feb. 13, 1929, Mary Archer, wife of John Carney, formerly of Versailles.
Funeral from the home of her niece, Mabel Savage, Norwich avenue, Taftville, Wednesday morning, Feb 20, at 9 o'clock. Burial in St. Mary's cemetery. Relatives and friends are invited to attend.

LUCIER—In Occum, Feb. 18, 1929, Melina LaCroix, wife of Herman James Lucier, aged 64.
Funeral from her late home in Occum, Thursday, Feb. 21, at 8:30 o'clock. Requiem high mass in St. Joseph's church at 9. Burial in St. Mary's cemetery, Baltic.

AVERY—In this city, Feb. 18, 1929, Sherwood G. Avery, aged 86.
Funeral services at Gager's funeral parlors, No. 70 Franklin street, Thursday afternoon, Feb. 21, at 2 o'clock. Interment in Maplewood cemetery.

DeGRENIER—In Norwich, Feb. 18, 1929, Sybil Rathburn, wife of Louis A. DeGrenier, aged 29.
Funeral services will be held at the Central Baptist church in this city, Thursday, Feb. 21, at 2 p. m. Burial in Evergreen cemetery, Central Village.

RODDEN—In Norwich, Feb. 18, 1929, Charles Rodden.
Funeral from the home of his sister, Mrs James Scullion, 92 Boswell avenue, Thursday morning, Feb. 21, at 8.15. Requiem mass in St. Patrick's church at 9 o'clock. Burial in St. Mary's meeting.

WALUSIAK—In Taftville, Feb. 18, 1929, Andrew E. Walusiak, son of Mr and Mrs. Andrew Walusiak, aged 16 months.
Funeral from his parents home in Taftville, Wednesday morning, Feb. 20, at 8.15 o'clock at No. 34 Terrace avenue. Services in Sacred Heart church at 9 o'clock. Burial in family plot in Sacred Heart cemetery. Friends and relatives invited. Julian Woitkowski, undertaker.

ALLEN—At her home, Feb. 19, 1929, Abby D. Johnson, wife of William H Allen.
Services at her home, 18 Huntington place, Thursday afternoon, Feb 21, at 3 o'clock.

CARD OF THANKS

We wish to express our deep gratitude and thanks to our many friends and neighbors for all kindnesses extended to us in our recent bereavement. We especially thank those who sent flowers and also the boys of the Fancy Corner.
Signed:
MRS. JOS. BECHARD AND DAUGHTER.
MR. AND MRS. EDMUND BECHARD

FUNERAL DIRECTORS

Church & Allen
MAIN STREET
FUNERAL DIRECTORS AND EMBALMERS
Lady Assistant
HENRY E. CHURCH
WM. SMITH ALLEN
Telephone 328-3

The Henry Allen & Son Co.
88 MAIN STREET
Funeral Directors and Embalmers
Lady Assistant Telephone 410-2
DAVID H. WILSON

GAGER
FUNERAL DIRECTOR AND EMBALMER
PROMPT SERVICE DAY OR NIGHT

CUMMINGS & RING
Funeral Directors and Embalmers
322 Main Street
Phone 238-2 Lady Assistant

GEORGE G. GRANT
UNDERTAKER AND EMBALMER
Phone 2729 Providence St., Taftville

HOURIGAN BROS.
Funeral Directors and Embalmers
Funeral Home, 35 Church Street.
Office, 62 Main St. Branch, Jewett City.

Shea & Burke
Funeral Directors
41 Main Street
Phone 896-2—J. J. Lyons

Dougherty Bros.
FUNERAL DIRECTORS AND EMBALMERS
Taftville 1513-14 Plainfield 106-15

PLAINFIELD

F. W. Tillinghast & Sons
UNDERTAKERS AND EMBALMERS
CENTRAL VILLAGE, CONN.
Tel Moosup 282-2

WILLIMANTIC

Avery & Van Zandt
Succeeding JAY M. SHEPARD
Established 1870
Funeral Directors, Embalmers
Sixty and Sixty-Two North Street
Willimantic, Conn.

Killourey Bros.
FUNERAL DIRECTORS AND EMBALMERS
86 Union Street, Willimantic, Conn.
Phone 290 Lady Assistant

AUCTION

Auction Notice

By Witter Bros., Auctioneers, Office 42 Main St., Danielson, Conn. We will sell 30 head of horses at auction for L. S. Anthony at his farm at Ashaway, R. I., on Friday, Feb. 22, at 1 o'clock P. M., rain or shine, consisting of 20 head of fancy Nebraska farm horses selected by the owner, 10 good second farm chunks, 3 choice saddle horses, etc. If you are looking for a fancy matched farm team or a single wagon horse you will find it in this sale. Please remember that we sell rain or shine; lots of room under cover. 2t feb18-20

NICKEL PLATING

MIRRORS resilvered and glass for every purpose. Norwich Glass Co., 5 Bath St. Tel. 2463. jan23 tf

ETTA KETT

Moonlight Is Too Good for Dad

—By PAUL ROBINSON

A Bulletin To Let Advertisement Will Rent It

FOR SALE

FOR SALE—House of 9 rooms and garage. 165 Laurel Hill avenue. Phone 452-4.

FOR SALE—Cottage house of eight rooms on Broad street. Call 687-4. feb20

FOR SALE—30 tons of hay and 10 tons of ensilage. M. J. Shea. Tel. 1092-3. feb16d

FOR SALE—One team wagon, 2 cows, 2 heifers, 2 horses. Theodore Tetreault, Moosup, Conn., Box 232. Tel. 14-3. 2t feb19

FOR SALE—Several tons good hay, on state road. William C. Young, Norwich, R. F. D. 7. Tel. 1197-2. 3t feb19

FOR SALE—Seven-room house; garage, all improvements; 2 building lots. Property in first class shape and the price is right. Apply G. L. E. Simpson, 441 West Main St., City. Tel. 3095-2. 3t feb19

FOR SALE—Two-apartment house in Greeneville, 2-apartment house near Broad St. school, new house on Harland road, several choice farms. Also cottages and apartments to rent. Burton, 714 No. Main St. Phone 1125. tf wdsat jan9

IN A TYPICAL OLDE NEW ENGLAND village, 3 acres, with an attractive two-story, eight-room house, oak floors, open fireplaces; a very fine type of the old colonial architecture, surrounded by stately old elms, barn, large new poultry house and garage; price $3,200, $1,000 cash.
TRYON'S AGENCY,
Willimantic, Connecticut

FOR SALE—Paint, at Goldstein's fire sale, Water St. Must be closed out at less than cost of manufacturing. Free W. Fitch. feb14d

FOR SALE—20-acre farm at West Thompson; house, barn, garage, chicken coops, all in good condition. Property near good highway. This place is a splendid buy. For particulars address Mrs. Frank Johnson, Putnam, Conn. R. F. D. 6t feb14

FOR SALE—Building Supply, Retail Fuel Oil, Coal and Wood Business in a busy Connecticut city, northeastern section of state; well located, completely equipped yard. Long record of profitable operation. Business can be purchased at a price representing the value of the property, equipment and inventory. Price $40,000. Bona fide interested parties communicate with Box G-222, Bulletin. 4t Th feb14

MAN WUZ AWFUL MAD—He ced his wife tuck a kuple ov spots out of his pants in 4 ced yer lucky to hev such a wife. Lucky nuthin', they wuz a kuple ov five spots. Manila cigars, 10 for 25c; fine lot of 35c pipes; Noble Pippin Dexter cigars, 5 pack, 30c. Fagan's Smoke Shop, opp. Woolworth's. feb12

FOR SALE—Clark floor sanding machine; perfect running order. S. Cathcart, Jr. Tel 155-2, Jewett City. 6t feb9

SILENT GLOW OIL Burners are now guaranteed for five years. E. Rousseau, exclusive agent, 40 Mathewson St., Jewett City. Phone 66. Norwich, Taftville, Occum, Baltic, Plainfield. mar7 tf

FOR SALE—New bungalow, ready to move into, on E. Main St.; all improvements, $2,500; easy terms. W. M. McNeil, Real Estate, Maynard Block, Jewett City. tf jan29

FOR SALE—New farm lighting batteries installed in exchange for old ones; big savings. Milligan Battery Works Wauregan, Conn. Tel Danielson, 54-12. tf jan18

FOR SALE—The property, 213 Main St., next to Dr Lewis, lot 63x100 with house on same; last Main St. lot to be obtained, can arrange liberal loan. Francis E. Donohue, 242 Main St. tf jan11

FOR SALE
A very choice new modern 5-room bungalow; finest of finish, desirably located. Price very low; must be sold and can be financed with small payments over a term. For particulars, call
JOHN A. MORAN — McGrory Bldg.

FOR SALE—Automobiles

HEADQUARTERS FOR Reconditioned Hudson-Essex cars—1925 Essex sedan; 1928 Durant sedan; 1927 Chevrolet coupe; 1927 Chevrolet roadster; 1926 Hudson brougham; 1926 Hudson coach; 1926 Essex coach; 1925 Cadillac sedan, custom built; 1925 Ford coach; 1923 Essex coach; and others to choose from. Trade or Terms. Norwich Hudson-Essex Co. Tel. 1780. tf feb16

FOR SALE—Reo Speedwagon, 1926, 6 cyl., $400; Cadillac touring, $100; Studebaker, $50. Dondero's Garage, 35 North St., Willimantic. Tel. 930. 3t feb19

At Studebaker's
1925 Dodge Sedan
1923 Hudson Coach
1928 Erskine Sedan
1926 Essex Coach
1925 Dictator Phaeton
1925 Essex Coach
1925 Studebaker 5-Pass. Sedan
USED CARS SOLD UNDER STUDEBAKER USED CAR PLEDGE
T.N.M. Lathrop, Inc.
81-86 North Main Street,
Norwich, Conn.
Telephone 2280

LOST AND FOUND

LOST—Bank Book No. 90616 of The Chelsea Savings Bank. Application for payment having been made, any person having a claim against this book must notify said bank within six months or lose their claim. Norwich, Feb. 18, 1929. feb20 3t

LOST—Airedale terrier, female, answers to the name of Ginger. Call 1426. Suitable reward. feb20 3t

LOST or STRAYED—Black and white English setter pup. Reward if returned to 85 School street, Norwich, Conn feb20

LOST—White gold wrist watch, between Hickory St. and Chelsea Lunch. Reward if left at Bulletin Co. 3t feb19

FOR SALE—CALTTE

FOR SALE—New milch cow, 5 years old, federal tested. A. T. Avery, Scotland Road, Norwich Town. feb19d

A Bulletin For Sale Advertisement Will Sell It

TO RENT

TO RENT—Lower 5 room apartment, separate heater, all improvements, garden, garage if desired. Phone 1047-2. feb20 2t

FOR RENT—4 and 5 room apartments. Call 687-4. feb20

TO RENT—Two and three light housekeeping rooms. Heated in front. Mrs. Smith, 4 Washington square. feb20 4t

TO RENT—Tenement of 5 rooms; modern improvements with garage. 201 Maple St. Tel. 904. 6t feb18

TO RENT—Three light housekeeping rooms, 43 Union St.; all improvements. tf feb18

TO RENT—Four and 5-room apartments; heat, hot water furnished, 3 minutes from square. Inquire Mrs. Chamberlain. Tel. 1279. tf feb15

FOR SALE—Upright piano, fine tone; gas heater, and steel couch. Tel. 1460 or call at 78 McKinley Ave. 2t feb15

FOR RENT—Furnished room, private home; $4 a week. 25 Otis St. Tel. 67 tf feb14

TO RENT—Three rooms, light housekeeping. 27 McKinley avenue. tf feb8

FOR RENT—Tenement on Main St Tel 992 tf jan22

FOR RENT—Furnished room, modern, central; private family. Phone 211 jan21d

TO RENT—Five rooms, improvements, garage; fine location. Tel. 1463. jan12d

TO RENT—Nicely furnished rooms, steam heated; private family. Call 1157-3 tf jan8

TO RENT—Two six-room apartments; all improvements, with garage. Call 1283-5

TO RENT—Basement at 65 Franklin St. Suitable for most any kind of business. Inquire at Bulletin office. dec 17

TO RENT—Furnished room; single or double; private family. Call 1749-2 evenings. tf aug30

TO RENT
Building on Durkee Lane
Suitable for Storage or Garage (5 cars) purposes.
Inquire at Bulletin Office.

FOR RENT
The premises formerly occupied by the Norwich Evening Record on Chestnut Street. Dimensions are about 60x100 feet. Being in a central location, they are suitable for any kind of business.
Inquire of
THE BULLETIN CO.

WANTED—Male

WANTED in Norwich, Plainfield and other Connecticut cities, 300 more good men to help introduce and retail Rawleigh's Good Health Products. You will be supplied from our new branch house just opened at Albany. Nothing new—no experimenting. On the market since 1889. 170 necessities used daily in every home. Over 35 million packages sold annually. Largest company—over 15 million dollars capital—10 great factories and branches. No experience and little capital required to get started. Quick easy sales, repeat every 30-60 days. Big pay right from start. Profits increase monthly. We supply everything—products, outfit, sales and service methods which secure the most business everywhere. Write today. W. T. Rawleigh Co., Inc., Dept. Cu-493, Albany, N. Y. feb20 3t

WANTED—A general office assistant, state salary. Write Box 777 Bulletin. feb20 2t

MANAGER WANTED for Norwich store. Experience unnecessary. $750 cash deposit required on goods. $500 up monthly. Manufacturer, 333 Dwight St., Springfield, Mass. feb20

WANTED—Young married man desires position as truck driver or chauffeur for any permanent position. Wm. Herzog, care of Mrs. Smith, 4 Washington square. feb20 3t

SALESMAN to cover eastern Conn., man to qualify must be well arquainted, married with at least five years selling experience, position pays salary and commissions, good opportunity. For interview state age, experience and references to Box 104A Bulletin. feb20 3t

GARDENER—Florist; single, expert, experienced all branches; A No. 1 references. W. H. Clegg, 26 Fitch Ave., New London, Conn. 12t feb19

WANTED—Young man with some shoe experience. Apply to Manager, The Chandler Shoe, Main St. tf feb19

WANTED—Experienced farm hand, year round work; machine milking, house, milk and fuel available; no shifters. M. Beasette, Danielson, Conn., Box 75. Tel. 206-5. 3t feb18

RAILWAY POSTAL CLERKS—$158 month; men 18-35. Sample coaching free. Write immediately. Franklin Institute, Dept. 28-W, Rochester, N. Y. 1mo WFS feb6

WANTED—Young men to sell Easy Washing machine. Apply to A. J. Dery, Grosvenordale, Conn. Phone 273-2, Putnam 6t feb14

POULTRY AND PET STOCK

WANTED—All kinds of live poultry. Broilers a specialty. Tel. 539. S. Colt. tf feb18

WANTED—Breeders of Pom or Pekingese dogs to Phone 2903-J. 3t feb18

FOR SALE—Chinchilla rabbits, for breeding, five months and up, $3-$5. Peter Christensen, Canterbury Road, P O 32 Hanover, Conn Tel. 1871-6. feb16d

FOR SALE—R. I. Red baby chicks and hatching eggs from state tested and accredited stock. H. J. Larkham, Norwich Town, Conn. Phone 463-12. jan6d

WANTED—Broilers and all kinds poultry; highest prices paid. Haskel Rosen, 292 Windham road. Tel. 1192. Willimantic Div. tf jan3

A Bulletin To Let Advertisement Will Rent It

FOR SALE—Musical Instruments

FOR SALE—Wasserman player-piano, perfect condition, $125; other good used pianos, $50 up. Hanover-Curland Co., 24 Franklin St. 4t feb18

FOR SALE—Our entire stock new pianos now at drastic reductions. All leading makes—Mason & Hamlin, Wasserman, Crawford, Fischer, Hallet & Davis, Ampico and others, reduced one-third to one-half. New players $265 up; new uprights $325 up; new grands $575 up. The Plaut-Cadden Co., Main St., Norwich tf feb8

WANTED—Miscellaneous

A. C. WHITE—Repairer of watches, clocks and talking machines. 14 Pratte Ave., Taftville. Phone 785. jul—mnwdfr

WANTED—Catholic boarding home for 5 children; boy of 12, girls 10 and 18. Write Bulletin Box 11. 3t feb19

WANTED—People needing paint to call at Goldstein's fire sale, Water St., and get supply for future use at less than cost. Must close out. Fred W. Fitch. feb14d

WANTED—Second-hand antique furniture. Best prices paid. A. Bruckner, 60 Franklin St. Phone 552.

LEGAL NOTICE

STATE OF CONNECTICUT

Office of Commissioner on Domestic Animals—State Capitol Annex, Hartford, Connecticut

RULES AND REGULATIONS CONCERNING DOGS IN THE CITY AND TOWN OF PUTNAM; TOWNS OF BROOKLYN AND KILLINGLY AND THE BOROUGH OF DANIELSON.

Whereas, a rabid dog has recently run at large in the city and town of Putnam, towns of Brooklyn and Killingly and the borough of Danielson, thereby exposing persons, dogs and other domestic animals to the infectious disease known as Rabies, now,

Therefore, the Commissioner on Domestic Animals, deeming it reasonable and necessary for the security of the inhabitants and their property and to prevent the spread of said disease and at the request of the Health Officers of these various towns, in pursuance of the authority given under Chapter 269, Public Acts of 1925, hereby makes and promulgates the following rules and regulations for confining, controlling, vaccinating and destroying dogs and other animals in the city and town of Putnam, towns of Brooklyn and Killingly and the borough of Danielson.

Sec. 1. All dogs or other animals in said towns and said city and borough known to have been bitten by a rabid dog or other animal shall forthwith be mercifully killed by the dog warden of the town unless the dog so bitten has received, 21 days prior to the time of the biting or inoculation by a rabid animal, a vaccination treatment known as the anti-rabies vaccination, which treatment must have been applied by a registered veterinarian who shall furnish the Commissioner on Domestic Animals and the dog warden of the town a certificate to the effect, giving date of application of treatment, the method used, and the name of the manufacturer of the biological product so used; or unless a dog which has been bitten by a rabid dog shall have received within three days from the time of biting or inoculation, the first injection of the treatment known as the anti-rabies treatment or Pasteur treatment for animals, such animal being held in quarantine while under this treatment and until released in writing by the Commissioner on Domestic Animals or his agent.

Sec. 2. All dogs in said towns and said city and borough known to have been in contact with a rabid dog but not positively known to have been bitten by said rabid dog, and all dogs showing symptoms of rabies shall be quarantined in close confinement to the acceptance of the dog warden and the special deputy until released by the Commissioner on Domestic Animals or his special deputy.

Sec. 3. All dogs in said towns and said city and borough shall be quarantined in close confinement or securely chained on the premises of the owner or keeper and no dog shall be allowed to go at large from and after the date these rules shall go into effect until the same are rescinded EXCEPT:

(a) Dogs being led or held on leashes of not more than five feet in length in the hand of the owner, keeper or attendant provided such owner, keeper or attendant is of responsible age.

(b) Hunting dogs while actually engaged in hunting game accompanied by a licensed hunter.

(c) Sheep and cattle dogs while actually engaged in driving and tending sheep or cattle and accompanied by and in control of the owner, keeper or herdsman.

(d) Any dog, twenty-one days after anti-rabies vaccination has been applied by a licensed veterinarian, provided a special metal tag inscribed "vaccinated" and serially numbered as provided by said veterinarian has been attached to collar, and certificate stating name and address of owner and date of vaccination has been issued to the Commissioner on Domestic Animals and the dog warden of the town. Veterinarians shall keep a record of all vaccinations subject at all times to inspection of the Commissioner's agent, deputies or dog warden of the town.

Sec. 4. No dog shall be shipped, taken or removed out of said towns and said city and borough except as provided by Paragraph D of Section 3.

Sec. 5. The dog warden or any constable or police officer having jurisdiction in said towns or said city or borough shall humanely kill all stray dogs which they may find at large without collar and license tag attached. Said dog warden shall capture and take into his custody every dog in said towns and said city and borough found with collar and license tag attached NOT confined and controlled agreeable to the foregoing, except as provided by Section 1 and 3 of this quarantine, and shall impound and hold such dog seventy-two hours and kill the same if unclaimed as is provided by law.

Sec. 6. These rules and regulations shall take effect at 7 o'clock, Eastern Standard Time, in the forenoon, the 25th day of February, 1929.

PENALTY

Section 22, Chapter 269, Public Acts of 1925: "Each person owning, keeping or harboring a dog who shall violate any provision of this act for which no other penalty is provided or any rule legally made and published, for restraining or destroying dogs, shall be fined not more than twenty-five dollars or imprisoned not more than thirty days or both."

JAMES M. WHITTLESEY,
Commissioner on Domestic Animals.
Dated at Hartford, Connecticut, this 18th day of February, 1929. 3t feb18

A Bulletin Want Advertisement Will Get It

COAL AND WOOD

FOR SALE—Wood. Seasoned chestnut and hard wood, in cord or stove lengths, $10 a cord; delivered in Norwich or vicinity. W. S. Bennett. Tel. Lebanon 31-4. 3t feb19

FOR SALE—Hard wood and kindling, 6 baskets for a dollar. Tel. 2387. Fountain St 26t feb15

FOR SALE—Coal, seasoned wood and kindling; delivered anywhere. R. Sapiro, Willow St. Phone 504—1281-4. tf feb13

FOX'S WOOD YARD—Seven baskets, $1.00, split and kindling, $5.00 a load. Tel. 779. tf jan4

FOR SALE—Seasoned hard wood, sawed in stove lengths, $10 per cord. $5.50 half cord, delivered in Norwich, Baltic and Taftville. Phone 1099-2. Chas S. Brown, Yantic. dec29

FOR SALE—Seasoned hard wood, stove length. John R. Lyman. Tel 2617-W tf nov27

FOR SALE—HORSES

FOR SALE—Pair horses, weight 2600, good workers, double or single, gentle, good winds, sell together or separate; set team harness; price right. Rear Keegan's Market, Willimantic. 2t feb19

WANTED—Female

WANTED—Woman wants position, general housework or cooking. Phone 1159-3. feb20 3t

WANTED — Young girl for general housework, 8 a. m. till noon. R. F. D. 7, West Thames road. Dr. Lillian Burstan. feb20 1t

WANTED — Experienced salesladies for ladies' ready-to-wear and millinery; only those with experience need apply. C. Grant, 70 State St., New London, Conn. 3t feb19

WANTED — Housekeeper; complete charge of bachelor's apartment. Call Wednesday at 173 Washington St., between 8 and 9 p. m. Tel. 2290. 2t feb19

WANTED—Middle aged woman for general housework. Must have references. To live in Mystic, Conn. Mrs. F. G. Post, Phone 759.

FOR SALE — RADIOS

FOR SALE—Good used radios. Bosch, Browning-Drake, Magnavox, Freed-Eiseman, $9 to $20; brand new electric radios at close-out prices, 25 to 50 per cent discount. Hanover-Curland Co., 24 Franklin St. 4t feb18

FOR SALE—Atwater Kent radios with receivers and speakers reduced to $19.50, $29.50, $39.50. Get one of these extraordinary values. The Plaut-Cadden Co., Main St., Norwich tf feb1

Radio Service Our Specialty
SMITH'S RADIO STORE
— Call 2880 —

LEGAL NOTICES

NOTICE

The Board of Relief of the Town of Norwich, Conn., will meet in the City Hall Building in said Town, each day, Sundays excepted, from Feb 1st to Feb 21st, from 10 a. m. to 4 p. m., to listen to appeal from the doings of the Assessors and to transact any other business proper to be done at said meeting.

Dated at Norwich, Conn., Jan 19th, 1929.

JAMES C. FITZPATRICK,
FRANCIS BERQUE,
EDWARD KIRBY,
jan19d Board of Relief.

Business Notices.

AUTOMOBILE ACCESSORIES

"To Save, See Dave!"
For Service Call
2848
FIRESTONE TIRES
U. S. L. BATTERIES
VULCANIZING GAS
OILS, GREASING and
ACCESSORIES
— The —
Goldberg Rubber Tire Co.
Cor. Franklin and Willow Streets

Overhauling
Repair Work
of All Kinds
AUTOMOBILES, CARRIAGES, WAGONS TRUCKS and CARTS
Mechanical Repairs, Painting, Trimming, Upholstering and Wood Work.
Blacksmithing in All Its Branches
SCOTT & CLARK CORPORATION

A Bulletin To Let Advertisement Will Rent It

Business Notices.

AUTOMOBILE REPAIRING

Pete Des Jardines
AUTO REPAIRING
CORNER FRANKLIN AND WILLOW STREETS
Telephone 646

ANTIQUE FURNITURE

WANTED — Antique looking glass, large frame not important. Phone 469. feb20 6t

LOUIS D. WARD—Antiques and second hand furniture. 4-6 Main St., Breed Hall Bldg. Tel. 1833. Norwich tuth

I BUY ANTIQUE furniture, old books, papers, silver, pewter, pictures, glassware, tools, etc. Louis D. Ward, 4-6 Main St., Breed Hall Bldg., Norwich. Tel. 1833 jan28 tf

ANTIQUES—F. H. P. Clement, 13 No Main, Jewett City. Phone 140 tf feb1

CONTRACTORS

P. F. SWEENEY
GENERAL CONTRACTOR and BUILDER
25 Chestnut Street

CUSTOM HATCHING

CUSTOM HATCHING—Having enlarged my Newtown incubator, have room for more eggs at 3 cents per egg. Average hatch last year, 70 per cent of all eggs. Wm F. Spokesfield, Willimantic R. F. D. 2. Tel. 523-5. tf MWF jan23

HOSPITAL

ST. TERESA PRIVATE Maternity hospital; also aged and invalid chronic cases to board, best care, food and homelike. Tel 2124 tf jan2

MACHINISTS

BARBER'S MACHINE SHOP, L. and A. P. Guertin, proprietors, 23-25 Chestnut St. Tel. 2142. Does all kinds of machine and general repair work promptly, day or night. jan28 1t

NICKEL PLATING

NICKEL PLATING—Auto lamps, bumpers; reflectors resilvered; stove work, silver plating. Reasonable prices. Royal, 11 Elm. Phone 583. 3t feb19

MONEY TO LOAN

MONEY
TO PAY ALL THOSE SMALL BILLS THAT ARE WORRYING YOU
WE FURNISH THE CASH
and you repay us in monthly installments to suit your income.
On $100 you pay $5 monthly
On $200 you pay $10 monthly
On $300 you pay $15 monthly
plus legal interest, on unpaid balance as provided by Connecticut Small Loan Act.
Loans made to housekeepers on furniture and to anyone on guaranteed note. For further information call, write, or phone 1470.
New England Equity Corp.
Members of Chamber of Commerce
Room 206 Thayer Bldg.
16 Franklin Street

A CLOSED BOOK
Confidential LOANS
A loan with us is strictly a private matter just between ourselves. Loans are payable monthly.
$50.00 loan, $2.50 or more
$60.00 loan, $3.00 or more
$80.00 loan, $4.00 or more
$100.00 loan, $5.00, etc.
$10 to $300 LOANS
COMPARE OUR RATE OF INTEREST.
Why Pay More? Call, Write or Phone
THE THAMES FINANCE Corp.
42 MARKET ST., NORWICH
Phone 2128.

TRUCKING

JOSLYN—Excellent storage. Mover of everything; expressing, freight handling, teaming and auto vans at your service tf feb12

ARTHUR H. LATHROP
Auto trucking—Teaming and expressing
Furniture and Piano Moving
Established 1878 Telephone 176

A Bulletin To Let Advertisement Will Rent It

Business Notices.

MONEY TO LOAN

LOANS
Let Us Budget You Out of Debt
Our Family Loan Service Will Solve All Your Money Problems
$100 LOAN payable $5 monthly, plus lawful interest.
$200 LOAN payable $10 monthly, plus lawful interest.
$300 LOAN payable $15 monthly, plus lawful interest.
Other Amounts in Proportion
Cost fixed by law. Every repayment reduces the cost. All loans in strict privacy.
Call, Write or Phone
Personal Finance Company
Room 307 Disco Bldg.—Third Floor
257 Main St. Telephone 3-2-3-3
Open 8:30 to 5—Saturday 8:30 to 1
Licensed by State, bonded to public

MUSIC

Alice K. Smith
Wauregan, Conn.
TEACHER OF PIANO
Pupil of Frank E. Streeter, of Providence
SPECIAL ATTENTION GIVEN TO CHILDREN AND BEGINNERS
Telephone Danielson 54-3.

MARY D. HODGE
Teacher of Piano
8 Grove Place.

Sparks' School of Music
Classical — Piano — Jazz
Non-technical instruction in harmony, improvising and melodic invention for orchestra instrumentalists. Phone 872, 24 Fairmount St.

HELEN L. PERKINS
TEACHER OF SINGING
Phone 2197 Studio, Alice Bldg.

EDWARD BRENNAN
TEACHER OF VIOLIN
Tel. /92 317 Main St.

MRS. EDWARD BRENNAN
TEACHER OF PIANO
Studio 317 Main St. Phone /92

TREES AND SHRUBS

Fruit, Ornamental Trees and Shrubs
MAPLEWOOD NURSERY CO.
East Great Plain Tel. 936-2

TRANSPORTATION

PASSENGER — Through service to Springfield, 3 times daily; 9:05, 1:35, 6:05. Springfield-New London Coach Co. For information call Wauregan hotel Tel. 704. dec19

BAILEY'S EXPRESS—New Haven, Middletown, East Hampton, Moosup, Danielson and Willimantic. Leave your orders at Jack's Sport Shop. Phone 820

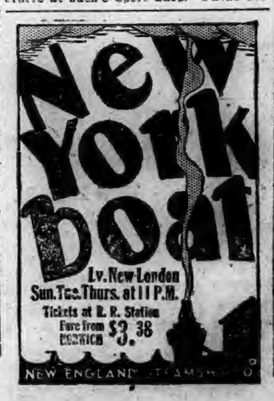

A Bulletin Want Advertisement Will Get It

Business Notices.

PRINTING

BULLETIN and RECORD job department now at Bulletin Office. Call 35-2.

VETERINARY

Phone 2824
Dr. Robert Globus
758 BOSWELL AVENUE
VETERINARIAN
Up-to-date Hospital for Small Animals
All Kinds of Veterinary Work
Day and Night Service

BILL TO ENFORCE EQUAL RIGHTS FOR NEGROES

(Continued from Page One)

cut Federation of Labor, and capital, as represented by the Manufacturers' association, over the two bills affecting women workers. One of these pertains to hours of work in "seasonal" industries; the other, in general industry.

BRIEF SESSIONS OF GENERAL ASSEMBLY

(Special to The Bulletin)

HARTFORD, Feb. 19—Brief sessions of both houses of the legislature were held today as ther ewas little business coming from the committees, only one, the judiciary, having held a hearing on last Friday.

The hopes of those who have paid taxes for fifty years to be exempt up to $1,000 were shattered today when the senate concurred with the house in rejecting the measure providing such relief.

A favorable report on the bill giving the athletic commissioner supervision of amateur boxing and wrestling was returned and the matter was tabled for the calendar.

THE HOUSE

Speaker Eddy opened today's session of the house at 11:15 a. m. Chaplain Hudson offered prayer.

The house today passed the bill providing for paying the state auditors $6,000 a year salary and traveling expenses on official business; and the bill providing for body writ for failure to pay personal taxes.

The following bills were taken from the calendar and passed:

No. 65—Providing a salary of $4,000 a year for the clerk of the city court of Waterbury.

No. 110—Extending the time for proving the right to exemption from taxation to time of assessment.

No. 111—Providing for the issuance of alias tax warrants for non-payment of personal tax as wel as property tax, empowering attachment of the body of delinquent personal taxpayer and making minimum fee for sheriff serving warrant $5.

No. 190—Providing salary of $1500 a year for assistant judge of the police court of New London in place of fee of $3 a case.

No. 220—Providing for two judges of the city court of Stamford at salaries of like amount.

No. 247—Increasing salaries of judge and prosecutor of the town court of Westport to $1,000 a year each.

No. 258—Extending time to 1931 for organization of the Silica Railway and Transportation company of North Stonington.

No. 350—Providing salary of $6,000 each for auditors of public accounts and their necessary traveling expenses when engaged in the duties of their office outside the city of Hartford.

No. 394—Providing salary of judge and prosecutor of Griswold town court $900 a year each and pay of $6 a day each for deputy judge and assistant prosecutor for each day of actual court service.

No. 395—Amending charter of town court of Milford to provide for calling in another judge only when both judge and deputy are unable to preside.

Candidacy of Jacob H. Bellin for judge of the city court of Ansonia having been withdrawn, the house accepted the report of the judiciary committee and rejected a resolution for his appointment.

A quail bill, No. 542, was rejected because of other quail bills and on report of the committee on fish and game the house tabled for calendar and printing bill No. 545, extending the closed season on quail to October 8, 1931.

The judiciary committee reported favorably bill No. 597, providing for two judges of the borough court of Greenwich, and bill No. 413, providing for the appointment of a woman probation officer in Greenwich.

The house adjourned at 11:32 until tomorrow at 11:15 a. m.

SENATE

President Ernest E. Rogers called the senate to order at 11:15. Chaplain Ayer offered prayer.

The following executive nominations were taken from the table and referred to the judiciary committee:

Allyn L. Brown, of Norwich, judge of the superior court for eight years from August 13, 1929.

L. P. Waldo Marvin, of Hartford, judge of superior court for eight years from August 30, 1929.

Newell Jennings, of Bristol, judge of superior court for eight years from May 3, 1929.

The following bills were rejected on unfavorable report by judiciary committee:

House bill No. 584, concerning banks and trust companies in Meriden.

House bill No. 405, permitting the Stamford city court to discontinue cases.

On unfavorable report of the military affairs committee, house bill No. 286, creating a state police school, was tabled because of the absence of the chairman of the committee.

Three bills were rejected on unfavorable report of the finance committee as follows:

House bill No. 752, exempting to the extent of $1,000, persons who have paid property taxes for fifty years.

House bill No. 286, increasing exemption of property tax on farm tools from $200 to $600.

House bill No. 280, allowing East Haven taxpayers ninety days to pay their property tax.

The senate adjourned at 11:30 until tomorrow morning at 11:15.

ANSWERS TO "WHAT DO YOU KNOW"

(Questions on Page Four)

1—Vermont and New Hampshire.
2—In 1761.
3—New Hampshire.
4—Cannan, Hanover and Cardigan, N. H.
5—Chapman, Harris, Hyde, Lathrop, Post, Tracy.
6—Between 1760 and 1800.
7—By giving to their principal settlement in Vermont the name of Norwich.

FUNERAL OF REV. ALLEN SHAW BUSH HELD TUESDAY AT NEW LONDON

(Special to The Bulletin)

NEW LONDON, Feb. 19—The funeral of Rev. Allen Shaw Bush, of Gales Ferry, former Congregational minister, was held this afternoon at 2 o'clock at the Second Congregational church and was attended by a large assemblage of mourners, including many clergymen. The services were conducted by Rev. Dr. J. Beveridge Lee, pastor of the church, and Rev. Charles H. Ricketts, pastor of Greeneville Congregational church, Norwich. The honorary bearers were Rev. Frank Palmer and Rev. A. N. Foster, Norwich; Rev. Charles E. Reeves and Rev. Gurdon F. Bailey, Norwich Town; Rev. Giles F. Gooneenough, Jewett City; Rev. Inor Partington, North Stonington; Rev. F. G. Chutter, Mystic; Rev. Henry W Hulbert, Groton, Rev. J. Romeyn Danforth and Rev. F. H. Barnum, New London. The active bearers were Walter M. Buckingham, D. R. Povey, Irving Hulbert, Billings S. Crandall, Hilton Underhill and Freeman Kenerson. Burial was in Cedar Grove cemetery.

FALVEY ADDS MEANNESS TO LONG LIST OF OFFENSES

(Special to The Bulletin.)

NEW LONDON, Feb. 19—Peter Falvey, 845 Main street, a young man with a police court record of offenses of a varied nature, was in court again today, the charge this time, being breach of the peace. Owing to the nature of the outrage he perpetrated, Falvey was sentenced to three months in jail by Deputy Judge John Mcdarry. Falvey is lucky that he was not presented on a second charge for after the adjournment of court he used vile and abusive language and only the fact that court officials had left the building prevented his second prosecution of the day.

Falvey was on Franklin street late last night, when he was approached by Miss Anna Bland, of New York, who requested to be directed to the union station, it being the intention of Miss Bland to board the 3:20 o'clock train for that city. Falvey offered to accompany the woman to the station and had walked but a short distance when he forced his attentions upon the woman. When the actions of Falvey were resented, he attacked Miss Bland, disarranging her clothing and forcibly taking her effects from her. Miss Bland made complaint to Patrolman William Manice of the conduct of her assailant, who she said was called "Pete" by an acquaintance who was with him. The description given tallied with that of Falvey and when Officer Manice sought and found Falvey at his home and arrested him: a part of the property of Miss Bland was found there.

START FOR CALIFORNIA TO SPEND SEVERAL MONTHS

(Special to The Bulletin)

NEW LONDON, Feb. 19—Rev. Philip M. Kerridge, rector of St. James' Episcopal church, and E. Clinton Winchester, of the Hotel Mohican, have left for California, where they will spend two or more months. Members of the faculty of Berkeley divinity school will supply for Rev. Mr. Kerridge during his absence.

SPINNATO BOY ABLE TO LEAVE HOSPITAL

(Special to The Bulletin)

NEW LONDON, Feb. 19—Victor Spinnato, 123 Jefferson avenue, one of eight injured, three of whom died from their burns, as a result of a fire at the house several weeks ago, was able to return to his home today, having been at Lawrence Memorial hospital. The boy's mother and two brothers are still patients at the hospital.

GIRL SCOUT COUNCIL COMMITTEE CHAIRMEN

At a meeting of the executive board, New London council Girl Scouts, held yesterday, the following chairmen of standing committees were named: Court of Awards and Standards, Mrs. James H. Stivers; finance, Mrs. John Baxter; camp, Miss May Chute; educational, Mrs. Winifred G. Whiton; leadership, Mrs. Leroy P Gracey; entertainment, Mrs. Charles D. Young; publicity, Mrs. Gordon T. Finley.

James Cleary, Jr., entertained a number of friends last night at a bridge party in his home, on Thames street. Mr. Cleary and Leslie Hewitt were prize winners. Refreshments and songs followed the play.

Mrs. Leroy F. Forsyth, leader of Circle No. 2, of the First Baptist church, was presented a pocketbook at the meeting of the organization held last night at the church. The gift was in appreciation of her work. Plans were discussed at the business meeting regarding a sale in March. A social hour ended the meeting. At the next meeting there will be a covered dish luncheon.

Mr. and Mrs. Arthur O. Fafard, of Gales Ferry, recently entertained at a costume valentine party. Every one was in costume and prizes were won by Mrs. Rudolph Stern and David Hirsch.

Members of New London branch of the American Association of University Women held a social and bridge tonight at the Colonial Shoppe. Mrs Herbert Hirsch was in charge. A delicious supper was enjoyed.

WATERFORD FIRE COMPANY WANTS NEW EQUIPMENT

Members of the Waterford Fire company, at a meeting held last night, discussed the necessity of securing new equipment. The company voted to sent twenty of its members to a fire school soon to be held in this city. Fire Marshal Edmonds and Former Fire Chief Rose, of New London, attended the meeting. Following the business meeting a delicious oyster stew was served.

Tax Collector Hibbard N. Alexander today released liens placed on two properties owing to the fact that back taxes had been paid up by the owners. Vincenzo Zito, of this city, and Albert Weiner, of Worcester, Mass., and Benjamin Cohn, of New London.

Announcement has been received by Rev. Philip M. Kerridge, of 31 Post Hill place, that his son, Robert Louis, has made Phi Kappa Psi fraternity at Dickinson college, Carlisle, Pa. Young Kerridge is a freshman at the college and popular with the student body.

MORE SLOW TAX-PAYERS GIVEN ANOTHER CHANCE

(Special to The Bulletin)

NEW LONDON, Feb. 19—Tax Collector Hibbard N. Alexander has postponed the sale of eight properties in this city as follows: Property on Ocean avenue, belonging to William H. Vars; property owned by Sarah Costa, in Shaw street; in Kohonoc street, belonging to Delia A. Mugovero; in Fourth street, owned by Mary C. Alviari; in West Colt street, belonging to Thomas Kelly; in Henderson road, owned by Richard E. Belden; in Brookside avenue, owned by John H. Dayton and William Nicols, and property in Shaw street, belonging to Angelo and Minnie Queen Oddo. Unless back taxes on these properties are paid within a specified time they will be sold on some future date.

Judge Frederick N. Dimmock, of Waterford, will manage the Branford Poultry farms, at Eastern Point, and yesterday took over his new charge. Announcement to this effect was made today by officials of the Griswold company, owners of the farm.

At a meeting of the regional group of the Church Mission of Help, held yesterday afternoon, at the parish house of St. James' Episcopal church, Mrs. George Chaffee was elected president; Mrs. Samuel G. Holloway, secretary and treasurer; visiting committee, Mrs. Myra F. Douglas and Miss Elizabeth E G. Stark. The treasurer reported at the meeting that $6,000 had been received by the state organization during the past year.

At a meeting of the Brotherhood of Locomotive Engineers to be held tomorrow afternoon in Union hall, practice for inspection will take place. A social hour will follow.

Members of Circle No. 11, of the First Baptist church, had a valentine party following the business meeting at the home of Mrs. Howard L. Smith, of Phillips street, last night.

Following the business meeting of Beulah lodge, N. E. O. P., in Union lodge rooms, last night, a Washington supper was served. Thirty-six were present and Mrs. Anna I. Dart was in charge of the arrangements.

Mrs. C. D. Mackinnon, of 177 Huntington street, was hostess, last night, to the bridge club of which she is a member. Two tables were in play and the prize winners were Mrs. P. J Carroll and Mrs. George W. Jackman. The next meeting will be held at the home of Miss May Sheridan, 47 Blackhall street.

Attorney Arthur T. Keefe is to succeed the late Marion Davis as executor of the estate of Attorney John G. Geary, who died several months ago.

FUNERAL
Grace E. Rogers

Private funeral services were held this afternoon, at 2 o'clock, for Grace Elizabeth, little daughter of Mr. and Mrs Frank I. Rogers, at the residence of the child's parents, 46 Fair Harbour place. The services were conducted by Rev. Chester H. Howe, pastor of the First Baptist church. The bearers were William M. Darrow, Samuel Holloway and James and Lester Fowler. Burial was in Cedar Grove cemetery.

OBITUARY
Michael Piacenza

Michael Piacenza died this morning at his residence, 217 Thames street, Groton, death ending a lingering illness. He was a barber by occupation and had long been a sufferer from an internal malady. Mr. Piacenza is survived by his wife and six children, his parents and four brothers.

Eleven Months In Jail

Pascuel Ortega, Filipino, a cook aboard U. S. coast guard destroyer Tucker, was in the city court today, charged with conducting a disorderly He could not pay and through his counsel, gave notice of appeal. When house and was fined $100 and costs. Judge McGarry ordered Ortega held in bail of $1,000, Ortega could not furnish a surety, so he was sent to jail where he will serve 11 months. When he is freed, Ortega will be given a court martial on a charge of desertion.

Helen Rogulki, 17, of 256 Main street, and G. G. Fornash and W. F. Clift, coast guarders, who were charged with frequenting, obtained their liberty. The girl was placed in the custody of Probation Officer Richard W. Mansfield and the sailors were discharged. Several complaints had been received by the police within a few weeks because of sailors frequenting the house at 45 Fourth street. It was here that Ortega harbored two or three young girls and where sailors were nightly visitors. Last night Acting Sergeant Augustus Ray and Patrolman Dennis Murphy and two members of the coast guard shore patrol, maintained a watch of the house. When Fornash and Clift were seen to enter, the officers followed. What was found there, together with admissions made by Fornash and Clift on the witness stand, left no doubt in the mind of the court as to the purpose of which the house was being used. The police anticipated finding at least two other girls in the house, but for some unknown reason they did not put in an appearance there during the night. A watch for them was maintained several hours after the arrests of Ortega, the girl and two sailors.

The continued cases of Francis L. Cables, 11 Starr street, and Arthur M. Armstrong, 100 Grant avenue, Medford, Mass., charged with reckless driving, were disposed of by nolles being entered. Cables and Armstrong were arrested last Sunday following the cars that they were driving colliding at the corner of Montauk avenue and Linden street. Each driver blamed the other for the crash.

Mrs. Norris Treadway, of 36 Sanders street; James Rainey, Waterford; Charles Kolb, Montville, and Mary Littlefield, Niantic, patients at Lawrence-Memorial hospital, were discharged today.

C. Schall, Inc. of New York, has sold two building lots on Shirley lane, to O. Clapp.

Jennie E. B. Saunders has sold to Pauline Sawicki, a house and lot on Addison street.

Raymond B. Smith has sold the Mayflower Tea room, 14 Meridian street, to Mrs. Margaret Kennedy Cleary. The price paid was $2,000.

Commissioner of Motor Vehicles Robbins B. Stoeckel today ordered the suspension of the driver's license of Fred Goldfarb, U. S. Coast Guard.

Arthur Manderville, of Ocean avenue, who reported to the police last night, that his automobile had been stolen from Jefferson avenue, today informed them that he had recovered the car.

MYSTIC

PAPER TUBE COMPANY UTILIZING SPOOL FACTORY

The Lowell Paper Tube company has moved its offices and some machinery from the mill where the concern has been located for several years, at the end of Jackson avenue, to the spool factory and has about 15 hands employed in the new plant. The machinery for making straight wound tubing has been installed at the east end of the building and the offices are at the west end. The old mill is still being used for the making of spiral-wound tubing on the second floor and for storage purposes on the lower floor. This company is one of the busiest in Mystic; several carloads of tubing being shipped out each week.

The weather for the past few days has caused some of the farmers to realize that spring is on the way, and they are busy getting fields ready and ordering seeds.

OBITUARY
Mrs. William S. Grant

Mrs. Isabella C. Grant, 84, wife of William S. Grant, died at her home in Ledyard early Monday morning, death being due to infirmities attending her advanced age. She was born in Stonington, Jan. 16, 1845, the daughter of Sam and Mary Tinker Critchenson. Mrs. Grant resided in Mystic for a number of years and was a member of the local Baptist church. She is survived by a sister in New York and by two nieces in Providence.

Mystic Country club will meet Thursday evening, the meeting having been postponed from last week. The committee in charge will be Mr. and Mrs. Lloyd R. Moore, Dr. and Mrs. Arthur H. Meyers, Mr. and Mrs. James R. Maxson, Mrs. Albert Haley and Miss Annie Greenman.

Joseph Ravenelle was in Worcester Monday.

James Galvin spent Sunday in Stratfield visiting relatives.

A whist and dance was held in Grange hall, Monday evening under the auspices of the economics committee. There were fourteen tables in play Prizes were won by Mrs. Leeda Main and Lenial Maine, Mrs. Sarah Spink and Chester Marrow. Refreshments were served and dancing followed.

Second Training Class

The second training class, for the leaders of the several farm bureau groups at this end of the county, was held in Grange hall, Monday. A "square meal" demonstration was given by Mrs. Marian Dakin, nutrition specialist Those present were Miss Ruth T. Russell, home demonstration agent, Mrs. Robert Burns and Miss Sadie Finney of Groton; Mrs. Charles Adams and Mrs. George Metcalf, Poquonoc Bridge; Mrs. Otto Ide and Mrs. Angus Chesebro, Stonington; Mrs. Joseph Desley, and Mrs. Harry Cook, and Mrs. Herbert Reeves of Mystic.

Mrs. Carrie Denison, Mrs. Eva Burdick, Mrs. Nancy Desley, Mrs. Gertrude Reeves and Mrs. Grace Cook were in Stonington, Tuesday, to attend the meeting of Social Corner club, No. 6, held in the Community house.

Mr. and Mrs. George H. Packer entertained Mr. and Mrs. Louis Miller of New Haven, over the week end.

Miss Ellen Watson, a teacher in Noank school, is confined to her home by illness.

Mr. and Mrs. Charles Elliot of New London called on relatives here early in the week.

Mrs. Elizabeth Butler is confined to her home by an attack of grip.

Relief Corps Meeting

The Sewing society of Williams Woman's Relief corps met in G. A. R. hall Tuesday afternoon for work. The regular meeting was held in the evening, so the members remained and had a covered dish supper. In accordance with the decision to entertain those members having birthdays during the month, fourteen members were guests at the supper. A social time followed.

STONINGTON

ARCHDEACON BROWN TO GIVE LENTEN ADDRESS

Archdeacon J. Eldred Brown, rector of Trinity Episcopal church, Norwich, will be the preacher at the lenten services in Calvary Episcopal church this (Wednesday) evening at 7:30.

When Neptune Engine Co., No. 1, Stonington Fire department, had a turkey supper in their rooms on a recent evening, music was furnished by the Souza orchestra. Charles Squauto spoke on his trip to Italy; Theodore Hermes, on Raising Ladders; F. LaVerne Burduk, on the Isle of Pines; Louis Danesi, The Raccoon; Chief Lenlagh, on Women Suffrage; Carl Rosen, song, Sonny Boy; Horace Card described deep sea fishing; Frances J. Connors spoke on the Volstead Act; Charles Marie, on the Art of Cooking Spaghetti; John Rabinson, Rescue of Electric Flat Iron; Second assistant Lieutenant Fallon on Fire fighting ructions; George B. Riley gave the Swan dance; Emil Schmitz song, Watch on Rhine; George Kitchen, Art of Housekeeping; Edward Denehey, Lost Keys, and Dr. O. J. Denehey, Exracting.

Several members of the Congregational Sunday school attended the conference in Mystic, Tuesday evening, for the benefit of Sunday school workers.

The Ladies' Aid society of the First Baptist church is to meet today (Wednesday) in the parlor of the church.

Rev. William F. Williams was the speaker before the Travel club Tuesday afternoon in the Free library. His topic was "Rambles in History."

Ocean View commandery holds a meeting this (Wednesday) evening.

A children's hospital of the University of Iowa not only permits its young patients to use sling shots but encourages target practice.

COLCHESTER

COUNTY AGENT ADDRESSES MEETING OF GIRLS' 4-H CLUB

When the girls' 4-H club held a meeting Monday afternoon at the home of their leader, Mrs. H. H. Tompkins, County Agent Whaples was a guest at the meeting and gave the girls some helpful suggestions and ideas as to what a real 4-H club could be and should be. Good points on leadership and co-operation were also discussed.

Edward H. McCall of Goshen was visiting friends here Tuesday.

Timothy O'Connell of East Haddam called on William Johnson, Tuesday.

There is local interest in the news that Colchester is one of the New London county towns included in the proposed quarantined area for the eradication of the European corn borer and gypsy moth. A squad of scouts from the bureau of entomology of the U. S. department of agriculture made a survey of corn fields in Colchester, last fall and found a number of suspicious looking specimens of the corn borer, one of the infested areas being in a corn-field at the corner of Pleasant street and Hall Hill avenue.

Mr. and Mrs. Marshall Dean were New London visitors Tuesday.

Burial of Mrs. Elderkin

Funeral services for Mrs. Julia Elderkin who died Sunday at Backus hospital, Norwich, were held at the Shea & Burke funeral home in Norwich, Tuesday afternoon at 2 o'clock. Rev. George H. Strouse, pastor of Bozrah Congregational church, conducted the services. The bearers were Dr. Arthur L. Stebbins, Lucius C. Brown, and Gilbert J. Murray of Colchester, and Frank Allen of Norwich. Burial was in the family lot in Linwood cemetery, Colchester, where Rev. Mr. Strouse officiated at the committal services. There were many beautiful wreaths and other floral pieces. Many friends and relatives from Colchester, Norwich Fitchville and surrounding places were in attendance.

NOANK

CRUSADERS INITIATE SIX CANDIDATES

When the Crusaders of Noank Baptist church met recently, at the home of Mrs. W. I. Spicer, of Spicer cove, there were 18 present. The following candidates were initiated: Eleanora Buckingham, Carolyn Smith, Helen Cox, Paula Banning, Frank Scaplen and Lloyd Brooks. Plans were completed for a cake sale to be held in the church. After the meeting refreshments were served and games were played.

Mr. and Mrs. Arthur Falconi, of New London, were guests of Mr. and Mrs Emello Falconi, over the week-end.

Mizpah class met at the home of Mrs. Stella Rathbun recently. After the meeting refreshments were served and a social hour was spent.

Capt. Charles T. Potter, of Norwich, was the guest of Mrs. Lizzie Potter, Monday.

Miss Virginia Buchard has returned to her home, in West Upton, after spending a few days at the home of Mrs. June Banks.

Mrs. Albany R. Smith has returned to her home after spending a week with her husband, in Chattanooga, Tenn.

Miss Marie Whittaker, of New London, was a recent visitor with relatives in the village.

Mrs. Catherine Rollins and daughter, Inez, have returned home after spending a few days in Springfield, Mass., with relatives.

Miss Elizabeth Daboll was a recent visitor in Hartford.

Frank Bishop has returned to East Greenwich, after a few days spent with relatives here.

Mr. and Mrs. Louis Beuchard, of West Warwick, R. I., were recent callers on Mr. and Mrs. Joseph Chenevert.

Sidney Burton was in Boston recently.

Miss Grace Rathbun has returned to her home in Essex, after a few days spent with her parents, Mr. and Mrs. Fred L. Rathbun.

Miss Rosalie Thorsen, of Thompsonville, recently spent a few days with her parents, Mr. and Mrs. Lars Thorsen, on Front street.

The Missionary society of the Baptist church is to meet Friday evening at the home of Miss Juliette Chester, of Chester avenue.

Freeman Rogers was a caller in Norwich, early in the week.

Mr. and Mrs. Irving Thompson have returned to their home in Hartford, after spending a few days with Mr. and Mrs. Edwin Babcock.

Mrs. John Tourjee spent Monday visiting friends in Saybrook

ACHING JOINTS

If you ever have rheumatism, lumbago or other pains that penetrate to the very bones and joints, Bayer Aspirin offers quick relief, and such complete comfort that it's folly to suffer. Keep these tablets handy in the house; and carry them in your pocket. Then you need never suffer long from any attack of neuralgia, neuritis, rheumatism, or even from a bad headache. Bayer Aspirin is a marvelous antidote for all pain and has no effect on the heart. Proven directions for many valuable uses in every box of genuine Bayer Aspirin. All druggists.

BAYER ASPIRIN

Aspirin is the trade mark of Bayer Manufacture of Monoaceticacidester of Salicylicacid

SPECIAL MEETING!

Of Norwich Fish and Game Association and Skeet Club at Louis Ortmann's Shop, 90 Orchard Street
—TONIGHT AT 8 O'CLOCK—
Moving Pictures of Sports
LOUIS ORTMANN, President

What Is Going On Tonight

Buckingham council, No. 14, Jr. O. U. A. M., at Eagles hall.

Division No. 54, A. O. H. auxiliary, A. O. H. hall.

Somerset lodge, No. 34, F. and A. M. at Masonic temple.

Mohegan tribe, No. 64, I. O. R. M., at Steiner hall.

Woman's City club at Wauregan hotel.

ANNOUNCEMENTS

Broadway Theatre.

No one can attribute the success of Al Jolson in The Jazz Singer to a lucky break for Warner Bros. The producers certainly deserve some credit for the manner in which they went to work on the picture and the means they took to obliterate chance from everything connected with it.

To begin with, it must have taken a lot of nerve to have signed up Al Jolson for the picture. The black-face comedian recently turned down an offer of $20,000 for a week's work in New York so it is plain he knows his own value. What the Warners paid Jolson for his labor in Hollywood they are not telling and probably no one outside of the internal revenue department of the government ever will know.

The thrilling and emotional story is that of the son of a cantor who runs away from home and becomes after years of struggle a Broadway sensation — returning when almost too late to sing in place of his father on the eve of the Day of Atonement. The play follows closely the life of Al Jolson, the star, who makes the triumph of his life in the role.

As for the cast, it looks to have been "hand picked." Surrounding Jolson are a number of stars. The leading woman is the dainty May McAvoy and after her comes the character star, Warner Oland. Eugenie Besserer portrays the mother, and others in the cast include Otto Lederer, Bobby Gordon, Richard Tucker and Nat Carr. The celebrated cantor, Josef Rosenblatt, is also in the cast.

Alan Crosland, who established his reputation as the director of Don Juan, When a Man Loves, and Old San Francisco, has had charge of the filming of The Jazz Singer. Al Jolson in The Jazz Singer, comes to the Broadway tomorrow for a run of three days.

This production is a Vitaphone picture and must not be confused with the silent version which has been shown here some time ago. You will hear the only Al Jolson sing his well known numbers in his own inimitable way.

Palace Theatre.

The program which comes to a close at the Palace theatre today is one that can be compared to theatres that charge a much higher admission price. Heading this program is Exie Butler and Don Santos and their Rhythm Boys in a colorful jazz band with pep and versatility which comes to this stage direct from the Texas Guinan club in New York. Meehan and Shannon in a comedy travesty on domestic life. Fenwick Sisters in harmony supreme. Lester and Earle in Tid Bits of Vodvil and opening this well balance program Jack Gregory Trio in a whooping good time.

"With this ring I wed thee—and with all my worldly goods I thee endow."

And just an hour afterwards, Leroy Boyd learned through his wife's mistaking him, in the darkened library, for John Van Cleve, that she became Mrs. Boyd only because of the worldly goods he could give her. He hears her tearful promise that her marriage shall make no difference to Van Cleve. And he stumbles out of the house, after denouncing her mercenary treachery, feeling all his faith in womenkind is gone forever.

That is the beginning of Boyd's romance with Lingerie, whose gay nickname makes the title of the Tiffany-Stahl production, featuring Malcolm McGregor, Alice White and Mildred Harris, which is the attraction today at the Palace theatre. The new program which opens Thursday is headed by Larry Reilly's Gambols, a beautiful song and dance revue, with plenty of women, girls and dameels blessed with plenty of pep, youth and syncopation. This attraction will be presented with four other headline acts.

"Take him for a ride."

The expression seems innocent enough and suggests a pleasant engagement; but when spoken in the underworld it is a death sentence.

During the making of Columbia's Stool Pigeon, which will be shown at the Palace theatre on Thursday, Friday and Saturday, the command was spoken so frequently that it got on Olive Borden's nerves. Miss Borden has the leading feminine role in the production, that of an underworld girl.

Of an evening after a hard day at the studio Miss Borden returned to her home, extremely fatigued. Some friends called, but Miss Borden failed to rally to the occasion. At length thinking that the fresh air might liven the actress up, one of the guests suggested, "I think we ought to take her for a ride."

Miss Borden, who was in the next room heard the remark and subconsciously became filled with horror. Silently she stole to the window and made a hasty exit. Her friends were surprised at her disappearance; but Miss Borden did not again show her face until they had gone. The next morning he had a good laugh over the power of suggestion.

Stool Pigeon is an expose of gang life and the folly of the crooked path. It reveals the reasons why "crooks can't win."

Breed Theatre

In the William Fox production of Cameo Kirby, adapted from the stage play by Booth Tarkington and Harry Leon Wilson, now reissued with John Gilbert starring, the leading character is a refined gambler, scion of a southern family from which he has been estranged by circumstances. Known as "Cameo," because of a superstitious fondness for the carved stones, he becomes notorious along the Mississippi as a fearless gambler—a gentleman, but inclined to be rough when occasion demanded.

In the title role, John Gilbert is said to present one of the most picturesque characters in fiction history with remarkable realism. To commence with, Gilbert studied the characterization carefully and he also watched the original stage performance with Dustin Farnum in the title role. Gertrude Olmstead plays the feminine lead and they are supported by a capable cast.

Cameo Kirby opens at the Breed theatre today for a two-day engagement.

In Aflame in the Sky, the added feature, F. B. O. has produced a picture which is ideal entertainment for both the lover of thrills and the person who likes a human interest story.

The hero of the picture is a daring young aviator in the Royal flying force who has come to New Mexico to experiment with a phosphorescent smoke for the purpose of sky-writing at night.

One of the breath-taking sequences is when the young aviator goes for help in his plane and writes the word "HELP" in phosphorescent smoke in the night sky. No sooner has he completed the last letter when his plane catches fire and goes down to the ground in flames.

The part of Terry Owen, the daredevil ace in the Royal flying force, is played by Jack Luden, who shows a lot of real acting ability. The girl is played by Sharon Lynn, one of the prettiest and most talented of the younger actresses.

Machines Collide

A Chrysler sedan had a bumper smashed Tuesday morning in front of The Bulletin building, when it collided with a machine owned and operated by Morris L. Bergstresser, superintendent of the Schwarzenbach-Huber Silk mill on the West Side. The sedan is owned by a Willimantic man.

BROADWAY
LAST TIMES TODAY
Don't Miss It
See and Hear
See and Hear
Warner Bros. present
FANNIE BRICE
in
"MY MAN"
Based on the Story by Mark Canfield
Scenario by Robert Lord
Directed by ARCHIE L. MAYO
— AND —
A MACK SENNETT ALL-TALKING COMEDY
THE LADIES MAN
Showing at 2:15, 7 and 8:45

See and Hear
AL JOLSON
— IN —
"THE JAZZ SINGER"
Starting Tomorrow

MALEK'S NEW CAFETERIA
Good Food Regular Meals
Restaurant Service
Hotel Accommodations
MALEK BLOCK JEWETT CITY

Olympic Skating Rink
— Specials —
Tonite—CHAMPIONSHIP POLO
Friday Nite
CONFETTI AND BALLOON NITE

PALACE
LAST TIMES TODAY
MAT. 2:15 — EVE., 7 and 8:30
EXIE BUTLER DON SANTOS AND THEIR RHYTHM BOYS
A JAZZ BAND With PEP and VERSITALITY
MEEHAN & SHANNON
A Travesty on Domestic Life
FENWICK SISTERS
The Harmony Pair
JACK GREGORY TRIO
A Whooping Good Time
LESTER & EARLE
Tid Bits of Vodvil
— ON THE SCREEN —
ALICE WHITE and MALCOLM McGREGOR
"LINGERIE"
THURSDAY — FRIDAY — SATURDAY
5 — HEADLINE ACTS — 5
— Headed by —
Larry Reilly's Gambols
WOMEN—GIRLS—DAMSELS PEP—YOUTH—SYNCOPATION
COLUMBIA PICTURES presents
STOOL PIGEON
with
OLIVE BORDEN,
Charles Delaney,
ON THE SCREEN

TODAY THURSDAY
— THE —
BREED
2:15, 7:00 and 8:45
TWO OUTSTANDING HITS ON THE SAME PROGRAM!
Action, Love and Humor!
JOHN GILBERT
— IN —
"CAMEO KIRBY"
With GERTRUDE OLMSTEAD
A Re-issue of the Romantic Drama of the Mississippi Steamboat Days, From the Stage Success by Booth Tarkington.
Greatest Aerial Thriller of All Time!
"AFLAME IN THE SKY"
— With —
JACK LUDEN
and SHARON LYNN
The hazards and Glory of aviation brought home in an epic of the air! Never before such startling entertainment.

February 28th, March 1st and 2nd
Thursday, Friday, Saturday
NORWICH ARMORY
Automobile Show
Auspices of
Norwich Units—Conn. National Guard
BATTERY B—FIRST BAT. HDQTS. BATTERY

KEEP YOUR APPETITE YOUNG

If the things you used to like disagree with you, take a tablet of Pape's Diapepsin after a meal. It displaces the excess acid in the stomach, sweetens your food, and digests it. The nourishment from it produces good, healthy tissue and blood; you gain weight and strength and with that comes a healthy, youthful color.

Thousands of people, who suffered from stomach trouble for years, praise Pape's Diapepsin for their good health and young appetite. They can now eat anything they want. That's why 5 million packages are used a year.

Any druggist will supply you with Pape's Diapepsin, because it is indispensable in every home.

Get behind the wheel and Get the facts!

"The New Buick—The New Style"

Buy your new car on a business basis--check power getaway, swiftness hill-climbing---in actual tests--that's all that's needed to prove Buick superiority!

Buick
WITH MASTERPIECE BODIES BY FISHER
Buick Motor Company, Flint, Michigan
Division of General Motors Corporation
Julian L. Williams
25-27 Town Street Tel. 2076 Norwich, Conn.
When Better Automobiles Are Built . . . Buick Will Build Them

SNOW, COLDER TODAY; FAIR TOMORROW

Norwich Bulletin

1790 1929

NORWICH, CONN., WEDNESDAY, FEB. 20, 1929

FULL ASSOCIATED PRESS DISPATCHES

The Bulletin.

Norwich, Wednesday, Feb. 20, 1929

THE WEATHER

Conditions

A trough of low pressure extends from Nova Scotia southwestward to extreme southern Texas, with a low center off the southern New England coast.

The indications are fro mostly overcast weather Wednesday with light snows in portions of the north Atlantic states, followed by clearing weather Wednesday night and Thursday. It will be somewhat colder along the New England coast Wednesday.

Winds

North of Sandy Hook—Fresh possibly strong northerly winds; overcast weather with snow or rain Wednesday.

Forecast

For southern New England—Snow and somewhat colder Wednesday; Thursday fair.

Observations

The Bulletin's observations show the following changes in temperature and barometric changes Tuesday:

	Ther.	Bar.
8 p. m.	24	29:90
12 m.	48	29:80
6 p. m.	31	29:70

Highest 50; lowest 28.

Comparisons

Predictions for Tuesday—Partly cloudy and colder.

Tuesday's weather—Cloudy, some colder, snow at night.

SUN MOON AND TIDES
(Standard Time)

Day	Sun Rises	Sun Sets	High Water	Moon Rises
	a. m.	p. m.	a. m.	a. m.
18 ..	6.40	5.24	4.46	2.29
19 ..	6.39	5.25	5.53	3.40
20 ..	6.37	5.27	6.57	4.47
21 ..	6.36	5.28	7.54	5.35
22 ..	6.35	5.29	8.49	6.17
23 ..	6.33	5.30	9.38	rises
24 ..	6.31	5.31	10.25	6.39

Six hours after high water it is low water, which is followed by flood tide.

GREENEVILLE

The following sent floral tributes to the funeral of Joseph Bechard Saturday morning in this city, namely: Pillow, enscribed husband, wife; pillow marked "Daddy," from daughter; spray marked brother, Mr. and Mrs. John Wilson; spray, Frederick Bechard of Putnam; sprav of red carnations, Mr. and Mrs. Edgar Arsenault; spray of red and yellow carnations, Mr. and Mrs. Everett Sharkey; spray of pink and white carnations, Mr. and Mrs. Horace Lester; spray of pink and white carnations, Mr. and Mrs. George Eastham; wreath of sweet peas and bleeding hearts, marked son from mother and father; spray of tulips and carnations from the employes of the inspection department of the J. B. Martin company. The funeral arrangements were in charge of Dougherty Brothers.

Francis Delaney has resigned his position at the local plant of the United States Finishing company.

At the Third Baptist church Sunday evening there was an unusually large attendance at the Christian Endeavor service. An attendance contest has started and the society is divided into two teams the one is attemoting the tour of the United States in a new Ford the other in a Nash. The side that has the most members in attendance forces the car to travel faster. The Ford had a splendid get away from the Nash last Sunday. All of the church's friends are invited to attend and take part in this friendly contest at 6.30 o'clock Sunday evening.

Troop 21 to Have Camp Site.

On Monday evening at 15 o'clock, Troop No. 21, Boy Scouts held their regular weekly meeting in the hall of the Third Baptist church. After the opening exercises and business session Patrol Leaders Woodrow Sebastian and Millard Mulkin were presented their tenderfoot badges. Russell Rydholm and Leroy Sebastian have also passed their tenderfoot tests. Arthur Abell and Henry Marchiniak were admitted as members of the troop. Knot tying contests, flag instructions, physical drills and games occupied the rest of the evening. At 8.30 the boys were given refreshments which included cocoa, sandwiches and cake. These were supplied by the scout masters wife, Mrs. Harry Brothwell, assisted by Mrs. Elmer Mulkin. The boys of this troop consider themselves especially fortunate in receiving an offer of a camp site seven miles out in the country where they expect to build a log cabin for permanent use. A hike to the camp site is in contemplation for Saturday, Feb. 23.

TAFTVILLE

Mrs. Howard Atkins and two children of Orlando, Florida, who have been spending several weeks in Mansfield, having been called there by the death of Mrs. Atkins' mother, have been recent guests of Mr. and Mrs. Arthur E. Atkins of South Second avenue.

The class in hygiene and home nursing held a meeting Tuesday evening in the Red Cross rooms in the Ponemah building with Miss Louise N. Sigrist in charge.

Mr. and Mrs. Edward Yargeau and family of South Second avenue returned early in the week from Whitinsville, Mass., where they were to attend the funeral of Mrs. Evelyn Johnson, daughter of Mr. and Mrs. Yargeau who died in Taftville last week.

It has been announced that as Washington's birthday comes on Friday, the Rocknook well childs conference is to be held in the Red Cross rooms on Friday, March 1st.

Mrs. Edward J. Kelley has been named chairman of the committee which will have charge of the American Legion auxiliary card party to be held this week.

Tells Dyspeptics What To Eat

Strict diets are often unnecessary in stomach trouble. While some foods do produce excessive acidity and many stomachs do generate "too much acid" causing gas, sourness, bloating and after-eating pains, the trouble may be safely and quickly corrected by the use of a good alkaline. Bisurated Magnesia—powder or tablets—is ideal for this purpose. Just a little after meals neutralizes all the excess acid, prevents souring, breaks up gas and ends indigestion. Favorite foods no longer upset stomach and digestion is easy and painless. It will do all this for you or money back. Reliable druggists everywhere sell Bisurated Magnesia with this guarantee.

HARVARD BUYS ADDITIONAL LAND FOR RACE HEADQUARTERS AT GALES FERRY

Through the purchase of 11 acres of land from Carl W. Brown, Harvard university has increased to 25 acres, its total property holdings on the shore of the Thames river, at Gales Ferry, the university's boat race headquarters, according to an announcement made Tuesday evening. The university increased its holdings at Gales Ferry by five acres, a year ago this month and last June purchased four more acres.

The 11 acre tract just purchased from Mr. Brown contains several buildings, all of which, with the exception of a farm house, are to be razed. The farmhouse will be occupied by the caretaker.

A new dormitory for the varsity crew will be erected this spring and will be ready for occupancy in time for the annual boat races in June. Immediately after the races new freshman quarters will be erected and eventually a new boat house will be constructed. The total outlay for new buildings and improvements will be between $75,000 and $100,000.

LOCAL NATIONAL GUARD PLANS AUTOMOBILE SHOW

Announcement was made Thursday evening that the 192nd Artillery, C. N. G., which regiment includes Battery B, and First Battalion and Headquarters Train of this city, will be among the first regiments to be supplied with the new tailored uniforms adopted by the war department for the United States army. The efficiency rating of the 192nd Artillery is one of the highest in the country. The National guard as well as the regular army, has been using up the supplies made during the World war and the supplies are rapidly becoming exhausted.

Battery B, and the Combat Train are completing arrangements for an automobile show to be held at the armory the latter part of the month. The majority of the Norwich auto dealers, and several out of town dealers will display the latest models of machines at the show. The 192nd Field Artillery band, of New London, will be present at the opening night. Under Warrant Officer Perry the band will provide a concert program. A feature number of the program will be The Regimental March, composed by former members of the regiment.

Among the guests invited to attend are First Selectman William S. Murray, Mayor Lee Roy Robbins, the members of the court of common council, Major General Morris B. Payne, commanding officer of the 43rd Division, Col. M. J. Mogensen, of New Haven, commanding officer of the 192nd regiment, and national guard officers of New London and Danielson.

The proceeds of the auto show will be added to the mess funds of the local companies. These funds are used to provide extra comfort and entertainment for the guardsmen. Captain W. R. Dennison is commanding officer of the Combat Train and Captain Meredith Lee, commanding officer of Battery B.

ANNUAL ROUNDUP OF TOLLAND COUNTY CLUBS

(Special to The Bulletin)

STORRS, Feb. 19—The second annual roundup of the 4-H clubs of Tolland county took place here Saturday with an attendance of over 250 young people from all over the county. The program which was arranged by Donald C. Gaylord, club worker, started at three o'clock with group singing by delegations from different towns. This was followed by the roll call by towns, county picture, club song contest, talks by club members, selections by the orchestra of the Snappy Health club, talks by local club leaders, and remarks by county agents.

In the evening a delightful supper was served in the college dining hall with Mrs. B. A. Brown as toastmaster. Professor Charles B. Gentry, acting president of the college addressed the gathering welcoming them to the institution, which was followed by an entertainment by the 4-H club entertainers. A. J. Brundage, state club leader spoke on "Yes, We Want More Club Work," in an effort to have the young people extend their aggressiveness to other young people of their section.

At the end of the nights' entertainment the two silver cups donated by the Stanley Dobosz post of the American Legion in Rockville were presented to the best home economic club and the best Agricultural club in the county. The roundup came to a close with community singing by the group.

NORWICH GOLF CLUB TO ELECT NEXT WEEK

Family and active members of the Norwich Golf club have been notified that the adjourned annual meeting of the club will take place next Monday evening at the Wauregan hotel. The business before the meeting will be the election of three governors to succeed Lucius Briggs, William G. Park and John Fontaine and action on the reports of the officers.

Mrs. Bennett's Will Filed

The Thames National bank is named executor in the will of Mary C. Bennett, wife of Henry L. Bennett, which has been filed in probate court with Judge Nelson J. Ayling. The will was made on April 1, 1927 and was witnessed by Anna Rogler, Althea F. Church and Michael J. Corcoran. According to the will Mrs. Bennett made the following bequests: $100 each, to the following, Gardner B. McGregory of Brooklyn, N. Y., a grand son; Carolyn A. MacGregory of Norwich, a granddaughter; Lester S. Bennett of Norwich, a grandson. To her husband and three daughters, Helen B. MacGregory, Alice L. Bennett and Rosalie A. Bennett, all of Norwich, is left the house and its contents on Williams street, Norwich. The residue of the estate is left to Mr. Bennet, who receives one-third, and to the three daughters, the remaining two-thirds, to sare equally.

Two Licenses Returned.

Inspector Philip E. Devnew of the state motor vehicle department returned licenses to two drivers at hearings held Monday in this city. Drivers cases were disposed of as follows:

Earl Vere, Norwich, evading responsibility; denied.

Frank B. Stanley, North Stonington, operating under influence; to be reinstated after March 3.

Dewey H. Woodworth, Norwich Town, evading responsibility and reckless driving, returned.

Edward Brown, Danielson, conference, warned.

Joseph Mason, Mechanicsville, operating under influence, returned.

Howard A. Carpenter, James B. Tatem, and Walter Beauregard, Putnam, to determine who is responsible for accident; decision reserved.

Viola C. Neville, Norwich, reckless driving in Rhode Island; no appearance.

N. F. A. Class Elects

The annual election of the class of 1929 of Norwich Free Academy was held Monday and resulted in the following officers being chosen: President, John Marks; vice president, Miss Thelma Bjurstrom; secretary, Miss Bertha Duch; treasurer, Arthur Brock; poet, Walter Prokup; poetess Edythe Love; prophet, Louis Hazen; prophetess, Miss Anna Peck; historian, Miss Dorothy Sterry

NORWICH MAN MANAGER OF NEAR EAST RELIEF

Christopher Carson Thurber, native of this city, graduate of the Norwich Free Academy and also of Trinity college, at the present time manager for the orphanage and refugee relief in the Constantinople-Athens area, has been engaged in social service work for years. The recent Near East Relief dinner at the Wauregan recalls his varied and exciting experiences and the very commendable work he is doing for orphan and refugee relief.

Mr. Thurber's connection with Near East Relief took him into Asia Minor at a time when the refugee situation was at its height of horrow. Stationed at Sivas, a beautifully located town on one of the main arteries across Anatolia, past the door of his orphanage there went a long line of distressed and suffering women with tiny children dragging at the women's skirts, and the older boys and

CHRISTOPHER C. THURBER

girls carrying bundles so heavy they could hardly lift them. These were deportees being driven mercilessly toward Eastern Anatolia and the Anti-Taurus mountains where the maintenance of life is secured with the utmost difficulty. The heavy bundles grew less and less each days as their contents were used up by the refugees whose last bit of property they represented, or were thrown away by the exhausted carriers or were stolen by bandits or so-called guards.

For a long time Thurber was unable to help these people, going out at night with his assistants to pick up the babies and little children who had had to be left at the side of the road by the people who could carry them no louger.

At last refugee camps were established. Here Thurber showed his executive ability, arranging not only for the feeding of these wretched people but for the establishment of certain industries by which the women were enabled to earn some little money to support themselves and their otherwise helpless dependents. Into the orphanage were taken the children whose mothers had died on the road.

Needless to say, the crowding in and around these camps was so desperate that epidemics developed. A spread of typhus fever caused many deaths. Thurber himself came down with it and his work of serving others nearly ended there.

When it became necessary for Near East Relief to take its orphan charges out of Asia Minor, he carried a great many of them up to the Black Sea where they were put on steamers which conveyed them to Constantinople and to Greece.

In Constantinopl Thurbr was in charge of an enormous detention and refugee camp on the Asiatic side of the Bosporus. This was establish- The conditions at the barracks were Florence Nightingale did some of her work in the days of the Crimean war. The conditions at the baracks were absolutely shocking. The number of people crowded into the small rooms was beyond belief. The daily number of deaths was tremendous, as diseases carried off a large number. Feeding was a tremendous problem, not only from the side of the distribution of food but from that of the actual obtaining of food to give out.

In the course of his work here, Thurber had many encounters with the enemy forces. In one of these he attempted to rescue a woman who was being abused by a soldier. The soldier, calling for aid, threw the American down and with his friend beat him on the sole of his foot, breaking small bones and permanently injuring the tender nerves. By way of recompense for this unfortunate happening, Thurber was made mayor of Scutari with official power in the district around the barracks. This was no special honor but at least gave him a chance to do more for his refugee charges than otherwise he would have been able.

At the time of the exchange of populations, when the Ottoman Greek were returned to the Greek soil their ancestors had left several hundred years before and the Moslem in Greece came back to Asiatic soil Thurber's experience in Asia Minor made him a valuable assistant.

Going over to Greece, Thurber made himself familiar with all the Near East Relief work which was extremely Leavy and extended over the entire mainland of Hellas and into some of the islands after the Smyrna disaster. There were several orphanages in Athens; another at Corinth; another at Aurifas; another at Lentroke; yet one more at Eldipsos on the island of Euboea. There was work in Macedonia and in Mitalini and Crete and Setalonia and Syra. It was no easy matter to place the thousands of orphans sent into a country which had no extra housing, which was being swamped by hordes of refugees and a number equaling more than 20 per cent of the population in the course of a little over a year at Smyrna. Every kind of place was put to service as shelter; warehouses, hotels, abandoned factories, almost anything that had a roof and could be cleaned up and whitewashed. Thurber was in his element in settling the children and in maintaining the work.

When the director of the Greek area Harold C. Jaquith, also a Trinity man, came back to America on long furlough, Mr. Thurber took his place and is now acting director of the area. The number of activities of Near East Relief has been greatly reduced and their nature much changed. There are few orphans left but there is a great deal of work with the ex-orphans. It is highly important that these boys and girls, outplaced in industries through the efforts of the American organization should have some oversight by the only "family" they have known anything about, during the years when they are establishing themselves in their life work. They go to the Near East Relief officers for advice and they look to them if they fall ill. The working boys and girls' home, the industrial room for widowed mothers with dependent children, the follow-up on the boys and girls out in industry, the maintenance of workrooms for crippled girls who cannot be outplaced but who are sufficiently well trained to earn their living in a sheltered and sympathetic environment, the carrying on of a tuberculosis sanitarium on the island of Syra where the main orphanage of Near East Relief is, the continuance of the school for training nurses, for the blind and for deaf mute, are all activities enough to keep Thurber on the jump.

The organization is reducing overseas work. It hopes to wind up all its varied activities of schools, hospitals, etc., in the course of the next year or two on this side of the water and will not go to the American people for funds, after June 30th next.

SIX SPECIAL SERMONS BY REV. A. H. ABBOTT

In this week's calendar of the United Congregational church the pastor Rev. Alexander H. Abbott makes some thoughtful suggestions to his people regarding his Lenten theme, concluding as follows:

We suggest, therefore, that we spend the next few Sunday mornings in thinking about man's experience with God. Our forefathers had it in their own way. Let us see if we cannot now say something about God—on the basis of our present life—which will be at least clear speech about one or two things.

The following subjects are ours, as they are more or less everybody's. Let us think about them.

"February 24—God in Our Amazing World; March 3—God in One's Own Body; March 10—God in One's Own Soul; March 17—God in the Conduct of the Historic Christ; March 24—God in the Cross of Christ; March 31—God in One's Own Immortality.

FISH AND GAME ASS'N TO MEET TONIGHT

The Norwich Fish and Game association will hold the first of its monthly club nights Wednesday at the workshop of Louis Ortmann, president of the association, on Orchard street. A feature of the evening will be the showing of five reels of motion pictures dealing with hunting and fishing scenes. The motion pictures will be shown by Jean Keifer. The meeting is scheduled for 7.30 o'clock and an attendance of nearly 100 is expected. Other meetings with equally attractive programs are planned for the coming months.

Build Resistance To Prevent Coughs or Colds—Take

SCOTT'S EMULSION

Rich in Resistance-building Cod-liver Oil Vitamins

Scott & Bowne, Bloomfield, N. J. 28-19

MERCIER ASSEMBLY HELD COLONIAL TEA FARTY

A Colonial tea party featured the social meeting of Mercier assembly C. D. of C., held Monday evening at the T. A. B. building, with a large attendance. At the business session, at which the president, Miss Loretta P. Gadie, presided, matters of a routine nature were transacted. There was discussion of the prospective rental by Mercier assembly of the T. A. B. building, which will be used in addition to the present rooms of the assembly for various forms of entertainment for the members and public.

Announcement was made of two events to be held by the assembly, one an Eastern dance, immediately after Lent, and a bean supper to be given soon. Mrs. Anna Burke is chairman of the committee in charge of the supper. There is much interest in the first issue of the state paper, "The Beacon," the state assembly paper, copies of which can be obtained from Miss Margaret Sullivan, recording secretary.

After the business meeting a delightful social hour was enjoyed and the committee in charge, Miss Catherine Lynch, chairman, entertained with a Colonial tea party. Julia Ulrich, and Madeline Fitzerald, dressed in Colonial costumes of rich material and coloring danced a minuet, much to the delight of all. This was followed by piano solos, Country Gardens, and Colonial Song, by Grainger. Following the entertainment tea and wafers were served in the rooms, which were attractive in patriotic colors.

NORWICH TOWN

THE BOTHAM-STODDARD WEDDING AT PARSONAGE

At the Congregational parsonage 12 Elm avenue, Saturday afternoon at 2:30, the pastor, Rev. Gurdon F. Bailey united in marriage, Herbert F. Botham and Irma Derby Stoddard, both of Norwich. The ceremony was witnessed by a few friends. Mr. and Mrs. Botham are to reside on Hickory street, Norwich. The groom is the son of Edwin F. and Delia Holbrook Botham. The bride is the daughter of Curtis and Bertha Royce Derby. This is her second marriage.

Interest in Contest

That the Congregational C. E. contest is arousing interest among members and friends, was evidenced by the large attendance at the meeting Sunday evening at 6:30 in the chapel. Miss Lucile Browning is captain of the White side and Reginald Avery is the captain of the Reds. This attendance contest is to continue for two more Sunday evenings. At the first meeting the Reds were in the lead with a gain of four points; while at the meeting Sunday evening, the White side was victorious with a majority of 40. The total attendance at this, the second meeting was 102, registering 71 for the White side and 31 for the Reds. As the contest stands at present the Reds are outnumbered by 36 points in favor of the White side.

The leader of the meeting was Crosby Peck. The topic used—"How Much Should We Strive For Material Things," was discussed briefly by several present. Rev. Gurdon F. Bailey offered prayer at the request of the leader and Rev. Charles E. Reeves pronounced the benediction. During the meeting, Theodore Sterry accomplished violinist, beautifully interpreted "Flowers and Ferns," by Keiser. Miss Louise Sterry playing the piano accompaniment. Hymns sung included This Is My Father's World, I Love to Tell the Story, We've a Story to Tell to the Nations, O God Beneath the Guilding Hand and To the Knights in the Days of Old. Miss Sterry also accompanied for the hymns. Rev. Mr. Bailey and Clyde M. Beebe assisted the leader and spoke along the lines of the general topic. Other churches were represented and the visitors present were extended a cordial welcome, also an invitation to attend other meetings.

Reginald Avery is to have charge of the meeting next Sunday evening. He will have for his assistants Miss Esther Durr and James Gray.

Eulogized Rev. A. S. Bush

In his sermon at the First Congregational church Sunday morning, the pastor, Rev. Gurdon F. Bailey spoke on "Limitations of Life," II Corinthians 12:7, was his text. And lest I should be exalted above measure through the abundance of the revelations, there was given to me a thorn in the flesh, the messenger of Satan to buffet me, lest I should be exalted above measure. Prior to the sermon Rev. Mr. Bailey alluded to the death Sunday morning of Rev. Allen Shaw Bush of Gales Ferry, speaking of the career of this clergyman, who several times had addressed this congregation, bringing to its members the message of God.

Miss Jennie Congdon of Mediterranean Lane is to be the hostess Wednesday evening to Ever Ready Circle of the King's Daughters.

A skating party has been planned by the young people of the Congregational church for Wednesday evening, weather conditions permitting. If favorable, all interested have been requested to meet at the chapel at 7:15.

For the Thursday evennig meeting in the Congregational chapel, the study topic will be "Glory Of God—What Do We Mean by Glory?"

The work committee of the Women's department of the League of Service connected with the First Congregational church, has planned a meeting for Friday afternoon at the home of Mrs. Frederick Ross of Sturtevant street.

Charles Sterry Improving

Charles Sterry of 40 Otrobando avenue, shows improvement daily, following an illness of two weeks that has kept him confined to the house. Mr. Sterry for many years night watchman at the Ulmer Leather company, gave up his duties agout four years ago, due to ill health. Since then, he has shown much progress in regaining his health, until this recent attack.

Following a few weeks' visit with his mother, Mrs. Mary Durr of 85 Town street, and other Norwich relatives, Frank C. Durr, has returned to his home in Bellefourche, South Dakota.

NEMROD GROTTO CEREMONIAL PLANNED FOR MAY 4TH

Announcement was made Tuesday evening that Nemrod Grotto, M. O. V. P. E. R. will hold its next ceremonial Saturday, May 4th. The grotto held a ceremonial last Saturday evening. A number of candidates are already lined up for the May ceremonial at which the officers and committee in charge expect to have a class that will exceed any in several years. The ceremonials will be conducted by Nemrod's degree team which has already started rehearsals.

WESTERLY YOUTHS CAUGHT WEARING STOLEN CLOTHING

(Special to The Bulletin)

WESTERLY, R. I., Feb. 19—Angelo Carizzio, 19, formerly of Willimantic, and Charles Gabrelle, 19, both boys now of this city, were arrested tonight. They are charged with breaking and entering the clothing store of Chester Sherman, in Hope Valley. It is alleged they stole clothing to the amount of $200. Lieut. George H. Champlin saw Gabrelle dressed in new clothes which answered the description of the stolen clothing. Officer Leroy Norman arrested Gabrelle. A clerk from the Hope Valley store identified the stolen articles. Carizzio was picked up by the police and clothing that he was wearing was identified. The young man will be given a hearing before Judge Oliver H. Williams at a special session of the third district court. More clothing is expected to be identified Wednesday.

FUNERALS

Mrs. David Elderkin

At 2 o'clock Tuesday afternoon the funeral of Mrs. David Elderkin of Colchester was held at the funeral parlors of Undertakers Shea and Burke. The services were conducted by Rev. George H. Strouse, pastor of the Bozrah Congregational church, and were attended by a large gathering of mourners. The floral tributes were most beautiful. Burial was in the family lot in Linwood cemetery, where the committal service was read by Rev. Mr. Strouse. Friends acted as bearers.

WORKS HARD IN THE FIELD

Relies Upon Lydia E. Pinkham's Vegetable Compound

Rankin, Illinois.—"I took Lydia E. Pinkham's Vegetable Compound as a tonic before and after my first child was born six years ago. Then when my second child came and I felt weak and rundown, I took it again. I am still taking it and I am feeling better. My mother used it for herself when I was small and always got good results. She still takes it. I do all kinds of heavy work, including my housework and I also help in the field. I recommend the Vegetable Compound and I am willing to answer any letters."—Mrs. Ben Obenland, Route 2, Rankin, Illinois.

THE CHELSEA SAVINGS BANK

Franklin Square Norwich, Conn.

DIVIDEND

For March 1, 1929, at the rate of

4½%

This will make six and one-half years that we have paid at this rate.

"The Bank of Community Service"
Open Saturday Evenings, 6:30 to 8 P. M.

WHITE OAK COAL

MORE HEAT - LESS ASHES

FOR SALE BY
THE EDWARD CHAPPELL CO.
Norwich, Conn. Phone 23

A&P

Where Economy Rules

YOU ARE CORDIALLY INVITED

TO ATTEND THE OFFICIAL

OPENING

—OF OUR—

New Meat Market

—AT—

14 Franklin St., Norwich

Wednesday Evening

—From—

6 p. m. to 10 p. m.

This is the most modern and up-to-date combination meat market and grocery store that The Great Atlantic & Pacific Tea Co. has opened in this territory.

A seven-piece orchestra will provide suitable enterta inment during the evening.

THE GREAT **ATLANTIC & PACIFIC** TEA CO.

Norwich Bulletin

VOL. LXXI—No. 45 | POPULATION 30,689 | NORWICH, CONN., THURSDAY, FEBRUARY 21, 1929. | FOURTEEN PAGES — 102 COLUMNS | PRICE TWO CENTS

VIEWS ON MORE EFFECTIVE ENFORCEMENT OF DRY LAW

James M. Doran, Prohibition Commissioner, Believes in a More Intelligent Cooperation by State and Municipal Governments and Not More Concentration of Power in the Federal Government—Addressed Department of Economics, Sociology and Government of Yale University—Said Illicit Liquor Rings Were Promoted by Corrupt Political Machines.

NEW HAVEN, Conn., Feb. 20—(AP)—Intelligent cooperation by state and municipal governments and not more concentration of power in the federal government was declared tonight by James M. Doran, prohibition commissioner, to be the pathway that will lead to more effective enforcement of prohibition.

Speaking before the department of economics, sociology and government of Yale university, the commissioner charged that unsatisfactory conditions existing in some communities "are due almost without exception to the absolute failure of local authority to assume its proper obligation and to enforce the criminal law." The federal government, he said, "has substantially fulfilled its obligation under the concurrent clause of the eighteenth amendment."

"I am impressed with the fact," he continued, "that public discussion devolves almost entirely on the effectiveness or ineffectiveness of the enforcement of the law by the federal government, and the facts upon which these discussions are based relate almost entirely to local retail sales situations that are distinctly and unquestionably the province of state or local authority to handle."

Commissioner Doran declared the movement on the part of some local authorities to "evade and sidestep their responsibilities took form as soon as the national prohibition act became a law." In some cities, he said, corrupt political machines through police departments made alliances with the underworld and built up illicit liquor rings.

He quoted from a decision of the supreme court handed down in 1920 which said the prohibition act "is operative throughout the United States, binds all legislative bodies, courts, public officers and individuals within these limits," to support his contention that state and municipal officers should share more of the burden of enforcing the law.

He defended the agents of the federal prohibition bureau as being "as clean as any body of men of like number in any service throughout the land." He suggested that employes of federal district attorney's offices throughout the country be placed under civil service.

"There is much talk about corruption in the federal service" he said. "Let me say that at no time has the federal government failed to take drastic measures to maintain a clean service. Recent disclosures of conditions in police departments in some of our large cities should be enlightening to the general public as to where some of the weaknesses in enforcement lie.

"One of the prohibition administrators, whose headquarters is in a large eastern city, told me that he was of the opinion that during the past year more speakeasies were raided by the local police for failure to pay graft than for the fact that they were obviously violating the state law as well as the federal law."

The commissioner appealed for cooperation between federal and state authorities and said it was possible that making the purchase of liquor a specific crime might aid in reducing the demand.

"However, as helpful as these minor changes might be," he added, "they would not materially improve the present situation, where the crying need is not more law, but a better understanding of the present law."

He asserted that recent deaths in New York city from drinking were due to wood alcohol over which the state has complete control and not from denatured alcohol or illicit liquor.

NEW YORK DRY AGENT HAS BEEN SUSPENDED

NEW YORK, Feb. 20—(AP)—The suspension of Thomas Shannon, confidential agent and second in command of Prohibition Administrator Maurice Campbell in the New York district, was disclosed today.

The charges against Shannon were not made known by Campbell nor would other federal authorities explain, but from persons acquainted with prohibition enforcement came predictions that the grand jury investigation growing out of two raids last week, in which liquor valued at $500,000 was seized, would result in sensational developments.

The raids, made in a building in West 14th street housing the Monroe Lamp and Equipment company and at the International Postal Supply company, in Brooklyn, were carried out by special agents from Washington and elsewhere under the direction of William J. Cullooh, who is in charge of investigation of inter-district and inter-state violations of the Volstead act. The local prohibition unit knew nothing of the move.

Authorities said they found liquor in the 14th street building on the floor where the Monroe company, headed by Sheriff Charles W. Culkin, of New York county, a prominent leader in Tammany hall, has space, and at the Brooklyn establishment. The head of the latter is James McCunn, who also is secretary-treasurer of the Monroe firm. Authorities absolved the Monroe company of any connection with the liquor traffic.

ADD DOUBLE PROHIBITION 5' NO $24,000,000 INCREASE FOR DRY LAW ENFORCEMENT

WASHINGTON, Feb. 20—(AP)—A decision today by republican leaders to kill the first deficiency appropriation bill carrying the controversial $24,000,000 increase for prohibition enforcement drew a threat of a filibuster in the senate against the second deficiency measure which would carry all items of the first except the dry fund.

Acting Chairman Wood of the house appropriations committee announced the plan of the party chieftains to put all provisions of the first deficiency measure except the dry fund item in the second deficiency bill now being drawn. It is then intended to add the $2,247,000 recommended by President Coolidge for increasing prohibition funds as a compromise on the Harris proposal for $24,000,000.

Senator Glass, democrat, Virginia, declared in the senate that if this program was followed there was going to be little opportunity of getting the second deficiency bill through. His declaration was regarded as a threat of a filibuster.

REPARATIONS COMMITTEE APPOINTS SUB-COMMITTEES

PARIS, Feb. 20—(AP)—The "second Dawes committee," taking a leaf out of the records of the Paris peace conference, has adopted a system of sub-committees to dig into the delicate questions before it over which the committee's work has been somewhat bogged.

The committee has not yet developed into anything like the famous "big four" but at the rate of progress which has prevailed thus far further concentration may be necessary.

The enlarged sub-committee of five which had been charged with finding some method of procedure to permit the committee to go ahead reported today. It required 45 minutes to present its findings but they were evidently short of final since the committee extended its mission and adjourned until Friday to give it time to produce a fuller report.

The American delegates remain among those absent on this sub-committee which, it was said semi-officially, justifies no conclusions other than that German and her creditors have naturally the most direct interest in the matter and are properly left to thresh out among themselves questions that are no of a strictly technical order. The American members, however, are constantly consulted by members of the sub-committee on important matters.

Local comment on the work of the committee is to the effect that since Monday there has been a good deal of sparring for position between Germany and her reparations creditors from which the Americans have held aloof.

TEN JURORS SELECTED FOR THE EDEL MURDER TRIAL

NEW YORK, Feb. 20—(AP)—A special panel of 100 talesmen was exhausted today with only 10 jurors having been selected for the trial of Frederick W. Edel, who is charged with the murder of Mrs. Emmeline Harrington. When the panel was exhausted, court was adjourned until tomorrow to permit summoning of another panel. It has taken two days to get the ten jurors.

Most of the talesmen were excused because they said they did not believe in convicting on circumstantial evidence or because they were prejudiced against night club patrons of proprietors. The night life of New York is expected to be shown as a background to the crime.

Mrs. Harrington, an actress, was killed in her apartment here in 1927. Edel, a waiter, was arrested near St. Paul, Minn., last April. He was traced there after clothing belonging to Mrs. Harrington was found in a room rented by him in New Haven, Conn.

ANOTHER ESCAPED CONVICT CAPTURED

COLUMBUS, Ohio, Feb. 20—(AP)—William H. Young, 40, Marrietta, killer, was captured tonight in a field south of Shadeville, Ohio, at the southern edge of Franklin county, by county officers and returned to Ohio penitentiary from which he escaped yesterday with four other convicts. Three of the men were caught last night.

Young was cold, tired and hungry after 36 hours of hiding in fields and woods since his escape. He had a heavy wrench in his pocket. Constable John Guy, and Deputy Sheriff Martin of Franklin county made the arrest.

Joe Rosso, with whom Young fled southward when the five men broke for freedom, was caught at almost the same spot at 3.30 a. m., today after the pair had broken into a general store.

This development left Jack Walton, Cleveland robber, as the only one of the five men still outside the prison walls tonight.

WOULD CHANGE ENTIRE EASTERN RAILROAD MAP

WASHINGTON, Feb. 20—(AP)—Sweeping re-casting of the eastern railroad map, impending ever since the general railroad consolidation became a definite project, has now been completely outlined before the interstate commerce commission.

Acting almost simultaneously, the Baltimore and Ohio company and the Van Sweringen group of railroad interests asked the commission to approve programs for extensive enlargement of the transportation systems they now control.

The consummation of the plans the commission was asked to approve will result in throwing virtually all the trunk line railroad mileage of the eastern quarter of the country—except New England—into possession of four giant rail mergers.

SPAIN HAS DISSOLVED ITS ARTILLERY CORPS

MADRID, Feb. 20—(AP)—Spain today carried out dissolution of its artillery corps apparently without disorder except at Segovia where cadets made a demonstration. Troops throughout the kingdom were confined to their barracks in order that there might be no interference when officers of other branches relieved the artillery of their commands.

CABLED PARAGRAPHS

PARIS, Feb. 20.—(AP)—Eleven homeless Parisisians who sought refuge from the bitter cold in a house in the Batignolles quarter were found dead from asphyxiation with gas escaping from a broken pipe.

LONDON, Feb. 20.—(AP)—Sir Austen Chamberlain, secretary of state for foreign affairs, today confirmed in the house of commons the fact that Great Britain was considering a new line of approach to the United States on the question of naval disarmament.

CONSTANTINOPLE, Feb. 20.—(AP)—Even if Berlin decides to admit Leon Trotzky to Germany, formalities which now hold the former soviet war lord a prisoner in the soviet consulate here will not be at an end. Trotzky cannot leave Turkey without a Turkish government visa and it is expected that it may be some time before the attitude of Moscow toward a change in place of exile can be learned.

RUNNING DOWN CLUES OF SLAYING OF GANGSTERS

CHICAGO, Feb. 20—(AP)—The police running down one clue after another in their efforts to fix responsibility for the St. Valentine's day massacre of seven Moran gangsters, today started a new code and expressed the belief the wholesale killings were about to be cleared up.

Captain William Shoemaker, of the detective bureau advanced the latest theory—that the Moran gangsters were slaughtered in their headquarters in retaliation for the assassination of Tony Lombardo and Pasqualino Lolordo, his successor as head of the Unione Siciliano. Lombardo was shot to death last fall on a busy downtown street. Lolordo was killed in his home a few months later.

Captain Shoemaker advanced the theory that Lombardo and Lolordo who he said operated a liquor business in opposition to the Moran gang on the North Side had inherited the gang following and liquor interests of "Scarface Al" Capone when Capone left Chicago several months ago, and the Moran gang, fearful of their growing strength, had annihilated the leaders. Then Captain Shoemaker reasoned the enemies of the Moran mob set out to get revenge—and the seven deaths were the result.

Police declared they were following a "warm" trail and expected definite developments soon.

5 MINERS KILLED AS TRAIN PLUNGED OVER EMBANKMENT

PEORIA, Ills., Feb. 20—(AP)—Five miners were killed, four so seriously hurt that they may die and about 150 others suffered less severe injuries in a train wreck today. Four cars of an eight coach train of the Peoria terminal railway company plunged over a 23 foot embankment near Hollis, five miles south of here.

The train, carrying about 750 miners to work at the Crescent Coal Mines, 45 miles south of here, was traveling only 10 or 15 miles an hour, miners and rail officials said, when one of the coaches was thrown off the tracks by what miners said was a broken rail and broken "fish plate", the iron bar connecting the rails.

One car after another tumbled down the embankment with their loads of from 60 to 75 miners each, until four cars were piled in the ditch, some of them almost upside down.

DEATH IN NEW YORK OF DR. RAYMOND S. WILDER

NEW YORK Feb. 20—(AP)—Dr Raymond Sargent Wilder, medical director of the American branch of Ocean Accident Company of London, died today after a year's illness. He was 62 years old.

Dr. Wilder, a native of Cambridge, Mass. prepared for Harvard at Cambridge. Mass. prepared for Harvard at Cambridge high school. He received his A. B. degree from Harvard in 1899 and his medical degree four years later. He practiced at Worcester and Cambridge, Mass., and later took a course in medical jurisprudence at the University of Pennsylvania. His widow and a stepson, Henry Bradlee Caldwell, survive.

POLICE CHIEF PLEADED GUILTY TO BRIBERY

BROCKTON, Mass., Feb 20—(AP)—Elwell L. Smith, former police chief of Wareham, pleaded guilty in Plymouth superior court today to two counts charging him with having accepted bribes. Sentence was deferred until June because of Smith's ill health.

Three months ago, Smith was arrested by state police who charged that he had accepted marked money and a bottle of liquor from one of their agents who posed as a bootlegger. The money was found in his clothing and the liquor in his desk at police headquarters.

LINDBERGH FAVORS BUREAU TO REGULATE AVIATION

COLUMBUS, Ohio, Feb. 20—(AP)—Colonel Charles A. Lindbergh tonight expressed approval of a bill introduced in the Ohio legislature by Representative David S. Ingalls of Cleveland providing a state bureau to regulate aviation in Ohio.

Lindbergh flew here from New York today in a non-stop flight of almost four hours apparently to confer with officials of the municipal airport which the Trans-Continental Air Transport company will use when the air-rail route is instituted in the spring.

DRY AGENTS RETREATED FOR POLICE REINFORCEMENTS

CHICAGO, Feb. 20—(AP)—Federal agents who raided the home of Joe Saltis here today, were routed when the gang chieftain appeared pistol in hand and ordered them from the place but returned a few minutes later with police reinforcements and seized a quantity of liquor, 200 slot machines and two large automobiles. A man who gave his name "Bates", claimed ownership of the contraband and was arrested.

Saltis was released from jail here yesterday.

OBITUARY.

Charles Backes.

WALLINGFORD, Feb. 20—(AP)—Word was received here today of the death in San Gabriel, Calif. of Charles Backes, director and former president of the Backes Brothers Firewood company, here. He left for California with a brother two weeks ago for a visit. He was born here 66 years ago. His widow, a son and daughter survive.

Day Of Controversy In General Assembly

Party Lines Were Broken in the Senate Over Able and Disabled Veterans' Tax Exemptions.

(Special to The Bulletin)

HARTFORD, Feb. 20—Several bills that have been receiving attention since the opening of the session, received their death blow today.

One of them, introduced by Mr. Noonan of Bridgeport, would have exempted widows, married women and police officers from the payment of the personal tax. When the bill was reported unfavorably Mr. Noonan spoke bitterly against the report. The vote taken on the acceptance of the committee report did not satisfy Minority Leader Tobin and he requested that it again be taken by a rising vote.

This was done and the vote sustaining the committee was so large that Mr. Tobin withdrew his motion.

Because of sickness among the members of the board of assessors and board of relief of the town of Voluntown they have been unable to complete their work within the time required by law. Under suspension of the rules, an emergency bill was reported by the judiciary committee extending the time to March 1 for the assessors and March 10 for the board of relief to complete their work.

The borough of Jewett City was given an amendment to the charter by which the warden will receive a salary of $200 and the burgess $100.

The bill incorporating the Pendleton Hill Cemetery association, located in North Stonington was passed. It creates Birdsey G. Palmer, Malcolm Thompson and Elmer E. Coon, a body politic and corporate.

A large number were present at a hearing held by the committee on labor on bills concerning the employment of women and minors in manufacturing establishments.

The judiciary held a lively hearing on resolutions concerning the appointment of judges in the city and police courts of Hartford of which there are five.

The claims committee of the legislature heard from Lafayette Main of North Stonington, who makes claim to the state for reimbursement for damage done to growing crops by deer, and also claimed that one of his

(Continued on Page Eleven)

CAL ASSEMBLY VOTES TO IMPEACH JUDGE HARDY

SACRAMENTO, Calif., Feb 20—(AP)—The assembly late today voted to impeach Superior Judge Carlos S. Hardy of Los Angeles for alleged misdemeanors in office. The vote was 57 to 25.

The vote was taken after members of the assembly had argued pro and con on the matter for five hours today following introduction of recommendations of four members of a special committee appointed to investigate charges that Judge Hardy violated a section of the state constitution when he accepted a $2,500 check from Mrs. Aimee Semple McPherson, Los Angeles evangelist. The payment was held to be for legal services rendered during his term of office. The constitution states that no judge of a record court shall practice law.

F. C. Snowdaley of Stockton, a member of the investigating committee voted against adoption of the report. Clare Woolwine of Los Angeles, one of the four who recommended impeachment, was absent from the assembly chamber when the roll call was made.

Mrs. McPherson was bitterly attacked by assemblymen during speeches on the impeachment proposal. Henry Sewell, a member of the investigating committee, declared that when she disappeared and reappeared two years ago 99 per cent. of the population in Los Angeles believed she had "perpetrated a gigantic hoax."

CHARGES OF FRAUD IN SALT CREEK OIL FIELDS

WASHINGTON, Feb. 21—(AP)—Charges of frauds against the government amounting to more than a billion dollars through the Salt Creek, Wyoming, oil fields leases were made in the senate today by Senator Robinson, republican, Indiana.

Coincidentally, Chairman Nye issued a call for the lands committee to meet tomorrow to consider a resolution extending the authority of the committee to inquire into the leases during the approaching recess.

"I undertake to state," Robinson declared "that the government has been defrauded out of hundreds of millions of dollars in the Salt Creek region; that the rottenness can be uncovered and much of the property reclaimed."

Senator Robinson recommended that the lands committee employ as its counsel in the proposed renewed inquiry Robert C. Bell, former assistant attorney general, who has charged fraud in connection with the original leasing.

TRAIN DERAILED WHEN IT RAMMED BANK OF SNOW

SWEET GRASS, Mont., Feb. 20—(AP)—A Great Southern passenger train rammed a four foot bank of snow which had drifted across the tracks near here today and in the resulting derailment of the engine and several cars the fireman was killed.

Paul Greening of Great Falls, Mont. was killed instantly and the engineer of the train, whose name was not learned, was slightly injured. None of the passengers was hurt.

The cars with the exception of the engine remained upright and were pulled back upon the track, the train proceeding upon its way two hours behind schedule.

14TH VICTIM OF THE "SUBWAY SLASHER"

BOSTON, Feb. 20—(AP)—The fourteenth woman victim of this city's "subway slasher" was reported to police tonight. She was Miss Mary Radcliffe 30, of Old Town, Me., whose coat sleeve and dress were nipped while she was riding in a crowded train.

Two men have been arrested in connection with the slashings. One of them, Angelo Lattazanzak of East Boston has been held in default of bail charged with assault and battery with a sharp instrument upon Mrs. Mary Ficarra. She identified him in court

Statement Made By Col. R[illegible] W. Stewart

Cha[illegible] Rockefeller, Jr., and His Adherents With a "Holier Than Thou" Attitude.

CHICAGO, Feb. 20—(AP)—Col. Robert W. Stewart ripped into adherents of John D. Rockefeller, Jr., who are trying to oust him as head of the Standard Oil company of Indiana, in a statement mailed to stockholders tonight.

He charged his opponents with assuming a "holier than thou" attitude toward the "great majority of the stockholders of the company" and with initiating a rule or ruin policy "set on securing control of the company regardless of consequences."

That anyone should still suppose there is any "moral issue" involved in the struggle between Rockefeller and himself for control of the company he characterized as a "naive idea" and challenged the assumption "that divine guidance is vouchsafed to my opponents alone."

The statement of the Indiana company's chairman follows close on the heels of a statement from his camp in which it was claimed that Mr. Stewart now has in his possession "proxies of a great majority of the stockholders and is rapidly nearing a working majority of the stock." It also was asserted that the Stewart "proxies include thousands of revocations of proxies originally given Mr. Rockefeller, Jr."

ONE MAN CIGAR STAND BEQUEATHED TO HELPER

NEW YORK, Feb. 20—(AP)—A one-man cigar stand on the Bowery, where longshoremen buy cigarettes in lots of one to five at a cent each, was disposed of today in the will of Frank W. McCausland, former sportsman and traders in thoroughbred horses with President Roosevelt.

The will offered for probate, names as sole legatee to an estate of about $1,200 in cash in addition to the cigar stand Joseph J. Kelly, a friend who lived with McCausland, and helped him keep the stand open 24 hours a day.

McCausland, who died at the age of 79 in his three room flat in the East Side last Friday, was said to have come originally from Boston. At one time he maintained a suite at the Palmer house Chicago, where he entertained lavishly. He came to New York from the west about three years ago.

A. F. OF L. WOULD SUSPEND IMMIGRATION TEN YEARS

MIAMI, Fla., Feb. 20—(AP)—Suspension of immigration for a period of ten years, inauguration of a "clearing house" that would act as a cushion between the workman and unemployment, and inauguration by the government of a surplus house building fund of $15,000,000 for the alleviation of unemployment in periods of industrial depression were discussed today by the executive council of the American Federation of Labor.

William Green president of the federation will offer these as a part of his suggestions for the relief of the unemployment situation at the next meeting of the national group, it was announced.

Immigration suspension, council members said, seemed the most logical means of relieving unemployment resulting from a 40 to 50 year age "deadline" for workers seeking to gain new positions.

ABATEMENT OF FLOOD CONDITIONS IN BRAZIL

SAO PAULO, Brazil, Feb. 20.—(AP)—The flood waters subsided sufficiently today to permit partial resumption of rail traffic with the Port of Santois which had been interrupted for several days. The trains carried foodstuff in packages limited to 70 pounds in weight but no restriction was placed on milk shipments sorely needed in the port.

While ranks of men are repairing breaks in the rail lines the sanitary service put another army to work to prevent mosquito breeding in the stagnant pools which might cause a fever epidemic.

Advices from the interior said that the abundant rains there were expected to turn the cotton crop from a probable failure into one of the largest in history.

LILLIAN GISH AND HER SISTER APPEAL FROM TAX

WASHINGTON, Feb. 2.—(AP)—Lillian Gish and her sister, Dorothy Gish Rennie, motion picture actresses who had contracts calling for combined salaries of more than a million dollars in 1924 and 1925, appealed to the board of tax appeals today to set aside the ruling of the commissioner of internal revenue that they must pay deficiencies in tax amounting to $61,483.

In her petition Lillian Gish set forth that she signed a contract with the Metro-Goldwyn corporation in 1925 which called for a total of $800,000 in two years at a rate of $7,692 a week. She assigned her contract to the Players, Incorporated, a Delaware corporation for "valuable consideration," to which her employers paid $225,073.

HAS "SUCKER LIST" OF FROM 23,000 TO 50,000 NAMES

NEW YORK, Feb. 20—(AP)—A so-called "sucker list" containing from 23,000 to 50,000 names of persons to some of whom it is alleged, John T. and Herbert C. Locke and five others sold $5,000,000 or worthless copper mine stock was described at their trial in federal court today by John D. Baker, former office manager of Cameron, Michel & Co., defunct brokerage concern operated by the defendants.

Baker said that the names on the list were "circularized" in rotation and that prospects were often taken in private cars to inspect the properties of George F. Shurtleff, one of the seven defendants. He added that not more than 5,000 or 6,000 of "these prospects were circularized at a time."

SALESMAN DROPPED DEAD IN STREET IN BROOKLYN

NEW YORK, Feb. 20.—(AP)—Louis Harrison, 42, a salesman of 17 Fabyan street, Dorchester, Mass., dropped dead on a Brooklyn street tonight. A police surgeon said death was due to heart disease. Harrison had been here calling on customers, a relative, Rubin Davis, said.

BRIEF TELEGRAMS

The will of William M. Roberts, pioneer Bar Harbor hotel man, disposes of an estate said to be valued at $250,000.

Charles Woodthrope Barlow, 76, died at his home in Greenwich. He had been ill for some time with pneumonia and heart trouble.

The protocol of conciliation negotiated at the recent Pan-American conference in Washington, was ratified yesterday by the senate.

Adam Covaleski, 21, of New Britain, died at the Bristol hospital from injuries received Sunday night in an automobile accident at Terryville.

Net earnings of $2,409,738 for 1928, were reported by the Bigelow-Hartford Carpet company with mills in Clinton, Mass., and Thompsonville, Conn.

A letter of Vice President-elect Curtis to the governor of Kansas resigning his seat in the senate effective March 3, was read yesterday to the senate.

Dr. Frank Harvey Coons, 63, died at his home in Bridgeport from a heart attack. He had been a practising physician and consultant for 22 years.

Carroll Brooks Goff, 67, of New Britain, died of heart disease in the Gate House of the Corbin Cabinet Lock company soon after reporting for work.

Captain Lincoln W. Jewett, one-time skipper of the Eleanor A. Percy, said to be the largest six-master ever built, died at his home in Portland at the age of 74.

The board of governors of the New York Stock exchange granted a petition of members to close the exchange Saturday, following the Washington birthday holiday.

Harvey Lee Selhaver has left Seattle in custody of detectives to stand trial for the murder of his sweetheart, Sarah Elizabeth Johnson, near Kingston, N. J., August 17, 1924.

The Porter resolution to empower the president to impose embargoes on exports of arms and munitions to belligerent nations was tabled by the house foreign affairs committee.

A legislative investigation into the escape of five prisoners from the state penitentiary in Columbus, Ohio, was demanded in a resolution introduced in the Ohio house of representatives.

Armand Durocher, 26, of West Springfield, Mass., pleaded guilty to passing two worthless checks at a hotel in Hartford, and was sentenced to jail for thirty days in the Hartford police court.

The New York Central railroad asked the radio commission for permission to institute a radio telephone service between the crew in the locomotive and those in the caboose of its freight trains.

Early approval of the nomination of Arthur Batcheller of Massachusetts, to be a member of the federal radio commission, is expected to be granted by the senate interstate commerce committee.

Election of Frederick W Bradley of San Francisco to the presidency of the American Institute of Mining and Metallurgical Engineers was anounced at the institute's annual convention in New York.

Henry P. Fletcher United States ambassador, arrived in Rome to resume his duties after several months absence in the United States and with President-elect Hoover on his South American tour.

General adoption of the five-day, 40-hour working week is being sought by unions affiliated with the Springfield building trades council in negotiations with the Building Trades Employers' association.

The radio commission authorized station WEEI at Boston to erect a 1,000 watt station provided the transmitter of the station is moved to Weymouth, several miles down the harbor from Boston.

George H. Noonan, a special policeman just employed by the Hartford National Bank and Trust company, is 6 feet 10 1-2 inches tall. He has displaced "Big Dan" Ahearn, retired sergeant, who is 6 feet 7.

Testifying that Gregory Mason, writer and explorer, was dictatorial and quarrelsome, his wife, Mary Turner Mason, cousin of George Kibbe Turner, author, was granted a divorce in district court in Reno, Nev.

Disciplinary measures for the licensed practitioner and the necessity for a national policy in issuing licenses to physicians were stressed in Chicago at the annual meeting of the Medical Educational association.

Declaring that he thought the courts have been too lenient in the past, Judge Alfred C. Baldwin in criminal superior court in Bridgeport sentenced Vincent Brennan, 23, of Bridgeport to state's prison for one to two years.

William Francis Heffernan, New York newspaperman was disclosed as the purchaser of four rights entitling him to a membership on the New York Stock exchange. A brother, John C. Heffernan, is already a member.

Falling snow and the slippery condition of the highway in Manchester, caused Joseph Sargent to lose control of his automobile and be killed when he collided with a tree. The other occupants of the machine escaped uninjured.

Frank A. Walsh, son of Frank B. Walsh, superintendent of the Armstrong Rubber company, of New Haven, was absolved from criminal responsibility in the death by automobile accident of John H. Kerr on February 4.

Directors of the Wright Aeronautical corporation, of Paterson, N. J., common stock, which has been one of the most spectacular performers in the "bull" markets on the New York Stock exchange during the past year, yesterday declared a 100 per cent stock dividend.

J. K. Melton, Chicago research engineer, told the National Drainage congress in Memphis, Tenn., that with the completion of the $325,000,000 federal flood control program, large land areas in the Mississippi valley that now are unprofitably operated will be divided into 40 acre farms and intensively cultivated by an inrush of farmers.

HOOVER HAD CONVERSATION WITH PRESIDENT COOLIDGE

President-Elect Was Closeted Three-Quarters of an Hour With the Chief Executive—Mr. Hoover Later Told Reporters That "General Affairs of Government" Had Been Discussed—The Domestic Political Situation Was Taken Up by Mr. Hoover With Senators Watson and Gillette and With James W. Good, His Western Campaign Manager.

WASHINGTON, Feb. 20—(AP)—Desirous of assuring continuity in the outgoing and the incoming administrations, President-elect Hoover conferred at length at the white house today with President Coolidge on government problems. The interview was at Mr. Hoover's request but Mr. Coolidge fixed the hour.

His conversation with Mr. Coolidge was supplemented later by an engagement with Secretary Kellogg of the state department for a review of foreign affairs.

Mr. Hoover was received by President Coolidge in the white house proper and not in the executive offices. After remaining closeted about three-quarters of an hour with the chief executive the president-elect told the waiting reporters that "general affairs of government" had been discussed and referred them to the chief executive for further enlightenment.

At the Hoover headquarters, however, Mr. Hoover's anxiety to lose no time in seeing the president on reaching Washington from Florida was taken as an added indication of his intention that the conduct of public affairs before and after March 4 should be merged without jolts or radical dislocation. This, it was felt there, could only be achieved by a close understanding on Mr. Hoover's part of the major aims inspiring Mr. Coolidge's policies at this time.

The engagement with Secretary Kellogg was interpreted as an opportunity for the president-elect to visualize the international situation which he will inherit on March 4 with special reference to certain particularly interesting phases, such as the world court issue, the discussion for definite fixation of German war reparations now taking place in Paris and on the general Latin American situation in which the president-elect is deeply interested.

The domestic political situation was taken up by Mr. Hoover in the course of the day with Senators Watson of Indiana and Gillett of Massachusetts and with James W. Good, of Iowa, his western campaign manager.

Watson, who will succeed Vice-President Curtis as republican senate leader in the next congress, was a breakfast guest and the question of the earliest possible date for calling the special session was discussed. The president-elect, it is understood, showed himself as anxious as he had been the evening before in discussions with Representative Tilson of Connecticut, republican, house leader, that the special session be convened as early as possible. The general feeling at Hoover headquarters after today's conference, however, was that congress would not be ready to take up farm relief and tariff revisions measures much before April 15.

Mr. Hoover also had an opportunity in his conversation with Senator Watson to familiarize himself with the legislative situation in the present congress and to acquaint the Indiana senator with some of his own legislative plans for the future. Upon Senator Watson as the new republican senate leader, will devolve the responsibility of sponsoring Mr. Hoover's recommendations in the next senate.

Mr. Good would not disclose what his brief conversation with the president-elect dealt with. In reply to questions he said, however, that he had no expectation of a cabinet offer from Mr. Hoover.

GROUP MEMORIAL SERVICE WAS HELD IN HOUSE

WASHINGTON, Feb. 20—(AP)—Laying aside party differences, republicans and democrats joined today in honoring the dead of the seventieth congress in the first group memorial service ever held in the house.

The exercises were a distinct departure from the usual ceremonies of recent years. Unlike former occasions which frequently were attended by only a few members, both the floor and the galleries today were crowded with colleagues, friends and relatives of the eleven members of this congress who have died.

After the regular reading of the journal and recitation of the twenty-third Psalm by Dr. James Shera Montgomery, the chaplain, William Tyler Page, the clerk of the house, called the roll of the dead in the order which they passed.

The list was headed by the name of one senator, Frank R. Gooding, of Idaho. It was followed by those of ten representatives, William N. Vaile, of Colorado; Martin B. Madden, of Illinois; Thaddeus C. Sweet of New York; Thomas S. Butler, of Pennsylvania, Henry R. Rathbone, of Illinois, Louis A. Frothingham, of Massachusetts; Thomas L. Rubey of Missouri; William A. Oldfield, of Arkansas; Charles L. Faust, of Missouri and Edward J. King of Illinois.

HEARINGS ON TARIFF REVISION NEARING END

WASHINGTON, Feb. 20—(AP)—Entering the home stretch of its exhaustive hearings on tariff revision, the house ways and means committee today took up the free list, the last of the 15 schedules in the law, and heard appeals for duties on an extensive list of farm products and manufactured articles.

A total of 288 witnesses, the largest number to appear on any one schedule since the hearings began last January 7, were listed for testimony on the free list, forcing the committee to adopt a five minute rule in order to conclude its consideration by the end of the week.

The most sweeping proposal presented by more than a score of witnesses today was that of Chester Gray, Washington representative of the American Farm Bureau Federation. He recommended tariffs on short and long staple cotton, hides, broom corn, bananas, copra, vegetable oils and seeds, and other commodities and asked that agricultural implements, fertilizers and grasses and fibres used in making binder twine, be continued on the free list.

FORMER DISTRICT ATTORNEY SENTENCED FOR BRIBERY

LOS ANGELES, Feb 20—(AP)—Former District Attorney Asa Keyes and E. H. Rosenberg, ex-Julian Petroleum Corporation promoter, both convicted of a conspiracy to give and receive bribes, were sentenced to terms of one to fourteen years in San Quentin penitentiary late today by Superior Judge E. I. Butler. Judge Butler denied their motions for a new trial.

Ben Getzoff, the third convicted man in the Keyes bribery trial, was given a two weeks probation from sentence because of illness. Oral notices of appeal were filed in all three cases.

After a brief argument, a denial to motions seeking admittance to bail for Keyes and Rosenberg was made and Judge Butler remanded the prisoners to the county jail.

SERIOUS FLOODS IN SOUTHERN EUROPE

ATHENS, Feb. 20.—(AP)—Serious flood conditions were reported tonight from Macedonia Thrace, Peloponnesus, and Thessaly. The government took urgent measures to relieve the victims and airplanes carried food to several isolated villages. The melting snows in the Bulgarian mountains threaten to aggravate the situation. Among the rivers which have overflowed their banks are the Vardar, Struma, Nestos, and Maritza.

GOV. TRUMBULL HANDS OFF IN JACKSON CASE

HARTFORD, Feb. 20—(AP)—A statement tantamount to an expression of confidence in State's Attorney Howard C. Bradford, of Putnam, and County Detective Edward J. Hickey, of Hartford, who are handling the difficult investigation into the murder of County Detective William E. Jackson, of Willimantic, was made by Gov. John H. Trumbull today as his answer to the suggestion that he interfere and turn the investigation over to the state police department.

Observing that the case was "a mixed-up mess" and basing his observation on newspaper reports, Gov. Trumbull declared that he saw no reason to interfere in it. He then explained that it was his settled policy, in the absence of any reason to change it, to allow local authorities to handle the matters which come solely within their jurisdiction.

"Governor, you have entire confidence in State's Attorney Bradford and County Detective Hickey, have you not?" Gov. Trumbull was asked.

"I have no reason to feel otherwise," said the governor promptly.

The governor said that there had been no demand from any quarter of the public, either official or private, that he interfere in the investigation and turn it over to the state police. He made clear that Commissioner Hurley had not approached him with such a purpose in mind and that no such desire had emanated from the state police department.

A group of newspapermen who are nibbenating in Willimantic had called the governor earlier in the afternoon and urged upon him that public sentiment demanded that he interfere in the case. Denying the statements that they accredited to him in wire dispatches, the governor said, "Public sentiment would not play a great deal of a part of influencing me to interfere."

"Unless there is a strong demand from a public official in the case," said Gov. Trumbull, "I see no reason to butt in in the case."

WATERBURY PHYSICIAN DYING, SHOT HIMSELF

WATERBURY, Feb. 20—(AP)—Dr. William A. Goodrich, well known local physician, who shot himself through the right temple in his office at 3:15 o'clock this afternoon, is dying in the Waterbury hospital.

Physical illness and a nervous breakdown from which Dr. Goodrich has been suffering for some time are given by a member of the family as the cause of his act. The doctor has spent several months in a sanitarium at Clifton Springs, N. Y., last summer and returning to this city, resumed his practice. He had appeared improved for some time but recently his mental depression reasserted itself.

Dr. C. H. Brown was called by Dr. Goodrich's nurse, Miss Mary MacDougall, as soon as the latter heard the shot and found the body. Dr. Brown had the unconscious physician removed to the Waterbury hospital. Only the slightest chance is held out for his recovery.

CLUE TO KIDNAPPERS OF DORIS SMITH-MURPHY

SAN FRANCISCO, Feb. 20—(AP)—Discovery today of an abandoned automobile in which were found a rag doll and a quantity of candy scattered over the floor furnished the newest clue in the five days' search for four-year-old Doris Smith-Murphy, missing since Friday when she disappeared from a public play ground here.

Investigation disclosed the machine had been abandoned by a man and woman who had with them a little girl resembling the missing child.

Federal authorities joined the police in the search today when postal inspectors examined a series of notes received by the child's parents. The notes, signed "K. K.", purported to have come from the child's abductors. They asserted the child was safe and added she would be returned March 3, provided the police ceased their efforts to find the writer.

Tone Triumphant!

United Music Company

84 Main Street Norwich, Conn.

Stromberg-Carlson occupies the HIGHEST QUALITY POSITION in radio, year in and year out, alike to the one outstanding name in many other industries. This is permanently so, inasmuch as all other radios are designed and built either to meet specific prices or some fantastic "selling feature." Stromberg-Carlsons are made for the exacting Stromberg-Carlson clientele who prefer quality in every detail, lasting design in every electrical and mechanical part, choicest cabinet appearance and construction, unparalleled excellence of tone, simplest operation and maintenance, distance getting ability commensurate with proper selectivity and clarity, and above all a true permanent investment.

Once a Stromberg-Carlson owner, always a Stromberg-Carlson owner.

We unqualifiedly recommend "Stromberg-Carlson" to the most discriminating.

UNITED MUSIC CO.
MAURICE FELDMAN, Manager.

DYNAMIC SPEAKER POWER GIVES NEW MAGNIFICENCE TO STROMBERG-CARLSON'S TONAL EXCELLENCE

In this new console model all the superb tone quality for which Stromberg-Carlsons are celebrated has been joined to the rich unlimited volume heretofore afforded by its $150 No. 18 Stromberg-Carlson Dynamic Speaker. The result is a wealth and grandeur of tone until now unknown in radio.

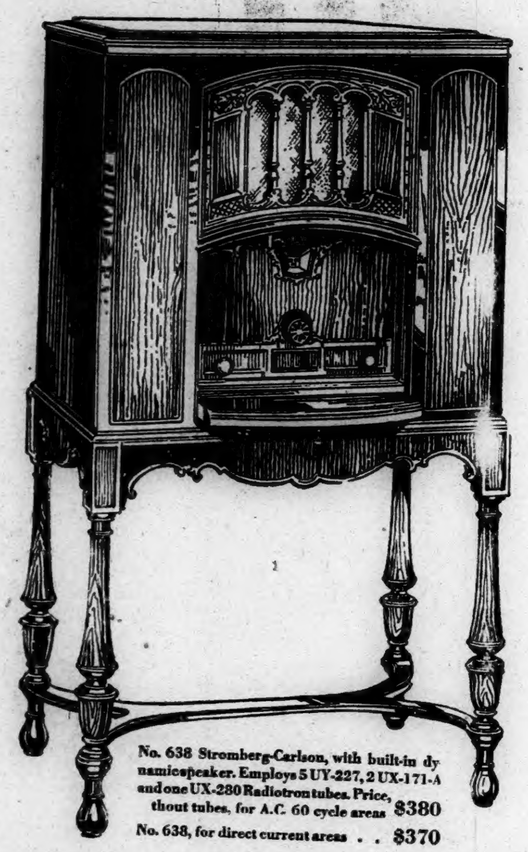

No. 638 Stromberg-Carlson, with built-in dynamicspeaker. Employs 5 UY-227, 2 UX-171-A and one UX-280 Radiotron tubes. Price, thout tubes, for A.C. 60 cycle areas $380
No. 638, for direct current areas . . $370

Stromberg-Carlson's CROWNING ACHIEVEMENT

Here is a Receiver with fine tone quality from the Dynamic Speaker, at *all* ranges of volume, from a whisper up to the loudness of the original program. The tremendous volume of the Dynamic Speaker is there, yet without the "boominess" on bass notes and unnaturalness of reproduction heretofore experienced with built-in dynamic speakers. This is accomplished through a system of scientifically designed baffling which gives the desired low frequency response without the usual cavity resonance effect.

The New No. 638 Receiver is all-electric and uses *two* No. 171-A Output Tubes in a special multiple circuit for the last audio stage. A sensitive Receiver of keen selectivity. Scientific Total Shielding. Tunes with a single selector (illuminated). Can be used for playing phonograph records electrically.

All exposed surfaces of select, beautifully grained Walnut; panels of five-ply construction; other parts including legs and stretcher of solid Walnut. Speaker concealed by sliding panels.

84 Main St., Norwich

UNITED MUSIC CO.

Largest Stromberg-Carlson Dealers in New England

Telephone 3263

WILLIMANTIC

Office 824 Main Street Telephone 1131-2

SAUNDERS AND HOOEY HELD UNDER BONDS O $1,000

(Special to The Bulletin)

WILLIMANTIC, Feb. 20—Charles Saunders, 46, of Manchester Green, and Frank Hooey, 29, of Bolton, were arraigned before United States Commissioner Russell H. Corcoran, of New London, at Hartford, today, charged with violation of the liquor laws, to wit, manufacturing and having liquor in possession with intent to sell. Saunders is the owner of the farm on the Bailey road, in Bolton, which was the scene of the explosion of a gigantic distillery in the early hours of Monday morning. He, with Hooey, who was a part-time occupant of the place, were arrested in a raid on the farm Tuesday night by Chief Stanton L. Briggs and Agent Harry W. Avery of the federal prohibition enforcement department, assisted by Special Constable Allison L. Frink, of Andover.

Photographs of the wrecked liquor plant were taken today for the state by Photographer L. G. Gerry. The 1,000-gallon still and coil was then dismantled and removed in the custody of the federal agents. Upon overturning the huge still it was found that the heat required for distilling the product was provided by a set of four large burners fed by a machine for making illuminating gas. The gas-making machine is located in the rear of the farm house and furnished gas for both the residence and the barn in which the liquor plant was located. The burning off of paint that had been applied to the 36 drums blown up in the fire disclosed a label that the contents of the barrel had been Thin-O-Lacquer. This preparation contains a high percentage of alcohol and is popular in redistilling because of its low shrinkage and the fact that it costs but about 60 cents a gallon, while the finished product may be sold at from $5 to $8 a gallon. The poison and other ingredients in the paint-thinning liquor is removed by soaking in charcoal and treating with sulphuric acid. The officers stated today that the plant was as valuable as the giant still uncovered in the vicinity of Orange some time ago.

Saunders and Hooey were placed under bonds of $1,000 each today to appear before Commissioner Corcoran at Hartford, Thursday of next week. They furnished the bonds.

ZAKLUKIEWICRZ BOUND OVER TO THE SUPERIOR COURT

(Special to The Bulletin.

WILLIMANTIC, Feb. 20—Frank Zaklukiewicrz, 19, of Pleasant Valley road, was arranged for the second time within 48 hours in police court this morning on charges of theft and breaking and entering. He pleaded guilty and was bound over to the April criminal term of superior court. The youth's mother, who had posted a bond of $500 for the release of her son after his appearance in court Monday, expressed a desire of being allowed to withdraw the bond this morning. Judge Frank H. Foss granted this wish and fixed the new bond at $1,000 to cover both cases. This amount was not furnished and the boy was taken to the county jail at Brooklyn. Zaklukiewicrz, who was represented in court through Probation Officer William V. Palmer, Sr., as guardian ad litem, has confessed to three breaks. The most recent of these was at the Windham Battery company shop on Main street, from where he stole batteries and a radio receiving set. He was duly arraigned in court and bound over for this offense but after his release under bonds Tuesday, investigating Officer Arthur Hurley went to the Zaziukiewicrz home and, in searching the premises, found a battery that had been stolen from the barn of John Leboy on Jackson street. Continuing the search the officer found 16 reels of motion picture films that had been stolen last June from the Strand theatre. These reels estimated to have been worth about $1,000, had been damaged beyond repair as the result of having been thrown into a well by the youth.

OBITUARY.

Peter Vanasse

Peter Vanasse, 47, a resident of this city up to one year ago and since of 98 Whiting street, New Britain, was found dead in a chair in the kitchen of his home Tuesday when relatives, who had just awakened, found him. He was heard to leave his bed and go to the kitchen about 2 o'clock in the morning but no particular attention was paid to this and the discovery of his dead body came as a shock to the family. Dr. John Furney, assistant medical examiner, gave the cause of death as heart disease. Mr. Vanasse had left this city to reside in New Britain, making his home with his brother Arthur Vanasse. He leaves three sisters, the Misses Mattie, Rose and Alice Vanasse, and three brothers, Arthur, Henry and George Vanasse.

Clifford R. White

Clifford R. White, 76, died at the home of his daughter, Mrs. Carl W. Tripp, of 175 Mansfield avenue, Tuesday, after a prolonged illness. The deceased had been removed in an ambulance some three weeks ago from his home in Hazardville, to the home of his daughter. Surviving him are three daughters, Mrs. D. J. Simison, of Northampton, Mass., Mrs. Winthrop Eldridge, of Great Barrington, Mass., and Mrs. Tripp. He was employed at Thompsonville by the Northern Connecticut Power company. The remains have been taken to Northampton for burial.

A committee of the Society of St. Jean de Baptiste named to arrange for the celebrating of the fiftieth anniversary of the organization of the local society on May 30, 1930, has elected the following officers: Chairman Alexis Caisse; vice-chairman, Alphonse Chagnon; secretary, Louis C. Veglard; assistant, C. Jibin; treasurer, F. J. Bergeron. Joseph F. Paulhus is president of the society.

In an interesting outline of the aims of the Mansfield Training school and hospital, Dr. Harry Ballou, who addressed the Women's club at a meeting Tuesday, said in part: "The first attempt in the state to care for feeble-minded was made by Dr. Henry Knight, who established a private school at Lakeville, in 1858. In 1861, this school was incorporated by the state and in 1917, was consolidated with the Colony for Epileptics at Mansfield. The 350 patients of the Lakeville institution were transferred to Mansfield in 1918. There are now 1900 beds at the Mansfield school where two-thirds of the patients belong to the lower grade of defectives, known as idiots and imbeciles. The remaining one-third belong to the higher grade defectives known as morons. As a class these patients are without reasoning power, will power, self control and control. It is part of the task of the school to study the mental and physical character of these patients in order to train them properly. Eight teachers, all normal school graduates, are employed at Mansfield and they give academic training into the fourth grade. The patients are also taught music, domestic science, manual training and farm work. Both boys and girls assist in the planting and harvesting of crops.

The Mansfield hospital is filled to capacity and has a waiting list of 630 with only 100 patients ready to come out on parole."

FUNERAL

Michael Casey

The funeral of Michael Casey was held from the home, 466 Pleasant street, this morning with a high mass of requiem solemnized in St. Joseph's church at 9 o'clock. Rev. Francis Duch was celebrant; Rev. Charles M. Kelly, deacon and Rev. Henry E. Quinn, subdeacon. The organist, Mrs. E. R. Portelance, accompanied the special singing by Miss L. Monica McKeon, Mrs. Henry Mathieu and Arthur J. Roy. Burial was in the family plot in St. Joseph's cemetery where Rev. Father Kelly conducted the committal service. The bearers were William P. Dinneen, John R. Pickett, John Kelley, William Kelley, John E. Shea and John Kempes, of Manchester. Arrangements were in charge of Killoudey Brothers.

The city planning commission committee on milk supply is preparing a final report to be made by March 1. This committee has incorporated the local survey of the milk supply conducted in 1927, in its report and is now seeking to bring the figures up to date.

Leo Prag, son of Mr. and Mrs. Herman Prag, of this city, and Miss Gussie Spector, daughter of Mr. and Mrs. M. Spector, of Hartford, were united in marriage at Hartford, Sunday night. Some 300 guests attended the ceremony which was performed at the Pleasant street hall. Following the reception the couple left on their wedding tour to Washington, D. C. They will reside at 185 Burnside avenue, East Hartford.

In connection with the Prag-Spector wedding at Hartford Sunday night it has been reported that the bride and a friend suffered the loss of valuable fur coats during the ceremony and that several automobiles owned by relatives and friends were rifled of their contents while the wedding was in progress.

Principal George H. Shafer and Miss Gladys Greenman, of the Willimantic State Normal school faculty, will leave Thursday, to attend the National Educators' association convention at Cleveland, Ohio. Principal Egbert A. Case, of Windham high school, will also attend the convention, leaving here Saturday. Miss Greenman plans to visit at her home in Cincinnati.

The 1929 membership campaign of the chamber of commerce which was halted by unexpected matters of business that required the full attention of the chamber, will soon be reopened in the nature of a short snappy drive to attain the necessary support for a continuation of the chamber work during the year. The membership committee is composed of Louis H. Arnold, A. B. Smith, Ralph H. Gibson, Roland B. Jordan and Raymond A. Parker.

In the juvenile court this morning a continuance until May 29, was granted in a petition for the commitment of three children of Mrs. Mary L. Varrieur to the county home and two minor members of the same family to the Lon Lane farm. The continuance was based on the future conduct of the family.

A dozen employes of the state highway department held a dinner conference at the Nathan Hale hotel today with Supervisor Oscar Hemmeleg of Willington, in charge. The conference was held for a general discussion of highway problems.

The cases of Ella and Irene Mannick, 18 and 16, respectively, were presented in police court today on charges of being in manifest danger of falling into habits of vice. At the request of their counsel, Attorney S. B. Harvey, the cases were continued until Saturday. In the juvenile court a younger sister of the Mannick girls appeared on a delinquency charge and similar action was taken.

Other than a display of flags and patriotic programs in the lower grades of the schools, there is not expected to be general observance of Washington's birthday, Friday. The custom of suspending school sessions on that day will not be followed this year owing to the change of school schedules which call for a vacation next week. The three banks and the town and city government offices will be closed for the day.

Rev. Arthur S. Wheelock, pastor of the First Congregational church, gave a patriotic address at the Lyceum meeting of Windham high school this forenoon, his subject touching upon the lives of Lincoln and Washington. President Earl Potter, of Lyceum, was in charge of the meeting.

Police Chief Thomas F. Grady stated today that replacement parts are being awaited for the control box of the signal lights at the junction of Church and Valley streets. When the parts are installed it will be possible to regulate the timing of the signals so that they will flash at more frequent intervals.

The regular meeting of Willimantic lodge, No. 1311, B. P. O. Elks, held at the home tonight, was followed by a luncheon and entertainment provided by the special entertainment committee composed of Attorney Harry S. Gaucher, Ralph B. Gibson and Charles Palmer. Exalted Ruler Maurice S. Leonard was in chare of the lode session.

Miss Minnie McCracken and her father, Geore B. McCracken, left today to spend several weeks in Hamilton, Bermuda.

Alderman and Mrs. Oliver L. Willard and Judge and Mrs. Otto Robinson write that they have arrived at Jacksonville, in their motor tour of Florida.

This city experienced its thirteenth snow storm of the season Tuesday night. Much of the snow melted away today under a warm sun.

Miss Marion I. Cleland, secretary at the Normal school, and Miss Alice Salisbury, of Moosup, will spend the week-end in New York.

Miss Flora Drucker has returned to New York city after a two weeks' visit with Mr. and Mrs. Herman Prag.

Mrs. Luella S. Mathews is serious ill with pneumonia at her home on Walnut street.

Mrs. Frank Hamilton, of Andover is a patient at St. Joseph's hospital.

HOPKINTON, R. I.

Walter F. Mills is critically ill with pneumonia at his home in Hopkinton City.

James Brooks and Mrs. Brooks of Pendleton Hill were guests at the home of Chief of Police Frank H. Brown last week.

Clarence White and family of Wakefield called at the home of Joseph T. White Sunday afternoon.

A son of Mortin Kimball is ill at the home of his father near Hopkinton City.

Walter Killam, a student at Rhode Island School of Design, spent Saturday and Sunday with his parents at The Triangle.

Rev. William Simpson has resigned as pastor of the First Hopkinton Seventh-day Baptist church, to take effect June 30th next. He has accepted a call to the church of that denomination in Battle Creek, Mich.

Many of the older residents of this town are grieved at the passing of Alanson A. Palmiter, for many years a popular resident in Ashaway.

WARRENVILLE

Darius Barlow, of New Haven, visited relatives here last week. He called on Miss Delia Gifford and they recalled together, scenes and persons of fifty years ago.

Saturday, February 16, blue birds were singing, and one was sighted at the Bebbington homestead.

Mr. and Mrs. Walter Brown and Miss Harriett Durkee, of West Hartford, visited Mrs. Lena Durkee, Saturday.

Mr. and Mrs. Thomas Bebbington and son, and Mrs. May Weeks were in Norwich, Saturday.

Mr. and Mrs. Roy Barlow, of Hartford, visited Mr. and Mrs. Clarence Barlow, Sunday.

Leon Gardner was in Hartford, on business, two days last week.

Mr. and Mrs. Smith and Ellery Bartlett, of Eastford, called on Mr. and Mrs. Thomas Bebbington, Sunday.

Mr. and Mrs. George Bassett, of Mansfield Depot, visited with Mr. and Mrs. A. M. Bassett, Saturday.

The contest between the Red and Blue teams at the Baptist Sunday school, resulted in a greatly increased attendance last Sunday. The Reds, captained by Priscilla Buck, were complimented for the good showing which they made in spite of the illness of their leader, for they were 33 1-3 per cent. ahead of their rivals. Gordon Whitehouse, the leader of the Blues, is planning an active campaign for this week and expects to get ahead next Sunday. Points are given both for attendance and new pupils. The members of the winning team are to be the guests of the losers at a party in June.

The number of children at church was also unusually large, for they outnumbered the adults three to one and were quiet and attentive to the sermon, which was about the use of prayer and Bible reading as aids in living a successful life.

Next Sunday Mr. Verney will preach the second in a series of pre-Easter sermons entitled "Jerusalem," dealing with the manhood of Christ. Mr. Verney has intimated that he feels that those who look upon Jesus as an effeminate man have misunderstood the Scriptures and in this sermon he will try to show that the Master was of remarkable physical strength, also how that fact makes Him the one perfect Leader for virile men today.

Mr. and Mrs. A. Green, of Eastford, visited Mr. and Mrs. Leon Gardner, Sunday.

Mrs. H. L. Buck, of Hartford, and Miss Myrnie Buck, of Hayardville, visited Mr. and Mrs. Clarence Buck, Sunday.

Some society snobs doubtless pity Adam because he had no ancestors.

COLUMBIA

Mr. and Mrs. H. W. Porter's grandson, born to their daughter, Mrs. Carleton Davenport, of Shelbourne Falls, Mass., is Mrs. Davenport's fourth child.

The name of Joseph Kresewitz, who attends Windham High school from this town, has been placed on the senior honor roll.

The third in a series of whist parties given for the benefit of the local grange was held at the town hall Friday evening, with 15 tables in play. The prizes were taken by Mrs. Bailey and Mrs. Ella Hutchinson, George Champlin and Miss Adella Badge. Mrs. Junabel Squiers and Miss Myrtle Collins had charge of the arrangements. Another whist party will be held and Mrs. Florence Badge and Mrs. Elsie Collins will be in charge.

Mr. and Mrs. Lucine Hennequin and family and Mrs. Taylor, all of Willimantic, were week end guests of Mrs. Bessie Trythall.

Miss Mildred Latham has returned to Columbia after visiting her brother, Lewellyn Latham, of Providence.

Thirteen members of Columbia 4-H club attended a roundup of the Tolland county clubs held at Storrs Saturday. They were present at the afternoon session held at the community hall and attended the banquet held in the dining hall. Nearly 250 were present from the 37 clubs in Tolland county. The Columbia delegation made the trip in the school bus. This club is composed of young people from the Chestnut Hill section of the town.

Mr. and Mrs. George Carlson, Tracy Dutton of East Hampton and Mrs. Arthur Goodchild and two children of Westfield, Mass., were callers Sunday afternoon at the home of Mr. and Mrs. H. W. Porter.

Clifford Robinson and Mr. and Mrs. Clair Robinson called on friends in Lebanon Sunday afternoon.

Rev. John Howell preached Sunday morning on The Quest for Christ.

The local C. E. society was invited to go to Gilead Sunday evening to see a motion picture on Africa.

The Ladies' Aid society has been invited to meet with Mrs. H. W. Porter Wednesday afternoon.

Mr. and Mrs. Fred Bailey and son of Westfield, Mass., called on Mrs. Bailey Saturday.

SOUTH KILLINGLY

Mr. and Mrs. A. E. Hall, Mrs. P. H. Coffey and daughter Ruth called on Eddie Holland of Putnam Friday.

Stanley Place has returned from a visit with relatives in Auburn, R. I.

Charles Spaulding, William Potter and Myra Spaulding of Auburn, R. I., visited local friends Sunday.

Albert Hoxie and family of Lebanon visited Sunday at the home of Milan Whitaker.

Several local residents were in Canterbury Saturday evening to attend a dance.

Virginia Gates is a patient at Day Kimball hospital. She is suffering from an infected arm, a result of influenza, from which it was thought she had recovered.

Harvey Fortune is drawing ties and switch timber from A. E. Hall's mill in Foster to Danielson.

A. A. Tillinghast was a caller at The Oaks last week.

Mr. and Mrs. Luther Cole entertained Mr. and Mrs. George Carlson and children and Mrs. Attaresta Packard of Providence Sunday.

An illustrated lecture on the life of Abraham Lincoln was given in the church Sunday afternoon.

LIBERTY HILL

Mr. and Mrs. John McNeal and children, Lorettee, Dorothy and Eleanor of New Haven were week end visitors with Mr. and Mrs. J. A. Choquette. Mrs. McNeal is Mrs. Choquette's niece.

The sewing circle met at the parsonage Friday afternoon and tied a quilt.

The highways are being honed by gasoline power and have been quite smooth.

February has been giving us many days of ideal weather.

Mr. and Mrs. P. J. Griffen of Southington were guests of Mr. and Mrs. J. A. Choquette Sunday.

Rev. John H. Knott preached an able sermon Sunday morning from the 8th verse of the third chapter of Philippians, the thought being the supremacy of the teachings and life of Jesus Christ over all other religions.

F. A. Davoll had charge of the C. E. meeting Sunday evening. The getting-together in the front pews at the evening service adds much to the harmony of the singing.

Friday afternoon Rev. John H. Knott made several pastoral calls.

Mr. and Mrs. C. E. Goodrich motored to Hartford Monday. The former attended a dog show and Mrs. Goodrich spent the day with friends.

BALDNESS

CAN BE AVOIDED

With Lucky Tiger, just like skin eruptions can be corrected with Whyte-Fex. Both sold under Money-Back Guarantee. Barbers or druggists

LUCKY TIGER

Pimples

If you want to get rid of ugly, disgusting pimples in a hurry, try the harmless new remedy, in convenient tablet form called Kitagran. It gets rid of the impurities in the blood so quickly that the skin clears up right away—often within 24 hours. You can get Kitagran from Lee & Osgood Co., and leading druggists who will return your money if you are not thoroughly satisfied.

IDEAS FOR THE DYE-WISE

PRIZE LETTER FROM UTICA, N.Y.

Mrs. Hughes Tells Secret of Nice Things at Little Cost

"I have used Sunset Dyes with wonderful success for many years. With a family of seven children and little money I proudly feel that my home was always cozy, bright and cheerful, and my children neatly and comfortably dressed. I was able with the indispensable, miraculous help of Sunset Dyes to turn out things really attractive and wearable.

"Certain coats have kept every member of the family warm at some time, made over, cut down, and changed in color with Sunset. Old soft felt hats dyed with Sunset make attractive little girls' bonnets. Worn shirts, dyed pretty bright shades with Sunset make attractive dresses and nice blouses, and fine aprons. From bleached cloth flour bags dyed with Sunset, I have made rompers, bloomer dresses, aprons, boys' blouses, kitchen curtains, bureau scarfs and even patchwork quilts.

"Sunset-dyed, cheap, unbleached muslin makes attractive gifts of luncheon sets, bureau scarfs, pretty towels. A few cents invested in Sunset Dyes will make things just as bright and good as new; it is so easy and so quick to use."—Mrs. Thos. A. Hughes, Utica, N. Y.

For fast dyeing use Sunset, 15 cents a cake. For beautiful tinting use Dytint, wonderful new tint, big box, 10c.

STEAK is more flavorful when spread before cooking with **GULDEN'S** Mustard

"I recommend a Lucky in place of a sweet

—when your figure must be considered"

Elsie de Wolfe

Elsie de Wolfe
Noted Interior Decorator

Elsie de Wolfe
Noted Interior Decorator

"I recommend a Lucky in place of a sweet. Toasting has taken out every bit of harshness in the Lucky Strike tobacco. All that remains is the splendid Lucky flavor—an excellent substitute when your appetite craves a sweet but your figure must be considered."

ELSIE DE WOLFE

Note: Authorities attribute the enormous increase in Cigarette smoking to the improvement in the process of Cigarette manufacture by the application of heat. It is true during 1928, Lucky Strike Cigarettes showed a greater increase than all other Cigarettes combined. This surely confirms the public's confidence in the superiority of Lucky Strike.

Reach for a Lucky instead of a sweet.

© 1929, The American Tobacco Co., Manufacturers

"It's toasted"

No Throat Irritation—No Cough.

Coast to coast radio hook-up every Saturday night through the National Broadcasting Company's network. The Lucky Strike Dance Orchestra in "The Tunes that made Broadway, Broadway."

REID & HUGHES

THE BOSTON STORE TELEPHONE 81 NORWICH, CONN.

10 dozen pair in a special purchase

Chamoisette Gloves

$1.50 and $2.95 grades

$1.39 pair

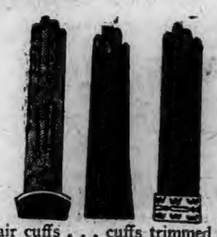

Because of a leading manufacturer's close-out sale we are able to offer you these unusually fine gloves at an unbelievably low price. Of the finest quality chamoisette, double woven. Flair cuffs . . . cuffs trimmed with white pearl buttons . . . pull-on styles . . . attractive little buckles on cuffs . . . hand sewn. All colors, including sauterne, French nude and blonde.

Glove Department — Main Floor

New Neckwear for Spring

$1.00 set

Assorted neckwear in new ideas for Spring. Jabots—sweetheart sets—Peter Pan sets—V-neck and Van Dyke sets. Materials are aces, georgettes, crepe-de-chine, linen and pique.

Ladies' Neckwear—Main Floor

New Showing of

Lovely Rayon Negligees

$3.95

Women's and Misses' fine quality rayon negligees that are being shown now for the first time. The new colors are embodied in these soft, filmy garments, which are prettily trimmed in contrasting tones. They are extremely smart and attractive.

Sizes: Small, Medium and Large

Sweaters and Robes—Main Floor Annex

Surprise Special No. 185

Assorted Candy 39c jar

One and a half pounds of delicious candy—assorted — hard and soft centers. Get some for the kiddies —and for yourself.

Main Floor

Special Sale

Ankelettes 29c pair

Cotton ankelettes in plain colors—fancy tops. These are special at this price. Get a few pair while they last. Sizes 8 to 10.

Hosiery Dep't.—Main Floor

IT PAYS TO BUY GOOD MERCHANDISE

1899 1929

Norwich Bulletin and Courier

Entered at the Postoffice at Norwich, Conn., as second class matter
Telephone Calls:
Bulletin Business Office 480
Bulletin Editorial Rooms 35-R
Bulletin Job Room 35-W
Willimantic Office, 854 Main St. Telephone 1131-2.

139 YEARS OLD

Printed every day in the year except Sunday.
Subscription price 12c a week, 50c a month, $6.00 a year.

Norwich, Thursday, Feb. 21, 1929

Members of The Associated Press
The Associated Press is exclusively entitled to the use for republication of all news despatches credited to it or not otherwise credited to this paper and also the local news published therein.
All rights of republication of special despatches herein are also reserved.

Daily Average Circulation
WEEK ENDING FEB. 16, 1929:
14,567

PRESIDENT-ELECT PELLEY.

Because of the fact that the New Haven road is the one that provides most of the rail transportation in this state, there is particular interest in the action of the New Haven directors in the election of a new president to succeed the late E. J. Pearson.

John J. Pelly's name has not been publicly mentioned for that office and yet his record makes it evident that he is a man of long and valuable railroad experience, who has gone up from the bottom of the ladder to vice presidency and general manager of the Illinois Central system and from that went to the presidency of the Central of Georgia, which is owned by the Illinois Central.

In coming to the presidency of the New Haven Mr. Pelley will follow men who likewise had broad experiences with large midwest and western systems, men who have wrestled with the particular problems of the New Haven and done heroic work in bringing it back to its present condition. He undoubtedly recognizes the opportunities that are afforded to maintain and better such policies and the action of the directors speaks for itself in the belief that he has been chosen because of his fitness for the work involved.

Thus once again the New Haven goes outside of its field of operation for its president. Whether such was encouraged by the success which has been attained in the past by such action, Mr. Pelley was picked, if we can judge from indications, because he measured up to the requirements fixed for the man who was to become president. That there had been no publicity concerning his possible choice amounts to nothing. It is sufficient that his work and his ability have satisfied the directorate and that he is willing to tackle the responsibilities of a job that offers large possibilities.

It is quite evident that he goes to the head of a road which offers a marked contrast to the southern road of which he has recently been president, and likewise of the Illinois Central with which he was so long associated. As a well trained railroad man he will be able to meet the situation quite the same as would be the case with any expert, whatever the line of activity.

TAXING THOSE BENEFITED.

The chief cause for surprise in connection with the talk of a gasoline tax in the state of New York is that it was not adopted a long time ago. New York has witnessed almost every state in the country vote such taxation without yielding, but as time has gone on it has been giving serious consideration to it with the result that another year may see it in operation. It rests with the legislature.

New York is a state which should reap large returns from a gas tax, and in his advocacy of it the governor of that state is directing attention to the desirability of exempting gas which is used on the farms, on vessels and in airplanes from the levy. This is only as it should be, for when a gas tax is collected it is invariably devoted to the construction and maintenance of highways, and tractors, vessels, airplanes and stationary gasoline engines do not make use of the roads.

At the present time New York state is building its roads from revenue obtained by other forms of taxation or by the issuance of bonds. With funds derived from a gas tax being sufficient to meet road requirements it should mean an opportunity for a reduction in other forms of taxation.

There is no reason why the highway users of New York state should not contribute to the road building expense, quite the same as they do in other states. They are particularly benefited and they recognize the fairness of a levy which is devoted to their interests. New Yorkers can see where millions would be available for other purposes or for tax reduction as the result of a tax on gasoline consumed by motor vehicles.

Whatever objection might be raised to a gas tax because of the use of gasoline for other purposes than operating automobiles seems to be effectively met by the plan of eliminating the tax in such instances. It is only what ought to be expected under the circumstances, the only objection to such elimination being the complications resulting from such exceptions, all of which can probably be met without any great difficulty. The problem at the present time is to get favorable action on the gas tax.

STREET LITTERERS.

In the city of Philadelphia at the present time an effort is being made to bring about a reduction of the litter in the streets by prosecuting those scavengers who make a practice of going about from barrel to barrel seeking what they can find that can be turned into money, or by chance what may be devoted to their own use.

Complaint has been made that these people in digging into the receptacles cause much of the papers and litter to be scattered about. They give the impression that they make no attempt to pick up the mess that they make. On the other hand there are those who stand up for the scavengers, protesting that they go about their "work" carefully and do not litter the streets any more and possibly not as much as do the collectors of the debris, who often spill papers and cans and garbage in the street and never think of shoveling them up.

Furthermore the discussion has caused others to direct attention to the fact that there are many children who make a practice of digging into the ash barrels and pulling over rubbish for the purpose of locating something with which they may be entertained. Some who have been encouraged to watch conditions, as the result of the discussions, have found the scavengers particular to replace whatever they disturbed, but the children never think of doing anything of the kind. What comes out never goes back.

Keeping street conditions what they ought to be is by no means an easy task. It involves a little bit of thought and cooperation on the part of the individual to refrain from throwing discarded material into the street. If all would do their part there would be a marked improvement. When it comes to digging into rubbish and garbage cans or boxes, where children are often seen reclaiming partly decayed fruit thrown out by stores, it is to be realized that there is a health as well as an esthetic situation to be taken into consideration. This is to be found in most all cities and is by no means confined to that which are as large as Philadelphia.

A WORLD COURT PLEA.

In the note which has been sent to the nations of the world which are members of the world court, Secretary Kellogg has made an appeal that through action among themselves they agree upon a plan that will permit the United States to become a member of the court.

Not until this time has anything been done by the United States toward overcoming the failure of the necessary number of nations to accept the reservations made by this country concerning the terms of adherence. Whether it will accomplish the desired object remains to be seen.

It comes at a time which can be regarded as an aid to the mission of which Elihu Root has set forth. It is identical with the purpose of the Root trip. Apparently it is believed that with the attitude of the administration set forth in the note it is desired that it be backed up and emphasized by the personal appearance of a special representative, one who had a vital part in the establishment of the court, to plead the case and to particularly present the aim and desires of this country.

Mr. Root was an ideal selection for such an effort. He should succeed if anyone can. He will tell the other countries that the United States has not departed from its previously declared attitude, go into detail if necessary concerning reasons for the reservations which have been made by the United States and endeavor if possible through bringing about a better understanding of the situation to clear the way for adherence by this country to the court. The note breaks the ice in this endeavor and prepares the countries for what Mr. Root will personally seek a hearing. In other words we think we are right and believe we can convince the other countries of it.

THE LIFERS.

It will probably be said by those opponents of capital punishment that the escape of those five criminals, three of whom had taken life, from a Michigan penitentiary should have been prevented by the authorities at the institution.

That will have to be admitted, but sight cannot be lost of the fact that they gained their freedom through connivance with prison employes after they were given chances to make their deal and complete their escape through life sentences.

In this particular instance it doesn't appear that those serving life sentences had planned on taking the lives of any who might have been encountered. Yet such has been part of the studied plans of others who have managed to saw out of their cells, murder their guards, gain their liberty, and again become a menace to the public.

It is not surprising, therefore, that the Michigan case is being pointed to by those who are opposing the termination of capital punishment and having it replaced by life imprisonment sentences. Rhode Island has found that life sentences average only about 12 years and that only a small part of those receiving such a sentence ever serve it. Because of the chances to escape, the chances to engineer escapes at the expense of the lives of one or more guards, the danger which those who have killed become to the law abiding public and the failure of life sentences to be what they claim to be, those who oppose such leniency have frequent opportunities to direct attention to the inadvisability of abolishing capital punishment for an ineffective something else. Those who are ready and willing to take life can hardly be considered worthy of having additional opportunities extended to them to repeat their crimes.

EDITORIAL NOTES.

Every little spurt of good weather helps to prove the number of motor vehicles in existence.

It must be apparent to Trotzky that he is equally unpopular throughout Europe whether well or sick.

"Five escape from leaking gas". If that had been a story that had leaked out no one would have escaped.

Now it is claimed that Chicago is to be bone dry, but such a radical reform is too sudden and too much to expect in that city.

The man on the corner says: If we live to be Methuselah's age there will be twists and turns in the income tax blank that will never be understood.

Revolutions may be squelched in Mexico, but there appears to be plenty to do in mopping up the trouble makers from the threats that have been made.

THE VINDICATION OF AMOS

"Is that you, Amos?"

"Yes," replied Amos, without enthusiasm.

The interchange evidently sufficed as a greeting, for Mrs. Moon withdrew her head and closed the door. Amos Moon went to the closet and hung up his hat, coat and vest. He planned to fix the porch screen door before dinner. So he went through the kitchen, where Mrs. Moon poked with a fork at a steak which fried like a prairie fire, and started down the basement stairs.

Arrived in the basement, he took his overalls off a nail and dropped them on the floor beside an inverted tub. Seating himself on the tub, he took off his shoes and then, standing, he drew on the overalls. Reseating himself, he put on an old pair of work shoes. He rose and stamped two or three times to settle the shoes in place.

He lifted the lid of his tool box and ran his eye over the contents. Not locating what he sought, he reached into the box and pawed around inside, causing the tools to clatter and thump against the sides of the box. Finally he straightened up.

"Celia," he called, "where's my hammer?"

"I don't know," answered Mrs. Moon. "What did you do with it the last time you had it?"

Amos recognized the challenge in the query and replied rather vehemently, "I always put it right back in the tool box."

"Then that's where you'll find it right now."

Amos returned to the basement a trifle fearful that he would find the hammer in the tool box after all. But another ransacking of the tool box failed to produce it and he made a tour of the basement, drawing boxes and barrels out of corners and peering on the tops of things. At last he threw out his hands in a little gesture of surrender and once more climbed the stairs.

"Well, it's gone," he announced when he had arrived in the kitchen.

"I don't see how you can expect to find your things when you drop everything right where you get through using it," said Mrs. Moon. "Land knows if I didn't put things where they belong I'd never get any thing done around this house."

"I always put it right back in the tool box," he insisted.

"Then that's where you'll find it," she said grimly.

She slipped a knife beneath the frying potatoes and unheaving the mass caused it to burst forth in an angry crash.

He pushed through the dining-room door and searched all the downstairs. His mouth hung open as he stretched his neck to look on the top shelf of the den closet. He dragged down a large pasteboard box and opened it. It contained his wife's hat.

He presented himself once more in the kitchen. "It's gone, all right," he told Mrs. Moon.

"Of course it is," she agreed readily, "if you don't quit leaving your things laying you won't have anything left."

"I always put it right back in the tool box," he reiterated, wearily.

"Then that's where it is," replied Mrs. Moon.

"Either I'm cockeyed then or I don't know a hammer from a brace and bit, one of the two."

"Well, then, where is it?" she put it up to him. "You say you put it there."

"Listen Celia," said Amos, rousing himself. "If you'll go down there and find that hammer in that tool box I'll stand on my head on the ridgepole of this house and sing the 'Star Spangled Banner.'"

"I haven't lost any hammer," replied Mrs. Moon.

Amos went out to the back porch, his eyes still automatically searching the immediate premises. He glanced in the trash box standing in the corner, then placed his hand inside and rumbled in the waste paper and such. His hand encountered something and he drew it forth. It was the ice mallet, it's handle broken off near the head.

"Break the ice mallet?" he called into the kitchen.

"Yes," replied Mrs. Moon after a second or two.

Amos stood regarding the pieces as he idly fitted them together. Suddenly his eye lighted and he tossed the pieces back into the box. Whirling he went straight as a homing pigeon to the ice box and reaching up the shelf above it he took down his hammer.

Mrs. Moon looked quickly away as over her shoulder her gaze met his. Amos attacked the screen door job with gusto and was soon humming contentedly as he worked.

"Do you want I should stir up a quick cake for dinner, Amos?" called Mrs. Moon.

"It would taste good," replied Amos. —Exchange.

A Washington Bystander

By KIRKE L. SIMPSON
Associated Press Staff Writer

WASHINGTON, Feb. 20—No more pathetic picture has walked the boards of public life in Washington this last decade or two than Edwin Denby of Michigan.

He died with his dream of ultimate vindication unrealized, save as he saw in the great storage tanks of navy fuel oil in Hawaii a vital service rendered to his country and to the battle fleet.

And having known Denby through all his brief days as secretary of the navy, known him in that intimate, day to day way that news reporters come to know the men in high office whose doings they chronicle, the Bystander has no doubts as to the patriotism and the high sense of duty that actuated him.

His devotion to the men and the ships and the traditions of the navy was an outstanding characteristic of that big, kindly, slow moving, slow thinking man.

Touch of Idealism

It shone in his eyes when he was among naval folk. There was a touch of boyish idealism in his patriotic fervor that was all the deeper for his lack of words to give it full expression. Peace be with him.

Denby looked upon himself as a victim of circumstances and of the ruthless necessities of the great game of national politics. He conceived of his action in having approved the oil storage projects out in the mid-Pacific as an essential move for national defense.

There is much still unwritten of what was going on within the war-planning machinery of the navy at the time those contracts were made which throw a flood of light, the Bystander believes, on the part Edwin Denby played in all the sorry naval oil reserve mess. For obvious reasons, it never may be written.

A Brave Thing

Denby resigned under fire. If he believed himself to be stainless in the execution of the duties of his office—and he did, to the last—that was a brave thing to do. It was a sacrifice required of him by his loyalty to his chief, President Coolidge, and to his party. He made it without whimpering in public, then or later.

Just a week or two before his death Denby was in Washington. A few of his old friends saw him; but he made no parade of his visit. He still hoped for public vindication; but time was dealing the ache a little.

And to Joe Carey, his former secretary, now a Washington lawyer he said that he had come to find in those great tanks of stored oil in Hawaii a measure of solace for the unkind slings of fate.

Fellowship of Prayer

DAILY LENTEN DEVOTION

BY REV. C. H. WILSON, DD.
Federal Council Churches of Christ.
Copyright 1929.

"LENT AND MY WORK"

Memory Verse for Thursday

"Verily I say unto you, They (already) have their reward." (Matthew 6:16). (Read: Matthew 6:16 to 24).

MEDITATION: The principle of reward is a sound one. I must work for something, not merely to be occupied. What am I working for? Is it money to lay up treasure on earth? Is it some little or great honor among men? Am I working for the means to gratify myself in pleasure? Or am I just working for a living? Whatever it is, I will work while there is expectation; after that there is only dreariness. The plight of the hypocrites was pathetic because they had their reward already. There was nothing coming to them. Now I want to be a creditor with life; I want an eternal hope to sustain me. So I must work for something that cannot be paid off today or tomorrow, something that will satisfy, and yet be forever incomplete.

PRAYER: O God, who art the rewarder of them that diligently seek Thee, let me know and find life's true values that I spend not myself on vain pursuits. Reveal to me the heavenly treasures which time cannot exhaust nor enjoyment consume. Amen.

YOUR HEALTH

Early Treatment May Obviate Operation in Goiter.

By Israel Bram, M. D., Philadelphia.

From remotest antiquity to the present day goiter has been a health problem. Its increasing prevalence in recent years has made goiter a national question in many countries.

In areas about the Great Lakes and our northwestern states, so-called endemic goiter belts, it is believed that lack of iodine in water, food or air is responsible for goiter. Hence minute doses of iodine under medical supervision and such iodine-containing foods as spinach, kelp and sea foods, serve as preventatives of this form of goiter.

In other parts of the country, goiter is largely due to such causes as dietary and hygienic errors, infections, overwork lack of sleep, and worry incident to the strenuous times of today. Thus prevention of goiter away from goiter belts is not as simple as the taking of a little iodine, but requires correction of more complex causes.

Though iodine is a preventive of endemic goiter its indiscriminate use, as a cure may cause a small goiter to become larger and a harmless goiter harmful. Cure of goiter requires special attention of a reputable physician. Advertising quacks and quack remedies must be avoided. Early scientific treatment may avert the need for operation later and conserve general health.

That tragic disease called exophthalmic goiter, or Graves' disease is really a constitutional condition. The frequently occurring bulging of the eyes, the trembling, weakness, loss in weight, palpation, sweating and sleeplessness point to origin in the nervous system and the ductless glands.

An inherent susceptibility characterized the prospective patient. Worry, anxiety, shock due to accidents, grief and the like are the usual exciting causes of exophthalmic goiter. Treatment of this disease requires improvement of the general nutrition through measures serving to correct the nervous and ductless gland functions. This in turn demands appropriate medical attention and faithful cooperation on the part of the patient.

The importance of the goiter problem is appreciated when it is realized that there are more than five million sufferers from goiter in this country. The thyroid is a very sensitive organ, serving as a barometer of physical and mental stress and strain of existence.

Briefly, the major principles of goiter prevention and thyroid protection are: First, the elimination of discoverable poison-forming conditions in teeth, tonsils, intestines and elsewhere; second, the avoidance of undue complexity of physical and mental life. The simplification of the diet with reduction in flesh foods and the avoidance of stimulants, condiments and spices, as well as the elimination of flaws in working, playing, thinking and sleeping, will do much to prevent goiter and protect the thyroid gland. Lastly, a state of peace and poise, of imperturbability, is the best safeguard against exophthalmic goiter.

LETTERS TO THE EDITOR

Paul's Defeat.

To the Editor: Here is a statement by Robert G. Lee, D. D., that I would like to pass along:

"Paul met the defeat of his life not at Lystra where he was stoned, for he built a church there; not at Thessalonica where he was mobbed, for he planted a church there; not at Philippi where he was beaten with rods and put in the stocks, for he founded a church there! not at Corinth where he was blasphemed for he founded a church there; not at Ephesus where he was exposed to the fierce wrath of the Ephesians, for he built a church there; not at Berea where he was pursued by the callous enmity of the Jews, for he won many to the Lord there But he met the defeat of his life at Athens where no violence was shown him, but where they were indifferent."

EMERY F. CAMPBELL

Jewett City, Feb. 18, 1929.

On the Quinebaug-Mohegan Trail.

Mr. Editor: As we return to our own stamping ground we realize that there are to be found many places that I have not as yet brought to the attention of the tourists, or the many others who travel over this section of New England, for here are to be found just as fine places that are worth while and appeal to us as we travel through nature's fairy land.

We move on to the road leading to Blissville which is in the town of Lisbon, and we stop on the bridge that is known as the Blissville bridge and I point out where history says was the ford over which traveled the early Indians who were ever at war with the Mohegans and their white allies. What memories are clustered around here! It is not of great natural beauty but it is of great historic interest for here history tells us the Narragansett Indians headed by their chief, Miantinomo forded the river at that point to meet the Mohegans who were led by Uncas in that great Indian battle that was fought on Sachem plain in 1643. This is aptly portrayed in that wonderfully descriptive story that is found in that very interesting book, Hot Suns, written by Mrs. Gertrude Bell Brown of Norwich. On pages 73-76 of this you will see and read a most vivid description of this battle and it is so wonderfully and graphically told that you can almost see it re-enacted.

As we look down the river toward the junction of the Shetucket and Quinebaug we recall where stood an old covered railroad bridge and here I recall a conversation I had with James Dunlap of Norwich avenue in Taftville. He told me that he with other boys used to climb on top of this bridge and in the center and look down into the locomotive as it went on its way. I think all boys in every generation were the same, always doing something they shouldn't do. And I was no exception to the rule.

Looking up the river toward the tunnel we see the rapids in the river where the waters come tumbling over the many rocks that slightly impede its course. And across the river we see the woods on the Preston side, almost in as primitive a condition as when first the white man saw them.

It is inherent in the make up of every man to love the beautiful in nature. But some there are who move along carelessly and pay no attention to the wondrous pictures that are spread with a lavish hand for us to see and marvel.

As we move along the fine and historic Quinebaug-Mohegan trail to Jewett City we turn to the left and continue on the trail toward Plainfield. Just beyond Jewett City look to the left and there is a view that is not surpassed anywhere in East Connecticut. With the valleys and the rolling hills beyond and with the lights and shades of the sun that is now and then hid behind the clouds. At the season when the lake to the right is covered with the blooms of the pond lilies the surface of the lake is like a field of snow. In the early morning as you pass here you note the fragrance of these blooms in the air. All this is the work of nature placed here for your pleasure and profit and this brings to your mind the wonderful work of Him who holds us all in the hollow of His hand. I do not know the name of this inland lake or pond, but I do know when I was a boy I would go there—walk there if you please—and when the flowers were in bloom us "kids" would wade in and help ourselves. But during the past season I noted boats were moored to the shore. We drove along this route in the late afternoon of an August day. A slight breeze was blowing across the water, making ripples on the surface. And with the trees mirrored in the lake and now and then a cloud would drift across the sky and for a few moments obscure the sun. The lights and shadows added to the picture.

Those who live near by miss these through daily contact, but the ones who drive slowly by note all this for they see and seeing wonder. One can get a faint idea of the beauty of the Quinebaug-Mohegan trail, by noting the perspective as outlined in the folder that was recently issued by the chamber of commerce of Norwich. This gives a fair idea but you must see the original to fully appreciate its charm. I want to quote Walt Whitman on lights and shadows:

"Sundown is the witching hour for many strange effects in light and shade for we see long spokes as of molten silver coming down through the trees each leaf and branch of endless foliage a lit up miracle And now giving all an endless splendor unknown at any other hour.

"There are places where you get this to perfection one broad splash lies on the water with many a dimpling twinkle which moves rapidly toward the shore. With its increasing shadows These with great shafts of light thrown among the trees. And along the shore as the sun lowers gives effects more peculiar, more and more superb, unearthly, rich and dazzling." And so the sun sinks in the golden west

Behind the hills, with all the various colors
With the clear sky of autumn overhead
The soft shades of night come down and all nature is at rest

C. H. "DAD" SHAW

Passaic, Feb. 18, 1929.

Stories That Recall Others

Urgent Invitation.

A small boy, who lives on a farm wrote a letter to his uncle in the city telling him how nice it was in the country, and how much the family would enjoy having him visit them for a few days.

He ended his letter by saying: "The hawks have taken a lot of our chickens. I sure wish I had a rifle to kill them with, but dad says he cannot afford to buy me one right now. I have a birthday next week. Hurry, come quick!"

Was That Nice?

There were two women and a little girl in a drug store. The conversation which was being carried on over their soda glasses had drifted to the fact that the Rev. Mr. Blank had been at the home of Mrs. Jones the day before for lunch. The conversation ran thus:

"I would sure hate to be the wife of a minister," exclaimed Mrs. Smith.

"Don't suppose I'd like it, either," said Mrs. Jones.

"Do you think a minister would have me for a wife?" asked Mrs. Smith turning to the little girl, who was Mrs. Jones' daughter.

"I expect he would," replied the little girl. "The ministers aren't supposed to pick the pretty ones".

YOUR INCOME TAX

The cost of capital assets, less adjustment for depreciation and salvage, may be deducted from gross income if their usefulness suddenly is terminated and they are disposed of. For example, a manufacturer may be compelled to scrap machinery because it has become inadequate or obsolete. He may deduct the loss sustained if he has sold, abandoned, or otherwise permanently parted with the machinery. Such loss must be charged off on the books of the taxpayer and fully explained in his income-tax return.

If a taxpayer demolishes a building used in his trade or business and replaces it he may deduct the loss sustained, but if he buys, as the site of a new building, land upon which is located an old building, demolition of the old building is not considered a loss and therefore is not deductible. The value of real estate, exclusive of the old improvements, is presumed to be equal to the purchase price of the land and building, plus the cost of removing the useless building.

Burgess Bedtime Story

Danny and Nanny Move In and Move Out

By THORNTON W. BURGESS

His time and effort he doth waste
Who does a thing in too great haste.
—Old Mother Nature.

Danny and Nanny Meadow Mouse were having a great adventure. You know their little home, and they with it, had been picked up with the hay when Farmer Brown's Boy tore the old haystack to pieces and piled the hay on a wagon on runners to be taken up to the barnyard. Of course, he didn't know anything about Danny and Nanny. Of course, Danny and Nanny didn't know exactly what had happened or was happening. They suspected by the motion that they were being carried somewhere, and just the thought of that frightened them.

They kept very quiet, snuggling close together. At last they heard the voice of Farmer Brown's Boy crying "Whoa!" Then for a few moments all was still. But presently Farmer Brown's Boy began to pitch the hay out into the barnyard. Danny and Nanny could stand it no longer. Danny scrambled up and out of that wagon, with Nanny right at his heels. They jumped down to the snow and scampered straight for the barn, which was close at hand. They felt almost at home when they saw that big barn, for they had spent one winter there. They knew just where to go.

"My goodness," exclaimed Danny. "Aren't we lucky. Here we are up in the big barn again. We'll spend the rest of the winter here. I wonder if if we'll find it changed much. I wonder if we'll find Cousin Nibbler the House Mouse and Robber the Rat. I hope we won't find him. He may be a relative, but I'm afraid of him. Of course, we'll have to watch out for Black Pussy the Cat, but we know her so well that we won't have to worry much. It isn't half so much work to keep out of her way as it is to keep out of the way of Reddy Fox and Old Man Coyote. And just think there won't be any Owls or Hawks to worry about!"

"That's something to be thankful for," replied Nanny.

Danny and Nanny were soon established in the barn. They found Nibbler the House Mouse and a number of his children who were located there. From Nibbler they soon learned that Robber the Rat was also in the barn. Nibbler started to tell Danny something else, but Danny was in too much of a hurry to listen. He wanted to get established. So he and Nanny went to one of their favorite places which they so well remembered, and there they at once made a comfortable home. They were very busy down under the hay and there was nothing to frighten them. When the new home was finished they were quite ready for a nap and in great contentment curled themselves up.

"I'm glad that we have moved into the old barn," said Nanny in a squeaky sleepy little voice, just before she went to sleep.

Danny was the first one to awaken. He promptly started out exploring. He was gone quite a little while. Nanny had awakened and was beginning to worry a little. Finally she heard the rustle of little feet coming on the run. In a moment Danny burst into the new home. He was quite out of breath and he looked frightened.

"Follow me! cried Danny. "Follow me at once."

Nanny looked puzzled. "Where are we going?" she asked.

"We are going to move out of this barn. We are going to move out right away. Come along!" squeaked Danny and started.

And because she didn't want to be left alone, Nanny followed. It wasn't until they were once more out of the barn and safely under the big stack of hay in the barnyard, that Danny stopped long enough to tell her what it was all about.

(Copyright, 1929, by T. W. Burgess.)

The next story: "Why Danny Left the Barn."

What Do You Know About Eastern Connecticut?

Questions.

1—Who was the first naval officer of the port of Norwich under the U. S. government?

2—When was he appointed?

3—Who served with him as collector of revenue?

4—What were the chief exports of Norwich at the time?

5—When was the polling place removed from Windham Center?

6—Where was it set up?

7—Who was mayor of New London in 1870?

8—When was the Thompson public library established?

Answers will be found on Classified Page

From Nibbler they soon learned that Robber the Rat was also in the barn

Those Who Catch Cold Easily

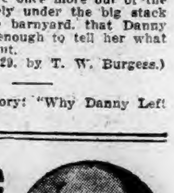

will find their powers of resistance much increased if they use

Father John's Medicine

This old fashioned family medicine has vitalizing and warmth giving qualities. It maintains strength because of its nourishing body building elements

It has had over 73 years of success and is recommended for every member of the family because it does not contain alcohol or dangerous drugs.

BEST BUILDING TONIC

WHEN YOU WANT to put your business before the public there is no medium better than through the advertising columns of The Bulletin.

Eczema Caused Years of Intense Agony

"I have suffered intense agony from eczema on my leg and other parts of my body for years, and received only temporary relief from other preparations. It is only a month since I started to use Peterson's Ointment and there is no sign of eczema or itching. You can refer to me."—Geo. C. Talbot, Buffalo.

"I've got a hundred testimonials," says Peterson of Buffalo, just as sincere and honest as this one. Years ago, when I first started to put out Peterson's Ointment, I made up my mind to give a generous box for 35 cents, and I am still doing it, as every druggist in the country knows.

"I guarantee Peterson's Ointment because I know that its mighty healing power is marvelous. I say to every one who buys a box that it is rigidly guaranteed for eczema, old sores, ulcers, skin diseases, chafing, burns, scalds and sunburn, and if not satisfactory your money will be returned."

For your Health's sake get the habit of eating

AMERICA'S GREATEST HEALTH CANDY

Hildreth's Original and Only

Velvet

MOLASSES CANDY

Pure, Delicious and Wholesome

Excellent for coughs and colds, soothes and clears the throat. Beneficial for those who smoke; will cleanse the mouth and teeth and purify the breath. An unequalled sweet for the family, especially children and elderly people. It will not stick to the teeth, can be chewed without teeth if held in the mouth to soften. A few pieces after meals aid digestion and act as a mild laxative.

SOLD AT POPULAR PRICES BY CONFECTIONERS, DRUGGISTS AND GROCERS ALSO BY THE FOLLOWING CHAIN STORES

A & P Food Stores
Cloverdale Stores
First National Stores
H. P. Hood & Sons Stores

Manufactured solely by H. L. Hildreth Co., 548-559 Albany St., Boston, Mass

MONOTONY IN DIET IS UNDESIRABLE

Eat Wide Variety of Foods Sweetened for Enjoyment

If a diet expert could visit every home in the United States and combine all the diet mistakes into one phrase, he would doubtless say, "too monotonous." Food authorities are complaining that the richest nation of the world is sacrificing both health and enjoyment by eating monotonous, unappetizing foods.

There is a remedy that, with a little thought, can be applied in every home. Make a study of all the varied healthful foods, being sure to include milk, eggs, cereals, vegetables, fruits and meats. Serve varied foods in the regular diet, and learn to use the right amount of sugar to make the various dishes tasteful and delicious.

It is simply impossible to keep well without eating the varied foods that contain all the health elements. It is almost impossible to eat these foods unless they are pleasing to the taste. Sugar, in addition to being a wonderful food, is nature's perfect flavor.

Make delicious milk-shakes with milk, sugar and flavoring. If you want your family to like eggs, learn how quick and easy it is to make healthful egg-nogs. Remember applesauce, stewed dried fruits and cereals for breakfast. Remember the rule of one cooked and one raw fruit and vegetable a day properly sweetened, and cakes, cookies, and ice cream for dessert. Most foods are more delicious and nourishing with sugar. The Sugar Institute.

Chest Colds Need Direct Treatment

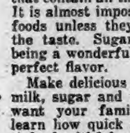

It is an obstinate cold indeed that can resist the direct double action of Vicks. Rubbed on the chest, it acts 2 ways at once:

(1) Direct to air passages with its healing vapors released by body heat;

(2) Direct, like a poultice, it "draws out" the soreness.

MACHINE NATION TO AVOID SEVERE COLDS acts 2 ways at once VICKS 2¹/₂ VAPORUB OVER 17 MILLION JARS USED YEARLY

THUMM'S HOME MADE SAUSAGE — AND — SAUSAGE MEAT 40c per lb.

THUMM'S DELICATESSEN

10 FRANKLIN STREET

Sore, Disfiguring Rashes *quickly overcome*

The quickness with which Resinol Soap and Ointment act in most cases of skin disorder amazes many people. Itching is often stopped at once. The soap cleanses the skin and prepares it to receive the ointment, which soothes and heals. The daily use of Resinol Soap for the toilet and bath is unexcelled for keeping the skin clear, soft and youthful. Note its tonic odor.

Sample of each free. Dept. 17, Resinol, Baltimore, Md.

Resinol

NEW TRAFFIC SIGNALS AT SHANNON CORNER

The old traffic beacon at Shannon corner has been removed and to take its place two new traffic signals have been erected, one in front of the Norwich Savings society and the other in front of Liggett's drug store. The former will regulate traffic on Shetucket and Main street going east and the latter will direct traffic on Broadway and Main street going west. The device erected on the curbing are equipped with lights similar to those on the old beacon, red for stop, amber for caution and green for go.

Small Chimney Fire

Little damage resulted from a chimney fire at 11:16 o'clock Wednesday morning in the house owned by Eli C. Robillard and occupied by Earl C. Young, at No. 42 Eleventh street. Engine No. 2, Squad A, Acting Chief Henry R. Taft and Deputy Chief D. J. Brennan responded.

DIED

WINCHESTER—In Norwich, Feb. 20, 1929, Emily A. Morse, widow of Samuel B. Winchester, aged 79 years. Notice of funeral hereafter.

FIRST CLASS REPAIRING
All Makes of TALKING MACHINES.
Will Call. Tel. 3709W.
C. J. SABROWSKI
1 Kinney Avenue.

1700 1929

Norwich, Thursday, Feb. 21, 1929

VARIOUS MATTERS

Light vehicle lamps at 5:55 this evening.

At present there are eighteen in the household at the Sheltering Arms.

Candy in boxes and wrappings of patriotic colors is being offered for Washington's birthday.

The Interchurch girls' stunt night is planned this year at the Community House March 1st.

Sunday next is the monthly communion Sunday for the Holy Name society of St. Patrick's parish.

Dealers in storm footwear welcomed Wednesday's snow, which helped move what remained of their stock.

His friends learn with regret of the illness the past week of John H. Powelson, at his home on Warren street.

An important book under the division of Art at Peck library, Slater hall, is "Gardens in Japan," by J. Harada.

Between two and three inches of snow on the ground Wednesday morning proved a surprise for the townspeople.

At Noank, George Lamb, who has resigned as watchman at the shipyard has been succeeded by David E. Doyle.

The children managed to get considerable coasting on the side hills, taking advantage of the snow-fall Wednesday.

Sessions of Norwich public schools are to be held as usual Friday, Washington's birthday. The schools will have vacation all next week.

There will be no rural mail carried or delivered from Andover postoffice on Washington's birthday. Holiday hours will be observed at the office.

There is no let-up in the demands for fuel cold weather seeming to take a fresh start Wednesday, when the mercury did not get above 32 degrees even in the sun.

The old sand barrel had to be requisitioned Wednesday for another supply to make walks safe, following the snow. By night most of the city walks were clear.

At the last Lebanon grange meeting there were four applications for membership, from Mr. and Mrs. George L. Reynolds, Harold D. Kneeland and John Manning.

County fair, Methodist vestry, Friday night. Big attractions, Midway.—adv.

In a column on Vitamins (life-givers Foley's Almanac advises parents: "Plan your child's food carefully. At least a pint of milk daily is a necessity—and a quart is better."

Those who made dollar day purchases are quite complacent, realizing how many weeks of wear they will get out of perfectly good apparel, millinery, fur coats and the like.

The annual barrel for the Mather school is being planned at the Central Baptist church, articles of clothing, shoes, bedding, etc., being left with the sexton, James J. Coggins.

Mrs. Ellen Rosebrooks, 86, an old resident of Village Hill, Willington, died at Norwich State hospital last week. She was the last of the family. Burial was in the family plot in the cemetery at Union.

Frederick A. Beckwith, of East Lyme, Arthur G. Bill, of Killingly, and Edward E. Fuller, of Tolland are eastern Connecticut vice presidents of the Connecticut Temperance union whose terms do not expire until 1930.

When the Saturday Evening Bridge club of Norwich, of which Mrs. D. J. Hayes, of Plainfield, is a member was entertained recently, at the Lawton inn, the prizes went to Miss Margaret Bailey and her sister, Miss Alice Bailey.

Pinochle at Duwell club, tonight at 8 o'clock.—adv.

There is wide interest in the coming back of Dr. Gerard E. Jensen to speak for the Woman's Federation of Park church. Dr. Jensen has made a very important place for himself in his teaching of Literature at Connecticut college.

The Connecticut party of schoolmen leaving Friday will be joined by Supt. Edward J. Graham, of Norwich public schools, who leaves for Cleveland, Ohio, to spend a week at the superintendents' meeting of the National Educational society.

Tonight, Osgood Memorial, 8 p. m., Dr. Gerard E. Jensen—"What is Literature?" Course ticket, four lectures $2., single ticket, 75c.—adv.

Matthew W. Bullock, of Boston, gave a highly interesting and instructive talk on the History of the Negro and Its Value, the other afternoon before a large audience in the community house of the New York Negro Welfare council, in Tilley street.

This notice and 89 cents entitles anyone to one of our $15 per dozen portraits. Good until March 2nd. Martin Studio, 90 Main St.—adv.

In Milton, Penn., Sunday, the calendar of St. John's Reformed church noted that the offertory solo would be "Face to Face." (Johnson), sung by a former Norwich man, Mr. Mabrey, adding "eW extend to Mr. Nelson Lee Mabrey, a new member of our choir, a hearty welcome and hope he will find his new relations congenial."

NORWICH TOWN

STUNT NIGHT PLANNED BY METHODIST BOY SCOUTS

The Boy Scouts of Troop No. 2 connected with the Methodist Episcopal church are to hold their meeting Saturday evening this week on account of the County Fair Friday evening. It will be stunt night and each patrol will furnish a stunt to entertain the other members of the troop.

There will also be a ceremonial and the presentation of higher rank badges.

Rev. George Warren Potter, pastor of the Norwich Town Methodist Episcopal church had charge of the service Sunday morning at Norwich state hospital.

The C. E. society of the Norwich Town Methodist church is planning to put on a County Fair. The project is in charge of the pastor.

Fifty Years of Service.

August W. Tilly, for 44 years associated with the John and George H. Dieh company, Main street jewelers, has rounded out 50 years of efficient and painstaking service as a watchmaker in this city. His many friends are congratulating him upon the occasion. Mr. Tilly has established what is presumed to be an unprecedented record for a business man in length of service on the same street. He has been located on Main street for the entire 50 years, having been employed with but two concerns.

Bumsteads Worm Syrup

"To children an angel of mercy." Where directions are followed. IT NEVER FAILS. Despite scarcity and enormous cost of SANTONIN, it contains full dose. Stood sixty years' test. Sold everywhere or by mail, 60c a Bottle.

Dr. C. A. Voegtlen, M. D., Philadelphia.

PERSONALS

Ernest V. Woodmansee of Chase Hill, R. I., has been a business caller at North Stonington.

Miss Alice Salisbury of Moosup, leaves today (Thursday) to spend the week end in New York.

Warren Reynolds, formerly herdsman for Fairy Lake farm, Salem, is now employed by A. C. Pratt of Deep River.

Mrs. Arthur Bruce and daughter Arlene, of Lebanon, are in East Lyme caring for Mrs. Bruce's sister-in-law, Mrs. Wilfred Scott, who is ill with grip.

Mrs. Perkins of Norwich has been at Mansfield Center visiting her son, Francis Perkins and family for a number of days assisting during the illness of several members of the household.

Harold J. Cone of 48 Lewis street, New London, is a patient at Lawrence fracture of the right arm at the elbow and Memorial hospital, because of a as a result of a fall from a step-ladder at the Submarine base where he is an electrician.

OBITUARY.

Charles Rodden.

Charles Rodden died in this city Monday morning following a stroke of apoplexy suffered several days. He was born in Alexander, Scotland, the son of John and Ellen Sweeney Rodden and coming to this country when a young man, he has resided here for many years. Mr. Rodden is survived by a sister, Mrs. James Scullion and several nieces and nephews.

Mrs. Cornelius Keating

Mrs. Margaret Frances Keating, 67, widow of Cornelius Keating, died Monday morning at her residence, No. 16 Tanner street, Norwich Town, following a serious illness of three years. She was born in Ireland, but came to this country when a girl and lived in Colchester for a time, where she was united in marriage to Cornelius Keating who died several years ago. Mrs. Keating lived in Norwich Town for over 40 years.

Mrs Keating is survived by five daughters, Mrs. John A. Brown, Misses Nora, Katherine and Winifred Keating, all of Norwich, Mrs. John J. O'Neil, of New London, and a son, John, S. Keating, of Waterbury There are also four grand children, Walter, Leona, Katherine and Cornelius Brown of Norwich. Mrs. Keating was well known and held in high regard by her many friends in Norwich Town, who learned with sincere regret of her death.

FUNERALS

Mrs. John Carney

Burial services for Mary Archer, wife of John Carney, of Huntley, Mont., formerly of Versailles, who died at her home there Feb. 13, were conducted at the grave in St. Mary's cemetery at 9 o'clock, Wednesday morning, by Rev. Francis X. Chicoine, pastor of the Sacred Heart church, Taftville. The services were attended by a large gathering of mourners, relatives and friends coming from New Haven, Providence, Huntley, Mont. Pawtucket, R. I., Earlville, Ill., and other places. The bearers, all nephews of Mrs. Carney, were John Carney, of Earlville, Ill., Rex Brewer, of Huntley, Mont., and Louis, William and Leon Savage and George Stanton, all of Norwich. The funeral was held Saturday morning at her home in Huntley, Mont., followed by a solemn requiem mass celebrated at St. Patrick's church, that city, by Rev. John A. Petit. The body was brought to this city accompanied by relatives and friends. The local funeral arrangements were in charge of Undertaker George G. Grant, of Taftville.

The numerous and beautiful floral tributes sent to the funeral were contributed by the following: Railroad friends and family of Huntley, Mont.; Mrs. Ole Pederson, Evan Bergman and family, A. VanBeynen, Elias Holmes, Mr. and Mrs. R. T. Phelan, S. T. Brown, H. J. Hughes and family, Elling Bru and family, Rex Brewer and family, from citizens of Huntley, Mont.; Rev. Haynes, Dr. DeMers, Mrs. Spracklin, Mrs. Critcher, Mrs. McMelin, Mrs. Dickerson, Mr. and Mrs. Shoebotham, W. L. Zahller, Carey Cooper, Gus Glock, George Graham, Thomas Cooper, C. S. Delman, Mr. and Mrs. George White, Mr. and Mrs. L. Osness, C. C. Wittman, J. L. McCammon, William Davis and family, S. P. Meade and from friends and relatives of Norwich: Miss Grace Moore, Catherine Murphy and son, James, Mr. and Mrs. John Haeberle and from Mr. and Mrs. William Bransfield, of New Haven.

David Wilson

A military funeral for David Wilson, 85, formerly of Uncasville, who died Sunday at his home at Clarks Corners, Hampton, Conn., was held there at 1 o'clock Wednesday afternoon with a large attendance of relatives and friends, including mourners from Long Island, New York and other places. The floral tributes were numerous and beautiful and the casket was draped with the American flag. The services were conducted by Rev. W. L. Muttart, pastor of the Hampton Congregational church, formerly of Preston City. There was also a delegation from Hampton Post, No. 106, G. A. R.

Burial was in Comstock cemetery, Montville, where the committal service was read by Rev. Mr. Muttart. A firing squad from the Hampton post fired three volleys and Taps was sounded by Bugler Grallucia. The bearers were First Sergeant Nicol, Sergeant Webb, Corporals Dubriel and Thompson and Privates Thompson, Montigny and Lamoureux, representatives of Hampton post. The funeral arrangements were in charge of Undertaker C. A. Gager.

STEWART WILL CASE WILL REQUIRE ANOTHER DAY

Trial of the appeal from probate case of G. Russell Stewart of North Stonington, and others against Attorney Charles L. Stewart of Norwich, executor of the will of the late William Stewart, entered its second day Wednesday before Judge Christopher L. Avery and a jury in the superior court at New London. It is expected that the trial will require at least one more day.

The appellants claim that the instrument in question is not the last will and testament of the deceased and that it was one obtained by Attorney Stewart and others, who are alleged to have exerted undue influence over the deceased when the latter was of unsound mind and unable to comprehend the provisions of the alleged will.

Attorney George Curtis Morgan and Attorney Guthrie represent the appellants and Attorneys Arthur M. Brown and H. H. Pettis represent the defendants.

The following witnesses have been called by counsel for the appellants: Clifford H. Stewart, Rose Wilkinson, John J. Brown, William P. Babcock, Frances Dupont, Mildred Maine, Florence Wheeler, Helen A. Stewart, S Adelia Stewart, Warren C. Randall, Virginia W. Brown, Leonard R. Main, Edna Main, David E. Royle and Fred N. Wheeler.

Turned Over as a Deserter

Charles Preston, 21, of this city, who was presented in the city court here on the charge of making home-made automobile markers has been turned over to the authorities at Fort H. G. Wright, Fishers Island. It is alleged that he deserted from the army from Fort Sam Houston, Texas.

WOMAN'S CITY CLUB HOLDS SECOND ANNUAL GUEST NIGHT

An unusually delightful event was the Guest Night, held Wednesday evening, by the Woman's City club, at the Wauregan hotel.

The entire second floor was given over to the club and over 350 enjoyed bridge and dancing which made up the evening's program. Carefully planned in every detail under the general chairmanship of Miss Amy Burlingame, the event proved equally as pleasing as the first Guest Night, a year ago.

The guests were received at the foor by the hospitality and membership committee, Miss Louise C. Howe, Miss Mary E. Richards, Miss Martha L. Osgood, Miss Josephine Irwin, Mrs. A. N. H. Vaughn, Mrs. Frederick W. Lester and Miss Margaret Suck, and at the head of the stairway, by the reception committee, members of the executive committee, Miss Marian Lee Bishop, Mrs. William B. Birge, Mrs. Frank S Bunnell, Mrs. Rollin C. Jones and Mrs. Albert S. Comstock.

The ushers were Mrs. Willis Austin, chairman; Miss Clara Evans, Mrs. Herbert H. Willey, Miss Nancy Colberg, Mrs. Frank L. Crowell, Mrs. Webster D. Copp, Miss Villa Bussey and Mrs. Clinton Atterbury.

The decorations were gracefully arranged in the corridor. There were spring flowers on the balustrade and in the rooms. In the center of the ball room was a circle of ferns and palms. There were cozy corners arranged about the ballroom with picturesque lamps and attractive furniture and screens. The decorations were by Otto F. Ernst.

There were 58 tables of bridge and one of pinochle and the prizes were awarded to the following: Miss Esther Evans, Mrs. A. N. H. Vaughn, Mrs. Frank G. Waters, Bert E. Bent and F. E. Lincoln. The prize winners were announced by Mrs. Charles B. Gilbert. Cards were played in the smaller dining rooms, play being from 8:30 to 10:30 o'clock.

For those who did not care for cards there was dancing in the main ball room until midnight. A fine program of dance selections was furnished by Thumm's orchestra. Dainty refreshments of cakes, ice cream and punch were served.

Courtesies were extended by the Catholic Woman's club for the card tables and the Gilbert Furniture company for furniture, lamps and screens

JAPANESE FETE HELD BY EPWORTH LEAGUE

A successful Japanese fete was held Wednesday evening at the social rooms of Trinity M. E. church, under the auspices of the new Epworth League of the church. The attendance numbered over 200. As one entered the assembly room, a short path led to a tall gateway beyond which was a large garden, with birds and butterflies, encircled by a white fence on which trailed purple and white Wisteria.

The garden was most attractive, having on one side a large garden hammock with tulip cretonne bedecked with brightly colored silken pillows. A four piece wicker set provided a cozy corner. In another section of the room were two booths. One was a candy booth with a Japanese gateway, entwined with wisteria. There was a hand painted mat of a large Japanese fan, encircled with Japanese figures. Boxes of candy found ready purchasers at this booth. The colors used in the decorations were blush pink, yellow and green.

On the novelty table were two large parasols, attached to which were small paper lanterns. In the center of the room chairs were placed in crescent form the entire length of the garden. The 24 small tea tables were prettily arranged. There were tiny favors of peach blossom sprays filled with mints at each cover. The center decorations were Japanese primroses. Young ladies, in costume, served, from colorfu tea sets, cream puffs, daintily decorated in pink, with macaroons and chocolate and vanilla finger wafers.

The tickets were sold at a small table on which was a large red satin fringed cover, embroidered with birds and gold flowers. Wisteria incense burned during the evening at one end of the table and at the other end was a graceful swan.

The entertainment program was given by Norwich and New London artists as follows: Selections by the Colonial orchestra; solo, Japanese Lullaby, Miss May Adams; duets Spanish March, La Paloma, Serenade D'Amour, Albert Berardi, guitar and Mr. Caresar, mandolin; quartette, When Twilight Weaves Her Gentle Spell, The Old Family Clock, Song of Liberty and Don't You Mind the Sorrows, Mrs. William Crowe, Mrs. H. Church, F. Steinke and Robert Gray; solos, Come to Fair, Tis Youth and Spring, Mrs. William Crowe; tenor banjo solos, A Dream and Russian Rag, Albert Berardi; selections by the Colonial orchestra. The accompanists were Mrs. Frank Lathrop, Miss Mary E. Gray and Mrs. Olive Roberts.

The proceeds will go toward the future work of the Epworth league. The arrangements of the affair were under the direction of the Epworth league cabinet, Miss Mary Crowe, president; Mary Gray, assistant pianist; Evelyn Wheeler, first vice president; Mary Phillips, second vice president; Isabel Rodier; third vice president, Charlotte Geer; fourth vice president Ray Brown; secretary, Grace Purvis; treasurer, Lucille Guile.

SHELTERING ARMS VISIT BY LOCAL CIRCLE MEMBERS

The twenty-four members of the household at the Sheltering Arms—including matron and nurses—are still recalling with pleasure a visit to the home made the past week by twelve members of Loyal circle of the King's Daughters, of which circle Mrs. George E. Zimmerman is leader. The committee, Mrs. Luther D. Packer, Mrs. Henry S. Lyon, Mrs. Charles Murdock and Miss Margaret Lanz had arranged a very enjoyable afternoon, which included 3 reels of a movie, the machine operated by Henry S. Lyon, exchange manager of the S. N. E. Telephone company. Later, ice cream and cake were provided for the household and each member received a dainty Valentine favor. Mrs. Larrabee, the new matron co-operated with the circle in making arrangements for the pleasurable visitation.

BROKE INTO TEA SHOP ON THE NORWICH ROAD

(Special to The Bulletin)

WESTERLY, Feb. 20—Stolen clothing found in the possession of Angelo Chiariza, 19, was identified today as missing from the W. R. Dearnley store, Jewett City. The identification was made by teh manager of the Jewett City store.

It is understood that Chiariza has admitted breaking into nearly a dozen places. Among the places he is said to haveb roken into was the Betty Ann Tea shop on the Norwich road, the Liberty street market in Pawcatuck and the market, corner of Oak and High streets, both owned by Aniello Matarese, the Nardone gas filling station, the Vincent Carr hill gas station, a store on Mechanic street, Pawcatuck, the gas filling station of Joseph M. Dussault, Watch Hill road, store of Joseph Viteritto, 33 1-2 Railroad avenue, Fashion Store on Canal street and the Hope Valley break.

SCHULER STILL LEADING IN PINOCHLE TOURNEY

Conrad Schuler and Dr. N. B Lewis are leading in the West Side Pinochle club tournament again this week. The club met Wednesday evening and Parker made high score, 7,205. The scores made Wednesday evening:

Parker, 7,205; Peckham, 7,140; Schuler, 7,120; Bailey, 7,065; Ellsworth, 6,945; Lewis, 6,740; A. Jordan, 6,405; Pettis, 6,365; J. Jordan, 6,305; McNaught, 6,275; Underwood, 6,140; Boynton, 6,080. The standing to date: Schuler, 44,285; Lewis, 42,200; Peckham, 42,165; Ellsworth, 51,620; Boynton, 40,790; Pettis, [illegible],585; Underwood, 39,955; J. Jordan, [illegible] 64; McNaught, 39,730; Parker, 39,7[illegible] 48,530; A. Jordan, 38,720.

GEN. MALONE ADDRESSES LOCAL ROTARY CLUB

Major General Paul V. Malone who spoke here Tuesday night at the chamber of commerce patriotic and civic dinner, was the speaker at the noonday luncheon of the Norwich Rotary club held Wednesday noon at the Wauregan hotel.

Gen. Malone, who was introduced by Shepard B. Palmer, brought a very potent message to the Rotarians relative to the relationship of war to industry and commerce. War, said General Malone, is merely economic competition in its sharpest aspect. A prosperous and rich nation is always the envy of other nations not so fortunate and trade and commerce disputes and rights eventually lead to war. Every nation is seeking universal peace and the privilege of seeking commerce and trade without fear of molestation from envious nations. The 5-5-3 ratio places trade at the mercy of the navies of the other nations and may be sunk either by hostil guns or by the propaganda of American citizens. Are you one of these citizens? asked Gen. Malone.

One way to gain the respect of the other nations is to have an adequate navy, one equal to any other power of the world. We have been enjoying a nice trade balance but how long will this continue. The visit of President-elect Hoover to the South American countries will open trade lanes running to the south such as never have been before. These trade lines should go south

Speaking of the industrial future of this section of New London Gen. Malone said that a great trade lane that from Chicago to New York and Boston run very close to Norwich and New London. Prosperity and wealth follow the trade lines. New London harbor is one of the best on the Atlantic coast and you citizens of Norwich and New London should see to it that this wonderful harbor should be made use of more than it is. Cities not so fortunately situated as Norwich are bending every effort to secure access to the seas, either by canals or by the deepening and widening of rivers. These cities are looking into the future.

Gen. Malone was accorded a hearty vote of appreciation for his intensely interesting talk.

Frank E. Jaynes of the educational department of the National chamber of commerce was the next speaker. Mr. Jaynes who had prepared a very brilliant talking along other lines, took the opportunity to emphasize the remarks made by General Malone. He said that Chicago and Pittsburgh were untiringly working for canals that would give them access to the seas and make them in reality inland seaports. Chicago wants a ship canal connecting Lake Michigan with the seas, while Pittsburgh is asking for the deepening of the Ohio river and a canal to Lake Erie. Norwich which is more favorably located is sitting still and doing nothing.

Located within 150 miles of the greatest trade lane in the world Norwich is sitting by and watching commerce parade by its front doorstep, said Mr. Jaynes. He heartily endorsed all that the previous speaker had said and urged that the citizens of this part of New England see to it that the harbor at New London is bettered and that every effort be bent toward making it a real seaport.

H.....a(-Hy-.war.Tfiqfiar

At the business session Vice President Joseph W. Curtis presided and Joseph C. Worth, president of the chamber of commerce and honorary member of the Rotary club acted as song leader. There were several musical features at the luncheon. A male quartette of students of Tuskegee Institute were present at the meeting and rendered a delightful group of Negro spirituals.

At the request of Gen. Malone, Frank R. Murdy sang two solos, Calm as The Night, and 'Tis Love Alone the World is Seeking. Henry J. LaFontaine also rendered two very pleasant numbers, "Trees" and "The Water Boy".

The meeting closed with the singing of the Star Spangled Banner.

INCIDENTS IN SOCIETY

Major-Gen. Paul B. Malone, who was the guest over Tuesday night of Mr. and Mrs. Lucius Briggs, of Broadway, left Wednesday for New York, on his return to Chicago.

Mrs. Leonard O. Smith, of Oldelms, is to visit her daughter, Miss Virginia Smith over Washington's birthday, to attend the rally day exercises at Smith college.

The Tuesday afternoon club met this week with Mrs. Laurence E. Millea.

Mr. and Mrs. Henry H. Vignot, Mr. and Mrs. Walter E. Turner and Mr. and Mrs. Charles A. Gager who have spent a week at Orlando, Florida, have left for Miami.

Mrs. George A. Kies arrived from Hartford Wednesday to spend the remainder of the week with her daughter, Mrs. Henry G. Peck, of Sachem street.

Julius W. Cadden and his nephew, Rutherford C. Plaut, with their chauffeur will leave this (Thursday) morning in motor to Jacksonville, Florida. On Monday, Miss Caroline Cadden and Miss Minnve Cadden will leave by rail to join them at Jacksonville, the party continuing later to Miami, from which point they will tour the state during the remainder of the season.

Miss Isabelle M. Vignot, of Washington street and Miss Catherine Driscoll, of Uncas street, leave Friday for New York. They will sail Saturday on S. S. Bermuda for Hamilton, to be absent ten days.

Mrs. Kenneth B. Church was hostess to the Monday Auction club this week at her new home on Uncas street. The prizes were won by Mrs. W. Manley Eastwood, Jr., and Mrs. Herbert H. Willey.

The Royal Mail liner Aragueya, on which Mr. and Mrs. Robert Boisson have been taking a cruise to the West Indies, is due in New York today (Thursday).

Eliot S. Graham, son of Mr. and Mrs Edward J. Graham, a student at M. I. T., will come from Boston to spend the week end at "Wallstone," Lebanon.

CHIARIZA BOUND OVER TO SUPERIOR COURT

(Special to The Bulletin)

WESTERLY, Feb. 20—A man named Chiariza, giving his address 73 Pierce street, was arraigned by Sergt. James E. Norman of the Rhode Island state police before Acting Judge Clerk Herbert F. Clark, in a special session of the Third District court. He pleaded guilty to a charge of breaking and entering a store in the night time and to larceny. When asked if he cared to be represented by counsel the defendant stated that he did not and did not think he could obtain the $2,000 bail required. He was found probably guilty and bound over to await the action of the April term of Washington county superior court, the grand jury convening on the third Monday of the month. The accused will be committed to Kingston jail Thursday by Sheriff Fred T. Mitchell.

Charles Gabriele, 77 Pierce street, also pleaded guilty when presented on the same charge, the complaint specifying larceny from the Hope Valley store of Chester A. Sherman of four suits of clothes, value $84.80, six pairs of gloves, $14.90, four caps $7.85 and an overcoat, $29.45, total value $136.75. He was adjudged probably guilty and was bound over to the superior court.

WESTERLY POLICE CHECKING UP ON STOLEN ARTICLES

(Special to The Bulletin)

WESTERLY, R. I., Feb. 20—Connecticut state police and police authorities in Willimantic and Jewett City were engaged late Wednesday afternoon at police headquarters in checking up on stolen articles of clothing, which were found by the local police after the arrest of Charles Gabriele, 19, alias "Cebe" and Angelo Chiariza, 18, formerly of Willimantic, alias "Skipper" Tuesday night.

Chief Thomas E. Brown is working on clues unearthed in connection with the recent store breaks on both sides of the Pawcatuck river in Westerly and surrounding towns. Two ties were found which were a part of goods reported stolen from a store in Jewett City.

The arrest of the two young men followed the identification of clothing stolen in a Hope Valley, R. I., store on Feb. 11th and which were described by a clerk in the Chester Sherman store which lost several hundreds of dollars worth of clothing.

COMFORT CIRCLE'S PARTY ON 31ST BIRTHDAY

Comfort circle of The King's Daughters celebrated its thirty first anniversary Wednesday at the home of Mrs. William H. Baker of Phillips avenue, Laurel Hill. A brief business meeting was held at which the leader, Mrs. William H. Geer presided. The usual birthday gifts of $5 to the Margaret Bottome Memorial and the travellers' aid were voted. A grab bag furnished much merriment. A delicious luncheon consisting of ham potato salad, baked beans, pickles, rolls, coffee, cake and ice cream was served. The tables were very handsome with the decorations of red, white and blue streamers. A small bow of these colors was the favor at each plate and the floral decorations were carried out in the same color scheme.

The decorations were by Mrs. Fred Tourtellotte. A birthday cake occupied the center of the table. The committee for the delightful affair included Mrs. William H. Baker, Mrs. Alvin D. Lewis, Mrs. Edward Adams, Mrs. Fred Tourtellotte and Mrs. Henry Cole. The circle realized the sum of $18.83.

Thirteen members and three visitors were present.

CHILD WELFARE BUDGET MAY BE INCREASED

If the recommendations of the board of finance and control are approved by the appropriations committee and voted by the legislature, the budget of the Bureau of Child Welfare for the next biennial period will be increased one-third over that of 1927-1928, says the current issue of the Woman Voter's Bulletin, issued by the Connecticut League of Women Voters.

The recommended appropriation for 1929-1931 is $249,762.

The estimated budget which Kenneth Messenger, commissioner of child welfare, submitted to the board of finance and control asked for an appropriation of $255,714. It provided for a staff which the commissioner considered adequate to bring the standards of the bureau up to the minimum standards of child care. His budget called for an increase of sixteen in the number of agents and field workers and a corresponding increase in the number of stenographers and in administration expense.

The recommendations of the board of finance and control would make possible some of the increases the commissioner regards as urgent. The increase for "ordinary recurring expenses," which includes salaries and administration, would mean the addition of seven more field workers, according to Mr. Messenger. In the "boarding-out" program, there is an increase of $5,000 a year for each group, that is, the group under four and those over four years of age. Further development of the "boarding out" system means the relief of congestion in county homes and a more normal existence of the children.

LESS BUILDING HERE THAN A YEAR AGO

According to the monthly survey of business conditions in this city prepared by Secretary Walter H. Pilcher of the Norwich chamber of commerce building permits granted in January showed a decrease of 48 per cent in value of the construction work over the value of permits granted in January a year ago. The local survey, prepared for the Connecticut state chamber says:

Bank debits showed an increase of 6.6 per cent this January over January, of 1928. The total last month was $21,019,355 and January a year ago $19,704,585. An increase of 11.5 per cent in gas consumption was noted last month over January a year ago, the figures being 15,076,000 cu. ft. and 13,516000 cu. ft. respectively. Electric consumption showed an increase of 15 per cent the total for January, 1929, being 1,069,960 KWH and for January 1928, 929,970 KWH.

During January, 1928, there were 87 telephones installed and during last month a total of 72. Removals a year ago totaled 32, making a net gain of 5, as compared with 36 removals and 36 net gain this year. Post office receipts were reported as $10,663 an increase of 3 per cent over the same period a year ago when the total was $10,618. On February 1, 1927, there were total savings bank deposits of $39,750,000, on February 1, 1928, the total was $42,450,246, and on February 1, 1929, $44,590,036.

The New London survey prepared by Secretary Garlery of the New London chamber shows that retail business is that city during January was below December, 1928, due to the holiday season, but about the same as January, 1928. The local factories are operating about 75 per cent of normal. Due to the bad weather building was held up. Building inspector reports 21 permits amounting to $59,050.00. Postal receipts for 1929 totaled $11,344.54 showing a decrease of $1,158.61 over January, 1928.

Real estate sales remained about the same as January, 1928, with prices about the same. Electric and gas consumed amounted to 1,824,562 kilowat hours, 29,942,400 cu ft. of gas, an increase over January, 1928, of 265,594 kilowat hours and 2,795,000 cu. ft. of gas; 101,918 electric meters and 7,164 gas meters are in use, an increase of 422 electric meters and 257 gas meters over January, 1928.

An unfortunate man's friends always live a long way off.

NATUROPATHY

Nature's Path to Health

Seeks to correct all the abnormalities of the body (which are the true causes of all diseases) as detected by our special methods of Naturopathic diagnosis. It sets every organ to working properly, purifies and enriches the blood, improves the circulation, builds up the nervous system, and removes the body wastes and poisons. This is done by the scientific application of all forms of Electricity, heat, light, Ultra-Violet Rays, Spinal treatments, Manipulation and Vibration. Naturopathy has a treatment for every ailment of the body. If you have become discouraged by the constant failure of all kinds of treatment, do not lose hope but give Naturopathy a fair trial.

Consultation Free. Phone 2605R3 for appointment.

Dr. Lillian L. Burstan

Naturopathic Physician

Specialist Diseases Women and Children.

West Thames Road

Norwich, Conn.

CENTRAL STORE

Phone 1238

Special for Thursday

Best SHORT STEAK, lb..... 55c

Pure STRAWBERRY JAM, 2 lb. jar 39c

J. M. Young & Sons

HOW TO FIGHT EXCESS FAT

There are hard ways, like starvation, but fewer and fewer employ them. There is a pleasant way, modern and scientific, which combats the cause. A vast number of people now use it. And the slender figures now seen everywhere are largely due to that.

That method is embodied in Marmola prescription tablets. People have used them for 20 years—millions of boxes of them. And everybody, in almost every circle, sees the change. New beauty, new health, new vitality.

Each box of Marmola contains the formula, also the scientific reasons for results. So users have no fear of harm. Learn the facts about Marmola, because of the good it has done. Ask your druggist—now—for a $1 box with the book. Then decide.

Monarch Pumpkin, large can 15c

Webster's Best Spinach large can 13c

Webster's Best Tomatoes, No. 2 can 13c; 2 for 25

Yacht Club Mixed Vegetables, No. 2 can ... 17c

Yacht Club Beets, large can 20c

Van Camp's Baked Beans, No. 2 can..... 12c

Richardson & Robbins' Chicken Broth (with Rice) ..... 18c; 3 for 50c

Bond Coffee, always good, lb..... 45c

Free Delivery to All Parts of City Twice Daily

R. F. SMITH

GROCER

276 Main Street

PLAINFIELD LOSES BY TWO POINTS TO THE FAST JERSEY SEPARATES

(Special to The Bulletin)

PLAINFIELD, Feb. 20—The Plainfield Pros were defeated this evening by the Jersey Separates by the score of 35 to 32 in one of the best games witnessed on the Community house floor this season. It was a nip-and-tuck affair all the way through. Only during the last two minutes of the game did the Separates gain a two point advantage after which they froze the ball the remaining minute of the play.

The game started with both teams fighting hard. Rosen fouled Kasper who made a shot good then Williams and Brusso came through with field goals. This lead was short lived as Johnson and Callahan came through with a couple of field goals apiece. With a half minute to play of the first half Dissinger dribbled through for a basket, Plainfield then leading 17 to 16.

After the rest period both teams fought hard, many fouls were called due to the hard playing. The score see-saved back and forth. Dissinger twice came through with long field goals to tie the count and also shot two fouls that evened the count both times. But Johnson, the big shot of the visitors came through with a long shot and put his team in the lead, a foul goal by Callahan gave them a three point margin when the final whistle blew. The Plainfield team as a whole played well while the visitors gave the fans a good account of themselves. Next week the Philadelphia Colored Giants will be the attraction. The summary:

Plainfield	G.	F.	Pts.
Kasper, rf	0	5	5
Brusso, lf	3	1	7
Williams, c	3	1	7
Dissinger, rg	3	2	8
Bernot, lg	2	1	5
	11	10	32

Jersey Separates			
Johnson, rf	5	2	12
Morano, lf	1	6	8
Rosen, c	1	1	3
Doyle, rg	1	0	2
Callahan, lg	4	2	10
	12	11	35

Referee, Harvey. Score at half time, Plainfield 17, Separates 15.

BANNER BOWLING ATTRACTION AT DANIELSON TONIGHT

One of the banner bowling matches to be rolled in Connecticut this season is scheduled for Frankie Barber's alleys at Danielson this evening when the All-Hartford team clashes with an All-Connecticut in the first half of a seven string match for a $500 purse.

The fact that the cream of the bowling art in the state will be in action tonight is drawing numbers of bowling fans from all parts of the state. The Hartford team, which comprises, Fido O'Brien, Gallivan, Gaines, Fisher and Frisk, will be Connecticut's entry in the national bowling tournament at Richmond next month. All these men are well known to local bowling fans, as Fisher and Gaines and O'Brien have rolled in special matches in Norwich.

The All-Connecticut team has three eastern Conn. representatives on it in Frankie Barber of Danielson, Fred "Chip" Dunas of Taftville and Mike Morin of this city. The other two men are Lato of Waterbury and White of New Haven.

Three games will be rolled tonight with the other four, if necessary at Hartford on Thursday, Feb. 28th.

INDOOR POLO TOURNEY AT NEW YORK ON MAR. 30

NEW YORK, Feb. 20—(AP)—The national indoor polo championships will be contested beginning here Saturday, March 30, it was announced by the Indoor Polo association of the United States, today. The final probably will be played the evening of April 6.

The date set for the completion of the circuit eliminations now under way in various parts of the country to determine the teams qualifying for entry in classes A B C and D, in the national tournament is March 23. In addition to titles in these classes the open and intercollegiate championships also will be at stake. The scene of the title competition as usual will be the Squadron A. armory, 94th street and Madison avenue.

NEW BRITAIN GOLFER WELL UP IN BERMUDA TOURNEY

HAMILTON, Bermuda, Feb. 20—(AP)—G. J. Costello of the Sea View Golf club, Absecon, N. J., won the qualifying medal in the annual spey royal trophy tournament over the Belmont Manor course here today. With a brilliant 32 for the first nine, Costello made the round in 73. He had six threes on his card for the first nine.

G. W. West of Bermuda and L. R. Cutler of the Canoe Brook club, Summit, N. J., tied for second place with scores of 74. West went out in 40 and came back in 34 while Cutler had nine hole scores of 36 and 38.

Other scores included:

W. J. Sweeney, New Britain, Conn., 35-40—75; J. R. Lotz, Brae Burn, Mass., 40-42—82; [illegible] Collier, Stoneham, Mass., 40-43—83.

Army Noses Out Providence

WEST POINT, N. Y., Feb. 20—(AP)—Army defeated the strong Providence college basketball team here today by a 36 to 32 score. At the start, close guarding held the score to a 2-2 tie for nearly ten minutes. It was tied again at 6 to 6 before Army took the lead. At half time the Cadets had a 15 to 12 margin. Providence came back strong in the second half and forged ahead by one point but Mansfield soon put Army in the lead and ended the visitors' chances.

American League Basketball

At New York: Rochester 29; New York 26.

BACON ACADEMY CLOSES SEASON WITH VICTORY

The Bacon academy basketball team defeated the Nathan Hale high school quintet of Moodus in Continental hall, Moodus, on Tuesday evening, by a score of 29 to 18. This is the second time this season that the Bacon team has defeated the Nathan Hale boys, the Bacon quintet having defeated the Moodus team in a game in Colchester on Feb. 11 by a score of 38 to 8. Tuesday evening's game was a well-matched contest during the first half but in the second half the Bacon boys gradually took a decisive lead over their opponents.

The Colchester boys showed a marked superiority in basket shooting, particularly in the last half. Hurin, Polakevich and Deitch were the star players of the Bacon team and Leivant and Sprecher were the feature players for the opposition. The summary follows:

Bacon Academy	G.	F.	Pts.
O. Horwitz, rf	0	0	0
Hurin, lf	4	2	10
Kopp, lf	0	0	0
Polakevich, c	2	4	8
Deitch, c	4	1	9
I. Levine, rg	0	0	0
D. Horwitz, rg	1	0	2
D. Levine, lg	0	0	0
Jaffe, lg	0	0	0
Totals	12	5	29

Nathan Hale H. S.	G.	F.	Pts.
Miller, lg	0	0	0
Leivant, rg	3	0	6
Darcey, rg	0	0	0
Sprecher, c	3	0	6
Smith, c	0	0	0
Greenberg, lf	1	0	2
Golet, rf	2	0	4
Totals	9	0	18

Referee, Golet. Score at half time, Bacon 10, Nathan Hale 8. Time, 4-8 minute periods.

The game with the Nathan Hale team was the last of the basketball season for the Bacon Academy boys. The Bacon team has made an enviable record during the past season, it having won six out of eight games. The two defeats were encountered with the Killingly and Wethersfield high school teams. However, the Bacon quintet won two games from Lyman Memorial high school team of Lebanon, two games from Nathan Hale high school of Moodus and won one game each from Killingly and Wethersfield high school.

John Hurin, Joseph Polakevich and Harry Deitch are the three high scorers of the season, Hurin having a total of 58 points, Polakevich having a total of 63 points and Deitch a total of 45 points.

SUB BASE AND COAST GUARD PEARS IN TIE FOR FIRST

(Special to The Bulletin)

NEW LONDON, Feb. 20 — The Sub Base five by trouncing the Coast Guard Bears here tonight 35 to 20 went into a first place tie with the Bears in the City league. The game was hotly contested and at times very rough, so much so in fact, that Referee Damerest ejected Reeves of the Jackies from the game for roughing Lindholm. With both teams facing only mild opposition during the remainder of the league schedule it is a probability that the Bears and the Jackies will meet in a play-off series to decide the title.

PRELIMINARY CARD TO BIG SCRAP ANNOUNCED

MIAMI BEACH, Fla., Feb. 20—(AP)—The preliminary card for the ten round match between Young Stribling and Jack Sharkey here February 27 was announced today. The six four-round preliminaries and an 8-round semi-final will be preceded by a battle royal in which 12 Negroes will fight for a purse provided by Jack Dempsey.

Pairings in the four rounders are:

Mike Firpo, Baltimore, and Rush Heisa, Columbus, Ohio, heavyweights;

Red Riley, Troy, N. Y., and Able Bain, Newark, N. J., light heavyweights;

Spike Webb, Orlando, Fla., and Tony Fuente, California, heavyweights;

Sully Montgomery, Fort Worth, Texas, and Pat McCarthy, Boston, heavyweights;

Big Sid Terris, Miami, and Paul Miami, and Paul Hoffman, New York, heavyweights;

Marty Gallagher, Washington heavyweight, and Johnny Orosso, of New York, will box eight rounds in the semi-final.

An additional four round match between "Babby" Stribling, brother of the heavyweight, and Andy Callahan, junior welterweight from Lawrence Mass., probably will be cancelled because of a hand injury suffered by Stribling in training today.

MAGNOLIA LEAVES FOR SOUTH ON FRIDAY

NEW YORK, Feb. 20—(AP)—Lou Magnolia, veteran referee, received a telegram from Jack Dempsey, notifying him of his selection to officiate at the Sharkey-Stribling fight and asking when he would leave for Miami Beach. Magnolia replied that he would head south Friday night.

The style of both boxers is familiar to Magnolia as he has referred previous fights between Sharkey and Jim Maloney; Stribling and Tommy Loughran; and Stribling and Johnny Squires.

Polo Knocks Out Silvers

NEWARK, N. J., Feb. 20—(AP)—Freddie Polo, Bloomfield, N. J., knocked out Pal Silvers, New York, in the ninth round of a fast ten round bout here tonight. Silvers was floored twice before the referee halted the bout. Each weighed 2[illegible].

College Hockey

At Boston: Harvard 2; University club, 1.

Y SENIORS PLAY FAST FIVE TONIGHT

Probable Lineups

Y Seniors	Married Men
Pingree, lf	lf, Ellison
Brown, rf	rf, Conklin
Harris, c	c, Demarest
Kelly, lg	lg, Davis
Eccleston, rg	rg, Lambert

Tonight at the Y gym the Y Seniors stack up against a strong team of local basketball stars, who have named themselves the Norwich Married Men. This will probably be the last game for the Yers before their series with the Academy, which starts next week. Two fast preliminaries are scheduled, both Church league games, Trinity Methodist and Central Baptist teams and Gammas and Kappas. The first preliminary will start at 7:30.

The Seniors will have to play real basketball to win this evening. Demarest, at center, the physical director of the Y, is a former Springfield college star. Lambert has played with several local teams while Red Ellison was prominently mentioned for All-state teams while with Windham high, Conklin, coach of the Emps, played with Killingly high and Emery Davis, C. P. C. mentor, has played considerable basketball.

The Seniors will use their regular line that gave the New London Whalers such a battle last week, losing in an overtime session. Randy Whaples will handle the game.

BASKETBALL TALK

Big Series Next Week

Next week, Tuesday, the Academy is slated to open its series with the Y Seniors in defense of its city and town title. The school team will find it tough to hold onto the crown this year as the Seniors hold a big advantage, both in season's records and in experience.

"Windham Got The Breaks"

Anent the recent trip of Torrington high into Eastern Connecticut, the Waterbury American says:

"The Torrington high school five attempted the iron man stunt, only to find itself being sent down to defeat by the Windham high school tossers, after they had disposed of Chapman Tech. The Techmen provided one of the hardest battles of the season for Coach Tracy Gary's men, but with Pavlikovic in form, the Torrington courtsters managed to win out 22 to 21. Windham's fortunate break in playing the Garymen in the night-cap probably was reason enough for their winning. Although little credit can be taken away from the scrappy tossers from upstate. The score of 26 to 21 tells most of the story, although evidence of Torrington's being washed out by the Chapman fracas was evident in the fact that they led at the close of the first half, 14 to 11, and lost out in the closing period of play."

Let's hope this isn't an alibi.

A Senior Tournament

What ought to be an interesting affair and turn out as a yearly event would be a senior team basketball tournament, patterned much after the intermediate tourney that the Y staged last March. With eight or ten teams from Eastern Connecticut, such as the Y Seniors, C. F. C., Plainfield Buddies, Willimantic Majors, Stonington Ironmen, some or all of the teams in the New London City league and probably Battery E of Westerly, a day's work could be planned that would end with a real sectional champ being crowned.

Tech Draws Best

To Chapman Tech falls the honor of drawing the largest crowd for the Academy this year. Tech and Windham have vied for this distinction in the other two years but the Whalers copped the honors for this campaign. But, even the outpouring at the Chapman game was not of overflowing proportions.

What Might Have Been

Observations on the Academy's play in the last week or so leads one to wonder what would have happened had the season opened just about a month earlier. The team has now only had about a month's experience, which had the campaign been started in December, would have brought the club into its league games in mid-season shape. It is an odd circumstance that Stonington and N. P. A. opened later than the other schools in this section and they are having the toughest times in winning games.

Windham, the in-and-outer

Windham seems to have qualified for the most inconsistent performances this year. First the Thread Cityites start off the season in whirlwind style only to go to New London and get a bad beating from Chapman Tech. Then they recover again and trim Tech in Willimantic, only to later lose to Bulkeley of Hartford, one of the weak teams of the state. Then came the victory Saturday night over Torrington, one of the best in the state. Windham, if she strikes the Yale tourney on one of her "in" days, might win that event. However, there is no denying that Tom Callaghan has a good team again this year, although he lost heavily by graduation.

WILLIAMS EQUALS WORLD'S RECORD IN SPECIAL RACE

DETROIT, Feb. 20—(AP)—Percy Williams, Canadian school boy sprinter won another race and equalled a world record here tonight, winning a special 40 yard dash in the Michigan A. A. U. indoor meet, in 4:04 2-5 seconds. Eddie Tolan, University of Michigan Negro, was but six inches behind Williams.

Edvin Wide, the Swedish school teacher, made a show of a field of Michigan distance runners in a two mile handicap event. Wide lapped the whole field to cover the distance in 9:30 6-10.

Williams, running the 40 and distance for the first time on his present American tour, needed everything he had to whip the Michigan star, Tolan got away on top and held his advantage until the last 10 yards, when the Canadian's closing drive proved too powerful.

Vic Darr Accepts Challenge.

Vic Darr, local junior welterweight accepts the challenge of Tommy Hart anytime any promotor cares to match them. However, weights must be at 142 pounds as this is the lowest Vic can make.

Vic is always in condition and at present has been helping the Duwell boxing team, Johnnie Kon, Jimmie Quinn and Fred Besade, to round into shape for the coming tournament in Providence Friday. Vic is anxious to fight again after a long lay off and would welcome a fight with Hart any time.

Columbia Downs Cornell

ITHACA, N. Y., Feb. 20—(AP)—Columbia's basketball team defeated Cornell, 35 to 30 in an eastern intercollegiate league game here tonight to go into a tie with the Red team in the league standing. Each has two victories and three defeats.

A burst of Lion scoring near the end after Cornell had tied the count at 28 to 28 gave Columbia the victory. Smith and Magurk staged the rally. Cornell tied the score three times during the contest, ending the first half at 16 all, but dropped back each time.

College Basketball

At Ithaca, N. Y., Columbia 35; Cornell 30.

At State college, Pa.: Penn State 42, Bucknell 29.

At Annapolis, Md.: Georgetown, 29; Navy, 21.

At Storrs, Connecticut Aggies, 49; Coast Guard academy, New London, 42.

At Providence: Brown, 41; Worcester Poly, 29.

At Pittsburgh, Pa.: University of Pittsburgh 48; Grove City 25.

Rocco Beats Young

DETROIT, Feb. 20—(AP)— Steve Rocco, former Canadian flyweight title holder, outpointed Franklin Young, Negro Michigan state champion, in 10 rounds here tonight.

College Basketball

At Lawrence, Kansas: Missouri 33; Kansas 20.

At Hanover, N. H.: Middlebury, 28; Dartmouth, 23.

At Cambridge: Harvard, 39; University of Maine, 21.

Canadian-American-Ice Hockey

At Philadelphia, Philadelphia 2; Boston 1.

At Springfield, Mass.: Newark 3; Springfield 1.

CONN. AGGIES DOWN COAST GUARD ACADEMY QUINTET IN FAST GAME

(Special to The Bulletin.)

STORRS, Feb. 20.—In a complete reversal of form, the Connecticut Aggies basketball team defeated the U. S. Coast Guard Academy here tonight in a fast game that was marked by some excellent playing by both teams. 49 to 42. The Aggies took the lead at the start, scoring five points before the sailors scored. Schildgen scored the first basket for the Aggies with a pretty hoop from the foul line. Matzkin followed this with a shot and then Ryan dropped a foul. At this point the Coast Guards called time and when the game was resumed Miller scored the first basket for the New London club.

The Aggies took advantage of their opportunities at this point and scored four baskets in a row but the shooting of Maloney, playing right forward for the Coast Guards cut the lead down with three successive shots. The half ended at 29-18.

At the beginning of the second half Ryan dropped two successive goals from the floor. At this point Matzkin was removed from the game on personals, Duffy replacing him. The lead of the Aggies was cut down to five points three times before the final whistle. Darrow, starting his first game in the varsity lineup, broke up the Coast Guard plays consistently and was easily the outstanding man of the new team. Matzkin played well while he was in the game and did a good job in Chubbuck's place, who is out with a broken ankle.

Summary—

Conn. Aggies.	G	F	Pts
Darrow, rf	4	2	10
Ryan lf	5	1	11
Matzkin, c	5	2	12
Duffy, c	0	0	0
Schildgen, lg, rg	3	2	8
Dall, lg	0	0	0
Osterling, lg	0	0	0
Duffy, rg	3	1	7
	20	9	49

Coast Guards.	G	F	Pts
Hermance, lg	0	0	0
Fahey, lg	1	1	3
C. Hardiing, rg	0	0	0
Royan, rg	0	0	0
J. Harding, c	1	0	2
Weldland, c	2	2	6
Lucian, lf	1	2	4
Sinton, lf	0	3	3
Maloney, rf	11	0	22
Miller, rf	1	0	2
	17	8	42

Referee, Dillon. Score at half time, Conn. Aggies 29, Coast Guards 18. Time 20 minute halves.

PRIZE OF $1,000 OFFERED FOR MUSICAL SETTING

HANOVER, N. H., Feb. 20—(AP)—Dartmouth college wants a musical setting for the poem, "Our Liege Lady, Dartmouth," written by Richard Hovey, of the class of 1885. To that end, an anonymous donor has offered a prize of $1,000 and competition has been opened to any one "with the sole stipulation that the composition, if accepted, shall become the property of Dartmouth college." The competition closes June 1.

COLD IS LESS INTENSE ON THE BRITISH ISLES

LONDON, Feb. 20—(AP)—The cold slackened its grip on the British Isles considerably today. The temperature was generally ten degrees higher than yesterday and almost everywhere the mercury stood above the freezing point. Rail and sea traffic began to get back to normal and traffic dislocation on the highways was slowly disappearing.

Although the thaw has been very gradual, it has brought much trouble through bursting waterpipes.

MISSOURI AND INDIANA CONSIDER LASH LAWS

INDIANAPOLIS, (AP) — Indiana and Missouri legislators would add flogging as a punishment for law violators. Delaware now is the only state with a whipping statute.

In Indiana there is a senate bill proposing floggings for persons convicted of carrying firearms while committing a felony. The Missouri proposal provides for whipping post for second bootlegging convictions.

Robert L. Moorhead of Indianapolis introduced the Indiana proposal, while the one in Missouri came from Rep. John C. Putnam. The Indiana bill was amended to include women and providing for public floggings.

MEXICAN FISHERMEN SHIP CATCH OVERLAND

CALEXICO, Cal.—(AP)—Like shipping coal to Newcastle, Mexican fishermen send sea bass from the Gulf of California several hundred miles across desert roads to California seaports.

As much as 13 tons a day of fresh fish pass through Calexico from San Felipe, lower California, 140 miles south, to San Diego, 135 miles from here and Los Angeles, 239 miles north. The Gulf of California in Mexico, is abundant in fish, and Mexican fishermen operate largely from rowboats.

MARRIED 29 YEARS, HAS MOVED [illegible] TIMES

WATERTOWN, N. Y., (AP) — Charles E. Lawton has moved 85 times in the 29 years he has been married.

He never has moved outside the state of New York and his longest move, 165 miles, was from Binghamton to Philadelphia, N. Y. The Lawtons have 14 children and have lived on a farm near this city since Nov. 1, 1928.

WAUWECUS HILL

During the early mornings of this week the notes of the bright little songster, the blue bird, have been heard with the gusto of a morning in May. It is true that blue birds are with us every month of the year; but in sheltered places, and they come into the open only when the weather is mild and springlike.

Attention has been attracted to myriads of crows that gather for shelter in the swamps near here, each night at sundown. At times they come in numberless thousands, and with such a din of their shrill "caw, caw" that they may be heard for miles and this is kept up until darkness settles down upon them for the night. If the farmers are to feed these black rascals, who shall pay the bill?

There have been several cases of influenza and some of a serious nature but those afflicted are in a fair way to recovery.

Traveling conditions are bad on some of the cross-roads owing to recent rains which caused washouts, and deep ruts.

The new owners of the farm once the property of Pendleton brothers, are cutting timber for a new barn. This will replace one burned several years since when a bolt of lightning caused it to take fire and burn with many tons of hay and farm implements. The large 2-story dwelling together with horse barn and other buildings, were saved by lively work of neighbors forming a bucket brigade from the well on the premises.

STAFFORD SPRINGS

To Give Operetta

The Glee club of Stafford high school has chosen "The Crimson Star" for the annual operetta to be held at the Warren Memorial hall in March. The cast includes: Delia, Jean Wilson; Greta, Edith Pease; Frederick, Andrew Burlick; Leo, George Turschman; Borah, Costos Constantinan; Gilly, Alice Bradway; Duchess Deborah, Edith; Houle; Lady Pat, Corinne Gilligan; Colonel Bugg, Norman Belcher; Tiltz, Rex Fermier; Gatz, Raymond Kuehl; Pip, Thaddeus Zaleva; Larry, Peter Wotciewecz; O'Tolle, John Adams; Lord High Chamberlain, Milton Barlow; 1st, herdsman, Cyril Bradway; 2nd herdsman, Wilfred Schmidt. Miss Charlotte Beckwith, Supervisor of music is in charge of the operetta.

CROSS-WORD PUZZLE

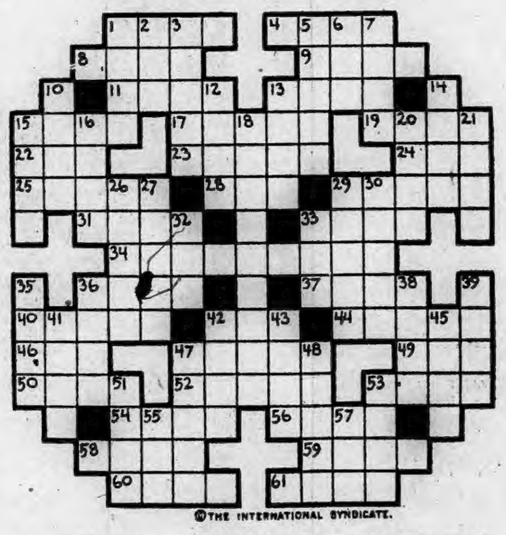

©THE INTERNATIONAL SYNDICATE.

HORIZONTAL
1-Combining form. Seven
4-Besides
8-Winning post
9-Every
11-Outer garment
13-Strip used in building
15-Daybreak
17-S. American animal
19-Verbal
22-Habituate
23-Disdain
24-Reverence
25-First name of famous movie beauty
28-Age
29-Shanks
31-Home of the Leaning Tower
33-Cast off seeds
34-Reckoned
36-Coagulate
37-One who accepts Yoga philosophy
40-Hold
42-Container

HORIZONTAL (Cont.)
44-Shelf
46-Denotes assent
47-Teeth of rake
49-Biblical character whose wife looked back
50-Satisfy
52-Inflict
53-Famous labor leader of recent years
54-Vacuum
56-Narrow strip of linen
58-Genii
59-Pipe
60-Dregs
61-Curved

VERTICAL
1-Planted
2-Attention
3-Small pieces of ground
5-Fix in the mind
6-Perched
7-Repeat the words of others
10-Mixture
12-Measure by strides

VERTICAL (Cont.)
13-Italian coin
14-Piece in chess
16-Obligation
18-Shed tears
19-Rodent covered with spines
20-Hostile incursion
21-For fear that
26-Clock faces
27-Famous British race course
29-Hades
30-Encircle
32-Division of a play
33-Boil on the eyelid
35-Compensates
36-Throw
38-Inactive
39-Wagers
41-Calf meat
42-Feathered animal
43-Trim
45-Asian desert
47-Heavy cord
48-Flat fish
51-Depraved
53-Obligation
55-Individual
57-Play on words

BASKETBALL

TOWN HALL, DANIELSON, FRIDAY EVE., FEB. 22

Norton A. C., of Worcester vs. Danielson Town Team

ANOTHER SPECIAL GAME

Norton A. C. will use Whitey Bernot, Brusso, Kasper, Snow and Lee, all familiar to followers of games at Plainfield.

RADIO PROGRAMS

Thursday, Feb. 21

454 M.—WEAF—660 Kc.

6:45 a. m.—Health exercises.
8:00 a. m.—Musical menagerie.
8:15 a. m.—Morning devotions.
8:30 a. m.—Cheerio.
8:50 a. m.—Parnassus Trio.
9:00 a. m.—U. S. Marine Band.
10:00 a. m.—Merker's Orchestra.
10:15 a. m.—To be announced.
10:30 a. m.—Herman Magaliff, piano.
10:45 a. m.—Parnassus Trio.
11:15 a. m.—Household Institute.
11:30 a. m.—To be announced.
12:00—Parnassus Trio; Aussia Reko, soprano.
12:30—Market and weather reports.
12:45—Pennsylvania music.
1:45—Home Music Lessons—Harriet Seymour.
2:00—Thansine Drake, soprano.
2:15—La Salle String Quartet.
2:45—Plays—Jessy Trimbal.
3:30—To be announced.
4:00—Women's League.
4:30—Twilight hour.
5:30—Children's program.
5:55—Summary of programs.
6:00—Waldorf-Astoria music.
7:00—Federation hymn sing.
7:30—Coward comfort; orchestra.
8:00—Forhan's Song Shop.
8:30—Hoover Sentinels; orchestra; quartet.
9:00—Selberling Singers; orchestra; piano solo, piano duo.
9:30—Rapid Transit; sketch.
10:00—Halsey-Stuart Orchestra; talk.
10:30—Palais d'Or Orchestra.
11:00—Bernie's Orchestra.

422 M.—WOR—710 Kc.

5:50—Sports talk.
6:00—Emilia A. Rossell, soprano
6:10—As a Sociologist Sees It—Prof. Clarence G. Dittmer.
6:25—News; Fulton Orchestra.
7:00—Time; Rutgers University program.
7:30—Slim figures.
7:59—Chimes; Mason's Merrymakers.
8:30—WOR Stock company.
9:00—Margaret Gebert, piano; Rupert Sircom, organ.
9:30—Marian French, soprano; William Medafra, baritone.
10:00—Bamberger Little Symphony; Maria Bogucka, soprano.
11:00—News; weather.
11:05—Astor Orchestra.
11:30—Royal Orchestra.

395 M.—WJZ—760 Kc.

7:30 a. m.—Rise and Shine, dance orchestra.
8:00 a. m.—Vocal trio.
8:15 a. m.—Headlines; novelty orchestra.
8:45 a. m.—Studio program.
9:00 a. m.—Virginia Arnold, piano.
9:15 a. m.—Maids; string trio.
10:00 a. m.—Copeland hour.
10:30 a. m.—Bluebirds Novelty Orchestra.
11:00 a. m.—Forecast School Cookery.
11:30 a. m.—The Recitalists.
12:30—Dance orchestra.
1:00—Park Central music.
2:00—Weather.
2:05—Menu—Mrs. Julian Heath.
2:20—A Ham Will Serve in Many Ways—Philip Smith
2:30—Personalities — Dr. Eleanor Kemp.
2:45—Thousand Melodies Band.
3:45—To be announced.
4:00—U. S. Army Band.
5:15—Stock market closing prices and quotations; financial summary of the day; Cotton Exchange closing prices and quotations; State and Federal agricultural reports.
5:30—Vallee's Orchestra.
6:00—Old Man Sunshine, Bob Pierce.
6:25—Summary of programs.
6:30—Seibert's Furville.
7:00—Time; tone poems.
7:45—Manger Orchestra.
8:00—Lehn and Frink Serenade; Beauty—Mrs. Edna Woolman Chase.
8:30—Champion Sparkers; Ed Smalle, piano.
9:00—Los Sevillanos; Dolores Cassinelli, soprano.
9:30—Maxwell House Concert Orchestra.
10:00—Longine's time; Milady's Musicinas
10:30—Sixteen Singers.
11:00—Slumber Music.

517 M.—WTAG, Worcester—580 Kc.

6:30—Statler Orchestra.
7:00—Travel talk.
7:30—Same as WEAF.
8:30—Porer hour.
9:00—Same as WEAF.
10:30—News bulletin.

508 M.—WEEI, Boston—590 Kc.

5:35—Market and business news.
5:45—Lost and found.
5:50—Positions wanted report.
6:00—Big Brother club.
6:30—News dispatches.
6:40—Big Brother club.
7:00—Male quartet; piano.
7:30—Same as WEAF.
8:30—Mr. and Mrs Sidi.
10:00—Same as WEAF.
10:20—Weather; flying forecast—E. B Rideout.
10:25—News dispatches.
10:45—Lido Venice Orchestra.

500 M.—WTIC, Hartford—600 Kc

6:25—Summary of program
6:30—Seagull dinner group.
7:00—King Perfecto music.
8:30—Tone Color; the Imperials.
8:30—Same as WJZ.
11:00—News; weather.

380 M.—WGY, Schenectady—790 Kc

6:45 a. m.—Same as WEAF.
11:15 a. m.—Same as WEAF.
11:55 a. m.—Time; weather; farm flashes; stock reports.
12:30—Time; stocks; weather.
1:30—Television transmission.
2:00—Van Curler Orchestra.
2:30—WGY household chats.
2:45—Walter Gross, baritone.
3:50—Play.
6:00—Stock reports; produce report; farm forum; news.
6:20—Weather forecast.
6:30—Time; Kenmore Orchestra.
7:00—Dinner music.
7:30—Farm program; R. H Rogers E. W. Mitchell.
8:00—Same as WEAF.
9:30—Play Gentlemen of Virginia.
10:00—Same as WEAF.
10:31—Carborundum Band.
11:30—Organ recital.

357 M.—WJAR, Providence—800 K.

6:45—News; Sheffer's Orchestra.
7:25—Weather report.
7:30—Same as WEAF.
8:30—Chiropractic talk.
8:35—W. J. McKenna.
9:00—Same as WEAF.
10:31—News flashes.

306 M.—KDKA, Pittsburgh—850 Kc.

3:15—Musical Masterpieces.
4:00—Weather; market reports.
4:15—News.
4:30—New York stock quotations.
5:00—Market reports.
5:30—Robert Louis Stevenson, George Carver.
5:45—News; theatrical calendar
6:00—Time; orchestra.
7:00—Time; music.
8:00—Same as WJZ
10:01—Maytag program.
10:35—Dance orchestra.

303 M.—WBZ-WBZA—990 Ks.

Springfield-Boston

9:30 a. m.—Musicale.
9:45 a. m.—Town Shoppers—Dorothy Rapdall.
9:55 a. m.—Musicale.
9:59 a. m.—Time; same as WJZ.
10:30 a. m.—Farm reports.
10:45 a. m.—Stock markets.
11:00 a. m.—Same as WJZ.
10:47 a. m.—Musicale.
11:30 a. m.—Statler organ.
12:00 m—Chimes; musicale.
6:45—Keith Memorial organ.
6:14—Time; farm markets; weather.
6:25—Streeter's Templars.
6:59—Sessions chimes.
7:00—Political Sidelights—M. E. Hennessy
7:10—Statler orchestra.
7:25—World Bookman.
7:30—Hiram and Dairy Maids.
7:50—Financial news.
8:00—Same as WJZ.
9:00—Rosen Merrymakers.
9:30—Same as WJZ.
10:01—Sport-o-Grams.
10:30—Weather.
10:30—McKnelly's Orchestra.
11:30—Time; weather.

Wednesday evening, at Stonington, Archdeacon J. Eldred Brown, of Norwich, delivered the Lenten lecture in Calvary Episcopal church.

A Commander 8 by Studebaker

—Builder of Champions

$1495 at the factory

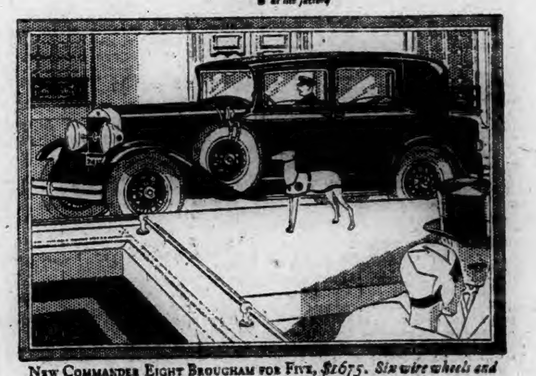

NEW COMMANDER EIGHT BROUGHAM FOR FIVE, $1675. *Six wire wheels and trunk standard equipment. Bumpers and spare tires extra.* COMMANDER EIGHT COUPE, $1495. *Prices at the factory.*

A NEW and finer Commander Straight Eight now shares with the new Commander Six the laurels of their renowned predecessor. Youthful, keen-lined style brilliantly interprets The Commander's fleet and stout-hearted performance.

And, at Studebaker's low, One-Profit price, the new Commander Eight is a dollar value unmatched in motoring history. But measure its worth by a ride and a drive—TODAY!

Tune in on "Studebaker Champions"—Sunday Evening—10:15 to 10:45 Eastern Time. Stations WEAF, WTIC, WCAE, WJAR and all of NBC Red Network

T. N. M. LATHROP

84-86 NORTH MAIN STREET, NORWICH, CONN.

DANIELSON

BURGLARS GET INTO DYER STREET STORE

(Special to The Bulletin)

DANIELSON, Feb. 20—A small time burglar, or burglars, is at work in Danielson. About the first matter to claim the attention of Chief John McFarland when he came on duty this morning was the checking up of a break at the Wilfred DeJordy store on Dyer street during the night. Mr. DeJordy discovered that the store had been entered when he opened up for business at 6 a. m., and he at once telephoned the police.

A checkup by Chief McFarland showed that whoever entered the store got in by using a key that happens to fit the lock on the rear door. There appeared to be nothing missing from the store, though it was apparent that an attempt had been made to open the cash register, which contained only a few cents. Matches from a box set near the telephone had been used in looking about the store, the burnt ends being strewn about. In rambling about the store whoever entered knocked the receiver off the hook on the telephone. Inquiry by Chief McFarland established that the light on DeJordy's single line flashed on the telephone switchboard at 11.30 last night. To the operator this would indicate that, receiving no answer when she tried to pick up the call, that the line had gone out of order. Snow that fell during the night was unmarked by footprints leading from the store door.

Steve Stampas, who has a store on Furnace street, nearly opposite one of the plants of Powdrell and Alexander, reported to Chief McFarland that his store also had been entered. Entrance to this store was gained by raising a window that was unfastened and which is in the rear of the building. As nearly as he can check articles that are missing Mr. Stampas figures his loss at about $25. Among other things that were taken are some gallon cans of olive oil.

East Killingly is now feeling the sweep of the influenza epidemic and of hard colds, it was stated up there this afternoon that 25 of the employes of the Acme Products mill were absent from work yesterday on account of illness. In addition to these mill employes numbers of other people in that community are ill. The cases generally are mild, but of a nature to confine those attacked to their homes.

The body of Mrs. Jane Bellows, 91, who died at the home of her daughter, Mrs. Frank Geer in New Haven arrived here and was taken in charge by Undertaker L. E. Kennedy. A resident of Dayville for a great many years, Mrs. Bellows had made a practice of spending the winters with her daughter in New Haven. Mrs. Bellows was the widow of Olverson Bellows, a well known resident of Dayville. In addition to Mrs. Geer, Mrs. Bellows leaves another daughter, Mrs. Lillian Fenner of Providence, and a son, Frederick Bellows of Dayville.

A death yesterday at the home near Killingly Center was that of Mrs. Marietta Trask, wife of Albert Trask. She was 65 years of age. Mrs. Trask was born in Griswold, a daughter of Mr. and Mrs. Henry Shippee. She had been a resident of this town for a long term of years. Mrs. Trask is survived by her husband.

More ice for Danielson and other parts of the town of Killingly is now being harvested at the Hygela reservoir near East Killingly by A. A. Chase and Son. The ice is heavy and particularly good quality. Snow last night somewhat upsetting the cutting and housing operations today. However, work has been underway since Monday and hundreds of tons already have been stored. With good weather, the work is expected to be nearly completed by the end of the week.

With this supply of ice Danielson is insured of a bountiful supply for the remainder of the year.

DEACON A. C. GREENE, IN 100TH YEAR IS DEAD

(Special to The Bulletin)

DANIELSON, Feb. 20—Deacon Albert C. Greene, one of the eastern Connecticut's oldest and most beloved men, died at 8 o'clock this morning at his home on North Main street. He was in his 100th year, and would have rounded out a full century of life had he lived until next September. He became ill on January 11, and much of the time since that date he had been confined to his bed.

Deacon Greene was a native of Plainfield, a son of Jeremiah and Anna Smith Greene. His early years were spent in his native of town, the family later going to Canterbury where, at Westminster, he spent many years of his long and useful life. For a time, as a young man, he was a resident of Boston.

In 1862 he enlisted for service in the Civil war and served as a member of Co. A, 18th Connecticut Volunteers until the end of the great conflict and experienced hard campaigning west of the Blue Ridge mountains in Virginia in 1863.

Upon being mustered out of service Deacon Greene was united in marriage with Mary A. Bemis of Oxford, N. Y.

Deacon Greene was endowed with an especially pleasing personality, and a cheerful, optimistic contemplation of life. Until recently he was as keenly interested in the affairs of the day as anyone, and followed events closely. He looked forward to observing the 100th anniversary of his birth on Sept. 24th next with lively anticipation, and that he did not live to do so will be a matter of very deep regret to all who knew him.

When he is laid at rest in the cemetery at Westminster he will be with many of his relatives, neighbors and friends of long ago. This cemetery is under perpetual care through the efforts, years ago, of Deacon Greene in raising a fund for that purpose among the old families who were identified with Canterbury for many years. Deacon Greene was a member of the Congregational church at Westminster for upwards of 60 years, and a deacon for more than 25 years.

Deacon Greene is survived by his wife and seven children—Charles of New London, James of Fort Wayne, Ind., William of Jersey City, Major Edward Greene, U. S. A., a medical officer stationed at Brooks field, Texas, George and Mary of Cambridge, Mass., and Alice, who is at home, and has tenderly assisted in the care of her father during his last illness.

This afternoon at 1.30 at the home of Walter Mason in Plainfield funeral services for William Hiscox of the Klea district of this town were conducted by Rev. W. C. Prentiss, pastor of the Plainfield Congregational church. During the service George Ingalls sang Just As I Am and Nearer to Thee. Burial was in the South Killingly cemetery. The bearers were Frank Davis and Edwin Davis grandsons of Mr. Hiscox, Charles S. Cross and George H. Dawley. A. F. Wood was in charge of the funeral arrangements.

It was a matter of investigation this afternoon whether a key found this morning in the lock of a door to the office of the General Supply company on Furnace street was not the same one with which the rear door at the Wilfred DeJordy store on Dyer street was opened by burglars during last night. The matter was being checked up by state officers. The attempt to enter the office of the General Supply company failed.

PUTNAM

PUTNAM CLINGS TO HOPE OF GETTING VETERANS' HOSPITAL

(Special to The Bulletin)

PUTNAM, Feb. 20—Putnam will make its last stand before the federal hospitalization board at Washington Thursday, when the board grants hearings to the congressmen from southern New England. Following the hearings the board will go into executive session and decide for the three million dollar veterans' hospital will be chosen.

A few months ago Major General Hines, chief of the federal hospital board, with members of his staff, paid a visit to the section of New England where the hospital is to be located. The General examined sites in the western and eastern portions of the state coming as far as Willimantic, but did not come to Putnam for reasons unknown. Those who were working for this city in behalf of the chamber of commerce, veterans' organizations and common council made a visit to the Thread city where they were given a hearing before one of the chief members of the board, who informed them that the Putnam sites were excellent for the proposed hospital and would be duly considered before any site had been chosen.

The hospital board has delayed several months on the project because of sometechnicality encountered in congress, which had to be adjusted before the board could take action on the matter. President Walter N. King, of the chamber of commerce, said today that he had been informed of the hearings to be given the congressmen by the federal board when urgent pleas will be made by the various congressmen for the hospital to be located on sites submitted from their districts.

Climate and transportation facilities, coupled with good water resources, are the advantages offered by the Putnam committees to the government in the sites they have available for such an institution and considering the promising advice rendered the local commission by the federal inspector it is still thought that Putnam has an equal chance of realizing the gigantic federal hospital for disabled veterans of the World war.

Daniel J. Bryne, Putnam bank executive, ill with pneumonia, continued to wage a stubborn fight for his life today, it was announced late this afternoon by members of his family. Mr. Byrne suffered a relapse Tuesday afternoon and was not expected to survive, but early in the evening he showed new signs of life and recovered from the semi-delirious condition that he has been in since last Thursday. The high abnormal temperature which gripped him returned to a more normal degree, continuing so all through the hours of Tuesday night and Wednesday morning, when it was announced that hopes were held for his recovery.

Much anxiety was caused Tuesday evening among the residents of the city when the grave condition of its leading citizen was made known from the Byrne home on Seward street. The general public tension was relieved at noon today when it was said the executive of the Putnam Savings bank had experienced a slight improvement in his condition.

Frederick A. Maryott, of the Maryott Roller Covering works, was the speaker at the meeting and luncheon of the Putnam Rotary club held at the Putnam inn today. Mr. Maryott's address followed closely the trend of his business conducted in this city, and proved of unusual interest. He spoke of the methods used in covering printer rollers and of the processes used in the art of belting. Luncheon visitors at Rotary today were, Henry Dubuc of Danielson, and Lorne Greig.

The board of water commissioners and the committee appointed by Mayor Charles A. Richard, are to confer during the remaining weeks of this month to prepare a plan for solution of the city water problem, which will be presented to Mayor Richard and the members of the council for ratification at the March meeting. No details of the scheme will be ready for publication until after the first council meeting in March, Mayor Richard said today.

Leonard H. Mellor, Jr., son of Mr. and Mrs. L. H. Mellor, of Grove street, who is a patient at the Day Kimball hospital suffering from a compound fracture of the jaw, was reported to be improved today, according to a statement from the hospital today. Mr. Mellor was injured in a soccer game at Jewett City, when kicked by a rival player in a scrimmage.

At a teachers' meeting held on Thursday, Feb. 14, at which all the faculties of the schools of the city attended Miss Emma Dutton, teacher at the Israel Putnam school, spoke on "The Child in the Home," and Miss Mildred Torrey, of the primary department of the Israel Putnam school, spoke on the subject of "Training for Effective Study." Both talks were interesting and inspiring.

The funeral of Edward Menoche, 35, the fourth member of the Menoche family to die of influenza, was held in North Grosvenordale, this morning at St. Joseph's church, where a solemn high mass of requiem was celebrated by Rev. J. C. Mathieu, pastor of the church, with Rev. Jos. L. Lavalle, deacon and Rev. U. O. Bellerose, pastor of St. Mary's church in this city, sub-deacon. Special music for the mass was furnished by the members of the church choir. Burial was in St. Joseph's cemetery with committal services at the grave in charge of Father Mathieu.

Putnam awoke this morning to find itself buried beneath a four-inch snowfall, which commenced shortly before midnight Tuesday, with all the ear marks of a real old fashioned blizzard. At two o'clock this morning the mercury took a sudden tumble and soon the bluster of flakes ceased.

EAST WOODSTOCK

Mr. and Mrs. Stanley Plympton and son of Sturbridge, Mass., called on Mr. and Mrs. Joseph Spencer Sunday.

Mr. and Mrs. Harold Ramsey and daughter, Lulu, of Worcester, were guests Sunday of Mr. and Mrs. C. H. Potter.

L. W. Lindeman spent the week end in Bedford Hills, N. Y., with Everett Burbank and family. Mrs. Lindeman returned with him Monday.

Mr. and Mrs. Harris S. May of Waterford spent Sunday with J. S. May and family.

Louis Young has moved from Swallows Nest into a tenement on Factory street. William Taylor of Putnam, who owns the property is moving in this week and will build a greenhouse for raising flowers. He has been foreman for Mr. Andum, florist in Putnam, for several years.

Vernon Witherell, son of Mr. and Mrs. George A. Witherell, who is at Port Royal, Md., will attend the inaugural exercises at Washington, March 4, with the Army band in which he is playing at present. He is getting on finely with his music and has been promoted several times.

Several from here are taking part in the Old Folks' sing at Academy hall, Washington's Birthday.

When the meeting of the Community club was held last week, college whist was played at eight tables. The prizes went to Mrs. Carl Morse, Miss Leslie Sumner, Alden Adams, William Child, Mr. and Mrs. Everett May, Mr. and Mrs. Wendell Bosworth. The committee in charge, with Mrs. William Child chairman, served cake and coffee.

The February missionary meeting is to be held today (Wednesday) at the parsonage, with Mrs. H. D. Baker. The program will be in charge of Mrs. John S. May who will give the fourth chapter of the textbook, "What Next in Home Missions."

OBITUARY.

Dr. Frank H. Coops.

Dr. Frank H. Coops, 62, died suddenly Tuesday night at his home in Bridgeport. With Mrs. Coops he had been out spending the evening with friends and suffered a heart attack soon after their return home dying almost immediately. Dr. Coops was a graduate of the College of Physicians and Surgeons at Baltimore in the class of 1896. Soon after graduation he began the practice of medicine in Danielson and remained here until 1905 when he was succeeded by Dr. George M. Burroughs. During his residence here Dr. Coops was united in marriage with Miss Elizabeth Chollar who survives him with one daughter, Helen, who is a member of the faculty of the University of Cincinnati. Dr. Coops' body is to be brought here for burial Friday following services at Bridgeport.

JEWETT CITY

MANY AT FUNERAL SERVICES HELD FOR STEPHEN FINN

The funeral of Stephen Finn was held Wednesday from his home, 42 North Main street. The solemn requiem mass at St. Mary's church at 9 o'clock, for which many friends and relatives assembled was celebrated by Rev. John J. McCabe, with Rev. John D. Carey of Voluntown, deacon and Rev. Nicholas Caron, sub-deacon. Mrs. Noel Gard and sang for the offertory Jesu Salvator Mundi and for the waiting hymn When Evening Comes. The recessional by James Olsen was from the Greek. The bearers were: Michael E. and James E. Shea, Daniel F. Finn, Patrick F. Driscoll, Michael Fogarty and John Flannigan, the last named from Middletown. Father McCabe read the committal services at the grave in St Mary's cemetery, Lisbon.

The beautiful flowers included the casket bouquet from Mr. Finn's daughters and those from Mr. and Mrs. Doyle, of Plainfield, little Miss Mary Ann Doyle, she is Mr. Finn's youngest granddaughter, Mr. and Mrs. Daniel F. Finn, Miss Helen Hoban, William Davis and Mr. and Mrs. William McDowell.

There were present from out of town Mr. and Mrs. William Cartland, of New London; Miss Minnie Green, Danielson; Mr. and Mrs. Perri, Hartford; John Flannigan, Middletown; Mrs. Mary Doyle and family, of Plainfield. Hourigan Bros. were the funeral directors in charge.

The G. L. P. club was delightfully entertained by Mrs. William Montgomery at her home in Pachaug, Tuesday afternoon. A delicious chicken supper was enjoyed, it being the birthday of Mrs. H. E. Paul, she had the seat of honor and was presented a handsomely decorated birthday cake with lighted candles. Other members present included Mrs. Walter Marshall, Mrs. Sherman Waters, Mrs. C. D. Wolf, Mrs. F. L. Kanehan and Mrs. B. R. Gardner.

Beans, brown bread, rolls, cake, coffee, Cong. vestry, 35, Fri. at 6.—Adv.

No Expense For Snow Clearing

Following two days of fine mid-April weather, O. B. Winter played a return date in this section, with no one locally remembering that there was an encore. A sharp drop in temperature, with a brisk snow fall, began at a little before midnight, Tuesday. By sunrise the weather had cleared, with a 4-inch snow blanket nicely placed in six hours. The present fall makes 10 inches so far for the winter, with none of them heavy enough for real snow shovel work for those who cleared the paths. Not a penny has been expended by either town or borough, under the item, "Cleaning Highways of Snow."

Votes to Hold Banquet

Mt. Vernon lodge, No. 75, F. & A. M., Clarence E. Whittaker, master, voted Tuesday evening to resume the time honored custom of holding a grand banquet and ladies' night. This even; with the exception of the 4 years during which no ladies' night was held, has been since 1871, every season, among the leading social functions of the town. Always largely attended, with a social Masonic dance at the close, it has never failed to be the signal for the appearance of the newest and smartest frocks, a supper of the nicest order, and a short presentation of some pleasing sort of fraternity theatricals. This year, after the committees are appointed by the worshipful master, it is probable that they will decide to hold the celebration in either the Newent Community hall or that of Pachaug Grange. There was much pleasure expressed among the local members of the fraternity that there is to be a resumption of the annual pleasing entertainments.

A free motion picture entertainment at Finn theatre some evening next week, promises to be of interest to borough people and those who reside in the vicinity.

With the sales of last week checked up, there are now something over 600 radio sets in operation locally every day. Of all the lot, some costing in excess of 500 bones, none, no, not one, has anything on the new outfit recently purchased by "Red" Harris, assistant chief of the fire company—What did it do?—It picked up Los Angeles, Cal., the other night, 3 hours before the Pacific city's broadcasting began. Can you beat it?

A GOOD ICE WINTER COMPARED TO LAST YEAR

Today 5,000 tons of 10-inch ice are safely harvested. A year ago at this time not a pound had been cut. During the first two weeks of March, working a day or two now and then, a quarter-harvest of 5 and 6 inch ice was secured. Had the plowing ben done by horse power, as in the old days, no cutting of any account would have been accomplished. Much of the time the ice would hardly have held up one of Mr. Shea's big team horses.

Holiday Observance

The post office will be closed after nine o'clock Friday morning. The schools will not be in sessions, and the banks and Slater library will be closed. Mills and stores will conduct business as usual.

PERMANENT WAVE
Including Finger Wave,
$4.00 each, two for $7.50
Genuine Supplies Used.
THE BEAUTY BOX
NATIONAL BANK BUILDING
DANIELSON
Entrance on Center Street.
Telephone 706-2

and Alva J. Dixon of Sterling were visitors at W. R. Spooner's Sunday.

Piles Go Quick
Without Salves or Cutting
Thousands who have piles have not learned that quick and permanent relief can only be accomplished with internal medicine. Neither cutting nor any amount of treatment with ointments and suppositories will remove the cause.
Bad circulation causes piles. There is a complete stagnation of blood in the lower bowel and a weakening of the parts. Dr. J. S. Leonhardt found the remedy and called his prescription HEM-ROID. He tried it in 1000 cases with the marvelous record of success in 96 per cent, and now it is sold by druggists everywhere under a rigid money-back guarantee.
Don't waste any more time with outside applications. Get a package of HEM-ROID from Lee & Osgood Co. today. It has given safe and lasting relief to thousands and will do the same for you, or costs you nothing.

Cold Can't Cause Them to Disappoint!
Singers can't always keep from catching cold, but they can get the best of any cold in a few hours—and so can you. Get the compound that
Pape's COLD COMPOUND to STOP a Cold
of which will break up a cold so quickly you'll be astonished. Pape's Cold Compound is what they call it, and any drug store you visit will have it—for thirty-five cents!
A bad cold that has settled on the lungs is conquered the same way; just takes a little longer. Pape's way is better than "doping," so remember the name.

HEART-LEAF Quality throughout . . . in both Domestic and Imported Tobaccos
. . . and that's how
OLD GOLD
became the *throat-easy* cigarette

"Every Old-Timer knows that the HEART-LEAVES make the smoothest smoke"
[NO. 3 OF A SERIES . . . As told by Tobacco Planters of the Sunny South]
"Round here in the foothills of the Blue Ridge, we've been raisin' tobacco since my grandpap was a boy. We grow the makin's for all the leading cigarettes.
"Well, Suh, a few years ago an OLD GOLD man came through here and said: 'I don't want any of your sleazy *ground-leaves*. I don't want any of your gummy *top-leaves*. I only aim to buy your *heart-leaves*. And I'll pay the price.'
"Now every old-timer, down in his heart, knows that the top and bottom leaves may bite the throat. And he knows that the *heart-leaves* make the smoothest smoke
"But when the OLD GOLD people demanded the *heart-leaves*, that was something new in these diggin's. That's how OLD GOLD became the *throat-easy* cigarette . . . that's where 'not a cough in a carload' came from."
OLD GOLD—PAUL WHITEMAN HOUR. On your Radio, Paul Whiteman, King of Jazz, with his complete orchestra, broadcasts the OLD GOLD hour every Tuesday from 9 to 10 P. M., Eastern Standard Time, over entire network of Columbia Broadcasting System.
Eat a Chocolate, light an Old Gold . . . and enjoy both
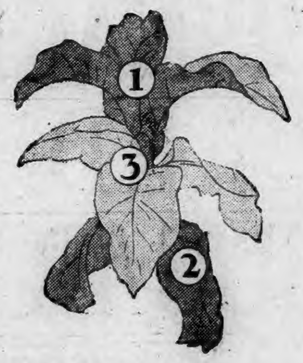

[1] Coarse, gummy *top-leaves*
[2] Sand-burned *ground-leaves*
[3] Mild and silky *Heart-Leaves*
SMOOTHER AND *BETTER*—"NOT A COUGH IN A CARLOAD"

Set this dial at the freezing speed you want
This is the Cold Control dial—the new and exclusive Frigidaire development that enables you to freeze ice faster—make new desserts more quickly and easily. Call at our showroom for a demonstration and free Recipe Book containing 80 new recipes.
FRIGIDAIRE
The QUIET Automatic Refrigerator
CARL W. BROWN, Inc.
64 BROADWAY PHONE 348

WESTERLY

TO ADVOCATE LOCAL SITE FOR VETERANS' HOSPITAL

(Special to The Bulletin)

WESTERLY, R. I., Feb. 20—Among Westerly men who will be heard at the open meeting and hearing being conducted Thursday in Washington, D. C., are State Senator Howard E. Thorp, Samuel H. Davis, Westerly member of the R. I. republican state central committee, and Walter F. Thorp, past R. I state commander of the American Legion. These speakers will present to the Washington authorities the numerous advantages of a Westerly site for the new regional hospital to be built by the U. S. Veterans' Bureau. These speakers have been diligent in securing much data for presentation to show the advantages in public utilities, desirability of site and the fact that Westerly is the geographical center for the population to be served by the proposed new hospital.

Chimney Fire

The Westerly fire department with Chief George E. Egger and Engineers Bonner and McKenzie responded to an alarm at 7:48 Wednesday morning for a chimney fire at the home of Charles S. Noyes, 42 Margin street. A telephone call was sent to Chief Egger who directed telephone central to ring in the alarm for Box No. 43, Main and Beach streets. Three pieces of apparatus responded but the services of the firemen were unnecessary for the chimney on this house, which has been on fire before. Chief Egger directed the sounding of the recall at 8:15 a. m. While the fire trucks were speeding down Main street toward the fire, a dog of John Ingham ran out from his home and slipping on the ice went under the truck, was run over and killed.

WON HARTFORD TROPHY FOR PRIZE BOSTON TERRIER

A large silver loving cup, donated by the Connecticut Humane society, was brought back to Westerly Tuesday by Mr. and Mrs. Oliver W. Stoddard of the Mary Oliver kennels. The trophy was captured at the annual Hartford dog show Feb. 18 and 19th under the auspices of the First Company of Governor's Foot Guards Athletic association, held at Foot Guard armory. The award was made for the best uncropt Boston terrier exhibit and was so engraved.

BATTERY E'S ANNUAL DRILL IS TO BE HELD FEB. 28

Battery E, 243rd C. A. C., will hold its annual competitive drill on the evening of Feb. 28 at the Westerly armory. Three prizes will be awarded enlisted men and one group prize for the best drilling squad. The Westerly town council prize will again take the place of the Cross prize offered some years ago. The Westerly Lions' club will also offer prizes. Judges will be officers of the regiment. The drill will be open to the public.

PURITANS NOT SO BLUE AS PAINTED, SAYS PROFESSOR

"The Not-Quite Puritans" was the subject of a lecture by Prof. Henry W Lawrence, of Connecticut college, delivered Tuesday night before the Westerly Women's College club. The affair was held in the Westerly public library and was largely attended. Dr. Lawrence read excerpts from his recent book on Puritan life and cause to little amusement by his disclosures of earlier New England life. According to Dr. Lawrence, it was not as dry and gloomy as is generally believed; in fact many records point to the contrary.

ALL PETIT JURORS QUALIFY FOR SUPERIOR COURT SERVICE

The attorney general's docket was taken up at 10:30 Wednesday morning at Kingston courthouse by Associate Justice Herbert L. Carpenter, in the superior court for Washington county. All of the thirty-six petit jurors under summons qualified for duty. William F Donovan, store manager of Westerly, informed Judge Carpenter that he now resided in the town of Hopkinton but claimed a Westerly residence. As he was a bona fide resident of the town of Westerly when summoned, Judge Carpenter allowed him to remain on the jury. At the calling of the Kingston calendar by Clerk W. Herbert Caswell Judge Carpenter said that although there were few attorneys present in court, cases could be marked passed as he observed that all cases seemed to be assigned for Westerly for trial.

Marked ready for trial today (Thursday) at Kingston were:

Action at law, Roger W. Rodman vs. Clara Searle, alias and the companion case, Janice Rodman pro ami vs. Clara Searle, alias.

Miscellaneous petition and proceeding, Angelo F. Joy vs. John R. Champlin, et al, in which although marked for Thursday, Judge Watts for the respondent informed the court that he would be holding regular court session in Wakefield of the Second District court Thursday.

When it developed that there would be no criminal or civil cases ready for trial Wednesday at Kingston, at 11:30 Judge Carpenter excused the jurymen to report today (Thursday) at Kingston at 10:30 a. m.

Assistant Attorney General Louis V. Jackvony then disposed of criminal cases ready for pleadings.

Deserter Taken Back

Everett Simoneau, alias, alleged to have been carrying concealed weapons, and a deserter from the United States army, received a deferred sentence and payment of costs. He was then turned over to Sheriff Mitchell and taken to Fort Adams to be returned to the army.

In a secret indictment, State vs. Sam Berman, alias John Doe, of Newport, Berman was charged with alleged embezzlement of $700 from Edward E Champlin of South Kingstown. It was also alleged that he was given money to purchase cattle, and he converted it to his own use without the consent of Mr. Champlin. He pleaded not guilty, and bail was fixed at $2,000. Berman was also charged with alleged conspiracy to obtain $17,000 from Edward E. Champlin. Bail was set at $3,000.

State, Frank T. Mitchell vs. William Gregson, alias, for possessing intoxicating liquors, defendant pleaded nolo and was fined $50 and costs.

State, Frank T. Mitchell vs. Thomas Bloomer for possession of intoxicating liquor, defendant entered a plea of nolo and was fined $50 and costs.

Kenneth Cook and Andrew DiOrio charged with breaking and entering in the night time and larceny, both entered pleas of guilty. Cook was sentenced to two years in state's prison and DiOrio was given a deferred sentence on account of the illness of his mother. The two defendants were also charged with breaking and entering and larceny, and were given deferred sentences on each charge. Bail was fixed at $3,000 in each case. The equity case of Patsy Watz vs. Mario Uzzi, asking that property on High street be declared his, was being tried Wednesday afternoon.

Divorces Granted

Helen P. W. Roehl was granted a divorce from Edward J. Roehl Tuesday on grounds of neglect to provide. She was allowed to resume her maiden name.

Vivian S. Mason was granted the custody of two minor children when her petition for divorce from Carl L. Mason was granted on grounds of neglect to provide.

Edward Merritt was granted a divorce from Mary Merritt on grounds of desertion.

Anna King Stannard was granted the custody of a minor child and allowed $5 a week for his support when her petition for divorce from Norris A. Stannard was granted on grounds of neglect to provide.

Dominick Patriarca was granted a divorce from Josephine Guarino Patriarca on grounds of gross misbehavior.

Charles L. Fontana returned Wednesday from a short visit with Providence friends.

Oscar W. Gates of Wood River Junction was in Westerly Wednesday.

Mrs. Edward B. Coy was a New London visitor Wednesday afternoon.

666

is a Prescription

Colds, Grippe, Flu, Dengue, Bilious Fever and Malaria.

It is the Most Speedy Remedy Known

WHEN YOU WANT to put your business before the public there is no medium better than through the advertising columns of The Bulletin.

STONINGTON

YEAR BOOK STAFF CHOSEN AT LOCAL HIGH SCHOOL

The senior class of Stonington high school has chosen the following students for the year book staff: Sydney Gordon, editor-in-chief, Cyril Kenyon, assistant editor-in-chief; John Gormally, business manager. These officers were chosen by the class and given the power to choose an associate board which consists of Ruth Niles, Wilhelmina Brovy, Ralph Dimock John Bryer, Gordon Jackson and Edward Day

Charles T. Willard has returned from a visit in Passaic, N. J.

Lorenzo D. Fairbrother, Jr., is in Hartford for a few days.

The board of assessors met at the town hall Tuesday in response to a call from the state tax commissioner.

James H. Cleveland was taken to the state hospital at Norwich Monday in the Stonington ambulance. He has been ill at his home on Water street for the past ten days.

The O. J. S. Girls are to meet at the home of Mrs Frank D. Stanton this (Thursday) evening.

Stonington Players club met in the Congregational church Monday to rehearse for two plays to be produced soon.

The Stonington selectmen held a meeting in the town hall this week to look over bids of contractors for the improvements to be made in the north end of Liberty street in the village of Pawcatuck. The sum of $5,000 was appropriated by the voters at a meeting some time ago for the work and already a large portion has been used.

Mrs. Mary L. Sliney was a visitor in Hartford Wednesday.

NOANK

JAMES E. CAMPBELL ILL AT HIS HOME IN ORANGE

Word has been received in the village of the illness of James E. Campbell of Orange, N. J. Mr. Campbell was a former resident here and his many friends are sorry to hear of his illness. His sister, Mrs. Richard Forsythe left for Orange, Tuesday.

Philip Steele has returned after a brief trip to Bridgeport.

Mrs. Fannie O'Brian has returned to her home on High street, after spending several weeks with her son and daughter-in-law, Mr. and Mrs. Harry O'Brien of Mystic.

Russel Weiser of Boston was in the village Tuesday.

With the time drawing near for the Noank Whirlwinds hardest game much excitement has been aroused among the players. New Britain, the opponents, comes here this week with a clean slate and will probably be one of the best teams that will play on the local court this year.

Mr. and Mrs. William Tourjee and son Bramon were recent callers on Mrs. Lucien Sheffield of Saybrook Point.

George McGugan is ill at his home at Groton Long Point.

Mrs. R. P. Sawyer is substituting for Miss Watson at the second grade of Noank grammar school and Mrs. R. Geyer for Mrs. M. Tourjee of the fifth grade. Both teachers are ill.

Mr. and Mrs. William I. Spicer left Tuesday for trip through the south.

School Orchestra.

The sixth and seventh grades of Noank grammar school met in the room of the 8th grade in assembly Tuesday afternoon. Songs were sung by the school and the school orchestra played several selections. The orchestra is composed of Walter Carpenter, cornet, Hazel Trahan and Blanch Laffargue, violins Marion DeBiasi, piano. Once a month they have their assemblies and their music is greatly enjoyed by the pupils.

Fidelis Missionary society of the Baptist church gave an entertainment in the church Monday evening which was largely attended. The showing of the picture Sunrise for the Mono was handicapped by the failure of the machine to work. The following program was given: Piano solo, Mrs. Magnus Linaas; cornet solo Bernard Davis; vocal solo Guerrina Fracci; vocal solo, Williams Davis and a duet by Miss Pearl Carson and William Davis. At the closing of the entertainment an offering was taken up to be used for missionary purpose.

The True Blue Society will meet in the D. of A hall this (Thursday) afternoon.

Emilio Falconi celebrated his 34th birthday at his home on Main street Tuesday evening. A large number of friends were present from New London, Mystic and Westerly. The rooms were decorated in blue and white. Mr. Falconi was presented a large birthday cake from his brother-in-law in New York and received many other gifts. Radio music and dancing were enjoyed. Refreshments were served

Lloyd Brown has returned to his home on Prospect Hill after spending a few days in New York.

All the world's a stage and most of the people thereon would rather play than work.

COVENTRY

A minstrel show given by members of Earl W. Green post, American Legion in the Chapel hall Friday night was very much appreciated by the large audience that filled the room

The annual meeting of the Cemetery Association of Coventry was held at the home of the secretary Walter S. Haven. Most of the officers were reelected and are: President, William B Hawkins and Byron W. Hall. The association now holds a number of trust funds for the perpetual care of lots. The opportunity to have lots cared for in the future is steadily being taken advantage of by lot owners. The money is deposited in a savings bank and for added safety the treasurer is bonded. Now that the new state road is finished numerous improvements are planned as soon as the weather permits.

While Mrs. Effie Harkins was trying to thaw out a frozen sink pipe in some way fire got started between the wall and siding filling the house with smoke. Telephone calls from Mrs. A. E Stuart soon brought neighbors that put the fire out before much damage was done.

Mrs. Everett Bucknum was one of the beneficiaries mentioned in the will of Charles Lofstad, a large land owner of California.

A Mu'ka whose chief pastime has been to put his wife out on the doorstep nights for some time was rounded up Thursday and is now living in Tolland temporarily.

The Ladies' society met Friday with Mrs. Irving Loomis. The World's Day of Prayer with recital programs for the meeting in the afternoon was used. A silver collection for missions was taken.

Oliver and Newell Hill attended the funeral of their aunt in Springfield Mass., Monday.

Charles O'Reilly who has been visited in town for the past three weeks has returned to Willimantic.

A number have been ill with grip and hard colds the past week.

Most of the farmers have taken advantage of favorable weather to fill their ice houses with twelve-inch ice.

The standard, time proved prescription for all forms of Piles. Money back guarantee and full directions in each package. Tube with pile pipe, 75c. Tin box, 60c.

Authorized FADA Dealer

Bridge St. Auto Supply

22 Bridge Street Putnam, Conn.

Phone 565

Come in and Hear the New "Model 32"

WE HAVE BEEN EXCLUSIVE DEALERS FOR

Fada Radio for Danielson

FOR THE LAST FIVE YEARS.

D. BLUMENTHAL, Danielson

Celebrate Washington's Birthday With a Fresh Baked MOHICAN CHERRY PIE each 25c

THE MOHICAN MARKET

260-261 Main St., Norwich, Conn.

MOHICAN SERVICE AND INTEGRITY HAS HELD THE CONFIDENCE OF THE NORWICH HOUSEWIFE FOR 28 YEARS

Just a Few Bargains That Await You at the Finest Pure Food Market in Norwich for THURS and FRIDAY

Hot from Our Ovens Every Afternoon During Lent MOHICAN RICH, SPICY HOT CROSS BUNS Dozen 18c

OUR FIVE-CENT PRICE GOES OVER WITH A BANG!

MOHICAN 5 FULL POUND LOAF

WE BAKE IT HERE! Employing more home town bakers to keep up with the constantly increasing demand—the old Time price back again on the Mohican full pound loaf of Pure, Wholesome, Fresh White Bread.

STEAK — Fresh Cut, Well Trimmed SIRLOIN, cut from the finest heavy Western Steer Beef — Pound 45c

HADDOCK — Absolutely Fresh Caught — weighing about three pounds each—per pound ... 8c

SPINACH — Fresh Cut, Fancy Clean, Full 3 lb. PECK 15c

LARD — GOBEL'S BEST PURE WHITE — Pound 12½c

SUGAR — FINEST GRANULATED 5 lbs 25c

MOHICAN GROCERY SPECIALS ALL THIS WEEK

A Timely Winter Suggestion—Pure APPLE BUTTER 2 lbs 25c BUY IT IN BULK

Mohican Distinctly Different MAYONNAISE Just as good in winter as in summer Full 8 oz. jar 19c

Norwich's Greatest Coffee Value! Dinner Blend Coffee 3 lbs $1 OUR BEST IN BULK Our Low Price Lowered Again on a 45c Retail Quality Coffee.

Clean, Bright Cooking Quality BLUE ROSE RICE lb 6c

FADA Radio

You've been wanting this radio for years

THE radio buying public said, "Give us a console radio with dynamic speaker, push-pull amplification and phonograph attachment . . . a radio with all modern improvements, one that uses heater element tubes and can be bought at a price that's really *low*."

Well, we've done just that—$225 buys this Fada 32. There's entertainment and diversion for you and your friends for years to come in this beautiful console set. And its specifications will tell you what an astonishing radio value it is.

But judge for yourself. Any Fada dealer will be glad to show you that never in the history of radio has $225 bought such a set as the Fada 32.

F. A. D. ANDREA, INC., LONG ISLAND CITY, NEW YORK

POST & LESTER of New London
388 Bank Street, New London

POST & LESTER of Rhode Island
89 Broadway, Providence, R. I.

THE SINGLE DIAL

FADA 32

with

DYNAMIC SPEAKER

Uses 8 tubes, including two 171-A tubes and rectifier—Uses heater element tubes—Push-pull amplification—Built-in dynamic power speaker—Equipped for phonograph attachment—Smooth volume control—Illuminated single dial—Single tuning knob—Reproduction not affected by line voltage fluctuations. Completely self-contained in a beautiful walnut console—Operates from A. C. light socket (90-130 volts, 50 to 60 cycles). Yes, it's a neutrodyne! $225 WITHOUT TUBES

FADA 16 in velvetex finish cabinet, for use with Fada dynamic or magnetic speaker; has same features as the 32. Fada 16 table model, $110 WITHOUT TUBES

F.A.D. ANDREA, INC.
Long Island City, New York Dept. N-1

Please send me descriptive catalog of Fada Radio and name and address of nearest Franchised Fada dealer.

Name.....
Address.....
City..... State.....

LOCAL FADA DEALERS

THE EATON CHASE CO.
129 Main Street, Norwich, Conn.

INTERSTATE FURNITURE CO.
121-125 Main Street, Norwich, Conn.

IRVING E. BOGUE CO.
110 North Main Street, Norwich, Conn.

G. W. WELLER
Taftville, Conn.

MYSTIC

MISTPXET LODGE HOLDS ITS ANNUAL ROLL CALL

The annual roll call and supper of Mistuxet lodge, Knights of Pythias, No. 42, was held in K. of P. hall, Tuesday evening, with about 60 in attendance. Guests were present from Woodbridge lodge, No. 20, Salem; Trumbull lodge, No. 48, New London; Bowen lodge, No. 9, Westerly; Unfaunted lodge, No. 34, Jewett City, and Wauregan lodge, No. 6, of Norwich. The guests of the evening were Edwin E. Aspenwall, grand keeper of records and seals of the state of Connecticut; Robert J. Livingstone, of New London; District Deputy Daniel Haskins, of Hartford lodge. At 7 p. m., a roast beef supper was served by the committee, Z. R. Snyder, C. J. Claudennen, Frederick Bethel, L. I. Sklarew and Moses Craig. The members were entertained by John White, of Westerly, who gave a monolog; Wallace Beersford, saxophone solos; readings by Ande Archangel, and the orchestra, composed of Leslie Burdick, pianist; Wallace Beersford, saxophone; Leonard Rollinson, banjo and Eli Schoonmaker, banjo. The meeting was called to order by the chancellor commander, who called upon L. B. Vatet. He in turn gave an address of welcome and paid a fine tribute to Mistuxet lodge. The keeper of records and seals called the roll. While all were standing with bowed heads, the roll of deceased members was called. Fred Bethel, past chancellor commander, gave a short talk, then introduced Grand Keeper of Records and Seals Aspenwall, whose address was on Pythianism. A feature of the evening was the reading of the minutes of the first meeting, held when the lodge opened. The long degree, of the three degrees, was conferred on sixteen members by the grand officers of the state of Connecticut. There are at present six of these members living.

Vacation For Schools

Schools in the town of Groton and Stonington close this (Thursday) afternoon to open Monday, March 4. This is the eight week schedule and is the first year it has been followed in the Stonington schools.

Mrs. Max Bendett was a recent caller on Westerly relatives.

Mrs. Rhoda Davis is ill at her home in Industrial place.

The Burrows Coal company is making alterations on the property on Water street.

The B. Y. P. U. of Old Mystic Baptist church met with Mrs. Emily B. Holmes Tuesday evening, with 13 members present. Fruit salad, saltines, cake and coffee were served.

A stated communication of Charity and Relief lodge, No. 72, A. F. and A. M., was held in Masonic temple Tuesday evening. The master Mason's degree was conferred in short form with Worshipful Master Thomas R. Bowman in charge of the craft.

Residents here were disgusted to get up Wednesday morning to find snow on the ground, after having had such wonderful weather for the past few days.

Recalls Tragic Deaths

A recent issue of the Watchman Examiner had the notice: "Rev. Arthur Leonard Wadsworth field representative for years, of the Watchman-Examiner, and widely known to Baptists of the northern and western states, is passing through deep sorrow. On December 22, late in the afternoon, a policeman found Mr. Wadsworth's only son, Arthur L. Wadsworth, Jr., age thirty-four, his wife and three little girls, dead at their home, 2821 South Smedley street, Philadelphia, from the fumes of illuminating gas which had filtered into the house from a defective pipe in the street. The only survivor is Arthur, 3rd., nine years old. He was unconscious when found. They were taken at once to the Naval hospital. Mr. Wadsworth will be buried in the National cemetery. He joined the U. S. marine corps at San Francisco in 1915. He had been, for years, quartermaster sergeant and had seen service in the Hawaiian Islands, Santo Domingo, Virgin Islands (St. Thomas and St. Croix) and Nicaragua. He had recently been transferred from Quantico, Virginia, to the Philadelphia navy yard." Rev. Mr. Wadsworth came to the Union Baptist church once while Rev. J. G. Osborne was pastor, and the many who met him then admired him greatly and feel great sympathy for him in this time of sorrow.

Elwood Lathrop returned Monday from a visit to his parents, Mr. and Mrs. Elisha Packer, of Yantic.

William Stott is moving from Willow street to a tenement on Pearl street.

At New London Meeting

About twenty members of Mystic encampment, No. 17, I. O. O. F., attended the meeting of Orion encampment, in New London, Tuesday evening. The Median encampment, of Hartford, worked a degree on a class.

Mrs. Eliza K. Williams, of Noank, is visiting Mrs. Elizabeth Williams and Mrs. Daniel McGuire.

Mrs. George Dunham, of South Pasadena, Cal., formerly of Mystic, who has been ill for several months, is recovering her health slowly.

Mrs. Ruth King is spending several days in Norwich.

The Ladies' Aid society of the Congregational church is to meet this (Thursday) afternoon in the parish house.

Relief Corps Program

At the meeting of Williams Woman's Relief corps, held in G. A. R. hall Tuesday evening, the following program was given: Musical monolog, Mrs. Treffly Morin; vocal solo, Marian McDonald, Noank; cornet solo William Thorpe; baritone solo, George White, Noank; reading, Mrs. Leota Wilcox, Quiambaug; reading, Mrs Ellery Burdick; solo, George White.

Miss Martha Jones, of Pawtucket, R. I., is visiting her parents, Rev. and Mrs. George P. Jones.

NORTH STONINGTON

DEATH OF FORMER PASTOR, REV. OREN D. FISHER

News has been received here of the death of Rev. Oren D. Fisher, 81, at Sutton, Mass., Feb. 13. He was a native of Ohio, but had held pastorates at various places in New England for the past 30 years. He was pastor of the local Congregational church for two years, going from here to Sutton in March, 1925. He was an alumnus of Olivet college, Michigan, and of Yale Divinity school. He married Mary I. Noble in Michigan, in 1875. He married second, in Medford, Mass., in 1906 Florence Roscoe, who survives him with four sons, three of whom are children of his first marriage. One of these is Rev. Stanley Ross Fisher, pastor of the Congregational church in Wellesley, Mass. Rev. O. D. Fisher was a man of fine qualities and superior attainments, endeared to many friends.

The Woman's Union of the Congregational church and the Women's league of the aptist church, jointly gave a supper in the Congregational vestry Wednesday last. Arrangements were in charge of Mrs. George A. Thompson and Mrs. Ralph P. Wheeler. The gross receipts are reported as $47.

Miss Lila Thompson is visiting in New Haven and Miss Fannie Thompson is staying with her sister, Mrs Amos Wheeler.

Local friends called on Mrs. Latham H. Gray, a patient for a broken leg, at Lawrence Memorial hospital, New London, where she has been for five weeks and where she will probably have to remain for several weeks longer.

Mrs. F. T. Whitman is in town for a few days.

Miss Mary Richmond was a week end visitor at the home of her sister, Mrs. Lyle C. Gray.

LEONARD BRIDGE

FUNERAL SERVICES OF MISS MARY J. WATROUS

Word was received here Sunday night of the death of Miss Mary J Watrous of East Hampton who had been gradually failing for some time. Miss Watrous would have been 93 had she lived until May 29th. She leaves a niece, Miss Gertrude Noetling who has tenderly cared for her through her declining years, and a nephew, Chauncey Watrous. "Aunt Mary" as she was affectionately called visited here frequently as long as she was able to withstand the trip. Her last visit was made at the home of Mrs. David Walsh five years ago, after having recovered from a broken hip. For over seventy years she was a devoted member of East Hampton Center Congregational church. Funeral services were held at the home of her niece and nephew Tuesday afternoon at two o'clock with burial in Lake View cemetery, East Hampton.

Mrs. R. E. Cummings and Mrs. Paul Hanson were Willimantic visitors Monday.

Walter Thorp of Bloomfield was a local caller Saturday.

Mrs. Louisa Istenes has been appointed administratrix of the estate of her husband, Rexford E. Cummings and David Walsh have been appointed appraisers.

Mr. and Mrs. David Walsh spent Sunday with their cousins, Mr. and Mrs. Frank S. Shekleton and family in West Hartford.

CHAPLIN

Grip colds have cut down the attendance at church and at the public schools the past month.

The largest congregation of the winter attended church last Sunday numbering nearly fifty.

Three acres of land including the buildings thereon east of the center cemetery owned by the estate of Herman A. Darling, have been sold to Clifford M. Burdick.

The place in the village owned by the late Charles S. Turner, has been sold to Wesley E. Deming.

Maurice B. Sprague of South Chaplin has found employment in Hartford with the Royal Typewriter company.

Rev. Paul B. Sanger attended the meeting of Willimantic Ministers' association at the Methodist church Willimantic Monday.

Mr. and Mrs. Cassius Barstow and daughter Margaret were callers at W. B Gallup's Sunday afternoon.

Rev. P. B Sanger and the invitation committee are endeavoring to draw out larger congregations at church during Lent.

Mrs. P. B. Sanger who has been ill from dental trouble is somewhat better.

NIANTIC

FISHERS ISLAND WAR CHAPLAIN TO PREACH THROUGH LENT

Announcement was made Sunday at St Agnes' church, in Niantic and at St. Mathias' church in Flanders, that Rev. John J. Finn, pastor of Our Lady of Grace church at Fishers Island has been secured to deliver a series of Lenten sermons at St. Mathias' church in Flanders. Father Finn, who served as a world war chaplain and saw much action at the front, is an orator of note. His first sermon of the series was given Monday night, and thence every Monday night during Lenten period. This Thursday night, the Stations of the Cross will be given at the same chapel. The service will be led by the pastor, the Rev. Edwin A. Flynn.

There was a parlor meeting of the W. C. T. U., Tuesday evening, at the home of Mrs. Fred Beckwith.

Niantic Lodge, No. 17, I. O. O. F., met at the lodge room Wednesday evening. The Triple Link society of Niantic held a dance and supper at the hall Tuesday evening.

At a recent annual meeting of St. Agnes' Altar society, the following officers were elected: President, Mrs. William Treat; Vice-President, Mrs. Eliza M. Harpin; Secretary and Treasurer, Mrs. Joseph Wargo. The meeting was breifly addressed by the Rev. Edwin A. Flynn who highly commended the retiring officers for their fine work during the year. Following the meeting, the members had an hour of bridge. Refreshments were served, the new officers acting as hostesses.

Mr. and Mrs. Richard Brockway and two children of Moodus, also Frank Brockway and Cecil Beebe of Deep River were callers Sunday at the home of Mr. and Mrs. Hiram Brockway.

The Sewing club of the Sunshine The Sewing club of the Sunshine meeting at the Morton House. Members attending are to carry basket lunch.

The Woman's Auxiliary to Niantic Fire department held a card party Tuesday evening at the engine house. Bridge and straight whist were played.

Large hopes for small foundations grow.

QUALITY SATISFACTION SERVICE

WE TAKE GREAT PLEASURE IN ANNOUNCING

THE OPENING

OF OUR

NEW MEAT MARKET

Where Economy Rules

THURSDAY MORNING

14 Franklin Street, Norwich, Conn.

HAMS — SUGAR CURED SKINNED BACK 10-12 LB. AV. — Whole or Shank Half LB 25c; Face End — LB 28c

SHOULDERS — Fresh Eastern Cut. 6-8 Lb Av. — LB 15c

ROOSTERS — Large for Boiling or Fancy Fricassee — LB 33c

TURKEYS — Fancy Young Hen — LB 45c

LOINS — PORK TO ROAST — Rib End — LB 19c; Chine End — LB 23c

LAMB LEGS — FANCY SPRING LB 37c

ROAST — FANCY UNDERCUT LB 32c

FOWL — SMALL PLUMP LB 35c

LIVER — FANCY SLICED PIG'S 3 lbs 25c

BACON — PIECE OR STRIP — LB 23c; MACHINE SLICED — LB 25c

LIVER — FANCY SLICED BEEF lb 15c

Fresh Caught HADDOCK lb 8c

Fancy Sliced SWORDFISH lb 39c

Fresh Market Whole Fish COD lb 9c

Fancy Sliced HALIBUT lb 33c

Potatoes 15 lbs 21c

Red Salmon can 23c

Puffed Wheat 2 pkgs 23c

OLD DUTCH Cleanser 3 cans 18c

FINE GRANULATED Sugar 10 lbs 52c

Pink Salmon 2 cans 29c

Cheese, white lb 29c

DOUBLE TIP Matches 6 boxes 19c

Crabmeat 3 cans 89c

Shrimp 2 cans 29c

FANCY BLUE ROSE Rice 2 lbs 11c

PANCAKE FLOUR Pillsbury's pkg 13c

GINGER ALES

GRANDMOTHER'S BREAD Large Loaf 8c

FRESH FRUITS and VEGETABLES

Oranges, Juicy Floridas, doz 25c
Turnips, white or yellow lb 2c
Tomatoes lb 17c
Celery bunch 17c
Bunch Beets 2 bunches 15c
Grapefruit, large fine, 3 for 25c
Apples, cooking 4 lbs 25c
Spinach 3 lb peck 19c
Iceberg Lettuce head 9c
Bunch Carrots 2 bunches 15c

FINE COFFEES

WHOLE WHEAT BREAD Large Loaf 9c

THE GREAT ATLANTIC & PACIFIC TEA CO.

INDUSTRIAL DEVELOPMENTS SENT PRICES HIGHER IN THE STOCK MARKET

NEW YORK Feb. 20—(AP)—Although the day's transactions fell below 3,000,000 shares for the first full session this year, prices surged higher on the stock market today, under the impetus of a number of favorable industrial developments. About a score of issues rose 5 to 15 points, with steel, merchandising, automotive and aeronautical issues making conspicuous progress.

Call money renewed at 6 1-2 per cent., in contrast to 7 yesterday, but got no lower than 6. Bankers see little prospect of appreciable improvement in credit rates for several weeks, as seasonal expansion of commercial requirements is due in March. The federal reserve board, in keeping with its policy of reducing credit available for the stock market, announced that it would approve, increases in the bankers' acceptance buying rates at all reserve banks, to conform with the recent increases at New York. This would tend to withdraw funds from New York.

Wall street looks for another substantial drop in federal reserve brokers' loans when the weekly announcement is made tomorrow afternoon, but the opinion prevails that the reserve board will be satisfied with no less than a reduction of about $500,000,000. The reduction last week was but $101,000,000 and it is expected that three or four weeks, at least, will be required to bring about the desired reduction.

The day's news included a 100 per cent. stock dividend by Wright Aero; the filing of the Van Sweringen's eastern railway consolidation plan, which conformed with the Baltimore and Ohio plan, filed yesterday; announcement of further improvement in freight car loadings in the week ended Feb. 9, and more favorable weekly steel trade reviews. Iron Age said steel production this month would probably equal, if not exceed that of January. American metal market pointed out that production is at 90 per cent. of capacity, and that the 10 per cent. of idle capacity is largely in Bessemer plants and in plants remote from the area of heaviest pressure for deliveries.

The New York stock exchange reported that total member loans on Feb. 1. amounted to 9.48 per cent. of the market value of all listed stocks, compared with 9.54 on Jan. 1. The total value of listed stocks increased $3,588,344,112 to $74,060,397,412 but this was due to increased listings, as the average market value of shares decreased $1.13 to $87.96. Governors of the exchange voted to close on Saturday, after Washington's birthday.

Wright Aero mounted 15 points to 280 in contrast to its high record of 299. Express shares also surged ahead, Adams and American selling up about 10 points each. International Silver sold close to its high, mounting more than 14 points. Crosley Radio, a newcomer to this board, jumped 15 points to a new high at 109.

Bethlehem Steel advanced more than 4 points to a new high at 95 3-8, and U. S. Steel touched 177 in a like gain. Packard Motors mounted 10 points on announcement of its production program for its new Deisel air cooled airplane motor. Nash, Chrysler and Studebaker also were in demand.

Abraham and Straus led the merchandising group with a 12 1-2 point jump, while Grand Stores, Interstate Departmen. Stores, and Filenes made substantial advances. General Refractories, General Cigars, Commercial Solvents, International Match Preferred, Lambert, Union Tank Car, Motor Products and Western Union were well bought.

Among soft spots were Atlantic Coast Line, Chicago and Eastern Illinois Preferred, and Mathieson Alkali, which lost 3 to 4 points.

Commodity Markets were generally firm, wheat reaching new highs for the movement on bullish crop and weather news. Corn improved, but cotton was practically unchanged.

In the foreign exchanges, sterling was steady, while the Canadian dollar reduced its discount from more that 1-2 of a cent to about 1-3

STOCKS

Sales in hundreds — High — Low — Close

2 Abitl P & P	48	47¾	48
1 Abitbi P & P pr.	83	83	83
2 Abra & Straus..	140½	139	140½
4 Adams Express.	410	400	410
1 Adams Mills	30	30¾	30¾
105 Adv Rumely	67¼	65¾	65¾
14 Adv Rum pr	69¾	65½	69½
130 Ahumada Lead	4¾	4½	4½
1 Air Red new	106	106¾	106¾
2 Ajax Rubber	9¾	9	9¾
12 Alaska Juneau	7½	7¼	7½
22 Al Ch & Dye	285	281	284½
1 Allis Chal. Mfg.	171	169	171
3 Amal Leath	8½	8½	8½
10 Amerada Corn	32	31	32
1 Am Agri Chem	15¾	15¼	15¾
1 Am A Ch pr	62½	62½	62½
2 Am Bank Note.	127¾	126¼	126¼
230 Am Bosch Mag.	46¾	43¾	43¾
12 Am Br Shoe	55	54¾	55
67 Am Br Bl El	22½	20½	21¾
3 Am Brown Bov	76	74½	75
60 Am Can	115¾	113½	115¾
12 Am Can pr	141½	141¼	141¼
2 Am Car & Fdy	95	94	94¾
12 Am Chicle	54	53½	53½
2 Am Druggists Syn	9½	9¾	9¾
2 Am Encaustic Til	44	44	44
153 Am & F Pow	136½	131	131¼
5 Am & F P 7 pc.	108	107½	107½
2 Am & F P 27 pr	100¼	100¼	100¼
40 Am & F P $6 as	98	95	95
8 Am H & Leaf pr.	38¾	38¾	38¾
2 Am Home Prd	77	76¾	77
2 Am Ice	41	40¾	41
1 Am Ice pr	92	92	92
14 Am Int law	66¾	65½	66
2 Am L Fr & F	7	6¾	7
1 Am L&F & F pr.	67	66	67
3 Am Loco	109¾	107	109¾
1 Am Mch & Fd	173	173	173
5 Am Metal	74¼	73½	73½
1 Am Met 6pc pras	120¼	120¼	120¼
10 Am Nat Gas pas	93	92¾	93
111 Am Pow & Lt	116	111¾	111¾
1 Am P & L pr A	77	77	77
1 Am P&L pr A std	83	83	83
1 Am Radiator	188½	188¼	188½
45 Am Ry Exp	139½	136½	138¾
1 Am Renub	47	47	47
2 Am Seating as	35	35	35
2 Am Sh & Com	5½	4¾	5
39 Am Smelt & Ref.	114	112½	112¾
1 Am Smelt pr	136	136	136
2 Am Snuff	201	201	201
8 Am Steel Fdrs.	68¾	67½	68½
10 Am St Fdr pr as	111¾	111¾	111¾
2 Am Sug Ref	83	82½	82½
1 Am Sugar pr	110¾	110¾	110¾
3 Am Sumat Tob	53	52	53
20 Am Tel & Cable	31½	29¾	30
25 Am Tel & Tel	210½	209½	210
1 Am Tob	175	175	175
1 Am Tob pr as	120	120	120
2 Am Tob B	176	175	175
2 Am Type Fdrs.	144	142¾	142¾
1 Am Wat Wks	86¼	84¾	86
2 Am Wat W pas.	99	99	99
6 Am Wool	23	22¾	22¾
2 Am Wool pr	50¾	50¾	50¾
12 Am Z L & S	41¾	40	40
2 Am Z L & S pr.	103½	103½	103½
30 Anaconda Cop	132¾	131½	132¼
42 Anchor Cap	5¾	5¾	5¾
212 Andes Cop Min	59¾	58½	59¾
2 Archer Dan M	95	95	95
1 Armour Del or as	92½	92½	92½
34 Armour Ill A	15¾	15½	15¾
40 Armour Ill B	8¼	7	8¼
1 Armour Ill pr	83	83	83
6 Arnold Con Co	31¾	30½	31¾
10 Artloom Tpc pras	99½	99½	99½
1 Art Metal C as	39¼	39½	39½
6 Assn Dry Gds	61	60½	60½
13 Atchison	201½	200	201
2 Atchison pr	103½	103½	103½
5 Atl Coast L	181½	180	180
6 Atl Gulf & W I.	34¾	33¼	34¾
96 Atlantic Refin	56¾	55¾	56¾
40 Atlan Ref pr as.	116¼	115¾	116¾
2 Atlas Powd	101½	100¾	101½
1 Aust Nich	7	6¾	6¾
1 Aust Cred Anst	60	60	60
2 Autosales Corp	22¾	22¼	22¼
2 Autosales pr	37¾	37¼	37¾
3 Auto Str Rax A.	45¼	45	45
40 Baldwin Lo pr as	117½	117	117½
100 Balt & Ohio	124¾	124	124¾
1 Bang & Aroos	66	65	65
10 Bang & Ar pr as	109½	109½	109½
2 Barnet Leath	22½	22½	22½
10 Bang & Ar pr as	109½	109½	109½
2 Barnet Leath	22½	22½	22½
64 Barnsdall A	30¾	29¾	29¾
1 Bayuk Cigar	107	107	107
40 Bayuk 1 pr as.	105¾	105	105¾
21 Beacon Oil	20¼	20	20
1 Beechnut Pk as.	89	89	89
16 Beld Hem	12¼	11¾	11¾
1 Belg N Ry pto p	82	82	82
2 Best & Co	86½	84¾	86½
55 Beth Steel	95¾	90¾	95¾
2 Bloom Bros	47	45	45
1 Booth Fish as.	8	8	8
4 Borden Co	137	137	137
107 Briggs Mfg	50¾	49¾	50¾
1 Brit Emp Stl	5¾	5¼	5¾
9 Brock Mot	61½	59¾	60
15 Bklyn M T	78¾	77	77¾
4 Bklyn U G	181¾	180	181¾
1 Brown Shoe	42¼	42¼	42¼
10 Bruns Balke	48¾	48	48½
9 Bruns T & R	38	37	37¾
8 Bucy Erie	38	37¼	37½
2 Bucy Erie cv	46½	46¾	46½
1 Burns Br B	31¾	31¾	31¾
1 Burr Ad Mch	240	240	240
3 Bush Term	74½	74	74½
Bush T 7 deb	108¾	107½	108¾
39 Butte Copper	8¼	7¾	8
8 Butte & S Min.	9½	9¼	9½
2 Butterick Co	32¾	32¾	32¾
5 Byers Co	144	142	142¾
1 Byers Co pr	112	112	112
2 By Prod Coke	113¾	113	113¾
2 Calif Pack	76¾	75½	76¾
30 Calif Petrol as.	27	27	27
11 Callahan Zc Ld	3¾	3½	3¾
55 Calu & Arlz	130¾	127½	129¾
41 Calu & Hecla	56	55½	56
9 Canadian Pac	247½	246	246¾
Cannon Mills	45	44½	45
40 Car C & O stp as	100¾	100¾	100¾
4 Case Thr M	470½	465	470½
8 Can Dry Gin Ale	79¼	79¼	79¼
2 Cent Aguirre	42½	42	42
9 Cent Alloy Stl	45¾	45¼	45¾
29 Cedde de Pasco	108¼	107¼	108
2 Certainteed	22½	21	21
1 Certo	82	82	82
7 Ches & Oh	217½	217	217¼
22 Ches Corp	83½	82½	83½
18 Chic & Alton	16¾	15	16¼
30 Chic & Al pr	21¾	20	20¾
7 C & E I pr	59	58½	59
1 Chi G W	20¾	19¾	20
9 Chi G W pr	62	59¼	59¾
31 C M S P & P	37	36¾	37
50 C M S P & P pr	57½	56	56¾
13 C & NW	88¾	87½	88
4 C P T pr n	52	52	52
1 C R I & P 6 pr.	101	101	101
10 Chi Y Cab as	32½	32½	32½
2 Chi C O	47	46	47
28 Childs Co	57½	55	55¾
2 Chile Con	97	97	97
528 Chrysler Crp	103¾	100	102
8 Coca Cola	132½	130¾	132
8 Coca Cola	132½	130¾	132
7 Collins & Aik	56½	54¾	55½
2 Colo Fuel & Ir.	69	67	69
3 Col Gas & El	145¾	144¾	145¾
6 Col G & E nw	59¾	59¼	59¾
180 Col Graph	69¾	67	69¼
38 Colum Carb	147¾	143½	146½
14 Com Credit	50½	49¾	50
150 Com Cr 6½ pc as	101½	101¾	101¾
4 Com Inv Trust	183	177½	181
6 Com Inv Tr	56¾	56½	56
19 Commer Solv	240¾	234½	238¾
7 Common Pow	119	116½	119
2 Conde Nast Pb	81½	81½	81½
138 Cong Nairn	29¾	28½	28¾
60 Congress Cigar.	88¾	86½	87
7 Conley TF stpd	19	19	19
5 Consol Cigar	2	91½	92
27 Cons Film 1 pr.	28¾	27½	27¾
52 Cons Gas	108	106¼	107¾
8 Cons G 85 pr	99¼	99¼	99¼
2 Cons RR Cuba pr.	67	66¾	66¾
6 Consol Textile	4½	4¾	4½
5 Container Co A.	21	20½	20½
60 Contain Co B	11¼	10¾	10¾
40 Cont Bak A	59½	57¾	58
100 Cont Bak B	11¼	10¼	10¾
9 Cont Bak pr	92¼	91¾	92
5 Contl Can	69¾	68¾	69¾
5 Cont Ins	87	86	87
38 Contl Motor	24¾	22½	23½
50 Corn Prod	86¾	84½	86
10 Corn Prd pr as.	142	142	142
21 Cotv	67¾	66¾	67½
1 Crucible Stl	87¾	86	86
4 Cuba Can Sug	4½	4¼	4¼
5 Cuba Cn Sug pr.	14	11¾	12¼
19 Cuba Co	21¾	21	21¼
53 Cuban Am Sug	13¼	11	12¾
2 Cub Dom Sug	6	6	6
6 Cudahy Pack	59¾	59	59
53 Curtis Aero	155¾	152½	155¾
2 Cushm Tpc pr	122	122	122
1 Cuyamel Fruit	82¾	82¾	82¾
13 Davis Chemi	60¾	59¾	60
60 Deere & Co pr as	124	124	12.
3 Dels & Hd	195	193	195
5 Del Lck & W	127¼	126¾	127¼
29 Dn R G & W	73½	73¾	73½
1 Dev & Ray A	59	59	59
5 Dome Mines	9¾	9½	9¾
20 Diam Match as.	155¾	155½	155½
15 Drug Inc	121	119½	120¾
4 Dnbill Inter	71	70	70½
51 DuP de Nm	182¼	179	181½
4 DuP de N db	117¾	117¼	117¾
8 Eastman Kodak	183½	182½	183½
22 Eaton A & Spr.	70	68¾	69¾
27 Elec Auto Lite	157¾	154¾	157¾
9 Electric Boat	18¾	18	18
54 El P & Lt	60¾	59¾	59¾
1 E. P & Lt pr	107¾	107¾	107¾
9 Elec Stor Bat	85	84	84¾
1 Elk Horn C ctp.	5¾	5¾	5¾
120 Elk Horn C p as	12	12	12
2 Emers Br A	17½	17	17
10 Emporium C as.	22	22	22
3 Endicott John	74¾	74¾	74¾
9 Engineers P S	54¾	54	54
1 Engineers PS p as	93	93	93
3 Equit Of Bldg	34½	34¼	34¾
37 Erie R R	69¾	68½	69½
3 Erie 1 pr	69¾	61	61
5 Erie 2 pr	57¾	57	57
5 Erc V Cl	46½	46½	46½
2 Fairb M	47	47	47
Fairb M pr as.	108	108	108
1 Federal Motor	18¾	18½	18½
2 Fid Phen F J	97¾	96	96
12 Filenes Sons	95¾	91	93½
155 First Nat Strs.	71¼	67¾	70½
18 Fisk Rubber	16¼	15	16¼
1 Fisk Rub 1 pr	24	24	24
1 Fisk R 1 pr	71	71	71
29 Fleischmann	73¾	72¾	73
2 Follansbee Brs.	63½	63½	63½
23 Fox Film A	88¾	86	88
27 Freeport Texas	47¾	45¾	46½
2 Gabriel Snub A.	29½	29	29½
46 Gardner Motor	17¾	15¾	17½
41 Gen Am Tank	92¾	9	91¾
3 Gen Asphalt as.	70¼	62¾	70¼
1 Gen Asph pr as.	109¼	109¼	105¼
12 Gen Cable	55	53¼	55
9 Gen Cable A	110	107¼	108¾
1 Gen Cable p as.	166¾	106¾	106¾
168 Gen Cigar	72½	70¾	72
42 Gen Elect	233½	228¾	232
2 Gen El spl	11¾	11½	11½
2 G G & El A as.	98½	87	88½
40 G G&E $8 pr A as	121½	121	121
10 G G&E $7pr A as	109½	108½	108½
3 G G & E pr B	111½	110	110¾
2 General Mills as.	85¾	85¼	85¼
230 Gen Motor	80¾	79½	80½
6 G Mot pref co deb	109¼	109¼	109¼
7 G Mot 7pc pr	125½	124¾	125
1 Gen Out A A as.	49¾	49¾	49¾
42 Gen Ry Sig	100¾	100½	102½
133 Gen. Rel	63½	62¾	63¾
11 Gillet Saf Raz	117¾	116¾	116½
15 Gimbel Bros	45½	42¾	45
2 Gimbel Br pr	83½	83½	83½
11 Glid Co	40½	39	40¾
38 Go Adolph Inc.	57½	56	56¾
146 Gold Dust	70¾	68½	70
17 Goodrich BF Co.	93	90½	93
1 Goodrich BF pr.	114¾	114¾	114¾
18 Goodyr T & R	128	122¾	127¾
4 Goodyr Tire 1 pr.	103¼	103¼	103¼
12 Goth Silk Ho	68¾	67¼	67¾
6 Got Silk H new	68	68	68
12 Grah Paige M	47¾	46¼	47
4 Grah Paige ctfs.	45	44¾	45
7 Granby Con M	90½	89¼	89¼
82 Grand Stores	98¾	87¾	92¼
3 Grand Union	24¾	24¾	24¾
2 Grand Un pr	48¾	48	48
1 Grant W T Co	127	127	127
4 Gt Nor Ry pr	18	107¼	108
8 Gt Nor pf cf as	105¾	105½	105¼
23 Gt Nor I Or cf	36	34¾	35
17 Gt West Sug	36¾	36¾	36¾
3 Green Can Cop	175	173	174¼
1 Guanta Sug	4¾	4¾	4¾
2 Gulf Mob & N	53	51	53
31 Hahn Dept Strs.	47¾	46¼	47¼
12 Hahn D St pr	17	106½	106¾
5 Hartman B	32	31½	31½
4 Hershey Choc	66¾	66	66
1 Hershey cvt pr.	80¾	80¾	80¾
11 Holland Furnac	45	45	45
2 Holland & Son	15¼	18¾	18¾
8 Howe Sd Co	71¼	71	71
2 Hud & Man	51¾	51	51½
92 Hud Mot Car	87½	85¾	87¼
79 Hupp Mtr Car	73¾	71	73
6 Ill Cent	142	142	142
5 Ill Cent	42	142	142
18 Inden O & G	30¾	30½	30½
7 Indian Motorcycle	29¾	28¾	28¾
6 Ind Ref	85	84	84¾
9 Ind Ref ctfs	38¾	33	33¾
1 Ingers Rand as.	133	133	133
5 Inland Steel	89	87	88¾
26 Inspir Cop	54¾	54¼	54¼
9 Interb R Tr	52¾	51¾	52½
3 Intern Rubber	12¼	11¾	12¼
4 Int Bus Mach	158¾	158¾	158¼
4 Int Cement	92¼	91¼	92
280 Int Comb E	97¼	96	96¼
8 Int Comb E pr.	120¼	119½	119¾
19 Int Harv Col	104¾	103	104¾
87 Int Match p	97	89	92
3 Int Mer Mar	6¼	6¼	6¼
32 Int Mer Mar pr.	46¾	45¼	46¾
32 Int Nickel Can	61¾	59¾	61¾
11 Int Pa A	32	31½	32
2 Int Paper B	21	19	21
15 Int Pap C	14¾	14	14¾
1 Int Pa 7 pc p as.	91¼	91¼	91¼
1 Int Ry of C A	49¾	49¾	49¾
20 In Ry C A p as.	75	75	75
130 Int Salt as	80	79	80
10 Int Silver	145	144¼	145
10 Int Tel & Tel	209	207	209
53 Inter D Sts	90¾	89¾	90
19 Intertype Corp	34¼	30¾	34½
6 Island Crk Coal.	59¾	56½	59½
51 Johns Manville.	206	201½	205
10 Jones & L S p as	120¼	120¼	120¼
10 Jordan Mot C	18¾	12¼	18¾
150 K C P&L pr Bas	106½	106¼	106¼
1 Kan Ct So Ry	88¾	88¾	88¾
2 Kan Ct So pr as.	66¾	66¾	66¾
1 Kaufm D St	81	81	81
12 Kayser J & Co	90¾	80¾	80¾
1 Keith Alb Orp	86	85¾	86
2 Keith Alb O pr.	111	110¾	111
38 Kelly Spng T	19¾	19½	19¾
1 Kelly Sp 8pc pr.	95	95	95
3 Kelly Sp 8pc pr	82½	82½	82½
4 Kelsey H Wh	58¾	57½	58
3 Kelvinator	16¾	16	16
59 Kennecot Cop	165½	154	156¾
7 Kinney Co p as.	103¾	103½	103¾
22 Kolster Radio	61	59¾	60¾
1 Kraft Ph Che	35¼	35	35¼
1 Kraft P C pr	96¼	96¼	96¼
10 Kresge S S Co	82¾	81	81
Kresge D Strs	19	19	19
1 Kres D St pr as	71½	71½	71½
2 Kress & Co	108	107¾	107¾
10 Kruesser & To	43¾	40½	41¾
13 Kroger Groc	107¾	106	106¾
6 Lago O & Trns	27	26¾	27
88 Lambert Co	139¾	131½	135¾
4 Lee R & Tire	20¾	19¾	20¾
5 Leg Port Cem	60¾	60	60¾
2 Leh Val	96	95	96
1 Lehn & F Prod	62	59¾	59¾
4 Lig & M T B	91¾	90¾	90¾
1 Lig & M pr	127¼	127¼	127¼
8 Lima Loco	46	45½	46
2 Liquid Carb	33½	33½	33½
44 Loews	76¾	75	75½
2 Loews Inc pr	107	106½	106½
8 Loft Inc	87¾	87¾	87¾
9 Loose Wil Bisc.	70¾	67	69¾
32 Lorll Pier Co	25	24	25
52 Louis Oil Ref	16¾	13¾	14¾
640 Louis O pr as.	99	97	97
20 Mack Truck	108¾	105¾	107
13 Macy R H Co	172½	168¾	171
18 Macy R H Co	172½	168¾	171
52 Magma Cop	73	72¼	72¾
4 Mallins & Co as.	28	28	28
2 Manh El Sup	82½	432½	82½
3 Manh m std	51¼	51¼	51¼
3 Manh Shirt	81½	81½	81½
91 Manland Oil	37¾	36¾	37¾
8 Marmon Motor	89¼	83	89¼
3 Martin Parry	15	14½	15
1 Mathies Alk as.	181¼	181¼	181¼
6 May Drug Str	94¼	93	93
9 Maytag	22¼	22	22¼
4 Maytag pr war.	42½	42½	42½
1 McCall Corp	74¼	73½	74¼
2 McCro St B	107	106½	106½
1 McCro St pr	117	117	117
8 McKees Tin	75¼	75	75
5 McKes & R	53	53	53
1 McKesson R pr.	59¾	59	59
1 Melville Shoe	649	649	649
5 Mengel Co	27¾	27	27
2 Metro Gold p	26½	26½	26½
27 Mexi Seab O	45¾	44¾	45¼
20 Miami Copper	40	39¾	39¾
15 Mid Cont Pet	31¾	31	31¾
10 Middle States O	4	3¾	3¾
10 Mid Cts Oil c	2¾	2¾	2¾
2 Mid Stl Pr pr	240	235	240
1 Miller Rbber	22¾	22¾	22¾
3 Minn & St L	2¾	2¾	2¾
10 Minn St P & SSM	41	39¼	41
1 M St P & SSM p	80	80	80
29 Mo K & T	49¼	48	48¾
3 Mo K & T pr	105	104	104¾
22 Mo Pacic	72¾	71½	71¾
4 Mo Pac pr	131¼	131	131¼
2 Mohawk C M	73¾	72¾	73
66 Montg Ward	126½	123¼	125¾
10 Moon Motor C	6½	6¾	6½
30 Morris & Es as	84	84	84
93 Mother L Coa	4¾	4½	4¾
12 Motion P Can	21¼	20½	21
1 Motor Met A	19¾	19¾	19¾
7 Motor Prod	192½	184¾	188
23 Motor Wheel	45½	44½	41¾
5 Mullins Mfg	62¾	60	62¾
5 Murray Corp A.	70¾	70	70¾
135 Nash Mot	108¾	104¼	108½
20 Nsh C & St L as	193	193	193
112 Nat Acme stp	37¾	36¾	37¼
6 Nat Bisc	184¾	182½	184¾
1 Nat Bisc pr	141¾	141¾	141¾
87 Nat C Reg A	128½	124	128½
32 Nat D Prd	126¾	123	125¾
3 Nat D Stor	32¾	32	32
34 Nat D Prd	39½	37¼	39
5 Nat Dist P pr	75	77	75
1 Nat Lead	149	149	149
70 Nat Ld pr A as.	140	140	140
33 Nat P & L	55	54¼	54¾
6 Nat Radiator	12	12	12
1 Nat Ry M 2nd	3	2¾	2¾
1 Nat Sup	124	124	124
1 Nat Surety	142	142	142
55 N C Cop	49¾	49½	49¾
70 N C T & M	135	135	135
5 N Y A B	47	46¾	46¾
37 N Y Central	191¼	189¼	190
2 N Y Ch & St L.	134	133	134
2 N Y Ch & St L pr	106¾	106¾	106¾
50 N Y & Harl as.	820	815	820
130 N Y N H & H.	89¾	87½	88¾
1 N Y NH & H pr	116¾	116¾	116¾
2 N Y Ont & W	29	28¾	28¾
10 NY Stm 67 pras	118	118	118
10 NY Stm 86 pr as	101	101	101
3 Norf & West	196	195	195
51 No Amer Co	105¾	104	104¾
2 No Amer pr	52¾	52¾	52¾
3 No Am Ed pr	103	102	102
3 Nor Ger Lloyd.	58½	58½	58½
21 Nor Pac	107¼	105¾	106¾
10 Nor Pac ctf	107	105	106¾
10 Nor Telec as.	49½	49½	49½
1 Norwalk T & R.	6	5¾	6
1 Ohpheum Coll	74¾	73	74¾
1 Otis Elevator	285	285	285
5 Otis Eleva pr as.	122	122	122
21 Otis Steel	40¾	39¾	40¾
2 Otis Stl pri pr	108	107	107¾
1 Owens Bottle	94	94	94
2 Pac Coast	24¾	24½	24½
7 Pac Gas & El	39¾	39½	39¾
2 Pac Light	78½	75	75½
3 Pacic Mills	29¾	29¾	29¾
6 Pac Oil stubs	1¼	1¼	1¼
95 Pack Motor	132¾	130¼	130¾
8 Pan Am Pet N	41	40¾	40¾
14 Pan Am Pet P	41¼	40¾	41
2 Pan Am Wt B	15½	15¾	15½
1 Pant Pd & Rfg	9½	9½	9½
2 Panh Prod pr	50	50	50
31 Par Fam Lkv	63¼	62¾	63½
8 Park & Tilford	72¼	71¾	72
18 Park Utah Mn.	12¾	11¾	12
112 Pathe Exch	13¾	12¼	13¼
6 Pathe Exch A	26½	25¼	25¾
26 Pat Min & Ent.	39¼	38¾	38¾
13 Peerless Motor	20½	18¾	20¼
36 Pen & Ford	47¾	46¾	47¾
1 Penn Cl & Ck	10¼	10¼	10¼
6 Pa Dix Cement	21¾	21	21¼
53

BANKS, INS., UTILITIES

HARTFORD

Insurance Companies.

	Bid	Asked
Aetna Casualty	1655	1675
Aetna Fire	750	770
Aetna Life	1220	1240
Auto Insurance	570	590
Conn General	2080	2125
Hartford Fire	955	975
Hfd Steam Boiler	820	830
National Fire	1200	1240
Phoenix Fire	945	965
Travelers	1840	1880

Public Utilities

	Bid	Asked
Bridgeport Hydraulic	40	52
Conn P & L 5½	99	102
Conn L & P 6½	110	114
Conn L & P 7	118	120
Conn L & P 8 pc	145	148
Com Pow Com	142	147
Conn Pow 6 pc pr	111	...
Greenwich W&G 6pc pr	92	...
Hartford Gas com	97	98
Hartford Gas pr	67	70
Hfd Elec Elec Light	124	128
Holyoke W Pow	675	740
Nor Conn Pow pr	88	...
So New Eng Tel	187	193

NEW YORK

Bank Stock

	Bid	Asked
America	184	188
Chase	815	825
Chat & Phenix	640	660
Chelsea Exch (new)	105	110
Chem Nat	1210	1230
City	338	345
Commerce	940	950
Continental	575	625
Corn Exchange	780	800
Fifth Avenue	2250	2350
First National	5400	5475
Hanover	770	790
Harriman	530	560
Manhattan Co	810	825
Municipal	470	480
Nassau	450	470
Park	875	895
Public	238	258
Seaboard	820	840
Seward Nat	175	185

Trust Companies

	Bid	Asked
Bankers	1190	1210
Bk of N Y and T	850	870
Bronx County	425	...
Brooklyn	1025	1040
Cent Union	850	2550
Central Union new	440	445
Empire Tr	485	495
Equitable	518	525
Farm L T	980	1000
Fidelity	410	420
Fulton	580	600
Guaranty	985	1000
Irving Trust Co	510	520
Kings Co	2500	2700
Manufacturers	260	266
Murray Hill	270	290
N Y Trust	1135	1155
N Y Trust new	250	255
Times Square	180	190
Title G & T	865	885
U S Mortgage	585	600
U S Trust	3525	3625

WALL STREET BRIEFS

NEW YORK, Feb. 24—(AP)—World requirements of rubber this year are estimated by the Bankers Trust company of New York, at 737,000 tons. This compares with 688,000 tons last year. The United States is expected to take 465,000 tons, or 63.9 per cent. of the 1929 total. Last year the United States took 407,853 tons.

Eighty per cent. of stockholders of the Sperry Flour company, San Francisco, are reported to have given their proxy assent to terms of the merger with General Mills, Inc.

January sales of Childs company, chain restaurant operator, declined to $2,154,427 compared with $2,453,565 in January, 1928.

Tire shipments in 1928, based on data compiled by the Rubber Association of America, Inc., are estimated to have totaled 70,293,174 compared with 60,753,026 in 1927, an increase of 15.7 per cent. Inventories Dec. 31, were 12,-765,395, an increase of 32 per cent. over the 9,620,816 carried into 1928.

Treasury Balance

WASHINGTON, Feb. 20—(AP)—Treasury receipts for February 18, were $11,994,701.31; expenditures $8,-Treasury receipts for February 19 $12,794.62; balance $77,319,452.89.

DAY OF CONTROVERSY IN GENERAL ASSEMBLY

(Continued From Page One)

farm houses was destroyed by fire because representatives of the state had changed a water course on the other side of the road and he was unable to get water to subdue the flames. Although Mr. Main started life as a poor boy, he now owns fourteen farms in the southeastern part of the state, and he says he has a number of enemies. He entertained the committee with a history of his early struggles and declared he never drank liquor used tobacco nor had he been to a show. Mr. Main is not a stranger at legislative hearings and has had many differences with game wardens which impel his opposition to some of the fish and game laws.

Mr. Main caused much amusement by his rapid fire descriptions. He had on display enough brush to create a miniature forest, to show how destructive deer were if generously helping themselves to his crops.

HOUSE

The house was called to order at 11:15 by Speaker Eddy. Prayer was by the chaplain.

The nominations of Allyn L. Brown, Newell Jennings and L. P. W Marvin as made by the governor were referred to the judiciary committee. A favorable report was made on the resolution appointing Carlos H. Storrs, judge of the city court of Ansonia.

Unfavorable reports were received from the judiciary on H. B. 580, an act providing that any town having less than 500 registered voters may by vote of the town abolish the meeting for the admission of electors on the fourth Saturday before the November election H. B. 407, an act concerning compensation of attorneys; H. B. 604, an act concerning the voting of stock; H. B. 785, an act concerning the transportation of school children; H. B. 810, an act concerning the registration of voters; (It would provide an annual meeting for registration, from which the registrars would compile their lists). H. B. 828, that would compel meetings for the admission of electors in towns of less than 1,000 to close at 5 o'clock; H. B. 848, an act concerning the salaries of interpreters of the city court of Bridgeport; H. B. 808, an act concerning the recording conditional bills of sale.

The fish and game committee reported unfavorable on H. B. 550, an act defining the domestic duck as not a game bird; H. B. 544, an act concerning traps; H. B. 367, an act that provided that the state board of fisheries and game need not report to the governor a list of receipts and expenditures.

The education committee reported against H. B. 347 that would provide for rural road drainage, repair and improvements.

From the finance committee made unfavorable reports on H. B. 356, an act that provided for exemption from personal taxes of widows and police officers of five years service; H. B. 49, also an act that provides that widows and married women are regular members of any police department shall be exempt from personal tax; H. B. 524, an act that would compel tax collectors to file the returns of tax collections with the town clerk; H. B. 553, also H. B. 525 that required collectors to furnish certificates of payment of taxes.

Favorable Reports

The judiciary reported favorably H. B. 230, that provides for the establishment of a town court in East Haven with police and civil jurisdiction.

The finance committee reported a bill that will extend the time to March 1 in which the board of assessors of the town of Voluntown may complete the grand list and extends to March 10 the time for the board of relief to complete their work.

The fish and game committee reported H. B. 370 and 372, acts that concern the removal or appointment of the superintendent of fisheries and game, fix his salary subject to approval of board of finance and concerning appointment of members of state board of fisheries and game.

The judiciary also reported favorably on H. B. 320 that provides for biennial election elections in the town of Hebron.

Calendar

From the calendar were passed H. B. 269, an act amending the charter of the borough of Jewett City concerning salaries; H. B. 571, an act that incorporates the Pendleton Hill Cemetery association.

At 11:35 the house adjourned till 11:15 Thursday.

SENATE

Bills rejected on unfavorable report of the judiciary committee:

Senate bill No. 454, by Senator Conroy, providing that the owner shall be responsible for the negligence of his employe or agent in any suit for damages.

Senate bill No. 451, by Senator Hall of New Haven, providing that municipalities shall be liable in damages for the negligent operation of motor vehicles by its employes, while acting in municipal business.

The following nominations by Governor Trumbull were tabled for the calendar:

Thomas J. Molloy, judge of the court of common pleas of Hartford county for four years, from March 5, 1929.

Arthur E. Howard, Jr., of West Hartford, associate judge of court of common pleas for Hartford county, for four years from April 23, 1929.

The following executive appointments were tabled for the calendar:

Sanford H. Wadhams of Torrington, member of state water commission to fill vacancy in term ending June 1, 1931.

Elbert B. Hamlin of Litchfield, judge of court of common pleas for Litchfield county for four years beginning September 22, 1929.

The senate concurred with the house by passing house bill No. 36, which permits towers and spires to a height of more than ninety feet with the approval of the comptroller.

On unfavorable report of the judiciary committee the following bills were rejected:

Senate bill No. 219, Senator Wilcox, permitting the mayor, selectman or warden to authorize opening of bowling alleys and pool rooms after 2 p. m. Sundays.

Senate bill No. 217, Senator Lavery, providing penalty for removal or concealment of personal property sold on conditional bill sale and making the act apply to motor vehicles thus sold.

Senate bill No. 226, Senator Conway, provided that in all civil actions to waive damages for injuries, the person killed or injured shall be presumed to have exercised due care and contributory negligence on his part shall be an affirmative defense to be set up in the answer and proved by the defendant.

Senate bill No. 229, Senator Bergin creating and operating a state auto insurance fund.

The senate adjourned at 10 o'clock until 11:15 tomorrow.

WESTMINSTER

BLUEBIRDS AND PHOEBES ARE HARBINGERS OF SPRING

Reports of having seen bluebirds came from two sections of the town February 17 and as The Bulletin correspondent writes, a phoebe bird, commonly called pee wee, has arrived and is making merry around the shed where these birds build their nest each year. Both these are summer birds which usually arrive early in the spring.

Sunday morning at the Congregational church the birthdays of Washington and Lincoln were observed. The altar was decorated with the national colors, also evergreens and flowers, arranged by Fred Oates. There was special music by the choir with Mrs. Charles Phillips organist and Henry Woodmansee cornetist. The congregation joined in singing several patriotic songs. A very interesting talk by the pastor, Rev. Harry E. Small, on epochs in the life of both patriots was greatly appreciated.

Dinner guests at Elm Arch farm on Sunday were Sonny Hines of Brooklyn, N. Y., Mrs. M. J. Johnson, Miss Bonita Dusenberre and John Burke of New York and Mrs. Martha Warren of Hartford.

Harry Helstrom who attends trade school in Willimantic has been at home ill with grip the past week.

Mr. and Mrs. Gaston Carlson of Noose Neck hill were recent guests at Restawhile.

Charles Deming was a week end guest at the Colburn farm.

NORTH STERLING

John Winther of Brooklyn, N. Y., was at his home here recently.

Mr. Matteson from Plainfield was here the past week, calling on friends and customers.

Quite a saving in the sugar supply can be made by tapping the maple trees for sap.

William Nicol is moving with his family from Central Village to his farm here.

W. R. Spooner and Fred Handson were in Danielson Saturday.

Lee Austin spent the week end in Millbury, Mass.

Rev. Ernest C. Drake and family

ROAD SOCIETY

Elias Miner of Westerly was a caller among friends here Saturday.

Mrs. William Billings visited her aunt Mrs. William Austen of Westerly Saturday.

Mr. and Mrs. Clifford Stewart and Mrs. Edmund Burdick motored to Stafford Springs Friday.

Mrs. Emmeline Allyn and the Misses Rathbun were in New London Sunday and called on Miss Mary Cavenaugh, a patient in Lawrence hospital.

Mr. and Mrs. Fred Tourjee of Noank were at the home of their son-in-law and daughter, Mr. and Mrs. C. Wheeler Jr., on Sunday.

Mr. and Mrs. Eugene Wood of Westerly recently visited at Daniel Cronin's.

Billings Wheeler and Misses Lenis and Doris Wheeler were at Robert Mechett's of Noank, on Thursday.

Miss Mary Sharswood is making many repairs at her farm house.

Word has been received by Henry Dewey from his brother Paul in Dayton, Ohio, that the latter's infant son has been named Paul Denison Dewey, Jr.

Mr. and Mrs. Edward Fowler of Westfield, Mass., were week end guests of Mrs. Emmeline Allyn, at Quiambaug.

Word of the death of Frank L. Grant of Willimantic was received here with sadness and surprise as his illness was very short.

Let us do this . . . and we will pay you

$25.00

in exchange for one of these

LET us take your old range off your hands and we will allow you a full twenty-five dollars on a new Gold Medal Glenwood.

The Gold Medal Glenwood is the most modern type of combination range, equipped with the Glenwood AutomatiCook to do all your gas-oven baking perfectly for you, and with every facility of a complete gas range and a full-sized coal range combined.

We have never made such an offer before. Don't miss it! It means saving twenty-five dollars on the finest range in our entire stock, in either the 42-inch or the 36-inch size.

Glenwood Ranges

MAKE COOKING EASY

Schwartz Brothers, Inc., Norwich

PENDLETON HILL

LOCAL PEOPLE MAKING POULTRY RAISING PAY

Martin Willyer last spring purchased a thousand baby Leghorn chicks from Fred Kanaban of Lisbon. Now he wholesales his eggs in Providence, a truck picking them up at Pachaug. Mr. Willyer restocks his houses with a thousand chicks soon.

Mr. and Mrs. Henry Johnson likewise are engaged in the poultry business. Their houses, for the most part, are stocked with Rhode Island Reds. The first of March they are restocking their houses with 800 more chicks. Mr Johnson retails eggs in Westerly.

Mrs. Etta Miner is now employed in West Mystic.

George Palmer and son, Marvin, have filled their ice house with fine, clear ten-inch ice.

Mrs. George Palmer, Mrs. Henry Johnson and Mrs. Willis Almy were shopping in Westerly Tuesday.

Mrs. Anne Cook is at home for a brief stay after a visit of three weeks with her son and daughter-in-law, Mr. and Mrs. Russell Cook, of Jewett City.

Miss Marjorie Brewster, County Farm bureau treasurer, called on a number of families in the interest of membership Tuesday.

Miss Amelia Palmer of Willimantic Normal school and friend, Miss Frances Egan, a teacher at Storrs, spent Sunday with Mr. and Mrs. P. G. Palmer, who also entertained Mr. and Mrs. Llewellyn Palmer now of this place.

Oswald Koestinen, who slipped from his roof while fighting a chimney fire some time since, is still unable to get about. Mr. Koestinen now has his foot and ankle in a plaster cast.

The community was saddened to learn of the death of Mrs. Josephine Royle. A brave woman has gone to her reward. Her daughter's death from influenza in 1918 left her in charge of four grandsons. Her duty at all times to them she has tried faithfully to discharge. She will be greatly missed by her family and friends.

Due to much illness and bad roads there has been but one service at the church since the New Year.

Grip patients were for a time numerous and very ill, but with one or two exceptions, all have now recovered.

Marion Palmer is the owner of a pair of beautiful Hartz Mountain canaries.

Miss Juliet Palmer Boardman maintains highest standing on the honor roll of Mertclair High school.

Birdsey G. Palmer makes daily trips to Hartford when the legislature is in session.

Designed Important Buildings

The following is a partial list of buildings designed by the famous architect the late Edward Palmer York, as reported in all New York papers: New York Historical society building, Guaranty Trust Co., U. S. Assay office, Rockefeller institute, Manhattan Eye, Ear and Throat hospital, Ruptured and Crippled hospital, Babies' hospital, Orthopedic hospital, Fifth Avenue hospital, Roosevelt hospital Riggs National Bank of Washington, Brooklyn Trust Co., Rochester Trust building, Lincoln National Bank of Rochester, Hospital Trust Co., Providence. A group of buildings at University of Michigan, at Vassar, Smith, Rutgers, Cornell and Middlebury. Post office, customs and federal court house at Honolulu.

At the time of his death Mr. York had won by competition the new Department of Commerce building in Washington, which design had been approved by Mr. Hoover.

Somebody's monkey was running around loose at Los Angeles and a policeman was delegated to catch it. He tried various traps and lures, but the monkey would not remain within arms' reach long enough to be captured. Then thinking of the old saying "monkey see monkey do," he made a noose, thrust his head through the noose several times and then extended the trap gently toward the animal. The monkey put his head right through the noose and lost his liberty.

It is a deplorable fact that idle curiosity keeps a lot of people busy.

Need a woman's hands say—"I have no maid"?

305 leading beauty shops answer.

"With all our experience, we are unable to distinguish between the hands of a woman who never washes dishes and those of a housewife who *uses Lux in the dishpan.*"

JUST IMAGINE—here is beauty care right in your dishpan — the wisest, most inexpensive beauty care known!

Every time you wash dishes in Lux your hands receive the soothing, gentle care that keeps them white and soft—and it costs almost nothing! Lux for all your dishes costs *less than 1¢ a day!*

Compare this with the expensive care many women of leisure give their hands. Have hands just as lovely—at almost no cost!

The secret is this: the gentle Lux suds *protect* the delicate oils of the skin, while ordinary soaps dry these beauty oils. That is why Lux gives your hands beauty care—right in the dishpan!

And remember—Lux for dishes means *lovely hands for less than 1¢ a day.*

for COLDS

22,000,000 boxes were bought last year. That's the reward of results.

Grove's BROMO QUININE

LAXATIVE TABLETS

POETRY

Six Months from Now

Six months from now we'll say
"How hot it is!"
And seek some shady nook for comfort's sake,
And maybe we will don our bathing-suits
And dip beneath the waters of the lake.

Six months from now among the leafy trees
The happy birds will sing their gladsome song,
And flit from branch to branch, so free from care,
While we shall be perspiring all day long.

Six months from now o'er all our country roads
The pleasure cars from every state will dash,
While roadside stands will flourish once again,
And gather in the summer tourist's cash.

Six months from now on our front lawns so green,
Where white today the cold snow mantle lies,
In our coach hammock in the maple's shade
We'll lie and rest, and swat the busy flies

Six months from now the stuff the poets sent out
Will still be coming back, "declined with thanks:"
Six months—ah! yes, 'tis then those notes come due,
For money just now borrowed from the banks.

Six months from now! Oh, what a wondrous change
Six months to any human like can bring;
The things that now cause grief and bitter tears,
In six months' time perhaps will lose their sting.
—"May O'Naise," in Lewiston Journal.

Bargain

With his unspent youth
Like a penny in his hand,
See him stand!
There's a look on his face
Like a child that comes
To the market place
After tops and drums

With his youth—his youth
As a thing he can spend—
See him run!
And what will he have for
His bargain at the end
When it's done?

I have asked old men
With their empty purses,
I have heard the tale
Each one rehearses,
And on the last page
They have all bought age
They have all bought age.

When youth is spent
A penny at a fair,
The old men tell
Of the bargains there,
There was this and that
For a price and a wage,
But when they came away
They had all bought age.
—Louise Driscoll.

HUMOR OF THE DAY

From report in exchange—She was roused suddenly from her sleep by loud cries of "Fore!"

Those golf-mad husbands!—Boston Transcript.

"Did you know what love was before you met me?" she asked.

"Yes, but I didn't know what work was"—Montreal Star.

Customer (for the fifth time)—Now just put it on once more, please.

Assistant—But really, madam—

Customer—It's quite all right. I want to see if it wears well.—Exchange.

"I do hate to play cards with a bad bad loser, don't you?"

"Oh, I don't know. I'd rather play with a bad loser than any kind of a winner."—Detroit News.

Salesman (at shirt counter)—Looking for something in a shirt, madam?

Irate Woman. Yes, indeed! About 65 pounds, and he's kept me waiting here nearly an hour.—Country Gentleman.

First Girl (scanning menu)—Let's have some oysters.

Second Girl—Oh, my dear, you shouldn't eat oysters the first half of the week. There's no "r" in Monday, Tuesday or Wednesday, you know."—Boston Transcript.

Handwriting Expert—This specimen indicates patience, indulgence, kindness—

Client—That's great news! It's the writing of the tailor I have selected to make my new suit.—Passing Show.

Visitor (in hospital)—Well, old fellow you sure have got a pretty nurse. What's her name?

Patient—Why, everybody around here calls her Miss Appendix.

Visitor—Miss Appendix? What a funny name.

Patient—Well, you see, the doctors are always taking her out.—The Pathfinder.

KALEIDOSCOPE

The United States imports 40,000 glass eyes each year.

Oregon had the lowest infant death rate of any state last year.

It is estimated that 1,000,000,000 meteorites strike the earth daily.

Mount Vesuvius was not thought of as dangerous until the disastrous eruption of 79 A. D.

A firm of London brewers is seeking permission to have cinema shows in four of the public houses under its control.

The new designs for paper money, which go into circulation in 1929, will have George Washington's portrait only on one dollar bills.

Large deposits of radioactive minerals with 70 per cent amounts of uranium were found near Gordonia, Cape Colony, and are to be exploited.

One-third of the camphor imported into the United States last year came from the chemist's laboratory; two-thirds came from the camphor tree.

The British admiral, Lord Nelson, had gun carriages and various other parts of fighting ships painted red, so that the sailors would be less unnerved by the sight of blood in a battle.

No slang was intended when Judge Arthur F. Ellis, arriving late in superior court at Bridgeport, Conn. exclaimed that he had been taking gas. "Blame it on the dentist if I am cross with the lawyers," he said.

Typewriting at the rate of 40 words a minute is a hard enough job with 10 fingers, but Mary Ranney of Maynard, Ia., student in a business college at Cedar Rapids, has won award of a medal for attaining that speed despite the fact that she has only one hand.

After the death of a two headed calf which aroused interest in Poyzippe, Wis., for the two weeks of its life a taxidermist discovered that the freak animal had three brains. Two of the brains, one in each head were normal. The third was smaller and was in one head, back of the larger member.

Laying a trail of pennies placed edge to edge in the roadway and stretching from one end of the main street of Gibraltar to the other, was the novel method adopted to obtain a large amount of money for the Earl Haig fund for disabled soldiers. Sir Alexander Godley, the governor of Gibraltar placed the first penny of the trail which grew rapidly.

A Bulletin For Sale Advertisement Will Sell It

BORN

BOTTOMLEY—In Woonsocket, R. I., Feb. 19, 1929, a son to Mr. and Mrs. Robert E. Bottomley of this city.

CAHOON—In Westerly, R. I., Feb. 13, 1929, a daughter, Virginia Alice, to Elmer E. and Alice Tyler Cahoon.

KIMBALL—In Evanston, Ills., Feb. 7, 1929, a daughter to Mr. and Mrs. Ronald M. Kimball, of 2707 Pioneer Road. (Grand daughter to Mr. and Mrs. Frank L. Kimball, of Norwich.)

MARRIED

MARINELLO-LA ROCHELLE — In this city, Feb. 14, 1929, by Rt. Rev. Msgr. M. H. May, Albert Marinello of Jewett City and Miss Alice LaRochelle of 66 Myers avenue.

BOWEN-RODMAN—In Norwich, Feb. 16, 1929, by Rev. David A. Pitt, D. D. Harold S. Bowen of Lafayette, R. I., to Miss Inez Rodman, of Lafayette, R. I., formerly of this city.

EICHELBERG-GAGNON — In this city, Feb. 16, 1929, by Rev. William A. Keefe, John Eichelberg of 46 Smith avenue and Miss Lucy Gagnon of 85 Hickory street.

DIED

WHITE—In Taftville, Feb. 20, 1929, Annie Hughes, widow of Alphonse White, aged 74 years.
Notice of funeral hereafter.

FRINK—In Norwich Town, Feb. 20, 1929, George Anson Frink, aged 81 years.
Notice of funeral hereafter.

DOWER—In Providence, R. I., Feb. 20, 1929, Mrs. Annie Dower, wife of Nicholas Dower of Westerly.

BOYNTON—In Norwich, Feb. 20, 1929, Edna May Baldwin, wife of Raymond Boynton, aged 25.
Notice of funeral hereafter.

FUNERAL NOTICE

KEATING—In Norwich Town, Feb. 20, 1929, Margaret F. Sullivan, widow of Cornelius Keating.
Funeral from her late home, 16 Tannar street, Friday morning at 8.20 o'clock. Requiem mass at Sacred Heart church, Norwich Town, at 9 o'clock. Burial in St. Mary's cemetery.

ALLEN—At her home, Feb. 19, 1929, Abby D. Johnson, wife of William H. Allen.
Services at her home, 18 Huntington place, Thursday afternoon, Feb. 21, at 2 o'clock.

MINER—In Montville, Feb. 18, 1929, Joseph E. Miner, aged 72.
Funeral services at his late home, Massapeag road, Friday, Feb. 22 at 2.30. Burial in Comstock cemetery.

GREENE—In Danielson, Feb. 20, Deacon Albert C. Greene, in his 100th year.
Funeral services at the Westfield Congregational church, Danielson, Saturday at 11 a. m.

WHITE—In Taftville, Feb. 20, 1929, Annie Hughes, widow of Alphonse White, aged 74.
Funeral from her late home, 48 South A street, Friday, Feb. 22, at 8.15. Requiem high mass in Sacred Heart church at 9. Burial in St. Joseph's cemetery.

CARD OF THANKS

We wish to thank all kind friends and neighbors who assisted us in any way during our recent bereavement. We especially thank those who sent flowers. These kindnesses will always be remembered.

Signed:
WALTER LEWIS,
DWIGHT LEWIS,
ARTHUR LEWIS,
ROSE E. PALMER.
Voluntown, Conn.

CARD OF THANKS

We wish to express our sincere thanks and gratitude to our many friends and neighbors for all the kindness extended to us during our recent bereavement, also to those who sent flowers.

Signed:
MRS. LOUIS E. PRATTE,
MR. AND MRS. ALFRED LABARRE

IN MEMORIAM

In loving memory of husband and father
Charles L. Benson
who passed away five years ago today, February 21, 1924.

Just five years ago today,
Our loved one passed away.
He leaves a vacant chair and empty place
Since we last looked on his dear face.
Many a heartache and silent tear
We've shed through the long and lonely years.
May we place our faith in God on high,
And pray there he'll guide us bye and bye.
MRS. SELMA BENSON AND SONS.
Dated Feb. 21, 1929.

FUNERAL DIRECTORS

Church & Allen
— MAIN STREET
FUNERAL DIRECTORS AND EMBALMERS
Lady Assistant
HENRY E. CHURCH
WM. SMITH ALLEN
Telephone 328-3

The Henry Allen & Son Co.
88 MAIN STREET
Funeral Directors and Embalmers
Lady Assistant Telephone 410-2
DAVID H. WILSON

GAGER
FUNERAL DIRECTOR AND EMBALMER
PROMPT SERVICE DAY OR NIGHT

CUMMINGS & RING
Funeral Directors and Embalmers
322 Main Street
Phone 158-2 Lady Assistant

GEORGE G. GRANT
UNDERTAKER AND EMBALMER
Phone 2729 Providence St. Taftville

HOURIGAN BROS.
Funeral Directors and Embalmers
Funeral Home, 36 Church Street.
Office, 62 Main St. Branch, Jewett City.

Shea & Burke
Funeral Directors
41 Main Street
Phone 896-2—J. J. Lyons

Dougherty Bros.
FUNERAL DIRECTORS AND EMBALMERS
Taftville Plainfield
1513-14 106-15

JEWETT CITY
FUNERAL DIRECTOR
Earle E. Gilbert
JEWETT CITY
Phone 158-2

ETTA KETT — The Flowers Turned to Gold — By PAUL ROBINSON

A Bulletin To Let Advertisement Will Rent It

FOR SALE

FOR SALE—3 new houses, 2 of 6 rooms, one of 7. All improvements, on Geer Ave. Inquire at 51 Geer Ave. feb21 2t

FOR SALE—2 building lots located on Brown avenue, Jewett City. Near No. Main street. William M. McNicol, Jewett City, Maynard Bldg. feb21 tf

FOR SALE—One slightly used bread sealing machine, A-1 condition. Apply to H. J. Dubois, Maytag Store, 121 Franklin street. feb21 3t

FOR SALE—Shoe repairing business, established 1880, good location, rent cheap, will sell very reasonable if bought before March 1st. Inquire of Michael Bahara, No. 16 Starr St., Norwich, Conn., Tel. 1188-3. feb21 3t

THIRTY YEARS of plant growing has helped us to select the best varieties of plants for home and market gardens. Strawberries and raspberries our specialty. Holdridge's Book on Berries sent free on request. S. E. Holdridge, Norwich, Conn., Tel. 1355-4. feb21 tf

FOR SALE—Six rooms household furniture. Must sell at once. Call evenings only, from 7 to 9, 107 Washington street. One flight up. feb21 3t

FOR SALE—Farm of 15 acres, 2 1-2 miles from Franklin square; 7-room cottage, barn, garage, good condition; garden and poultry houses, fruit trees, good water (2 wells). Possession given on April 1st if sale be made in Feb.; terms reasonable for cash. For particulars call Frank R. Rose, Norwich Town, R. D. No 9 or Tel. 369-4. 6t TThs feb12

FOR SALE—Property at 29 Union St. Inquire at 7 Francis place. 2t TTh feb19

STORE FIXTURES — Refrigerator, 3'-4"x3'-8", 7' high; coffee mill, computing scale, slicing mach., oil tank and pump. Geo. W. Loring, Central Village. 2t TTh feb19

FOR SALE—Several tons good hay, on state road. William C. Young, Norwich, R. F. D. 7. Tel. 1197-2. 3t feb19

FOR SALE—Seven-room house; garage, all improvements; 2 building lots. Property in first class shape and the price is right. Apply to L. E. Simpson, 441 West Main St., City. Tel. 3095-2. 5t feb19

MAN WUZ AWFUL MAD—He ced his wife took a kuple ov spots out of his pants 'n I ced yer lucky to bev such a wife. Lucky nuthin', they wuz a kuple ov live spots. Manila cigars, 10 for 25c; fine lot of 35c pipes; Noble Pippin Dexter cigars, 5 pack, 30c. Fagan's Smoke Shop, opp. Woolworth's. feb12

SILENT GLOW OIL Burners are now guaranteed for five years. E. Rousseau, exclusive agent, 40 Mathewson St., Jewett City. Phone 66. Norwich, Taftville, Occum, Baltic, Plainfield. mar7 tf

FOR SALE—New farm lighting batteries installed in exchange for old ones; big savings. Milligan Battery Works, Wauregan, Conn. Tel. Danielson, 54-12. tf jan18

FOR SALE—The property, 318 Main St., next to Dr. Lewis, lot 63x100 with house on same; last Main St. lot to be obtained, can arrange liberal loan. Francis E. Donohue, 242 Main St. tf jan11

FOR SALE
A very choice new modern 5-room bungalow; finest of finish, desirably located. Price very low; must be sold and can be financed with small payments over a term. For particulars, call JOHN A. MORAN — McGrory Bldg.

IN A TYPICAL OLDE NEW ENGLAND village, 8 acres, with an attractive two-story, eight-room house, oak floors, open fireplaces; a very fine type of the old colonial architecture, surrounded by stately old elms, barn, large new poultry house and garage; price $3,300, $1,000 cash.
TRYON'S AGENCY,
Willimantic, Connecticut

FOR SALE—Paint, at Goldstein's fire sale, Water St. Must be closed out at less than cost of manufacturing. Fred W. Fitch. feb14d

BAY FOR SALE. Inquire of William H. Elliott, Central Village, Conn. Telephone No. 28-3, Moosup. feb20 7t

FOR SALE
1. **House with 8 rooms,** with all improvements with garage, on Cliff Place near center of city. Must be sold
2. **Beautiful 7-room cottage** on Elmwood Ave., newly renovated; owner leaving town. Price low.
3. **Two dandy lots** on Green Ave.; reasonable price.
SEE CLARENCE SHOLES
188 W. Thames St. Tel. 2289

FUNERAL DIRECTORS

WILLIMANTIC

Avery & Van Zandt
Succeeding JAY M. SHEPARD
Established 1870
Funeral Directors, Embalmers
Sixty and Sixty-Two North Street
Willimantic, Conn.

Killourey Bros.
FUNERAL DIRECTORS AND EMBALMERS
46 Union Street Willimantic, Conn
Phone 290 Lady Assistant

DANIELSON

ALBERTUS F. WOOD
Funeral Director and Embalmer
PHONE 147 DANIELSON

PLAINFIELD

F. W. Tillinghast & Sons
UNDERTAKERS AND EMBALMERS
CENTRAL VILLAGE CONN
Tel Moosup 392 2

A Bulletin For Sale Advertisement Will Sell It

FOR SALE

FOR SALE—Building Supply, Retail Fuel Oil, Coal and Wood Business in a busy Connecticut city, northeastern section of state; well located, completely equipped yard. Long record of profitable operation. Business can be purchased at a price representing the value of the property, equipment and inventory. Price $50,000. Bona fide interested parties communicate with Box G-222, Bulletin. 4t Th feb14

TO RENT

TO RENT—Tenement, $23 monthly, modern improvements, 338 Central Ave. feb21 3t

FOR RENT—Beautiful 5-room apartment, with all improvements and garage. 367 West Main St. 3t TThS feb19

TO RENT—Two and three light housekeeping rooms. Heated in front. Mrs. Smith, 4 Washington square. feb20 4t

TO RENT—Tenement of 5 rooms; modern improvements with garage 201 Maple St. Tel. 904. 6t feb18

TO RENT—Four and 5-room apartments; heat, hot water furnished, 3 minutes from square. Inquire Mrs. Chamberlain. Tel. 1279. tf feb15

FOR SALE—Upright piano, fine tone; gas heater, and steel couch. Tel 1460 or call at 78 McKinley Ave. 2t feb15

FOR RENT—Furnished room, private home; $4 a week. 25 Otis St. Tel 67 tf feb14

TO RENT—Three rooms, light housekeeping. 27 McKinley avenue. 4t feb8

FOR RENT—Tenement on Main St. Tel. 922 tf jan22

FOR RENT—Furnished room, modern, central; private family. Phone 211 jan21tf

TO RENT—Five rooms, improvements, garage; fine location. Tel. 1463. jan12d

TO RENT—Nicely furnished rooms, steam heated; private family. Call 1157-3 tf jan8

TO RENT—Two six-room apartments; all improvements, with garage. Call 1283-5.

TO RENT—Basement at 66 Frank in St. Suitable for most any kind of business. Inquire at Bulletin office dec tf

TO RENT—Furnished room; single or double; private family. Call 1749-2 evenings. tf Aug30

TO RENT
Building on Durkee Lane
Suitable for Storage or Garage (5 cars) purposes
Inquire at Bulletin Office.

FOR RENT
The premises formerly occupied by the Norwich Evening Record on Chestnut Street. Dimensions are about 60x100 feet. Being in a central location, they are suitable for any kind of business.
Inquire of
THE BULLETIN CO.

WANTED—Male

SALESMAN — Experienced in direct selling, a fine opportunity to make very good money on a new article manufactured by a prominent Connecticut manufacturing concern. Protected territory to the right person. Address F. J. Quinn, 647 Main street, Hartford, Conn. feb21 2t

WANTED—Young man, neat appearance, reference, about $25 a week to start. Apply between 4-7 p. m. Thursday. Y. M. C. A., Norwich. Ask for Mr. Downes. feb21 1t

MANAGER WANTED for Norwich store. Experience unnecessary. $750 cash deposit required on goods. $300 up monthly. Manufacturer, 333 Dwight St., Springfield, Mass. feb20

WANTED—Young married man desires position as truck driver or chauffeur for any permanent position. Wm. Herzog, care of Mrs. Smith, 4 Washington square. feb20 3t

SALESMAN to cover eastern Conn., man to qualify must be well arquainted, married with at least five years selling experience, position pays salary and commissions, good opportunity. For interview state age, experience and references to Box 104A Bulletin. feb20 3t

GARDENER—Florist; single, expert, experienced all branches; A No. 1 references. W. H. Clegg, 23 Fitch Ave., New London, Conn. 12t feb19

FOR SALE — RADIOS

FOR SALE—Good used radios. Bosch, Browning-Drake, Magnavox, Freed-Eiseman, $9 to $20; brand new all-electric radios at close-out prices, 25 to 50 per cent discount. Hanover-Curtland Co., 24 Franklin St. 4t feb18

FOR SALE—Atwater Kent radios with receivers and speakers reduced to $19.50, $29.50, $39.50. Get one of these extraordinary values. The Plaut-Cadden Co., Main St., Norwich. tf feb1

Radio Service Our Specialty
SMITH'S RADIO STORE
— Call 2880 —

WANTED—Miscellaneous

GET YOUR HOT BEDS. Cold frames, melon and plant frames started NOW. Write or Phone Nadolny, 111 North St. Our man will call with particulars. 3t TThS feb19

A. C. WHITE—Repairer of watches, clocks and talking machines. 14 Pratte Ave., Taftville. Phone 783. jul— mwwfr

WANTED—Catholic boarding home for 3 children; boy of 12, girls 10 and 11. Write Bulletin Box 11. 3t feb19

WANTED—People needing paint to call at Goldstein's fire sale, Water St., and get supply for future use at less than cost. Must close out. Fred W. Fitch. feb14d

WANTED—Second-hand antique furniture. Best prices paid. A. Bruckner, 106 Franklin St. Phone 382

A Bulletin To Let Advertisement Will Rent It

WANTED—Female

WANTED — Housekeeper, complete charge of bachelor's apartment. Call tonight between 8 and 9 p. m. at 173 Washington St. Tel. 2290. feb21 1t

WANTED—A cook for the tea room, 65 Broadway. feb20 2t

WANTED—Woman wants position, general housework or cooking. Phone 1159-3. feb20 3t

WANTED — Experienced salesladies for ladies' ready-to-wear and millinery; only those with experience need apply. J. Grann, 70 State St., New London, Conn. 3t feb19

POULTRY AND PET STOCK

WANTED—All kinds of live poultry. Brollers a specialty. Tel. 539. S Coit. tf feb18

WANTED—Breeders of Pom or Pekingese dogs to Phone 2792-J. 3t feb18

FOR SALE—Chinchilla rabbits, for breeding, five months and up, $3-$5. Peter Christensen, Canterbury Road, P O 32 Hanover, Conn. Tel. 1871-6. feb16d

FOR SALE—R. I. Red baby chicks and hatching eggs from state tested and accredited stock. H. J. Larkham, Norwich Town, Conn. Phone 463-12. jan6d

WANTED—Broilers and all kinds poultry; highest prices paid. Haskelkosen, 292 Windham road. Tel. 1192. Willimantic. tf jan3

Breeder — and — Trainer
of good Singing Canary Birds.
We will gladly give you advice as to how to care for your pet.
C. J. SABROWSKI
1 KINNEY AVE.

FOR SALE—Musical Instruments

FOR SALE—Wasserman player-piano, perfect condition, $125; other good used pianos, $50 up. Hanover-Curtland Co., 24 Franklin St. 4t feb18

FOR SALE—Our entire stock new pianos now at drastic reductions. All leading makes—Mason & Hamlin, Wurlitzer, Crawford, Fischer, Hallet & Davis, Ampico and others, reduced one-third to one-half. New players $295 up, new upright $275 up, new grands $495 up. The Plaut-Cadden Co., Main St., Norwich. tf feb8

FOR SALE—Automobiles

USED CARS—Late model renewed Cadillacs—Model 62 Cab. 4-pass. touring; 1926 custom 4-pass. Sub-Urban; 1926 model 61 5-pass. coupe; 1926-1925 5-pass. sedan; 01-1925 4-pass. coupe; 1926 Cad. 5 seater; 1927 Lasalle 5 seater. Other makes—1926 Hupmobile coupe; 1926 Buick sport sedan; 1926 Buick coupe; 1927 Chrysler 60 coach; 1925 Pierce-Arrow coupe; 1928 model 49 Chrysler roadster; 1926 standard 6 Buick roadster; 1928 Hudson brougham sedan; 1928 Packard sedan. A. C. Swan Co.—A. C. Heber, Used Car Man. tf feb9

HEADQUARTERS FOR Reconditioned Hudson-Essex cars—1925 Essex sedan; 1928 Durant sedan; 1927 Chevrolet coupe; 1927 Chevrolet roadster; 1926 Hudson brougham; 1926 Hudson coach; 1926 Essex coach; 1926 Cadillac sedan, custom built; 1926 Ford coach, 1925 Essex coach; and others to choose from. Trade or Terms. Norwich Hudson-Essex Co. Tel. 1780. tf feb16

FOR SALE—Reo Speedwagon, 1926, 4 cyl., $400; Cadillac touring, $100; Studebaker, $50. Dondero's Garage, 39 North St., Willimantic. Tel. 930. 3t feb19

At Studebaker's
1925 Dodge Sedan
1923 Hudson Coach
1928 Erskine Sedan
1926 Essex Coach
1925 Dictator Phaeton
1925 Essex Coach
1925 Studebaker 5-Pass. Sedan
USED CARS SOLD UNDER STUDEBAKER USED CAR PLEDGE
T.N.M. Lathrop, Inc.
84-86 North Main Street, Norwich, Conn.
Telephone 2280

FOR SALE—Dogs

GORANG AIREDALE PUPS, good ones, $15-$20. Fred Wood, Phone 221-14, Danielson. feb21 1t

COAL AND WOOD

FOR SALE—Wood. Seasoned chestnut and hard wood, in cord or stove lengths, $10 a cord; delivered in Norwich or vicinity. W. S. Bennett. Tel. Lebanon 31-4. 3t feb19

FOR SALE—Hard wood and kindling, 6 baskets for a dollar. Tel. 2887. Fountain St. 26t feb18

FOR SALE—Coal, seasoned wood and kindling; delivered anywhere. R. Shapiro, Willow St. Phone 604—1283-4. tf feb13

FOX'S WOOD YARD—Seven baskets, $1.00, split and kindlings, $5.00 a load. Tel. 779. tf jan4

FOR SALE—Seasoned hard wood, sawed in stove lengths, $10 per cord, $5.50 half cord; delivered in Norwich, Baltic and Taftville. Phone 1099-2. Chas. S. Brown, Yantic. dec29

FOR SALE—Seasoned hard wood, stove length. John R. Lyman. Tel. 2617-W. tf nov27

FOR SALE—CATTLE

FOR SALE—New milch cow, 5 years old, federal tested. A. T. Avery, Scotland Road, Norwich Town. feb16d

WHEN YOU WANT to put your business before the public there is no medium better than through the advertising columns of The Bulletin.

A Bulletin Want Advertisement Will Get It

LEGAL NOTICES

NOTICE

The Board of Relief of the Town of Norwich, Conn., will meet in the City Hall Building in said Town, each day Sundays excepted, from Feb 1st to Feb 21st, from 10 a. m. to 4 p. m., to listen to appeal from the doings of the Assessors and to transact any other business proper to be done at said meeting.

Dated at Norwich, Conn., Jan 19th 1929.

JAMES C. FITZPATRICK,
FRANCIS BERQUE,
EDWARD KIRBY,
jan19s Board of Relief.

AT A COURT OF PROBATE HELD at Norwich, within and for the District of Norwich, on the 20th day of February, A. D. 1929.

Present, NELSON J. AYLING, Judge.

Estate of John E. Lee of Lisbon, in said District, an incapable person.

The Conservator appeared in Court and filed a written application alleging that said estate is ripe for settlement in said Court, and praying for an order to sell certain real estate belonging to said estate, fully described in said application.

Whereupon, it is Ordered, That said application be heard and determined at the Probate Court Room in the City of Norwich, in said District, on the 25th day of February, A. D. 1929, at 2 o'clock in the afternoon, and that notice of the pendency of said application, and of said hearing thereon, be given by the publication of this order once in some newspaper having a circulation in said District at least three days prior to the date of said hearing, and that return be made to the Court.

NELSON J. AYLING, Judge

The above and foregoing is a true copy of record.

Attest, HELEN M. DRESCHER, Clerk

AT A COURT OF PROBATE HELD at Norwich, within and for the District of Norwich, on the 19th day of February, A. D. 1929.

Present, NELSON J. AYLING, Judge.

Estate of Thomas E. Wormsley, late of Norwich, in said District, deceased.

The Executrix exhibited her administration account with said estate to the Court for allowance; it is therefore

Ordered, That the 26th day of February, A. D. 1929, at 2 o'clock in the afternoon, at the Probate Court Room in the City of Norwich, in said District, be, and the same is, appointed for hearing the same, and the said Executrix is directed to give notice thereof by publishing this order once in some newspaper having a circulation in said District, at least three days prior to the date of said hearing, and make return to the Court.

NELSON J. AYLING, Judge.

The above and foregoing is a true copy of record.

Attest, HELEN M. DRESCHER, Clerk

AT A COURT OF PROBATE HELD at Norwich, within and for the District of Norwich, on the 19th day of February, A. D. 1929.

Present, NELSON J. AYLING, Judge.

Estate of John J. Parsons, late of Norwich, in said District, deceased. Hattie B. Parsons of Norwich, Conn., appeared in Court and filed a petition praying, for the reasons therein set forth, that an instrument purporting to be the last will and testament of said decedent, be admitted to probate.

Whereupon, it is Ordered, That said petition be heard and determined at the Probate Court Room in the City of Norwich, in said District, on the 25th day of February, A. D. 1929, at 10 o'clock in the forenoon, and that notice of the pendency of said petition, and of said hearing thereon, be given by the publication of this order one time in some newspaper having a circulation in said District at least three days prior to the date of said hearing and that return be made to this Court.

NELSON J. AYLING, Judge.

The above and foregoing is a true copy of record.

Attest, HELEN M. DRESCHER, Clerk.

LOST AND FOUND

LOST—Small pocketbook containing sum of money between Spring and Quarry St. Substantial reward if returned to 13 Quarry St. feb21 1t

LOST—Near fair grounds, brown pocketbook, containing 2 bank books and sum of money. Finder leave at Bulletin office. feb21 3t

LOST—Airedale terrier, female, answers to the name of Ginger. Call 1426. Suitable reward. feb20 3t

LOST—White gold wrist watch, between Hickory St. and Chelsea Lunch. Reward if left at Bulletin Co. 3t feb19

Business Notices.

AUTOMOBILE ACCESSORIES

Overhauling Repair Work of All Kinds
AUTOMOBILES, CARRIAGES, WAGONS TRUCKS and CARTS
Mechanical Repairs, Painting, Trimming, Upholstering and Wood Work.
Blacksmithing in All Its Branches
SCOTT & CLARK CORPORATION

WHEN YOU WANT to put your business before the public there is no medium better than through the advertising columns of The Bulletin.

A Bulletin To Let Advertisement Will Rent It

Business Notices.

AUTOMOBILE REPAIRING

Pete Des Jardines
AUTO REPAIRING
CORNER FRANKLIN AND WILLOW STREETS
Telephone 844

ANTIQUE FURNITURE

WANTED — Antique looking glass, large frame not important. Phone 465. feb20 6t

LOUIS D. WARD—Antiques and second hand furniture. 4-6 Main St., Breed Hall Bldg. Tel. 1835 Norwich. tf

I BUY ANTIQUE furniture, old books, papers, silver, pewter, pictures, glassware, tools, etc. Louis D. Ward 4-6 Main St., Breed Hall Bldg., Norwich Tel. 1835. jan28 tf

ANTIQUES—F. H. P. Clement, 13 No. Main, Jewett City. Phone 140. tf feb1

CONTRACTORS

P. F. SWEENEY
GENERAL CONTRACTOR and BUILDER
25 Chestnut Street

DENTISTS

Dr. D. J. Coyle Dentist
Sellas Building
Franklin Square

MUSIC

ERNEST E. BULLARD
Teacher of the Violin
Phone 562
Bliss Place
I Have a Few Outfits to Lend

J. L. LATHROP & SONS
Insurance of All Kinds
28 Shetucket Street

MONEY TO LOAN

MONEY
TO PAY ALL THOSE SMALL BILLS THAT ARE WORRYING YOU
WE FURNISH THE CASH
and you repay us in monthly installments to suit your income.
On $100 you pay $5 monthly
On $200 you pay $10 monthly
On $300 you pay $15 monthly
plus legal interest, on unpaid balance as provided by Connecticut Small Loan Act.
Loans made to housekeepers on furniture and to anyone on guaranteed note. For further information call, write, or phone 1470.
New England Equity Corp.
Members of Chamber of Commerce
Room 206 Thayer Bldg.
16 Franklin Street

A CLOSED BOOK
Confidential LOANS
A loan with us is strictly a private matter just between ourselves. Loans are payable monthly.
$50.00 loan, $2.50 or more
$60.00 loan, $3.00 or more
$80.00 loan, $4.00 or more
$100.00 loan, $5.00, etc.
$10 to $300 LOANS
COMPARE OUR RATE OF INTEREST.
Why Pay More? Call, Write or Phone
THE THAMES FINANCE Corp.
42 MARKET ST., NORWICH
Phone 2188.

WHEN YOU WANT to put your business before the public there is no medium better than through the advertising columns of The Bulletin.

A Bulletin To Let Advertisement Will Rent It

Business Notices.

MONEY TO LOAN

LOANS
Sound Financing For the Workingman
Our Family Loan Service Will Solve All Your Money Problems
$100 LOAN payable $5 monthly, plus lawful interest.
$200 LOAN payable $10 monthly, plus lawful interest.
$300 LOAN payable $15 monthly, plus lawful interest.
Other Amounts in Proportion
Cost fixed by law. Every repayment reduces the cost. All loans in strict privacy.
Call, Write or Phone
Personal Finance Company
Room 307 Disco Bldg.—Third Floor
257 Main St. Telephone 3 2-4 3
Open 8:30 to 5—Saturday 9:30 to 1
Licensed by State, bonded to public

MACHINISTS

BARBER'S MACHINE SHOP, L. and A. P. Guertin proprietors, 23-25 Chestnut St. Tel. 3142. Does all kinds of machine and general repair work promptly, day or night. jan28 tf

NICKEL PLATING

MIRRORS resilvered and glass for every purpose. Norwich Glass Co., 5 Batt St. Tel. 2463. jan23 tf

NICKEL PLATING—Auto lamps, bumpers, reflectors resilvered; stove work, silver plating. Reasonable prices. Rogers, 21 Elm. Phone 585. 3t feb19

TRUCKING

JOSLYN—Excellent storage. Mover of everything; expressing, freight handling, teaming and auto vans at your service. tf feb12

ARTHUR H. LATHROP
Auto trucking—teaming and expressing. Furniture and Piano Moving. Established 1872. Telephone 176

TREES AND SHRUBS

Fruit, Ornamental Trees and Shrubs
MAPLEWOOD NURSERY CO.
East Great Plain Tel. 936-2

TRANSPORTATION

BAILEY'S EXPRESS—New Haven, Middletown, East Hampton, Moosup, Danielson and Willimantic. Leave your orders at Jack's Sport Shop. Phone 520

TAILORS

S. P. Keppler & Son
Fine Tailors
EXCLUSIVE NECKWEAR
99 Main Street

PRINTING

BULLETIN and RECORD job department now at Bulletin Office. Call 35-2

ANSWERS TO "WHAT DO YOU KNOW"

(Questions on Page Four)

1—Christopher Leffingwell.
2—In 1784.
3—Thomas Coit.
4—"Horses, cattle and alimentary produce."
5—In 1862.
6—In Willimantic.
7—Frederick L. Allen.
8—In 1902.

Asks Reduction in Grand List

George E. Pitcher and others have presented to the board of relief a blanket application asking for a reduction of at least $5000,000 in the grand list as compiled during the revaluation.

In his petition which is being presented on the basis that all property owners were not treated alike in the recent revaluation, Mr. Pitcher asks for a reduction of $2,000,000 or more on assessed buildings and a reduction of $3,000,000 or more on assessed land. Mr. Pitcher claims that according to findings of the supreme court of the state of Connecticut, front foot basis of assessment is illegal and the statutes say owners must pay tax on a true valuation and not on three-quarters of it.

Few people are able to appreciate a good thing until after they lose it.

THREE PLATOON POLICE SYSTEM AGAIN ADOPTED AT NEW LONDON

(Special to The Bulletin.)

NEW LONDON, Feb. 20—Announcement was made today that the present system of patroling the city of New London with two platoons will be changed by the police department beginning March 3. The three platoon system, which was discarded six years ago, will again be used.

Under the present system many outying districts are without protection a large portion of the day and in the early hours of the morning several sections in the heart of the business district are without protection from the department. Under the new system 12 of the 18 beats in the city will be patrolled 24 hours of the day.

The new plan also calls for the formation of a motor squad and the purchase of a new patrol wagon. The motor squad will be composed of patrolmen Clarence Martin, Augustus Ray, Elwood Bailey, Dennis Murphy, George Cockell, and Cornelius Moriarty. The squad will be called upon to operate motorcycles as well as the patrol wagons. Two members will be assigned to each of the three platoons and it will be their duty to cover those beats not patrolled by foot. There will be no change in the personnel of the force, however City Manager Holt and the city council state that in all probability it will be necessary to create a new sergeantcy, owing to the fact that much extra work will be entailed. Also Supernumerary Louis Tooker is to be recalled for active duty.

Forfeited Bond

Frank Tausta of 272 West Ivy street, New Haven, late yesterday afternoon was arrested when he drove his car past the automatic electric signal, corner of Bank and Truman streets. He was released on a bond of ten dollars for appearance in court this morning. He failed to show up and his bond was forfeited.

Early this morning a drunk was arrested corner of Green and Golden streets upon complaint of James F. O'Leary. The man was so intoxicated that even this morning he could not tell who he was. Accordingly he was held over for appearance in court tomorrow morning.

COAST GUARDSMEN PAY FOR SMASHING IN DOOR

(Special to The Bulletin)

NEW LONDON, Feb. 20—Early this morning the police department received a call from Staley Roberts, Negro, of 587 Main street stating that three Negro sailors had broken into his home. Patrolmen McCaskey, Ray and Skoczylas were assigned the job of locating the offenders and after a short search were successful. Upon being brought to the police station it was learned that they were Samuel Johnson, Rufus Nichols and William Demorest of the local coast guard. They were tried in the police court this morning and each was fined $10 and costs. In the hearing Roberts and his wife stated that they distinctly heard the three tars outside their door and one of them said "Let's go in and kill them." They then smashed the door and entered. While the Roberts stated that they did not know any of the sailors, Nichols stated that he was very well acquainted with the couple. Patrolman McCaskey testified that when he arrived at the house the door was ripped from its hinges and the panels were broken. The three Negroes claimed that when they first got there the door was in that condition.

At the weekly bridge party of the Faire Harbour club, Mrs. John F. Noyes was the winner of the prize. Refreshments were served under the supervision of Mrs. C. D. Douglass.

Members of W. W. Perkins post, G. A. R., had a Washington and Lincoln program last night in Union lodge rooms, following a dinner served by the W. W. Perkins Woman's Relief corps. The program consisted of readings, music and dancing. Over 100 members were present. In the afternoon a business meeting was held at which Miss Margaret Goss was installed as chaplain and Mrs. Madeline Walsh as assistant guard.

According to advices received from the health department of the borough of Groton, for the past week there have been from one to three new cases of influenza reported daily. Numerous adults are confined to their homes with the disease and there are more than 100 pupils absent from the Groton Heights, Colonel Ledyard and Eastern Point schools.

LOCAL BANK EMPLOYES GOING TO HARTFORD

(Special to The Bulletin.)

NEW LONDON, Feb. 20—More than forty employes of local banks are preparing to attend the meeting of the Hartford chapter of the American Institute of Banking, to be held at the Hartford club tomorrow night. An elaborate program of entertainment has been provided for the affair.

Property owned by C. L. Brockett on Ocean avenue has been attached for the sum of $75 in favor of the Post Road Service Co., which is owned by Elizabeth Roabre and Mary C. Kane. The suit was brought by the service company to secure the repayment of a loan made sometime ago.

BIG CANADIAN FREIGHTER BRINGS LUMBER CARGO

(Special to The Bulletin)

NEW LONDON, Feb. 20—Today the freighter Canadian Miller docked at the state pier at 3:15 a. m. with a cargo of 4,000,000 feet of western lumber of which 1,500,000 feet is to be unloaded here by the Connecticut Terminal company. Out of more than 500 men who appeared at the pier looking for work 100 were employed. Sometime next week another freighter is due to arrive at the pier.

According to plans made at a meeting of the scout camp committee the annual camp banquet of the Boy Scouts will be held April 10. Through the generosity of Prof. F. S. Hitchcock of Chapman Tech the affair will again be held in the auditorium there.

A lot on Addison street has been purchased from Jennie E. B. Saunders by Pauline Sawicki. Property on Garden avenue has been sold by Chester E. Dimmick to Rose Bernstein.

A meeting was held at the Hotel Mohican yesterday by members of the Social Workers' council of New London and Windham counties, after which a luncheon was enjoyed.

WINTHROP TRUST COMPANY HOLDS ANNUAL MEETING

(Special to The Bulletin)

NEW LONDON, Feb. 20—At the annual meeting of the stockholders of the Winthrop Trust company held today the following directors were elected: Ward T. Alling, Arthur P. Anderson, Mrs. Rosemary O. Anderson, Sidney A. Brown, Frank W. Bryce, Donald Chappell, Waldo E. Clark, C. C. Costello, E. Victor Goldsmith, Harry T. Griswold, Phillip Z. Hankey, P. LeRoy Harwood, Edward S. Huntley, Arthur Keefe, Morris Lubchansky, Ludwig Mann, Ernest E. Rogers, Clifford Trull, Robert J. Sisk, Frank B. Walker, Charles R. Waller, and Dr. Oliver Winship. Officers elected are: President, Ernest E. Rogers; chairman, P. LeRoy Harwood; vice presidents, Ward T. Alling, Frank B. Walker, Ludwig Mann; attorney, Charles B. Waller; secretary and treasurer, Edward S. Huntley; assistant treasurer, Victor S. Goldsmith.

The New London Glass company has filed papers of incorporation with the secretary of state. Its officers are: President, William E. Sharkey; vice president, Michael L. O'Connor; treasurer, Jeremiah Twomey; secretary Louise E. Gilman.

FUNERAL

Mrs. Alice E. Clough

The funeral of Mrs. Alice E. Clough, of Perry street, formerly of Norwich, wife of Chester I. Clough, was held this morning at 10 o'clock at 15 Masonic street, the services being conducted by Rev. Charles E. Spaulding, pastor of the Methodist Episcopal church. Relatives acted as bearers. The body was taken to Hazardville, where committal services were held this afternoon.

Arrested After Accident

A Maxwell roadster, owned by Frank Silva, 97 Harrison street, and driven by Louis Pollard, 30 Eastern avenue was damaged and Pollard was injured although not seriously last night in Groton, when the car overturned because the steering rod became disabled. Pollard, who suffered a laceration of the cheek and a bruised left leg, was arrested by State Police Officer Joseph King, Groton barracks, charged with violation of the state motor vehicle laws in driving a car that was equipped with improper markers. He will be in Groton town court Monday morning. Pollard was driving to his work at the American Fisheries company and shortly after the car rounded the curve leading from Thames street to the Eastern Point road the mishap to the steering rod occured. The car skidded badly and before Pollard could bring it to a stop it overturned.

Tax Collector Hibbard N. Alexander today postponed the sale of two properties. One belonged to Cresceenza Langello, of 143 Shaw street, and the other to Benjamin L. Jones, of 23 Sherman street.

According to the summary in the report of City Treasurer Herbert G. Huntley, New London, on January 31, had a cash balance of $31,833.

Tax Collector Hibbard N. Alexander today released three properties which had been ordered sold to satisfy back taxes, those of Rose Ragin, Florence Frieland and William H. Vars. All paid the taxes this week.

New London forest, No. 72, Tall Cedars of Lebanon, last night held a member and friendly social in Union lodge temple, the first social event of the organization for the year. Mayor Scott, grand tall cedar, was introduced by Past Grand Tall Cedar Herman F. Staab. After an entertaining program there was music and refreshments.

Dr. Henry Wells Lawrence, of Connecticut college, addressed Westerly College club last night on Puritan New Englanders.

Active At 96

Mrs. Mary Leary Monday, observed her 96th birthday at the home of her daughter, Mrs. Reuben Patterson, of Evergreen avenue, with whom she lives. During the day she received greetings and gifts from numerous friends. She is the grandmother of 35 children and until a recent illness was in perfect health.

Miss Myrtle Ennis, of 50 Raymond street entertained at bridge last night. Thelma Quimby and Florence Budlong were winners of prizes. A feature was a toe and tap dance by Betty Betts.

Members of Edith Cavell lodge, Daughters of St. George, had an old-fashioned New England dinner last night, following the business meeting. Mrs. Patience Goss was in charge.

Hebrew Mother's Club

Mothers of the pupils of the Hebrew institute in Blackhall street, organized a mothers' club. Officers elected are: Chairman, Mrs. Louis Silionsky; vice chairman, Mrs. B. F. Plumenthal; recording secretary, Mrs. Jacob Solomon; financial secretary and treasurer, Mrs. Harry Rakosky.

Announcement has been received here that Thomas Egan, son of Mr. and Mrs. Thomas K. Egan, of Plainfield, N. J., formerly of this city, was married to Miss Katherine Bixler, at Greencastle, Pa., Jan. 12. The bridegroom is a graduate of the Chapman Tech.

The eight building permits just granted by the city council were as follows: Fred L. Watrous for a one-family frame dwelling at 151 Thames street, private plans, day work; Edward J. Raymond, frame dwelling, 128 Thames street, private plans, day work; Irvin Mitchell, frame one-family dwelling, in Ledyard street; John Scarpa, frame addition to dwelling in Shaw street; P. J. Hendel and N. Lubchansky, new addition of building at 9 Boardwalk, Ocean beach; Katherine Cray to enclose two verandas at 311 Broad street; Arthur and Robert Keefe, brick garage building, 595 Bank street; contractor, William J. Brady.

The Sea Scouts of the good ship Nameaug took their weekly cruise this week after which they were inspected by Port Master Ernest Nibbs and Scout Executive F. E. Burdick. This meeting marked the beginning of a very busy week for all units of the organization in this city. Several important sessions are scheduled. Plans are going forward rapidly also for the completion of arrangements for a scout circus to be held in April.

The sixth lecture to members of the police department was given tonight at 6:45 in the police court. John F. McGarry for the second consecutive time spoke on the law of evidence. The major portion of his discourse dealt with civil law. Every member of the force was present.

Jibboom Club to Celebrate

Members of Jibboom club No. 1, will celebrate Washington's birthday Friday in the good old fashioned manner. At 11:20 the organization will parade up State street to Union, thence to Union lodge temple, for the annual banquet. The dinner will be served by the auxiliary to the Masons.

At the weekly luncheon of the Lion's club at the Hotel Mohican this week, Superintendent of Schools Warren A. Hanson spoke on the changes in the methods of education and the progress made during the past few years.

At a meeting of Wha'ing City Pup Tent, Military Order of Cooties, a minuate's silence was observed in regret for the recent death of Captain William Nash.

Patients dismissed today from the Lawrence-Memorial hospital were: Robena Floyd, Waterford, John McNeil, 20 Farnsworth street, Angeline Tailulla, 46 Cutler street; John Beebe, Niantic; Alice McCulley, of Algier place.

Mrs. Walter Moore of 144 Crystal avenue, was the only patient dismissed at the Home Memorial hospital.

Qualifies as Administrator

James A. May has qualified as administrator of the Catherine E. Ferris estate, Judge Prince has allowed six months from date as the time in which all claims against the estate must be filed.

Mrs. Joseph Chamberlain, of 50 Moore avenue entertained with a tea this week in honor of Mrs. Alden D. Knapp, who will soon leave this city to make her home in Brockton, Mass.

A group of New Londoners left this morning by automobile for Florida where they will remain for about a month. The party included Mr. and Mrs. Alton Miner, Crystal avenue, Mrs. L. Q. Raymond of Montauk avenue and Mrs. B. B. Gardner of Blackhall street.

RIVALRY AT WATERFORD FOR OFFICE OF TOWN JUDGE

(Special to The Bulletin)

NEW LONDON, Feb. 20—The town of Waterford is experiencing excitement over the rivalry existing between Prosecuting Attorney J. James Floyd of the Cohanzie section and Frederick L. Schofield of the Quaker Hill neighborhood for the post of town judge. Tonight a special meeting was called in Jordan for the purpose of discussing the situation. It is understood that those sponsoring the meeting are loyal to Floyd. Leaders of the rival faction today were having warm arguments on the subject.

JAMES G. HAMMOND READY TO RETURN TO THE STAGE

(Special to The Bulletin)

NEW LONDON, Feb. 20—James G. Hammond has notified acquaintances here that he is to return to his first love, the stage, quitting the office of assistant secretary of the International Rotary to do so. Mr. Hammond was secretary of the New London chamber of commerce for a considerable period a post for which he was admirably adapted. He left here and went to Chicago. He began his career on the stage in the ten-twenty-and-thirty troupes and with his wife, Clara Turner, was in that calling for years. He has all the qualities of a successful actor. In what company or play he is to appear is not known, but he says he is to strut the boards again.

Snow trampled down on the sidewalks made walking dangerous this evening though sand was strewn on the ice by city employes during the day.

GROTON FERRY-BOAT HEARING SET FOR MONDAY EVENING

(Special to The Bulletin)

NEW LONDON, Feb. 20—A committee of the city council is to give a hearing Monday evening on a request from the lessees of Groton ferry-boat for a change in the running schedule of the boat. The ferry has been a losing proposition for New London and for Groton, which pay 75 and 25 per cent respectively of the loss occasioned by the running of the boat. There is opposition to the proposed change, for patrons of the boat claim they will not get the service to which they are entitled.

What Is Going On Tonight

Night school graduation at Slater hall.
Norwich lodge, No. 430, B. P. O. E. at Elks home.
Canton Oneco, No. 3, I. O. O. F., at Odd Fellows hall.
Germania lodge, No. 11, O. D. H. S., in O. D. H. S. hall.
Moulders union in A. O. H. hall.
Lady Buckingham council, No. 14, D. of A. in Odd Fellows hall.

ANNOUNCEMENTS

Broadway Theatre

There was a time when a firm of picture producers would select a big star for a particular film it meant to exploit and fill in the cast with people of little reputation. The worth and drawing power of the star would have to cover up a lot of weaknesses. One might have forgiven this principle in casting "The Jazz Singer," which stars Al Jolson.

It was known that the sum to be paid the celebrated black-face comedian was big enough "to choke a barn," and that in every way the film was going to be a tremendously expensive one in the making. But the Warners felt that they had one opportunity to score a supreme triumph and they would go through with it in the best possible way.

They did not want any one to be able to point out a blemish in the picture once it was finished. So they gathered a star cast for the support of Jolson and thus showed good judgment and good showmanship. "The Jazz Singer" will come to the Broadway theatre today for a run of three days.

Jolson's leading woman will be found in the dainty and petite May McAvoy. Warner Oland will be found playing the jazz singer's father, and that fine actress, Eugenie Besserer, will be seen in the role of the mother. Otto Lederer, Nat Carr, Richard Tucker and Bobbie Gordon are some of the other well known screen favorites who have prominent roles in the film. Alan Crosland directed.

The story is that of the son of a cantor who runs away from home, finds fame in the world of the stage and returns too late. The heart appeal is universal and the tenderness and mirth is carried on a stirring current of drama to a climax of tremendous power.

In this production Jolson will sing his celebrated "Mammy" numbers as he alone can sing them and you are assured of a splendid evening's entertainment.

Breed Theatre

Those who seek romance in their picture should hasten arrangements to see the final showing tonight of "Cameo Kirby," the Fox Films reissue production at the Breed theatre. With John Gilbert in the title role, Gertrude Olmstead as the belle of New Orleans with whom he falls in love, the picture has in addition a notable cast, supporting. Attractive scenes along the Mississippi combined with thrilling incidents in the colorful life of the gambler, combine to present a really intense drama.

Sky-writing is a novel feature of "Aflame in the Sky," F. B. O.'s thriller of the air, the added feature.

The leading male role is that of an ace of the air played by Jack Luden. With a major of the United States army air service, he experiments with smoke that will have a phosphorescent basis to enable sky-writing to be done in the heavens at night and be egible.

Director J. P. McGowan had a mighty fine story and a mighty fine cast and this, coupled with his years of success as a director all contributed to a most entertaining picture.

ANNOUNCEMENTS

Palace Theatre

What one may describe as a knock-out bill, with plenty of variety, opened at the Palace theatre yesterday. The feature act, Larry Reilly's Gambols, is a snappy, peppy revue with beautiful girls who display some excellent talent and Larry, himself, scored easily with his character Irish songs. Carney & Jean, the king and queen of Hokum, hand out plenty of laughs. Singer & Lightner certainly know their blues and how these two girls sing them? Roberts & Sharronn, in We Can't Miss, and Al Libby & Co. in Just a Lot of Fun.

"Stool Pigeon," the Columbia production at the Palace theatre, is an intriguing drama of a youth who longs to go straight but because of environment and associates is forced to take the crooked path. The theme affords many tense situations and presents a phase of gang life that is new to the screen.

The human side of the crook is stressed—his home life, his regard for his mother and his love for his sweetheart. The great lengths to which gangsters will go in order to shield those they love from disgrace is presented by a dynamic cast against colorful and unusual backgrounds.

The entire production throbs with heart interest and passionate love sequences. It is a credit to Director Renaud Hoffman and to Columbia Pictures.

"Stool Pigeon" is refreshing in that it breaks away from the beaten path of underworld productions and blazes a trail of its own which is far more in keeping with actual conditions than is usual with screen dramas.

Olive Borden and Charles Delaney lead the cast which includes Lucy Beaumont, Louis Natheaux, Ernie Adams, Al Hill, Robert Wilber and Clarence Burton.

Frigidaire

New applications of refrigeration, perfected by Frigidaire engineers, make cold more conducive than ever before to human comfort and happiness, according to Carl W. Brown, local dealer, who has returned from a convention at Boston, where he saw an electric room cooler and a device for the regulation of freezing temperatures exhibited and explained.

"The room cooler, designed to banish summertime discomforts is something for which scientists and engineers have sought for years," he said. "In tests it has been found to lower the temperature of an average size room ten degrees in thirty minutes and to bing about a ten per cent. decrease in humidity.

"Just as important is the new cold control. With her Frigidaire equipped with this device, a housewife with no more trouble than turning a radio dial, may select any one of six different freezing speeds for the preparation of elaborate frozen deserts and other dainties in the freezing trays. In perfecting this device, engineers have kept in mind the hundreds of thousands of housewives who already own Frigidaires and have made the control so that it can be easily attached to previous models.

"Another development introduced at the meeting was a household model selling at the lowest price in the history of the company. This model, the result of long production study and analysis, is equipped with the cold control and embodies all the advantages of manufacture and efficiency which have contributed to Frigidaire's leadership.

"The convention attended by the local dealer was one of a series of ten which Frigidaire corporation is holding to reach 8,000 members of its field organization in the United States and Canada.

Showing "The Trailer" At Local Theatres

The motion picture, The Trailer, which shows the correct way of saluting the flag, was shown on Lincoln's birthday at the Palace theatre. It will also be presented on Washington's birthday at the Broadway; Saturday, Feb. 23, at the Breed; Sunday, Feb. 24, at the Strand and Tuesday, Feb. 26, at the Norwich State hospital. The picture is the property of Faith Trumbull chapter, D. A. R.

COLCHESTER

HIGHWAY EMPLOYES PROMPT TO CLEAR PIKES OF SNOW

Shortly before midnight Tuesday, a heavy snow began to fall and by the early hours of Wednesday morning had reached a depth of nearly three inches. Employes of the state highway department were busy all morning clearing the snow from the Hartford, New London and Norwich turnpikes.

Postmaster Charles J. Schmidt and Carlton Jones, of Hebron, were callers here, Tuesday.

Francis Shea and Fred W. Holmes are reported ill with grip.

Mrs. George Fuchs and Mrs. Harold Webster were Norwich visitors, Tuesday.

At the mid-week prayer service to be held in the Congregational chapel this (Thursday) evening, the subject is to be from the book of Joshua "The Casting of Lots."

There was a good attendance at the meeting of Oliver Woodhouse lodge, Knights of Pythias, Tuesday evening, when several candidates received the third degree.

David S. Bigelow and Abraham Jaffe, members of the board of relief, were in session at the Hayward fire house Wednesday, to listen to appeals from the doings of the assessors.

Arthur Holmes, of New London, was a caller on friends here, Wednesday.

SOMERS

Special lenten services began in the local church Sunday evening, with Rev. M. J. Creeger, of Hazardville, as the guest speaker. Rev. E. T. Jones, the local pastor and the church committee have secured ten ministers from neighboring towns to speak at the Somers church during the six weeks culminating in Holy Week services. Rev. Mr. Creeger has accepted a call to the M. E. church in Middletown, Ct., a church of over 800 members.

Mrs. Raymond S. Bugbee, Mrs. Frances W. H. Bill and Mrs. Frederick D. Finley were hostesses at a Ladies' Aid society supper served in Piedmont hall, Friday. Over 100 were served. The entertainment was presented by Mrs. Forest Avery, pianist; Miss Priscilla Comstock, of Somers, reader; Sumner Johnson, the Hartford Theological seminary, soloist, and two young ladies, pianist and violinist, from the Hartford School of Religious education. The last named three were guests of Miss Emilie C. Bugbee, of Somers, an associate student at the School of Religious education.

The Woman's club held its annual reception at Piedmont hall, Thursday evening. A delightful program was given with Miss Adele King, of Springfield, reader, and Mr. Marsh, of Springfield, soloist. Afterwards there was a collation.

Mrs. Raymond S. Bugbee entertained a special meeting of the W. C. T. U. at her home, Monday afternoon.

Joseph A. MacVarish, of Battle street, shot a 21-pound wild cat on Bald mountain, Somers a week ago.

Schools close Friday for a week's vacation.

Mrs. Mary E. Evans has returned to her home, at Somers center, having visited relatives in Toronto, Canada, and New York city, since last November.

Miss Ella Grover, who has been spending three months at Ernest Evans', in South Manchester, has returned to Somers.

Mrs. Emma K. Prior recently entertained her brother-in-law and sister, Mr. and Mrs. Thurston Cooley, of Springfield.

Mrs. Lewis Carter, who broke her collar-bone a month ago, is improving.

THE NEW ATWATER KENT ELECTRO-DYNAMIC

MODEL 46. A. C. receiver, using 7 A. C. tubes (two power tubes) and 1 rectifying tube. Less tubes, $83.
MODEL F-2. Electro-Dynamic Speaker. $34.

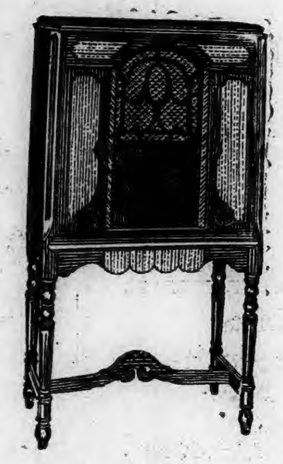

When he sweeps from the lowest to the highest note —*you hear every one of them!*

LISTEN here—and you'll admit that this Electro-Dynamic is the truest radio you ever heard.

The fidelity with which it recreates every sound is amazing!

And it's amazing, too, that you can get such a fine set in a handsome cabinet as reasonably as this. But Atwater Kent precision big-scale production lowers the cost for you—and for the thousands of others who are choosing this set.

CONVENIENT TERMS

— The —
Hanover Curland Co.
24-34 Franklin Street
Norwich, Conn.

— The —
Plaut-Cadden Co.
135-143 Main Street
Norwich, Conn.

— The —
O'Neil Electric Co.
13 Franklin Street
Phone 83
Norwich, Conn.

Conn. Mother Finds Best Plan

When Nature fails you, try and help yourself by the most natural method. That's the advice of leading authorities nowadays; and for over fifty years it has been the plan of the makers of California Fig Syrup. The quick, easy way this pure, wholesome product relieves children of those symptoms of stubborn bowels, such as headaches, biliousness, coated tongue, bad breath, no appetite or energy, etc., and makes them strong, energetic and rosy-cheeked again shows there's no use drugging a child with harsh purgative medicines. And Fig Syrup helps give tone and strength to weak, flabby stomach and bowels so they continue to act of their own accord and you don't have to keep dosing them. Its popularity is shown by its sales record of over four million bottles a year and by the praise thousands of mothers are fairly showering on it. A Connecticut mother, Mrs. Jos. T. McGarvey, 62 Sherbrook St., Hartford, enthusiastically declares: My big, fat boy, Edward, is now nearly four. He is strong and energetic and always romping. I give California Fig Syrup a lot of credit for his condition. I have used it with him since babyhood for every cold or upset spell. It always regulates him quick and starts him to eating right and improving in every way."

Your protection against inferior substitutes is the word "California," which always appears on the carton of genuine California Fig Syrup.

THE HOUSE OF HITS
PALACE
LARRY REILLY'S GAMBOLS
WOMEN—GIRLS—DAMSELS
Youth—Pep—Syncopation
CARNEY and JEAN
THE KING AND QUEEN OF HOKUM
SINGER and LIGHTNER
A RED HOT SISTER TEAM
ROBERTS and SHARRON
WE CAN'T MISS
AL LIBBY
& COMPANY
JUST A LOT OF FUN

On the Screen
"STOOL PIGEON"
— With —
OLIVE BORDEN
CHAS. DELANEY
Don't Miss This!

BROADWAY Thursday, Friday and Saturday

WARNER BROS. SUPREME TRIUMPH
AL JOLSON in THE JAZZ SINGER

On the VITAPHONE With
May McAvoy, Warner Oland and Cantor Rosenblatt
Also VITAPHONE Presentations

SHOWING TODAY AT 2:15, 7:00 AND 8:30 P. M.
TOMORROW—WASHINGTON'S BIRTHDAY—CONTINUOUS

Automobile Show
Under the Auspices of
Norwich Units, Conn. National Guard
STATE ARMORY, NORWICH
February 28th, March 1st and 2nd
ASK YOUR FAVORITE DEALER.

NOVELTY DANCE
Given by R. E. Hourigan Post, V. F. W.
Washington's Birthday
FRIDAY EVENING, Feb. 22
Olympic Building, Water St.
Music by Ideal Radio Orchestra, who have broadcasted from Station WJAR, Providence, R. I.
Tickets 50c All rights reserved
DON'T MUFF THIS ONE

Stop that Cold now!
Don't let it Develop into Grippe, Influenza Pneumonia
KAYTONIK
As all Druggists
Prescribed by Physicians for over 25 Years.

— THE —
BREED
— TODAY —
TWO BIG FEATURES
JOHN GILBERT
— IN —
"CAMEO KIRBY"
A Re-issue of Booth Tarkington's Romantic Drama of the Mississippi steamboat days.
Real Romance with a Great Actor
— Companion Feature —
"AFLAME IN THE SKY"
Great Airplane Melodrama
DON'T FORGET TONIGHT IS
CHINA NIGHT
Elegant Dinnerware to All Our Lady Patrons
— Friday-Saturday —
"HAROLD TEEN"

TONIGHT
COLONIAL SOCIAL AND DANCE
B'nai-Brith Rooms
Uncas Bank Building

CLOUDY TODAY; SNOW OR RAIN TO FOLLOW

Norwich Bulletin

1790 — 1929

NORWICH, CONN., THURSDAY, FEB 21, 1929

FULL ASSOCIATED PRESS DISPATCHES

The Bulletin.

Norwich, Thursday, Feb. 21, 1929

THE WEATHER

Conditions

A disturbance has moved northeastward from the gulf to Alabama. It will move north, northeastward. An area of high pressure is moving rapidly eastward being central over eastern New York.

The outlook is for snow or rain Thursday night and Friday morning in New England.

Temperatures will rise slowly on Thursday in the Atlantic states.

Winds

North of Sandy Hook—Moderate southwest winds increasing Thursday night; weather partly overcast Thursday.

Sandy Hook to Hatteras—Increasing east and southeast winds becoming strong on Thursday over north portion and by Thursday morning over south portion; weather overcast with rain Thursday.

Forecast

For southern New England—Increasing cloudiness; not so cold, followed by snow or rain Thursday afternoon or night and possibly Friday morning.

Observations

The Bulletin's observations show the followin changes in temperature and barometric changes Wednesday:

	Ther.	Bar.
8 p. m.	23	29.70
12 m.	32	29.80
6 p. m.	19	29.90

Highest 35; lowest 14.

Comparisons

Predictions for Wednesday: Snow and somewhat colder.

Wednesday's weather: Early morning snow followed by fair northerly winds; colder at night.

SUN MOON AND TIDES
(Standard Time)

Day	Sun Rises	Sun Sets	High Water	Moon Rises
	a. m.	p. m.	a. m.	a. m.
18 ..	6.40	5.24	4.46	2.29
19 ..	6.39	5.25	5.52	3.40
20 ..	6.37	5.27	6.57	4.47
21 ..	6.36	5.28	7.54	5.55
22 ..	6.35	5.29	8.49	6.57
23 ..	6.33	5.30	9.38	Rises
24 ..	6.31	5.31	10.25	6.39

Six hours after high water it is low water, which is followed by flood tide.

GREENEVILLE

OBITUARY.

Mrs. Raymond C. Boynton.

At two o'clock Wednesday afternoon the life of Edna May Boynton, beloved wife of Raymond C. Boynton, came to a close following an illness of about two weeks. She is survived by her husband, with whom she was united in marriage on July 7, 1925, and her parents Mr and Mrs. William R. Baldwin of Russell road, this city. She was a member of the Greeneville Congregational church, the Eastern Star and Granddaughters of Veterans. Her bereaved family and wide circle of friends, especially those closely associated with her in business, mourn the loss of a devoted daughter, wife and friend.

The Greeneville H club held its weekly meeting Monday evening on Twelfth street with a large attendance, regular business was transacted. President Wallace Atterbury presided.

BLAZE IN BOILER ROOM OF FELTING COMPANY

Fire broke out about 11 o'clock Wednesday night in the boiler room of the American Felting and Batting company located in the old car barn on North Main street and was extinguished by the fire department with no damage to the building. Smoke was seen issuing from the building by Officer John Quinn, while patrolling his beat, and he called police headquarters and a call was sent from there to the fire department.

The blaze was located in a mass of waste material piled up in the cellar near the furnace, and was probably caused from spontaneous combustion or from a spark from the furnace. The blazing material was removed from the building by the firemen. David M. and Charles M. Gordon, proprietors, who were notified of the fire, said there was no sign of fire when they left the building at 6 o'clock. Acting Chief Henry R. Taft, Acting Deputy Chief D. J. Brennan and Engines No. 1 and 2 responded.

CITY PINOCHLE PLAYERS AT MOOSE HOME TONIGHT

The city pinochle players will go to the Moose home this (Thursday) evening for the last time this season, when the American Icy-Hots will entertain the league. The schedule for tonight's play is as follows: First half—Duwells vs. Eagles; Grotto vs. American Icy-Hots; K. of C. vs. Jr. Order of American Mechanics; Thermos vs. Moose; American Legion vs. Foresters. Second half—Duwells vs. Thermos; American Icy Hots vs. Foresters; Eagles vs. K. of C.; Moose vs. Grotto; American Legion vs. Junior Order. The games will start promptly at 8 o'clock.

Enjoyable Social

A very enjoyable social was held at the First Baptist church Tuesday evening given by the L. W. and Kappa clubs. During the evening games were played after which refreshments were served consisting of sandwiches, jellied fruit, cocoa, cake and candy. There were 28 present.

Heals Eczema In 7 Days or Less

Or Your Money Back

Here is a surgeon's wonderful prescription now dispensed by pharmacists at trifling cost, that will do more towards helping you get rid of unsightly spots and skin diseases than anything you've ever used.

Not only does this great healing antiseptic oil promote rapid and healthy healing in open sores and wounds, but boils, abscesses and ulcers that are discharging are almost immediately relieved and cleanly healed.

In skin diseases its action is little less than magical. The itching of eczema is instantly stopped; the eruptions dry up and scale off in a very few days. The same is true of barbers' itch, salt rheum and other irritating and unsightly skin troubles.

You can obtain Moone's Emerald Oil in the original bottle at any modern drug store. It is safe to use, and failure in any of the ailments noted above is next to impossible. Any druggist can supply you at any time.

WHEN YOU WANT to put your business before the public there is no medium better than through the advertising columns of The Bulletin.

VOLUNTOWN MILL GRANTED TAX REFUND OF $54,277 BY U. S. COURT

The Briggs Manufacturing Co., of Voluntown has been granted judgment in its suit against the United States government to recover $54,277.07 paid to the internal revenue department as income or excess profit taxes for 1918 or to recover a reasonable deduction for the amortization of the cost of its acquired war facilities. The judgment was given by Judge Edwin S. Thomas of the United States district court. The Voluntown mill was recently shut down.

Although the government in its reply to the suit contended that the facilities in question were not acquired solely for the prosecution of the war against Germany, Judge Thomas found that a tentative amortization of $24,287.41 should be allowed the manufacturing company. From this sum, however, must be deducted all the items previously claimed by the government. When this deduction is made a judgment for the Briggs Co., is to be granted, the decision states. Attorneys Richard W. Hale, Daniel L. Brown and David Burstein presented the case for the manufacturing company; Henry A. Cox of Washington, D. C., and Assistant District Attorney George H. Cohen answered for the government.

Judge Thomas paints a word picture of the Briggs industry at Voluntown, seven miles from the nearest railroad at Jewett City, where in 1918 the Briggs company was making cotton yarn, cloth, tire fabric, tent duck, and substantial part of its product contributed to the prosecution of the war against Germany. During the war it acquired various items of machinery, building and other equipment upon which it claims the right to a deduction from its income for 1918 under Section 234 (a) (8) of the revenue act of 1918.

Twenty-one items are involved in its claim and Judge Thomas deals with them in his decision. He says the company was making principally cotton thread at the time war was declared and during the war manufactured cloth used for linings in uniforms, gas masks, duck for tents, wagon covers and radio equipment. The tent duck was manufactured directly on government contracts.

SAYS STATE NEEDS ALL ITS WATER SUPPLY

That the facts already established indicate that it is vitally important to the welfare and normal growth of this state that no fresh water now entering the state be diverted, it cannot be spared, is the opinion of Senator elect Frederic C. Walcott of Norfolk, expressed in his last letter to Governor Trumbull as a member of the state water commission. The letter expressing his opinions relative to Connecticut's fresh water diversion case, was written before the senator resigned to take up his duties in the United States senate, and will be incorporated in the printed biennial report of the water commission.

"It is axiomatic that the population of any given area can never grow beyond the available supply of fresh water," says the senator, "for animal and vegetable life cannot exist without unpolluted fresh water and industrial development is equally dependent on the water supply.

"A partial survey of the fresh water requirements of the centers of population of this state indicates that if the larger cities of the state continue to grow for the next two decades as they have for the last two, there will be a shortage of clean fresh water to meet these demands, unless continuous and rapid progrss is made toward cleaning the rivers and streams which are now polluted.

"The wealth of this state is largely derived from manufacturing, and while many of the manufacturing establishments contribute injurious industrial wastes to our streams, the percentage of untreated industrial wastes now entering our waterways probably does not exceed 15 per cent of the total pollution.

"We find an awakened public sentiment strongly favoring the correction of pollution," he continues, speaking for the commission, "of pollution both domestic and manufacturing, in the interests of population and industrial growth, sanitation and outdoor recreation.

"The day is not far distant when the public will realize that it is a much more serious offense to dump refuse into or otherwise contaminate a running stream or any body of fresh water, than to litter the ground with rubbish, and the same code should apply to our salt water beaches.

"It is gratifying that Connecticut has already set the example of cleaning house. A brief record of what the state has done in this respect during the last two years is set forth in the report of the commission.

"The question of financing the construction and maintenance of municipal disposal plants and the type of plant best adapted in each case to permit additions which will keep pace with the growth in population without scrapping the initial units requires careful study and expert advice.

"Finally, the foundation principle of this commission is this: That the success of the work depends on the support of public opinion, and that in order to ensure the continuation and further developme t of this support, no municipality or industry will be asked to correct its pollution until a reasonable and practical method has been found, but this having been done, the commission will have no hesitation in asking and if need be, in ordering that the remedy be applied."

COMPARISON OF BUILDING AND ALTERATION PERMITS

New building and alteration permits issued in Connecticut cities in January, 1929, showing comparisons with January, 1928, and December, 1928, follow:

	Jan. 1929	Jan. 1928	Dec. 1928
Bridgeport	221,735	333,340	439,016
Bristol	141,450	54,022	75,460
Danbury	65,525	61,650	79,895
Derby	6,900	8,000	38,000
Greenwich	255,275	522,125	487,550
Hartford	1,182,897	841,954	1,153,568
Meriden	50,007	68,795	62,790
Middletown	7,755	32,535	11,730
New Britain	48,264	192,700	174,205
New Haven	849,706	857,637	1,220,678
Norwalk	153,295	161,185	392,470
Norwich	20,551	38,008	18,247
Stamford	285,225	822,495	241,625
Torrington	45,917	51,035	41,015
Waterbury	190,260	138,950	127,000
W. Hartford	236,680	159,862	580,850
Willimantic	10,716	3,500	250
State T'als	2,851,577	3,440,194	5,146,249

SOCIAL WORKERS OF TWO COUNTIES MET

William L. Hagen, industrial art specialist of the Connecticut Junior Achievement, Inc., addressed a meeting of the Social Workers council of New London and Windham counties, Tuesday at a luncheon meeting in New London.

Mr. Hagen is located at the state headquarters at Middletown, and is in touch with about eighty clubs for boys and girls throughout the state. These clubs are carried on largely by volunteer leaders who are trained by Junior Achievement Specialists at the national headquarters in Springfield.

Mr. Hagen gave an interesting informal talk and offered a most comprehensive exhibit of articles made throughout the state. The exhibit included leather brass and wood work as well as more elementary industrial arts.

Motored to Daytona Beach

Mr. and Mrs. C. A. Gager Mr. and Mrs. Walter Turner and Mr. and Mrs Henry Vignot who are registered at the Wyoming in Orlando, Florida, motored over to Daytona Beach Sunday and visited Mrs. Robert A. Smith who is spending the winter there.

The worst man is sometimes capable of giving the best advice.

TUSKEGEE JUBILEE SINGERS HERE THIS EVENING

The famous Tuskegee Institute jubilee singers representing Tuskegee Institute in Alabama will sing here this (Thursday) evening at the Central Baptist church. The program will include Negro spirituals, plantation melodies and Negro folk songs, "Go Down, Moses," "Swing Low Sweet Chariot," and "Deep River," will feature the program. The quartet is composed of Leroy Brown, first tenor; Alvin J. Neely, second tenor; Nathaniel McCray, baritone, and William Wiley, bass. Each singer is an artist in his own voice and when they sing together their voices blend in wonderful harmony.

Rev. David A. Pitt, D. D., pastor of the Central Baptist church, is having the Tuskegee quartet to appear as a feature in connection with his Lenten services. This will be the first public appearance of the Tuskegee quartet in Norwich for a number of years.

The Tuskegee singers represent Tuskegee Institute at Tuskegee, Alabama, which is solving the educational, industrial, social and religious problems of the colored people. During the 47 years of its existence Tuskegee has sent out more than 10,000 men and women who are at work daily in the south as teachers, industrial workers and leaders for the Negro masses.

GIRL WORKERS COUNCIL HELD REGULAR MEETING

Norwich council of Girl Workers held a regular business meeting Monday evening at the McKinley Avenue A. M. E. Zion. Mrs. Emory Davis, the president, was in the chair. The devotional exercises were in charge of the Taftville Congregational church. Miss Alice Dean of the Central Baptist church told the story entitled "The Home of Truth," taken from one of Margaret Eccleston's books.

Final plans were made for "Stunt Night," March 1, to be held at the Community house at 8 p. m. Ten churches are to participate as follows: Trinity M. E., Taftville Congregational, Central Baptist, A. M. E. Zion, Mt. Calvary Baptist, Grace Baptist, First Baptist Greeneville Congregational, Church of the Good Shepherd, Park Congregational, United Congregational and Trinity Episcopal.

The processional hymn will be "Fling Out the Banner." The response to the roll call of each church group will be song or cheer. The four points on which each stunt will be judged are presentation, time limit ten minutes, quality of contents and age limit, 12 to 20 years. Last year the cup was won by the A. M. E. Zion church and is now held by that group. Members of the executive council from the Park church group will be hostesses for the annual birthday party to be held March 11, at 6:30 p. m. A cordial invitation is extended to all members. At this meeting, final plans will be made for the Mothers and Daughters banquet to be held at the Community house and Central Baptist church on Friday, May 17.

Following the meeting the hostesses, Mrs. Robert Johnson, Mrs. Jarett, Miss Geer, Mrs. Epps, Mrs. Hall and Miss Dury from the A. M. E. Zion church, Grace Baptist and Mt. Calvary Baptist, served a very delicious supper.

Civil Service Examinations.

The United States civil service commission has announced open competitive examinations as follows:

Assistant chemist, departmental service, Washington, D. C., and in the field, at $2,600 a year. The optional subects are advanced inorganic chemistry, analytical chemistry, organic chemistry, physical chemistry.

Junior surveillance inspector, ordnance department at large, war department, at $1,620 a year.

Physician, at $3,800 a year, associate physician, at $3,200 a year, veterans' bureau hospitals throughout the United States.

Associated medical officer, assistant medical officer, departmental and field services.

Supervisor of landscape gardening, veterans' bureau, with headquarters at Washington, D. C., at $2,800 a year.

Physiotherapy aide, at $1,800 to $2,000 a year, hospitals of the veterans' bureau and public health service.

Senior hydraulic engineer, engineer department at large, Cincinnati, Ohio, and elsewhere, at $6,000 to $6,600 a year.

Transportation and refrigeration aide, bureau of industry, department of agriculture, for duty at Arlington Farm, Va., Washington, D. C., or in the field, at $1,860 to $2,100 a year.

Social worker (psychiatric), at $2,000 a year, junior social worker, at $1,800 a year, hospitals of the veterans' bureau throughout the United States.

Assistant keeper, National Zoological park, Washington, D. C., at $1,320 a year.

Junior forester, at $2,000 to $2,500 a year, forest and Indian services.

Junior range examiner, at $2,000 to $2,500 a year, forest service.

Full information may be obtained from James L. Tourtellotte, secretary of the United States civil service board of examiners at the post office in this city.

McCoy's Puts Weight On Weak Skinny Men

Hollows in cheeks—hollows in the sides of neck—flatness in chest—why don't you do something to make yourself look like a real man?

McCoy's Tablets put on weight—not only that but they build up your general health and you grow stronger and more energetic.

McCoy takes all the risk—Read this ironclad guarantee. If after taking 4 sixty cent boxes of McCoy's Tablets or 2 One Dollar boxes any thin, underweight man or woman doesn't gain at least 5 pounds and feel completely satisfied with the marked improvement in health—your money will be returned.

Just ask for McCoy's Tablets at Lee & Osgood Co. or any drug store in America.

A Tribute To Tony.

Recently the friends of Tony Whiteman were addened by the death of this canine, writes a Bulletin subscriber. Tony was a Boston bull and as prominent a citizen as a dog could be. He could be seen every day riding in a sedan under the left arm of his mistress. Tony believed that he could whip every dog in town and he demonstrated this belief whenever he saw a dog. He was always particularly happy when riding towards the Rhode Island shore, because of the prospect of getting an East Greenwich ice cream cone. Tony was devoted to pa and ma and understood almost everything they said to him; and we know that they have lost a true friend. The friendship of man is not dependable; but the friendship of a dog lasts forever.

LOSE RIGHT TO DRIVE MACHINES FOR YEAR

The state motor vehicle department Wednesday issued the weekly list of operators whose licenses to drive automobiles in Connecticut have been suspended for one year for driving while under the influence of liquor. The department statement advised people to notify the department or the police in case they should see any of these drivers operating motor vehicles:

Berlin, Joe Jones; Bethel, Andrew Guzy; Bridgeport, Alfons Renski; Bristol, Jack Deleo; Fairfield, Harry T. Hyatt; Hamden, Steven J. Collins; Hartford, Edward Lawndes John G. O'Connor, Thomas J. Reilly, Stanley Zinkiewicz; New Britain, Fred Neumann; New Haven, Ray F. Carney John Gabianelli; Plainville, Alonzo Clines; West Hartford, Patrick Shine; West Haven, Harry G. Goodyear; Jamestown, R. I., Joseph Martin; Woonsocket, R. I., Harold A. Small.

Machines Collided

Slight damage was done to a Hudson coach owned and operated by Charles Gomes, 28, of No. 102 Talman street, and a machine owned and operated by Clarence Sholes of No. 188 West Thames street, as the result of a collision Tuesday evening near the Richmond Radiator company on Thames street.

Had Improper Markers

Miss Helen V. Northrup of Norwich Town has been summoned to appear in city court this (Thursday) morning on a charge of operating a motor vehicle with improper markers. Her Ford coupe was noticed by Officer Clifford Crary, on Franklin street, equipped with commercial markers.

No woman ever starved from keeping her mouth closed.

1928 WAS HEALTHY YEAR IN THIS STATE

The provisional summary which is published every year reveals that 1928 was another very healthy year in Connecticut says the weekly health bulletin issued by the Connecticut state department of health. The general death rate was 11.1 per 1,000 of the estimated population. This is second only to the extraordinary year 1927 when a death rate of 10.6 was established, which is so far the lowest death rate ever recorded in the state vital statistics.

Some new records were created in 1928. For the first, the typhoid fever death rate of 0.6 per 100,000 of the population is the lowest in Connecticut history. While death rates are in general far more important than numbers of deaths, it is nevertheless astonishing to note that only 10 persons among 1,613,874 died of typhoid fever. What was at one time a major public health problem has practically disappeared.

The diphtheria death rate of 5.3 tied the previous low record made in 1926. This rate should be as low as the typhoid. The reduction of diarrhea and enteritis (under 2 years of age) to a rate of 6.6 per 100,000 is another record. In 1927 the rate of 11.5 was considered remarkably low, and now 1928 has practically cut this in half. This means to the state the tremendously important saving of infant lives.

In the main, the increases occur where expected. The diseases of childhood always fluctuate. The increase of whooping cough is rather large. There was some increase in influenza but not by any means as large as the increase in 1929 is likely to be. Quite naturally the pneumonias gave an increase following influenza. This is the most significant increase in the table. Certainly pneumonia is a major problem in public health.

The infant mortality rate of 59.2 deaths under one year of age per 1,000 living births is very low. It is not as yet as low as the 58.4 recorded in 1927, which is a record low, but it is possible that it will be as low when delayed birth reports are received.

MACHINE COLLIDED WITH TROLLEY ON FRANKLIN ST.

Two machines, a Hudson coach owned and operated by Benjamin Hochberg of Willimantic and a Chevrolet coupe owned by E. Woodmansee of No. 20 Dunham street, and a trolley car were slightly damaged about 8 o'clock Wednesday morning on Franklin street. The Chevrolet machine was parked and the trolley was discharging passengers in front of the Bulletin building, when the Willimantic machine, going south, collided with the car and machine.

Auto Cushion On Fire

At 1:36 o'clock Wednesday afternoon the fire department was called out for a fire in the cushion of an automobile near No. 474 North Main street. Engine No. 2, Acting Chief Henry R. Taft and Acting Deputy Chief D. J. Brennan responded and extinguished the blaze which was caused from sparks from a pipe which Victor Fontaine, Jr., of this city owner of the machine, was smoking.

FISH AND GAME MEN HOLD MONTHLY MEETING

An enthusiastic meeting of the Norwich Fish and Game association, one of a series of monthly gatherings, was held Wednesday evening at the workshop of Louis Ortmann, president of the association, on Orchard street. There were 75 present. A feature of the meeting was the showing of four reels of moving pictures relative to hunting and fishing and one reel of scenes taken at the Seaside sanatorium by Jean Keifer, who operated the machine. The pictures taken by Mr. Keifer were especially interesting.

Following the moving pictures there was a discussion of bills relative to hunting and fishing now before the legislature at Hartford and these were explained by Rep. Charles S. Brown of Yantic, who told the members what was being done with them. Refreshments of doughnuts, cheese, and coffee were served and cigars were passed around. The entertainment was in charge of President Ortmann and Past President Arthur E. Storey.

POST OFFICE HOURS WASHINGTON'S BIRTHDAY

Washington's birthday the local postoffice will be closed all day. No money order business will be transacted at any of the stations.

As this is a national holiday, no deliveries will be made by either city or rural carriers. A collection will be made at 3 p. m. from the same street letter boxes as those collected on Sundays. Box holders will receive their mail as usual.

Outgoing mails will close at the usual time, the last mail for New York and Boston will close at 5 p. m.

DWELLING HOUSE WAS DESTROYED BY FLAMES

Fire of undetermined origin totally destroyed the two-story frame dwelling owned by Lawrence Del Gardo and located on Fox Hill near the city line, about 9 o'clock Wednesday morning. The blaze was discovered by Simon Rossano, a neighbor, who notified the fire department. Acting Chief Henry R. Taft, Acting Deputy Chief D. J. Brennan, Squad A and Engine No. 1 responded. As there was no available water supply nothing could be done to save the building, which was only recently constructed and was unoccupied. The Rossano residence became ignited from sparks from the burning building, but was extinguished without damage.

Disturbed Sleep

Is Nature's Danger Signal

Anna F. Dearborn, Pittsfield, N. H., says: "I will tell or write my complete experience with Lithiated Buchu (Keller Formula). How I was afflicted with bladder weakness for 40 years disturbing me 6 to 10 times each night." It acts on bladder as epsom salts do on bowels. Drives out foreign deposits and lessens excessive acidity. This relieves the irritation that causes getting up nights. The tablets cost 2c each at all drug stores. Keller Laboratory, Mechanicsburg, Ohio, or locally at Lee & Osgood Co.

When you WANT to put your business before the public there is no medium better than through the advertising columns of The Bulletin

TAFTVILLE

The regular business meeting of the members of St. Veronica's society was held Wednesday evening, in their rooms on Providence street. There was a large attendance and business was transacted at the meeting over which the president, Miss Mary Nolan, presided.

Members of the Ladies' Benevolent society, of the Taftville Congregational church, met Wednesday afternoon, in the parlors of the church. At the business session, the president, Mrs. Richard B. Snow, presided. Later the members packed a barrel of clothing to be sent to Frederick J. Werking, principal of Atlanta university, at Atlanta, Ga. Mr. Werking was formerly a local resident, at the time he was superintendent of the Wequonnoc school prior to the town school consolidation. Since leaving Taftville, he has been prominent in educational work in the south, especially among the colored people. For a time he had charge of one of the schools of the American Missionary association at Lexington, Ky. The Ladies' Benevolent society have continued to send him articles which help his work in the south. Refreshments were served at the close of the meeting.

Miss Stephania Gordon has returned to Hartford, after spending a short time at her home in the village.

Edward T. Fenley, of Providence, called on George W. Weller Wednesday.

OBITUARY

Mrs. Alphonse White

Mrs. Annie Hughes White, 74, widow of the late Alphonse White, died at her home on South A street Wednesday morning about 6 o'clock after a long illness. Mrs. White was one of the old residents of Taftville, and during her life in the village had made scores of friends who mourn her loss. She was a member of the Sacred Heart church. She is survived by five sons, Frank, Alphonse, Jr., Alfred and James, of Taftville, and William of Norwich and one daughter, Miss Louise White, who resided at home. There are several grandchildren. Her husband died ten years ago. Mrs. White was born in Monsup, Nov. 4, 1855, the daughter of Michael and Bridget Hughes, and for the past 40 years has lived in Taftville.

Deafness defeated

Head noises, earache, roaring hissing sounds and discharge yield quickly to Aurine. Those afflicted will be surprised how promptly it relieves. Aurine corrects ear drum trouble so that even whispers are audible. It is inexpensive, easy to use and comes complete.

Money back guarantee in every package. 250,000 satisfied users. For sale, guaranteed and recommended by all leading druggists.

Troubled With Large Pimples on Neck and Back. Cuticura Healed.

"Two years ago I was troubled with many pimples on my neck and back. They were large, red and hard and when they began to scatter they festered and sometimes prevented me from sleeping on account of the irritation.

"I tried many remedies but they were all in vain. I saw Cuticura Soap and Ointment displayed in a drug store and sent for a free sample. After using it I purchased more and in a few months the irritation stopped and the pimples gradually disappeared. I was healed." (Signed) Miss E. Masarick, 27 Raymond St., Stamford, Conn. Aug 24, 1928

Soap 25c. Ointment 25 and 50c. Talcum 25c. Sold everywhere. Sample each free. Address: "Cuticura Laboratories, Dept. H, Malden, Mass."
Cuticura Shaving Stick 25c.

THE PORTEOUS & MITCHELL CO

Our Daily Special

ONE DAY ONLY — THURSDAY

Weatherproof Rubber Raincoats

$4.75

Retailing Regularly at $5.95 each

Every young lady, whether she goes to school or business, needs one of these attractive looking guaranteed waterproof Coats. Ring buckled belts and sleeves, deep shoulders, full cut and well made.

Colors: Navy, Black, Red, Green.

All Sizes for Miss or Matron.

Regular Value $5.95 each
DAILY SPECIAL PRICE, each $4.75

On Sale Thursday Only—
Second Floor
NO MAIL OR TELEPHONE ORDERS

Another Store

CHANDLER SHOES

FOR MEN AND WOMEN, Will Soon Make Its Bow in Norwich

AT THE CORNER OF MAIN STREET AND BROADWAY
(Wauregan Hotel Building)

Presenting New England's Most Amazing Shoe Values

— the Styles you want —
— the Size and Width you wear —

AT $5 AND $6

TWO PRICES ONLY

Stores Throughout New England.

Your Pet Recipes

— the ones your friends ask for — are always successful when Rumford is used. They score on all counts—perfect leavening, texture, flavor, appearance, dependability, economy!

Rumford always reflects credit on its user by the delicious cakes, hot breads and pastry it produces.

RUMFORD
The Wholesome BAKING POWDER

Norwich Bulletin

1790 1929

VOL. LXXI—No. 46 | POPULATION 35,893 | NORWICH, CONN., FRIDAY, FEBRUARY 22, 1929. | SIXTEEN PAGES — 128 COLUMNS | PRICE TWO CENTS

PRESIDENT-ELECT HOOVER PLACES FAITH IN TILSON

Mr. Hoover Has Left Entirely in the Republican Floor Leader's Hands the Fixing of the Date of Extra Session of Congress to Be Called Some Time in April—Representative Tilson Will Have Charge of the Program—Tilson Expects to Advise Calling the Session Between April 8 and 15.

(Special to The Bulletin)

WASHINGTON, Feb. 21—President-elect Hoover yesterday paid a high tribute to Representative John Tilson, of Connecticut, republican floor leader of the house, when he left entirely in Tilson's hands the fixing of the date of the extra session of congress to be called sometime in April.

The first person summoned to see Mr. Hoover on his return from Florida was Col. Tilson, who modestly refrained from telling why Hoover sent for him so quickly. But yesterday, Mr. Hoover made it known that it was to tell Tilson that the date of the session would be left entirely to him, and that it was hoped it would be as early in April as possibly.

As majority floor leader Tilson will have charge of the program, and Hoover has shown his confidence in his leadership by giving him free rein as to the date of the session. Col. Tilson said yesterday, the tariff bill would easily be ready by early April, and he hoped the agricultural bill would not cause delay.

Tilson said he fully expected to advise calling the session between April 8 and 15, inclusive, and hoped for the earlier named date.

Hoover had entrusted him before his Florida trip.

Secretary Mellon of the treasury department who, according to all reliable reports, is looked upon as certain of reappointment, also conferred with Mr. Hoover for more than an hour and three-quarters. The secretary was very secretive after his conference and would not even disclose in general terms the subjects discussed.

Mr. Robinson, who acquired national and international prominence first as a member of the Dawes reparations commission and later as head of the American delegation to the Geneva economic conference, is known to have figured prominently in Mr. Hoover's plans for the organization of his administration. In addition to holding a very high opinion of his ability as a banker and economist, Mr. Hoover is represented to have great confidence in Robinson's discretion and tact and to consider him ideally suited for the canvass of labor secretaries with which he was said to have been entrusted.

The names which have been mentioned most as possibilities for the labor secretaryship have been W. N. Doak, vice-president of the Brotherhood of Railway Trainmen; John L. Lewis, president of the United Mine Workers of America, and James J. Davis, the incumbent. No information could be derived from Mr. Robinson himself regarding his conferences with the president elect and concerning the report on his mission which he is supposed to have made.

Eugene Meyer, chairman of federal farm loan board and the president-elect went over agricultural problems which the next administration will have to face. Through is administration of farm loans Mr. Meyer has acquired an intimate knowledge of the financial condition of farmers throughout the United States and the different agricultural problems in the various states.

Mr. Hoover, in the meantime, is awaiting word from Representative Tilson, of Connecticut, republican leader of the house, as to the earliest date upon which congress will be ready to be called into special session and proceed with the consideration of farm relief and tariff revision bills.

Representative Tilson, it is understood, will consult with Speaker Longworth, Chairman Snell of the rules committee, Chairman Haugen of the agriculture committee, and with Chairman Hawley of the ways and means committee, and inform Mr. Hoover in a few days as to the earliest date on which the house may safely be expected to have a bill ready for its consideration. It is understood that Mr. Tilson hopes that this date may be between April 8 and April 15.

HOOVER HELD LENGTHY CONFERENCES WITH ADVISERS

WASHINGTON, Feb. 21—(AP)—Intensive consideration of the members of his cabinet occupied President-elect Hoover today in the course of lengthy conferences with advisers, political leaders and persons under consideration for appointment.

Friends of Senator Borah, of Idaho, simultaneously announced that he had definitely refused an offer of the attorney generalship which Mr. Hoover had made him. The Idaho senator, they said, although attracted by the offer, had come to the conclusion that he could be of more use to his party and to the country by remaining in his present powerful and influential position.

Senator Borah, it is understood, acquainted Mr. Hoover with his decision last night in the course of an after dinner call he paid the president-elect in his home.

Henry M. Robinson, of Los Angeles, an old and close friend of Mr. Hoover, spent most of the day with the president-elect at his "S" street residence. In addition to being himself prominently mentioned for a cabinet position, Mr. Robinsch was reported to have carried out a canvass of the availability of various individuals for the post of secretary of labor with which Mr.

TO INVESTIGATE THE AGE DEADLINE OF EMPLOYERS

MIAMI, Fla., Feb. 21—(AP)—William F. Green, president of the American Federation of Labor was authorized today by the executive council of the association to begin at an early date an investigation in several states of an alleged "40 to 45 year deadline" of various employers.

The council also went on record as being opposed to any changes to increase the quotas of immigrants from any country, and through its president announced that communism held no "serious threat" for organized labor in the United States.

Green was instructed to ask for cooperation of state and city labor federations and also for legislative action in the various states through committee inquiries, in the "dead line" surveys.

Council members were quoted as expressing their belief that some employers are using the dead line and discriminating against married men with dependents, in order that costs of liability awards insurance may be cut down.

OFFICIALS OF CONNECTICUT RETAIN MERCHANTS' ASS'N

MERIDEN, Feb. 21—(AP)—Henry M. Shartenberg, of the Shartenberg and Robinson company, New Haven, was elected president of the Connecticut Retail Merchants' association, at its annual meeting here today.

Other officers elected are: Vice president, Wallace G. Taylor, of the Smith, Murray and company, Bridgeport; treasurer, Charles A. Cock, Howard and Barbera company, Derby; secretary, Francis C. Upham, Ives, Upham and Rand company, Meriden.

Members of the executive committee are Isadore Wise, of the Wise, Smith and company, Hartford; D. M. Jones, of the D. M. Read company, Bridgeport; Charles O. Smith, of the Reid and Hughes company, Norwich; Richard H. Bunce, of the J. H. Bunce company, Middletown, and Edward H. Fennessey, of the A. S. Thomas company, Meriden.

TWO YOUNG MEN HELD UP A GROCERY STORE

LITTLE FERRY, N. J., Feb. 21—(AP)—Two young men tonight held up the grocery store of Henry Meyers, at 528 Main street, and, after securing $46 in cash and several checks, warned the store keeper not to make an outcry and escaped in a roadster. Meyers said the men asked for some chocolate candy and when he went to reach across the counter for it ordered him to put up his hands.

NEW BRITAIN FIREMEN OVERCOME BY SMOKE

NEW BRITAIN, Feb. 21—(AP)—Several firemen were overcome by smoke and damage of $16,000 was done by fire which swept through several stores and offices on Main street today. Firemen were forced to wear masks to combat the dense smoke. Traffic was suspended for more than an hour. The damage was confined to a jewelry store, a clothing shop and several offices overhead.

CONSCIENCE MAY SEND MAN TO PRISON FOR LIFE

BATTLE CREEK, Mich., Feb. 21—(AP)—His conscience may send Claud North, 49, to prison for the rest of his life.

North returned here recently from Milwaukee, Wis., to face a charge of having stolen $50 from a former employer at Jackson, Mich. He said he was impelled to do so by pangs of conscience. Jackson police informed authorities here that he has been convicted three times previously of felonies and conviction of another will make him liable to life imprisonment under the habitual criminal law.

North's employer said he would not testify against him but attaches of the prosecutor's office said today he would be tried on the strength of other information.

EMERGENCY FUND FOR GREEK FLOOD SUFFERERS

ATHENS, Feb. 21—(AP)—The Greek cabinet voted an emergency fund today for the relief of flood victims in Grecian Thrace. Action was taken after official reports had disclosed that 250,000 acres of agricultural land had been flooded, then frozen over during the recent extreme weather.

The cabinet authorized a committee under the presidency of the archbishop of Athens to collect relief funds.

The minister of communications, Christomanos, transmitted a report from the flooded area recommending the immediate evacuation of 7 villages wrecked by snow floods and ice. He telegraphed that the region looked like a polar waste and that all grain and most of the live stock had been destroyed.

NO $10 VISA TAX FOR U. S. TOURIST IN ITALY

NEW YORK, Feb. 21—(AP)—American tourists going to Italy after March 1 will not be required to pay the $10 visa tax which has been levied since the war, Col. M. Serati of the Lloyd Sabaudo lines announced today.

Before the war there was a covenant among nations which permitted free entry. The United States first required the tax on visas given by consuls abroad. Other nations followed.

Premier Mussolini announced last year that anyone who entered Italy on an Italian ship could save the $10 tax. The new announcement, according to Col. Serati, makes no restrictions as the flag flown by the ship of entry.

TO LIMIT DEBATE ON THE NAVY APPROPRIATION BILL

WASHINGTON, Feb. 21—(AP)—The senate today agreed to a limitation of debate on the navy department appropriations bill after a short-lived fight against the provision for starting the cruiser program had aroused fears of a filibuster.

A proposal by Senator Swanson, democrat, Virginia, to limit debate after 3 p. m., tomorrow, was accepted by the necessary unanimous consent. Previously, Vice President Dawes had overruled a point of order to eliminate from the bill the appropriate to initiate construction of the warships.

CABLED PARAGRAPHS

BERLIN, Feb. 21—Friends of Captain Hermann Koehl said tonight that the Bremen pilot would probably start his non-stop Berlin-to-New York-flight from a small lake near Berlin.

ROME, Feb. 21—(AP)—In a 15-minute chat with Col. W. S. Easterwood, of Dallas, Tex., Premier Benito Mussolini approved the Texan's offer of a prize of $25,000 for a flight from Rome to Dallas via New York.

DUBLIN, Irish Free State, Feb. 21—(AP)—The dail and senate today adopted resolutions proposed by the government placing a tariff of 25 per cent. on woolen cloth and increasing the tariff on wearing apparel from 15 to 20 per cent.

TEGUCIGALPA, Honduras, Feb. 21—(AP)—General Simeon Montoya, second in command of the forces of Augusto Sandino, Nicaraguan rebel, arrived here from Segovia and declared that Sandino has an army of 2,000 men with which he plans to overthrow the present Moncada government.

BERLIN, Feb. 21—(AP)—Objection to the proposed admission to Germany of Leon Trotzky, exiled soviet leader, was voiced today by Count Friedrich Von Westarp, the well-known leader of the nationalist element in the reichstag. He wrote to Chancellor Mueller that the presence of Trotzky would endanger German peace and security.

BOUNDARY DISPUTE OF CHILE AND PERU SETTLED

NEW YORK, Feb. 21—(AP)—The long pending Tacna-Arica boundary dispute between Chile and Peru, was reported definitely settled in dispatches from Santiago today.

Advices from Lima, the Peruvian capitol, failed to confirm this.

The dispatches from the two capitols were in agreement on the broad lines of a projected settlement which would give Tacna to Peru and Arica to Chile but they differed considerably as to the degree of finality which the negotiations have reached.

No confirmation of a final settlement was received in Washington during the day and pending such word state department officials declined to comment.

Advices from Santiago late today reiterated emphatically that a settlement had been reached and that the signing of a protocol would take place shortly. Later, these advices, said, treaties of arbitration and commerce would establish peace definitely between Chile and Peru.

THE REPARATIONS SUB-COMMITTEE MAKES PROGRESS

PARIS, Feb. 21—(AP)—The sub-committee of the second Dawes reparation commission, which has been wrestling with the question of how the full committee could take up the number and amounts of Germany's future payments, was understood tonight to have found a round-about way of getting at the subject.

Today's exchanges were said to have resulted in considerable progress and the hope was expressed tonight that when the full committee reassembles tomorrow unde rthe chairmanship of Owen D. Young, of the United States, it could go ahead under full steam.

The negotiations ran into a snag several days ago after preliminary statements had been made by Germany. The time had come to talk figures but it was known that what Germany wished to pay and what France, Belgium and Italy wanted her to pay were so far apart that a compromise seemed impossible. There was some fear that the whole procedure might break down.

GENERAL SNOWSTORM IN ROCKY MOUNTAIN REGION

DENVER, Feb. 21—(AP)—The Rocky Mountain region was buffeted by another general snowstorm today.

Snow fell in Montana and Wyoming and along the eastern slope of the Rockies through Colorado and into northernmost New Mexico.

Wyoming added another chapter to its winter long story of recurrent blizzards. Road conditions were made hazardous by deep drifting snow and wind.

Ranchers joined in efforts to carry feed by sleight to some 40,000 sheep of the Cow Creek Sheep company, reported in a precarious position south of Bitter Creek along the Colorado-Wyoming state line.

Several hundred wild horses, unable to break through the deep snow along the Utah, Colorado and Wyoming state lines are reported to have perished of starvation.

"THE WELL OF LONELINESS" PRONOUNCED AS OFFENSIVE

NEW YORK, Feb. 21—(AP)—Magistrate Hyman Russel ruled in Tombs court today that "The Well of Loneliness," a novel by Radclyfee Hall, was offensive to public decency. This sends the case to special sessions, where it will come un for pleading March 1 before three judges. The defendants indicated today that a jury trial would be demanded.

The book was officially banned in England before it was published here. Action against the American publishers, was instigated by John S. Sumner of the Society for the Suppression of Vice and 800 copies were seized in a raid on the publishers offices.

A $10,000 TENEMENT HOUSE FIRE AT STAFFORD SPRINGS

STAFFORD SPRINGS, Feb. 21—(AP)—A three story wooden tenement house was destroyed by fire tonight, firemen having a battle to check the spread of the blaze to nearby houses. None of the five tenements were occupied. The property is owned by Philip Chak and his loss is estimated at $10,000.

BURNS WERE FATAL TO 74 YEAR OLD WOMAN

WATERBURY, Feb. 21—(AP)—Mrs. Mary Cosgriff, 74, this city died in St. Mary's hospital at 9:15 o'clock tonight of burns suffered when her clothing caught fire in her home yesterday afternoon. Thomas Lombardi, two, Oakville, died in the same hospital 15 minutes later of a scalding he suffered in his home yesterday morning.

MARRIAGE UNITES TWO OLD AMERICAN FAMILIES

BOSTON, Feb. 21—(AP)—Two of America's earliest families were united today when Miss Dorothy Frances Brown of Brookline, direct descendant of John and Priscilla Alden, and Paul Revere, of Canton, descendant of the Boston patriot, were married at Leslie Lindsey Memorial chapel of Emanuel church.

Ten Persons Were Burned To Death

Two Mothers and Their Children—Fires Caused by Overheated Stoves.

JOHNSTOWN, Pa., Feb. 21—(AP)—Ten persons perished in this district today when stoves, overheated to give protection from a cold wave, set fire to their homes. The victims were two mothers and their eight children.

The fires broke out while the families of Leo Mangold at Carroll Town and Zenas Berkey at Hillsboro were asleep, and spread rapidly. Mangold, with others, failed in desperate attempts to rescue his wife and children, while Berkey collapsed from burns as he rushed from his domicile to seek aid. The victims included:

Mrs. Mary Mangold, 32, and five children and Mrs. Emma Berkey, 27, and three children.

BOARD APPOINTED TO PROSECUTE JUDGE HARDY

SACRAMENTO, Calif., Feb. 21—(AP)—The California assembly today appointed five of its members as a board of managers to prosecute Superior Judge Carlos S. Handy, of Los Angeles, before the state senate on a charge of accepting a legal fee of $2,500 from Aimee Semple McPherson, the evangelist, while serving on the bench. The assembly yesterday voted for impeachment of the jurist. Those named as prosecutors are Walter J. Little, who was chairman of the legislative committee which investigated the Hardy-McPherson accusations; Harry Sewell, William Hornblower, Clare Woolwine and M. J. Cronin. All except Cronin were members of the committee.

It may be a week or more before the articles of impeachment are prepared. The trial itself cannot take place until at least 10 days after the defendant has been notified.

TO FORM NEW COMPANY TO OPERATE C. V. RAILWAY

MONTREAL, Feb. 21—(AP)—Gerard Ruel, vice president in charge of legal affairs of the Canadian National railways, said today that a new company will be formed to operate the Central Vermont railway, which was placed in the hands of receivers after the floods in 1927.

Mr. Ruel said that Gov. John E. Weeks, of Vermont, yesterday signed a bill which will enable the Canadian National system to have the same relations with the new company that it had with the old Central Vermont railway and that the new company will be formed under Vermont laws with the Canadian system owning stocks and bonds.

DECREASE IN LOANS TO BROKERS AND DEALERS

WASHINGTON, Feb. 21—(AP)—Loans to brokers and dealers held by New York Federal Reserve member banks for the week ending February 20, were announced by the Federal Reserve board today, as $5,477,000,000 representing a decrease of $81,000,000 as compared with the preceding week.

The Name of Washington

Sons of the youth and the truth of a nation,
Ye that are met to remember the man
Whose valor gave birth to a people's salvation
Honor him now, set his name in the van,
A nobleness to try for,
A name to live and die for—
The name of Washington!

Calmly his face shall look down through the ages—
Sweet yet severe with a spirit of warning;
Charged with the wisdom of saints and of sages;
Quick with the light of a life-giving morning.
A majesty to try for,
A name to live and die for—
The name of Washington!

Though faction may rack us, or party divide us,
And bitterness break the gold links of our story,
Our father and leader is ever beside us,
Live and forgive! But forget not the glory
Of him whose height we try for,
A name to live and die for—
The name of Washington!

Still in his eyes shall be mirrored our fleeting
Days, with the image of days long ended;
Still shall those eyes give, immortally, greeting
Unto the souls from his spirit descended.
His grandeur we will try for,
His name we'll live and die for—
The name of Washington!

The name of Washington!

—George Parsons Lathrip

Lindbergh Accepts Governmental Job

To Be Technical Adviser to the Aeronautics Branch of the Commerce Department.

WASHINGTON, Feb. 21—(AP)—Col. Charles A. Lindbergh has accepted his first official post with the government—technical adviser to the aeronautics branch of the commerce department.

Secretary Whiting announced the appointment today, and said that Col. Lindbergh had agreed to hold himself in readiness to respond to any call from William P. MacCracken, Jr., the department's assistant secretary in charge of aeronautics to advise, or personally assist the government in all phases of its regulation of civil aviation, the establishment of airports and airways, research and prevention of accidents.

The post will carry pay, but only on a fee basis, covering the time actually devoted to the government service, and will not require Col. Lindbergh to establish himself permanently in Washington.

Gratification was expressed by Secretary Whiting that the government had been able to obtain the service of the noted pilot. Ever since Col. Lindbergh's rise to fame he has been actively interested in the federal government's endeavor to promote and safeguard civil aviation, the secretary said, and under his new status he largely will continue to do officially what he has done before without official rank.

Lindbergh has been mentioned in recent reports as a possible selection in the cabinet of Herbert Hoover for an assistant secretaryship in charge of aeronautics, but the flyer has said there was no authority for the rumors.

LINDBERGH WAS FORCED DOWN BY MOTOR TROUBLE

KANSAS CITY, Mo., Feb. 21—(AP)—Col. Charles A. Lindberghlanded at the Kansas City airport shorty before four o'cock this afternoon, because of motor trouble. He was flying from St. Louis to Wichita, Kansas.

Col. Lindbergh said the water jacket of the plane's motor was slightly cracked from freezing but he decared the trouble was not serious. He expected to have repairs made here, he intimated, but woud not say how one he intended to stay.

TROUBLED BY CONSCIENCE, CHECK FORGER SURRENDERS

PHILADELPHIA, Feb. 21—(AP)—Asserting that his conscience troubled him and he couldn't sleep, a man who said he is Irwin Ritter, 35, of St. Louis, walked into District Attorney Monaghan's office today and announced he was a check forger and wanted to surrender.

Ritter told his story to officers who ordered him held until police in cities where he said he had operated could be notified.

Ritter related a story of how he had been forced to forge checks to pay two blackmailers after he broke off a friendship with a married woman in St. Louis. He said he formerly was a steward at the Coronado hotel, in St. Louis.

PROCEEDINGS IN GENERAL ASSEMBLY

(Special to The Bulletin)

HARTFORD, Feb. 21—In spite of the storm that prevailed all day there was a good attendance of the members in the house today. An innovation was made at 11:30 when Highway Commissioner Macdonald sent to the clerk of the house a bulletin of weather conditions prevailing in the state. He gave assurance that the roads would be kept open and there would be no trouble in getting home.

Two bills that would have paid Lafayette F. Main $6,000 for damages by deer and loss of house by fire on the Norwich-Westerly highway at North Stonington were rejected.

Committee Hearings

The judiciary committee had among other matters before them today a bill concerning the election of selectmen in Groton. It provides that three candidates be nominated at each political party caucus, one from each voting district. Each elector at annual town meeting is to vote for three candidates, the three highest to constitute the board. The candidate receiving the largest number of votes to be first selectman and chairman of the board.

Other matters were resolutions appointing J. James Floyd, judge, and one appointing Frederick Schofield to the same position and another resolution appoints Stanley Morgan, deputy judge of the town court of Waterford. Two bills amending the act creating the court of that town were also considered. Resolutions appointing William H. Hegeld judge, and Ernest K. Taft deputy judges of the borough court of Stafford Springs were also considered.

HOUSE

The house met at 11:18, with Speaker Eddy in the chair. Prayer was by the chaplain. Calendar matters were taken up and passed.

Unfavorable reports were made by the committee on claims on H. B. 341, reimbursing Andrew W. Garvell for expenses incurred in connection with the death of Francis Garvell caused by deer on the highway; H. B. 340, reimbursing Fred Brown, of Canterbury, for tax paid on dog that he afterward sold; H. B. 510, an act reimbursing Lafayette F. Morin, for damages by deer, providing for payment of $1,000 for damage to fruit during 1927 and 1928; H. B. 737, reimbursing Harold L. Burr for service rendered students injured at state trade school, at Middletown; H. B. 499, reimbursing Lafayette F. Morin for loss of house destroyed by fire, providing for payment of $7,000.

Committee on military affairs reported unfavorably on H. B. 180, an act providing for a pension of $15 per

(Continued on Page Thirteen)

BRIEF TELEGRAMS

Gasoline prices slipped in San Francisco and at many other Pacific coast points as various companies cut prices.

The New Britain common council adopted a budget of $3,472,011 for the city, necessitating a raise in the tax rate from 26 to 28 mills.

Dr. William A. Goodrich, who shot himself in his office in Waterbury on Wednesday afternoon, died in the Waterbury hospital at 8.30 o'clock last night.

Pending adjustment of a new wage schedule, sought by employes of the Newmarket, N. H., Manufacturing company, the plant was indefinitely closed.

Princess Pina Mitlow, who was kidnaped from a camp of Russian Gypsies in Schenectady, N. Y., last July was reported safe in the care of Toledo, O., police.

The legislative committee on legal affairs, meeting in executive session in Boston, voted to report a bill providing for a second judge of probate for Hampden county.

Mrs. Beatrice F. Hatch, 30, wife of Elden P. Hatch of Malden, Mass., committed suicide by hanging in the cellar of her home late yesterday. She leaves two young children.

Harry S. Marrs, for 26 years station master at the West Concord station of the Boston and Maine railroad, was killed in Concord, Mass., by the westbound "Minute Man" express.

Congressional action on the war department appropriation bill of $435,000,000 was concluded yesterday by the acceptance by both the senate and the house of the conference report.

Van Lear Black, the Baltimore publisher, arrived at Cairo, Egypt late yesterday after a non-stop flight from Athens. His time for the trip was eight hours and fourteen minutes.

Four children of Mr. and Mrs. John Ooms were burned to death and the parents and two other children were burned so badly they may die when fire destroyed their bungalow home at Lansing, Ill.

Millard W. Rice, of Minneapolis, Minn., national commander of the disabled American Veterans of the World War, will pay an official visit to the Connecticut department of the organization Saturday.

A strike which will affect 7,000 men and suspend operations at all collieries of the Lehigh Valley Coal and Navigation company was ordered by the mine committee of sub-district No. 1 of district No. 7.

Bates College girls defeated Smith college in a debate held in Northampton, Mass., on the question: "Resolved, that the modern tendencies of advertising are deplorable". The winners upheld the negative.

The senate passed and sent to the president a bill to authorize an appropriation of $150,000 for construction of a hospital annex at the Marion branch, Iowa, National Home for Disabled Volunteer Soldiers.

Gordon Comstock Thorne, 36, grandson of the founder of Montgomery Ward and Co., took his fourth bride. Mrs. Marian Bolin of Hammond, Ind., who was his nurse during a recent illness. The wedding was at Croin Point, Ind.

A statement credited to Herbert Hoover that engineers could transform national thought in 20 years, was quoted to the American Institute of Mining and Metallurgical Engineers, by its retiring president, Dr. George Otis Smith.

Chairman Britten of the house naval committee yesterday accused Great Britain of having one naval policy for England and another for consumption in the United States. Each policy, he declared, had British control of the seas as its goal.

Harry C. Stutz, arriving in Orlando, Fla., from New York, branded as "premature and unauthorized" an announcement that the Commercial Aircraft company had completed negotiations to manufacture airplanes at Bridgeport, Conn.

Alumni of Yale gathered in New Haven today will be told by President James Rowland Angell of a fund of $500,000 given by Otto T. Bannard, who was buried from Battell chapel yesterday, which became available the day before he died.

Alessio Losi, of Newark, N. J., who has been held by Guatemalan authorities since January 15 in connection with the bomb plot against President Chacon, has been set free as a result of diplomatic representations by American Minister Geissler.

The federal trade commission ordered the Farley Harvey company of Boston, dealers in textiles, to discontinue the practice of selling fabrics composed of 60 per cent. cotton and 40 per cent. silk under the name of "silk chiffon" or "chiffon".

The farmers demand for a tariff on hides, a free trade commodity, ran up against stone wall opposition from the New England shoe manufacturers and other leather interest yesterday before the house ways and means committee considering tariff revision.

Mrs. Harry Lee Rust, president of the Wakefield National Memorial association, called for public contributions totaling $115,000 to the fund for restoring Washington's birthplace so that a similar amount from John D. Rockefeller, Jr., might be obtained.

Governor Franklin D. Roosevelt of New York, has come into possession of two deeds to property held by his family before the revolution. The deeds found in a cubby hole in an antique desk, were presented to the governor by Harry Goorfin of Brooklyn.

Unfavorable reports on bills which would provide exemption from the gasoline tax for rural free delivery carriers and would permit carriers to change the registration of one car to another, will be submitted by the motor vehicles committee of the legislature Tuesday.

Hunh S Gibson, United States ambassador to Belgium, arrived in New York on the Leviathan en route to Washington, where he will confer with Secretary Kellogg and received his instructions as observer at the meetings of the preparatory disarmament commission under the auspices of the League of Nations, in April.

WORST STORM IN THREE YEARS IN NEW YORK CITY

Snow Was so Dense That Visibility Was Lowered to the Danger Point—More Than 15,000 Shovelers Worked All Day to Keep New York's Streets Open—Ten Counties in Pennsylvania Reported 17 Inches of Snow.

NEW YORK, Feb. 21—(AP)—From Canada to the Carolinas and westward in an almost solid blanket to the Mississippi snow piled up today in the most wide storm of the winter.

It was the worst storm in three years in New York city and Manhattan's snow-fall was far below that in many other places.

Ten counties in Pennsylvania reported 17 inches of snow, when New York had seven, Nashville, Tenn., had 14, Charleston, W. Va., had 12, and many other towns were nearing the one foot mark.

More than 15,000 shovellers worked all day to keep New York's streets open to the congested traffic and throughout the snowy band across the eastern states, the snow removal forces were marshalled in a great offensive against the drifts that threatened to paralyze transportation.

In four of New York's boroughs, hundreds of plows and scrapers were put to work as soon as the snowfall got well under way, but in the fifth borough, Brooklyn, the street cleaning department was caught unawares by the storm. Only yesterday Deputy Coroner Laura on the strength of a report he said he got from the weather bureau that "the winter was broken and henceforth there would be little or no snow," had Brooklyn's 276 pieces of snow removal machinery dismantled. Today mechanics were hard at work reassembling them.

Atlantic City's proud boast that there isn't any snow on the boardwalk, was snowed under early today but was justified again by a little after noon with the help of a rise in temperature that turned the continuing snowfall into rain.

Although transportation ashore was kept open during the day conditions afloat were not so good. The snow was so dense that visibility was lowered to the danger point. Ferry service in New York harbor was slowed down and ocean liners hesitated to negotiate the journey between their piers and quarantine. The Leviathan, which arrived at dawn, lay anchored at Ambrose light outside the harbor most all day but started for her pier in late afternoon when the snowstorm moderated.

SNOWFALL IN STATE FROM 6 TO 12 INCHES

HARTFORD, Feb. 21—(AP)—The storm which rode the Atlantic coast line north from Florida today laid a quilt of snow over the state which ranged in depth from six to more than 12 inches. The snowfall in this city amounted to 6.9 inches, the greatest in two winters. A mean temperature of 17 degrees, 11 below normal, was reported.

SEARCH IN CHICAGO FOR LIQUOR LAW VIOLATORS

CHICAGO, Feb. 21—(AP)—A systematic search of all Chicago, including the entering of both private and public premises, for liquor law violators, was ordered today by William F. Russell, commissioner of police, in his fight to enforce prohibition here.

The commissioner who charged the St. Valentine's day massacre of seven members of the Moran gang was a result of liquor running and prohibition, ordered a survey made of the entire city with particular attention paid to all buildings fronting on alleys, such as garages, barns and sheds.

No progress was made, however, in solving the massacre, not even a new theory as to how the slaughter was evolved. For a week since the Moran gangsters were slain the air has been thick with theories of who the slayers were but no real clues have been unearthed.

Police were ordered to supply addresses, owners and lessees of all suspected places after which the commissioner said the places would be searched either with the permission of the owner or by obtaining wholesale search warrants, policemen to be posted at the suspected places until the warrants have been obtained.

The entering of homes is not contemplated, the commissioner explained, except in cases where the police have evidence that beer flats or other liquor law violations occur there, in which cases evidence is to be obtained and search warrants issued.

NEW ENGLAND AND SOUTH CLASH AT TARIFF HEARING

WASHINGTON, Feb. 21—(AP)—New England and the south came to grips today on the tariff, groups from those sections clashing before the house ways and means committee on proposals to place duties on long staple cotton and jute.

The free list was still under discussion in the revision hearings and, as more than 240 witnesses remained from yesterday, the committee was forced to call a night session, with prospects of such meetings for the rest of the week.

New England and eastern thread manufacturers and domestic tire makers strenuously opposed the proposal put forward yesterday by Arizona and California pima cotton growers for a tariff on long staple cotton, while New England jute manufacturers protested against and southern cotton growers argued for a duty on raw jute.

John B. Clark, of the Clark Thread company, Newark, N. J., told the committee that there was no substitute for Egyptian long staple cotton in this country for the making of fine threads and automobile tires, that the Arizona and Imperial Valley pima product was too weak and irregular, and that a duty would increase the price of thread to the American consumer, decrease consumption and result in idle spindles.

No duty, he contended, would keep out Egyptian cotton as long as the people demanded the better quality thread.

FIRE IN CHAIR PLANT OF NEW HAVEN COUNTY JAIL

NEW HAVEN, Feb. 21—(AP)—Fire in an upper store room in the chair-making part of the factory of the New Haven county jail in Whalley avenue, late today, made it necessary for a quick round-up of prisoners, employes and others in the place but there were no casualties. The monetary loss was not thought to be large.

For a few minutes, owing to density of smoke which enveloped the factory which is in a separate building at the rear of the jail cell house, the aspect of the fire was foreboding. It recalled the fire of April 13, 1910, in the workshop when five city firemen were burned to death and several others hurt.

Jail guards marched out prisoners and returned them to their cells while firemen were responding to the alarm. In a few minutes the fire was under control. It was mostly in finished chairs stock.

LEVIATHAN DELAYED FOUR HOURS BY HEAVY SNOWSTORM

NEW YORK, Feb. 21—(AP)—The liner Leviathan docked today after being held at anchor off Fire Island for four hours because of the heavy snowstorm.

To prevent possibility of further delay with the turn of the tide, the big ship dismissed the mail boat at Quarantine and proceeded to her pier. It was estimated that the maneuver saved the ship from another delay of possibly six hours.

KILLED GIRL WHO SPURNED HIM AND HER TWIN SISTER

EAST ORANGE, N. J., Feb. 21—(AP)—Peter Mooney, a jilted suitor who felt the only proof of his love was murder, today shot and killed the girl who spurned him and her twin sister. The victims were Margaret and Frances Bowes, 20 years old of East Orange. The slayer turned his gun toward his own heart and wounded himself.

Mooney approached the two girls from behind, revolver in hand. Snow was falling so thickly that the only eye witness, Mrs. Margaret Futera, failed to see him approach.

The girls were walking single file through a narrow pathway through the deep snow. Margaret, Mooney's sweetheart, died instantly from two bullets fired against her neck. Frances turned at the shots, saw her sister fall, and stumbled through the snow in an effort to escape. Mooney steadied himself and fired two bullets into her back.

Frances died less than eight hours later in Orange Memorial hospital, after a blood transfusion failed. Mooney also was taken there and the last rites of the Roman Catholic church were administered to him.

Letters found in Mooney's uniform indicated he planned and timed the crime well in advance, but why he took the life of his former sweetheart's sister was not known. A half-filled bottle in one of his pockets was evidence of courage liquor bolstered for the act.

The missives were slightly incoherent. One was Mooney's will, distributing several hundred dollars among his relatives at the end of which was a farewell to Sergeant F. W. Smith, who worked with him on the railroad police force.

It was signed "Peter Mooney, also a British soldier."

TO BROADCAST TALKS ON GOVERNMENTAL PROBLEMS

NEW YORK, Feb. 21—(AP)—A series of talks on governmental problems by United States senators, broadcast over a coast to coast network, will be inaugurated tomorrow night with talks by Senator Jesse H. Metcalf of Rhode Island, republican, and Senator Pat Harrison of Mississippi, democrat.

The talks will be broadcast over WEAF and associated stations of the National Broadcasting company. They will be given every Friday night at 10 o'clock, eastern time.

Arrangements for the broadcast series were worked out by N. B. C. officials and a senate broadcasting committee including Senators Metcalf, Joseph M. Robinson of Arkansas (Dem), Millard Tydings of Maryland (Dem), and Frederick Sackell of Kentucky (Rep).

TAKING TESTIMONY IN THE EDEL MURDER TRIAL

NEW YORK, Feb. 21—(AP)—Taking of testimony was begun today in the trial of Frederick W. Edel, waiter, accused of murdering Mrs. Emmeline Harrington, actress, with a hammer for the purpose of robbing her.

Mrs. Harrington's body was found in her Upper West Side apartment December 29, 1927. An autopsy at that time revealed she had been dead about six days. Edel was arrested last April near St. Paul, Minn., where he was traced after some of the actress' clothing was found in a room he had rented at New Haven, Conn.

BYRD'S DISCOVERIES MAY COME UNDER ARBITRATION

WASHINGTON, Feb. 21—(AP)—Commander Richard Byrd's discoveries in the Antarctic region may lead eventually to the creation of an international arbitration commission to settle the question of just how far ownership is egtablished for a nation by the setting up of its flag in uninhabited country.

This was indicated today following the announcement that Commander Byrd last Monday claimed a vast new territory in the Antarctic for the United States.

GEMS STOLEN FROM JEWELRY STORE WINDOW

BOSTON, Feb. 21—(AP)—Gems believed to be worth many thousands of dollars were stolen from a display window of the A. Stowell and company, Inc., jewelry store today after one of the two thieves had hurled a brick through the plate glass. The robbery was effected during a heavy snowfall, which made escape of the thieves comparatively easy.

WILLIMANTIC

Office 824 Main Street Telephone 1131-2

WILLS OF MR. AND MRS. JACKSON ARE FILED FOR PROBATE

(Special to The Bulletin.)

WILLIMANTIC, Feb. 21—Two wills, one by County Detective William E. Jackson who was murdered at his home Tuesday night, January 29, and one by Mrs. Gertrude B. Jackson, his wife, who committed suicide at her home Wednesday, February 13, were filed at the office of Judge of Probate Valentine H. Murphy this afternoon by Attorney Arthur T. Kelley, counsel for Miss Juanita Jackson in the settlement of the estates of her parents. The wills were drafted December 20, 1908, by Justice of the Peace Patrick J. Danahey, since deceased. Attorney Kelley stated today that there have been no further wills executed by either of the couple since that date up to the double tragedy. The documents are legally termed a mutual will and by their terms each left the entire estate to the other. Miss Jackson, sole heir to the estate, has been named administratrix.

No trouble is expected in the payment of insurance policies carried by the late detective. The amount of these policies is reported as smaller than would have reasonably been expected to have been carried by a man in Mr. Jackson's position. All of the real estate was in the name of Mrs. Gertrude B. Jackson, with the exception of one automobile owned by her husband. There is a mortgage of about $4,500 on the Jackson farm and in addition to this it is reported that there are many outstanding bills against the estate. As near as could be learned Mrs. Jackson carried but one insurance policy.

While Coroner Arthur G. Bill has announced that he would resume his inquest into the murder of County Detective William E. Jackson next week, he was not prepared today to announce on what day this could be held. The inquest was opened Wednesday, February 13, with Mrs. Jackson and her daughter Juanita as the first two witnesses. It was later on the afternoon of that day that Mrs. Jackson took her own life with a .22 calibre rifle, leaving behind her two notes, one to Attorney W. A. King, counsel for Trenor A. Rice now being held for the murder, and the other to Rice. The note to Attorney King was an attempt on the part of Mrs. Jackson to exonerate Rice by assuming responsibility herself for the murder and even giving some details of how the crime was committed. The text of the note to Rice has remained a mystery. The principal witnesses to be heard when the inquest resumes will be the three investigating officers, Detective Edward J. Hickey and Investigating Officers Arthur Hurley of this city and Rowe H. Wheeler of Monson, Mass. Coroner Bill has indicated that he would recall Miss Jackson for questioning owing to new aspects thrown into the case by the suicide of Mrs. Jackson.

A trio of newspapermen, the last of a score of out-of-town reporters who have been in this city since the murder of Detective Jackson, checked out of the Nathan Hale hotel today. Unless unexpected developments transpire the newspapermen will not return in numbers until the scheduled trial of Trenor Rice at the April criminal term of the Windham county superior court.

LOCAL TELEPHONE EXCHANGE TO BE ENLARGED THIS YEAR

(Special to The Bulletin)

WILLIMANTIC, Feb. 21—The Southern New England Telephone company will expend about $65,000 for the improvement and enlargement of the local exchange area during 1929, it was announced today by Exchange Manager John C. Frazier. The enlargement program is planned to meet an expected increase in the demand for telephone service out of this exchange. Of the new construction work to be undertaken here the most important, if not the most costly, is an item of $15,000 for central office equipment. This amount is to be spent on switchboard additions and other like equipment all tending to give better service.

Another $12,000 expenses will be for new equipment to be placed on subscribers' premises, such as telephones for the homes, offices and other places of business. This indicates a plan to meet a sound and substantial telephone development in this locality with general growth in commercial telephone activity.

The additions to the exchange aerial and underground cable will represent an outlay of about $10,000. It is planned to place 4,460 feet of new cable within the exchange area. This cable will contain 5,054,000 feet, or 957 miles of copper telephone wire. For the underground cable it will be necessary to lay conduit what will cost about $5,000.

General improvements and plant extensions covering poles, wire and miscellaneous jobs throughout the exchange will cost about $20,000 during the year. The cost figures are based on material and labor only and do not include operation and maintenance, according to Manager Frazier. At the close of 1928 there were 4,206 telephones in service in the exchange, a net increase of 156 for the year. On an average business day there are 17,233 originating calls handled in the exchange. Willimantic folks put in nearly 900 toll calls a day to outside cities, much of this being for social purposes.

Alderman C. A. Lamoureux, chairman of the sanitary committee of the common council announced today that the new municipal contract for the collection of garbage had been awarded to Frank Campbell of North Windham. Mr. Campbell has full equipment for the work which he has handled for several years to the satisfaction of the public. The terms of the contract call for the collection of crockery, glassware and bottles in addition to garbage and cans. The contract also calls for the use of water-tight receptacles for garbage matter. Tin cans must be kept in separate receptacles from the glass, crockery, etc., and provision is made that these receptacles must be kept apart but easily accessible to the collection of crockery, glassware, etc., is a new venture in city garbage contracts and should prove of great convenience to the public. The contract, which is for two years, was signed by the sanitary committee, Aldermen Lamoureux, Oliver L. Willard and John Reilly.

OBITUARIES

John B. Hopkins

John B. Hopkins, 86, died at St. Joseph's hospital Wednesday from infirmities due to old age. He had been removed from his home at The Ridges to the hospital two days before. The deceased was born in West Stafford in 1842, a son of Joseph and Lorraine Ware Hopkins. He leaves no immediate relatives. Mr. Hopkins was connected with the old Windham Cotton Manufacturing company in charge of one of the departments, many years ago. He later conducted a boarding house at 880 Main street, for several years.

Miss Emeline A. Dunn

Miss Emeline A. Dunn died at her home in Rochester, N. Y., recently, after a long illness according to word received here today. Miss Dunn was a teacher of art at the Willimantic State Normal school when that institution was opened under Principal Arthur B. Morrill. She devoted considerable time to social activities in the city and was a member of the Woman's club. She gave up her work here to study and travel in Europe. Upon returning she opened a studio in New York city but continued her work in Connecticut through lectures in the state schools. Miss Dunn was compelled to return to Rochester in 1921 owing to ill health.

The fourteenth and most severe snowstorm of the season which started at 5:30 o'clock this morning and continued throughout the day, left this section under a blanket of nine inches of snow tonight. Traveling conditions in the rural districts were reported as very bad with many automobiles stalled in heavy drifts. Street Superintendent Edwin O. Sumner directed a force of men to clear the city streets. The auto plows were put into commission.

Several departments of the Willimantic post office will suspend business Friday in noting Washington's birthday as a legal holiday. The city carriers will have the day off duty and persons desiring their mail must call for it at the carriers' windows between the hours of 7 and 10 o'clock in the forenoon. The registry and money order departments will be closed for the day. The banks and towns and city offices will be closed.

Three delightful one-act plays were presented in the auditorium of Windham high school this evening as part of the program for the closing exercises for the Windham evening school. Principal Lawrence King addressed the evening school pupils and thanked them for their interest and splendid work. The evening classes this year were rated as the most successful ever held. Refreshments were served by members of the cooking classes and the gymnasium was open for dancing.

Arthur W. Williams, agent for the state board of education in charge of attendance and employment department said today that the number of children appearing before him to secure employment certificates indicate an increase in openings for the employing of children over last year. During the past two days ten children between the ages of 14 and 16 years took the tests at Agent Williams' office in the normal school building.

William Bushnell, 64, is a patient at St. Joseph's hospital suffering from paralysis of the body, below the waist, caused when he sustained a shock while at his employment at Abraham Krug's diner on Union street, Wednesday night.

Mrs. Frank Larrabee, regent of Anne Wood Elderkin chapter of the Daughters of the American Revolution attended a luncheon and meeting of state officers, chairmen and regents in Hartford Wednesday.

An informal swimming meet was held in the natatorium of the Y. M. C. A. Wednesday evening with the locals competing against some 30 members of the Windham county "Y" of Moosup.

Mrs. Helen Boss Cummings has returned from a few days' visit with her daughter, Miss Carolyn Cummings, student at Smith college, Northampton, Mass.

Dr. William P. S. Keating, who is confined to his home by illness, was reported as on the road to recovery today.

Mrs. Chester M. Scripture entertained at two tables of bridge Wednesday.

Mrs. Robert O. Branch was awarded a guest prize and Mrs. E. A. Case a club prize.

Edwin J. Donnelly left today to spend the remainder of the week in New York.

Miss Maude Deming has returned from Utica, N. Y., where she attended the funeral of her sister, Mrs. C. H. Shoecraft, Saturday.

Mr. and Mrs. Herman Prag have as week end guest, Miss Anne Prag of Providence, R. I.

Mrs. G. Everett Harrington entertained the Windham Road Bridge club of three tables at her home Wednesday. Prizes were won by Miss Elizabeth Hardman, Mrs. Ralph W. E. Carpenter and Mrs. William E. Hendry.

Miss Gladys Greenman of the faculty of the normal school left today to spend a week at her home in Cleveland, Ohio.

The local authorities were asked by the Westerly police today to identify, if possible, articles of clothing alleged to have been stolen by Angelo Chiarizia, 19, formerly of this city, who was bound over to the superior court in Westerly Wednesday on charges of breaking and entering in the night season and larceny. Various articles of clothing valued at about $65 were stolen recently in a break at the Cohen & Rothblat clothing store at 755 Main street, but these articles have been recovered by the police department.

John J. McDevitt has made arrangements to contribute approximately $35,061,568,636,436,031,336,563,640 to pay off the world's debt in the year 3929, if the world has any debt then. He sent $5 deposit to a bank at Wilkes-Barre, Pa., with instruction that it be placed in trust for 2,000 years, the proceeds from accumulated interest to go to pay off universal indebtness.

Coughs...

Doctors for 25 years have recommended and prescribed PERTUSSIN for quicker and safer results. Entirely free from dope and made by the Special Taeschner Process, PERTUSSIN gets at the *immediate cause* and quiets the cough by assisting Nature to clear the throat.

Now available at all drug stores.

Pertussin

FIRST NATIONAL STORES

Here Your TABLE NEEDS COST *LESS*!

Specials For Week of February 18th to February 23rd

Examples Of What Food Values Mean At Our Counters

For That School-Girl Complexion!
Palmolive Soap 3 Bars **19c**

Rich Cheese In A Convenient Form
Loaf Cheese PIMIENTO Lb. **40c** WHITE or YELLOW Lb. **38c**

Your Choice Of The Famous Nameo or Geisha Brands
Crab Meat No. 1 Can **63c** No. ½ Can **33c**

A Fine Quality Standard Norwegian Sardine
Sardines PACKED IN PURE OLIVE OIL 3 Cans **29c**

The Famous Dill Flavor
Pickles Qt. **27c**

Banquet Brand *Sweet Mixed or Plain*
Pickles Qt. **35c**

An Extra High Grade Standard Pea!
Peas 3 Cans **32c**

Its Quality Has Won The Favor Of Millions
Canada Dry GINGER ALE 3 Bots. **50c**

Old Fashioned Variety—They Are Delicious Baked
Yellow Eye Beans 2 Lbs. **21c**

Delicious Light Flaky Crackers Made The Sunshine Way
Butterthins Lb. **23c**

Finast Ginger Ale
Pale Dry
Made From Pure New England Water and Highest Quality Jamaica Ginger
Carton of Twelve Bottles **99c**

SUPER SUDS
Tiny Soap Beads That Make Suds In a Jiffy For Dishes or Laundry
3 Pkgs. **25c**

FIRST NATIONAL STORES INC.
Where New England Buys Its Foods

B. GOTTHELF & CO.
Alteration Sale

Before Starting Alterations on Our Store We Are Offering Our Entire Stock of

Ladies', Misses', Children's and Infants' Wear

at a Tremendous Reduction. This includes All the New Winter Merchandise.

Mr. Max Silberman, who recently purchased the business of B. Gotthelf & Co., is planning extensive changes in the store before purchasing the new spring stock

This Great Money-Saving Event STARTS SATURDAY, FEB. 23rd

and lasts for one week. All stocks must be sacrificed to make way for the workmen as they start at once on the changes.

LADIES' and MISSES' UNION SUITS—Values to 59c—at **25c**

CHILDREN'S ROMPERS—Value $1.00—at **25c**

LADIES' APRONS—59c value—at **25c**

LADIES' CHEMISE—Value $1.00—at **25c**

LADIES' HOUSE DRESSES at **$1.00**

BROADCLOTH SMOCKS at **$1.00**

BOYS' WASH SUITS and ROMPERS—Value to $2.98—at **$1.00**

LADIES' KNIT UNION SUITS—value $2.50—at **$1.00**

BOYS' BROADCLOTH BLOUSES—Value $1.50—at **$1.00**

LADIES' MUSLIN UNDERWEAR—Value $2.39—at **$1.00**

CHILDREN'S PAJAMAS—Value $1.98—at **$1.00**

LADIES' COLORED COSTUME SLIPS—Value $2.98 at **$1.00**

LADIES' CORDUROY BATH ROBES—value $7.95—at **$2.00**

One Lot LADIES' DRESSES—Value $10.95—at **$5.00**

One Lot LADIES' SILK DRESSES—Value $22.95—at **$12.95**

LADIES' BROADCLOTH COATS—Fur-trimmed—Values $69.50—at **$39.50**

CHILDREN'S CHINCHILLA COATS—4 to 10 years—Value $10.95—at **$6.95**

One lot FELT HATS—Values to $3.95—at **$1.00**

LADIES' RAYON BLOOMERS and VESTS—$1.29 Value—at **$1.00**

LADIES' JERSEY BLOOMERS—59c value ..... 3 for **$1.00**

Odd Lot of ROMPERS—Value $1.00 ..... 3 for **$1.00**

LADIES' WORK APRONS—Value $1.00 ..... 3 for **$1.00**

LADIES STEP-INS—Value 79c— 3 for **$1.00**

FLANELETTE PAJAMAS—Value $1.49—at **79c**

WOOL GLOVES—Value $1.49—at **79c**

LADIES' SILK HOSIERY—Value $1.00—at **79c**

BOYS' COLORED BLOUSES—Value $1.00—at **69c**

LADIES' CHAMOISETTE GLOVES—Value $1.49—at **50c**

MISSES' SILK CHEMISE—Value $1.49—at **79c**

BED SPREADS—Value $2.50—at **$1.49**

One Lot LEATHER BELTS **19c**

One Lot LADIES' DRESSES—Silk and Wool—Values to $14.95—at ... **$8.95**

One Lot SPORT COATS—Values to $16.50—at .. **$10.00**

CHILDREN'S CHINCHILLA COAT—Navy—sizes 3 to 5 years—Value $7.95—at **$5.00**

One Lot CORSETS at **79c**

One lot FELT HATS—Value to $5.00—at **$1.95**

LADIES' SLIPS and BLOOMERS .. 2 for **$1.00**

WHITE HOOVER DRESSES—Value $1.00 ..... 2 for **$1.00**

One Lot CHEMISE .... 2 for **$1.00**

LADIES' UNION SUITS—Flesh and white ..... 2 for **$1.00**

CHILDREN'S HEAVY UNDERWEAR .... .. 2 for **$1.00**

LADIES' CORSET COVERS—Value $1.25 ..... 2 for **$1.00**

CHILDREN'S WASH DRESSES—Value $1.49—at **79c**

LADIES' GORDON SILK HOSIERY—Value $2.00—at **$1.25**

LADIES' SILK HOSIERY Full-Fashioned—at **$1.00**

LADIES' SWEATERS—Coat style—Value $6.95— **$3.00**

LADIES' SWEATERS—All Wool—at **$4.50**

One Lot MISSES' EVENING DRESSES—Value to $19.95—at **$12.95**

RAINCOATS—Wool lined—$6.95 value—at **$5.00**

TRENCH COATS—Value to $8.95—at **$5.95**

One Lot LADIES' COATS—Value to $29.50—at **$15.00**

CHILDREN'S FUR-TRIMMED SPORT COATS—Value $10.95—at **$6.95**

One Lot of BRASSIERES—Well known brands—at.... **49c**

CHILDREN'S LEATHER WINDBREAKERS—Value to $4.95—at **$1.50** and **$2.00**

One lot of Stationery and School Supplies at Half Price.

B. GOTTHELF & CO.

"THE STORE OF GOOD VALUES"

94-100 Main Street **Norwich, Conn.**

THE PURSUIT OF HAPPINESS

(Written Specially for The Bulletin.)

Among the "inalienable rights" which the Declaration of Independence claimed for us all—farmers as well as financiers—were life, liberty, "and the pursuit of happiness."

If you're a fairly observant reader, you'll note that the declaration doesn't say just "happiness," but the "pursuit of happiness."

Quite different things, as one is forced to admit.

As different as fishing is from trout-eating.

As different as chasing a rainbow's end is from picking up a pot of gold.

As different as the pursuit of a pink elephant in the jungles of Siam is from the possession of a tame green elephant in the cowbarn.

As different, almost, as wishing is from having.

Why do you suppose the fathers who drafted the immortal declaration made that curious distinction by which they asserted the inherent right of every man to life and liberty but not to happiness—only to its "pursuit"?

I've often speculated over that phrasing and wondered why the Jeffersons and Franklins and Adamses and other wise men of 1776 who wrote the declaration declined to claim straight-out "happiness" as quite as clear a right as life and liberty.

If they had asserted man's inalienable right to, say, the defense of life, the maintenance of liberty and the pursuit of happiness, all three objects would have stood on a level. But they didn't.

Instead, they came out flat-footed in demanding for every man life and liberty, but crawfished when it came to happiness and claimed for men not the thing itself as in the case of life and liberty, but the right to pursue it—with no guarantee of ever catching up with it.

Yet happiness is, as Alexander Pope put it 250 years ago, "our being's end and aim." Everybody's after it. Everybody wants it. Everybody cries for it, like the baby in the advertising picture. Everybody spends his or her life chasing it. Every youth starts out to run it down and is about as certain, in his own mind, of doing so as he is of getting home in time for supper.

D'ye s'pose that the authors of the declaration, most of them matured if not actually aging men, wanted to intimate their belief that absolute happiness, like infallible truth, is beyond our finite grasp or attainment; that we can never hope to know either during our mortal life but that the mere pursuit of happiness, like the zeal for ultimate truth, is desirable, even if it never wholly succeeds?

Probably you noticed that Mr. Edison, the famous chemist, electrician, inventor, etc., observed his 82nd birthday at his palm-shaded, sun-warmed winter home in Florida the other day. As usual on such anniversaries, he had a number of congenial friends as his guests, and was put through a more or less interesting series of questionnaires by a mob of newspapermen. As his deafness makes conversation rather difficult, the reporters' questions were written out, and Mr. Edison wrote out the answers. One "cub," with a laudable desire to get off the beaten track, asked him if he had any formula which would lead to happiness in life. Mr. Edison promptly wrote in reply:

"I am not acquainted with anyone who is happy."

There were among his guests, that anniversary day, men whom we commoners regard as peculiarly fortunate and who, many of us think, must be happy.

There was, for one, Mr. Firestone, millionaire tire-maker, and owner of mansions and bungalows and huge estates and yachts and houseboats and special cars.

There was, for another, Henry Ford, if not the richest certainly one of the three richest men in the world, with money enough to buy anything he may want or even take a fancy for.

There was, for another, Herbert Hoover, the deliberately chosen leader and spokesman of a huge majority of his fellow citizens, elected to the most powerful office in the world, as an esteemed worthy sucsessor to Washington and Jackson and Lincoln and Roosevelt.

There was, for another, one with whom Mr. Edison must be admitted to have an intimate acquaintance—Mr. Thomas Alva Edison himself, rich enough to procure anything he needs, and to devote his life to the one passion which obsesses him, that of scientific discovery and invention; admittedly the most outstanding figure in the scientific world; regarded with both admiration and affection and envy by millions of us.

Here, gathered on that bright day in the tropic warmth and glow of Florida's most genial climate, were at least four men whom the world considers pre-eminently fortunate and would, if uncontradicted, regard as happy.

Yet the old scientist of Menlo park and the world, knowing them all well, replies to the question asked him:

"I am not acquainted with anyone who is happy."

Dear young friends, out on the lonely farms as well as in the congested city, mightn't it be worth your while to think that over for a few minutes?

Here are men who have riches beyond the likelihood of your ever attaining; who have power beyond your wildest dreams of grasping; who have the admiration and envy of untold millions; who have practically everything life can offer; and yet their host, who knows them well, says of them and of himself:

"I am not acquainted with anyone who is happy."

Mr. Edison is far from being either cynical or selfish. He has spent a long life in doing the one thing he likes best to do, finding or inventing means to make the lives of others pleasanter and—why may we not say?—happier. And yet, after 82 years of a life of constant devotion to his chosen aims, of immeasurable service to his fellow men, of worthily won pre-eminence in his own loved field he admits that he is not happy and does not know anyone who is.

What's your reaction to such a statement from such a source? Does it sadden you? Does it discourage you? Does it incline you to give up before beginning; to throw down your weapons or your tools and say: "What's the use?"

I suspect that quite a few sermons will be preached on that Edisonian text, with reference to its otherworldly suggestion. But you and I are living in this world at present and, whatever our hopes may be concerning another and better one, we've got to stay in this one till the due courses of Providence and nature call us from it. Mr. Edison, who knows hundreds of its most famous, most fortunate, richest men, tells us that he doesn't know anyone who is happy. Does that mean that the pursuit of happiness is wholly vain; discounted as failure from the outset?

It does not seem to one old man, up in the mountains of his boyhood's home, either necessary or wise to admit any such thing.

For no one knows how many thousand years, men have been searching for the ultimate truth—the truth about the world, the truth about nature, the truth about their own souls. They have not reached it: by the very nature of their finite-mindedness, they never can reach it. For it is infinite.

Yet the search has not been in vain. Science once thought the earth the center of the universe, and sun and stars but adjuncts to it. Today that same insatiable science has brought to certainty the fact that the earth is but a dust-mote in the vastnesses of frontierless space, and that suns bigger than our own are wheeling in orderly orbits so distant that the light we see from them through our telescopes started on its way before Adam appeared.

Science once thought the atom was the ultimate and indivisible basis of all matter. Now it has discovered that the atom is, in its ultra-microscopical minuteness, nevertheless practically a whole universe in itself, with ions careening within it at speed comparable to those of the planets.

Science for thousands of years was mystified by electricity. Science does not yet fully understand what it is. Yet in its vain search for the Know-why of electricity, science has discovered the Know-how to harness it for a thousand important human uses and services.

Science today knows almost nothing of the "island universes" far beyond the range of unaided vision, except that they exist and move. It knows nothing of the entirely invisible ions which go to make up the atom, except that they exist and move. It knows little about the mysterious nature of electricity, except that it can be made to send messages and light houses and furnish power to drive machines. Its search for the truth about all these things has been vain. But, in that search, it has wrought a revolution in human life, from the bye-products of its unavailing quest.

Apply the analogy to happiness. We may never attain it. Mr. Edison avers that he knows no one who has. Yet, in our pursuit of it, we are not chasing a will-of-the-wisp into hopeless swamps, but are following an ideal which, even if we never attain it, will surely lead to constantly broadening opportunities and accomplishments.

Though we may never reach absolute truth, our devotion to it is sure to bring us wider and higher and deeper knowledege.

Though we may never attain ineffable happiness, our pursuit of it is sure to bring us and the world to a larger measure of comfort and contentmept.

Even though Mr. Edison is not himself perfectly happy, and knows no one who is, I don't think he is likely to smash his test-tubes and raze his laboratories and plow up his rubber plantations and sit down in the shade of some weeping willow to twiddle his thumbs in despairing idleness.

There is sport in hunting—even if you don't bag so much as a squirrel.

THE FARMER.

A tramp may admire pictures, but he invariably draws the line at wood cuts.

HE will say to you: "Buy a bottle of *Hydroleum*, take it home, use it for a week according to the directions printed on the label; and, if you are not benefited and entirely satisfied, bring back the bottle with the unused portion and I will gladly refund your money." The minute you feel rheumatism, lumbago, or any muscular ache, pain or soreness, rub with *Hydroleum*. Buy it today.

WHEN YOU WANT to put your business before the public there is no medium better than through the advertising columns of The Bulletin.

WHEN YOU WANT to put your business before the public there is no medium better than through the advertising columns of The Bulletin.

SCHWARTZ BROS., Inc.

An Amazing Carnival of VALUES!

IN THE LAST WEEK OF OUR GREATEST FEBRUARY FURNITURE SALE

You can only get a faint idea of the magnitude of the startling values to be offered during $100 Week — Saturday, February 23, 1929 to March 2, 1929 — from this advertisement.

AND, BESIDES, SEEING IS BELIEVING. COME INTO THE STORE AND SEE FOR YOURSELF THE UNPRECEDENTED VALUE IN THESE ADVERTISED NUMBERS—DAVENPORT SUITE—LIVING ROOM SUITE—DINING ROOM SUITE—BEDROOM SUITE—AND COMPLETE KITCHEN OUTFIT—ONLY $100 EACH DURING $100 WEEK. HOW CAN WE DO IT? YOU ASK. WELL, COME IN AND WE'LL GLADLY TELL Y OU. CREDIT? SURE! TERMS? YOU NAME THEM!

4-Pc. Walnut Veneer Bedroom Suite

This is the first time this new bedroom suite has been shown in this city. Note the beautiful turnings and specially shaped mirrors—in a design beautiful enough to go in any home. Genuine Walnut Veneer, Straight End Bed, French Vanity, Chest and Dresser. This price is not a mistake—just bought right. **$100**

$5.00 DELIVERS THIS SUITE TO YOUR HOME

SPECIAL FOR SATURDAY ONLY

End Tables, exactly as illustrated. Walnut finish, sturdily built, beautifully finished. While they last **$1.00**

9-Pc. Walnut Dining Room Suite

Designed for the conservative taste of those desiring beauty with restraint. Manufactured by one of the largest exclusively dining room suite manufacturers in this country. Truly an economical buy. Table, Buffet, China Closet, Host Chair and five Guest Chairs, attractively upholstered. **$100**

$5.00 DELIVERS THIS SUITE TO YOUR HOME

3-Pc. Beautiful Living Room Suite

The overstuffed suite, celebrated for its comfort and voluminous lines, is well represented in this great value. Designed in the simple yet aristocratic Queen Anne manner, upholstered in a wide variety of colors and patterns. **$100**

$5.00 DELIVERS THIS SUITE TO YOUR HOME

Your Choice of Any of These

Suites

$100

FOR ONE WEEK ONLY

3-Pc. Kroehler Davenport Suite

A fine bed davenport suite, for double use—a living room by day—a bedroom when needed. Special inner construction—all attached coils. Davenport, Wing Chair and Club Chair, in a variety of jacquard velour coverings, at this exceptional price. **$100**

$5.00 DELIVERS THIS SUITE TO YOUR HOME

A Complete 8-Pc. Kitchen Outfit

A complete 8-piece Kitchen Outfit including Gas Range, Hoosier Kitchen Cabinet, Alaska Refrigerator, Three Chairs, Porcelain Kitchen Table, and a room size Congoleum Rug. The Entire Outfit **$100**

$5.00 DELIVERS THIS SUITE TO YOUR HOME

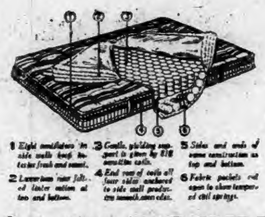

$1.00 DOWN

Delivers the famous Simmons Beautyrest Mattress to your home. The finest Mattress made. Contains 810 coil springs. Made to last a lifetime.

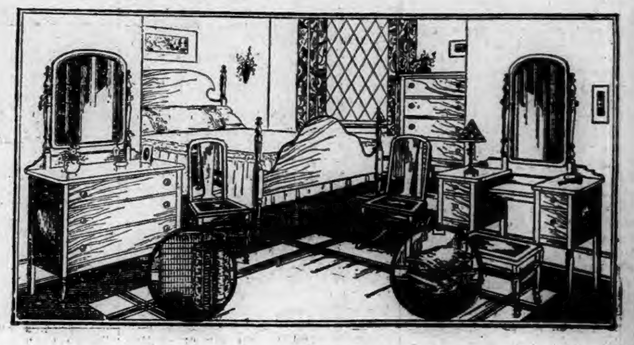

Complete 10-piece Bedroom Suite including 4-piece Walnut Finished Bedroom Suite, 1 Chair, 1 Bench, Guaranteed Spring, Comfortable Cotton Mattress, Pair Feather Pillows, and a beautiful Boudoir Lamp. This is without doubt the greatest value ever offered at this low price of **$100**

$5.00 DELIVERS THIS SUITE TO YOUR HOME

Divided Payments That You Won't Even Miss

SCHWARTZ BROS., Inc.

MAKERS of HAPPY HOMES

76-84 MAIN ST.

NORWICH—CONN.

COMPLETE HOME FURNISHERS

Divided Payments That You Won't Even Miss

1790 1929

Norwich Bulletin and Courier

Entered at the Postoffice at Norwich, Conn., as second class matter.
Telephone Calls:
Bulletin Business Office 480
Bulletin Editorial Rooms 35-R
Bulletin Job Room 35-W
Willimantic Office, 854 Main St. Telephone 1121-2.

139 YEARS OLD

Printed every day in the year except Sunday.
Subscription price 12c a week, 50c a month, $6.00 a year.

Norwich, Friday, Feb. 22, 1929

Members of The Associated Press
The Associated Press is exclusively entitled to the use for republication of all news despatches credited to it or not otherwise credited to this paper and also the local news published therein.
All rights of republication of special despatches herein are also reserved.

Daily Average Circulation
WEEK ENDING FEB. 16, 1929:
14,567

RE-EXAMINING AUTO DRIVERS.

On the ground that it is in the interest of safety a bill has been introduced in the legislature in Maryland which, if passed, will require all drivers of motor vehicles, except chauffeurs to be re-examined and re-registered.

This is a proposition which has been called to the attention of Connecticut by Governor Trumbull and bulletin of the motor vehicle department has indicated that legislation in that direction might be expected within the next year or two. Thus it would seem that Maryland and Connecticut are thinking in the same channel on this question.

Senator Meyers of Maryland, who has presented the bill in his state, sets forth that "Hundreds of persons who were examined as long as 20 years ago for licenses have developed disabilities which should preclude them from driving automobiles. I personally know three persons, who, after receiving operators' cards, lost the use of one of their arms. However, they still drive their automobiles. Such cases are comparatively rare, but there are hundreds of drivers with impaired eyesight."

Just how to go about the re-examination of drivers is a question discussed in the motor vehicle department's bulletin in this state and one suggestion offered is that "if re-examination of everybody can be accomplished and thereafter a policy adopted by which every person who committed any offense whatever is at once re-examined by a high grade examiner capable of studying human characteristics and under the direction of expert advice as to the detection of mental imperfections, it would not be long before most of the trouble makers would be detected and to a large degree eliminated from traffic."

Getting the dangerous driver, the incompetent driver, the mentally and physically handicapped driver away from the wheel of an automobile by subjecting drivers to re-tests ought to prove a valuable step in the direction of increased safety in the highways. It is to be remembered, however, that all the one arm drivers haven't lost an arm and all those involved in accidents might not necessarily be suffering from their worse defects at the time of re-examinations.

SAVING SUBMARINE CREWS.

From all accounts the tests which have been made with the S-4 and the new device whereby members of the submarine's crew are able to escape from the underway boat as it lies on the bottom are most gratifying.

Tried out at various depths, commencing with 40 feet and continuing until 120 feet were reached, the device worked perfectly. The men were able to step out onto the deck of the submersible without difficulty and thence the slow steady rise to the surface was commenced. Even at the greatest depth the men were found to be in good shape as they reached the surface in spite of the severe pressure encountered at such a point.

The 120 foot level placed the S-4 at a similar depth to that which it settled when it was sent to the bottom off Provincetown. Thus it is proved that had the vessel been equipped with the escape door which has been built into it since and had the men possessed the "lungs" which resemble gas masks and which had been perfected since that time there would probably have been many of those sailors whose lives would have been saved.

If we can judge by the reports, the tests which have been made indicate the advisability of equipping all submarines with such devices. The tests would appear to determine their effectiveness and that being the case only the time necessary to make the changes and get the equipment ought to be required before putting the life saving devices at the command of those caught on submarines in distress.

Often it is the case that disasters point the way to the prevention of further instances of the kind. The sinking of the S-4 set minds to work devising better safety measures for those who go to sea in submarines. The lifting of a submarine from the floor of the ocean much quicker than has hitherto been possible will be greatly facilitated by the construction of the rings in the sides of the submarine to which chains from pontoons can be quickly attached, but with the escape door and the "lungs" it will be possible for the crew to get clear even before raising operations are really started. The only apparent handicap to these means of escape is that some means of rescue should be at hand as they reach the surface.

TUNNEL TROUBLES.

Wherever trouble develops there is established a reason for endeavoring to prevent a repetition of the occurrence. It is common in all lines of endeavor, but perhaps the latest instance was the fire in the tunnel under the North river at New York where darkness resulted and where the passengers were terror-stricken because of the conditions and the uncertainty as to their severity or how long they would last.

It presents a situation for tunnel builders to think about. It should be possible for such equipment to be provided so that in case the stalled cars are deprived of light, as was the case in question, they can obtain it from a secondary source. That would have helped to relieve the fright and the stampede that occurred. It wouldn't have stopped the smoke and fumes but it would have facilitated the escape.

Furthermore there appears to be good reason for the introduction of conditions in the tunnel that would safeguard it against just such fires. The wonder is that it hasn't been considered and overcome long ago.

In connection with the panic that developed it is pointed out that those who sought their way out of the tunnel were obliged to get onto and go through four stalled trains before they were successful. This was because the trains occupy so much of the tunnel space that it is impossible for people to walk between them and the wall. The suggestion is offered that a walk to be used in such instances ought to be constructed.

A fireproof tunnel would make it unnecessary for the passengers to pick their way out of the tunnel, though there might be need for it in case of an accident for other reasons than fire, but with a secondary source of light an effective means of keeping the panic at a minimum would have been at hand while walking through the stalled trains would offer no serious objection if they were lighted, even though only partially.

We have no doubt that the fire will furnish reason for a careful consideration of the conditions involved and a study of possible remedies. It is the logical development.

DEPORTING ALIENS.

Much legislation has been presented at this session of congress which was known to have an uncertain outcome. It isn't necessarily that congress hasn't had time to pass it or to reject it. It is more probable that it has used the time for something else. Talk has too often taken the place of action.

What the outcome of the alien deportation bill is going to be is uncertain. There are not many days left in which to get final action on it, but it must take its chance with the rest of the legislation in the same situation.

The bill called for the deportation of alien gunmen, bombers and violators of the narcotic and white slave laws. Such would deal with several classes of those who are not desirable, aliens who probably never should have been admitted but who have been tried and found wanting should be returned whence they came. When the house passed judgment upon the measure it considered that those alien violators of the dry law who have received sentences totaling a year should also be included. This was apparently intended to strike at those who show contempt for the laws of this country even before they become citizens.

Without any doubt this country has received a great many aliens who ought never to have been admitted. They have contributed to lawless conditions and they have contributed to the expenditures made necessary for the maintenance of various institutions. This may be no more than has been done by citizens but there is a justified view that conditions are bad enough without having aliens who are making them worse. If they can be sent back they may have a greater respect for the country where they reside and its laws.

WHERE PEACE IS NEEDED.

Just as we learn of the adjustment of the old dispute between Chile and Peru fears are expressed that all is not peaceful between Bolivia and Paraguay.

The renewal of ill feeling between those two countries at the time of the conference of American nations in this country resulted in efforts at conciliation that were expected to prevent any clash and effect if possible an agreement for future peaceful relations.

Since then little has been heard from them. It is probably too soon to expect complete action from the conciliation tribunal but that doesn't offer any excuse for the reports to the effect that troop movements are underway in that disputed region. This would seem to indicate that plans were underway for the carrying out of the ambitions on the part of one or the forwarding of protection against the operations of the other. At any rate it would mean that action was being taken which might easily lead to a clash, and at any rate would be calculated to increase rather than decrease the suspicions of the two countries.

The differences between these two countries should be adjusted by other means than fighting. For them to go to war would open the possibility of the entire southern part of South America becoming involved; and if there is good reason for preventing the two countries from fighting there is all the more reason for keeping the war cloud from spreading among the others whose sympathies might be too easily aroused.

Paraguay and Bolivia have been disputing ownership in the Gran Chaco longer than Chile and Peru have been on bad terms, but if one problem can be settled peacefully the other ought to be.

EDITORIAL NOTES.

The man on the corner says: Winter is able to demonstrate that it has some kick left.

In the observance of George Washington's birthday, today, don't fail to let your flag fly.

It is only February but the week end fatalities and serious accidents are piling up in an appalling manner.

After experiencing so many alleged clean ups, the gangsters may decide that Chicago is the safest place after all.

When motorists crash into other cars, trees and buildings it isn't possible to blame the railroads, but the reason for it is invariably the same as that at railroad crossings.

HELPMEET

Jessica carefully hung her three-year-old coat on a hanger and stood, turning her hat in her hands— a lavendar straw thing, contrary ribbon curling, tired violets uncurling. Suddenly she flung it violently from her. It disappeared, thoroughly cowed, behind Grant's old mackintosh. That hat was the last straw—she smiled, a bit grimly at her sorry joke. Lately things got on her nerves terribly.

There was Grant's slow, emphatic step! He came in, towering, handsome.

"Hello, sweetheart."

Always "Hello, sweetheart!" Always that light in his eyes, that eagerness.

"Well, Grant!" and Jessica had the familiar sensation of trying to blow herself into an equal bubble of affection.

"Have a happy day with your nieces, dear?"

"Ann asked me to lunch — my birthday, you know.". It was choking her! "She bought me this lovely vanity. She wanted to buy me a hat. I told her that was your privilege."

"Of course! Of course."

"How was business today, dear?" asked Jessica, softly.

"Oh, fine! Fine!" But, parentheses of doubt fenced in his mouth.

They went into their dining room —living room—kitchen—pantry. Jessica pulled away a screen, lit a gas burner, filled a kettle.

"I'll peel the potatoes, Jessica. You hate potato-peeling."

"Grant, I'm worried about Ann. I wish her mother would come home. Ann, only 18, all alone in that apartment!"

"I guess that Bell Paddock will keep an eye on Ann."

"But, Grant, Ann has been going to dances and playing golf with Guy Parkhurst!"

"Tosh! Parkhurst's no good, Jessica."

"She says Guy can give her so much—frocks and furs and a honeymoon in Paris."

"If Ann marries that scapegoat instead of a decent, ambitious chap like Bell—well, I'll be bitterly disappointed in her!"

"But," returned Jessica, "luxury means a great deal to carefully reared women like Ann and—and others."

After dinner Jessica went to the bedroom for an apron. When she returned Grant was turning something round and round in his hands. Jessica went up to him with small, careful steps like a curious kitten's. Her eyes widened, glowed.

"Why, it's lovely!" she said. "Where in the world—"

Grant looked from her to the hat on his hands — turquoise velvet, adroitly curved, expertly trimmed.

"It's lovely," said Jessica, taking it from him. She looked at the gay lining, at the Paris label. "Where —"

"Why, in the trash can," said Grant. "Right where I was going to dump the dinner refuse."

"In the trash can?" repeated Jessica incredulously. "Why, who in this house—"

"It would look pretty on you," said Grant. "That shade—"

Anger, furious, icy anger, stiffened Jessica from head to foot.

"Are we so reduced that you must pick your wife's hat from a trash can? Have you so little self-respect left? Or delicacy?"

"Jessie! I never thoug't, I never dreamed, of such a thing! I just said how pretty you—"

But she was out of the room, her hand seeming to push him back, to push him away, forever.

"Leave me alone! Leave me alone!"

Fifteen minutes later Jessica, bag in hand, fled down dusky streets toward Ann's apartment. She would stay with Ann until she—did something. Taugh piano, perhaps.

She went up in the lift, clutching the key Ann had given her. She unlocked the door—Ann was never home for dinner. She stopped short, dismayed, hearing voices.

"Look here, sweetheart!" Bell's voice.

"You're like your Aunt Jessica. And she's the kind of a woman who sticks to her man if he has half a million or half a dollar. She keeps a smile on her lips and heartens her husband so he will recover his business yet. Yes, Aunt Jessica's a honest-to-goodness helpmeet!"

"Yes," mused Ann. She is. And when I got over there to tell them and saw them together, I threw the hat he gave me right into the trash can and came straight back to you —oh, careful! big boy! my frock! my hair!"

Very softly Jessica went out the door, softly closed it. Down in the lift, out on the street, toward home. There was a new look on her face, a chastened look. A strangely gentle look.—Chicago News.

YOUR INCOME TAX

A loss arising "from fires, storms, shipwrecks, or other casualty, or from theft," is deductible and need not be connected with the taxpayer's trade or business. The term "other casualty," within the meaning of the revenue act of 1928, is one arising through the physical forces of nature, for example, a flood or frost. Allowance, of course, must be made for any insurance received.

Loss of property by theft or burglary is an allowable deduction and need not be incurred in trade or business. Hence the loss occasioned by the theft of jewelry or the theft of an automobile used for pleasure and convenience is deductible. Should circumstances attending the loss of jewelry leave the owner in doubt as to whether it was stolen, mislaid or lost from his person, a claim for loss would not be allowed. It must be established that the jewelry was stolen.

A loss through embezzlement is deductible for the year in which sustained.

Fellowship of Prayer

DAILY LENTEN DEVOTION

BY REV. C. H. WILSON, DD.
Federal Council Churches of Christ.
Copyright 1929.

"LENT AND MY WORK"

Memory Verse for Friday

"For he endured, as seeing him who is invisible" (Hebrews 11:27). (Read: Hebrews 11:23 to 30).

MEDITATION: Now praise we famous men. I may not forget that this is Washington's birthday. It appears that Washington was a thrifty and prosperous man of business. He took care of the property which he inherited and sought to increase it by all honorable means. At the same time the lack of self-seeking, the sheer unselfishness of his patriotism are an example to public men and to those in private life as well. This combination of conflicting traits is pertinent to this series of meditations. The clue here as elsewhere is in the sense of God's presence and authority. If I seek first the Kingdom of God and His righteousness, then all things else will take care of themselves.

PRAYER: Lord, my God, Thou only Sovereign of my life, through all the temptations and trials, through the storm and stress of my life enable me to see Thee who art invisible that the things which are visible may neither allure nor affright me. Amen.

LETTERS TO THE EDITOR

George Washington

Mr. Editor: Washington and Lincoln both stand today as the grandest patriots in our American life. Washington has been called The Father of Our Country. Lincoln was her most loyal son. Washington brought this glorious country of ours into being and Lincoln made that being immortal. Washington unfurled a new flag among the nations of the world. Lincoln made that flag a mighty power among those nations. They are dead and gone, still their work remains and it speaks for us on every side. The good they did will last for all time, and in the years to come we can but show their memories the respect and veneration that is the due of two Americans whose life work is an inspiration for us to live and carry on as befits us as true Americans, either by birth or adoption.

Daniel Webster has said, "America has furnished to the world the character of Washington, and if our American institutions had done nothing else, that alone would have entitled them to the respect of all mankind."

Perhaps the greatest tribute was given by George William Curtis. "To lead a people in revolution wisely and successfully, without ambition and without crime demands indeed lofty genius and unbending virtue. But to build their state amid the angry conflict of passion and prejudice, to peacefully inaugurate a complete and satisfactory gavernment—this is the greatest service that a man can render to mankind, but this is also the glory of Washington. With a keen insight into the kind of men needed as the leaders, he selected for the three highest stations, the three leading Americans of those times. Alexander Hamilton was the head, Thomas Jefferson the heart and John Jay the conscience of the administration of the first president. Nothing but Washington's undaunted courage could have ridden the political storm that burst in all its fury around him. for party jealousy was rampant even in those early days, for John Jay was hung, in effigy Hamilton was stoned, and was eventually shot and killed by Aaron Burr. Hamilton was born in Nevis, W. I. Jan. 11, 1757 and died July 11, 1804, and then insurrection started in the west with Burr as the arch conspirator. Washington himself was denounced, but his great soul was not dismayed, but with a clear vision he guided the ship of state, thru the troubled sea, thru darkness and storm into the calmer waters of peace and prosperity. He never deviated from his course, but kept his steadfast way like the sun in its daily course across the sky, giving life and strength to the new nation."

As we today look over and study the record of Washington's administration there is nothing we could change, no word that was spoken, no line that was written, no deed done by him, which justice would reverse or wisdom deplore.

And now today we, who enjoy all the blessings that are our portion, can know that America will endure as long as we remain Americans in spirit and in thought. His life is an inspiration, his memory a benediction.

In the great order of things in this life, it seems as though the Great Ruler of the Universe, seeing his people in distress, has sent into the world a savior to lead them out of darkness into the light of peace and happiness, and this is seen in the works of Washington and in later years the Immortal Lincoln, and as you look at the glorious old Stars and Stripes, you can say Washington placed it there, and Lincoln kept it there, two splendid Americans who will ever live in the hearts of their countrymen. As we retrace the weary years that elapsed between the time he took command, July 3, 1775 and when Washington laid down the cares of office, December 23, 1783, how different were his actions in comparison to the actions of some public men as of today. He said, "I shall serve the people without salary." All that is needed is that actual expenses shall be paid, for He was Washington. The noblest figure any nation or people ever set in the front as the leader of its life and history. Had his iron nerve given way at the sight of the terrible privations of his ragged troops at Valley Forge—in short, had he been anything but the loyal son of America that he was, had he faltered at the dissatisfaction of some of his own officers, the course of history might have been changed, and this glorious country might have died in the very beginning and the glorious sun of this country may have been dimmed—only to come forth in years after and shine with an added brilliancy. Washington, grand in defeat, never lost heart, but repulse only meant a greater incentive to forge ahead to more splendid rewards of triumph and the least we of today can do is to revere and glorify one of the greatest men the world has ever known. Washington, a wise, a good, and a great American, Richard Cobden, the English statesman had said, "We believe the government of the United States to be at this moment the best in the world." But then the people are the best people. And we have a theory that the government of each state is the best—excepting during the periods of actual change—that which is best adapted to the wants of its people, and this comment from the great free trade advocate in whose memory the Great Cobden club of London was named, speaks volumes in its favor—

And this encomium of the government that was founded by Washington and fostered by those other great minds that followed after, was praise and well merited.

Thomas Jefferson has said, "Washington had a firm confidence in the durability of our government and, with my countrymen, I felt shocked on his death. Verily, a very great man hath fallen this day in Israel. And today we can say He was first in war, first in peace and first in the hearts of his countrymen, and his great work still lives, and the government at Washington carries on for all the people, all the time."

C. H. "DAD" SHAW.
Passaic, Feb. 20, 1929.

YOUR HEALTH

"Dull" Children Found Normal Mentally By Correction of Physical Handicaps

By Leon Banov, M. D., City and County Health Officer, Charleston, South Carolina.

We have not yet forgotten the jolt that the American public received when the results of the physical examinations of the draft in the World war were first made known. The popular growth of the school medical inspection movement was but the natural answer of a practical people when confronted by the fact that their myth of being a strong and healthy nation had been exploded.

While the early school medical inspections were aimed primarily toward the prompt recognition of the acute contagious diseases of childhood, the greatest good has been accomplished in an entirely different direction—in the discovery and correction of those slight and chronic ailments that tend to devitalize the child at an early age, when he needs every ounce of energy for growth and the carrying on of his school work.

These examinations have uncovered numerous instances of children having been considered dull and mentally backward by their teachers when the real causes of their inability to keep up with their class room work lay in the fact that they were suffering with either defective vision or defective hearing, or some other physical handicap that when removed or corrected allowed the child to improve physically as well as mentally.

In the periodic examinations of the school child the physician often discovers physical defects unsuspected by the parents of the children and in a great many instances unknown even to the school child himself. The correction of these defects has invariably made for healthier, stronger bodies with clearer and more alert minds.

The most common defects found among school children are defective teeth, diseased tonsils, defective vision and malnutrition. Occasionally, however, more serious conditions are discovered, to the surprise of the child and his parents. A great many such conditions have been discovered in their incipiency, with the result that the little school child was enabled to receive suitable treatment to arrest the progress of the disease and to cure the damage already done.

Tuberculosis, heart trouble, and diseases of the kidneys are only a few of the conditions found among school children that if allowed to go on untreated would mean invalidism or early death for the youngster. The early discovery of such conditions and the prompt treatment of them have been known to check the disease and restore the child to a life of health and usefulness. An inconceivable amount of good can be accomplished by the periodic physical examination of the school child; if the parent will follow up the results of these examinations with a view to an early correction of all physical defects discovered. If this were done in every instance, it would mean the evolvement of a healthier, happier people, because only by improving the health of your future citizens can we ever hope to improve the health of our nation.

The physical examination of the school child is a step in the right direction, and it should have the wholehearted support of every parent who has a child that he hopes to see develop into healthy manhood or womanhood.

What Do You Know About Eastern Connecticut?

Questions

1—When was Somerset lodge of Masons constituted in Norwich?

2—Who preached the morning sermon?

3—From what text?

4—Who preached the second sermon?

5—From what text?

6—What was the name of the first railroad that touched Willimantic?

7—When did the first train run?

8—When were many deaths caused in New London by an outbreak of yellow fever?

Answers will be found on Classified Page.

Stories That Recall Others

Not Sick.

Mother met Junior, age five, in the store the other day. She asked him how his little playmate was and he said: "Well, she was worse, then she got better. Now she is worse again."

Mother said, "Oh, my! I didn't know she was sick."

"No, not sick, mean," he replied.

Only a "Soda Jerker".

Some of the qualifications one must have to be a "soda jerker" were being set forth by one of the fraternity as a sort of discouragement to another who had ambitions in that direction. They were:

"He must mix salads and give advice to the lovelorn; he must banish 'hangovers' and lift sagging eyebrows; he must have the reach of Paderewski; he must know how to operate an orange juice extractor and engineer a malted milk agitator, and must supervise a superdreadnaught coffee boiler while at the same time he serves over the counter anything from soup to nuts."

"Invaluable" Say Society Women

MELLO-GLO Face Powder is preferred by beautiful women because it leaves no trace of flakiness, pastiness or irritation. Stays on longer — no shiny noses! Made by a new French process—prevents large pores. Spreads more smoothly—gives a youthful bloom. Very pure. Use MELLO-GLO Face Powder. It's wonderful. The Porteous & Mitchell Co.

A Washington Bystander

By KIRKE L. SIMPSON
Associated Press Staff Writer

WASHINGTON, Feb. 21—A substantial part of Washington's political and near political population welcomed the decision of President-elect Hoover to return to the midst of things in Washington two weeks before he took office.

His cabinet decisions mean a lot, not to the politicians "on the hill" alone but to a considerable fringe of near-permanent secretaries and aides of one kind and another to the Coolidge cabineteers.

Most of these latter had the foresight to stake out jobs in private life early in the game. Whether they would go out of public employment with their present chiefs or remain with the new cabinet portfolio holders, however, could not be decided until they knew who was to get the cabinet jobs.

At First Hand.

It was natural to suppose that with Mr. Hoover in Washington it would be easier to get a fairly accurate idea of his cabinet plans than while he was in Florida.

The Bystander knows quite a number of government folks who hoped to know their fate far enough in advance to fade gracefully out of the picture if it turned out that way for them. They breathed a sigh of relief when Mr. Hoover made his sudden decision to come north in mid-February.

As a matter of fact, nobody in Washington seemed to know anything very certain about the Hoover cabinet within three weeks of inauguration. Speculation was plentiful, but senators and Coolidge cabinet officers frankly declared they had no "inside dope."

As a matter of fact, Washington is not very skilled by practice in cabinet making. Only twice since President Taft took office has it had a wholesale opportunity to test its wits. In the winter of 1912-1913 it worked on the Wilson cabinet slate and again in 1920-1921 on the Harding selections. The Coolidge slate was pretty well established far in advance, due to Harding administration holdovers.

Wilson Cabinet Late.

The records show that the Wilson cabinet was by no means definitely known until March 3, the day before his inauguration in 1913. Beginning in January tentative slates were published which included numerous correct guesses but with the jobs each man would hold badly mixed as it proved.

Harding followed a different policy. He announced selections and acceptances from time to time well in advance. The Associated Press carried the complete and authentic slate Feb. 22, 1921. The last doubtful appointment was Jimmy Davis for labor.

Davis and Mellon are the only survivors of that eight-year old Harding cabinet slate and quite possibly Davis as well as Mellon is to know the unusual honor of a third successive term in the cabinet.

Solution of Yesterday's Puzzle

LENTEN SALE

A&P ESTABLISHED 1859 "WHERE ECONOMY RULES"

YOUR A & P FOOD STORE HAS A COMPLETE STOCK OF THE FINEST IMPORTED AND DOMESTIC FOODS —THERE YOU WILL FIND TEMPTING DELICACIES TO VARY YOUR LENTEN MENU.

Selected Maine potatoes—choice stock!
Potatoes 15 lbs 21c

Serve rice often it's very economical!
Rice FANCY BLUE ROSE 2 LBS 11c

Your choice of seeded or seedless!
Raisins 4 PKGS 27c

The finest of fish fresh from Alaska's finest waters!
Red Salmon CAN 23c

Flavorful Alaskan salmon — very good value!
Pink Salmon 2 CANS 29c

Tender, imported fish in olive oil!
Sardines BLUE PETER 3 CANS 25c

Choice cod-steaks minus bones!
Gorton's Codfish LB PKG 25c

Three of the most popular of Lenten foods—at a very low prices!
Macaroni SPAGHETTI or NOODLES 4 PKGS 25c

White —just the way you like it
Cheese lb 29c

Imported floating cannery pack!
Crabmeat 3 cans 89c

Large, fancy shrimp just right for salads!
Shrimp 2 CANS 29c

Fancy Machine Sliced
Bacon lb 25c

Tasty morsels of finest fish — an excellent appetizer!
Kippered Snacks 2 CANS 9c

A new A & P low price — full count boxes!
Double Tipped Matches 6 BOXES 19c

TOASTERETTES & CAPE COD COOKIES. Regular price 50c
Educator Special BOTH 39

For Lenten breakfasts or luncheons — easy to make!
Pillsbury's PANCAKE FLOUR PKG 13c

BEARDSLEY'S. Your old favorite!
Shredded Codfish 2 PKGS 25c

Let Old Dutch chase dirt for you!
Old Dutch Cleanser 3 CANS 18c

PURE PRESERVES
Your choice of strawberry or raspberry
16 OZ JAR 21c

FINE COFFEES
BOKAR Supreme lb tin 43c
RED CIRCLE Family Blend lb 41c
EIGHT O'CLOCK Pure Santos lb 37c

SAVING PRICES

SOAPINE large pkg 23c, small pkg 7c
GRAHAM FLOUR Sunnyfield pkg 21c
CRANBERRY SAUCE 2 No. 1 cans 35c
WESSON OIL qt can 55c pt 29c
GINGER SNAPS 2 lbs 19c
CIGARETTES 15c Brands 2 pkgs 23c
DOUGHNUTS ½ doz 10c
FATIMA CIGARETTES carton $1.59
MELLEX Tooth Paste tube 19c
MOXIE Contents 2 bots 25c
BUTTER CRISP Cookies lb 24c
RYE BREAD loaf 10c
RAISIN BREAD Tuesday Friday loaf 10c

GRANDMOTHER'S BREAD
The loaf with the "home baked" flavor
LARGE LOAF 8c

WHOLE WHEAT BREAD
The healthful tasteful loaf
LARGE LOAF 9c

THE GREAT ATLANTIC & PACIFIC TEA CO.

Personality!

When Ziegfeld selects them, you can be sure they have personality. This lovely New York girl, now appearing in "Rio Rita," has talent—and beauty, too—enhanced by wonderful skin and the softest waves of dark brown hair.

"When friends ask me what I do to make my hair so soft and gleamy," says Miss Hargrave, "I have to think twice to tell them, because I give so little time to it. The method I use is very popular among New York girls. I just put a little Danderine on my brush each time I use it. I am letting my hair grow; but you'd never know it, Danderine keeps it so soft and easy to arrange and holds it in place so wonderfully. It gives my hair such a silky, soft and lustrous appearance, friends are always commenting on it. There isn't a trace of dandruff left now that I'm using Danderine regularly. And it keeps my hair and scalp so clean and comfortable that I don't shampoo half as often as I used to."

Danderine quickly removes that oily film from your hair, brings out its natural color, gives it more lustre than brilliantine. It makes the hair easy to dress; keeps it in place. It usually checks dandruff. It isn't oily; doesn't show. All drug stores have the generous 25c bottles. A delicately fragranced necessity for the well-groomed girl!

Rail for Court House Steps

Announcement has been made by Supt. Joseph J. Fields of the court house that a hand rail is to be shortly erected on teh steps leading to the main entrance of the building. The iron treads on the steps have worn to to a smooth surface and on rainy days are very slippery, several people having escaped injury from falls due to the existing conditions.

No Criminal Intent

Miss Helen V. Northrup of Norwich Town, charged with operating a motor vehicle with improper markers, was presented in thec ity court Thursday morning and on recommendation of City Attorney Charles Cassidy an absolute nolle was entered. City Attorney Cassidy told the court that he had investigated the case and found no cvriminal intent.

INCIDENTS IN SOCIETY

Mrs. Charles Colt has returned to her home on Broadway after spending the past six weeks with her aunt, Mrs. Samuel B. Hance, of Baltimore, Md.

Miss Emma Thompson and her classmate, Miss Mary Noss, of Buffalo, will pass the holiday week end at Miss Thompson's home on Washington street.

Mrs. Percy S. Palmer, of Waterford, who accompanied Mr. Palmer when the latter went to Chicago on a business trip, was entertained at the Ambassador hotel by Mrs. Mary T. Johnson over Sunday.

Miss Marietta Vignot will accompany her grandmother, Mrs. W. F. Dickson to West Haven Saturday for a visit of a week.

Miss Virginia Grover, of the Old Colony school, Boston, and Crosby Grover of Providence, are spending the week end at Taftville.

Mr. and Mrs. Richard Grover and son, of Brookline, Mass., are sailing Saturday for Buenos Aires, South America, where they expect to make their home. Mr. Grover will be connected with the First National bank of Boston at Buenos Aires. Mr and Mrs. Frank B. Ricketson, of Taftville, gave a supper party in their honor Wednesday evening.

Thermos Secretary Resigns.

James E. Roantree, for six years secretary and treasurer of the American Thermos Bottle company, has resigned to accept a position as treasurer of the Hahn Department stores in New York city. His successor will be announced later.

Model Booterie
132 Main Street, Norwich, Conn

Removal Sale Specials

For the next two weeks Special Prices will prevail in our store.

Special Values in
Odd Lots at $3.95 and $4.95

Red Cross Shoes
in a fine selection
$6.85 and $7.85
Some $12 Shoes, $8.85

Cantilever Shoes
Comfortable fitting
$6.85 and $7.85

Men's Booterie $6 Specials
$3.95

Men's Douglas Shoes
$6.00, $7.00 and $8.50 Values
$4.85, $5.85, $6.85

Marshall Shoes
All $9.00 and $10.00 Shoes
$6.85

Come In Today and Take Advantage of High Grade Shoes at Special Prices

1790 [redacted] 1929

Norwich, Friday, Feb. 22, 1929

VARIOUS MATTERS

This is almanac day for March.

Light vehicle lamps at 6:59 this this evening.

The Otis library is to be closed all day today, Feb. 22nd., a legal holiday.

Mrs. Mary Peckham, principal of the Sterling Center school entertain-

Many men out of work earned something Thursday by helping in the snow removal.

Delegates from Tolland grange attended Pomona grange meeting at Manchester Wednesday.

There should be a general display of flags today, anniversary of George Washington's birth in 1732.

Those starting off for holiday trips did not relish the sudden plunge into a near-arctic winter Thursday.

The moon, which is nearing full, rose Thursday evening from what appeared to be another bank of snow.

There will be Stations of the Cross at St. Patrick's church tonight (Friday), in the regular Lenten series.

Roland Allen, superintendent of the Mitchell dairies at Salem, who was ill with grippe, is able to be up and about again.

There will be the regulation number of visitors in local homes, taking advantage of the convenient week end holiday.

Novelty papers dominate in stationery. Much interest is shown in fancy finishes, lined envelopes and modernistic containers.

Corresondents in several places re-

Correspondents in several places resyrup—which certainly sounds good about this time.

Mrs. Frank Bell, who has been in Hollywood, Cal., for a few months, will go to Miami, Fla., for some weeks before returning to Lyme.

Willis L. Taber, Jr., recently stationed as agent for the Sea Sled Corp. in Bermuda, visited his parents in Groton this week.

ed twelve pupils of the seventh and eighth grades at a radio programme in honor of Thomas A. Edison at her home on a recent evening.

Recent orders issued by the Bureau of Navigation announce the assignment of Lieut.-Commander J. E. Maher to the New London station.

E. C. Kibbe of Somers has moved his mill from the Minor lot to the Charter lot, Crystal lake, where he will continue to saw lumber and ties.

Benefit pinochle and whist, Germania hall, Market st., today, 2 p.m. Refreshments. Tickets 25c.—adv.

Rev. E. J. Ayers, who has been visiting his daughters in Medford, Mass., has returned to the Hillhouse at the Methodist camp ground, Willimantic.

Believing that children of kindergarten age have not had their toy needs adequately taken care of, one manufacturer is introducing items especially designed for them.

The keen, cutting wind as it blew over the five or six inches of snow Thursday made out-door work tedious. At no time during the day did the mercury get above 30 degrees.

Another meeting of the committee in regard to the federation of the South Coventry Congregational and Methodist church has been held at the home of L. A. Kingsbury.

At Scotland, "Around the Clock with the Girl Scouts" was the title of the picture presented at Grnage hall Thursday evening under the auspices of the grammar school.

Whist and pinochle, Moose home, Friday, 2 p. m. Adm. 25c.—Adv.

Secretary Chas. D. Wicks, of Niantic chamber of commerce, at a meeting of state secretaries in Hartford recently, did much to further the mosquito extermination bill before the legislature.

The Stonington Free Library association librarian reported 2,195 books loaned during the quarter ending Feb. 11. Of these 2,033 were fiction and 162 non-fiction.

The report of the Waterford Visiting nurses for January shows that during the month the nurses had 168 patients under their care and that 283 visits were made.

Mr. and Mrs. Francis of New Jersey, recent purchasers of the Wilbur farm, Lord's Point, are making arrangements for numerous improvements to the property.

From Stafford Springs, William Park and son, Angus, have left for St. Petersburg, Fla., to join Mrs. William Park and her sister, Mrs. Lougheed at the Hotel Soreno, to remain until the middle of April.

Miss Billings, home demonstration agent is to hold another meeting at Grange hall, Abington, February 22 from 10:30 to 4 o'clock, for all interested in dressmaking and making over.

Bean salad—Cold meat supper, Universalist church, Sat. 5-7.—Adv.

It is mentioned by the Bass newspaper that the new class of 39 officers at the submarine school are now well underway, studying the fine points of the mechanism of a submarine and what makes it go.

A drive for members in Colchester for the Catholic Mission Aid society is progressing. More than 50 names have been sent in to Rev. Philip J. Mooney, pastor of St. Andrew's church, the past week.

By orders of the commander control force, the submarines based on the Thames are conducting tests of submarine identification lights. The O-2 and the O-3 have already completed part of this work.

The fourth quarterly conference of the Lee Methodist church, Tolland, is to be held next Monday afternoon at the home of Rev. William C. Darby. The diartict superintendent, Rev. Myron E. Genter of Norwich will preside.

Groton students who are now enrolled as freshmen and sophomores in out-of-town schools will enter the new Robert E. Fitch school in the fall, the present sophomores as juniors and the freshmen as sophomores.

The filling of the immense icehouse at Webster Lake on the Thompson road has attracted the attention of East Thompson residents the past week. The ice was sawed and harvested very rapidly with up to date machinery.

R. A. Blanchet, French Beauty Shoppe, permanent wave $12.00 for short hair, $15.00 for long hair for all summer starting March 1st. Make your appointments now. Call 538.—Adv.

The February White Ribbon Banner says: There are thirty-nine Connecticut ex-service boys in the hospital at Rutland Heights, Mass., and they would appreciate comfort supplies, etc. from time to time. Seventeen of these have no compensation whatever.

Machine Hit Fence

Tekla Sellarka of No. 30 Brick Row, Willimantic, reported at police headquarters Thursday that the Essex owned and operated by him had ran into a fence in Thamesville earlier in the day

PERSONALS

E. B. Taylor of Norwich has been in New York on a business trip recently.

Mr. and Mrs. E. L. Dennis of Scotland is still under the care of a nurse having been ill with grip.

Mr. and Mrs. Edward Chapel and daughter, Helen, of Hampton, have been New London visitors.

Mrs Oscar Wood has returned to her home in Moosup after spending the week end with South Coventry relatives

Miss Maud Allen of Norwich was the guest of her uncle and aunt, Mr. and Mrs. Frank Allen at the Allen cottage on the camp ground recently.

OBITUARY.

Mrs. Ellen F. Clifford.

Mrs. Ellen F. Clifford died of pneumonia at 5 o'clock Thursday morning at Montville, following an illness of about a week. Mrs. Clifford was born in Montville, March 22, 1845, the daughter of Azel F., and Eleanor Fox Rogers. All of her life was passed in Montville. Mrs. Clifford was the oldest member of the Montville Center Congregational church She is survived by two daughters, Mrs. Amy F. Lynch of Montville and Mrs. Mabel Browning of Montville, two granddaughters, Mrs. Samuel Bliven of Poquonnoc and Mrs. George Johnson of Montville and a great-grandson, Davis Bliven of Poquonnoc.

Edwin S. Barrows

Word of the death of Edwin S. Barrows of Pittsfield, Mass., a former resident of this city, was received by telephone here Thursday morning by his niece, Mrs. Harry Eastland of No. 79 Lafayette street, Norwich Town. Mr. Barrows died in New Hampshire late Wednesday night following an illness of but a few days.

Mr. Barrows was born in Norwich about 70 years ago, the son of Edwin S. and Mary S. Barrows. When a young man he went to Boston, Mass., where he entered the employ of the Boston Shoe company as a bootmaker, remaining with the concern until about three years ago. Mr. Barrows then went to Pittsfield, N. H., where he had since lived.

A niece, Mrs. Harry Eastland of No. 79 Lafayette street, survives him. Mr. Barrows was well and favorably known among the older residents of the city and news of his death was received with deep regret by his many friends.

Mrs. S. B. Winchester

Mrs. Emily A. Morse Winchester, widow of Samuel B. Winchester, died Wednesday afetrnon at the residence of her daughter, Mrs. Austin B. Goodyear, No. 335 Washington street. She had been in ill health for some time, but was only seriously ill for a few days. Mrs. Winchester was born in South Mefane, Vt., Jan. 27, 1850, the daughter of Andrew T. and Emily A. Houghton Morse and was united in marriage with Samuel B. Winchester in Springfield July 22, 1875. She was a resident of Holyoke, Mass., for 40 years, but for the past three years resided with her daughter. Besides her daughter she leaves a half-brother, Morris E. Morse of Norwich, and a granddaughter, Mrs. William Morrison of Holyoke. During her residence in this city Mrs. Winchester made many warm friends and acquaintances, by whom she was held in high regard. Their sympathy is extended to the surviving members of the family.

FUNERALS

Mrs. Louis A. DeGrenier

The funeral of Mrs. Louis A. DeGrenier was conducted at 2 o'clock Thursday afternoon at the Central Baptist church, by Rev. David A. Pitt, D. D., pastor, and was attended by many relatives and friends. There was a wealth of beautiful floral tributes. Burial was in Evergreen cemetery and the committal service was read by Rev. Dr. Pitt. The bearers were Winfield Rood, George Parker, Charles Parker and Howard Clark. Undertakers Tillinghast and Sons, of Central Village, were in charge of the funeral arrangements.

Charles Rodden

At 8:15 o'clock Thursday morning, funeral services for Charles Rodden were held at the home of his sister, Mrs James Scullian, of No. 92 Boswell avenue, relatives and friends attending. The floral tributes were beautiful. At the requiem mass in St Patrick's church at 9 o'clock, Rev. John J. Reilly was celebrant and the music was in charge of Henry J. LaFontaine, Roderick F. Sullivan assisting. De Profundis was sung by Mr. Sullivan at the offertory and as a waiting hymn he rendered Lead Kindly Light. Mr. LaFontaine played Chopin's Funeral March at the recessional. Burial was in St. Mary's cemetery and the commital service was conducted by Rt. Rev. Mgr. Michael H. May. The bearers were Frank O'Donnell, Michael Ahearn, Henry Wilson, Ambrose Osbourne, Edward Ferrare and John Callahan

Mrs. William H. Allen.

With a large attendance of relatives and friends the funeral of Mrs. William H. Allen was held Thursday afternoon at her residence, No. 8 Huntington place and the service was conducted by Rev. Samuel H Howe, D. D., pastor emeritus of Park Congregational church. The floral tributes were beautiful. Burial was in Yantic cemetery. Rev. Dr. Howe reading the committal service. The honorary bearers were Charles Tyler Barr, Dr. William T. Browne, William T. Crandall and George Houghton Gilman. Undertakers Henry Allen and Son were in charge of the funeral arrangements.

Sherwood G. Avery.

At 2 o'clock Thursday afternoon the funeral of Sherwood G. Avery was held at the funeral parlors of Undertaker C. A. Gager, Franklin street, the services being conducted by Rev. G. Warren Potter, pastor of the First Methodist church, Norwich Town. There was a large attendance of relatives and friends including mourners from Johnson, N. Y., and other places and the floral forms were many and beautiful. Burial was in Maplewood cemetry and the committal service was conducted by Rev. Mr. Potter. The bearers were Albert G. Avery, Frank L. Lathrop, Stanton Brown and Robert Brown.

CONGREGATION OF 200 GREETS TUSKEGEE SINGERS

The famous Tuskegee Jubilee Singers, representing Tuskegee Institute in Alabama, entertained a congregation of 200 persons Thursday evening at the Central Baptist church. Rev. David A. Pitt, D. D., pastor of the church, introduced the quartette.

Negro spirituals and plantation melodies were beautifully sung and the hearty applause voiced the delight of the audience. During the programme Alvin J. Neely, second tenor, took the audience on a brief trip to Tuskegee Institute. He described the school buildings and told of the institute activities.

Rev. Dr. Pitt, in opening his Thursday evening Lenten messages, spoke particularly of missionary work among the Negroes of the south. The free will offering, for the benefit of the institute, amounted to $51.

EXPLAINS EXPANSION PROGRAMME TO DIRECTORS OF LOCAL CHAMBER

The proposed programme of activities and the consolidated budgets of the Norwich chamber of commerce and the merchants bureau have been completed in detailed form and were announced Thursday evening at the Wauregan hotel at an enthusiastic meeting of the present and former directors of the chamber and prominent citizens of the community. The officials in charge of the campaign called the meeting for the purpose of acquainting the gathering with first hand information relative to the proposed programme and in order to secure opinions on the programme. The concensus was that it is a worthy one.

The meeting was called to order by President Joseph C. Worth who explained that the campaign not only to raise money in order to carry on the chamber's expansion programme, but is to educate the people of Norwich in regard to the civic needs of the community. The budget is a little larger than in previous years, he said, but this is because it includes the Merchants bureau budget. It takes money to accomplish things, he declared. Secretary Walter H. Pilcher pointed out that the budget is divided into four sections with the first, third and fourth being identical with those of last year. The only change is under the special activities of the chamber.

In commenting on the planks of the chamber budget, Frank E. Jaynes declared that the first, industrial development, is ideally placed, at the top. Any American city has some industrial possibilities, he said, it isn't something that can't be done.

In speaking of the proposed airport movement Mr. Jayne said that the airport question is here. The conventions and community publicity plank was regarded as a splendid thing by Mr. Jaynes.

In closing Mr. Jaynes said "We are open to your suggestions and want your reaction on the expansion programme."

Mr. Jaynes was followed by Carlton Young, in charge of the campaign, who explained the campaign is to be under the general chairmanship of Dr. Hugh B. Campbell, with Frank R. Murdy in charge of the large team organization and F. Russell Smith in charge of the activities fund. Mr. Smith will have under him 12 or 15 men to handle that phase of the work, he said, while Mr. Murphy will be in charge of four divisions of possibly 80 men. Each division is to be divided into four teams and there are to be 14 captains or aces.

Mr. Young urged those present to assist the three leaders if called upon to do so. He said the more people who can be enlisted to do the work the better, inasmuch as the campaign period is so short. In commenting on the budget of $20,000, Mr. Young said "frankly it is very low," in comparison to other cities the size of Norwich."

The consolidated budgets of the chamber of commerce and merchants bureau totaling $20,000 follow:

Chamber Operating Expenses.

Salaries (including office assistants)	$6,000
Rent	720
Light	100
Postage	350
Telegraph and telephone	150
Office supplies	130
Printing and stationery	200
Memb. other organizations	300
Miscellaneous	100
Total	$8,050

Special Activities.

Industrial development	2,500
Conventions and community publicity	1,500
Manufacturers' committee	800
Meetings and speakers	300
Fire prevention	150
New England affairs	150
Norwich progress	300
Aviation	250
Furniture and equipment	200
Norwich Bldg. and Loan	120
Membership expense	2,000
Total	$8,270

Merchants' Bureau.

Salaries	1,300
Postage	100
Telephone and telegraph	150
Stationery and supplies	150
Meetings and speakers	300
Travelling expenses	100
National dues	30
Miscellaneous	50
Total	$2,180

Special Merchants' Activities.

Dollar days	700
Suburban days	400
Spring and fall openings	400
Total	$1,500

The proposed program of activities of the chamber of commerce and merchants bureau follows:

Industrial Development—Appoint a commission to evolve a plan for encouraging the expansion of established industries and attracting desirable new manufacturing enterprises to Norwich and vicinity, studying among other plans the Industrial Development Company with capital to invest in industrial real estate holdings.

Manufacturer's Committee—Organize a manufacturer's committee for the purpose of studying ways and means of mutual helpfulness and presenting plans whereby the chamber of commerce can be of greater and more direct service to the industries of Norwich.

Airport—Inaugurate a movement to provide Norwich with an adequate and modern airport. It is only a short time until this will be an absolute necessity, just the same as a railroad station or a bus terminal. The sooner it is acquired the more money can be saved on its development, and the more benefits will be derived from it.

Conventions and Community Publicity—Launch a program to bring more conventions and tourists to Norwich. Continue and enlarge the program of giving intelligent publicity to the advantages of Norwich and vicinity for the purpose of attracting visitors and investors; this program to include the publication of a summer booklet setting forth the attractions of beaches and resorts in and about Norwich, and literature advertising the city's economic advantages for distribution in large cities such as New York. Work for the establishment of a modern tourists camp and erect more road signs.

Legislative Committee—Organize a legislative committee to work with local, state and national officials for needed laws and the prevention of injurious legislation.

Sanction Committee on Solicitations—Maintain a committee to investigate all schemes for soliciting donations and advertising, thus protecting the business and professional interests and the citizens generally, against unworthy causes.

Progress Exposition—Repeat the Norwich Progress exposition so successfully conducted last year.

Fire Prevention—Continue the work being done in fire prevention in Norwich and vicinity.

Membership Meetings—Continue the more aggressive and interesting program of membership meetings, involving a series of meetings annually as follows: October, annual meeting; November, round table; January, merchants' night; February, patriotic night; March, bankers' night; April, public utility night; May, farmer-city meeting.

Wholesale Trade—Encourage wholesale trade expansion in Norwich's distributing territory, comprising 157,500 people, capitalizing on Norwich's advantage in location and transportation facilities over other distributing centers in this territory.

Community Chest Idea—Make a study of the Community Chest Idea, as applied in other cities of New England, as well as other American communities, to learn its merits as a means of eliminating the endless round of campaigns for social agency funds, and to determine whether it is fitted to the local situation.

Agricultural Development—Take a more active interest in the agricultural development of New London county, giving special attention to the possibility of encouraging the raising of winter lambs for the Eastern market.

Norwich Progress—Continue the publication of "Norwich Progress" or some other suitable magazine to keep the members informed.

Building Codes—Work for the adoption of modern construction, plumbing and electrical wiring codes.

Freight Rates—Be prepared to see that Norwich has the advantage of more favorable freight rates on railroad lines out of New York in the joint proportional water and rail rates that will be possible when the deepening of the Thames river is completed.

Retail Merchants' Activities

Retail Credit Bureau—Continue to improve the operation and service of the retail credit bureau, the expense of which is carried by the merchants.

Trade Survey—Conduct an intelligent retail market survey and compile statistics on local trade conditions for use of merchants.

Special Sales Events—Continue to hold and improve the spring and fall openings, dollar days, suburban days and Christmas shopping events.

Better Advertising—Promote a program to bring about better advertising methods and improve window displays.

Illegal Sales—Continue a careful watch to prevent fake advertising schemes and illegal sales.

WASHINGTON EPIGRAMS NOTED BY DR. PENNIMAN

George Washington deserves honor as a writer of aphorisms, says the Philadelphia Ledger. But his famous contemporary, Benjamin Franklin, is so renowned as molder of such coins of practical wisdom that the first president's proficiency in the art is likely to be overlooked.

Here are some of Washington's precepts gathered together by Dr. James Hosmer Penniman, historical writer and possessor of probably the most extensive private collection of writings about Washington. Dr. Penniman is an alumnus of Norwich Free Academy.

"The most certain way to make a man your enemy is to tell him you esteem him as such."

"We must bear up and make the best of mankind as they are, since we cannot have them as we wish."

"Characters and habits are not easily taken up or suddenly laid aside."

"The due administration of justice is the firmest pillar of good government."

"From thinking proceeds speaking, thence to acting is often but a single step. But how irrevocable and tremendous!"

"I never wish to promise more than I have a moral certainty of performing."

"I shall never attempt to palliate my own foibles by exposing the error of another."

"The best means of forming a manly, virtuous and happy people will be found in the right education of youth—without this foundation, every other means, in my opinion, must fail."

"A good moral character is the first essential in a man. It is, therefore, highly important to endeavor not only to be learned but to be virtuous."

"To persevere in one's duty and be silent is the best answer to an enterprise."

"The man who wishes to steer clear of shelves and rocks must know where they lie."

"Secrecy and despatch may prove the soul of success to an enterprise."

Thought Washington was earning his own living by the time he was 16, he had received thorough training in mathematics, had studied Latin, and had acquired a lifelong habit of doing much good reading, points out Dr. Penniman in his "George Washington as Man of Letters."

The largest collection of manuscripts of any one man in the world, says Dr. Penniman, is the Washington collection in the Library of Congress. At least 18,000 of his letters survive. In that collection too, are numerous diaries, account books, invoices, surveys, speeches, messages proclamations and codifications and abstracts of important books and documents.

The library he left behind him at Mount Vernon contained some 900 volumes—very large for that period in America, says Dr. Penniman, and the books had been selected with wisdom and carefully read.

"England's greatest contribution to the civilization of the world is the works of Shakespeare; America's is the character of Washington," Dr. Penniman adds.

FIRST LARGE SNOW STORM ARRIVED THURSDAY

The first large snow storm of the winter arrived Thursday with a fall of about 5 inches. The storm started about 5:30 in the morning and continued until the middle of the afternoon. Trolley, bus and automobiles were somewhat inconvenienced by the snow fall. By late afternoon the principal streets of the city and the state highways had been ploughed out. Street department men were kept busy Thursday and Thursday night clearing the streets.

AMERICAN LEGION CLOSING UP ON FORESTERS

As a result of the American Legion winning both legs in the City Pinochle tournament Thursday evening at the Moose home, the Legion is now one game behind the Foresters. The winning team will be decided next Thursday evening at the Eagles' home at the last night's play with the American Legion entertaining. The results of the contests follow:

First half: American Legion 26,240; Foresters 24,590; Grotto 27,130; American Icy Hot 26,790; Thermos 28,820; Moose 27,320; Eagles 28,480; Duwells 26,180; J. O. A. M. 24,000; K. of C. 20,000.

Second half: Thermos 28,755; Duwells 24,460; Grotto 27,180; Moose 26,000; Foresters 27,290; American Icy Hot 26,520; American Legion 28,420; F. O. A. M. 27,430; Eagles 24,000; K. of C. 20,000.

League Standing

	Won	Lost
Foresters	23	11
American Legion	22	12
Grotto	19	15
Thermos	19	15
Duwells	19	15
Eagles	18	16
American Icy Hot	17	17
Jr. O. A. M.	14	20
K. of C.	11	23
Moose	5	26

LITERATURE LECTURE AT THE OSGOOD MEMORIAL

The lectures upon Literature which are to be given in the Osgood Memorial parish house of Park church during February and March, were begun on Thursday evening when a good audience greeted Dr. Gerard E. Jensen. The series has been arranged by the Parish house department, Mrs. A. N. H. Vaughn, chairman.

Mrs. Henry D. Johnson was in charge of the sale of tickets, assisted by Mrs. George L. Ingalls, and the Misses Janet Blackstone, Helen Clapp and Helen Risley acted as ushers. Miss Hannah Crowell, president of the Women's Federation introduced the speaker, alluding to the fact that Norwich is his home town.

Dr. Jensen, who has been teaching ten years at Connecticut college, received degrees of A. B., M. A., and Ph. D. from Yale and then presented his thesis at Oxford, England. The subjects to be treated are: What Is Literature? The Art of Letters; Literary Forms; What Can Literature Do For Us? Of this series, Dr. Jensen himself says they are not so formidable as they may appear and are sufficiently concrete to appeal to persons of varying degrees of interest in the subject.

Literature antedates covilization. In rude barbarian days the warrior returning from battle celebrated his triumph by war songs, which were passed on to succeeding generations orally long before written songs were thought of. One of the earliest of these which were written down is called the story of Beowulf, the hero who goes forth to slay the enemies which were destroying mankind.

Literature is a record of achievement and may be either oral or written. Every age, every race has thus left its record.

Again literature is the imaginative expression in words of human experience. Every air owes its success to the understanding of human experience. Poets must understand experience, must express it and be able to imagine the experience of others. Every age has its literary genius and he speaks to all following ages.

Literature deals with commonplace things but its creative element touches them into beauty—as seen in Whittier's Snowbound, a priceless sociological picture of how our ancestors lived.

Literature is perennial even as all art is limitless, and is priceless in interpreting human progress. Great art offers little to simple people. Excellence is required to understand excellence, and there are four things which stand in the way of popular appreciation of literature: Lack of art education, of wide acquaintance in literature, of experience in life and lack of sympathy for art.

Literature appeals first to the heart, then to the intellect, yet no literature can be exclusively emotional nor exclusively intellectual. All literature aims at order and beauty, and by giving beauty, it is transfiguring life.

NORWICH ART SCHOOL TEACHER GOES TO NEW YORK

Red & White, Norwich Free Academy newspaper, has the following interesting items, concerning the Norwich Art school:

Mrs. Marshall V. Howe has resigned as teacher of the drawing classes in drawing classes in our Art School and Miss Triplett has come to take her place. Mrs. How has been with us so long and has been so kind a friend and help to us all that it is with the keenest regret we say good-bye. We await the work that she will do in New York. We know that we will be proud of her achievements. Miss Tripett received her B. A. degree from the University of Iowa, and has been studying at the School of the Museum of Fine Arts in Boston. We are fortunate to have her with us and we extend to her a hearty welcome.

William C. Marcer is coming on from New York March 5th. All the teachers and students are invited to see the large collection of precious and semi-precious stones that he will bring. Charles J. Cormick's illustrated talk on "Jewelled Windows" has been set for March. The colored slides will afford students an opportunity to become acquainted with the rare beauty of the treasure windows of Europe. This opportunity will be valuable, not only to those who anticipate a trip abroad but will be equally valuable to those who do not anticipate travel. Mr. Cormick will also show the colored slides of the finest stained glass in our country. The talk will give the historical setting and development in the art of jewelled windows.

TAFTVILLE DEFEATS HOSE COMPANY RIFLE TEAM

The rifle teams representing the American Legion post of Taftville and the Pioneer Hose of New London engaged in a match Thursday evening at New London, the former winning out by a score of 820 to 813. It was a Mohegan league contest. Damon of New London was high man for the evening with 179, closely followed by Benoit of Taftville, with 175. The scores:

Taftville.

	OH	Kn	Sit	Prone	T'ls
Benoit	42	41	45	47	175
E. Dugas	40	42	43	42	167
W. Dugas	39	40	43	49	161
Al. Dugas	29	45	40	46	160
Ad. Dugas	33	39	45	47	157
Totals	173	197	217	223	820

	OH	Kn	Sit	Prone	T'ls
Damon	41	42	45	48	179
Hilding	34	38	47	48	167
Snow	39	33	47	44	163
Havens	32	42	40	40	152
Gillotly	35	38	40	43	156
Totals	181	197	212	223	813

The Taftville team shoots against the Killingly congregation next Thursday evening at the local armory.

COLONIAL DANCE HELD BY B'NAI BRITH AUXILIARY

About 150 people attended a Colonial dance and tea given by the young people of the Rose of New England auxiliary No. 46, Independent Order of B'Nai Brith at the B'Nai Brith lodge rooms, Uncas Merchants bank building, on Thursday evening. The Ideal Radio orchestra furnished the music. Colonial costumes worn by the B'Nai Brith girls proved a feature of the evening.

Mrs. Paul A. Schwartz was chairman of the committee composed of the following: Miss Bessie Grablefsky, Miss Sarah Hyman, Miss Anne Niederman, and Miss Sarah Nowick.

The rooms were tastefully decorated with American flags and with red, white and blue festoons. A large Star of David illuminated with red, white and blue electric lights was also a part of the decorations.

During the intermission the young ladies served refreshments and tea. The dance was most successful and was greatly enjoyed.

THREE COM. APPOINTMENTS FOR LOUIS M. CRANDALL

Louis M. Crandall, principal of the Norwich Commercial school, has been thrice honored this week by receiving state and national committee appointments. Mr. Crandall has been appointed on the membership committee and as a special representative from Connecticut by the Eastern Commercial Teachers association, which holds its convention in Philadelphia the latter part of March.

As a second honor the insurance agents of the state have also, through their executive committee, asked Mr. Crandall to serve on the committee that is putting on the Connecticut Insurance day conference in Hartford, to be held March 15th. Mr. Crandall has been asked to serve on the attendance and program committee of which Nelson C. Tantor of Hartford is chairman.

The third honor comes from the state underwriters who have appointed Mr. Crandall to be one of a committee to attend the legislative committee meeting in Hartford which is to consider an act on the subject of a new insurance law "Concerning Twisting and Rebating" and its enforcement. The following is the text of the matter offered for consideration as a new law and its penalty:

No insurance company, agent or broker or any other person, copartnership or corporation shall make or issue or cause to be made or issued, any written or oral statements, misrepresenting or making incomplete comparisons regarding the terms or conditions or benefits contained in any policy or contract of insurance, legally issued by any insurance company licensed to transact business in this state, for the purpose of inducing or attempting to induce the owner of said policy or contract of insurance, to lapse, forfeit or surrender the said policy or contract of insurance for the purpose of replacing the said insurance.

"Any violation of this section shall be punishable by a fine not exceeding five hundred dollars or imprisonment for 30 days or both."

BUILDING ACTIVITY SHOWS GAIN IN NORWICH

According to a survey made by the industrial development committee of the New Haven road building activity in towns and cities throughout the state continued in its normal winter slump throughout January. With the exception of Hartford and New Haven which headed the list for the month, the volume of permits in all towns and cities was small, although in some cases exceeding figures both for December and January, 1928.

Nine of the 38 communities showed increases in building permits over their December totals, although in most cases the gain was slight. These places were Bristol, Hartford, Naugatuck, Norwich, Stamford, Torrington, Waterbury, West Hartford and Willimantic.

The gains which individual towns and cities made over their building permit values for January, 1928, were more substantial than those made over December figures and were also slightly more general, ten communities recording increases. Those were Bristol, Danbury, Hamden, Hartford, New Haven, Norwalk, Stratford, Waterbury, West Hartford, and Willimantic.

CHARGED WITH FAILURE TO GRANT RIGHT OF WAY

Shortly before 6 o'clock Thursday evening a Hudson sedan owned by the Ashland Cotton company, Jewett City, and driven by Harold C. Jeffers, 25, No. 6 Green avenue, Jewett City, collided with a Buick sedan owned and operated by Paul E. Zachse, 17, of No. 26 Pratt street. The accident occurred at the corner of Twelfth and North Main streets and both machines were slightly damaged. Officer Clifford Crary investigated the collision and Jeffers was summoned to appear in city court this (Friday) morning on the charge of failure to grant the right of way.

Norwich Boy Among Candidates

Seventy-five freshmen of the class of 1932, at Wesleyan university, one sophomore and one member of the junior class, will be initiated into eight national fraternities at Middletown, Friday night.

Among the candidates are William Tirrell, of this city, Alpha Delta Phi; P. P. Gray, of Old Mystic, Delta Tau Delta; A. F. Johnson, of Woodstock, Sigma Chi.

Will Admitted To Probate.

After a hearing in probate court Thursday the will of Mrs. Henry L. Bennett was admitted to probate by Judge Nelson J. Ayling. The appraisers named are S. Ambeus Gilbert and Henry S. Powers. The Thames National bank, through George R. Fellows, trust officer, qualified as executor of the will.

Graduation Postponed.

Because of the snowstorm the graduation exercises of the Norwich night schools were postponed Thursday evening. The exercises will take place Thursday evening, March 7, at Slater hall

— The —
Porteous & Mitchell Company

STORE CLOSED FRIDAY,
February 22nd
in Observance of
Washington's Birthday

Your business and you!

Whatever your business, whatever your job, *YOU* are the biggest factor in it. And your value depends largely upon your personal efficiency, your ability to see clearly, think clearly, and act sensibly.

We can make you 100% on the "seeing" score with Orthogon lenses, the wide vision lenses of modern optical science.

C. A. Spear
OPTOMETRIST & OPTICIAN
218 Main Street, Norwich, Conn.
96 Main Street, Jewett City, Conn

Agency for Royal Typewriters Reliable Typewriter Exchange

All makes serviced and rented.

Special rates to students.

Estimates gladly quoted on overhauling machines.

Regal Rebuilts and other makes Reconditioned.

We carry high grade ribbons for all machines, also carbon paper and other typewriter supplies.

McGRORY BUILDING
287 MAIN STREET
Phone 2499-2 Norwich, Conn

Tell Us Your Radio Troubles

RADIO troubles constitute the one gloom of modern life that we can guarantee to eliminate.

We have kept pace with the rapid developments in radio and we want to call your attention to the fact that practically every latest improvement in the art may be traced to RCA Radiotrons. A new power tube costs very little; yet one of them may double the efficiency of your set.

Information will cost you nothing. Come in—we like to talk radio.

SHEA RADIO STORE

WHILE YOU ARE ANTICIPATING YOUR
Seed
— and —
Fertilizer

requirements for this year, bear in mind we handle the highest grade of both. And in the matter of price you owe it to yourself to make comparison.

ASK US TO QUOTE

— The —
Yantic Grain & Products Co.
PHONE 2800
Or any of our branches.

NATUROPATHIC TREATMENT sets every organ to working properly, purifies and enriches the blood, improves the circulation, builds up the nervous system, and removes the bodily wastes and poisons.
DR. LILLIAN L. BERRYAN
Naturopathic Physician
Phone 2269-2
Special display women and children

ALL-CONN FIVE WINS TWO STRINGS FROM HARTFORD TEAM

(Special to The Bulletin)

DANIELSON, Feb. 21— The All-Connecticut Bowling team got the jump on the All-Hartford team, Connecticut's representatives in the national bowling tournament, in the first half of the special $500 match when they took two out of three strings here tonight. The match was rolled at Frankie's Barber's alleys before a crowd of several hundred bowling enthusiasts. The All-Connecticut team piled up a three string total of 1766 while the Hartford five knocked over 1724 pins.

The All-Conn. five were away to a good start in the first string taking the string by 12 pins with 623 to 611. The Hartford team evening the match in the second string when they won by a margin of 10 pins, 568. The last string of the evening was more or less of a walk away for the Connecticut boys who won by a margin of 40 pins.

Chip Dugas and White of New Haven were the stars of the evening, Dugas taking high total with 380 while White took high single with 137. The last half of the match will be rolled at Hartford on next Thursday night. Hartford must take three strings to win while the All-Conn. five needs but two victories.

The scores:

Hartford

Tronsky	136	127	101— 364
O'Brien	102	102	102— 306
Gacek	128	111	92— 331
Fisher	133	120	121— 374
Frisk	112	108	129— 349
	611	568	545—1724

All-Connecticut

Tato	134	98	119— 351
Barber	117	113	125— 355
Morin	104	103	86— 293
Dugas	131	125	124— 380
White	137	119	121— 377
	623	558	585—1766

FAST PUNCHING BOUT EXPECTED THIS EVENING

NEW YORK, Feb. 21—(AP)—While Jack Dempsey and William F. Carey are in Florida arranging the details of the Stribling-Sharkey bout, the remainder of the Madison Square Garden force will keep the home fires burning tomorrow night with a heavyweight fight that promises to concede little to the battle of Miami Beach in fistic interest.

With all the advance signs indicating a capacity crowd, Paulino Uzcudun, concrete-jawed woodchopper from the Spanish Basque country, and Meyer ("K. O.") Christner, puzzling ring phenomenon from Akron, are to fight it out over the ten round distance in the Garden ring.

Partly because no one has yet been able to tag the sturdy Paulino with a knockout punch, the Basque stands out a fairly logical choice to win on points. His clubbing blows from all angles as he wades in with his chin tucked low carry few knockout possibilities but they constitute a style of attack that piles up points while forcing an opponent to keep on the defensive.

In experience the rugged Spaniard has a decided edge, another reason why his chances are regarded more highly than those of Christner, 23 year old rubber worker whose ring career started only about a year ago.

Christner's chances for victory apparently depend upon an indomitable fighting heart demonstrated impressively in his losing fight with Jack Sharkey and upon the man-sized punch which laid Knute Hansen low and started the Akronite upon the big time trail. Christner also is of rugged mold, a worthy foil for the durable Basque.

COSTELLO SCORES EAS WIN IN FIRST ROUND

HAMILTON, Bermuda, Feb. 21—(AP)—G. J. Costello, of the Seaview Golf club, Absecon, N. J., winner of the qualifying medal yesterday, scored an easy victory in his first round match in the Spey Royal trophy tournament at the Belmont Manor club here today. Costello defeated Jokichi Takamine, of Ridgewood, N. J., 6 and 5.

L. B. Cutler, of Canoe Brook, Summit, N. J., who tied for second place with G. W. West, of Bermuda, was the victim of the first upset, losing to T. P. Dawling, of Bonnie Briar 4 and 3. West defeated Albert Dunwoodie 7 and 5. Nat Vickers, 82 year old golfer from Jamaica, N. Y., who qualified for the first flight with a 77, put up one of the hardest battles of the day before losing to S. A. Scott, of MacDonald, W. Va., by a 2 and 1 margin.

AGGIE FROSH QUINTET TO PLAY LOOMIS PREP.

(Special to The Bulletin)

STORRS, Feb. 21—The game that is scheduled for the Aggie freshman five was cancelled early this week by the Holy Cross management. Coach Kitgood had been pointing his team for this engagement, but a contest has already been arranged with Loomis Prep. for Saturday afternoon at Loomis. The Frosh team have won its last six games, its victims being the American School for the Deaf of Hartford, Assumption college of Worcester, Rhode Island frosh, Pomfret, Trinity Jr. varsity, and the Brown frosh. This record of six straight wins is a good one as compared to the showing made last year. Scully and Goldberg have stood most of the offensive attack of the freshmen, with Wilson showing up well in the back court.

BASKETBALL

SATURDAY, FEB. 23

8 P. M.

VERMONT UNIVERSITY

— VS. —

CONNECTICUT AGGIES

Hawley Armory, Storrs

DANCING

General Admission 75c

SHARKEY IN BEST CONDITION OF CAREER

(By Edward J. Neil, Associated Press Sports Writer)

MIAMI BEACH, Fla., Feb. 21—(AP)—Naked but for scanty ring tights a smiling Jack Sharkey perched on the edge of a pine bench in his dressing room at the dog track today and grinned at his manager, Johnny Buckley. Johnny grinned back at the Boston sailor, gathered together bandages and tape, and puttered around solicitiously as Sherkey wrapped his hands.

"John", said the happy fighter, "I blew my last big shot with Dempsey. I've got another chance and you can bet all the Irish in South Boston that there'll be no fooling next Wednesday night. I can't promise to knock out Young Stribling, I'm through with that kind of talk—but I'll win and if I feel him going I'll finish him in a round. Now you tell them the rest."

With pardonable pride, the short rotund Buckley swelled his chest and announced that a very important business deal had just been completed. Just a few minutes before he and Sharkey entered into a new contract under which Buckley will manage the Boston sailor for another year. The new arrangement seemed to make both happy.

The old contract between the fighter and his manager ended today after five years of profitable relations. Buckley found the big sailor in a Boston gymnasium, working out during shore leave, and was so impressed that he gained Sharkey's discharge from the navy and put him to work. Since then the limber Lithuanian has in turn thrilled and disappointed the fight faithful with both sensational and mediocre performances.

He beat George Godfrey and Harry Wills, present and past "black menaces," knocked out Jim Maloney and almost bowled over Jack Dempsey before the Old Manassa Mauler laid him low with body punches. Mixed in with these performances was a draw with Tom Heeney and a defeat by Johnny Risko in two disappointing forays.

Sharkey today believes he is in the finest condition of his career. He really looks it—burned a brick red by the semi-tropical sun, lithe, fast, vicious and lean as a monster greyhound at 187 pounds, the lowest weight of his career. Furthermore, he has a deep contempt for the fighting ability of Stribling. In most of his past battles Sharkey's measure of contempt for an opponent was usually the measure of his success against that rival in the ring.

The New England ace alone went through his training stunts today. Again his performance sparkled and the three rounds he boxed with Johnny Grosso, Paul Hoffman and Pat McCarthy were most impressive.

With the skirmish in Flamingo park only six days away, Stribling found the sun too hot for work. The Georgian is in fine shape, scaling about 188 pounds and is fearful of over training through too much work. The only punches Stribling delivered today were two smashes—one left and one right—which nearly demolished the door when the Macon slugger called on newspaper men to prove that his hands were in perfect condition. Because Stribling changed hand bandages during a workout yesterday, reports appeared today that an injury had developed.

Despite Sharkey's fine showing, the most interesting portion of the day's fisticuffs was a two round bout between Andy Callahan, 136 pounder from Lawrence, Mass., and Charlie Pond, lanky heavyweight from Houston, Tex.

Callahan, a fast heavy hitting southpaw, did such damage to Pond's features that Sharkey took the little fellow to task.

"I pay for big sparring partners and you cuff them around," he smiled as he picked little Callahan up in his arms. "Pick on some one your own size," he said.

AGGIES PLAY VERMONT AT STORRS SATURDAY

(Special to The Bulletin)

STORRS, Feb. 21—The Connecticut Aggie basketball team were given the day off today after the win over the Coast Guard academy. The playing of Billie Darrow in his first varsity start was the outstanding feature of the game. He broke up more passes in the contest than seen in many moons on the Aggie home court. On the offense he accounted for ten points.

The next game for the varsity is scheduled for Saturday night on the home court, with the University of Vermont. The Catamounts have an exceptionally strong five this season, and Coach Alexander will start the workouts off tomorrow in preparation for the event.

The Junior varsity, who recently beat the New Britain Boy's club will tackle the New London Y. M. C. A. tomorow night at New London. The same team that faced the Boy's club will start against the New London aggregation with Hyman and Anderson at forwards, McCombe at the pivot position and Dugat and Tuskevich at the guards.

CHET IRWIN WILL BE PRO AT PUTNAM CLUB

(Special to The Bulletin)

PUTNAM, Feb. 21—A former champion will occupy the professional's berth at the Putnam Country club this year when "Chet" Irwin, former junior golf champion of New England arrives here in the spring to open the local club. Irwin has accepted the offer of the governors of the Putnam Country club, according to J. D. Potter secretary of the board.

Irwin is well known in New England golf circles and is former assistant professional at the Shuttle Meadow club of New Britain and is at present conducting a class of indoor golfing in New Britain.

He comes to Putnam with a high recommendation and will take charge of the Putnam club on April 1.

N. H. L. Final

At New York: Detroit 1; New York Rangers, 0.

At Detroit: Ottawa 3; Chicago 6.

At Pittsburgh, New York Americans 4; Pittsburgh Pirates 2.

At Montreal: Les Canadiens of Montreal 1; Montreal Maroons 0.

BASKETBALL

DANIELSON TOWN HALL, SATURDAY EVE., FEB. 23

Norton A. C., of Worcester

vs. Danielson Town Team

ANOTHER SPECIAL GAM.

Norton A. C. will use Whitey Bernot, Brusso, Kasper, Snow and Lee, all familiar to followers of games at Plainfield.

SALISBURY MAN RETAINS NATIONAL SKI TITLE

BRATTLEBORO, Vt., Feb. 21—(AP)—Magnus Satre, of Salisbury, Conn., successfully defended his national senior cross-country ski championship, when he led a field of eight over a difficult 24 mile course on the first day of the two day tournament of the National Ski association, here today. His time was one hour, 14 minutes and 30 seconds.

Satre's performance was regarded here as a remarkable one because of the extreme difficulty of the course which included many arduous grades, numerous encounters with thick brushwood and a number of difficult obstacles such as stone walls and fences.

Sven Astrom, regarded as one of Europe's outstanding ski runners and now competing for the Hanover, N. H. Ski club, finished second, about three minutes behind Satre. Nils Beckstrom, of Hanover, N. H., finished third about five minutes behind the winer and a scant four seconds in advance of Johan O. Satre, brother of winner. Harold Paumgarten, of Brattleboro, was fifth.

For the first time this year, a contest for the national junior cross-country championship was held, the title falling to Marine Rivers, of Chester, who covered the seven mile course in 43 minutes and 27 seconds. Berger Torrison, of the Norway Ski club, Chicago, finished second in 44 minutes, 50 seconds; Truxton T. Brittan Dartmouth college, third, 45 minutes flat; Richard Parsons, Brattleboro, fourth, 48 minutes, 27 seconds and Algot Larson, St. Paul, Minn., fifth in 49 minutes, 54 seconds. A field of 13 participated.

Because of a heavy snowfall which resulted in unfavorable conditions, ski jumping events which had been scheduled for today were postponed until tomorrow.

WILLIAMS EQUALS RECORD TO WIN 60-YARD EVENT

TORONTO, Feb. 21—(AP)—Beaten in one of the trial heats, Percy Williams, Olympic 100 and 200 metre sprint champion, came back to capture the finals of the 60 yard dash in record-equalling time at the Canadian national indoor track and field championships here tonight.

Williams' time was six and one-fifth seconds, equalling the record held jointly by a number of sprinters.

In his trial heat, Williams had been caught napping at the gun and all the powerful driving finish for which he is famous could not save him from defeat at the hands of G. D. Powell, of Toronto, an unknown. Williams was second in this heat by a scant half-foot.

In the finals, however, the Olympic champion was away fast and conquered a field that included his Olympic team-mate, Jimmy Fitzpatrick of Hamilton. Fitzpatrick was second and L. Miller of Hamilton, third.

"Bob" McAllister, of New York, who had been billed to compete against Williams, appeared at the meet but refused to run when he learned he would be forced to appear in the trial heats. McAllister said he had accepted the invitation to run with the understanding that he would run only once. He said his recent illness made it impossible for him to run in two trial heats and then the final as was necessary for Williams.

The high jump went to Harold Osborn, be-spectacled star of the Illinois A. C. Osborn cleared six feet two inches to establish a new Canadian record. G. Smallcombe and G. Vennes, both of Toronto, were second and third respectively.

Myrtle Cook, the Toronto girl flier, won the 60 yards women's invitation in 7 1-5 seconds with her Canadian Ladies A. C. teammates, Jane Bell and Ethel Smith second and third.

BATTALINO WINS FROM LETO IN SEVENTH ROUND

HARTFORD, Feb. 21—(AP)—Bat Battalino won on a technical knockout in the seventh round over Tony Leto, of Tampa, Fla., in the feature bout at Food Guard hall tonight. Leto put up a wonderful fight and sent Bat down in the second round just before the bell. Referee Conway stopped the bout in the seventh when Leto's both eyes were badly cut. Battalino weighed 126, Leto 126 1-4.

Joe Cilento, 126, Hartford, lost on a foul in the first round to Jimmy Stachas, 124 1-2, of Holyoke. Chet Salowsky, 164, Holyoke, won on a knockout in the second round over Jimmy Brown, 160, Hartford. Joe Zotter, 138 3-4, New Britain, won a six round decision over Pancho Villa, 147, Hartford; Herald Emard, Holyoke, 136, knocked out Marino Pagini, Springfield, 136 3-4, in the fourth round. Vic Morley, 147, Hartford, won on a knockout in the third round over Billy Coe, 145 1-2, New Haven.

ACADEMY PLAYS GILBERT AT WINSTED TONIGHT

The Academy basketball team will spend Washington's birthday in Winsted, going there to play Gilbert high this evening. Gilbert has a strong team this year and on the local floor about a month ago, beat the Academy in decisive fashion.

The locals, however, have shown improvement in recent games and are expected to put up a strong fight.

Coach Whetney will probably use Stevens and Henschel at forwards, Berghinzo at center and Capt. LaCroix and Barber at guards.

BRICE AND CHASE TO PLAY IN MIAMI FINALS

MIAMI, Fla., Feb. 21—(AP)—Harcourt M. Brice, of Miami advanced today to the finals of the annual Miami amateur golf championship. He will defend his 1928 title in a 36 hole match tomorrow with Lee Chase, of Buffalo.

Brice defeated George O'Connor, Southhampton, L. I., in today's 18 hole semi-final with a 3 and 2 advantage. O'Connor was medalist for the tourney and had played consistent golf to go into the semi-finals at the Miami Country club course.

Chase polled a victory over C. A. Roberts, Miami, when he came in with a 4 and 3 score over his opponent.

SEVEN BOXING BOUTS FOR ARMY-YALE TOURNAMENT

NEW HAVEN, Feb. 21—(AP)—Through an agreement reached by athletic authorities at West Point and ale today, seven boxing bouts instead of the customary six, will be staged by the two colleges when they meet in the Yale gymnasium, March 2. Up until this year Yale has never been represented in the heavyweight division.

The classes to be held are: Two bouts in 125 pound class; 135; two in 145 pound class; 158 and 175. Over a period of years Yale boxing teams have won the distinction of not losing a college match with the exception of Army and Navy representatives.

STRIBLING-SHARKEY WINNER CHALLENGED BY LOUGHRAN

PHILADELPHIA, Feb. 21—(AP)—Announcement was made here tonight that Tommy Loughran, light heavyweight champion of the world, had challenged the winner of the Jack Sharkey-Young Stribling bout.

The announcement was made by Frank McCracken, referee and sports writer, in a radio talk over WELK. McCracken read a telegram from Jack Dempsey stating that the former champion had received Loughran's challenge today.

BACHELORS BEAT BENEDICTS BY SCANT MARGIN OF THREE POINTS

Forsaking the old armchair, the radio and the delightful company of friend wife, provided she's not out to a bridge party, seven benedicts of the Y. M. C. A. did battle with the debonair bachelor brothers on the basketball court, at the Y last night. The Benedicts, although beaten, 42 to 39, thoroughly disapproved the motheaten theory that as soon as a man utters those fateful words "I do" he immediately steps out onto the highway leading to that realm supposedly inhabited by "has-beens." The debonair Bachelors right from the opening blast of the whistle found that they had their hands full and that there was nothing senile about those benedicts.

The two factions of male society battled on even terms from whistle to whistle and it was only lack of practice through more constant devotion to the heartsome that gave the Bachelors their three-point margin of victory. It was a real game with plenty of thrills that should have been witnessed by friend wife. But she'll know all about it, for what man could ever keep anything from his woman.

Demarest, Lambert and Ellison featured for the Benedicts while Pingree and Brown starred for the Bachelors. Randy Whaples referred, and although his sympathies were with the Benedicts he maintained a policy of strict neutrality.

Preceding the main battle there was a Church league game in which the Central Baptist five administered a severe trouncing to the team representing the Methodist church. The score was 49 to 7. McNeil was the only player on the Methodist team to score. The summaries:

Bachelors

	G.	F.	Pts.
Pingree, rf	5	2	12
Brown, lf	6	0	12
Harris, c	3	2	8
Eccleston, rg	4	0	8
Ludlow, lg	1	0	2
	19	4	42

Benedicts

	G.	F.	Pts.
Lambert, rf	4	2	10
Ellison, lf	3	2	8
Demarest, c	4	0	8
Pineault, c	0	0	0
Davis, rg	2	1	5
Conklin, lg	2	0	4
Nevins, lg	2	0	4
	17	5	39

Baptists

	G.	F.	Pts.
Lambert, rf	4	0	8
Leffingwell, lf	8	0	16
Davis, c	2	0	4
G. McNeil, rg	5	0	10
Armstrong, rg	3	1	7
Archibald, lg	2	0	4
	24	1	49

Methodists

	G.	F.	Pts.
J. McNeil, lf	3	1	7
Brown, rf	0	0	0
Geen, c	0	0	0
Olson, rg	0	0	0
Mack, lg	0	0	0
Smith, rg	0	0	0
Fenton, rf	0	0	0
	3	1	7

GARREN KAYOES BABY DOLL IN SEVENTH

WATERBURY, Feb. 21—(AP)—Joe "Red" Garren, Waterbury, 135, defeated Emil "Baby" Doll, Waterbury, 136, by a technical knockout in seven rounds of the main 10-round boxing bout on the Waterbury A. C. card tonight.

Young Frankie, Great Neck, L. I., knocked out Leroy Carley, Worcester, 4-199.

Paddy Jones, Waterbury, defeated Milton Eller, Freeport, L. I., heavyweights, six rounds.

Young Angelo, Great Neck, defeated Lucien Bremillard, Worcester, 6-145.

Bobby Morrison, defeated Ernie Palmer, 6-119.

AETNA BOWLING ALLEYS

Southern New England Tel. Co. League

Willimantic

Carey	80	90	83— 253
Berthelson	93	79	78— 250
Reynolds	87	81	103— 271
Fletcher	67	78	79— 224
Johnson	85	86	92— 263
Hills	101	82	100— 283
	513	496	535—1544

Norwich

Holden	93	79	83— 255
Freeman	86	79	83— 248
Bakenowsky	108	102	89— 299
Frazier	100	73	87— 260
Conner	91	92	85— 268
Driscoll	81	80	90— 251
	559	505	517—1581

INDUSTRIAL LEAGUE

Rosoff Motor Mart

Attan	90	117	96— 303
McGibney	95	99	94— 288
Pellerin	104	89	104— 297
Risley	89	144	99— 332
Young	102	95	94— 291
	430	544	487—1511

Lane's Battery Co.

Kennedy	98	97	109— 304
Denison	86	86	89— 261
Lane	38	88	92— 268
Busch E.	114	118	106— 338
Randall	54	98	94— 276
	470	487	490—1447

Norwich Woolen Mill

Donegan	85	98	94— 277
Hilderbrand	84	96	96— 276
McKelvey	85	103	108— 296
Grieve	97	106	110— 313
Bjorn	106	94	93— 293
	457	497	501—1455

Bankers

Partridge	90	97	88— 275
Gay	78	74	81— 233
Eastwood	85	81	84— 250
Evans	89	92	87— 268
H. Hull	92	125	99— 316
	434	469	439—1342

COUGARS PLAY BRILLIANT HOCKEY TO BEAT RANGERS

NEW YORK, Feb. 21—(AP)—The Detroit Cougars held off the hardest attacks the division leading New York Rangers could offer tonight to take a hard National Hockey league struggle by a 1 to 0 count. Carson Cooper, speedy right winger scored the only goal of the game in the middle of the second period and left the Cougars to put up a great defensive battle for the rest of the game to hold their margin.

The goal combined a brilliant shot with a fluke from an almost impossibly angle. Cooper let fly a hard shot at the corner of the net. Roach tried to turn it with his stick but the rubber made a queer bound and went into the net.

The result cost the Rangers two valuable points in the stand, leaving them only two points ahead of Boston instead of the four point margin they maintained up to Tuesday. The Cougars gained one game on the Bruins, who were idle tonight.

WIDE TO TRY FOR RECORD AT BOSTON

BOSTON, Feb. 21, (AP)—A sixty yard dash and a ten mile run are only the extremes of a varied sport menu which will be served up to amateur track enthusiasts, at the Garden tomorrow night by the Boston Caledonian club. Intermediate distances and the various field contests are included on the programme.

Edvin Wide, of Sweden, Paavo Nurmi's chief rival, might be considered the star of the meet, but there are plenty of others. Wide, it is expected, will attempt to lower the time for the special two mile run in which he is billed. Ove Anderson, of Finland, who has several times finished second to Nurmi, will contest the event with Wide.

An international tone will be given the ten mile event by the presence of Hugher McLeod and George Carey, two of Nova Scotia's best long distance men. "Whitey" Al Michelson, who saw service in the Olympics last year, will dispute the long grind with about 30 others, many of them of the best local material.

MALCEWICZ THROWS STECHER IN TWO OUT OF THREE FALLS

BOSTON, Feb. 21—(AP)—Joe Malcewicz, of Utica, N. Y., won the right to meet Gus Sonnenberg, world's wrestling champion, when he defeated Joe Stecher, Chicago, here, tonight in two our of three falls.

"Panther Joe" scored the first fall after 34 minutes and 40 seconds with a body lift and back fall.

"Scissors Joe" came back to the mat the fresher of the two and pinned the "Panther's" shoulders to the mat with a top scissors and double wrist lock in 17 minutes and 50 seconds.

Malcewicz gained the deciding fall in 8 minutes, 57 seconds with side arm chancery and quarter Nelson.

Three of the preliminary matches ended in draws. Joe Malcey, of Boston and Ivan Micheseloff, Michael Nazarian and Freddie Meyers of Chicago, and Henri Deglane of France and Charley Hanson, of Sweden, were the pairs who concluded their bouts without decisions.

Pat McGill, of Wakefield, won from "Cowboy" Rogers, of Nebraska, and "Farmer" George McLeod defeated Dan Koffjin, the "Balkan Lion."

OTTAWA SENATORS TAKE GAME FROM BLACK HAWKS

DETROIT, Feb. 21—(AP)—Ottawa's Senators fattened their cellar scoring average here tonight at the expense of the homeless Chicago Black Hawks, winning 3 to 0 in a National league hockey game that failed to produce exciting action on the part of either team.

King Clancy, Ottawa defense man, was the outstanding player, scoring two of the goals and aiding materially in the offense, not to mention serving three penalties for his zeal in keeping the game alive. "Hec" Kilrea got the other goal.

The Hawks failed in defense, although their forwards, Dick Irvin, Johnny Gottselig and Vic Ripley, carried the play into Ottawa ice. The Senators found Chuck Gardiner Hawk goalie, a thorn in their plan to run up a heavy score. Gardiner turned back difficult shots from all angles.

Sonnenberg Wins

SPRINGFIELD, Mass., Feb. 21—(AP)—Gus Sonnenberg, world's champion wrestler, defeated Jack Smith, of Peshtigo, Wis., in two straight falls here tonight. Sonnenberg won the first in 28 minutes, 30 seconds with his famous flying tackle, Smith being knocked out when his head hit the floor. Sonnenberg took the second in 8 minutes, 55 seconds with a toe hold.

Pro Basketball

At Cleveland: Brooklyn 21; Cleveland 17.

PALACE BOWLING ALLEYS

Team 1

Reid	97	91	84— 272
Smith	96	117	84— 297
	192	208	168— 569

Team 2

Burns	103	92	105— 300
Allaire	99	85	102— 286
	202	177	207— 586

Team 3

Bolton	101	110	88— 299
Scud	133	99	90— 322
	234	209	178— 621

Team 4

Robarge	120	116	106— 342
Wosniack	121	100	116— 337
	241	216	222— 679

Team 6

Griffin	99	98	106— 303
Burke	97	102	96— 295
	196	200	202— 598

Team 5

Steven	87	95	119— 301
Mason	80	101	101— 282
	167	196	220— 583

DANIELSON VS. NORTON A. C. SATURDAY

The Danielson Town Team is looking forward to a tough battle Saturday night when they meet the famous Norton A. C. club of Worcester in the town hall, Danielson.

The Norton club comes to Danielson with a reputation second to none, having beaten the best teams of Massachusetts. Their lineup will include the famous "Whitey" Bernot who certainly needs no introduction to eastern Connecticut basketball followers. At the forward positions will be two other stars which are no other than Kasper and Brusso, also famous throughout Eastern Connecticut, while Lee and Snow will play the guard positions.

These two teams battled in Worcester last week with the Norton A. C. coming out winners in the last few minutes of play after making several long sensational shots.

The Danielson Towners have been putting in strenuous practice this week so as to even up matters, so there is no doubt but what there will be one of the greatest games of the season Saturday night.

Danielson will have its regular lineup with a possibility of one additional star.

Dupuis Leads Mushers

QUEBEC, Feb. 21—(AP)—Frank Dupuis, veteran musher of Magdalen Islands, Quebec, won today's opening lap of 40 miles in the 120-mile Eastern International Dog Sled derby here, outstripping such speed kings of the snow trail as Emil St. Goddard of the Pas and Leonard Seppala of Nome, Alaska.

Harvey Kayoes Moody

LONDON, Feb. 21—(AP)—Len Harvey scored a technical knockout over Frank Moody, light heavyweight champion of Great Britain in the sixth round of their 15 round bout at the Crystal palace tonight. The referee stopped the fight after Moody had been floored several times and had absorbed much punishment while on his feet.

College Basketball

At Rochester: Syracuse 38; Rochester 33.

At Huntington, Penn.—Juanita 27; American university (Washington, D. C.) 26.

At New Wilmington, Pa.: Westminster, 28; Geneva, 15.

At Boston—Rhode Island State 49; Northeastern 43.

American League Basketball

At Philadelphia: New York Hakoah, 33; Chicago, 21.

Hockey

At Kansas City: Kansas City, 5; St. Louis, 2.

College Hockey

At Madison, Wis.: Wisconsin 1; Marquette, 0.

A Cigar That Will Bear Inspection!

No matter what Cigar you HAVE been smoking, you'll be the better, and happier, by smoking

DUWELL

in the future. It is a superb cigar, made from the best leaf, thoroughly refined and makes a delightful smoke.

Made in three shapes and sizes

Duwell Conchas, 2 for 15c

Duwell Londres, 2 for 25c

Duwell Perfectos, 2 for 25c

— Jobbers —

Joseph Connor & Sons — Bishop & Bidwell

— Manufactured by —

Preston Cigar Co.

Factory Phone 3136

Also makers of the Wauregan Special, 2 for 25c.

Take a DUWELL instead of something else.

College Hockey

At Williamstown, Mass.: Williams, 1; Amherst, 0.

High School Basketball

At Terryville, Conn.—Bristol high 31; Terryville high 18.

Tomorrow, Saturday Morning at 9 A. M.

We Will Open Our Doors With One of the

Greatest Clothing Values

Ever Offered to the Public in the City of Norwich and Vicinity

WE MUST DISPOSE OF OUR ENTIRE CLOTHING STOCK

AT A CONSIDERABLE DISCOUNT

GROUP NO. 1—100 Men's and Young Men's All Wool Winter Overcoats and All Wool Men's and Young Men's Suits $5.00

GROUP NO. 2—150 Men's and Young Men's All Wool Winter Overcoats of the finest kind—also high grade Men's and Young Men's Suits,

$12.75

GROUP NO. 3—300 Men's and Young Men's Fine All Wool Suits and Fine All Wool Winter Overcoats must be sold at

$18.75

Up to $45.00 Values

This Is One of the Greatest Opportunities Ever Offered to the Public.

No Reasonable Offers Refused.

Men's and YOUNG MEN'S ODD PANTS 1200 OF THEM AT

95c, $1.95, $2.69, $3.69, $4.69

Up to $9.00 Values

Come Tomorrow, Saturday Morning, at 9 o'Clock, to the

Rochester Fashion Clothiers

13 BROADWAY WAUREGAN HOTEL BLDG. NORWICH, CONN.

THE RECORD-BREAKING NEW NASH "400"

from 9th to 4th place in just 6 months!

IN DOLLARS AND CENTS VOLUME, ACCORDING TO OFFICIAL FIGURES (Ford Excluded)

ON July 1, 1928, Nash stood *ninth* in dollars and cents volume of sales, exclusive of Ford, according to the official figures for the year ending at that date.

On January 1, 1929, just six months later, according to the same official figures, Nash stood *fourth*.

In this very brief period the new Nash "400" has completely changed the automobile picture of America.

With unmistakable enthusiasm, motorists everywhere have placed their stamp of approval upon this new Nash—making it, by a tremendous margin, the outstanding motor success of modern automobile history.

Why? Because Nash gives them the Twin-Ignition motor . . . gives them cars equipped with the Bijur centralized chassis lubrication system . . . with hydraulic shock absorbers . . . with bumpers front and rear . . . spare tire lock . . . cars completely, luxuriously equipped . . . *at no extra cost.*

Ninth to fourth place in just six months because the new Nash "400" is *the only car of all the new cars with every new and progressive feature!*

The New NASH "400"

Leads the World in Motor Car Value

IMPORTANT "400" FEATURES—*NO OTHER CAR HAS THEM ALL*

Twin-Ignition motor
12 Aircraft-type spark plugs
High compression
Houdaille and Lovejoy shock absorbers (exclusive Nash equipment)
Salon Bodies
Aluminum alloy pistons (Lower Stroke)
New double drop frame
Torsional vibration damper
World's easiest steering
7-bearing crankshaft (hollow crank pin)
Bijur centralized chassis lubrication
Electric clocks
Exterior metalware chrome plated over nickel
Short turning radius
Longer wheelbase
One-piece Salon fenders
Clear vision front pillar posts
Nash Special Design front and rear bumpers

RING BROTHERS

21 Chestnut Street Telephone 1290

WESTERLY

POSTMAN ALGER EXHAUSTED BY WALK THROUGH SNOW

(Special to The Bulletin.
WESTERLY, R. I. Feb. 21—L. Ward Alger, letter carrier No. 6, of Westerly postoffice, while making deliveries on West Broad street, Pawcatuck, about noon today, was overcome by exhaustion due to the extra effort in forcing his way through the snow storm, and collapsed. He was taken to the Westerly postoffice and Dr. Michael H. Scanlon, who was called to attend him, found a slight embolism. Under Dr. Scanlon's direction, a force of postffice employes took him to his home, 13 Dixon street. His family physician, Dr. J. Gordon Anderson, was called and his condition later was reported as more comfortable.

While going up West Board street, Mr. Alger was observed by Keron A. Doyle, residing at 12 South Broad street, apparently moving around in circles. Going to his assistance Mr. Doyle found that Postman Alger did not realize where he was or in what direction he was moving. Help was called and Mr. Alger was taken to Westerly postoffice.

FUNERAL
Harlan P. Hakes

The funeral of Harlan P. Hakes was held Thursday afternoon at his home on the Potter Hill road. Rev. Clayton A. Burdick, D. D., pastor of Pawcatuck Seventh-day Baptist church, conducted the services. There were beautiful floral tributes and many relatives and friends attended the services. Burial was in River Bend cemetery, the bearers being Robert Hakes and Jesse P. Hakes, sons of the deceased; W. Sinclair Barker, Henry R. Havens, John C. Loughhead and LaVerne D. Langworthy.

MRS. RICHARD J. BUTLER TAKEN ILL WHILE AT CHURCH

Mrs. Mary Butler, widow of Richard J. Butler, residing at 15 Dixon street, was taken ill Wednesday evening, as she was attending lenten services at the Church of the Immaculate Conception. She was taken to her home, where Dr. J. Gordon Anderson, who was called, found that she had sustained a slight shock.

On Feb. 20, Marion C. Hoar, of Springfield, Mass., sold to Gertrude L. Dower, of Springfield, Mass., Lot No. 17 located at Weekapaug beach.

On Feb. 20, Gertrude L. Dower transferred to David B. and Marion C. Hoar, the above described tract of land with all appurtenances.

On Feb. 21, Thorp and Trainer, Inc., sold to Charles R. Oppy and Helen A. Oppy, Lot No. 7, Vose Park plat.

Coached By Miss Bannon

The Westerly Players' club will present on the evening of March 21, the play "Three Wise Fools." Rehearsals are progressing under the direction of Miss Mary Whipple, who has so successfully put on two plays for the organization. Following business at the meeting of the club last night, a four-act comedy, "Clarence" by Booth Tarkington was presented. The cast was coached by Miss Rose Bannon and the comedy was cleverly portrayed.

To Observe Holiday

Washington's birthday, being a Rhode Island and Connecticut legal holiday, the town hall and various town departments will be closed as will also the banks, schools and postoffice. The usual holiday schedule will be in effect at the postoffice. There will be no deliveries by either city or rural carriers, and the money order department will be closed all day. The stamp and general delivery windows will be open from 7 a. m., until noon. The last outgoing mail will close at 10 p. m. instead of at midnight.

It is expected if the weather proves pleasant there will be a large showing of the stars and stripes from staffs on public and private buildings and sidewalk poles.

The Washington birthday holiday marks the beginning of a week of school vacation for local pupils.

OBITUARY
Mrs. Nicholas Dower

Mrs. Annie Dower, 84, wife of Nicholas Dower, of 134 Main street, a resident of Westerly for over 35 years, died Wednesday at the Rhode Island hospital, in Providence, where she had been a patient for seven weeks. She was born in Cornwall, England, Aug. 21, 1844. She came to this country when a young woman and had resided in Westerly for 38 years. She was an active member of Grace M. E. church. Besides her husband, she is survived by a son, Joseph Dower, of White Rock, and a daughter, Mrs. Frank Cherenzia, of Westerly.

Heavy Snowfall

The heaviest fall of snow thus far this winter began in Westerly at about 5:45 Thursday morning, with light powdery flakes. Shortly after noon when the snow ceased to fall, there were several inches on the ground. A fine mist-like rain began and froze as it fell. Both town and state highway departments began the work of snow removal from street crossings and highway surface before it became packed down and frozen. Through railroad express trains and motor buses were delayed in keeping schedules.

"SHE STOOPS TO CONQUER" TO BE GIVEN BY SENIORS

Westerly high school seniors will for a second time in the school history present "She Stoops to Conquer." As during the few years past there will be two evenings given over to its production, and on these nights there will be different casts.

The following students will portray the characters: Young Marlow, hero, Ralph Briggs; Miss Hardcastle, heroine Lucy Rawlings; George Hastings, friend of Marlowe, Robert Drysdale, 3rd; Mr. Hardcastle, father of Kate, Byron McCoy; Mrs. Hardcastle, Bertha Beaudreau; Tony Lumpkins, Mrs. Hardcastle's wayward son, Fred Dowlolo; Miss Neville, friend of Kate, Eloise Freeman; Sir Charles Marlowe, father of young Marlowe, John Clancy; Diggory, head servant, William Cranzal; servants of Hardcastle, Roger Sheffield, Greene; Dick, Charles Williams; and Thomas, Charles Eldredge; Stingo, landlord of inn, Joseph Itchkawich; associates of Tony, Jack Slang, horse doctor, Douglas Rae; Dick Muggins, exerciseman, Gordon Michie; and Aminadab, street bear dancer, Tony Toskas; pot boy, Far Carpenter; postillian, Reginald Lamb; barmaid, Mary Brown; maid Elna Fain; man asleep, William Tuckerman; Jeremy, Arthur Willis. The second night cast will be: Young Marlowe, Rupert Coleman; Miss Hardcastle, Ruth Van Vleck; George Hastings, Francis Arnone; Mr. Hardcastle, Byron McCoy; Mrs. Hardcastle, Ruth Kenyon; Tony Lumpkins, Robert Bonner; Miss Neville, Valentine Rodgers; Sir Charles Marlowe, John Clancy; remainder of cast same as on the first night. The producing staff has been chosen as follows: Stage manager, William Tuckerman; treasurer, Alice Ledwidge; press representative, Gordon Michie; house manager, Ruth Williams; stage carpenter, Robert Drysdale, 3rd; director of lighting, Rupert Coleman; wardrobe mistress, Miss Fae Hope; assistants, Margaret Foley, Helen Himes; chief promoter, Letitia DeRocco; property mistress, Mary Dolan.

Word received by Westerly relatives recently, from George C. Moore, on a European trip, reported him as enjoying his stay in Rome.

State Trooper Officer R. Stratten, of Danielson barracks, was a business caller at Westerly police headquarters, Thursday.

Charles F. Vose was in Providence, Thursday.

Mr. and Mrs. Ralph Koelb, of Providence, were in Westerly Wednesday and Thursday.

Westerly petit jurors and those from other Washington county towns, under summons for the February term of superior court, have been excused from attendance today, Washington's birthday. They are to report at West Kingston Monday morning, next, at 10:30 when criminal and civil cases have been set down for hearing.

J. Russell Oppy, of the C. W. Willard store, left Thursday, to attend the hardware dealers' convention, in Boston.

Robert Brundett was the guest of Providence friends, Wednesday evening.

William P. Dodge returned to Providence Wednesday night, after visiting Westerly relatives and friends.

Rev. Henry C. Sutter, pastor of Grace M. E. church, has been confined to his home the past few days by illness.

Judge Oliver H. Williams attended a Providence lecture, Wednesday evening.

Thursday evening the Women's society of the Calvary Baptist church, held a supper and entertainment in the vestry, with Charles H. Hammond in charge of the program.

Sergt. James E. Norman, of Hope Valley state police barracks, returned to his Providence home from Westerly Wednesday night, on a short furlough.

Rev. Henry C. Suter, pastor of Grace M. E. church, is to give today (Friday) a dramatic reading in Staforoville.

Edward Congdon, secretary of C. W. Willard company, left Wednesday night for Boston to attend the annual convention of the hardware dealers.

Charles F. Vose was in Providence, Wednesday.

MYSTIC

NEARLY FIFTY MERCHANTS PLAN FIRST DOLLAR DAY

Nearly 50 merchants, members of Mystic Merchants' association and the Mystic chamber of commerce have planner for the first dollar day in this village.

Seven of the ten Mystic teams won out in the bridge tournament held at the Square and Compass club in Westerly, Monday evening. Warren Chapman and Harry Allyn, margin of 813; George Barden and Clinton LaFerier, margin 1,032; C. J. Clendennen and Edward Collington margin 1,353; Roscoe K. Burrows and William McGregor, margin 232; George D. Johnson and Herman Earnshaw, margin 1; Samuel Z. Chesebro and Harry Douglass, margin 531; Howard Barstow and Ernest Post, margin 296.

Mrs. Abner Geer who has been seriously ill with pneumonia, developing from influenza, is showing some improvement.

On H. S. Honor Roll.

Principal Arthur H. Illing of Stonington high school has prepared the honor roll for the second quarter and the Mystic and Old Mystic students listed are:

Mystic: Helen Foley, average 94.20; M. O'Keefe, 92.70; M. Rippel, 90.10; S. Tillinghast, 90.00; H. Richmond, 89; D. Gleason, 89; S. Wilhelm, 89; H. Haas, 88.3; K Greene, 87; M. Brown, 85.6; F. McEwen, 85.

Old Mystic: E. DeFosses, average 95; D. Godomsky, 93; E. Caswell, 91; M. Whitford, 91; R. Campbell, 90; G. Morgan, 89; T. Weles, 85.

Mrs. Charles Newbury is visiting her granddaughter, Mrs. Harold Wilcox and family, in Oneco.

Mr. and Mrs. Herbert Coit and grandson, Robert Mitchell, attended the Ladies' Aid society supper in Old Mystic, Wednesday evening.

FUNERAL.
Mrs. Mary Jane Smart.

Funeral services for Mrs. Mary Jane Smart, who died at her home in Old Mystic, Monday morning, were held at local funeral parlors Wednesday afternoon at 2 o'clock, Rev. Lowry P. MacLennan, pastor of the Old Mystic Methodist church, officiating. There were beautiful floral tributes. The bearers were Frank, Charles and Benjamin Sebastian, Harry Jones, Clyde and Thomas Burrell. Burial was in Elm Grove cemetery.

Mrs. Alta R. Bradley called on Mrs. Chris Jenssen of Noank, Tuesday.

The Ladies' Aid society of Old Mystic Baptist church met Wednesday afternoon with Mr. and Mrs. Frank E. Williams. The members tied quilts. A variety supper was served from 5 to 7. About $14 was taken in.

Mr. and Mrs. Charles Elliot of New London were in town calling on relatives Wednesday evening.

Daniel Frink of the Wolf Neck district is able to be up for a short time each day after being confined to his bed for several weeks.

FUNERAL.
Mrs. Isabella C. Grant.

Funeral services for Mrs. Isabella C. Grant, formerly of Mystic, who died Monday at her home in Ledyard, were held from local funeral parlors, Wednesday afternoon at 2.30 o'clock. Rev Louis J. Shepler, pastor of the local Baptist church, conducted the services. The bearers were R. K. Burrows, S. S. Brown MacKenzie, Charles Massey and Carroll Bliven. Burial was in Elm Grove cemetery.

Lenten services are to be held this (Friday) evening at St. Mark's Episcopal church, Rev. William F. Williams, rector of Calvary church, Stonington, will give the Lenten address.

At about 12 o'clock Tuesday night an alarm was rung to which both fire companies responded. The fire was in an old shed at the rear of the Baker home, Water street. The quick work of the firemen prevented the fire spreading to nearby buildings, as there was a gale blowing.

Mr. and Mrs. Ernest Rossie have returned to their home in New Rochelle, after visiting relatives in the village.

Frank Smith was injured Tuesday afternoon, when wood which he was helping to unload from a truck at the Sea Sled company's plant, all fell off on him. He received painful bruises to his head and body. Medical treatment was given him and he was then removed to his home. He is resting as comfortably as is possible.

NOANK

HIGH GRADE COWS ARRIVE FOR COVE NOOK FARM OWNER

The new barn at Cove Nook farm has been completed and nine Guernsey cows have arrived. The turkeys and chickens reached here some time ago. Repairs are being made to the buildings.

Frank and Eli Schoonmaker attended the roll call and banquet of the Knights of Pythias at Mystic, Tuesday night.

Miss Annie Spicer and Miss Gertrude Brown left Wednesday, for a visit in St. Petersburg, Fla.

Miss Mildred Daboll, student nurse at the Hartford hospital, who was recently operated on for appendicitis arrived Thursday, at her home, where she will spend several weeks before going on duty again.

Leo Harris has returned to the employ of the Rossie Velvet company, at the Mystic mill.

F. Rogers was a recent caller in Willimantic.

The Silver Link society, of the Methodist church, met at the home of Mrs. Jessie O. Brown, Wednesday afternoon. There was a good attendance. The afternoon was spent in sewing patchwork. After the work, refreshments were served and a social time was enjoyed.

Emilio Falconi is building a foundation for a new sun porch to be erected at the home of Owen T Brown, of Brook street.

Washington council, Junior O. U. A. M., held a business meeting in their rooms on Front street, Tuesday evening. Several members were present from Stonington council. After the meeting, refreshments were served by the committee.

Sang At Birthday Social

Miss Marion McDonald and George White were soloists at the birthday social given by Williams Womens' Relief corps, of Mystic, Tuesday evening.

The cottage prayer meetings which have been held in different sections of the town the past few weeks, have been very well attended. The singing has been enjoyed and it is probable they will be held for another week.

The Reading club met Wednesday afternoon, at the home of Miss Effie Lamb. After an hour spent in reading refreshments were served. Those present were: Mrs. Minnie Palmer Mrs. Albany Smith, Mrs. Stella Rathbun Mrs. Esther Andrews, Miss Grace Knapp, Mrs. Elizabeth Main, Mrs. Jessie Bagnell and Miss Effie Lamb.

The Missionary society is to meet at the home of Miss Juliette Chester this (Friday) afternoon with Mrs. Jennie Ashcroft leader.

STONINGTON

MYSTIC PASTOR DELIVERS LENTEN SERMON AT ST. MARY'S

Rev. John P. Kennedy, of Mystic preached the lenten sermon in St. Mary's church, Wednesday evening His subject was "Death."

The weekly session of the school for borough firemen was held in Borough hall, Wednesday evening.

Store Entered

The Gardener grocery store, on Elm street, was broken into on Monday night, entrance being gained through a window in the office. Several piles of goods were found ready to be removed. The store has been closed for several weeks. When the break was discovered the new owner came here from New London, and removed the goods to that city where they will be disposed of.

Fred Buck was a visitor in Springfield, Mass., on Wednesday.

Charged With Theft

John Victoria, 17, was before Judge William A. Wilcox in Stonington town court Wednesday morning on a charge of theft. Mrs. Jennie Victoria, sister-in-law of the accused, was appointed guardian and entered a plea of not guilty. Amos Nugent testified that he had a quantity of lumber piled in his yard which he has been missing for the past week and, on Tuesday night, caught Victoria taking it. Patrolman Adams was called and Victoria was placed in the lockup over night. In his investigation Prosecuting Attorney George R. McKenna found that the family was in need and recommended that the case be continued for 30 days and Victoria be released in the custody of his sister-in-law. Judge Wilcox also requested that Victoria find work and pay for the lumber.

Franklin Alvek of Fishers Island was a visitor here Wednesday.

Fire on Fishing Boat

An alarm was sounded from Box 3 Wednesday night, at 11:30, for a fire on the fishing boat, "Alice May" which was tied up at the dock together with about fifteen other fishing boats. The fire started in the galley, resulting in considerable damage to the cabin.

FIRST CLASS REPAIRING
All Makes of TALKING MACHINES.
Will Call. Tel. 3705W.
C. J. SABROWSKI
1 Kinney Avenue.

A Raw, Sore Throat

eases quickly when you apply a little Musterole. It penetrates to the sore spot with a gentle tingle, loosens the congestion and draws out the soreness and pain.

Musterole brings quick relief from sore throat, bronchitis, tonsilitis croup, stiff neck, asthma, neuralgia headache, congestion, pleurisy, rheumatism, lumbago, pains and aches of the back or joints, sprains, sore muscles, bruises, chilblains, frosted feet colds on the chest.

To Mothers: Musterole is also made in milder form for babies and small children. Ask for Children's Musterole.

Jars & Tubes

MUSTEROLE
WILL NOT BLISTER

Better than a mustard plaster

WHEN YOU WANT to put your business before the public there is no medium better than through the advertising columns of The Bulletin.

SNEEZE! That is Nature's warning that you have a cold coming on. Side-step it, or throw it off with

Grove's BROMO QUININE

LAXATIVE TABLETS

STORES THROUGHOUT NEW ENGLAND

CHANDLER SHOES

NEW ENGLAND'S MOST AMAZING SHOE VALUES

Celebrates Their Norwich

Opening Tomorrow

At Main Street, cor. Broadway

With the Most Amazing Shoe Values

At Two Prices Only

$5 Tomorrow (Saturday) $6
Another Link

in the great Chandler chain throws open its door to every man and woman in Norwich and vicinity who has always believed that FINE SHOES must cost more than five or six dollars!

TOMORROW YOU WILL SEE NORWICH'S MOST BEAUTIFUL Shoe Store — the extraordinary shoe values that thousands of Chandler's customers have made possible —STYLE that New York acclaims as "unparalleled at the price"—QUALITY that even New England (where Chandler Shoes are made) acclaims as "revolutionary" at $5 and $6

Style, Correct Fit, Value and Courtesy— Our "Bargain"

YOU WILL FIND A FULL range of sizes at Chandler's. You will also find new styles arriving almost daily.

You will find competent, courteous salesmen who know how to fit feet correctly.

Corrective Arch Footwear
Sizes 1 to 10
AAA to EEE
$5

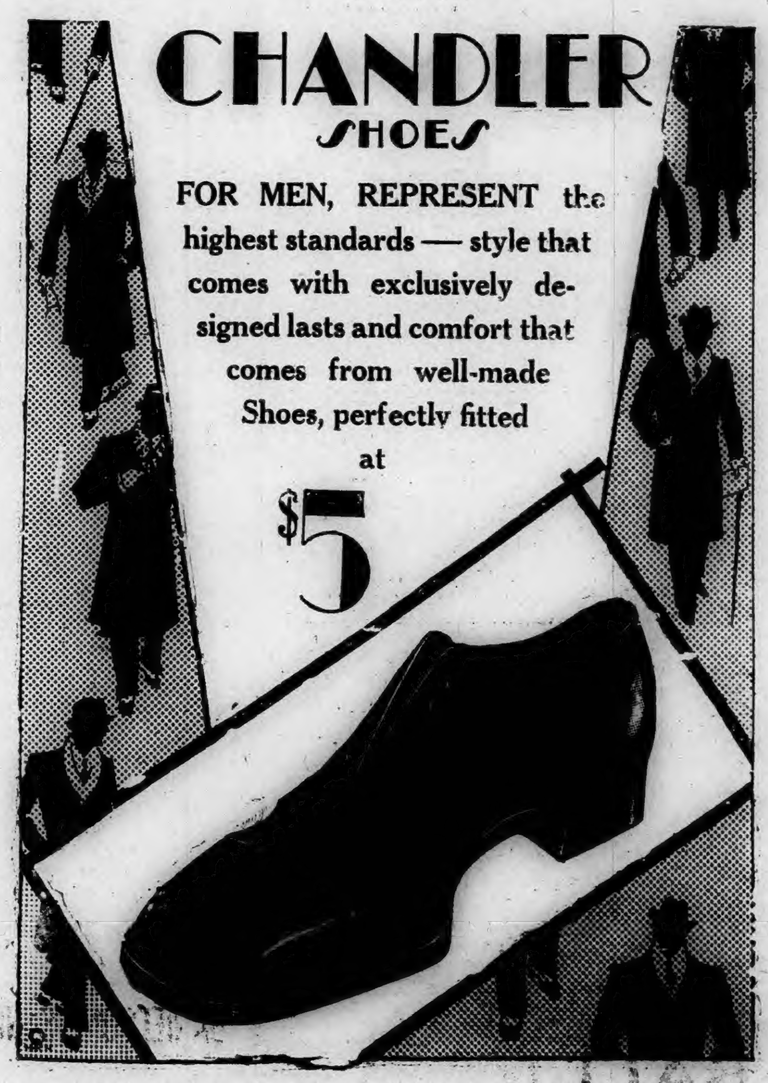

CHANDLER SHOES

FOR MEN, REPRESENT the highest standards — style that comes with exclusively designed lasts and comfort that comes from well-made Shoes, perfectly fitted at

$5

Hosiery Dept.
for Women
OPENING SALE
SATURDAY
Sheer Silk
Hosiery
Silk Top to Toe
Full-Fashioned
Every Pair Perfect
$1
PAIR
Positively a $2 Value.

To introduce our separate Hosiery department 1000 pairs of wonderful stockings at a fraction of their value. 42 gauge, every pair perfect. All the new wanted shades for Spring wear.

CHANDLER SHOES Main Street Cor. Broadway CHANDLER SHOES

Danielson Merchants' Dollar Day, Saturday, Feb. 23, 1929

DANIELSON

MISS WOODWORTH COMPLETES SERVICES AS SCHOOL TEACHER

(Special to The Bulletin.)

DANIELSON, Feb. 21—With the closing of Killingly's schools this afternoon for a periodical vacation that will include Washington's birthday, Miss Elizabeth R. Woodworth, principal of the, Danielson graded schools completed her long service as a teacher in this town, and a very successful one. Miss Woodworth, whose engagement recently was announced, has resigned her position.

Incidental to the end of the term, Supt. William E. Parker announced today that he will leave Friday for Cleveland O., to attend the annual meeting of the National Education association, which opens Monday. The meeting will be attended by hundreds of the foremost educators of the United States. Supt. Parker plans to return in time for the re-opening of the schools of Killingly and Brooklyn on March 4.

He said today that health conditions in local schools are rapidly returning to normal. During the prevalence of influenza and the grip epidemic a large number of pupils and many of the teachers were affected. Nearly all of these pupils are now back in school, and all teachers with the exception of one in the town of Killingly and one in the town of Brooklyn.

Definite plans for filling the position left vacant by Miss Woodworth have not been made. Several transfers of teachers have been contemplated by the school committee, but Mr. Parker reports it exceedingly difficult to find just the teachers to fit into the positions considered. It is possible, therefore, that a substitute teacher will be appointed to finish the year.

The resignation of Miss Woodworth is much regretted by her many friends and former pupils because of her efficient teaching during her years of teaching in the grammar school and her splendid service as principal during recent years.

Dog Owners Warned

There is going to be no dilly-dallying about enforcing the quarantine on dogs in the town of Killingly when the quarantine goes into effect at 7 o'clock next Monday morning. Dog Warden Charles E. Ayer made that very clear this morning. The quarantine has been widely advertised, both officially and unofficially, and it is held that there is no excuse why every dog owner in the town should not know about it. The order is specific that the dogs shall be kept confined, and that order is to be rigidly enforced. No excuses will be accepted.

Inquiry today has established that some owners have had their dogs vaccinated. Twenty-one days after being vaccinated, a dog can be given his liberty, but he must be kept confined that long after being vaccinated.

Some of the dogs that were attacked and bitten by the two rabid animals recently roaming in this town already have been despatched and now are in the dogs Valhalla. Others that have been bitten will similarly be disposed of, the assurance was given today. Special Deputy Chauncey Genung of the domestic animal bureau will return here Sunday and will work with Dog Warden Ayer in the enforcement of the quarantine.

OBITUARY

Cyrus A. Smith

Cyrus A. Smith, who passed his 80th birthday on December 10 last, died today at his home in East Killingly. Mr. Smith lived many years of his life at East Killingly, but for 20 years was engaged in business in Putnam as a florist and dealer in antiques. Disposing of this business he returned to East Killingly to spend the later years of his life. He was a son of Cyrus and Sally Mason Smith and of a family identified with East Killingly for generations. He was the last of his family. Nephews are William B. Smith, James E. Smith, Postmaster Robert Smith, all of East Killingly, and Frank H. Smith of Putnam Heights. Mrs. Nellie Hannon of Boston is his sister.

Adelor Duso

Adelor Duso, 4 year old son of Mr. and Mrs. Adelor Duso of Ballouville, died last night at the Day Kimball hospital in Putnam. The body was taken in charge by Undertaker L. E. Kennedy. The child was fatally scalded a week ago today when he backed into a tub of scorching hot water at the home of his parents. He was hurried to the hospital and given every possible attention, but was unable to survive on account of the seriousness of his injuries and of the area of his body scalded.

T. J. Coffey

A death at the home in Dayville last night was that of Timothy Joseph Coffey, 22, at the home of his mother, Mrs. Jane Coffey. He had been in failing health for a long time. In addition to his mother, Mrs. Coffey is survived by a brother, William, by a half-brother, John Holly, and a half-sister, Miss Esther Holly. His father, John Coffey, died a number of years ago.

Seven Inches of Snow

The heaviest snowfall of the winter brought a blanket of snow today that was from 6 to 7 inches in depth in Danielson by 5 o'clock this afternoon. The storm did not seriously interfere with traffic, and motor coaches on the lines through Danielson were operating close to schedule time throughout the day. State highway plows were covering the trunk lines the greater part of the day and preventing the storm from piling any great amount of snow upon them. From country districts near here there came reports as early as noon that the northeaster was drifting country highways in such localities as usually are drifted in heavy storms, but there was hardly a threat of any of them being actually blockaded. The storm was about the coldest of the winter, with the temperature down to 18 degrees during much of it.

Admits Robbery in Jewett City

It was stated here today that Angelo Chiariza, 19, has admitted to state officers that he is guilty of breaking into the Deadmley store at Jewett City and robbing it. Chiariza is being held by the Westerly police. This afternoon it was stated that the prisoner will be tried for breaks he has admitted committing in Rhode Island, as told in today's Bulletin, before he is turned over to Connecticut officers, and that may not be for a long time if he is found guilty in Rhode Island.

Nothing developed during today to give a clue to the person or persons responsible for two breaks and an attempted break at business places here since the first of the week. However, it seems fairly well established that whoever is responsible is trying out a system of unlocking doors out of a collection of keys, rather than actual forcing the doors or windows to gain entrance.

Frederick Reynolds, 23 year old Bridgeport man, has been released from the custody of state officers here and has returned to Bridgeport after making restitution to James Walker of the town of Plainfield for a bad check transaction. Reynolds gave Walker a check in payment for taxi service, obtained the change and went his way. The check later proved to be worthless. Reynolds was located in Bridgeport and brought back to Central Village.

Treasurer Sidney W. Bard of the Brooklyn Savings bank will be in New Haven Washington's birthday on a business trip.

One dollar off on tires in stock and 50 cents off on tubes Dollar day, Sat. Feb. 23. Ray W. Pellett.—Adv.

A death at Wauregan this week was that of Rene Lucien Campbell, 6 weeks old son of Mr. and Mrs. Robert Campbell. Following a service at the Sacred Heart church burial was in the Sacred Heart cemetery. L. E. Kennedy was in charge of the funeral arrangements.

Mrs. Inez E. Curtis, wife of O. Hoyt Curtis, died this week at the Masonic home at Wallingford. Mrs. Curtis at one time was a resident of Danielson and also had lived at North Grosvernordale.

Mr. and Mrs. George Wilson and their son, Burton, have been visitors in Boston.

Excepting for the banks being closed, business will proceed as usual in Danielson on Washington's birthday.

Mrs. Frank Edmonston of Dayville is visiting with relatives in East Glastonbury.

Figuring up income tax returns for the past year is one of many things now engaging the attention of business men and others here.

This was a clean-up day for taxi drivers operating the low-cost service in Danielson, the machines being kept in constant use throughout the day, largely because walking was so difficult.

Mr. and Mrs. E. V. Rich of Madison are guests of Mr. and Mrs. George Wilson.

Miss Anna Doyle, reported critically ill at her home in Providence the early part of the week, has shown considerable improvement.

The storm today caused further delay in harvesting a crop of ice at the Hygeia reservoir, where operations were started the first of the week. Now the reservoir surface will have to be cleared of snow before the work again can be speeded up.

Judge Sabin S. Russell was in Hartford today on a business trip.

EASTERN VOLUNTOWN

James Congdon is very sick and his wife is quite feeble. Mr. Congdon was taken dizzy. They thought yesterday he was a little more comfortable.

Mason Gray's family are all sick with the grippe and some with boils and some of the family have them both.

William Bitgood attended his sister-in-law's, Mrs. A. J. Bitgood's funeral at Moosup Tuesday. Mr. and Mrs. Harry Leonard took Mr. Bitgood and Mrs. Lee Remington to the funeral. Mrs. Leonard is Mr. Bitgood's niece. She lives in Providence.

Mr. Bitgood and Miss Maynard are better of their colds or flu or whatever you may call it.

Jefferson Barber's cold is about the same. He is out and around. He went to Oneco one day this week to do some trading.

Mrs Albert Dawley's sister's family from Rhode Island were to see her Sunday. Also Mr. Wallace and Mr. Condin of Lisbon.

John Barber of Campbell Mills is on the sick list.

Herbert August was in Oneco Tuesday visiting Georgie Remington.

Mrs. Bitgood thanks her many friends for the fruit they have sent her in her sickness.

Mr. and Mrs. Charles Barber, son and granddaughter and Mr. Buxbee of Jewett City, and Mr. and Mrs. Lee Remington and three children of Oneco were to see their mother, Mrs. William Bitgood, Sunday, and Mr. Wallace and Mr. Condin of Lisbon.

Charles Douglas has gone to Plainfield to his cousins.

Mr. and Mrs. Warren Tanner and family are getting better of the flu. Some of them can go out doors. They have been quite sick. Charles Tanner did the chores for his brother.

Mrs. Ellen Lewis's family has the sympathy of your correspondent in their sadness. There is one good woman who has left us and she is going to be missed by many who knew her. She had many friends to help the family mourn for her.

Mrs. William Bitgood is on the gain but very slow. She got up and dressed Sunday. Hadn't been up before in four weeks to sit up much.

Thomas Lewis is with Mr. Bitgood. His arm is some better but not so he can put it up to his head yet. He can't get his hand behind him but he has split a little wood at the woodpile after it was sawed in stove wood.

BLACK HILL

Miss Lula M. Bennett of New Bedford is visiting Mr. and Mrs. H. Beecher Brown.

Nathan Exley called Sunday at Maple Lane farm.

The many friends of Chauncey Hill regret to hear of his misfortune Monday in breaking his thigh. Dr. Overlock was called in consultation with Dr. Gardner.

Mr. and Mrs. E. E. Brown were in Danielson Monday.

Thomas and Henry Moore and E. E. Brown attended the funeral of Rev. John Pratt at Brooklyn.

Willard Cornell and Benjamin Cornell recently visited in River Point, R. I.

Representatives of the Eastern Connecticut Power company have been prospecting for an extension of the line in this section.

The Alice-Eleanor Shop

Danielson, Conn.

DOLLAR DAY BARGAINS

Sat. Feb. 23

No. 791 and 731 Phoenix Hose, $1.75 for	$1.00
No. 725 Chiffon Hose, $1.95 for	$1.00
No. 370 Hose, $1.00, 2 for	$1.00
Rayon Vests, $1.00 for	79c
Rayon Bloomers, $1.50 for	$1.00
Chamoisette Gloves, $1.00, 2 for	$1.00
Umbrellas, $2.25 for	$1.79
Odd Lot Leather Bags, $2.98 to $5.98	$1.00
Cotton Bloomers, 89c, 2 for	$1.00
Silk Costume Slips, $2.98 for	$1.48
Night Gowns, $1.25 and $1.50	$1.00
Linen Embroidered Scarfs and Vanity Sets, each were $1.98—Now	$1.00
Lunch Cloths, pure linen, 50x50	$1.00
White Linen Damask Table Cloth, 54x54	$2.25
Odd Lot of House Dresses, $2.98 to $4.98	$1.00
Odd Lot of Silk Dresses, while they last $16.50 to $25.00 values	$5.00
Quilted Bath Robes, were $10.50 to $14.00	$5.00

Only few more left. Come Early.

$ Dollar Day Specials $

WHITE HOOVER DRESSES, all sizes	$1
SILK SCARFS	$1
GYM BLOUSES	$1
TABLECLOTH, scalloped edge, 58x54	$1
SILK BLOOMERS and VESTS, each	$1
CHILDREN'S BLOOMERS, 4 pair for	$1

HATS, $1.00 each

We deduct $1.00 from the marked price on our new spring line of hats on Dollar Day.

LADIES' FLANNEL NIGHT GOWNS	$1
CORTICELLI CHIFFON HOSE, full fashioned	$1
SERVICE WEIGHT HOSE	$1
LINEN BRIDGE SETS, all colors	$1
LINEN DISH TOWELS—Five for	$1
PERCALES—7 yards for	$1
LADIES' SILK GLOVES	10c
LADIES' SILK AND WOOL HOSE—Three pair for	$1

Many Other Specials Not Listed Will be Offered for Dollar Day.

Come in and look around—you won't be sorry.

Bon Marche Store

57 MAIN STREET DANIELSON, CONN.

COLDS of head or chest are more safely treated externally with—

VICKS VAPORUB

Over 17 Million Jars Used Yearly

MOSE The Druggist

DOLLAR DAY SPECIALS

Fro-Joy Brick Ice Cream, quart	39c
2 lbs Cascade Paper and 100 Envelopes to match	$1.00
50c Klenzo Tooth Paste, 50c Klenzo Mouth Wash, 25c Tooth Brush	$1.00
$1.00 93 Hair Tonic, 25c 93 Shampoo	$1.00
25c Mayonnaise Dressing, 35c Ext. Vanilla, 40c Ext. Lemon, 25c can Cocoa	$1.00
50c Jonteel Cold Cream, 50c Jonteel Vanishing Cream, 50c Jonteel Face Powder	$1.00
Cuticura, Jonteel, Woodbury's or Germicidal Soaps, 5 cakes	$1.00
Johnson's, Mennen's, Palmolive, Georgia Rose, Narcisse, Mavis, Gentlemen's or Jonteel Talcum, 5 cans	$1.00
Ipana, Pebeco, Milk of Magnesia, Squibb's, Pepsodent or Klenzo Tooth Pastes, 3 for	$1.00
Rubbing Alcohol, 3 pint bottles	$1.00
2 lbs Opeko Coffee, ½ lb Opeko Tea	$1.00
3 tubes Mennen's Shaving Cream, 3 tubes Mennen's Shampoo Cream	$1.00
69c Lilac Vegetal, 39c Klenzo Shaving Cream, 25c Gent's Talc	$1.00
200 5-Gr. Aspirin Tabs. 1 box Special Cold Tabs	$1.00
Klenzo Shaving Cream, Gillette Razor and 6 blades, 8 oz. bottle Bay Rum	$1.00
1 lb Opeko Coffee, ½ lb Tea, 1 can Cocoa, ½ lb Baker's Chocolate	$1.00
Bouquet Ramee Face Powder, Bouquet Ramee Talcum Powder	$1.00
Old Gold, Camel, Black and White, Lucky Strike, Chesterfield and Three Kings Cigarets, 2 for 25c; carton	$1.19
Fatima Cigarets, carton	$1.59
All 2 for 25c Cigars 10 for	98c
All $1.50 Chocolates	$1.19
All $1.25 Chocolates	$1.00
75c Mellen's Food, 3 for	$2.00
$2.50 Absorbine Jr.	$2.00
$1.25 Absorbine Jr.	$1.09
Pertussin, large size	$1.09
Hood's Sarsaparilla	$1.00
Listerine Tooth Paste 3 for	$1.00
Kolynos Tooth Paste 5 for	$1.00
Gauzets, 3 for	$1.00
Hotwater Bottle	$1.00
Fountain Syringe	$1.00
Witch Hazel, pints, 3 for	$1.00
Caldwell's Syr. Pepsin, large	$1.00
Sage and Sulphur, large	$1.00
Swamproot, large	$1.00
Salhepatica, large	$1.00
Fr. John's Medicine, large	$1.00
Otis-Clapp Malt	$1.00
Pepto Mangan	$1.00
100 Bayer's Aspirin	$1.00
50c Gillette Blades 3 packs for	$1.00
1 lb Prince Albert Tobacco	$1.00
Flashlight, complete	$1.00
Rexall Shaving Cream 4 for	$1.00
LaBlache, Narcisse or Jonteel Face Powders 3 for	$1.00
Pluto Water, large, 3 for	$1.00
Scott's Emulsion, large	98c
Pinkham's Comp.	98c
Mile's Nervine	98c
Listerine, large	89c
Lavoris, large	89c
Creolin, large	89c
Danderine, large	79c
Wampole's Ext.	79c
Nujol, large	79c
California Syr. Figs	49c
Lysol, 50c size	39c
Gem Razor Blades	39c
Duplex Razor Blades	39c
Palmolive Shampoo	39c
Kolynos Tooth Paste, large	39c
Palmolive Shaving Cream	29c
40c Castoria	29c
Gillette Razor and Blade	10c
Canada Dry Ginger Ale, doz.	$1.97
All $1.00 Chocolates	79c
Maxixe Cherries lb	49c

The M. A. Berthiaume Pharmacy

126 Main Street Opp. Post Office Danielson, Conn.

DOLLAR DAY

SATURDAY, FEB. 23

SPECIALS

5 lb. can ALEMITE LUBRICANT—Regular Price $1.50—Dollar Day	$1
Aluminum PERCOLATORS and PARING KNIFE—Value $1.75—Dollar Day, both for	$1
ALUMINUM PANS—Wonderful Buy—Dollar Day	79c
DOG COLLARS—All $1.50 and $1.75 Collars—Dollar Day, each	$1
CARBOLA—1 10-lb. pkg. $1.25; 1 pkg. 20c. Regular price $1.45—Dollar Day	$1
AUTOMOBILE TUBES—30x3½. Regular $1.50—Dollar Day	$1
MURESCO and ALABASTINE—Colors and White—5 lb. boxes—Two boxes for	$1
AUTOMOBILE CUSHIONS—Regular $1.75—Dollar Day	$1
Certainteed MOTOR CAR ENAMEL—Any color. Regular price $1.50—Dollar Day, quart	$1
ELECTRIC TOASTERS—Dollar Day	$1
STEP LADDERS—A handy size. Every housekeeper should have one—Dollar Day	$1
ONE HANDY ASSORTMENT—Hammer, Screw Driver and Pliers—Dollar Day, All for	$1
Handy TOOL BOXES, BOND BOXES—Regular $1.75—Dollar Day	$1
One Lot of ROBESON JACKKNIVES—Values up to $1.50—Dollar Day, each	50c
SHINO MITTEN DUSTERS—Regular 50c—(No more than 2 to a customer)—Dollar Day, each	33c

RADIO—To everyone actually buying a radio on Dollar Day we will give 10% DISCOUNT from list prices

HARDWARE NOKOL OIL BURNERS

D BLUMENTHAL

TOWN HALL BUILDING DANIELSON

RADIOS Phones 547-2 & 547-3 PAINTS

DOLLAR DAY

The Church Company

Danielson, Conn.

10 Dozen Men's Shirts

Collar attached. Former values $2 to $4.

DOLLAR DAY

$1.35, 3 for $4.00

Boys' All Wool Overcoats

Sizes up to 10. Former values to $15.

DOLLAR DAY

$5.00

Men's White and Blue

Broadcloth Shirts

Collar Attached. Regular $1.95 value.

DOLLAR DAY

$1.00

Our Entire Line of

Fancy $1.50 Neckwear

DOLLAR DAY

$1.00

Men's Regular

25c Cotton Hose

Black, Brown and Gray

DOLLAR DAY

5 for $1.00

Men's

Cotton Handkerchiefs

Regular 10c value.

DOLLAR DAY

16 for $1.00

Men's Soft Hats

Good colors. A little out of style. Former values to $5.

DOLLAR DAY

$1.00

15 Men's Suits

All wool. Values up to $35.

DOLLAR DAY

$15.00

Fancy Sweaters

In either coat or slip-on style. Values to $6.00.

DOLLAR DAY

$3.45

Men's 75c Silk and Wool

Interwoven Hose

DOLLAR DAY

2 for $1.00

A SPECIAL DISCOUNT OF 10% WILL BE ALLOWED ON ALL CLOTHING, FURNISHINGS AND SHOES NOT BEARING A REDUCED PRICE.

PUTNAM

PUTNAM BLANKETED WITH 12 INCHES OF SNOW

(Special to The Bulletin)

PUTNAM, Feb. 21—Like all New England, Putnam was today in the grip of a real blizzard—the first of the winter. At late afternoon nearly twelve inches of snow had fallen and no sight of a let-up in the heavy flying flakes could be detected by weather experts.

The forces of the state and city were working with all the available apparatus attempting to cope with nature's wintry gift and open the snowbound highways, city streets and sidewalks.

Both railroad and vehicular traffic had encountered the difficulties that accompany each storm of any severity and were several minutes late in arriving at their destinations.

The first heavy snowfall of the winter dawned upon the city in the midst of a cold wave. The temperature, which for a week, with the exception of Tuesday when a lighter snow fell, had been at a daily average of fifty-five degrees fell to 20 above the zero mark this morning and remained so throughout the day.

Inter-city automobile traffic experienced little difficulty since the roads were kept fairly well scraped during the day by the city and state snow removal forces. Rural telephone service maintained a vigilance over the wires, in search of trouble, all during the storm.

In the old blacksmith shop where the elders of the city gather daily to discuss the events of the past, the chief topic today was the "blizzard of 88". Four elderly gentlemen, each with a clear memory of that great snow storm of by gone days, sat close to the fire of the blacksmith shop this morning and told one yarn after another of what happened when Putnam was snowbound for days without outside help. "It started just like this," one began, "Yes and in them days, there was no waiting shovel to catch every flake" asserted the other and so on until the hour of closing time when they left for their homes, to await the arrival of morning when they would return for another day to their comfortable chairs in the old shop and exchange stories.

John M Hogan, of Tatem street, left this morning for New York city.

Fighting with every available ounce of energy, Daniel J. Byrne, treasurer of the Putnam Savings bank, continued his battle with pneumonia, at his home on Seward street, today. Mr. Byrne has been in a critical condition for the past week and all hopes for his recovery have been abandoned. The Putnam bank executive passed a fair night Wednesday, and remained unchanged during the hours of Thursday forenoon, according to an announcement from his home this afternoon.

Mr. Byrne's younger brother, John B. Byrne, of Hartford, who was located two days ago on a cruise of the Florida coast and informed of his brother's serious illness, has reached the mainland and is now on his way northward, taking the fastest methods of transportation in an effort to reach the bedside of his brother. The younger Mr. Byrne is expected to reach Putnam sometime Friday.

Funeral services for Mrs. Henry Alvord, who died at the Day Kimball hospital on Monday, were held this afternoon in the parlors of the Congregational church on Main street. The services at the church were read by Rev James F. English, pastor of the church who also conducted the committal exercises at the grave in Grove street cemetery, where burial was held.

Patriotic exercises in commemoration of the birthday of George Washington were held in all the schools of the city today, since there will be no sessions on Friday. In the primary grades the customary readings of stories and deeds of the great American were in vogue, while the delivering of speeches and the reading of essays constituted the programs in the higher grades. At Putnam high school, Rev. Everett E. Lyons, of East Thompson, spoke on the life of Washington.

Besides the schools being closed on Friday there will be a general suspension of business at noon, since all the retail merchants have signified their intentions of closing. The three Putnam banks will observe the holiday by a general suspension of business activities. The chamber of commerce has urged each business house in the city to display their flags of the Shenandoah system.

Paul Bibeault and Eugene Gomeau, of Battey street, were arrested today by Patrolman Sponcey of the local police on a charge of theft. The pair were arrested upon a complaint from Ovid Bouley, also of Battey street, who alleged that he invited the two men to his home where they had a "party." The host claimed that they spent a most enjoyable evening, until the two became intoxicated. Bibeault and Gomeau while under the influence of the liquor, relieved Bouley of $35. When Bouley came to his senses today and discovered his bankroll missing he suspected his two friends he had entertained the night before and accordingly, he had a warrant sworn out for their arrest this morning. Both Bibeault and Gomeau were arrested. They were released this afternoon upon bonds of $200 a piece for the appearance in police court Friday morning.

Arthur Bassinet, of Mill street, a life long resident of Putnam, died today, at the age of 34 years. Mr. Bassinet had been ill but a short time. He was born in Putnam and has resided here since. During his life Mr. Bassinet worked as a textile operative in the mills of this city. He is unmarried.

An employe of a well known gasoline station in this city has related an interesting yarn which has escaped the eyes and ears of the newspaper scribes in Putnam. According to the story, Andrew Mellon, secretary of the treasury in the Coolidge cabinet, who is a large shareholder in one of the country's leading oil companies, next to that one owned by John D. Rockefeller and his son, John D. Jr., who at present is in the newspaper spotlight, had been making a tour of New England where his company has recently established many new filling stations. When the beautiful limousine bearing the treasurer of the United States pulled into the driveway of the Putnam station to refuel, the station attendant in his customary manner walked up to the operator of the car and asked, "How many?" "Five" came the answer. When the hose was drained the pumper was offered a span new five dollar bill and was told by the white-haired gentleman, occupying the rear seat of the luxurious vehicle and in commenting said, "That's my signature at the bottom," as he pointed to the name "Andrew Mellon." The attendant, dumbfounded for the moment, returned, "Then you are the president of this company too?" "Yes," was the reply, and the big easily steeling car drove on into the night.

"Did he take the change?" asked one of the interested listeners. "You bet he did, and every nickl of it." Eyrth nation's lading charactrs roam about Putnam unknown to its populace, once in a while—what can there be about it?

Mr. and Mrs. E. L. Beebe, of 4 Whittemore street, left this evening on the first anniversary of their wedding, for a week-end trip to New York city.

Vincent L. McEvoy, a veteran of the World war, is suffering from a recurrence of a disability encountered when he fell head first into a shell hole on one of the battlefields of the war. McEvoy injured himself by the fall and before he was able to get up a squad of American soldiers, who, like himself, were seeking shelter from the en-

(Continued on Page Ten)

PERMANENT WAVE
Including Finger Wave,
$4.00 each, two for $7.50
Genuine Supplies Used.
THE BEAUTY BOX
NATIONAL BANK BUILDING
DANIELSON
Entrance on Center Street.
Telephone 705-2

The Danielson Trust Co.
Invites You to Come to Danielson
Saturday, Feb. 23
and share in the wealth of Dollar Day bargains offered by the merchants of the community.
It especially invites you to start a savings account at this bank. One Dollar will open an account. Interest on your Savings Deposits will be paid at the rate of 4 1-2 per cent per annum.
This bank open Saturday evenings from 6 to 8 o'clock.

Keech's Department Store
DOLLAR DAY, SATURDAY, FEB. 23rd
45 and 49 MAIN STREET — Sam Florman, Proprietor — DANIELSON, CONN.

LADIES' "ONYX" SILK HOSE, Pointed Heel. $1.50 value — $ Day	$1.00
LADIES' SILK AND WOOL HOSE, 50c and 69c values — $ Day, 3 Pairs for	$1.00
LADIES' BATINA SLIPS, in six different colors. $2 value—Xtra Special for $ Day, each	$1.00
LADIES' SILK BLOOMERS, VESTS and CHEMISES — $ Day, each	$1.00
200 LADIES' DRESSES, in fast color prints. Sizes up to 52—$ Day, each	$1.00
1 SPECIAL LOT LADIES' SILK HOSE — 4 Pairs for	$1.00
LADIES' SLIPS AND GOWNS in fine material — 2 for	$1.00
KOTEX, at less than cost — 4 Packages	$1.00
LADIES' CREPE GOWNS and PAJAMAS — $ Day, each	$1.00
$1.50 VALUE SHEETS —Special $ Day, each	$1.00
FAST COLOR GINGHAMS — 8 Yards for	$1.00
HOPE COTTON — 7 Yards	$1.00
CRETONNES — 5 Yards	$1.00
20% DISCOUNT ON REMNANTS FOR $ DAY	
100 BATHROBES AND SWEATERS —For $ Day at each	$1.00
TOWELS	
50c-75c quality	3 for $1.00
25c-35c quality	5 for $1.00
TABLECLOTHS, large sizes in white and colors—$ Day, each	$1.00
BUTTERFLY SKIRTS Sizes 2 to 14—Each	$1.00
"BEAR BRAND" STOCKINGS. For boys and girls. Any color. Any size—5 Pairs	$1.00

CHILDREN'S HATS — Each	$1.00
CHILDREN'S DRESSES — 2 for	$1.00
MEN'S DRESS SHIRTS. In fast colors — $ Day, each	$1.00
MEN'S TIES — $ Day, 3 for	$1.00
MEN'S WORK PANTS All sizes — Pair	$1.00
OVERALLS and PANTS OVERALLS — $ Day, pair	$1.00
MEN'S WORK SHIRTS. In flannel and chambray — 2 for	$1.00
MEN'S FANCY SOX — 5 pairs for	$1.00
"BEAR BRAND" SOX — 8 pairs	$1.00
"HANES" $1.50 value UNIONSUITS — $ Day, each	$1.00
BIG REDUCTIONS on MEN'S SUITS, OVERCOATS and TOPCOATS	
BOYS' 4-Piece SUITS — Special $ Day, each	$4.95
1 Lot BOYS' OVERCOATS. Were $7.00 and $8.00—$ Day, each	$3.98
BOYS' PANTS, lined — Pair	$1.00
1 Lot LADIES' ARCTICS. In gray and tan—At pair	$1.00
MEN'S CAPS — Each	$1.00
MEN'S RUNNING PANTS and SHIRTS. 50c value — 3 for	$1.00
1 Lot MEN'S, LADIES' and CHILDREN'S SOLID LEATHER SHOES—At pair	$2.00

Big Reductions on All Footwear. In fact Special Discounts on anything you buy here on Dollar Day.

Get Something Big For Your Dollar
Listed Below are a Few of the Many Items That We Are Running for
Saturday, Feb. 23, Dollar Day
A REAL OPPORTUNITY!

$3.00 Bridge Lamps
OUR SPECIAL FOR DOLLAR DAY
$1.00

$10.00 Table Lamp
SPECIAL FOR DOLLAR DAY
$4.98

Spring and Mattress Combination
A Full Size
Silk Floss Mattress
Rolled Edge
Regular Price $21.50
A 20-year guaranteed Spring.
Regular Price $10.00
DOLLAR DAY SPECIAL BOTH FOR
$21.50

A $3.00 15x27
Axminster Rug
OUR SPECIAL FOR DOLLAR DAY
$1.00

$2 Card Table
OUR SPECIAL FOR DOLLAR DAY
$1.00

A 3-Piece
Living Room Suite
Regular Price $119.00
DOLLAR DAY SPECIAL
$59.00

The Darbie Furniture Co.
"EVERYTHING FOR THE HOME"
121 Main Street — Danielson, Conn.

DOLLAR DAY
IS A DAY
TO SAVE DOLLARS
Support your local merchants by spending your money freely amongst them and any remaining dollars save in
The Windham County National Bank
Danielson, Connecticut

JEWETT CITY

NORTHEAST STORM BRINGS SNOWFALL OF NEARLY 8 INCHES

Snow began falling at 6 a. m. on Thursday and with the wind steadily in the northeast, piled up the deepest storm of the winter. Reports from various quarters show from 6 to 8 inches.

The state road scrapers were a sight for many to see and admire when they thought of the street cleaning process of 50 years ago, when the roads were left to take care of themselves, and when the Slater Mills and the Ashland Cotton Co., cleared the principal sidewalks of the village with home-made, horse drawn plows.

Many of the highlights of the annual address of Robert S. Walker, grand master of Masons in Connecticut was reported to the members of Mt. Vernon, by its master, C. E. Whittaker, at a stated communication held Tuesday evening.

Among those of local interest was the fine tribute paid the memory of that zealous and faithful craftsman, M. W. Justin Holden of Norwich. With his many friends here, it was of interest to learn that Mr. Holden was raised in Somerset lodge, No. 34, of Norwich, and was its master during 1896-7, also was grand master of the state in 1912.

Another man in whom many Jewett City people found a warm and true friend, the retiring grand master sincerely eulogized. Some here today were his classmates in the N. F. A.—George E. Parsons was made a Mason in St. James No. 23, of Norwich. In Mt. Vernon of Jewett City, he will always be remembered with feelings of the kindest regard.

The master then told of the special honor accorded Mt. Vernon by the grand lodge, when, in open session and by unanimous vote, the assemblage ordered a telegram of congratulatory greeting sent to L. M. Logee at the Mass. Masonic home, Charlton, Mass.

Mr. Logee is 105, the oldest member of the Masonic craft in the world, and a member of Mt. Vernon in 1871.

Special reduction for today and Sat. at 10 to 20 per cent. on all our winter mdse., including rubbers and overshoes. Trade at Arremoney's store and save money.—adv.

The Baptist Ladies' Aid society met at Mrs. Earle E. Gilbert's home on Thursday afternoon. She was assisted by Miss Nellie Franklin, Mrs. A. D. Tripp, Mrs. F. H. Gilbert and Mrs. E. E. Scates.

Camp Ice 14 Inches.

The heaviest ice of the winter harvested anywhere in this section was cut at the Quinebaug camp this week. The cutting was uniform and clear, 14 inches.

Dollar Specials Friday and Saturday at Dearnley's.—adv.

Interest in Burglars' Capture.

Much of local interest was learned from The Bulletin, Thursday morning, when it became known that the burglars who entered R. W. Dearnley's store a few days ago, had been rounded up. One local man 'owed as how you got to hand it to them state troopers.

It was learned later today that the probable ring-leader and planner of the Jewett City job, has been around here more or less for some months, was acquainted with the lay of the land both outside the store and inside.

At Zegeer's store. Women's Zipper and 4 Buckle Overshoes, values $5.50 to $5.00 for $1.98. Short Overshoes for $1.98. Children's Overshoes for $1.49 and $1.98; Men's 4 Buckle and Zipper Overshoes, values $3.50 and $5.00, sale price $2.98 and $3.98. We have big stock in all sizes. Buy at our store and save.—adv.

OBITUARY.

Louis J. Ethier.

Louis J. Ethier, 53, died suddenly Wednesday night, at his home on Green avenue. The family has lived in Jewett City for about four years, coming from Willimantic. He is survived by his wife, seven daughters, Mrs. Joseph Hamil and Mrs. Uideric Pepin of Norwich, Mrs. Amanda Bender, Willimantic, Mrs. Rudolph Miller, Springfield and Estelle Irene and Rita Ethier of Jewett City, also by two sons, Louis of New York and Girard of Jewett City. Mr. Ethier was employed in Aspinook bleachery.

A junior choir of twenty children will sing Sunday morning at the Congregational church, taking the place of the senior choir, and occupying the choir loft.

WILLING WORKERS' CLASS SERVES PATRIOTIC SUPPER

The Willing Workers' class served a bean and salad supper in the Methodist vestry Thursday evening, a large number attending. Mrs. J. W. Carter was in charge, assisted by Mrs. A. W. Harris, Mrs. William Liberty, Mrs. Charles Rathburn and Mrs. Harry Davis. The waitresses were Hazel Johnson, Mrs. Edward Thornton, Harriett McCluggage, Ethel Congdon, Bessie Liberty, Grace Lockwood, Mary McFall and Bertha Davis. Oliver Carter served coffee. The table decorations were in patriotic design, the napkins being in keeping with Washington's birthday. Hatchets and cherries were at each plate; Miss Juliette Richmond designed them and was assisted by her school pupils. Vases of flowers added attractive color to the tables.

Two names are to be added to the Backus hospital auxiliary membership list; Mrs. William McCluggage and Mrs. George Gutneckt.

Finn's tonight, China night. Bring your old coupons and redeem them; also Some One to Love with Mary Brian.—adv.

Jewett City items of thirty years ago tell that Ex-Postmaster James H. Flan is away on an excursion with the Putnam phalanx.

Policemen James Shea and P. B. Driscol have returned from a trip to Saratoga, N. Y. Supernumeraries Jean Carrol and Julius Wakefield were on duty for them.

Colonel John P. Gorman's night blooming cereus attracted much attention Friday evening.

The distinguished characters in the performance of The Choir Master's Troubles were: Susie Mayflower, Miss Emma Babcock; Solomon Levi, William T. Crimb; Madame Padderuski, Mrs. Gertrude J. Prior; Johnathan Nutmeg, E. H. Hiscox; Jennie Highvoice, Miss Alice D. Phillips; James Terrible, B. R. Gardner; the Misses Lullaby, Miss Irah M. Payne and Mrs. C. R. Carlyle; John Heavyvoice, G. H. Prior; Hans Schmidt, F. C. Whiting; Bridget Mulcahy, Miss Carrie Chesboro; George Washington Possum, Bert Phillips.

WINDHAM

Rev. Edward F. Smiley preached a fine sermon on Lincoln and Washington last Sunday. The C. E. meeting was led by William Hinckley.

Mrs. Julia Larrabee is appointed sub-delegate from Anne Wood Eldercin chapter, to the D. A. R. congress in Washington, April 19-28.

At the February meeting of the Windham and South Windham community men's club in South Windham Thursday evening, H. C. Lathrop was presented a handsome azalea plant it being his 69th birthday. The Boy Pioneers were guests of the club and furnished the entertainment.

Mr. and Mrs. John F. Woods who are spending the winter in New York are at their home here over the Washington's birthday weekend holiday.

Guests at Dr. Guild's over Washington's birthday and the week-end are Miss Julia Guild, R. N. and Dr. Harriet Guild of Baltimore, Alan Guild of New York and his fiancee, Miss Smith, of West Virginia.

Harold Eldredge underwent an operation in a New York hospital Monday.

A representative of the Home Service department of Storrs college is to be at the schoolhouse Tuesday to give instructions in making a tea table.

Miss Clara Johnson spent Sunday in Hartford the guest of Misses Anna and Grace Bates, and attended the Rosa Ponselle concert Sunday afternoon.

The Arnold family from Putnam were guests of Mr. and Mrs. A. E. Harvey Sunday evening.

Mr. and Mrs. W. S. Chappell, who are spending the winter in New London, were at their summer home here Tuesday.

The Woman's Missionary society met with Mrs. F. E. Guild Wednesday. After the business session the chapter from the New Africa was given by Mrs. E. F. Smiley.

Rev. E. F. Smiley and Rev. W. M. Brown attended the Willimantic Minister's union meeting at the Methodist church Monday.

PUTNAM

(Continued From Page Nine)

emy attack, jumped on top of him. Mr. McEvoy has never recovered from the injuries sustained, but the present relapse has been the most severe since his discharge from the service.

HATHAWAY'S

QUALITY MARKET

THE MARKET OF QUALITY AND SERVICE

Free Delivery to All Parts of the City.

Phones 1720-1721

If it's Service you want
And Quality you crave.
Always come here
And you're sure to Save!

Friday and Saturday Specials

This Store Will be Open All Day Friday, Washington's Birthday. Give us your order early for a Saturday Morning Delivery.

NON-SUCH MINCE MEAT, full size package—For this sale—Two packages	25c
RIB ROAST BEEF, cut from our best steers—Special, lb	35c
Breakstone's Frozen STRAWBERRIES—something fine—Try a box	25c
Brisket and Ribs of CORNED BEEF—extra fine—Special, lb	15c
Heinz TOMATO KETCHUP—large size bottle	25c
Two for 45c—Only 2 to a customer	
Eastern Cut FRESH SHOULDERS, no shank half skinned, something fine, lb	22c
*Pequot PASTRY FLOUR in 5-lb. bags—you all know the brand—one to a customer—bag	22c
Eastern Cut Rib ROAST PORK—good and lean—Special, lb	25c
Fresh String Beans, Fresh Peas, Fresh Cauliflower, Hothouse Cucumbers, Green Peppers, New Beets, New Carrots, Fresh Spinach, Ripe Tomatoes, New Cabbage, Celery Hearts, Iceberg Lettuce, Sweet Potatoes.	
Florida ORANGES—176 size—They're good size and juicy—Special, dozen	28c
GRAPEFRUIT—Extra heavy fruit for this sale—Three for	25c
LEGS OF BABY SPRING LAMB, pound	40c
Fancy Turkeys, Capon Chickens, Roasting Chickens, Fancy Fowl, Native Veal, Fancy Broilers	
MILK CRACKERS and GRAHAM CRACKERS, in 1-lb. boxes—Special, lb	18c
Premier STRAWBERRY JAM. Once more we give you the chance to get a jar. Only one to a customer—2-lb. jar	39c
SHOULDER STEAK—Cut from those good heavy steers—for Two Days Only—lb	30c
TOASTERETTES and CAPE COD COOKIES—Reg. value 50c—Special, 2 pkgs. for	39c
LAMB for a stew—Two pounds	25c
DIAMOND GINGER ALE—Two for	25c
Campbell's TOMATO SOUP—(Only 3 cans to a customer)—Three cans	25c
John P. Squire's SAUSAGE and SAUSAGE MEAT, Alice Foote MacDougall COFFEE, SANKA COFFEE, KAFFEE HAG.	
FRESH STRAWBERRIES and HEAVY WHIPPING CREAM	
HANDY'S DAISY HAMS, weighing from 2 to 3 lbs—Special, lb	40c
PAN ROLLS—Twelve in a package	10c
HANDY'S SLICED BACON, lb	38c
Fancy CHUCK ROAST OF BEEF—any size you may ask for—Friday and Saturday Only, lb	30c

COLCHESTER

GRANGE CELEBRATES ITS 41ST BIRTHDAY

There was a large attendance at the meeting of Colchester grange No. 73, P. of H. on Wednesday evening, Worthy Master William B. Gerhardt presiding. Seven candidates were given the first and second degrees, the initiation ceremonies being carried out by the recently organized Colchester grange degree team. The lecturer, Mrs. Robert E. Greene had prepared a very interesting program. Miss Clarice E. Brown gave a pleasing vocal solo and Worthy Master Gerhardt played several violin solos with Mrs. W. O. Seyms as accompanist. Valentines were exchanged and old fashioned dancing was enjoyed. A number of the older members made speeches in commemoration of the 41st anniversary of the organization of Colchester grange. February 14, 1888 the local grange was organized at the old creamery building on Buckley Hill. There were forty-four charter members. Of this number there are now sixteen charter members alive, thirteen of whom are affiliated members and three are active members. The late Carroll E. Staples, well known in grange circles throughout the state, was instrumental in organizing the local grange. Among those who addressed the meeting in connection with the anniversary celebration were the secretary, Miss Belle L. Strong, Mr. and Mrs. Samuel N. Morgan, T. S. Rathbun and Roswell Chamberlin, all of whom were pleased to note the progress made by the grange during the past year, the total membership now being eighty-six with several more candidates to be initiated during the next few months. Visitors were present from Hebron, Lebanon, East Hampton, and Litchfield, Maine granges. A fine supper of salads, cold meats, pie, cake and coffee was served by the efficient committee, Mrs. H. H. Tompkins, Miss Ruth H. Brown and Mrs. Carlton B. Latham. The hall was prettily decorated with colored streamers, lighted candles and emblems timely for the Valentine season. The members of the entertainment and supper committees appreciated the fine cooperation and assistance received from their associate granges which helped to make the event a success.

The snow which fell in this vicinity nearly all day Thursday reached a depth of about six inches, the heaviest fall of snow this winter. Supt. L. R. Chapman had a gang of men at work all day clearing the snow from the Hartford, New London and Norwich turnpikes. Due to bad traveling, the U. S. mail was over a half hour late arriving here Thursday morning from Meriden.

Principal and Mrs. Raymond O. Kendall are to spend the week end with relatives in Fair Haven, Mass.

Friends of Mrs. Ellen W. Doane are pleased to learn that she is much improved, after her severe illness. She is now able to be about the house.

LEDYARD

GRANGE PROGRAM PROVES VARIED AND INTERESTING

Ledyard grange held its meeting in Grange Hall with Carl Holdridge, master, in the chair. Two candidates were obligated in the third and fourth degree. "Famous Men" was the principal topic of the lecturer's hour. S. E. Holdridge gave a brief talk on Mussolini. Mrs. Carrie Doolittle had an interesting paper on Franklin; Mrs. Barbara Holdridge and Mrs. Sarah Gallup had two selections on Lincoln and Paul Holdridge had a well prepared paper on Lindbergh. Selections were sung a guessing contest was enjoyed. The name of a famous man written upon a small piece of paper was pinned upon the clothing on the back of each person. Each one mingled with the crowd and learned the name. Joseph Piotti won the prize for pinning a heart nearest to the center of the bulls eye.

Nelson Schlegel preached in the Congregational church Sunday morning to a fair sized audience. Carl Holdridge was leader of the C. E. meeting Sunday.

Mr. and Mrs. Carl Holdridge and Paul Holdridge attended an executive meeting of the Norwich C. E. Union at the First Baptist church in Norwich Monday evening.

Miss Henrietta Main of Putnam trade school was with her parents, Mr. and Mrs. Erastus Main over the week end.

The local C. E. society has had an invitation to attend a social at Taftville Congregational church Saturday evening. Several are intending to go.

George Clark son of Mr. and Mrs. Joseph A. Clark who has been ill at his home is improving steadily.

A Four H club meeting is to be held at the residence of Joseph A. Clark, Saturday afternoon, Feb. 23.

EKONK

Willard Gardner, who has been seriously ill, is improving.

Warren Tanner and family, who have been confined to the house by illness, are mending slowly.

Charles Tanner has been carrying the school children during his brother's illness.

Howard Gardner met with a serious accident last week at the home of his father. While attempting to climb a chain which was suspended from the limb of a tree he slipped, drawing the hook of the chain through his right palm and third finger, severing the tendons and causing a very painful gash. Dr. Downing of Moosup dressed the wound.

The meeting of Ekonk grange, No. 19, was held in Grange hall Monday evening, Worthy Master Herman E. Frink presiding. After business the postponed contest supper was served by the brothers. It proved a very pleasant evening for members and their friends.

Mrs. George Kenyon and her niece, Miss Annie Bitgood, are ill with grip. Mrs. Ira Weeks has been acting for them.

Raymond Young, a student at the Dudley Hills institute, in Massachusetts, spent the week-end with his parents here.

Reta Fillmore, of Hills Grove, R. I., visited Miss Bernice Gallup last week.

The Ladies' Aid society, of Sterling Hill Baptist church, served a baked bean and salad supper in the vestry Friday evening. The entertainment which followed the supper was furnished by the Oneco society and was well given and pleased the audience from start to finish.

Miss Ella Gardner is spending some time with friends in New London.

Mr. and Mrs. Victor Bassett and daughter, Mr. and Mrs. Arthur Love and family were visitors Sunday, at Willard Gardner's.

Mr. and Mrs. Stanley Poole, of Crompton, R. I., were callers at E. E. Freeman's, Sunday.

Mrs. Phebe Gibson is confined to her room with grip.

Walter Frink and family were recent callers at Henry Congdon's.

Mrs. Hannah Mary Gallup was pleasantly surprised Thursday evening, Feb. 14, at the home of her son, Edwin, in Oneco, by her children and grandchildren, it being her 80th birthday. A very pleasant evening was spent with music, games and stories. Cake, ice cream and candy were served. A large birthday cake with 80 candles, made by Mrs. Clark Gallup, was in the center of the table. Mrs. Gallup was also remembered with gifts and postcards from many friends.

After twelve weeks' absence Mrs. Byron Gallup and Mrs. Charles Tanner are home again, on Sterling Hill.

The Ladies' Aid society of Sterling Hill met Tuesday afternoon with Gertrude Gallup.

Clyde Leech, of Oneco, is spending some time with Russell Gallup.

GALES FERRY

LOCAL LEADERS ATTEND NORWICH DEMONSTRATION

The second in a series of cooking demonstrations by Mrs. Marion Evans Dakin, nutrition specialist of Connecticut Agricultural college extension service, given at the Elizabeth Street school, in Norwich, Tuesday, was attended by Mrs. R. Irving Hurlbutt and Mrs. Jerome Greer, as leaders from the local farm bureau group. This group will meet Wednesday, of next week, with the leader, Mrs. Walter M. Buckingham, at 10:30 a. m. Those expecting to attend the local demonstration have been requested to notify Mrs. Buckingham or Mrs. Hurlbutt by Tuesday morning.

Many local friends of Rev. Allen Shaw Bush, of Gales Ferry, attended his funeral service at the Second Congregational church, in New London, Tuesday afternoon. Mr. and Mrs. Walter M. Buckingham, Judge Billings P. S. Crandall, Carl B. Lawson and Mrs. Lorins Wightman provided automobiles for the village friends.

Tracy Smith and his mother, Mrs. Latham E. Smith, motored to New London, Tuesday, to call on Henry G. Keeney, who is ill at his home.

Mrs. William Lewis, of Allyns Point, is still confined to her bed as the result of a fall in the yard about two months ago. Her daughter, Miss Lena Lewis, has also been ill for three weeks. Mrs. Arthur Green, of Jewett City, a step-daughter of Mrs. Lewis, has been spending some time with them.

Mr. and Mrs. Carroll S. Hurlbutt entertained Mrs. Hurlbutt's brother-in-law and sister, Mr. and Mrs. Henry Pearce and children, Alice and Henry, Jr., of Wakefield, R. I., the first of the week.

The Ladies' Aid society, of Gales Ferry church, held an all-day session at the vestry, Wednesday. Four quilts were tied. Other work provided was on quilt blocks and aprons. Twelve members and one guest were present at the luncheon of baked beans, brown bread, frankfurters, escalloped potato, rolls, pie and coffee.

Mrs. Stephen Perkins, of Brier Hill, Groton, spent Monday with her sister, Mrs. Harmon L. Perkins.

Mrs. William K. Wright of Sterling, joined Mr. Wright and his mother, Mrs. George H. Wright, for a visit over the week-end.

Mrs. Charles M. Olson, of Norwich, called on relatives and friends in the village, Wednesday.

Alfred Palmer, of Jewett City, spent a day recently at the home of his grandmother, Mrs. William Lewis, at Allyn's Point.

Mrs. Earl W. Phillips, of Norwich, motored here, Monday, and called on her grandmother, Mrs. Harmon L. Perkins.

Miss Emma Beth Bennett was entertained over Wednesday night, by Miss Elizabeth Smith, in Norwich.

William Perkins, of Norwich, was a caller the first of the week, at the home of Mr. and Mrs. Lucius Wightman.

Fine For Children!

Give them a good start in life, with happy smiles and healthy little bodies. Children need a mild corrective occasionally to regulate the stomach and bowels. Dr. Edwards' Olive Tablets are a safe vegetable compound mixed with olive oil. They tone up and regulate the eliminative tract. Not a nasty cathartic or a habit-forming medicine, but a safe pleasant remedy for constipation, sour stomach, torpid liver, bad breath, and similar disorders. Dr. Edwards, a widely known family physician of Ohio, prescribed these tablets for many years in his own practice. Children from six years up are greatly helped by them and like to take them. Recognized by their olive color. Dr. Edwards' Olive Tablets overcome those irritable spells that many children are subject to, keep their bodies in active healthy condition, skin clear and eyes bright with the light of perfect health. 15c, 30c and 60c sizes

OUR LOSS

YOUR GAIN!

Thousands of People Have Gained Tremendously in Money Saved By Taking Advantage of The Tremendous Loss of Profits We Are Taking To Reduce Our Stock To Put Our New Policy Into Effect. Don't Pass Up This Chance! The Reductions Are Most Extraordinary—Greater Than We Have Ever Offered Before. The Prices Dominate All Competition. It Is The Home Furnishing Opportunity of Your Lifetime.

You Never Before Had — You'll Never Again Get Such A Chance To Save

These Sale Prices Are Lower Than Present Manufacturing Costs.

Store Open Today: Make The Most of The Day By Making a Big Saving On Your Home Needs

OUR ENTIRE STOCK At DRASTIC Price Reductions

Owing to the drastic reductions in effect during this sale, the following conditions will prevail:

Sale Prices Are Cash Prices

but where time payments are necessary we will accept

25% Down With a 5% Carrying Charge

For the Convenience of Those Who Cannot Shop During The Day, We Will Be

Open Evenings

By Appointment. Phone Norwich 800 For Evening Appointment.

DON'T MISS OUR GREAT FREE OFFER. SEE BELOW:

Plaut-Cadden's SALE

NEW MERCHANDISING POLICY

This $390 Mohair Suite $189

Three large superbly upholstered pieces—Sofa, Club Chair, Wing Chair—of guaranteed steel spring construction throughout covered all over in very fine quality taupe mohair. Reversible cushions and full webbed bottoms .....

This $259 Velour Suite $129

One of many extraordinary values in jacquard velour suites. Luxuriously upholstered all over with this fine quality material. Steel spring construction throughout with reversible cushions and webbed bottoms. Three large pieces as shown .....

This $149 Velour Suite $67

Durable jacquard velour upholstering all over. Full spring construction with reversible cushions on each piece—Sofa, Club Chair and Fireside Chair. A value unequalled anywhere—and one we can never duplicate .....

This $164 4-Piece Suite $95

An attractive suite made of walnut veneers and other cabinet woods. Comprises 46-inch Dresser, 42-inch French Vanity, 34-inch Chest of Drawers and Full Size Bed. Popular period design, carefully finished .....

This $224 4-Piece Suite $134

Another wonderful example of sale values in bedroom suites. Full size Bow End Bed, 44-inch Three-Mirror Vanity with six Drawers 40-inch Chiffrobe and 45-inch Dresser. Splendidly constructed and finished in birdseye maple .....

This $295 4-Piece Suite $149

Full Size Bed, 47-inch Dresser, 46-inch French Vanity with six side drawers and center drawer and 38-inch Lowboy with six drawers. A very handsome suite of fine walnut veneering and beautifully finished.

Rugs and Floor Coverings

Reg. $24 9x12 Tapestry Rugs	$14.50	16x27-inch Axminster Rugs	$1.00
Reg. $35 9x12 Axminster Rugs	$17.75	$2.90 18x36-inch Axminster Rugs	$1.79
Reg. $32.50 9x12 Velvet Rugs	$22.50	$6.90 6x9-ft. Felt Base Rugs	$4.90
Reg. $52 9x12 Axminster Rugs	$32.50	75c Felt Base Floor Covering	45c sq. yd.

All Lamps Drastically Reduced

Regular $24.00 Floor Lamps	$11.90	Regular $12.00 Bridge Lamps	$5.90
Regular $22.50 Table Lamps	$10.90	Regular $5.50 Boudoir Lamps	$2.69
Regular $15.00 Floor Lamps	$7.90	Regular $2.00 Boudoir Lamps	$1.19
Regular $10.50 Floor Lamps	$4.75	Regular $1.50 Bed Lamps	79c

All Chairs at Drastic Reductions

$30 Leather Fireside Rockers	$15.75	$15 Mahogany Windsor Arm Chairs	$8.75
$27.50 Velour Coggswell Chairs	$14.90	$15 Upholstered Bedroom Chairs	$7.25
$18 Fibre Chairs and Rockers	$10.50	$4 Leather Seat Dining Chairs	$2.69

All Tables At Drastic Price Cuts

Regular $1.75 Mah. End Tables	99c	Reg. $6.50 Console Tables	$3.90
Regular $1.90 Bridge Tables	99c	Regular $15.00 Davenport Table	$9.90
Regular $4.00 Book Tables	$2.65	Regular $22.50 Davenport Table	$13.65
Reg. $7.25 Radio Tables	$4.35	$27.50 Occasional Tables	$16.95

Beds, Bedding, Odd Pieces

0 Simmons Springs	$3.95	Reg. $14 Walnut or Oak Dressers	$9.70
gular $10.00 tal Beds	$5.35	Reg. $20 Walnut Wood Beds	$10.50
g. $11 Walnut hifforettes	$7.90	Reg. $25 Walnut Chiffrobes	$15.00
Reg. $16 Cotton Felt Mattresses	$9.60	Reg. $75 Walnut Full Vanities	$42.00

Stoves, Ranges, All Kitchen Furnishings

$110 Crawford Coal Ranges	$79.00	$10.90 Enameled Kitchen Tables	$6.50
$100 Herald Coal Ranges	$69.00	$1.59 Bowback Kitchen Chairs	$1.19
$65 Wincroft Gas Stoves	$45.00	Reg. $1.59 Aluminum Kitchen Utensils	85c
$35 Wincroft Gas Stoves	$24.00	Reg. $1.39 5-Piece Tin Canister Sets	85c
$51 Sellers Kitchen Cabinets	$34.00	Reg. $1.50 24-lb. Family Scales	89c

Pianos—Victrolas—Radios AT DRASTIC REDUCTIONS

ATWATER KENT RADIO

Regular $165 VICTROLAS $105

With Receiver and Speaker Battery Operated .. $19.50 Up

$550 New PLAYERS $265

Electric Models $77 Up

$95 4-3 Victrola	$64	$475 Crawford Upright Piano	$315
$125 4-7 Victrola	$84	$525 Wassermann Upright Piano	$335
$135 4-20 Victrola	$90	$775 Crawford Player Piano	$515
$160 4-7 Electric	$107	$875 Wassermann Player Piano	$585
		$990 Fischer Ampico Player	$645
		$1,000 Wassermann Grand Piano	$575

$140 8-Pc. Walnut Suites $89

60-inch Buffet, 42x54-inch Extension Table and Six Chairs (one with arms) with genuine leather or velour seats. Well built of walnut veneers and other cabinet woods with handsome two-tone finish .....

$185 9-Piece Suites $117

39-inch China Closet, 60-inch Buffet, 42x54-inch Extension Table, Arm Chair and Five Side Chairs with Velour or genuine leather seats. Construction of skillful walnut veneering in attractive 2-tone finish .....

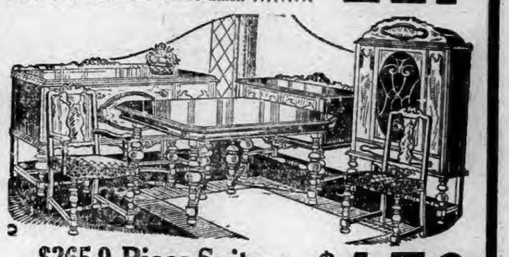

$265 9-Piece Suites $159

A distinctive high grade suite of massive proportions, superbly constructed and richly finished. Includes 43-inch China Closet with large drawer, 72-inch Buffet, 45x54-inch Extension Table and 6 Genuine Leather Seat Chairs .....

$32.50 Breakfast Sets $21.50

Drop leaf tables and four chairs in a choice of attractive styles and handsome colorful finishes. Very strongly constructed. One of the exceptional sale values in breakfast sets .....

FREE NOW With Every Purchase

Get The Coupons With Your Purchase

Which Entitle You To An Opportunity To

Share In This Mdse. Worth $2100

Wassermann Upright Piano	$525
3-Piece Mohair Parlor Suite	$450
Oriental Rug	$300
Crawford Range	$155
Grandfather's Clock	$125
Pearl Necklace	$75
Diamond Set Lady's Wrist Watch	$125
Fine Art Mirror	$70
Violin Outfit	$50
String-Carved Ivory Beads	$45
Coggswell Chair	$45
Floor Lamp	$40
Gentleman's Strap Watch	$35
French Tapestry	$35
Child's Automobile	$25
Total Value	$2100

To Be Given Away

The Plaut-Cadden Co.

Main St., 135-143 Norwich. Est. 1872

Everything For The Home and In Music. New London Store, 224-236 Bank St.

Tea Specialists

SALADA TEA CO. sells tea and tea alone. Therefore you buy quality at the lowest possible price.

"SALADA" TEA

"Fresh from the Gardens"

556

UNEXPECTED BURST OF STRENGTH DEVELOPED IN MARKET YESTERDAY

NEW YORK, Feb. 21—(AP)—The stock market finished up its four-day week with an unexpected burst of strength today, sending scurrying to cover the bears who had sold short in expectation of heavy pre-holiday liquidation.

Pools brought forward the steel issues as market leaders, taking advantage of the highly favorable weekly steel trade reviews. Confidence was strengthened by an extreme gain of nearly 6 points in U. S. Steel, which carried it to 182 1-4 a new high for the movement, and about 10 points under its record peak.

The market was somewhat irregular during the morning, as traders feared the banks might call loans freely to meet holiday and week end requirements, and there was some uneasiness over this afternoon's federal reserve directors meeting. In the afternoon, when it became apparent that call money would hold at the renewal rate of 6 1-2 per cent., and the opinion gained headway that the reserve directors would make no change in the rediscount rate, bulls met with little opposition.

The federal reserve brokers loan compilation, published after the close, showed a reduction of $91,000,000, which was regarded as cheeringly large, in view of the considerable volume of new financing. This reduction follows a drop of $101,000,000 last week, and brings the total down to $5,477,000,000 in contrast to the high record of $5,669,000,000 on Feb. 6. The total, however, is about $1,750,000,000 above the volume of federal reserve brokers loans as of Feb. 21, 1928. Wall street understands that the federal reserve authorities feel that the loan total should be reduced to near $5,000,000,000 before the credit structure can be regarded without misgivings.

New York banks reduced the loans for their own account more than $70,000,000 and paid off about $70,000,000 of their borrowings at the reserve bank, which was regarded as in response to the reserve boards appeal for cooperation in reducing the flow of credit into the stock market. The out of town banks also reduced their loans more than $70,000,000, but these reductions were partially offset by more than $50,000,000 in loans placed by corporations and non-member banks, drawn into the market by the high call loan rates of late last week.

The weekly trade and business reviews reported little change in the generally satisfactory conditions. A few more good earnings statements for 1928 appeared. Hupp Motor reported earnings equal to $8.12 per common share, compared to $2.70 in 1927, and North American Co. reported $4.68 per share against $4.06, receipt of $1,000,000 in gold from Canada was reported, probably resulting from the depression of the Canadian dollar.

Express issues were again strong, Adams mounting 19 1-2 points to a new top, and American Railway selling up 8. National Tea jumped 15 points on reports that 1928 earnings would show a gain of nearly 50 per cent. General Electric and Mathieson Alkali mounted 8 and 10 points. Radio shares were in demand, Crosley rising 7 points to another top. Radio closing 8 points and Kolster more than 2 points higher.

In copper stocks, Bethlehem made another new high record at 57 1-2, while Sloss Sheffield and Gulf States sold up 5 and 4 points. Some of the rails made good headway. Missouri Pacific mounted about 3 points on announcement that January gross set a new high figure for that month, and Lackawanna and Chicago and Eastern Illinois preferred were favorably affected by the Van Sweringen merger petition. Jersey Central, however, which is a comparatively inactive stock dropped 30 points from the previous sale. Motors were firm, Chrysler mounting 4 points.

Cuban American Sugar preferred slumped about 19 points on passing on the dividend. American & Foreign Power dropped 5 points on announcement of new stock issues. Curtiss Aero lost nearly 2 points and Wright sagged in profit taking. Western Union, Packard and Union Tank Car also yielded to realizing.

The commodity markets were quiet and price changes narrow, with pre-holiday evening up of accounts about the only business.

Foreign exchanges were firm, as the weekly statements of the London and Paris banks showed improved gold positions. The lira rose to 5.24 cents for the first time this year.

STOCKS

Sales in hundreds

Sales	In hundreds	High	Low	Close
2	Abitibi P & P	49	47¾	49
4	Abrah & St	141⅝	141⅝	141⅝
3	Abr & Str pr	110	110	110
4	Adams Expr	42⅝	42⅝	42⅝
231	Advance Rum	69⅝	66⅝	67
4	Adv Rum pr	69	66	68⅝
41	Ahumada Lead	4½	4½	4½
2	Air Reduc new	107⅝	105⅝	107⅝
32	Ajax Rubber	9⅞	9	9⅞
4	Alaska Juneau	7⅝	7⅝	7½
1	Albany P W P	22	22	22
17	Al Chem & D	292½	286	292
1	Allis Chal Mfg	172	171	171
1	Amal Leath	63	63	63
2	Am Azri Chem	19	18½	18⅝
1	Am Agri Ch pr	65	64	65
4	Am Bank Note	126½	125⅝	125⅝
1	Am Beet Sug	16⅞	16	16
22	Am Bosch Mag	45⅞	44⅝	44⅝
22	Am Br Shoe	55⅝	54	54⅝
40	Am Br Sv E	22⅝	21⅝	22⅝
50	Am Br B pr	76½	75	75
209	Am Can	117⅝	114⅝	117
1	Am Can pr	141⅝	141⅝	141⅝
2	Am C & F	97	95	96½
1	Am Car F pr as	117	117	117
1	Am Ch pr	82	82	82
15	Am Chicle	53⅝	52⅝	52⅝
15	Am Chicle	53⅝	52⅝	52⅝
10	Am Chic pr pr as	110¼	110¼	110¼
12	Am Dr Syn	9⅝	9⅝	9⅝
4	Am En Tel	45⅝	44	45⅝
4	Am Express	299½	299	299½
615	Am & F P	132¼	124⅝	125⅝
1	Am & F P 7 pr	107½	107½	107½
14	Am & F P 2 7 pr	103	100⅝	103
1	Am H & L	8⅝	8⅝	8⅝
8	Am H & L pr	34⅞	33⅞	34⅞
22	Am Home Pr	81⅝	77⅞	80
2	Am Ice	40⅝	40⅝	40⅝
1	Am Ice pr	93	93	93
23	Am Int	67⅝	66	67
4	Am L F & F	8	7⅝	7⅝
2	A La F & F pr	73	70	73
14	Am Loco	110⅝	110¼	110¼
1	Am Loco pr	115⅝	114	114
2	Am M & F	170½	172	172½
14	Am Met xr	79⅝	69	75⅝
1	A Met 6pcpurxrts	118	118	118
3	Am Piano	14⅞	13⅝	14⅞
90	Am Piano p as	53½	49	53½
98	Am Pow & Lt	113½	109¼	110⅝
2	Am P&L 6pc pr	101⅞	101⅞	101⅞
1	Am P&L pr A as	76	76	76
1	Am P&L pr A stp	83	83	83
2	Am Radiator	190	188	189
1	Am Rad pr	170	170	170
19	Am Ry Expr	143	134	140¼
6	Am Seababics	47	46	46
2	Am Ship & C	5½	5	5⅝
10	Am Sh Bldg as	90⅝	90⅝	90⅝
73	Am Sm & Ref	118	113	118½
1	Am Smelt pr	136	136	136
1	Am Snuf	202	200	202
31	Am Stl Fdrs	71⅝	68	70½
50	Am Stl Fd pr as	112⅝	112	112⅝
23	Am Sug Ref	57⅝	54	56⅝
2	Am Sug pr	110⅝	110⅝	110⅝
2	Am T & Cable	22	20⅝	21
14	Am Tel & Tel	213	203	213
2	Am Tob	175½	174⅝	174⅝
2	Am Tob B	175	174	174
1	Am Type Fdrs	144	144	144
55	Am W Wk new	86⅝	85	86⅝
1	Am W W st pr	99⅝	99⅝	99⅝
3	Am Wool	23⅞	23	23⅞
2	Am Wool pr	51	50⅝	51
2	Am Wtr P ctf	19	18	19
2	Am Z L & S	38⅝	38⅝	38⅝
671	Anconda Cop	134⅞	132	133⅝
42	Anchor Cap	62⅝	58	61⅝
344	And Cop M	59⅝	58⅝	59⅝
1	Archer Dan M	95	94⅞	94⅞
16	Armour Ill A	16	15⅝	15⅝
42	Armour Ill B	8⅝	8⅝	8⅝
42	Armour Ill B	8⅝	8⅝	8⅝
4	Armour Ill pr	82⅞	82	82
21	Asso D Gds	60⅝	59⅝	60
1	Asso D G 1 pr as	102½	102½	102½
10	Asso Oil	43	43	43
14	Atchison	207	201	202
11	Atchison pr	108⅝	108⅝	108⅝
1	Atl Coast Ld as	183	183	183
21	Atl G & W I	34⅞	34⅞	34⅞
2	Atl G & W I pr	47⅞	47	47
24	Atl Refin	55⅞	65	55⅞
2	Aus Powder	102	100½	102
2	Atlas Tack	10⅝	10⅝	10⅝
6	Austin Nichols	7½	7	7½
2	Autosales pr	37⅞	37	37
	Auto S R A as	46	46	46
10	Baldwin Lo pas	117	117	117
63	Balt & Ohio	124⅞	123	124½
1	Bang & Aroos	66	66	66
	Bang & A pas	110	110	110
1	Barker Bros	30⅝	30⅝	30⅝
2	Barnet Leather	22½	22	22½
56	Barnsdall A	39½	38⅝	39
50	Bayuk 1 pr as	105½	105⅝	105½
2	Beacon Oil	20⅝	20	20⅝
1	Belding H'way	11⅝	11⅝	11⅝
1	Best & Co	86	86	86
804	Beth Steel	97½	93½	97½
3	Beth Steel 7 pr	121⅝	121⅝	121⅝
10	Bloomd'ale as	100	100	100
90	Blum'thal p as	100	100	100
5	Bon Ami	84⅝	84	84⅝
5	Borden Co	187	186	186
62	Brikgs Mfg	51½	50	50½
1	Brit Emp Stl	5⅝	5⅝	5⅝
5	Brockw Mot	61½	60½	61½
110	Bklyn Man Tr	80½	76⅝	80
4	Bklyn Un Gas	132⅝	132⅝	132⅝
2	Brown Shoe	41½	41½	41½
3	Bruns Balke	49⅝	48⅝	48⅝
2	Bruns Ter & Ry	37⅝	36⅝	37⅝
3	Bucy Erie xd	38½	37⅝	38½
8	Bucyr E cv pr xd	46⅝	46	46
70	Buf Rch & Pit as	100⅝	100⅝	100⅝
10	Buf & Sus pr as	59	59	59
30	Burns Br pr as	104	104	104
9	Buf Ad Mch	74½	73	74
30	Bu T Bl pr as	115	115	115
10	Butte Copper	8	7⅝	8
3	Bu & Su Min	9⅝	9⅝	9⅝
1	But Co	38⅝	32⅝	32⅝
10	Byers Co	144¼	142⅝	142⅝
2	Calif Pack	77½	77	77
4	Callahan Z Lead	3⅝	3⅝	3⅝
48	Calu & Ariz	129⅝	126½	129
46	Cal & Hecla	56½	55½	56⅝
126	Can Dry G A	84⅝	78⅝	82½
22	Canad Pac	251⅞	247⅝	250⅝
1	Cannon Mills	45⅝	46	45⅝
4	Cent Aguirre	44	43	44
39	Cent Alloy St	48⅝	46⅝	47⅝
1	Cent R R N J	330	328	330
2	Cent Rib Mills	17⅝	17⅝	17⅝
23	Cerro de Pas	103	100	103
1	Certainteed	60	60	60
11	Certainteed pr	61½	61	61½
9	Ches & Ohio	217	216¼	217⅝
13	Ches Corp	83⅝	82⅝	83⅝
2	Chic & Alton	35⅝	35⅝	35⅝
2	Chic & Alt pr	20½	20½	20
2	Chic & E Ill pr	82½	82	82½
23	Chic Gt West	20⅝	19⅝	20⅝
51	Chi Gt West pr	61⅝	59⅝	60
4	Ch M St P & P	37	36⅝	36⅝
51	C M St P & P pr	58⅝	57⅝	58⅝
4	Ch & No We	89⅝	88⅝	89⅝
3	Chi Pneu Tool	32⅝	30½	30½
3	Ch Pn T pr nw	52⅝	52	52⅝
5	Ch R I & P	131⅝	130	131
2	C R I & P 6pc pr	100½	100½	100½
3	C R I & P 7p pr	107⅝	106½	106⅝
20	Chi Tel Cab as	32	32	32
95	Childs Co	58	56⅝	57
33	Chile Cop	9⅝	9⅝	9⅝
340	Chrysler Corp	106	102	106
3	Cluett Peaby	65⅝	64	64
10	Cluett Peab p as	115	115	115
5	Coca Cola	132	132	132
89	Col & Aikm	55½	55⅝	58
23	Col P & Ir	70⅝	68	70⅝
20	Col P & Ir p as	134	134	134
2	Col & South	113	113	113
28	Col Gas & El	146	145	145⅝
20	Col G&E new	59⅝	58⅝	59½
370	Col Graph	71½	68⅝	70
3	Col Carbon	146⅝	146⅝	146⅝
40	Commer Cred	50⅝	49⅝	50⅝
120	Com Cr 6% p as	101⅝	100	100
8	Com Inv Tr	182⅝	177½	181
1	Com Inv Tr as	53⅝	53⅝	53⅝
42	Com Solv	244⅞	237	244
13	Com'wth Pow	119⅝	117⅝	119⅝
50	Cons Cigar	99⅝	98⅝	99
36	Cons Cigar	89½	87	87⅞
3	Consol Cigar	92	91⅝	91⅝
11	Cons Film pr	27⅞	27⅝	27⅞
90	Consol Gas	108⅝	106½	108
8	Cons Gas $5 pr	99⅝	99⅝	99⅝
10	Con R Cub p	66⅝	66	66⅝
8	Consol Text	4½	4⅝	4⅝
3	Cont Corp A	30½	30½	30½
8	Cont Corp B	10⅝	10½	10½
10	Cont Bak A	59⅝	58	58⅝
37	Cont Bak B	11⅝	10⅝	10⅝
3	Cont Bak pr	92	92	92
90	Cont Can	70	66⅝	69½
1	Cont Bak pr	92	92	92
90	Cont Can	70	68⅝	69½
1	Cont Ins	87½	86½	86½
53	Cont Mot	22⅝	23	23½
4	Corn Prod	86	85	85
40	Corn Prd pr as	141⅝	141⅝	141⅝
46	Coty	65½	66⅞	68
2	Cruci tel	88½	87	88½
28	Cuba Cane Sug	4⅝	4	4
22	Cuba C Sug pr	13	12½	12⅝
12	Cuba Co	21½	21	21⅝
25	Cuban Am Sug	12½	11⅝	12⅝
2	Cub Am S p	71⅝	68½	68½
7	Cudahy Pack	59½	58⅝	59½
3	Curtiss Aero	153	150½	153
2	Davis Chemical	60⅝	59⅝	60⅝
3	Debenh Sec	42	41⅝	41⅝
9	Del & Hud	196	195	195
23	D L & West	131⅝	128⅝	131
98	Den R G&W pr	77⅝	73½	76
1	Detroit Edison	241⅝	240	241⅝
1	Dev & Ray	59⅝	58⅝	58⅝
5	Dev & R pr as	115	115	115
130	Diamond Match	155⅝	154⅝	154⅝
2	Drug Inc	120⅝	119	119½
1	Dul S S & At pr	6½	6½	6½
2	Dunhill Int	70⅝	70	70⅝
39	DuPont de Nem	194⅝	179⅝	184⅝
1	DuP de N deb	117⅝	117⅝	117⅝
1	Duq Lt 1 pr	100½	100½	100½
10	Eaton Ax & S	69⅝	69⅝	69⅝
2	Eitingn Schild	34	32½	34
95	Elec Auto Lite	160	155⅝	159½
30	Elect Aut Lt p as	112	110½	110½
7	Elect Boat	13⅝	12⅝	12⅝
48	El Pow & Lt	60½	59	60½
3	Elect Stor Bat	85⅝	83	85⅝
1	Emers Brt A	17⅝	17⅝	17⅝
3	Emporium Cap	37	34	37
5	Eng Pub Serv	54	54	54
2	Eng Pub S pr	92	92	92
179	Equit Of Bldg	36	34⅝	36⅝
93	Erie R R	47⅝	45½	47⅝
11	Erie 1 pr	61⅝	61	61⅝
1	Erie 2 pr	58	58	58
6	Eurek Vac Cln	47	46⅝	46⅝
20	Fairb M pr as	108	108	108
3	Fed Motor as	19⅝	19	19⅝
2	Fid Ph Fire I	98	97½	97½
15	Filene's Sons	96⅝	94½	96⅝
2	Filene's S pr	105⅝	105⅝	105⅝
88	First Nat Stor as	71⅝	70	71⅝
39	Fisk Rubber	17	16½	17
2	Fisk Rub 1 pr as	64⅝	64⅝	64⅝
1	Fisk Rub 1 p c	73	70	73
29	Fleischmann	73⅝	72	73⅝
12	Follansbee Br	62½	62	62⅝
1	Foundation	48	48	48
20	Fox Film A	58⅝	57⅝	58
3	Freeport Tex	47	46⅝	46⅝
2	Fuller Co p	106	105⅝	106
3	Gabriel Cnub A	29⅝	29⅝	29⅝
6	Gardner Mot	17⅝	16⅝	17
6	Gen Am Tank	91⅝	91	91
10	Gen Asphalt	70	69	70
7	Gen Cable A	56	54⅝	55
3	Gen Cable A	109⅝	108⅝	108⅝
150	Gen Cigar	73	72	73
129	Gen Elec	240	232	240
29	Gen Elec spl	11⅝	11⅝	11⅝
3	Gen G & E A	89	88⅝	89
80	G G&E $8 pr A as	125	121⅝	126
120	G G&E $7 pr A as	109⅝	109	109
2	G G&EE pr B	110⅝	109	110
2	General Mills	80⅝	85⅝	86⅝
278	Gen Motors	81⅝	80	81⅝
1	Gen Mot 6pc pr	109⅝	109⅝	109⅝
	Gen Mot 7pc pr	125	125	125
1	Gen Out A A as	50	50	50
5	Gen O A c	34	33⅝	34
41	Gen Ry S	104	102½	103⅝
55	Gen Refrig	85⅝	82⅝	84⅝
2	Gimbel Bros	42⅝	42⅝	42⅝
12	Glidden Co	40⅝	40	40⅝
50	Glidden pr pr as	105	104⅝	105
25	Gobel Adolp I	56	55⅝	55⅝
171	Gold Dust	71	69⅝	70⅝
45	Goodrich BF Co	92⅝	91	92
1	Goodrich BF pr	115	115	115
85	Goodyr T & R xr	119⅝	112	117⅝
1	Goodyr Tire 1 pr	103⅝	103⅝	103⅝
12	Goth Sk Hos	70⅝	68⅝	70
3	Goth S H n	69	68	69
1	Gould Coup A	7	7	7
15	Grah P M	47⅝	46⅝	47⅝
1	Grah P ctf	45	45	45
10	Grah C M	90⅝	89⅝	89⅝
47	Grand St	92⅝	90	91⅝
4	Grand Union	24	24	24
1	Grand Un pr	48	48	48
2	Grant W T Co as	157	157	157
2	Gt Nor R pr	110⅝	108	109⅝
1	Gt Nor R pr	105	105	105
74	Gt N I O ctf	25½	24½	25⅝
8	Gt W S	38	36⅝	38
22	Gr Can Cop	176⅝	174	174½
2	Guant Sug	4⅝	4⅝	4⅝
3	G M & N	52⅝	52⅝	52⅝
6	Gulf Sta St	73½	72	73⅝
144	Hahn D S	48½	46⅝	48⅝
16	Hahn D St pr	17⅝	160⅝	167⅝
120	Hanna Co 1 pras	94	94	94
3	Hartm B	31⅝	31⅝	31⅝
1	Hav E R pr	59	59	59
4	Hel G W Co	112	110	112
10	Hershey Choc	68½	67	68½
15	Hereshey cvt pr	82⅝	81	82⅝
40	Hock Val Ry as	415	412	415
1	Holl Furn	45⅝	45	45
3	Hol & Son	18⅝	18	18
1	Homes Min as	72⅝	72⅝	72⅝
2	House Prod	74	73⅝	74
7	Howe Sou Co	72⅝	71	72⅝
6	Hud & Man	52½	52	52½
29	Hud Mot Car	57⅝	56⅝	57⅝
138	Hupp Mot Car	74⅝	72⅝	73⅝
2	Illinois Cent	142	142	142
6	Inden O & Gas	31	30⅝	30⅝
3	Ind Motorcy	28⅝	28	28
3	Ind Refin	35½	34½	34½
1	Ind Ref ctfs	33⅝	32⅝	33⅝
5	Indus Rayon	125½	124⅝	125
11	Inland Steel	59	58½	58½
28	Inspir Cop	54⅝	54	54⅝
2	Interb R Tr	56⅝	52½	56
24	Inter Rub	13⅝	12⅝	13⅝
9	Int Bus Mch	161	158⅝	160
2	Int Cem	92½	92	92½
335	Int Comb Eng	98⅝	96⅝	97
3	Int Com Eng p	120	120	120
55	Int Har Co	104⅝	102⅝	104⅝
1	Int Harv pr as	142	142	142
1	Int Harv pr as	142	142	142
23	Int Mat pet pr	96⅝	93	96
5	Int Merc Mar	6⅝	6⅝	6⅝
21	Int Mer Ma pr	46½	45⅝	46½
354	Int Nick Can	64⅝	61⅝	63⅝
1	Int Nick Ca pr	122	122	122
23	Int Pap A	32	31⅝	31⅝
5	Int Pap B	20⅝	20⅝	20⅝
1	Int Pap C	14⅝	16⅝	14
3	Int Pap pr n	91⅝	91	91
1	Int Print Ink	58	58	58
10	Int Ry C A as	75	75	75
140	Int Salt as	100	80	80
3	Int Silb 6	146	142½	146
132	Int T & T 6	211⅝	207⅝	208⅝
49	Int Dep Stp	91	87	89
4	Inter Co	34⅝	34	34
10	Island Crk Co	80	59½	59⅝
16	Jewel Tea	168	148	153
55	Johns Manv	208⅝	202½	206½
40	Jones&L St pras	121	121	121
17	Jordan Mot Car	13⅝	12⅝	13⅝
20	K C P & L pB	a16⅝	16⅝	16⅝
12	K C Sou Ry	90	89⅝	90
2	K C Sou pr	66½	66½	66½
3	Kaufm Dept St	31⅝	31⅝	31⅝
5	Kayser J & Co	35⅝	35⅝	35⅝
1	Keith Al Orph	95⅝	95⅝	95⅝
11	Kth Alb Gor pr	113	111⅝	112
31	Kly Spr Tire	19⅝	19⅝	19⅝
1	Kly Spr 8 pr	82½	82½	82½
12	Kelsey Hys Wh	57½	56⅝	57
45	Kelvinator Co	16⅝	16	16⅝
60	Kenne Cop	158	154	156⅝
7	Kinney G R Co	60	59	60
19	Kinney Co p as	105	104½	104½
60	Kolster Radio	63½	59⅝	63⅝
3	Kraft Phen Ch	35½	35	35½
28	Kresge S S Co	85⅝	81½	85
1	Kresge Dept St	18½	18½	18⅝
3	Kress S H & Co	109⅝	107	107⅝
483	Krueger & T as	44½	42⅝	43⅝
18	Kroger Groc	107	105⅝	106⅝
17	Lago O & T	23	21½	23
420	Lamb Co	140	137½	138⅝
5	Lee Rub & T	20⅝	20	20½
20	Lehi P Cem p as	109⅝	109⅝	109½
17	Lehn & F Pr	62½	61⅝	62
4	Liggt & My T	91	90½	90½
1	Li & M T B	90⅝	90	90⅝
7	Liquid Carb	33	31	31
34	Loew's	76½	75¼	75⅝
1	Loews In pr	105⅞	104½	104⅞
1	Loft Inc	7⅝	7⅝	7⅝
2	Long Bell Lb A	29	29	29
1	Ls Wil Bis	69⅝	68	68⅝
37	Lorillard P Co	25⅝	24⅞	24⅞
1	Lorillard pr	91	91	91
11	Louis Oil ef	15⅝	14½	14½
1	Louis G & E A	42⅝	42⅝	42⅝
4	Macan & For	42	41	41
27	Mack Truck	107⅞	105⅝	106⅝
12	Madis Sq Gar	23⅝	22	22
14	Magma Cop	12⅝	11⅝	12⅝
2	Mallin & Co	28⅝	28⅝	28⅝
10	Mallin pr as	*101	101	101
8	Mandel Bros	33⅝	33	33
2	Manh El Sup	33⅝	33	33
1	Man v fatd	86	84	86
47	Man mod std	56⅞	53⅝	54⅞
1	Man Shirt	31½	31½	31½
1	Mara O Exp	13⅝	13⅝	13⅝
1	Mark St R pr pr	32½	32½	32½
57	Marland Oil	33⅝	30⅝	37⅝
2	Marmon Mot	69½	69⅝	69⅝
1	Martin Parry	14⅝	14⅝	14⅝
4	Math Alka	187	184	187
17	May D Strs	94½	92½	94½
13	Maytag	22	21½	21½
1	Maytag pr	87½	87½	87½
2	May Pr war	42½	42½	42½
1	McCall Corp	7½	7½	7½
11	McCr St B	107	106	107
1	McCr St cvt pr	117⅝	117⅝	117⅝
19	McKees Pin	75	72½	74
13	Mcess Rob	56	54	55⅝
20	Mcess & Rob pr	61	60	60⅝
1	Melville Shoe	65	65	65
2	Mengel Co	27½	26⅝	26⅝
5	Metro Gold pr	26⅝	26⅝	26⅝
27	Mex Seab Oil	45⅝	43⅝	45½
27	Mex Seab Oil	45⅝	45⅝	45½
19	Miami Copper	40⅝	39⅝	40⅝
13	Mid Cont Pet	31⅝	31⅝	31⅝
4	Middle St Oil	3⅝	4	4
1	Mid St Oil ctf	2⅝	2⅝	2⅝
2	Mid Stl P pr	241	241	241
1	Miller Rubber	23	23	23
7	Min & St Lou	2⅝	2⅝	2⅝
11	Mis St P & SSM	42½	42½	42½
15	Mo K & T	49⅝	48⅝	49
3	Mo K & T pr	105⅝	104⅝	104⅝
66	Mo Pacific	74½	72⅝	74½
15	Mo Pac pr	122	121½	121½
12	Mohawk Cpt M	73⅝	72½	73⅝
269	Montg Ward	131⅝	124½	130
5	Moon Mot Car	3⅝	3⅝	3⅝
42	Mother L Coal	4⅝	4⅝	4⅝
2	Mot Prod Cas	20⅝	20⅝	20⅝
3	Moto Meter A	20⅝	20	20
9	Motor Prod	194⅝	191	191
5	Motor Wheel	45⅝	45	45⅝
3	Mullins Mfg	63⅝	63	63⅝
140	Mullins Mf pr as	98	92	98
147	Murray Co Am	74⅝	70⅝	73⅝
37	Nash Motors	109½	105⅝	109
40	Nat Acme stp	37⅝	34⅝	37⅝
2	Nat Bel Hess	193	185	197
9	Nat Bisc	184⅝	183⅝	184⅝
4	Nat Bisc pr	141⅝	141⅝	141⅝
120	Nat C Rec A	131⅝	125	125
10	Nat D Prod	126⅝	125½	125⅝
2	N

RADIO PROGRAMS

Friday, Feb. 22

454 M.—WEAF—660 Kc.
8:00 a. m.—Musical menagerie.
8:15 a. m.—Morning devotions.
8:30 a. m.—Cheerio.
8:50 a. m.—Parnassus Trio.
9:00 a. m.—Studio program.
9:15 a. m.—Merker's Orchestra.
10:00 a. m.—National home hour.
11:00 a. m.—Parnassus Trio.
11:15 a. m.—Household Institute.
11:30 a. m.—To be announced.
12:00—Teeth, health talk.
12:15—Parnassus Trio.
12:30—Weather reports.
12:45—Palais d'Or Orchestra.
1:45—Truth and Falsehood—Mrs. Elizabeth Fishandler.
2:00—To be announced.
2:15—Gotham String Trio.
3:15—The Magic of Speech—Vida Sutton.
3:30—To be announced.
4:00—Russian Art and Handicraft—G. T. Robinson.
4:15—Gotham Trio.
4:30—My Dear Acquaintance—Charlotte Geer.
5:00—Florida Citrus Growers.
5:30—Children's program.
5:55—Summary of programs.
6:00—Waldorf-Astoria music.
6:30—Raybestos Twins.
7:00—Happy Wonder Bakers Quartet, orchestra.
7:30—The Debt the Nation Owes—George Washington—Charles Evans Hughes.
8:00—Cities Service Concert Orchestra and Cavaliers Quartet.
9:00—An Evening in Paris.
9:30—Schrader-town Band.
10:00—National Bureau hour; playlet—Washington's First Defeat.
11:00—St. Regis Orchestra.

422 M.—WOR—710 Kc.
6:30—Sports talk.
6:00—Kalamoku's Honoluluans.
6:25—News; Uncle Don.
7:00—Zenith Automatic Tuners.
7:30—National Grocery program.
7:55—Chimes; Close-ups.
8:30—Verdol Vodvil; Belle Baker, songs.
9:00—True Story hour; sketch.
10:00—United Opera Company—Il Trovatore.
11:00—News; weather.
11:05—Astor Orchestra.
11:30—Palais Orchestra.

393 M.—WJZ—760 Kc.
7:30 a. m.—Dance music.
8:00 a. m.—Vocal trio.
8:15 a. m.—Musical Headlines; novelty orchestra.
8:45 a. m.—Studio program.
9:00 a. m.—Virginia Arnold, piano.
9:15 a. m.—Three Little Maids, string trio.
10:00 a. m.—Choristers with Marimba Orchestra.
11:00 a. m.—RCA Educational hour; Morley Singers.
12:00 m.—The Serenaders.
12:15—Yoeng's Orchestra.
1:00—St. Regis Orchestra.
2:00—Annual celebration of the Washington Society of Alexandria; speakers, Senator Simeon D. Fess, William Buckner McGroarty, president; William Tyler Page, Dr. Albert Bushnell Hart.
3:00—U. S. Marine Band.
4:00—Pacific Little Symphony, San Francisco.
5:00—Are We Heading for War or Peace—Carrie Chapman Catt.
5:30—Weather.
5:45—Ivy Scott, soprano.
5:55—Summary of programs.
6:00—Novelty orchestra.
6:30—Cliquin Eight Dance Orchestra.
7:00—Time; Landt Trio.
7:15—Squibb's health talk, Care of Children—Dr. Roger H. Bennett.
7:30—Dixies Circus.
8:00—Emily Woolley, soprano.
8:15—The Doughboy Under Washington—John L. E. Pell.
8:30—Armstrong Quakers.
9:00—Wrigley Review.
9:30—Philco hour; Jessica Dragonette, soprano; Colin O'More, tenor.
10:30—Hudson-Essex Challengers.
11:30—Time; Spitalny's Orchestra.
12:00—Slumber music.

517 M.—WTAG, Worcester—580 Kc.
6:15—Four-H Club Crier.
6:30—Raybestos Twins.
7:00—News review.
7:30—Bancroft orchestra.
8:00—Studio recital.
8:30—Hawaiian Serenders.
9:00—Time.
9:01—Same as WEAF.
11:00—News bulletin.

508 M.—WEEI, Boston—590 Kc.
6:30—Program review.
6:35—Stock market; news.
6:45—Santa Claus.
6:00—Big Brother Club.
6:30—News dispatches.
6:40—Big Brother Club.
7:30—Whiting program.
8:00—Same as WEAF.
10:00—Fox Fur Trappers.
10:30—Weather; Flying forecast—E. B. Rideout.
10:45—Cocoanut Grove Orchestra.

500 M.—WTIC, Hartford—600 Kc.
7:00—Dinner ensemble.
7:30—Laura Gaudet, piano.
8:00—Scott's Musical Furriers.
9:00—Same as WEAF.
9:30—Howard time; music.
10:00—Same as WEAF.
11:00—News; weather.

280 M.—WGY, Schenectady—790 Kc.
9:45 a. m.—Same as WEAF.
11:00 a. m.—Same as WEAF.
11:55 a. m.—Time signals.
12:00 m.—Same as WEAF.
5:00—Florida Citrus program.
6:20—Weather; same as WEAF.
7:00—Union College, speaker—Prof. Raymond Herrick.
7:15—Dinner music.
7:25—Footnotes—T. A. Cohen.
7:35—Health talk.
7:30—Arpeato Minstrels.
8:00-11:00—Same as WEAF.

337 M.—WJAR, Providence—890 Kc.
6:30—News; Raybestos hour.
7:00—The Oh! Boy Detectives.
7:20—General Assembly Review.
7:50—Talk—Col. A. R. Williams.
8:00—Weather; musicale.
8:50—Eric Robot; talk.
9:00—Same as WEAF.
10:00—News flashes.

306 M.—KDKA, Pittsburgh—980 Kc.
9:40 a. m.—Weather; news.
10:00 a. m.—Time.
10:31 a. m.—Home forum.
12:00 m.—Weather; market reports.
12:25—Theatrical calendar.
12:35—International Sunday School Lesson—James C. Mace.
1:00—Same as WJZ.
2:45—New Books.
3:00—Orthophonic releases.
4:15—Weather.
4:45—News items.
5:45—Week end tours.
6:00—Time; news; books.
6:15—University of Pittsburgh address; Safeguarding the Future—Frank M. McKibben.
6:30—Orchestra, William Penn Hotel, Pittsburgh.
6:30—Orchestra, William Penn Hotel, Pittsburgh.
7:00—Chimes; studio program.
7:15—Same as WJZ.
8:15—The Doughboy Under Washington—L. H. Pell, N. B. C.
8:30—Same as WJZ.
10:45—Weather; orchestra.

303 M.—WBZ-WBZA—990 Kc.
Springfield-Boston
9:30 a. m.—Musicale.
9:45 a. m.—Town Shopes—D. Randall.
9:55 a. m.—Musicale.
9:59 a. m.—Telechron time.
10:00 a. m.—Home forum.
10:15 a. m.—Musicale.
10:30 a. m.—Beauty—June Lee.
10:50 a. m.—Musicale.
11:00 a. m.—Same as WJZ.
5:00—Kemp Trio.
5:30—Lost and found.
5:35—Positions wanted.
6:05—Telechron time.
6:01—Miller's Orchestra.
6:30—Sessions chimes.
6:45—Ray's Adelphians.
7:15—Same as WJZ.
8:00—The Bing Family.
8:30—Same as WJZ.
10:45—Sport-o-Grams.
10:30—Stellar Orchestra.

PROCEEDINGS IN GENERAL ASSEMBLY

(Continued from Page One)

month to resident soldiers injured, sick or disabled during the World war and like pensions to a widow or orphan children; H. B. 423, an act appropriating $600 for a memorial tablet on the old military training grounds, in Coventry; H. B. 638, providing $4,000 to buy the three frame buildings and tent platforms at the state military reservation.

Favorable Reports

The judiciary committee reported favorably on resolutions appointing Samuel Rosenthal associate judge and Herbert A. Ross, judge of the city court of Hartford. As there was no opposition to the resolutions immediate action was taken and the resolutions were passed and under suspension of the rules were sent to the senate.

Committee on claims reported favorably on H. B. 366, an act reimbursing L. E. McLaughlin, Inc., to extent of $5,000 for cost of reconstruction due to flood; H. B. 47, reimbursing M. A. Gammino Construction Co., for unanticipated expenses on South Canaan highway job; H. B. 339, providing payment of $100 for twenty-four months to Leo J. Sisson, of New London, for illness incurred while in service of the state; a bill, providing for payment of $3,500 to Edwin F. Singer, for injuries and illness resulting from service in the national guard.

From the military affairs committee favorable reports were made concerning the restoration of Francis P. Horan to the retired list of officers of the Connecticut national guard; H. B. 851, an act providing for increase in pay of band of militia when on duty.

Fish and game committee reported favorably on H. B. 369, providing for ninety game wardens, salaries to be fixed by board of fish and game, subject to approval of board of control and finance; H. B. 371, an act providing for close season to conform to the national migratory bird act.

Judiciary committee reported favorably on an act concerning the appointment of a clerk for the town court of Winchester, and H. B. 851, an act concerning the election of school committee.

At 11:57 the house adjourned to Tuesday at 11:15.

Calendar

Matters taken from the calendar and passed were: H. B. 279, an act exempting from taxation a bequest by Mary Welles Eddy for the use of a library at Newington, favorable report of the committee on finance; H. B. 606, an act amending an act establishing the town court of Darien, favorable report of the committee on the judiciary; H. B. 12, an act amending the charter of Belding-Hemingway company, favorable report of the committee on incorporations; substitute for H. B. 187, an act concerning a board of health in the town of West Hartford, favorable report of the committee on cities and boroughs; H. B. 192, an act concerning building and veranda lines in the town of West Hartford, favorable report of the committee on cities and boroughs; H. B. 385 an act amending the charter of the Raymond Cemetery association, favorable report of the committee on incorporations; H. B. 578, an act establishing the town court of Plainville.

SENATE

The senate was called to order at 11:30 by President Rogers, Chaplain Ayer offered prayer.

Upon unfavorable report of committees, the following bills were rejected: Claims—S. B. No. 183, by Senator Hull, providing payment of $36 to Dr. George M. Warner for services rendered to Stephen Magera of Bridgeport who was injured at the state trade school.

Cities and boroughs—S. B. No. 180, by Senator Hull, reimbursing the Bridgeport hospital $167.50 for care of Joseph Kranz injured at the state trade school in Bridgeport.

Passed From Calendar

The following bills were taken from the calendar and passed:

S. B. No. 305, increasing the directorship of the Bridgeport hospital from fifteen to twenty.

S. B. No. 303, permitting sale of cemetery lots in the Westerville cemetery where they has been no burial or no assessment paid for twenty years.

S. B. No. 10, increasing the directorate of the Hartford hospital from twelve fifteen to twenty.

S. B. No. 34, increasing the directorate of the Bridgeport hospital from

S. B. No. 109, authorizing the Algonquin club of Bridgeport to hold real estate to $700,000.

S. B. 112, enabling the New Haven Burial association to sell unoccupied lots.

The senate was late in convening because the snowstorm delayed the special legislative train.

The senate adjourned at 12:17 until 11:15 Tuesday morning.

Clear Your Head

KONDON'S will do it quick — Cold in head, cough, coryza, nasal and dry catarrh, headache, earache, deafness, sore nose, sore lips, bad breath, rose cold, hay fever. Ask your doctor, nurse or dentist. At druggists 30c and 60c in tubes. Thirty-eight years doing good.

FREE—20 treatment tin. Write for yours now. KONDON, MINNEAPOLIS, MINN.

KONDON'S CATARRHAL JELLY

Burgess Bedtime Story

Why Danny Left the Barn

By THORNTON W. BURGESS

Who to avoid all danger tries,
In this respect at least is wise.
—Old Mother Nature.

"Danny Meadow Mouse, what under the sun is the matter with you? What does all this mean?" demanded Nanny Meadow Mouse when they had reached a place of safety under a haystack in Farmer Brown's barnyard.

"It means that we can't live in the barn," squeaked Danny. "It means that we have got to find a new home."

"Why?" demanded Nanny impatiently.

"Because," replied Danny, and his voice was almost a whisper, "because there is some one living in that big barn that we don't want for a neighbor."

"Who?" Nanny demanded.

"Spooky the Screech Owl," said Danny.

"Now who told you any such story as that?" demanded Nanny. "You know very well that Spooky lives in the Old Orchard.

"No," said Danny, "he doesn't live in the Old Orchard. He used to, but he doesn't now. He lives in the barn. I saw him myself."

"You saw him!" exclaimed Nanny.

"Yes," replied Danny. "I saw him and he saw me. It's a wonder that I'm here. It was all still there in the big barn and I made sure that Black Pussy Cat was nowhere around. Then I ran over to the grain bin to get a bite to eat. There was a young Rat already there. I kept away from him, because I didn't want to have any quarrel with him. I was busy eating when there was a sharp squeak from that young Rat. I looked up. There was Spooky the Screech Owl with that young Rat gripped in his claws. He passed right over my head with it and he glared right down at me with those fierce eyes. Just thinking of it gives me the cold shivers. If he hadn't had that young Rat he would have caught me. He couldn't take both of us. I didn't waste any time getting away from there."

"But how do you know that Spooky is living in the barn?" Nanny asked.

"Because," replied Danny. "I met Cousin Nibbler. I guess I looked as frightened as I felt, for Nibbler wanted to know right way if I had seen Spooky the Screech Owl. I told him what I had seen and he didn't seem the least bit surprised.

"'Isn't it dreadful?' said Cousin Nibbler. 'I don't know what we are going to do about it. Spooky is living in the barn. He goes out once in a while for a little air, but he does most of his hunting right in here. He stays on one of those rafters away up high in the roof, where he can look down. I—I've lost a number of my family and a lot of the younger members of the Rat family have been caught by Spooky. I used to think the barn was the safest

"I didn't waste any time getting away from there"

place in all the Great World, but it isn't any longer.'"

"I never heard of such a thing!" declared Nancy. "It's hard to believe."

"Well, go back there if you want to," replied Danny. "As for me, nothing would get me back to that barn. I know when I'm well off."

"But where shall we go now?" asked Nanny.

"I don't know," replied Danny, "we'll have to talk it over. Just now we are safe right here."

Copyright, 1929, by T. W. Burgess

The next story: "Danny and Nanny Move Once More."

PLAINFIELD

VISITORS FROM NORWICH—FUNERAL OF WM. A. HISCOX

Mr. and Mrs. John Combies and Mrs. David Kinney of Norwich called recently on Mrs. Ellen Babcock at the home of her son, George Babcock.

Mrs. Ellen Babcock has been visiting at the home of her son, Everett Babcock.

FUNERAL.
William A. Hiscox.

William A. Hiscox, who died Saturday evening at the home of Mr. and Mrs. Walter Mason was born in Hopkinton, R. I., Oct. 31, 1848. Mr. Hiscox for 48 years had a farm in South Killingly until Sept. 1st, when he came to make his home with Mr. and Mrs. Walter Mason on account of illness of his wife. Mr. Hiscox was twice married. His first wife was Maria L. Hubbard, who died in 1912. He married late Lillian N. Bramble of Exeter, R. I. He is survived by his wife and son William C. Hiscox, by a daughter, Mrs. Emma Davis of South Killingly. He leaves three grandchildren. Funeral services was held Wednesday afternoon at 1.30, conducted by Rev. William C. Prentiss. George Ingles sang Nearer, Still Nearer and Just as I Am. Burial was in South Killingly cemetery. The bearers were George Dawley, Charles Cross, Frank Davis, Edwin Davis. There was a large attendance of relatives and friends from Hartford, Needham, Mass., Willimantic, Providence, Moosup, South Killingly, Wauregan and Plainfield. The flowers included a pillow of roses, pinks, lilies and sweet peas from his wife; spray carnations and sweet peas from his daughter; spray carnations, Mr. and Mrs. Walter Mason; wreath of carnations, Mr. and Mrs. A. Reonley; spray of roses from the grandchildren; basket, Mrs. Connolly; spray carnations and sweet peas, Bertha Cross; spray of carnations and lilies, Mr. and Mrs. Earl Bramble; carnations, Mr. and Mrs. William Rose; carnations, Mr. and Mrs. John Steve; pinks, Mr. and Mrs. William Hughes.

Mrs. George Babcock was one of a committee of four who entertained the state officers of the D. A. R. at the home of her sister, Mrs. Henry Olson of Jewett City recently.

Miss Adelard Prentiss has returned home after spending a few days in Hartford and Windsor.

UNION

Mrs. Lottie A. Baker died at the home of her sisters, Mrs. Hattie Phillips and Mrs. Rinda Burnham, in Southbridge, Mass., Sunday night, Feb. 17. The funeral was in Southbridge, with burial in Union.

Mr. and Mrs. Lester Collord of Springfield, Mass., were guests Sunday of Mr. and Mrs. Alva Sands at Washapauge.

The mercury dropped to 8 degrees above zero Wednesday morning, Feb. 20. A light snow fell during Tuesday night.

Miss Grace Robinson of Rock Meadow school and Miss Helen Carlson of Red school attended the meeting of teachers held in Stafford Springs Thursday evening, Feb. 14. This meeting was a district group of teachers, including those in Superintendent Brick's district of Stafford and those in the towns under Supervisor Robertson. Dr. A. E. Meredith gave an address. Superintendent Brick, Supervisor Robertson and some of the teachers also spoke. A banquet and social time were features.

Last week Dr. A. E. Parent of Putnam, assisted by Miss Miel, the school nurse, spent a day in dental work on the pupils of the Rock Meadow school and Red school.

The meeting of school nurse and mothers held at Rock Meadow was well attended. The subjects discussed were weights and diets, especially as related to children, but also taking up effects upon adults.

CARLETON F. SMALL NAMED ON COLLEGE READER BOARD

Carleton F. Small of 19 West street, New London, who has relatives in Norwich, and who is instructor in history at Bulkeley high school, New London, received from the college entrance board Wednesday his appointment as a reader of college board examinations. Mr. Small will be a reader of the examinations on English and European history.

The reading of the papers which will be sent to the college board from all parts of the country will take place during the week beginning June 24.

Milk Bottles Stolen.

Several complaints have been received at police headquarters from residents of High and Thames street that milk bottles have been taken from the doorsteps of houses in that locality.

Why Don't You Laugh?

Why don't you laugh, young man, when troubles come,
Instead of sitting 'round so sour and glum?
You cannot have all play
And sunshine every day;
When troubles come, I say, why don't you laugh?

Why don't you laugh? 'Twill ever help to soothe
The aches and pains. No road in life is smooth;
There's many an unseen bump,
And many a hidden stump
O'er which you'll have to jump. Why don't you laugh?

Why don't you laugh? Don't let your spirits wilt;
Don't sit and cry because the milk you've spilt;
If you would mend it now,
Pray let me tell you how;
Just milk another cow! Why don't you laugh?

Why don't you laugh, and make us all laugh, too,
And keep us mortals all from getting blue?
A laugh will always win;
If you can't laugh, just grin—
Come on, let's all join in! Why don't you laugh?

—The Independent.

CONFIDENCE
BUY WITH SAFETY
TIP TOP VALUE
WHEN YOU BUY AT
JORDAN'S
Best Values This Week
1926 DODGE SEDAN
1927 CHRYSLER SEDAN
1924 DODGE TOURING
1927 CHANDLER SEDAN
1926 DODGE COUPE
1927 FORD COUPE
The JORDAN AUTO CO.
1029 MAIN ST. WILLIMANTIC
410 MAIN ST. NORWICH

The Landaulet Sedan, $1375 Body by Fisher Bumpers and Wire Wheel Equipment Extra

PRODUCT OF GENERAL MOTORS

Its Pulse-Stirring Performance matches Its New and Original Style

There's no argument anywhere. Everybody agrees. Much can be said for the appearance of the New All-American . . . for its colors and distinguished style. All unite in praising its beauty. And there are many who go further. The many who have driven this great new car. They enthuse over its pulse-stirring performance. Over its glorious power, acceleration and speed . . . performance unmatched in any other car offered at such moderate price!

Prices $1145 to $1375, f. o. b. factory, plus delivery charges. Lovejoy Hydraulic Shock Absorbers and spring covers included in list prices. Bumpers and rear fender guards extra. Check Oakland delivered prices—they include lowest handling charges. General Motors Time Payment Plan available at minimum rate.

Eastern Conn. Motor Sales Co. Inc.
12 Main Street, Norwich, Conn Open Evenings Telephone 204

A NEW ALL-AMERICAN SIX BY OAKLAND

CITY APARTMENTS CAN'T ACCOMMODATE THESE PIANOS

Your Home Can—And You Can Make a Bargain!

If you were paying $30 to $100 per month for a room no larger than 10x10 feet, you certainly could not afford the space for a full size piano. That is the condition in the crowded city apartments. That is why we have these splendid pianos to offer at prices hundreds of dollars lower than regular. We know your home is big enough. We know you will want a full sized, full toned piano. We know you will be interested in this bargain.

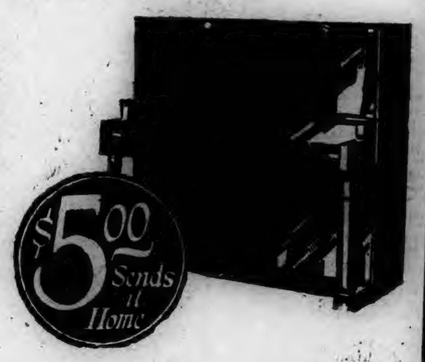

A few good "used" Pianos and Players at about half former prices

$350 United Piano	$40	$350 Wassermann Jumbo Piano	$145
$395 Baby Upright, for small apartment	$75	$450 Wassermann Player-Piano	$125
$500 Emerson Piano	$125	$650 Brand New Player	$385
$450 Huntington Piano	$135	$750 Brand New Baby Grand	$445

New Player-Pianos offered in this sale are the same models that have been used by three popes, the United States navy on scores of battleships and many army cantonments. GULBRANSEN, AUTOPIANO. SETTERGREN, HOBART CABLE, POOLE, MELDORF and many others.

YOU MAY TAKE 3 Years to Pay IF YOU DESIRE

WE WILL CALL FOR YOU AT YOUR HOME

The Hanover Curland Company
24-34 Franklin St. Norwich, Conn.

OPEN EVENINGS BY APPOINTMENT

A Bulletin For Sale Advertisement Will Sell It

BORN

TOMBARI—In Norwich, Feb. 18, 1929, a daughter, Henrietta, to Mr. and Mrs. Robert Tombari of 47 Washington St.

TAYLOR—In New London, Feb. 21, 1929, a daughter to Mr. and Mrs. James Taylor.

FERRI—In New London, Feb. 21, 1929, a daughter to Mr. and Mrs. Frank Ferri.

DECOSTA—In New London, Feb. 21, 1929, a son to Mr. and Mrs. Anthony Decosta.

McKAY—In New London, Feb. 21, 1929, a son to Lieut. and Mrs. Archie Bawlin McKay.

HILL—In New London, Feb. 20, 1929, a daughter to Mr. and Mrs. Ralph Hill.

FEELEY—At New London, Feb. 20, 1929, a son to Mr. and Mrs. Paul Feeley of Groton.

CAVALLERI—At New London, Ct., Feb. 20, 1929, a daughter to Mr. and Mrs. James Cavalleri.

KOBALIK—At New London, Feb. 20, 1929, a son to Mr. and Mrs. Leo Kobalik.

STRANZ—In London, England, January 29, 1929, a son, John Seddon, to Mr. and Mrs. Ernest G. Stranz of 154 Cholmley Gardens, Hampstead, London, formerly Elsie Seddon of Taftville.

MAXWELL—In Norwich, Feb. 21, 1929, a daughter, Eleanor Marjorie, to Mr. and Mrs. J. Walter Maxwell of this city.

SEBASTIAN—In Nowich, Feb. 21, 1929, a son, Ralph Lloyd, to Mr. and Mrs. Henry R. Sebastian of Norwich.

DIED

McNEIL—At New London, Feb. 20, 1929, Malcolm, son of Angus and Mary McNeil, aged 4.

HOGAN—In New London, Feb. 21, 1929, Margaret, wife of Patrick Hogan, aged 62.

McNERNEY—In this city, Feb. 21, 1929, Margaret, infant daughter of Edward and Eugenie Vallencourt McNerney, aged three days.

PALMER—In Windsor, Vt., Feb. 20, 1929, William Palmer, formerly of Montville, aged 70 years.
Notice of funeral hereafter.

FUNERAL NOTICES

ETHIER—Suddenly in Jewett City, Feb. 20, 1929, Louis J. Ethier, aged 52. Funeral from his late home 43 Green avenue, Saturday morning at 8.15. Solemn requiem mass at St. Mary's church at 9. Burial in St. Mary's cemetery.

SMITH—In East Killingly, Feb. 21, Cyrus A. Smith, age 80 years. Funeral services at the Union Baptist church in East Killingly, Sunday at 2 p. m.

BROOKS—In Worcester, Feb. 19, Mrs. Mary A. Brooks, 87, widow of David Brooks and formerly of Elmville. Funeral services at A. F. Wood's funeral home, Danielson, Friday, Feb. 22, at 2.30 p. m.

WINCHESTER—In Norwich, Feb. 20, 1929, Emily A. Morse, widow of Samuel B. Winchester, aged 79. Funeral services at the home of her daughter, Mrs. Austin B. Goodyear, 335 Washington street, Friday, Feb. 22, at 11 a. m. Further services at C. R. Alger's funeral parlors, Holyoke, Mass., at 3 p. m. Burial in Forrestdale Cemetery, Holyoke.

FRINK—In Norwich Town, Feb. 20, 1929, George Anson Frink, aged 81 years. Funeral services at Church & Allen's, 25 Main street, Saturday, Feb. 23, at 2 p. m. Burial in Preston city cemetery.

BOYNTON—In Norwich, Feb. 20, 1929, Edna May Baldwin, wife of Raymond Boynton, aged 33. Funeral from the home of her parents, Mr. and Mrs. William H. Baldwin, 21 Russell Road, Saturday, Feb. 23, at 2.30 p. m. Burial in Yantic cemetery.

BARROWS—In Pittsfield, N. H., Feb. 21, 1929, Edwin S. Barrows, formerly of Norwich, Conn. Funeral services at the home of his niece, Mrs. H. G. Eastland, 79 Lafayette street, Saturday afternoon, Feb. 23, at 3.30. Interment in Yantic cemetery.

CLIFFORD—In Montville, Feb. 21, 1929, Ellen F. Clifford, in her 84th year. Funeral services at her late residence, Montville, Saturday afternoon, Feb. 23, at 2 o'clock. Interment in the Rogers cemetery, Montville.

CARD OF THANKS.

We wish to express our deep gratitude and thanks to our many friends and relatives for all kindnesses extended us in our recent bereavement. We especially thank those who sent flowers.
MR. AND MRS. WALTER MASON.
MRS. WILLIAM HISCOX.
Plainfield, Conn., Feb. 21, 1929.

FUNERAL DIRECTORS

Church & Allen
MAIN STREET
FUNERAL DIRECTORS AND EMBALMERS
Lady Assistant
HENRY E. CHURCH
WM. SMITH ALLEN
Telephone 328-3

The Henry Allen & Son Co.
69 MAIN STREET
Funeral Directors and Embalmers
Lady Assistant Telephone 410-2
DAVID H. WILSON

GAGER
FUNERAL DIRECTOR AND EMBALMER
PROMPT SERVICE DAY OR NIGHT

CUMMINGS & RING
Funeral Directors and Embalmers
322 Main Street
Phone 238-2 Lady Assistant

GEORGE G. GRANT
UNDERTAKER AND EMBALMER
Phone 2729 Providence St. Taftville

HOURIGAN BROS.
Funeral Directors and Embalmers
Funeral Home, 35 Church Street.
Office, 63 Main St. Branch, Jewett City.

Shea & Burke
Funeral Directors
41 Main Street
Phone 686-2—J. J. Lyons

Dougherty Bros.
FUNERAL DIRECTORS AND EMBALMERS
Taftville 1513-14 Plainfield 108-15

DANIELSON

LOUIS E. KENNEDY
Undertaker and Embalmer
DANIELSON
Special Attention to Every Detail.

WHEN YOU WANT to put your business before the public there is no medium better than through the advertising columns of The Bulletin.

ETTA KETT

Poor Old Mother Wastes a Few Gray Hairs —By PAUL ROBINSON

A Bulletin To Let Advertisement Will Rent It

FOR SALE

FOR SALE—Set of 6 walnut dining chairs, with genuine leather seats, $12; round extension top dining table, $8; Glenwood coal range in good condition $18; Barstow enamel gas range, with automatic control, like new $49, sold new for $150. Norwich Used Furniture Exchange, 31 Shetucket St. feb22 2t

FOR SALE—3 new houses, 2 of 6 rooms, one of 7; Allestree remedy on Geer Ave. Inquire at 31 Geer Ave. feb21 2t

FOR SALE—Lumbering lots located on Brown avenue, Jewett City. Near No. Main street. William M. McNicol, Jewett City, Maynard Bldg. feb21 tf

FOR SALE—One slightly used bread sealing machine, A-1 condition. Apply to H. J. Dabois, Maytag Store, 121 Franklin street. feb21 3t

FOR SALE—Shoe repairing business, established 1880, good location, rent cheap, will sell very reasonable if bought before March 1st. Inquire of Michael Balaitis, No. 16 Starr St., Norwich, Conn. Tel. 1168-3 feb21 3t

FOR SALE—Six rooms household furniture. Must sell at once. Call evenings only, from 7 to 9. 107 Washington street. One flight up. feb21 3t

FOR SALE—Seven-room house; garage, city improvements; 2 building lots. Property in first class shape and the price is right. Apply to L. E. Simpson 141 West Main St., City. Tel. 3095-2. 5t feb19

MAN WUZ AWFUL MAD—He ced his wife look a couple ov spots out of his pants 'n I ced Yer lucky to hev such a wife. Lucky nuthin', they wuz a couple ov five spots. Manila cigars, 10 for 25c; the lot of 35c pipes; Noble Pippin Dexter cigars, 5 pack, 30c. Fagan's Smoke Shop, opp. Woolworth's. feb12

SILENT GLOW OIL Burners are now guaranteed for five years. E. Rousseau, exclusive agent, 40 Mathewson St., Jewett City. Phone 66. Norwich, Taftville, Occum, Baltic, Plainfield. mar7 tf

FOR SALE—New farm lighting batteries installed in exchange for old ones; big savings. Milligan Battery Works, Wauregan, Conn. Tel. Danielson 54-12. tf jan18

FOR SALE—The property, 313 Main St., next to Dr. Lewis, lot 63x100 with house on same; last Main St. lot to be obtained, can arrange liberal loan. Francis E. Donohue, 242 Main St. tf jan11

FOR SALE—Building Supply, Retail Feed, Oil, Coal and Wood Business in a busy Connecticut city, northeastern section of state; well located, completely equipped yard. Long record of profitable operation. Business can be purchased at a price representing the value of the property, equipment and inventory. Price $50,000. Bona fide interested parties communicate with Box G-222, Bulletin. 4t Th feb14

FOR SALE

A very choice new modern 5-room bungalow; finest of finish, desirably located. Price very low; must be sold and can be financed with small payments over a term. For particulars, call
JOHN A. MORAN — McGrory Bldg.

IN A TYPICAL OLDE NEW ENGLAND village, 4 acres, with an attractive two-story, eight-room house, oak floors, open fireplaces; a very fine type of the old colonial architecture, surrounded by stately old elms; barn, large new poultry house and garage; price $3,300. $1,000 cash.
TRYON'S AGENCY,
Willimantic, Connecticut

FOR SALE—Paint, at Goldstein's fire sale, Water St. Must be closed out at less than cost of manufacturing. Fred W. Fitch. feb14d

HAY FOR SALE. Inquire of William H. Elliott, Central Village, Conn. Telephone No. 28-3, Moosup. feb20 7t

WANTED—Male

RAILWAY POSTAL CLERKS—$158 month; men 18-35. Sample coaching free. Write immediately. Franklin Institute, Dept. 28-W, Rochester, N. Y. 1mo WFS feb6

SALESMAN — Experienced in direct selling, a fine opportunity to make very good money on a new article manufactured by a prominent Connecticut manufacturing concern. Protected territory to the right person. Address F. J. Quinn, 641 Main street, Hartford, Conn. feb21 2t

MANAGER WANTED for Norwich store. Experience unnecessary. $750 cash deposit required on goods. $300 up monthly. Manufacturer, 333 Dwight St., Springfield, Mass. feb20

WANTED—Young married man desires position as truck driver or chauffeur for any permanent position. Wm. Herzog, care of Mrs. Smith, 4 Washington square. feb20 3t

SALESMAN to cover eastern Conn., man to qualify must be well arquainted, married with at least five years selling experienre, position pays salary and commissions, good opportunity. For interview state age, experience and references to Box 13, Bulletin. feb20 3t

GARDENER—Florist; single, expert, experienced all branches; A No. 1 references. W. R. Legg, 28 Fitch Ave., New London, Conn. 12t feb19

FUNERAL DIRECTORS

WILLIMANTIC

Avery & Van Zandt
Succeeding JAY M. SHEPARD
Established 1870
Funeral Directors, Embalmers
Sixty and Sixty-Two North Street
Willimantic, Conn.

Killourey Bros.
FUNERAL DIRECTORS AND EMBALMERS
66 Union Street, Willimantic, Conn.
Phone 290 Lady Assistant

PLAINFIELD

F. W. Tillinghast & Sons
UNDERTAKERS AND EMBALMERS
CENTRAL VILLAGE, CONN.
Tel. Moosup 282-2.

A Bulletin For Sale Advertisement Will Sell It

TO RENT

TO RENT—6 room apartment, all improvements. Inquire at 109 Sachem St. feb22 3t

TO RENT—Tenement, $23 monthly, modern improvements, 338 Central Ave., Tel. 645-13. feb22 3t

TO RENT—Five-room house with city water, gas, bath and garage. John Zuerner, 11 Anchor Ave., Taftville. tf Tuh

TO RENT—Tenement, $23 monthly, modern improvements, 338 Central Ave. feb21 3t

TO RENT—Two and three light housekeeping rooms. Heated in front. Mrs. Smith, 4 Washington square. feb20 4t

TO RENT—Tenement of 5 rooms; modern improvements with garage. 201 Maple St. Tel. 904. 6t feb15

TO RENT—Four and 5-room apartments; heat, hot water furnished, 3 minutes from square. Inquire Mrs. Chamberlain. Tel. 1279. tf feb15

FOR SALE—Upright piano, fine tone; gas heater, and steel couch. Tel. 1460 or call at 73 McKinley Ave. 2t feb15

FOR RENT—Furnished room, private home; $4 a week. 25 Otis St. Tel. 67 tf feb14

TO RENT—Three rooms, light housekeeping. 27 McKinley avenue. tf feb8

FOR RENT—Tenement on Main St. Tel. 992. tf jan22

FOR RENT—Furnished room, modern, central; private family. Phone 211 jan31d

TO RENT—Five rooms, improvements, garage; fine location. Tel. 1463. jan12d

TO RENT—Nicely furnished rooms, steam heated; private family. Call 1157-2. tf jan8

TO RENT—Two six-room apartments; all improvements, with garage. Call 1283-5

TO RENT—Basement at 65 Franklin St. Suitable for most any kind of business. Inquire at Bulletin office. dec 17

TO RENT—Furnished room; single or double; private family. Call 1749-2 evenings. tf aug30

TO RENT
Building on Durkee Lane
Suitable for Storage or Garage (5 cars) purposes.
Inquire at Bulletin Office.

FOR RENT
The premises formerly occupied by the Norwich Evening Record on Chestnut Street. Dimensions are about 60x100 feet. Being in a central location, they are suitable for any kind of business.
Inquire of
THE BULLETIN CO.

POULTRY AND PET STOCK

CHICKS from heavy laying, free range flock. Reds and White Leghorns, state tested. Paul Jansen, Mansfield Center, Conn. feb22 12t

WANTED—All kinds of live poultry. Broilers a specialty. Tel. 539. S. Coit. tf feb18

WANTED—Breeders of Pom or Pekingese dogs to Phone 2993-J. 3t feb18

FOR SALE—Chinchilla rabbits, for breeding, five months and up. $3-$5. Peter Christensen, Canterbury Road, P. O. 32 Hanover, Conn. Tel. 1871-6. feb16d

FOR SALE—R. I. Red baby chicks and hatching eggs from state tested and accredited stock. H. J. Larkham, Norwich Town, Conn. Phone 462-12. jan6d

WANTED—Broilers and all kinds poultry; highest prices paid. Hasket Rosen, 292 Windham road. Tel. 1192 Willimantic Div. tf jan3

Breeder — and — Trainer
of good Singing Canary Birds.
We will gladly give you advice as to how to care for your pet.
C. J. SABROWSKI
1 KINNEY AVE.

FOR SALE—Musical Instruments

SALE OF RELIABLE USED CARS—1929 Plymouth Coupe, rumble seat, brand new; 1929 Pontiac Coupe; 1928 Pontiac Coupe; 1928 All American Sedan, like new; 1927 Pontiac Sedan; 1927 Nash Sedan, light six; 1926 Hudson 4 dr. Brougham, very clean; 1928 Oakland Coach; 1926 Ford Coupe; 1926 Chevrolet Touring; 1927 Chevrolet Coupe, many others. Every car guaranteed to be as represented. Your old car accepted towards down payment and very liberal terms on balance. Eastern Conn. Motor Sales Co., Inc., Oakland-Pontiac Dealers, 321 Main street, Tel. 2042. Open every evening. feb22 2t

FOR SALE—Our entire stock new pianos now at drastic reductions. All leading makes—Mason & Hamlin, Wassermann, Crawford, Fischer, Hallet & Davis, Ampico and others, reduced one-third to one-half. New players $265 up; new uprights $225 up; new grands $575 up. The Plaut-Cadden Co. Main St.

FOR SALE—Dogs

OORANG AIREDALE PUPS, good ones. $15-$20. Fred Wood. Phone 221-14, Danielson. feb21 1t

A Bulletin To Let Advertisement Will Rent It

LEGAL NOTICES

IN THE DISTRICT COURT OF THE United States for the District of Connecticut.
In the matter of SAMUEL TANNENBAUM, a Bankrupt, in Bankruptcy No. 10026.
To the Creditors of the above named Bankrupt, of New London, in the County of New London, District aforesaid, Bankrupt.
Notice is hereby given that on the 19th day of February, A. D. 1929, the above-named was duly adjudicated a bankrupt; and that the first meeting of his creditors will be held before the undersigned, at his office, 68 Church St., Norwich, in said District, on the 4th day of March, A. D. 1929, at 10 o'clock in the forenoon, at which time said creditors may attend, prove their claims, appoint trustee, examine the bankrupt, and transact such other business as may properly come before said meeting.
THOMAS M. SHIELDS,
Referee in Bankruptcy.
Norwich, Conn., Feb. 21, 1929.

NOTICE AND WARNING OF SPECIAL CITY MEETING OF THE CITY OF NORWICH TO BE HELD
February 27th, 1929.
Mayor's Office,
Norwich, Conn.
The electors of the City of Norwich in the State of Connecticut are hereby warned to meet in Special City Meeting in the Town Hall in the Court House in said City of Norwich, Connecticut, on Wednesday, the 27th day of February, A. D. 1929, at eight o'clock in the evening, for the following object and purpose:
To hear, consider, and act upon, the report of The Fact Finding Committee created by a City Meeting held November 8th, 1928, which Committee was appointed to investigate and report on the rates charged for electricity by the Board of Gas and Electrical Commissioners of the City of Norwich.
Dated at Norwich, Connecticut, February 21, 1929.
LEE R. ROBBINS,
Mayor of the City of Norwich in the State of Connecticut.
The above and foregoing is a true copy of the original warning of a Special Meeting to be held February 27, 1929.
LEE R. ROBBINS,
Mayor of the City of Norwich in the State of Connecticut.

AT A COURT OF PROBATE HELD at Norwich, within and for the District of Norwich, on the 21st day of February, A. D. 1929.
Present, NELSON J. AYLING, Judge.
Estate of Mary C. Bennett, late of Norwich, in said District, deceased.
Ordered, That the Executor cite the creditors of said deceased to bring in their claims against said estate within six months from this date, by posting a notice to that effect, together with a copy of this order on the sign-post nearest to the place where said deceased last dwelt, and in the same town, and by publishing the same once in a newspaper having a circulation in said district, and make return to this Court.
NELSON J. AYLING, Judge.
The above and foregoing is a true copy of record.
Attest, HELEN M. DRESCHER, Clerk

NOTICE
All creditors of said deceased are hereby notified to present their claims against said estate to the undersigned at Norwich, Conn., within the time limited in the above and foregoing order.
THE THAMES NAT'L BANK,
George R. Fellows, Trust Officer,
Executor

NOTICE.
The legal voters of the Town of Columbia are hereby warned to meet at Yeomans Hall, Saturday, March 2, 1929, at 2 p. m., for the following purposes:
1st. To see if the Town will vote to close the section of road that has reverted to the Town, from the State beginning at Katzmann's Corners, so called, and ending at the intersection of the Hartford-Willimantic State Road.
2nd. To see if the Town wishes to make any change in the vote passed at the October Town Meeting regarding the repair of Highways.
3rd. To see if the Town wishes to take any action to celebrate the 125th anniversary of its incorporation and to make an appropriation therefor.
4th. To make such changes as the Town may desire in the estimate of expenses for the present year.
5th. To lay a tax on the Grand List last completed.
6th. To set the date when said taxes shall be due.
7th. To transact any other business proper to be done at said meeting.
CLAIR L. ROBINSON,
HENRY B. HUTCHINS,
RAYMOND C. SQUIER,
Selectmen.

AT A COURT OF PROBATE HELD at Norwich, within and for the District of Norwich, on the 21st day of February, A. D. 1929.
Present, NELSON J. AYLING, Judge.
Estate of Rosanna Gobiel, late of Griswold, in said District, deceased.
Ordered, That the Administratrix cite the creditors of said deceased to bring in their claims against said estate within six months from this date, by posting a notice to that effect, together with a copy of this order on the sign-post nearest to the place where said deceased last dwelt, and in the same town, and by publishing the same once in a newspaper having a circulation in said district, and make return to this Court.
NELSON J. AYLING, Judge.
The above and foregoing is a true copy of record.
Attest, HELEN M. DRESCHER, Clerk.

NOTICE
All creditors of said deceased are hereby notified to present their claims against said estate to the undersigned at P. O. Box 1339, Jewett City, Conn., within the time limited in the above and foregoing order.
ROSANNA GOBIEL,
Administratrix.

WANTED—Miscellaneous

SEWING MACHINE repairing, work guaranteed. Phone 1309. feb22 1t

WANTED—Catholic working farm home for a 14 year old boy. Write Bulletin 20. feb22 3t

A. SC WHITE—Repairer of watches, clocks and talking machines. 14 Prairie Ave., Taftville. Phone 783. jul— mwf

WANTED—Peop'e needing paint to cal. at Goldstein's fire sale, Water St., and get supply for future use at less than cost. Must close out. Fred W. Fitch. feb14d

WANTED—Second-hand antique furniture. Best prices paid. A. Bruckner, 109 Franklin St. Phone 959.

A Bulletin Want Advertisement Will Get It

LEGAL NOTICES

TAX COLLECTOR'S NOTICE OF SALE
Pursuant to the General Statutes of Connecticut and tax warrants properly issued to me as Tax Collector of the Town of Preston, you are hereby notified that I, Charles C. Zabriskie, Tax Collector of the Town of Preston, will sell at public auction, enough or all of the following property belonging to Lionel E. Everett now or late of the City and State of New York, to pay taxes due to said Town of Preston:
All that tract of land in said Preston known as the Stephen Meech Place, bounded northerly, easterly and southerly by land now or late of Godfrey Geisthardt and westerly by the highway leading from Preston City to Poquetanuck.
The above sale is to be made to pay taxes, interest accrued thereon and other legal charges. Said taxes were levied against said taxpayer as follows:

October 1, 1923	83c
October 1, 1925	$1.10
October 1, 1926	1.00
October 1, 1927	1.00

Auction sale will take place April 20, 1929, at 2 o'clock in the afternoon, Standard Time, on the property at Preston, Connecticut.
Dated at Preston, February 14, 1929.
CHARLES C. ZABRISKIE,
Tax Collector.
3t F feb16

AT A COURT OF PROBATE HELD at Montville, within and for the District of Montville, on the 20th day of February, A. D. 1929.
Present, DAN D. HOME, Judge.
Estate of Nellie C. Bogue, late of Montville, in said District, deceased.
Harry C. Bogue, of Montville, Conn., appeared in Court and filed a petition praying, for the reasons therein set forth, that administration be granted upon the estate of said deceased, alleged to be intestate.
Whereupon, it is Ordered, That said petition be heard and determined at the Probate Court Room in Montville, in said District, on the 2nd day of March A. D. 1929, at 10 o'clock in the forenoon, and that notice of the pendency of said petition, and of said hearing thereon, be given by the publication of this order one time in the Norwich Bulletin, a newspaper having a circulation in said District at least 5 days prior to the date of said hearing, and that return be made to this Court.
DAN D. HOME, Judge.
The above and foregoing is a true copy of record.
Attest, CARRIE W. CRAIG, Clerk.

AT A COURT OF PROBATE HELD at Montville, in and for the District of Montville, on the 20th day of February, A. D. 1929.
Present, DAN D. HOME, Judge.
In the matter of Edna Walsh, of Montville, Connecticut, in said District, a Minor.
Nellie Eggleston, of Montville, guardian of the Estate of said Minor, having made written application to this Court to compromise a claim of said minor, Edna Walsh, against William J. Walsh, of Montville, it is
Ordered, Therefore, that said application be heard and determined at the Probate Court Room in Montville, on Monday, February 25, A. D. 1929, at 10 o'clock in the forenoon, and that notice of said hearing be given by publishing this order one time in the Norwich Bulletin, at least three days prior to date of said hearing and return make to this Court.
DAN D. HOME, Judge.

AT A COURT OF PROBATE HELD at Montville, in and for the District of Montville, on the 20th day of February, A. D. 1929.
Present, DAN D. HOME, Judge.
In the matter of Edna Walsh, of Montville, Connecticut, in said District, a Minor.
Nellie Eggleston of Montville, guardian of the Estate of said Minor, having made written application to this Court to compromise a claim of said minor, Edna Walsh, against Alfred H. Brown, of the Town of Franklin, Connecticut, it is
THEREFORE, Ordered, that said application be heard and determined at the Probate Court Room, in Montville, on Monday, February 25, A. D. 1929, at 10 o'clock in the forenoon, and that notice of said hearing be given by publishing this order one time in the Norwich Bulletin, at least three days prior to the date of said hearing, and return make to this Court.
DAN D. HOME, Judge.

FOR SALE—Automobiles

HEADQUARTERS FOR Reconditioned Hudson-Essex cars—1928 Essex sedan; 1928 Durant sedan; 1927 Chevrolet coupe; 1927 Chevrolet roadster; 1926 Hudson brougham; 1926 Hudson coach; 1926 Essex coach; 1925 Cadillac sedan, custom built; 1925 Ford coach; 1925 Essex coach; and others to choose from. Trade or Terms. Norwich Hudson-Essex Co. Tel. 1780. tf feb16

At Studebaker's
1925 Dodge Sedan
1923 Hudson Coach
1928 Erskine Sedan
1926 Essex Coach
1925 Dictator Phaeton
1925 Essex Coach
1925 Studebaker 5-Pass. Sedan
USED CARS SOLD UNDER STUDEBAKER USED CAR PLEDGE
T.N.M. Lathrop, Inc.
84-86 North Main Street,
Norwich, Conn.
Telephone 2280

LOST AND FOUND

LOST—Missing since Saturday, Feb. 2, my Airedale terrier, black and white, answers to name of Prince. Collar, no tag. Reward for information. L. J. Smith, Trading Cove, Tel. 1884-5. feb22 2t

LOST—Two large yellow male dogs. A police and a shepherd not wearing collars. Names Rex and Chief. Reward to finder. Massasoit Mfg. Co., Phone Norwich 108. feb22 2t

LOST—Bank Book No. 91,099 of The Chelsea Savings Bank. Application for payment having been made, any person having a claim against this book must notify said bank within six months or lose their claim.
Norwich, Feb. 13, 1929. 3t feb15

LOST—Near fair grounds, brown pocketbook, containing 2 bank books and sum of money. Finder leave at Bulletin office. feb21 2t

LOST—Airedale terrier, female, answers to the name of Ginger. Call 1426. Suitable reward. feb20 3t

A Bulletin To Let Advertisement Will Rent It

WANTED—Female

WANTED—A general office assistant, state salary. Write Box 777 Bulletin. feb20 2t

WANTED—Woman wants position, general housework or cooking. Phone 1159-3. feb20 3t

COAL AND WOOD

FOR SALE—Hard wood and kindling, 6 baskets for a dollar. Tel. 2887. Fountain St. 26t feb18

FOR SALE—Coal, seasoned wood and kindling; delivered anywhere. R. Shapiro, Willow St. Phone 504—1283-4. tf feb13

FOX'S WOOD YARD—Seven baskets $1.00, split and kindling $5.00 a load. Tel. 779. tf jan4

FOR SALE—Seasoned hard wood sawed in stove lengths, $10 per cord. $5.50 half cord; delivered in Norwich, Baltic and Taftville. Phone 1099-2. Chas. S. Brown, Yantic. dec29

FOR SALE—Seasoned hard wood stove length. John R. Lyman. Tel. 2617-W. tf nov27

FOR SALE — RADIOS

FOR SALE—Atwater Kent radios with receivers and speakers reduced to $19.50, $29.50, $39.50. Get one of these extraordinary values. The Plaut-Cadden Co., Main St., Norwich tf feb1

Radio Service One Specialty
SMITH'S RADIO STORE
— Call 2880 —
Norwich. tf feb8

Business Notices.

AUTOMOBILE ACCESSORIES

Overhauling Repair Work of All Kinds
AUTOMOBILES, CARRIAGES, WAGONS TRUCKS and CARTS
Mechanical Repairs, Painting Trimming, Upholstering and Wood Work.
Blacksmithing in All Its Branches
SCOTT & CLARK CORPORATION

AUTOMOBILE REPAIRING

Pete Des Jardines
AUTO REPAIRING
CORNER FRANKLIN AND WILLOW STREETS
Telephone 646

ANTIQUE FURNITURE

WANTED — Antique looking glass, large frame not important. Phone 465. feb20 6t

LOUIS D. WARD—Antiques and second hand furniture. 4-6 Main St., Breed Hall Bldg. Tel. 1833, Norwich. tutb

I BUY ANTIQUE furniture, old books, papers, silver, pewter, pictures, glassware, tools, etc. Louis D. Ward, 4-6 Main St., Breed Hall Bldg., Norwich. Tel. 1833. jan28 tf

ANTIQUES—F. H. P. Clement, 13 No. Main, Jewett City. Phone 140. tf feb1

CUSTOM HATCHING

CUSTOM HATCHING—Having enlarged my Newtown incubator, have room for more eggs at 5 cents per egg. Average hatch last year, 70 per cent of all eggs. Wm. F. Spokesfield, Willimantic R. F. D. 2. Tel. 523-5. tf MWF jan23

CONTRACTORS

P. F. SWEENEY
GENERAL CONTRACTOR and BUILDER
25 Chestnut Sueet

DENTISTS

Dr. D. J. Coyle Dentist
Sellas Building
Franklin Square

MACHINISTS

BARBER'S MACHINE SHOP, L. and A. P. Guertin, proprietors, 23-25 Chestnut St. Tel. 2142. Does all kinds of machine and general repair work promptly, day or night. jan28 tf

WHEN YOU WANT to put your business before the public there is no medium better than through the advertising columns of The Bulletin.

A Bulletin For Sale Advertisement Will Get It

Business Notices.

MONEY TO LOAN

MONEY
TO PAY ALL THOSE SMALL BILLS THAT ARE WORRYING YOU
WE FURNISH THE CASH
and you repay us in monthly installments to suit your income.
On $100 you pay $5 monthly
On $200 you pay $10 monthly
On $300 you pay $15 monthly
plus legal interest, on unpaid balance as provided by Connecticut Small Loan Act.
Loans made to housekeepers on furniture and to anyone on guaranteed note. For further information call, write, or phone 1470.
New England Equity Corp.
Members of Chamber of Commerce
Room 206 Thayer Bldg.
16 Franklin Street

A loan with us is strictly a private matter just between ourselves. Loans are payable monthly.
$50.00 loan, $2.50 or more
$60.00 loan, $3.00 or more
$80.00 loan, $4.00 or more
$100.00 loan, $5.00, etc.
$10 to $300 LOANS
COMPARE OUR RATE OF INTEREST.
Why Pay More? Call, Write or Phone
THE THAMES FINANCE Corp.
42 MARKET ST., NORWICH
Phone 2188.

MONEY TO LOAN

LOANS
ON NOTES SIGNED BY ONLY ONE RESPONSIBLE PARTY OUR INTEREST RATE IS LOWER.
— THE —
MANKOF LOAN CO., INC.
99 Water Street, Norwich.
Phone 1573
"Licensed by and bonded to the State"

MUSIC

Alice K. Smith
Wauregan, Conn.
TEACHER OF PIANO
Pupil of Frank E. Streeter, of Providence
SPECIAL ATTENTION GIVEN TO CHILDREN AND BEGINNERS
Telephone Danielson 54-3.

NICKEL PLATING

MIRRORS resilvered and glass for every purpose. Norwich Glass Co., 5 Bath St. Tel. 2463. jan23 tf

PRINTING

BULLETIN and RECORD job department now at Bulletin Office. Call 35-2.

TRUCKING

JOSLYN—Excellent storage. Mover of everything; expressing, freight handling, teaming and auto vans at your service. tf feb13

ARTHUR H. LATHROP
Auto trucking—teaming and expressing
Furniture and Piano Moving
Established 1873 Telephone 176

TREES AND SHRUBS

Fruit, Ornamental Trees and Shrubs
MAPLEWOOD NURSERY CO.
East Great Plain Tel. 926-2

TAILORS

S. P. Keppler & Son
Fine Tailors
EXCLUSIVE NECKWEAR
99 Main Street

ANSWERS TO "WHAT DO YOU KNOW"

(Questions on Page Four)
1—In 1784.
2—Bishop Seabury.
3—Heb. 3:4.
4—The Rev. Eludnan Winchester.
5—Psalm 133:1.
6—The New London, Willimantic & Palmer.
7—In 1845.
8—1798.

HUMOR OF THE DAY

"My wife and I didn't have a cross word for two years until yesterday."
"Indeed! What happened then?"
"She came back!"—Montreal Star.

Betty—You mustn't tell a lie.
Jean—Why not?
Betty—Because it's like smoking; it isn't right to do it until you've grown up.—Boston Transcript.

Pegrew—They say she belongs to one of the first families in town.
Pingree—Yes, one of the first as you drive in.—The Pathfinder.

Veronica (eagerly)—What did father say, Jack?
Jack—I'm not quite sure whether he said "Take her, young man," or "Take care, young man".—Passing Show.

"Bill's got hold of something really good now. There's a fortune in it."
"What is it?"
"A face powder that turns black as soon as it gets on a man's coat."—Exchange.

Persistent Customer—I don't think you've properly fixed this muffler yet. It keeps on going "Phut, phut, phut, phut."
Garage Man—I'll have another look at it and see what I can do. Is there anything particular you'd like it to say instead?—London Opinion.

He—I've come to a conclusion.
Miss Willing (eagerly)—Yes?
He—I realized today that I've been a bachelor for 25 years and—
Miss Willing—Oh, John, this is—
He—And I decided I'd had such a jolly good time that I'd keep it up.—Boston Transcript.

A needy Negro was borrowing $10 for one week and on counting what was handed to him by the loan man he found he had received only $9. The loaner explained that $1 interest had been deducted in advance.
Blinking his eyes in amazement, he scratched his head and mumbled "Po' ho' glad Ah didn't need dis money fo' ten weeks."—Forbes.

KALEIDOSCOPE

No cases of tularemia have been found in New England or New York as yet.

An airplane route from Cairo to Jerusalem covers in less than three hours the journey which the Israelites made in forty days.

At last—a folding automobile that can be taken into the house and parked behind the door has been invented in England, it is said.

A net profit of more than $1 for every hour she devoted to caring for a flock of 400 laying hens was earned by Mrs. Maude Bailey, farmer's wife, of Kendrick, Okla.

Silk manufacturing is invading New England, traditional home of the cotton manufacturing industry. Within a short period plans for four new silk plants were announced.

Samuel W. Levine fought through the world war without a scratch and came home to distinguish himself as an acrobrat dancer. But when he stepped on an icy sidewalk in Boston he fell and dislocated his shoulder.

At least one radio announcer is in training for a contest soon to be conducted. He has been recording his voice on wax and then reproducing it before a microphone. Thus he hears himself as others hear him through a loud speaker, and presumably corrects his faults.

The Alaska Weekly prints this story from its correspondent at Miller Creek, Alaska: "H. D. Cowden, miner, returning to his parked truck at Glacier creek, saw a bear climb through the rear door. He watched from a thicket and saw the bear take a position on the seat. One huge paw accidently carried on the ignition and a big shambling foot pushed the selfstarter and with a roar the car started down the grade, bear and baggage. The bear took a flying nose dive through the side of dilapidated wreckage."

Home frmo Hospital
The many friends of Max Sternlieb, long a resident of Norwich, and well known in business circles, will be pleased to learn that he has returned home from the Massachusetts General hospital, where he spent ten weeks following a series of three major operations. The surgeon, Dr. Charles Swan, a Boston specialist, was assisted by Dr. John B. Sears, a Norwich boy who at present is on the West Surgical service of the Massachusetts General hospital.

Special Preacher at Lenten Service
The special preacher at the Lenten service in Trinity Episcopal church this (Friday) evening will be Rev. Robert B. Day, of Christ church cathedral, Hartford, formerly of Yantic.

If a man succeeds the world envies him; if he fails it sympathizes with him, and secretly rejoices.

A Bulletin To Let Advertisement Will Rent It

Business Notices.

TRANSPORTATION

PASSENGER — Through service to Springfield, 8 times daily; 9:05, 1:35, 6:05. Springfield-New London Coach Co. For information call Wauregan hotel. Tel. 704. dec19

BAILEY'S EXPRESS—New Haven, Middletown, East Hampton, Moosup, Danielson and Willimantic. Leaves your orders at Jack's Sport Shop. Phone 820.

DR. C. F. FERRIN'S CLAIM AGAINST WIFE ENDED BY RELEASE AT NEW LONDON

(Special to The Bulletin.)
NEW LONDON, Feb. 21—

Dr. Carlisle F. Ferrin today released a suit against his wife, Blanche E. in which he has been attempting to recover title to the residence, Huntington and Jay street, which he previously had transferred to his wife. A divorce case is pending between the Ferrins. It is understood that the case released was settled out of court in a manner whereby Mrs. Ferrin continues to keep title to the home, also has received the sum of $10,000. It is rumored that the property is to be sold to Dr. John C. Satti, of this city.

Members of the John Winthrop club have been invited by the Harbour clubmen to pay them a social visit in the downtown clubhouse Saturday evening and the invitation has been accepted. Arrangements are in charge of Reginald M. Rowland of the Harbour club and Vice President Carlton F. Small, of the Winthrop club.

Men of Headquarters Battery and the band of the 192nd Field Artillery, C. N. G., gave exhibition drills and concerts last night in the armory before about 300 relatives and friends. Under the command of Captain Lawrence B. McEwen Headquarters Battery had the guard mount in excellent style. After the affair there was dancing. Wade's orchestra furnishing music. Ice cream and cake were served. Staff Sergeant Francis Minault and his committee was in charge of the entertainment.

Malcolm McNeil, 4, son of Angus and Mary McNeil, of 537 Main street died early this morning at the Mitchell Ward. The McNeil's have two other children ill.

Patients dismissed today from Lawrence-Memorial hospital were: Mrs. Elmer Jones and son, 21 Waldo street; Mrs. John Konschalski, 70 Washington street; Miss Jessie Rogers, Quaker Hill, Mrs. William H. Morgan of 318 State street.

The Tuskegee, Alabama Institute Jubilee Singers, gave an excellent concert last night at the Second Congregational church before a large audience. The quartette was introduced by the Rev. Dr. J. Beveridge Lee, pastor of the church, a personal friend of the head of the institute represented by the singers.

WEDDING

Cumsky-Hoffs

Mr. and Mrs. Joseph Hoffs of 1600 Madison avenue, New York, formerly of New London have announced the marriage of their daughter Bessie Matilda and Benjamin Cumsky. The ceremony took place Sunday night. New Londoners attending the marriage were Mr. and Mrs. Max Meyer, Misses Harriet, Elizabeth and Rebekah Meyer Mr. and Mrs. Adolph Meyer, Mr. and Mrs. H. E. Ritt, Misses Doris, Florence and Hannah Ritt, Mrs. L. Lipps and son, Miss Sidonia Slade, Miss Mimi Lipps, Mr. and Mrs. Samuel Gossett. The bride attended William Memorial Institute in this city and has numerous friends here.

The auxiliary to the Brotherhood of Railroad Conductors was entertained yesterday afternoon by Mrs. Harry Remmert of Crystal avenue. Bridge was played and refreshments were served.

Members of Trumbull lodge, No. 48, Knights of Pythias, plan a smoker and entertainment in March. William Cooper was appointed to name his own committee, to arrange for the affair. Tuesday night several members of the lodge motored to Colchester where they were guests of Oliver Woodhouse lodge and witnessed the conferring of the rank of knight and page on a class.

OBITUARY

Mrs. Patrick Hagen

Margaret Hagen, 62, wife of Patrick Hagen, of 21 Orchard street, died early this morning at her home. She was born in Ireland, but had spent most of her life in this city.

W. POTTER BROWN ILL AT A LOCAL HOSPITAL

(Special to The Bulletin)

NEW LONDON, Feb. 21—W. Potter Brown, of this city, musician, at one time musical director for Anna Held, is a patient at the Home Memorial hospital suffering from an attack of heart disease.

At the weekly meeting of Martha Winthrop club three tables of bridge were in play. Mrs. Charles N. Butler and Mrs. Mildred Dunbar were winners of the prizes.

At the meeting of the auxiliary to Murphy-Rathburn post, Veterans of Foreign Wars, held last night in the post rooms, plans were made for a whist. At the conclusion of the meeting refreshments were served by Mrs. Mildred Dunbar and her committee.

Silver Wedding Noted

Friends of Mr. and Mrs. Victor Svenberg, of Evergreen avenue, surprised them last night in celebration of their 25th wedding anniversary. They received many gifts.

Members of the Women's Foreign Missionary society of the Methodist church plan a Martha Washington tea at the parsonage. The program has been arranged by Mrs. Charles E. Spaulding, wife of the pastor, and Mrs. C. F. Bradshaw.

Miss May Keefe, of Faire Harbour place, is ill with grip.

Commissioner of Motor Vehicles Robert E. Stoeckel was restored the operator's license of Nell J. Minnucci, of 37 Pacific street, which was taken away several weeks ago when the latter was arrested on a charge of reckless driving.

Sobered Up and Was Fined

Tony Amato, who was arrested Tuesday morning at the corner of Green and Golden streets upon the complaint of James F. O'Leary, was fined $10 and costs in the police court this morning. The trial of Amato was supposed to take place yesterday, but was postponed until today owing to the fact that he was so intoxicated he could not tell his name.

Another attachment was placed today against property on Ocean avenue owned by C. L. Brockett and wife, in favor of the Burr Mitchell Co., for $400 representing money due the plaintiff together with accrued damages.

Glee Club Concert Planned

The annual concert of the Connecticut College Glee club will be held at the college gymnasium under the direction of Frederick S. Weld, professor of music. This will be the first special event scheduled for the alumnae week. This Glee club has won notable recognition and twice has broadcast over WTIC.

Shirley M. Gates, of 36 Mempstead street was given a party last night, on her fifth birthday.

Colonial Tea

Following the meeting of Star of the Sea branch, Ladies' Catholic Benevolent society, held in Eagles' hall last night, the members held a Colonial tea. Mrs. P. L. Glenn and her committee had charge. Attractive costumes were worn by the women and the tables were decorated in patriotic colors. At the business meeting two candidates were initiated and Mrs. Nora Smith was appointed chairman of the board of trustees.

Thomas-Moses Engagement

Mr. and Mrs. Edgar T. Thomas, of the Hotel Mohican, have announced the engagement of their daughter, Marion Grace, to Lieutenant Stanley Moses, U. S. N., of Fort Worth, Texas. Miss Thomas is a graduate of Williams Memorial institute and of the St. Luke's Hospital Training school for nurses. No date has been set for the wedding.

About 100 persons attended a chicken dinner served at the Faire Harbour club last night by Mrs. C. D. Douglass and committee. Afterwards many members remained for bridge. The women's prize was won by Mrs. Irvin Mitchell and the men's by Worth W. Foster.

Minnehaha council, Degree of Pocahontas held a whist and pinochle party last night in Odd Fellows' hall. Seven tables were in play and prizes were won by Mrs. Charles Connelly, Mrs. Mattie Brewer, Mrs. Rebecca Crandall, Mrs. Lucy Vera, Mrs. Elizabeth Abell, Thomas Lewis, John Shea, Mrs. Brutzman, Mrs. Cook and Mrs. Quilan.

Monday night, next, members of the Doric club will observe ladies' night. Cards will be played by members and their guests. Arrangements are in charge of Sidney B. Mandell.

Members of Nancy Hempstead council, Daughters of America, plan to hold a penny social and sale. Mrs. Annie Shepard is chairman of the committee.

Vacation Begins

At one o'clock today all public schools of the city closed for ten days' vacation. This makes three vacations the pupils have had this year and there is only one remaining between now and the summer vacation. The dismissal today was particularly fortunate owing to the heavy snow.

WASHINGTON'S BIRTHDAY TO BE GENERALLY OBSERVED

(Special to The Bulletin)

NEW LONDON, Feb. 21—Tomorrow will be a general holiday in this city, in keeping with a custom of years. Most all of the merchants will take a day's vacation as the majority of business houses are to be closed. The public library will only be open from 2 to 6 o'clock in the afternoon. A feature of the day will be the parade and banquet by members of the Jibboom club.

The annual banquet of Troop No. 4, Boy Scouts of the First Church of Christ, will be held in the parish house tomorrow night and an elaborate program has been arranged. Mothers of the troop will serve the boys a turkey dinner after which a program of speaking will take place. The toastmaster will be the Rev. J. Romeyn Danforth, pastor of the church. The speaker will be Vice President Edwin Cruise whose subject will be "The Jamboree—Why Go?" Afterward there will be a general program of entertainment for the boys.

To Accommodate Motorists

Owing to the fact that very few motorists have so far gotten their operator's licenses for the coming year the office of the local motor vehicle department in Bank street, will from now on remain open longer hours, beginning Saturday. A rush is expected in a few days and the department wants to be in readiness to care for it.

BIG FARE OF FISH BROUGHT TO PLANT AT GROTON

(Special to The Bulletin)

NEW LONDON, Feb. 21 — The trawler Coot arrived at the Atlantic Fisheries, Groton, this morning, with a catch of 121,000 pounds of fish. Two more trawlers are due to arrive by Saturday with an estimated catch of 230,000 pounds. This will insure busy days for the fishery plant next week and it is making plans to run at full capacity. Reports from the fishing ground are that more fish than at any time this season are being taken and fishermen are expecting a profitable period from now on. The trawler Seagull, which has been being repaired here, left today for the fishing banks.

FOUR BULKELEY BOYS WIN COLLEGE SCHOLARSHIPS

(Special to The Bulletin)

NEW LONDON, Feb. 21—Four graduates of Bulkeley school have won college scholarships Robert Ferguson, son of Mr. and Mrs Robert Ferguson of 30 Montauk avenue; John Farrell, son of Mr. and Mrs. John J. Farrell, of 28 Williams street; Morris and Joseph Sulman, sons of Mr. and Mrs. Simon Sulman of 55 Summers street. The scholarships are to Lafayette, Yale, Yale and Brown universities respectively.

In order that income taxpayers may have assistance in preparing their statements, deputy collectors of the internal revenue department will be in this city from March 1 to 15th inclusive.

Month's Fire Loss $7,685

According to the monthly report today by Fire Marshal Calvin N. Edmunds, the city of New London suffered a fire loss of $7,685 during January. Time spent by firemen in combating fires was 40 hours and ten minutes.

SURPRISE SNOW-STORM BRINGS DISCOMFORTS

(Special to The Bulletin)

NEW LONDON, Feb. 21—New London awoke this morning to face the worst snow storm in two years, the fury of which did not abate until late in the afternoon. Street car service was maintained only by diligent and constant work on the part of employes. Two plows were kept running all day and men kept a constant vigil at all switches. Business was practically at a standstill, with the exception of that of taxi companies and restaurants. These prospered by the snowfall. Automobiles brought to the business sections this morning and parked along the streets by owners became stalled. Many will remain so over the night. Numerous traffic jams occurred also, owing to cars being unable to pull through the heavy snow. At about 4 p. m. two machines in attempting to make the hill at Jay and Huntington streets skidded and slid until they formed an arrow-shaped wedge across the thoroughfare. It was only after more than an hour's work that they were extricated.

In all probability the bill authorizing an appropriation for the purchase of the Fred Stone ranch in East Lyme will pass. Word was received in this city today that it was very much favored by state officials.

At a meeting of the Boy Scout board of review held last night at the scout office, eleven second class and eight first class scouts qualified for their respective ranks.

At a meeting of Mohegan lodge, I. O. O. F. last night, it was voted to continue for three months the conferring of degrees by degree teams of Pequot and Mohegan lodges of this city and Thames lodge, of Montville, on candidates from the three lodges. Forty-five members attended last night's meeting.

Members of Orion encampment No. 4, I. O. O. F. were hosts this week to 20 members of Midian encampment, Hartford, at a supper and meeting held in Odd Fellows hall. Grand lodge officers were also guests of the local organization. The supper was served by members of Orient Rebekah lodge.

NATIONAL STRENGTH BELOW PAR, SAYS COMMANDANT

(Special to The Bulletin)

NEW LONDON, Feb. 21—At the weekly luncheon of the New London Rotary club this noon, at the Hotel Mohican, Captain Adolphus Andrews, commandant of the Submarine base, gave a very interesting talk on the cruiser bill. During his discourse he compared the naval strength of the United States with that of other nations and showed the national strength not up to par.

Property at 189-197 Main street, owned by Elfenbein and Hendel, has been sold to Thomas David and Kalil Murad for the sum of $10,000, according to papers filed in the office of City Clerk Julian D. Moran.

NORWICH BARBERS' UNION MEMBERS WERE BEARERS

(Special to The Bulletin)

NEW LONDON, Feb. 21—The funeral of Michael Piancenza, who died at his home, 217 Thames street, Groton, Tuesday, was held Thursday morning at 8:30 o'clock. Requiem high mass was sung in the Sacred Heart church at 9 o'clock, by Rev. Oliver T. Magnell, the pastor. Burial was in St Mary's cemetery, New London. Members of the Barbers' union, of Norwich, acted as bearers.

What Is Going On Tonight

Lenten service at Trinity Episcopal church.

Columbian Commandery, No. 4, K. T., at Masonic temple.

Norwich lodge, No. 950, L. O. O. M., at Moose home.

ANNOUNCEMENTS

Broadway Theatre.

The matchless minstrel, king of jazz singers, most beloved entertainer of the world, Al Jolson, has left the stage for the movies and the sensational fruit of his cinematic genius is now to be seen.

New York, Chicago, Philadelphia and other of the larger cities have acclaimed Jolson and "The Jazz Singer" as the greatest combination of the generation. And, by the way, the story of the play, parallels the life of Al Jolson. The star in real life was the son of an orthodox cantor, and ran away from home to become a jazz singer. It is in the moment of triumph, when his first play is to have its premier in New York, that word comes that his father, too ill to sing the ancient song of remembrance in the synagogue, begs the errant son to come and do it for him.

The singer's soul is tossed between the love of the world and the woman who has made him win its plaudits and the old folks at home. The story is intensely appealing, and breathes the spirit of tolerance. Every tear is balanced by a dozen laughs and there are scenes of tremendous dramatic power.

But it is the personality of Jolson, compelling, ecstatic, sobbing, yearning, smiling, dancing, kneeling in prayer, pouring out his soul in jazz or in the haunting undying pathos of ancient things, that sets the audience wild. It is probable that no such demonstrations of delight have been granted any other star, as those that greet Al Jolson, or rather the animated shadow of Jolson, as he appears in the torrential whirl of "The Jazz Singer."

Alan Crosland has done marvelous directing, various sequences depicting the crowded Ghetto, New York's famous "Winter Garden," scene of so many Jolson triumphs, humble home and palace and stage, are brilliantly interwoven with the characters of this idyl of human hearts. The cast is exceptional. There is but one Al Jolson and one "Jazz Singer."

The accompanying Movietone Newsreel was doubly interesting due to the fact that a "short talk" by Mr. Walter S. Gifford, president of the American Telephone and Telegraph company was both educational and entertaining. It was delivered in an unusually clear and resonant voice and was thoroughly enjoyed.

Palace Theatre.

A program of snappy entertainment and variety opened at the Palace theatre yesterday headed by Larry Reilly's Gambols a revue of pep-youth and syncopation with four beautiful girls. Webster & Marshall in their comedy skit, Walking Back Home, Carey & Jean the King & Queen of Hokum, Singer & Lightner, the two melody misses in some red hot numbers And opening this well balanced program, Al. Libby & Co., in a de luxe novelty.

All the ingredients of good entertainment blended with a realism seldom witnessed in screen productions are to be found at the Palace theatre where Columbia's "Stool Pigeon" is being shown.

The story deals with the activities of a gang of crooks to which a youth with many sterling qualities and a weak character belongs. Left to himself the lad would go straight and provide for his mother; but under the strong arm of Butch, the gang leader, the boy becomes clay. Mother and son are inseparable pals and the longing of the youth to remain at home with his parent frequently gets him into trouble with the gang and endangers his life.

The boy is loyal to the gang and refuses by work, look or deed to betray his companions, even though it may bring disgrace upon himself and sorrow to his mother by remaining silent.

Like all young men the boy has a girl—a clever, well intentioned lassie, who safeguards the interests of the lad and more than once saves his life through a timely warning. A poignant love story is interwoven in the plot, into which the gang leader thrusts his personality in the hope of winning the girl away from the youth by fair means or foul. He endeavors on several occasions to put the boy out of the way; but each time is thwarted in the attempt.

Olive Borden portrays the girl in a most convincing and charming manner. She gives the role a realistic quality that is unique in screen portrayals. Charles Delaney develops a new type of character as the boy. His performance is finished and one that will long be remembered. Lucy Beaumont makes a mother that any youth would be glad to claim, while Louis Natheaux illustrates the typical gang leader. Clarence Burton is an outstanding figure in the production in that he brings to the audience a detective that is sympathetic, reasonable and not easily fooled, a man that raises the profession to the dignity it should possess. Others in the cast worthy of special mention are Ernie Adam, Al Hill and Robert Wilber.

To Renaud Hoffman goes the credit of direction. He has stamped himself as a director of first magnitude and we look to see great things coming from him in the near future.

A man seldoms speaks lightly if he stops to weigh his words.

"Good, but rather too pointed," as the fish said when he swallowed the baited hook.

— ENS —
BREED
TODAY—2.15, 7 and 8.45
Saturday — Continuous 1.30-10.30
The Picture You've Been Waiting For!
HAROLD TEEN
With Six Great Stars and Big Cast
Arthur Lake
Mary Brian
Alice White
Lucien Littlefield
Jack Duffy
Hedda Hopper
"Eagle of the Night"
Van Bibber Comedy—News

DANCE
AT GOODYEAR COMMUNITY DANCE HALL
Goodyear, Conn.
SATURDAY NIGHT, FEB. 23, 1929
— Music by —
"POLLY AND HER PALS"
BROADCASTING ORCHESTRA

PALACE
THE HOUSE OF HITS
Larry Reilly's Gambols
PEP — YOUTH — SYNCOPATION
WOMEN—GIRLS—DAMSELS
Webster & Marshall
In Walking Back Home
Carney & Jean
The King and Queen of Hokum
Singer & Lightner
Red Hot Sister Team
Al Libby & Company
Novelty De Luxe
— ON THE SCREEN —
"STOOL PIGEON"
— With —
OLIVE BORDEN and CHARLES DELANEY
Stark, Thrilling Drama of the Underworld

BROADWAY
—TODAY—
FROM 1:30 CONTINUOUS
Greatest Entertainer on the Stage—Now Greatest on the Screen!
You'll See
— and —
Hear AL
WARNER BROS. SUPREME TRIUMPH
AL JOLSON
in
THE JAZZ SINGER
on the VITAPHONE
with
MAY McAVOY-WARNER OLAND
CANTOR ROSENBLATT
Based upon the play by Samson Raphaelson as produced on the spoken stage by Lewis & Gordon and Sam H. Harris
Screenplay by Al Cohn ..... Directed by Alan Crosland
SINGING HIS CELEBRATED "MAMMY" SONGS AS ONLY HE CAN SING THEM!
VITAPHONE Vaudeville
THE INGENUES
The Syncopating Sweeties from The Ziegfeld Follies
KARY NORMAN
The Creole Fashion Plate in Types
ULIS & CLARK
"In Dutch"
Headliners from the K. A. O Circuit
and MOVIETONE, the Talking News Reel

BEIT BROS. MARKET
FREE DELIVERY Phones 3061-3062 "ON THE SQUARE"

A helpful and pleasing convenience it is for folks who take advantage of our free delivery service. In these cold, frosty days, snow, slush and unpleasant weather, do your shopping by telephone and laugh at the elements. Our courteous and obliging service, moderate prices and a store chock-full of the finest table delicacies will please the most fastidious. May we serve you this week?

Thrifty Values for Friday and Saturday!

Pork
Fresh, Tender Little Pig Pork Roasts lb 19c
Choice Fresh Shoulders lb 15c
Fresh Pig's Liver lb .. 8c
Sugar Cured Smoked Shoulders lb 16c
Home-made Sausage Meat lb 25c
Sperry and Barnes Best Country Pork Sausages lb 32c
Sugar Cured Bacon, in strips, lb 24c
Handy's Sugar Cured Hams whole or half, lb 25c
Freshly Cut Pork Chops lb 25c

Beef
Cut from the Choicest U. S. Inspected Heavy Western Steers.
Fancy Boneless Pot Roasts lb 32c
Prime Chuck Roasts lb 22c
Quality Hamburger lb . 25c
Fancy Boneless Corned Beef lb 16c
Best Shoulder Steak lb . 28c
Round Steak lb 38c
Sirloin Steak lb 40c
Handy's Fancy Frankfurters lb 25c
Prime Rib Roasts Beef lb 35c
Best Sliced Sugar Cured Boiled Ham lb 49c
Fancy Native Milk-fed Roasts Veal lb 30c-35c
Fancy Veal Chops lb ... 39c
Plenty of Fresh Native Calves' Liver.

Poultry
Fancy Native Poultry, reared with care to insure plumpness and flavor is the choice of discriminating folks who know that there is a difference.
Fancy Native Fowl, a whole bird 87c
Native Roasting Chickens lb 45c
Native Capons or Turkeys lb 55c
Native Fowl lb 37c

Lamb
Legs of Spring Lamb lb 32c
Fancy Lamb Chops lb .. 40c

Our Best Fresh Churned Creamery Tub Butter lb 49c
Best Print Butter, Cloverbloom, Brookfield, Wedgwood lb 55c
Strictly Fresh Native Eggs doz 50c
Best Lard, in prints, lb 16c

Our Special Dinner Blend Coffee lb 35c
XXXX Confectioner's Sugar 3 pkgs 25c
My-T-Fine 3 pkgs 25c
Blue-tip Matches 6 boxes 19c
Clothespins 5 doz 18c
Fancy Raisins 3 lbs 17c
Grated Cocoanut lb 19c
Finest Red Wing Bread Flour 24½ lb bag 95c
Scipio Beans lb 10c

Vegetables
New Tender Beets and Carrots 3 bu 25c
Large Crisp Green Peppers 6 for 19c
New Sugar Loaf Cabbage 3 lbs 19c
Fancy Yellow Globe Onions 5 lbs 25c
Crisp Jumbo Stalks California Celery 10c
Genuine Hearts Celery . 19c
Fresh Cut Savoy Spinach or Kale peck 25c
Extra Large California Iceberg Lettuce 2 for . 25c
Snow white Mushrooms 44c
Small Refugee Stringless Green Beans 2 qts 39c
Sweet California Green Peas 2 qts 35c
Fancy Chicory and Escarole 2 lbs 25c
Florida Tender Okra lb 35c
Firm Ripe Tomatoes 2 lbs 25c

Nevins Indian River Sweet Tangerines 2 doz 35c
Indian River Juicy Thinskin Oranges, finest grown doz 29c, 39c, 49c, 59c
Fancy Large Grapefruit 3 for 25c
Sunkist Lemons doz ... 25c

Fancy Clams 2 cans ... 29c
Crabmeat, Imported Floating Cannery Pack, 2 cans 59c

Cinderella Inn
Quaker Hill, Waterford
A Good Place to Eat!
Washington's Birthday, Friday, Feb. 22
DANCING
CINDERELLA INN ORCHESTRA
OUR LOBSTER DINNER CAN'T BE BEAT
Dial 9777 for Reservations
COME AND HAVE A GOOD TIME!

STAFFORD SPRINGS

FREEMAN F. PATTEN GIVES NURSES' HOME TO HOSPITAL

Freeman F. Patten, president of the board of trustees of the Johnson Memorial hospital is to build a nurses' home in connection with the hospital. The gift of Mr. Patten will fill a long felt want and is given with the understanding that the trustees raise the sum of $60,000 the interest on which will be used for maintaining the home. The work of raising the endowment fund is in the hands of Christopher Allen. He is meeting with excellent success and there seems to be no doubt that the fund will be raised among Stafford's prominent citizens. The generosity of Mr. Patten who has been connected with the hospital since its institution is very much appreciated by the trustees and corporators of the hospital, as well as by the general public. The proposed building will be a two story brick structure in keeping with the design of the hospital and will be erected just north of the hospital building.

The public schools closed Thursday noon for Washington's Birthday.

FUNERAL.

Milton H. Soule.

Milton H. Soule, 78, who died at Johnson Memorial hospital Monday evening after a brief illness, was born in Wales, Mass., July 13th, 1851, a son of Halsey and Louisa Nelson Soule. He had been a resident of Stafford nearly 50 years. He leaves his wife and two daughters, Mrs. Raymond Kelsey of Stafford and Mrs. H. R. Howard of Union and a granddaughter, Cynthia Soule Kelsey. Funeral services were held at his home in Stafford Hollow, Thursday afternoon at two o'clock. The body was taken to Wales for burial.

Constantinio Uricchio has purchased the shop of Harry L. Mayo, of Pawling, N. Y.

There was an automobile collision near the railroad underpass at Forestville, Wednesday morning when an Essex coach bearing a Massachusetts number skidded and collided with an Auburn sedan driven by Arthur E. Snow. Both cars were damaged, but there were no personal injuries.

Every girl should know how to flirt in order to be able to refrain from doing so.

PARTLY CLOUDY AND NOT SO COLD TODAY

Norwich Bulletin

NORWICH, CONN., FRIDAY, FEB. 22, 1929

FULL ASSOCIATED PRESS DISPATCHES

The Bulletin.

Norwich, Friday, Feb. 22, 1929

THE WEATHER

Conditions.

The disturbance that was off the Virginia coast Thursday morning is moving northeastward with increasing intensity being central off the Maine coast. Pressure is relatively high over Newfoundland.

The outlook is for light snow on Friday in the interior of northern New England. The weather will be partly overcast Friday and Saturday in the rest of the Washington forecast district. It will be colder Friday night or Saturday in the North Atlantic states.

Winds.

North of Sandy Hook—Fresh northwest and west winds becoming strong at times; weather becoming overcast Friday.

Sandy Hook to Hatteras—Fresh west winds over north portion and northwest over south portion; weather partly overcast Friday.

Forecast.

For southern New England: Partly cloudy, not so cold in northern Massachusetts Friday; Saturday increasing cloudiness.

Observations.

The Bulletin's observations show the following changes in temperature and barometric changes Thursday:

	Ther.	Bar.
6 p. m.	10	29.50
12 m.	24	29.60
6 p. m.	26	29.60

Highest 24, lowest 10.

Comparisons.

Predictions for Thursday: Increasing cloudiness, not so cold, snow or rain.

Thursday's weather: Snow, clearing in evening, continued cold.

SUN MOON AND TIDES
(Standard Time)

Day	Sun Rises a. m.	Sun Sets p. m.	High Water a. m.	Moon Rises a. m.
18	6.40	5.24	4.46	2.25
19	6.39	5.25	5.53	3.40
20	6.37	5.27	6.57	4.47
21	6.36	5.28	7.54	5.35
22	6.35	5.29	8.49	6.17
23	6.33	5.30	9.38	Rises
24	6.31	5.31	10.25	6.59

Six hours after high water it is low water, which is followed by flood tide.

GREENEVILLE

WASHINGTON EXERCISES AT COUNTY HOME

At the New London county home on Smith avenue, Wednesday afternoon the school children held their Washington's birthday exercises in their class rooms. The program was as follows: Singing, America and the flag salute by the entire school; recitation, To Be Like Washington, Emma Gifford; recitation, A Conundrum, Flora Andrews; recitation, Whose Picture, Walter Gifford; song, When Washington Was Small, by school, recitation, Our Flag, six children; recitation, Like Washington, two boys; Washington and the Hatchet and Washington and the Colt; The Revolution, singing; There Are Many Flags, by entire school. The program was carefully arranged by Miss Savage, teacher at the county home. The children also made paper Washington hats, hatchets and cherry trees.

Many of the local basketball fans journeyed to Plainfield Wednesday evening to witness the game between Plainfield and the Jersey Separates. The game was very close and exciting.

Lenten services held Wednesday evening at St. Mary's Memorial church were largely attended. Rev. John J. Finn, pastor of Our Lady of Grace church, Fishers Island has been secured to deliver the series of lenten sermons. Rev. Fr. Finn's topic Wednesday evening was Religion.

Mrs. David Ryan of Dorchester, Mass., is spending a few days with relatives in Greeneville.

OBITUARY.

Margaret McNerney.

Margaret McNerney, infant daughter of Mr. and Mrs. Edward McNerney (Eugenie Vallencourt, of 21 Twelfth street, died Thursday afternoon. She was born on Tuesday, February 18th being three days old. Mr. and Mrs. McNerney have a large circle of friends in this vicinity who will be sorry to learn of the passing away of their young daughter.

Among the local fans at the Plainfield Pro game (Wednesday) were: John Ryan, Terry Shahan, Edward Reardon, James Daley, Thomas Dooley, George Morris, Thomas Shea, William Carey, Raymond Harris, Walter Navick, Harold Lazroff, Horace Wolley and John Kelly.

Simon Salmon has returned to his home on Prospect street after spending a few days at Hartford, where he attended the automobile show.

Anders Peterson has returned to his home at Providence after spending a few days at the home of his parents, Mr. and Mrs. Peter Paterson on Boswell avenue.

George Swanton has returned to his home at Providence after spending a few days at the home of his parents, Mr. and Mrs. George Swanton on North Main street.

Stores Closed Today.

The stores in the city are to be closed today (Friday) in observance of Washington's birthday. It was announced Thursday by Cyril E. Fitch, president of the Norwich Merchants' bureu.

Stomach Gas Pressing Around Your Heart

A Result of Neglected Stomach Acidity. Watch These Symptoms.

Gas Pressure from a Sour, Acid, Upset Stomach is not only highly uncomfortable, but some day may prove fatal!

When your meals are followed by bloating, a feeling of fullness and pains around the Heart—you may be sure that Stomach Gas is pushing and crowding upwards. That's the reason for the shortness of breath and sharp, shooting pains.

To quickly banish this Gas, or to prevent its formation, neutralize stomach acidity and cleanse and sweaten the stomach—nothing is better than the simple use of Bisurated Magnesia (powder or tablets), which gives almost instant relief. Pleasant, harmless and inexpensive Bisurated Magnesia has been used and recommended by Doctors and Druggists for more than fifteen years. Any good druggist can supply you—try it today!

ASK COURT ORDER DISSOLVING NEW LONDON COUNTY FAIR SOCIETY

The appointment of a receiver for the New London County Agricultural society and a court order dissolving the corporation, are asked by Martin E. Jensen, a life member in a superior court action which he has brought against the society. The law firm of Perkins and McKay are counsel for Mr. Jensen and the papers in the case have been served on Joseph C. Worth, president of the society.

The New London County Agricultural society has been in financial difficulties for several years. The society, a year or so ago re-organized, in an effort to clear up its deficit and only recently, at a special meeting, the matter of another re-organization and a proposed plan to organize a stock concern were discussed. At that time the consensus was that there should be a re-organization and a committee was appointed to consider ways and means of organizing the society on a stock issue basis, and to report with recommendations at a later meeting.

In his petition for the receivership Mr. Jensen says:

The defendant is a corporation, without capital stock, organized and existing by virtue of a special act of the general assembly of the state of Connecticut, approved July 9, 1869, and located in Norwich, and it owns valuable real estate, with buildings, and improvements thereon erected, situated in Norwich, of the reasonable value of $50,000.

The defendant has a president, secretary and treasurer, and a large number of life members of the corporation known as life members, and said life members, under and pursuant to said special act and the by-laws of the corporation, elect the officers of said corporation, and have an interest in and to the assets of said corporation.

The plaintiff is a life member of said corporation, is entitled to vote at meetings of said corporation, and has an interest in the assets of the said defendant corporation.

The corporation has a bonded indebtedness of about $25,000 and a floating indebtedness of approximately $20,000, but the defendant has no cash to pay its floating indebetedness, and many creditors of said defendant threaten to sue said defendant and attach its property.

The life members of said corporation cannot agree on any plan to relieve the financial situation in which the corporation finds itself, and the corporation has no way by which or through which it can raise the necessary funds to satisfy its creditors who are pressing for the satisfaction of the obligations due them.

The defendant is solvent, but its assets are in danger of waste through attachment and otherwise, and good and sufficient reasons exist for the dissolution of such corporation.

Officials of the society expressed the hope Thursday evening, that in the event the court should grant Mr. Jensen's petition for an order dissolving the corporation that the fairgrounds might be taken over by interests favorable to continuing the annual fair, through the formation of a stock company.

NEARLY 50,000 NEW 'PHONES IN STATE

Nearly 50,000 new telephone stations were installed in this state the past year by the Southern New England Telephone Co. During the year, service of 31,632 stations was discontinued, leaving a net gain for the year in this state of 17,562, an increase of 6.2 per cent. At the end of the year, there were about 300,000 telephones in Connecticut, or 18.5 telephones for each 100 of population.

During the year, the telephone company made 4,754 more telephone installations than in 1927, when 44,440 new stations were connected. There was also an increase in disconnections of service last year, 1,715 more removals being made than in the previous year, when the total removals were 29,917. At the same time, the total net gain in stations was 3,039 greater last year than the year before, when the net gain in installations was 14,523. In 1928, the net gain in stations was 6.2 per cent, while the previous year the gain in terms of percentage was 5.4.

On the average, for each new permanent telephone installation made by the telephone company, a total of approximately three installations and connections of service must be made, about two disconnections being made for every three new connections. Since the telephone has become a necessity to all business and in the majority of Connecticut homes, the telephone company must make changes in service whenever there is a change in the location of a business or a home. The annual summer migration to summer resorts also accounts for many disconnections and non-permanent telephone installations.

TROLLEY TRAFFIC REACHES PEAK ON SATURDAYS

It is on Saturdays that trolley traffic reaches its peak in this state according to the traffic figures of The Connecticut Co. The figures show that the largest number of passengers ride on trolley cars and busses on Saturdays and the smallest number on Sundays. Prior to the days of the extensive use of the automobile for pleasure riding, Sundays, during the summer season, saw the largest amount of riding of any day in the week. Under present conditions, however, Sunday traffic is the lowest the year around. The change in riding habit has also resulted in heavier riding on trolley cars and busses during the winter than during the summer months, the reverse having been true not so many years ago.

The riding also fluctuates during the various periods of the day, the greatest volume being during the so-called rush hours between 6:30 and 8:30 a. m. and between 4:30 and 6:30 p. m. It is necessary, however, for the trolley company to keep in constant readiness sufficient equipment to take care of the traffic at the busiest periods of the day which results in the use of a great many trolley cars and busses for only four hours and lying idle the rest of the time.

LARGE INCREASE IN USE OF GAS IN CONN.

The use of industrial gas greatly increased in this state during 1928. Increase in gas sales for commercial and industrial heating purposes in Connecticut during 1928 amounted to a total of 233,679,000 cubic feet, according to statistics compiled by the American Gas association. Throughout the year, Connecticut industry burned 2,431,702,000 cubic feet of gas, a figure unprecedented in the history of the gas companies of this state and a gain of 28.12 per cent. over the previous year, when the total was 1,898,023,000 cubic feet, a record at that time.

The vast increase in the use of gas by Connecticut industry is accounted for by the large number of substitutions of gas blast furnaces and other equipment for many of the older types maintains a staff of heating engineers of coal burning equipment. Practically every gas company in the state for the express purpose of surveying manufacturing plants and of estimating the total cost of gas heat in the finished product. The ease of gas heat control and the readiness with which even temperatures are maintained are among the many causes for its increased industrial use.

Confusion in Street Names

Recently a small committee from the Woman's City club was appointed at the suggestion of Mayor Lee Roy Robins to confer with residents of streets having either the same or similar sounding names with the purpose of securing different names and thus overcoming the confusion which now exists. In most cases a cordial response has been met and a willingness expressed to cooperate in the effort and thus to make of Norwich in this respect a better city.

Civil Action Withdrawn.

The $1,600 civil action brought against Edmond Proulx of Taftville by William Chenette of this city has been withdrawn without costs from the common pleas court. Chenette sued for money due him for labor performed, while Proulx asked damages on a counter claim for rent of a barn and garage.

Fortune tellers are fortune sellers—for themselves.

GAIN OF SIX POWER STATIONS IN THIS STATE

Power stations in this state have been increased to 41, six having been edded since 1922.

So rapidly has Connecticut progressed industrially during the last six years that its number of electrical generating plants has increased at the rate of one a year during the entire period. According to figures just released by the United States Bureau of Census, Connecticut had 35 generating stations in 1922 and in 1927 had 40.

During the same period, Connecticut utilities as a matter of improved service and increased economy made large strides toward combining the smaller enterprises engaged in electrical production with the larger ones. The bureau of census figures show that in 1922 there were 44 "establishments" engaged in light and power generation and distribution in connecticut. By 1927, affiliations of companies had brought this number down to 37. During 1928 stockholders of two of the smaller companies exchanged their stock for holdings in one of the larger companies, the Union Electric Light & Power company and the Manchester Electric company thus coming under the operating control of the Connecticut Power company.

Within the same six year period, the capacity of Connecticut's generating stations increased from less than 260,000 kilowatts to a figure estimated in the neighborhood of 450,000 kilowatts. The output of the state's electrical utilities increased from 544,013,000 kilowatt hours in 1922 to 1,195,099,000 kilowatt hours in 1928.

WANT BUCKINGHAM MEMORIAL PLACED IN TAX LIST

The board of assessors have received a petition from a dozen merchants and others on Main street requesting that the Buckingham Memorial be placed in the town tax list and assessed accordingly. One of the instigators of the petition says that the Buckingham Memorial, as it is at the present time, is holding back expansion. Although it is exempt from taxation, the rooms in the building are being rented regularly to the public and are earning an income as large as other public halls. According to Mr. Willey, he has received information that during the past year between $3,000 and $4,000 revenue was realized for such rental.

Mr. Willey quotes a paragraph in the tax exemption law of 1927 which reads as follows: Assessing officials and those owning tax exempt property are urged to make themselves fully acquainted with Section 2 of Chapter 319 of the Public Acts of 1927. It will be found from a study of that section that our assessors are directed to exempt the part of, and to tax the remainder of, a building or lot being used in part exclusively for purposes which would exempt such property from taxation and in part for purposes which would make such property taxable.

The petitioners claim that the veterans are using but a small portion of the Buckingham Memorial for their own purposes and that this portion alone should be exempt, the remainder which is showing a revenue, being liable to taxation."

NEW HAVEN ROAD TO USE ONLY 'PHONES AND MAIL

All wire communication, with the exception of 'phone is to be discarded by the New Haven road. Only the telephone and the mails are to be used after this year. The road will use a printer," a message transmitting device in which a typewriter is used for transmitting and which sends messages simultaneously to a number of different points. The printer will be used for general message service between divisional points.

Train dispatching exclusively by telephone has been in operation on the New Haven road for more than two years, and according to H. A. Shepard, general superintendent of electrical transmission and communication of the New Haven, has been found to be more efficient than any other method of train dispatching. The New Haven is the first railroad in the nation to make exclusive use of the telephone for that purpose and to eliminate the telegraph and other forms of communication having to do with the direction and routing of trains.

The telephone has proved to be very much more flexible than the telegraph system for the dispatching of trains; and it has in many cases made possible the lengthening and consolidating of dispatching districts, effecting important economies as well as added efficiency in the operation of the road.

STEWART WILL CASE IS STILL ON TRIAL

Trial of the appeal from probate court case of G. Russell Stewart, et. al. of North Stonington, against Attorney Charles L. Stewart, of Norwich, executor of the will of the late William Stewart, and others, occupied the entire Thursday session of the superior court. The trial will be resumed in the superior court, which is meeting in New London, next week. It is claimed by the plaintiffs that the alleged will of the deceased is not the true will and was obtained by the defendants when the deceased was in a condition of dementia and when undue influence was exerted upon him.

STATE CHAMBER TO DISCUSS TOLL HIGHWAY

At the request of President Kimball of the Connecticut chamber of commerce, Secretary Clark Belden has called a meeting of the directors for next Monday at Hartford. The Norwich chamber of commerce has been invited to send representatives to the meeting.

A bill introduced in the 1929 legislature to incorporate the New England Express Highway Co., with powers of eminent domain to build an express toll highway, without grade crossings, between New York and Boston across Connecticut at an estimated cost of $85,000,000 has caused more widespread interest and discussion than almost any other bill now before the legislature. The construction of such a highway with private capital possesses revolutionary features.

Recognizing the widespread interest in, and the great importance of this proposed toll highway, the state chamber has arranged to have a representative of the New York banking interests back of this proposal, Highway Commissioner Macdonald, and an officer of the New Haven road to discuss it from various angles. Following these addresses, there will be an opportunity for questions and discussion from the floor.

TAFTVILLE

Postmaster Edward Adams announced Thursday that the hours that the local postoffice would be open on Washington's birthday would be as follows: 7 to 8 a. m.; 11:30 a. m. to 12:30 p. m.; 5 to 6 p. m.

An enjoyable and successful card party was given Wednesday evening in the Red Cross rooms in the Ponemah building by the members of the American Legion auxiliary. Eleven tables were in play. At whist the first prize for ladies went to Miss Louise Krauss, the second to Miss Mildred C. Yerrington; and the consolation to Mrs. Leo Hallowell. The gentlemens' prizes went first to Louis Legarre, the second to John Thoma and the consolation to Robert Pilling. The first prize for ladies at bridge went to Miss Ora Fournier and the second to Mrs. Margaret Harrington. The first prize for gentlemen went to George N. Beardow and the second to George F. Blood. The committee which arranged the affair included Mrs. Edward J. Kelly, chairman; Mrs. John Ledoux, Miss Ora Fournier, Mrs. William Emerson, Mrs. Patrick J. Fogarty, Mrs. Clara T. Caron and Mrs. Leon Molieur.

FUNERAL

Mrs. Herman J. Lucier

Funeral services for Mrs. Herman J. Lucier were held from her late home in Occum Thursday morning at 8:30 followed by a solemn high mass of requiem sung at St. Joseph's church. At the mass, Rev. Ludovic Paradis, the pastor was celebrant; the deacon was Rev. Adelard A. Jalbert, of Immaculate Conception church, Baltic; and the sub-deacon was Rev. Omer T. Mandier of Sacred Heart church. The bearers were Theodore Lucier, Oliver Lucier, George LaCroix, Amie LaCroix, Eugene Charon and Walter Cote. Burial was in Immaculate Conception cemetery in Baltic where Rev. Father Jalbert read the committal prayers. Undertaker George G. Grant had charge of the funeral arrangements.

As a result of the all day storm Thursday the village was pretty well "snow-bound" throughout the day. State highway department scrapers opened Norwich avenue and the Occum road, and during the afternoon Providence street was well cleared by the town of Norwich scraper. Ponemah mills snowplows cleared off the sidewalks on all the village streets during the morning and early afternoon.

Herman Krauss and Carl Krauss of Blissville and Henry Seidel of Providence street have been in Hartford this week attending the automobile show.

Francis Beique of Hunters avenue was in Boston, Mass., Thursday.

George H. Young of Pittsfield, Mass., a former Taftville resident was visiting in town early in the week.

There are advertised letters at the local postoffice this week for Wilfred Larivierre, Mrs. Victoria Bigos and Miss Antoinette A. Cardin.

The Basketry club met Thursday evening in the Red Cross rooms in the Ponemah building. Instruction was given in reed work and in chair caning.

NORWICH TOWN

CAMP FIRE GIRLS WORKING TO SECURE CAMPING FUND

Dakonya Camp Fire Girls of Norwich Town Methodist church held a meeting at the Methodist parsonage with their guardian, Mrs. George Warren Potter Wednesday evening. After the opening ceremonials the president, Doris Rose presided at the meeting. In the absence of Grace Marie Heinrichs, the editor of the Camp Fire newspaper, Mrs. Potter read the first edition of the news sheet which the girls have decided to name "The Waste Basket." Florence Gembel and Muriel Rose met in the afternoon and arranged the Dixie drinking cups which were given out to the girls during the meeting. The money secured from the sale of these cups will go toward the camping fund. Stella Mayeski reported for the play committee. A play has been secured and the girls voted to put it on about the last of April. The money derived from this will also go toward the Camp Fund. The meeting was closed with Camp Fire songs. At the last meeting Virginia Ward was awarded the Camp Fire pennant for having won the most number of honors. The pennant will be re-awarded each month. If a girl wins it for three successive months it will become her possession.

OBITUARY

George A. Frink

Having been in failing health for about a year, due to a shock in March 1928, George Anson Frink died at 1 o'clock Wednesday afternoon at his home on Otrobando avenue. Mr. Frink had been seriously ill just a week following a second shock Wednesday Feb. 13th. He was born in Preston, Oct. 11th, 1847, one of several children of George Washington and Sally Maria Williams Frink. May 23rd, 1877, in the town of Preston, Mr. Frink was united in marriage with Anna Woodward Hakes, daughter of John and Sarah Millard Hakes of New York state. Mr. and Mrs. Frink celebrated their golden wedding in May 1927. She was a niece and namesake of the late Mrs. Anna Hakes, of Pasadena, California, who died in April 1927 at the age of 107. Mrs. Hakes, who was buried in Norwich, was mother of the second wife of the late Colonel Charles W. Gale, (Gertrude Hakes Roath). Following the marriage of Mr. and Mrs. Frink they made their home in Preston until 1906. When moving to Norwich, their home was at East Great Plain for about six years. Since then for the past 16 years the Frink home has been at Norwich Town.

During his residence in Preston, he was town clerk and town treasurer for eight years. He also was a delegate to the Constitutional convention in 1901, from the town of Preston. In 1902, he was sent to the legislature as representative from that town. He held membership in Preston City Baptist church during his residence there; later, when coming to Norwich, he and his wife took letters of transfer to the Third Baptist church, Greeneville.

Mrs. Frink died August 12th, 1923. Mr. Frink is survived by three daughters, Mrs. Charles N. Arnold, of Plainville, who with her husband has faithfully cared for him the past year as also for Mrs. Frink during her illness, Mr. and Mrs. Arnold having come to Norwich, Feb. 25th, 1928, to look after the home, etc.; Mrs. Fred Freeman of Norwich, Mrs. Hobart A. Russell of Waterford, and a son Earl W. Frink of New London. There are five grandchildren, Albert, Richard and Ruth Frink of New London, Mrs. Joseph Byington (Ellen Frink) and Miss Elinor L. Freeman both of Norwich. He also leaves two sisters, Miss Charlotte Frink of Norwich Town and Mrs. Charity Beckley of Preston City. During his active career, Mr. Frink followed the occupation of a blacksmith.

Many relatives and friends of Dr. and Mrs. F. D. Coles who recently took up their residence in Norwich Town, are calling on them at their hospitable home on Harland road.

County fair, Methodist vestry. Fri. night. Big attractions. Midway.—adv.

Mrs. F. D. Coles of Harland Road, was a visitor in Jewett City her former home, Thursday afternoon, the guest of her brother-in-law and sister, Mr. and Mrs. Earl Gilbert.

At the Sacred Heart church this (Friday) evening at 7:30, in observance of Lent, there will be Stations of the Cross, and Benediction of the Most Blessed Sacrament.

SCOUTS PLAN TO BEAUTIFY MEETING HOUSE ROCKS

The Boy Scouts of Sacred Heart parish met Friday evening in the basement of the church from 7 until 9. The Scouts reported on some of the duties assigned them, to be carried out next summer. The first of these includes beautifying Meeting House Rocks by repairing the steps, and making a railing on either side of the steps, placing benches under the trees, and making feeding stations and houses for the birds.

Marching instructions were given for a short time.

New games were played during the game period.

Five visitors attended the meeting.

The following tests were successfully taken: Charles Starback passed history of the flag, significance of the badge, Scout sign, Scout motto and Scout salute; Richard Cormier passed first class first aid.

The meeting closed with the boys repeating in unison the Scout oath and law.

MAYOR ROBBINS ISSUES CALL FOR SPECIAL CITY MEETING

Mayor Lee Roy Robbins issued Thursday evening, a call for a special city meeting to be held next Wednesday evening at the town hall, for the purpose of hearing and acting on the report of the fact finding committee. The fact finding committee was created at a city meeting held November 8th, last, for the purpose of investigating and reporting on the rates charged for electricity by the board of gas and electric commissioners of the city.

Last fall the board of gas and electric commissioners put into effect a schedule of new rates for the use of electricity. The rates met considerable opposition, especially on the part of numerous merchants who expressed the opinion that they were not fair and equitable rates. A special city meeting was called for the purpose of discussing the new rates with the result that the fact finding committee was appointed by vote of the meeting. The committee was to have made its report at a special city meeting not later than January 16th. As that date approached, the committee asked for more time in order to make their investigation as thorough as possible. They have now completed the investigation and are preparing their report which will be submitted in full at the meeting next Wednesday evening.

COLDS MAY DEVELOP INTO PNEUMONIA

Coughs from colds may lead to serious trouble. You can stop them now with Creomulsion, an emulsified creosote that is pleasant to take. Creomulsion is a medical discovery with two-fold action; it soothes and heals the inflamed membranes and inhibits germ growth.

Of all known drugs, creosote is recognized by high medical authorities as one of the greatest healing agencies for coughs from colds and bronchial irritations. Creomulsion contains, in addition to creosote, other healing elements which soothe and heal the inflamed membranes and stop the irritation, while the creosote goes on to the stomach, is absorbed into the blood, attacks the seat of the trouble and checks the growth of the germs.

Creomulsion is guaranteed satisfactory in the treatment of coughs from colds, bronchitis and minor forms of bronchial irritations, and is excellent for building up the system after colds or flu. Money refunded if not relieved after taking according to directions. Ask your druggist. (adv.)

CREOMULSION

FOR THE COUGH FROM COLDS THAT HANG ON

Liggett's *The Safe Rx Drug Stores*

MAIN AND SHETUCKET

TWO DAYS ONLY

DEEP CUT PRICES

Friday and Saturday

FEBRUARY 22 and 23

Relieve Your Cold *by Inhaling*

VAPURE

A few drops of Vapure on a bit of cloth, gauze or handkerchief will quickly relieve colds when inhaled. Nostrils are cleared quickly and an agreeable sensation of coolness and relief is invariably experienced . . . **50c**

Rexall Milk of Magnesia TOOTH PASTE

Contains the proper amount of Rexall Milk of Magnesia. It corrects acid mouth, prevents tooth decay, removes the film, restores natural color, soothes sore gums, helps prevent pyorrhea. Keeps the mouth clean and sweet, best for children, best for you. **39c** *Big Family Size Tube*

For Chapped Hands and Rough Skin

RIKER'S ILASOL

Apply it before going out to protect your skin — Excellent after shaving and as a base for face powder. It cools and soothes instantly and takes out all inflammation—apply it freely.

25c & 50c Bottles

SIZE	
50c Packer's Shampoo	36c
25c Packer's Tar Soap 17c; 3 for	50c
60c Corega Powder	39c
25c Klenzo Tooth Brushes	19c
30c Resinol Soap	19c
15c Sayman's Soap 10c; 3 for	29c
35c Lyon's Tooth Powder	23c
50c Kleenex	34c
10c Ivory Soap	7c
$1.00 Pyrocide Powder	69c
$1.50 Agarol	98c
$1.25 Absorbine Jr., small	89c
$1.00 Adlerika	69c
$1.20 Bromo Seltzer, extra large	79c
$1.00 Listerine, 14 oz.	69c
25c Hill's Cascara Quinine	18c
30c Groves Laxative Bromo Quinine	18c
35c Pape's Cold Compound	24c
$1.00 Bayer's Aspirin Tablets, 100s	79c
$1.00 Nujol	69c
59c Puretest Rubbing Alcohol	42c
$1.20 Scott's Emulsion	74c
25c Listerine Tooth Paste	19c

Sick Room Suoplies

ELASTIC GOODS

Anklets Thread	$2.50
Abdominal Belt	$5.50
Hose	$3.60
Knee Cap	$2.50
Nursing Bottles, 4-6-8 oz.	5c
Heating Pads, electric	$5.90
Bed Pans	$1.95 to $3.00
Douche Pans	$1.50 to $2.40
Scholl's Zino Pads	35c
Therometer Clinical	$1.75 and $2.00
Cotton	20c to 85c
Atomizer	$1.25 to $1.60
Fountain Syringe	89c to $2.75
Water Bottles	89c to $2.50

FREE—One Gillette Razor, gold plated, with one carton of Cigarettes at the regular price of $1.25. Camel, Chesterfield, Black and White, Lucky Strike or Old Gold.

1890—SILBERMAN'S—1929

37-41 MAIN STREET NORWICH, CONN.

Phone 3050

$30.00 or more

For Your Old Living Room Suite

IN EXCHANGE FOR ANY MOHAIR PARLOR SUITE PURCHASED

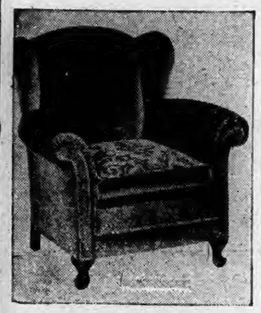

This 3-Piece Persian Mohair Living Room Suite

February Sale

Special $139.00

Allow Old Suite 30.00

Your Price $109.00

A gorgeous Living Room Suite, overstuffed and upholstered in Persian Mohair and matched reversible cushions. Serpentine Front Settee, choice of new Sleepy Hollow Chair, Cogswell Chair, Club Chair or Wing Chair. All full Marshall spring construction for greatest comfort. In this stupendous offer you may choose the Settee and any two Chairs.

WHEN YOU WANT to put your business before the public there is no medium better than through the advertising columns of The Bulletin.

WHEN YOU WANT to put your business before the public there is no medium better than through the advertising columns of The Bulletin.

WHEN YOU WANT to put your business before the public there is no medium better than through the advertising columns of The Bulletin.

Norwich Bulletin

1799 1929

VOL. LXXI—No. 47 | POPULATION 35,893 | NORWICH, CONN., SATURDAY, FEBRUARY 23, 1929. | TWELVE PAGES — 92 COLUMNS | PRICE TWO CENTS

MR. HOOVER HEARS MASTER OF THE NATIONAL GRANGE

After the Conference Louis J. Taber Told Newspapermen That Hoover Would Surely Make an "Heroic Effort" to Solve the Farm Problem—Mr. Taber Informed the President-Elect That the Farmer Desired the Same Protection Which the Industrialist Enjoyed.

WASHINGTON, Feb. 22—(AP)—The complexities of farm relief, one of the problems for which Herbert Hoover will call a special session of congress, were brought to the sharp attention of the president-elect today in conferences with Louis J. Taber, master of the National grange, and Cleveland A. Newton, former Missouri representative and now general counsel for the Mississippi Valley association.

Taber told Mr. Hoover that his organization favored an increase in agricultural tariffs to extend to the farmer the same protection which the industrialist enjoyed. He said that the "weighted average" of custom duties on industry is 42 per cent. whereas for agriculture it amounted to only 22 per cent.

Mr. Hoover, Taber asserted to newspapermen after his conference, would surely make a "heroic effort" to solve the farm problem. The grange head added that his organization is in favor of improving the agrarian situation by adoption of a plan comprehensive enough to embrace not only tariff revision but amendment of the national land policy and greater facilities for markets and more credit opportunities.

Newton presented to Mr. Hoover the views of his organization which is interested in the development of water transportation on the Mississippi for the development of the middle west and for the relief of agriculture by providing cheap water transportation for agrarian products.

Although a supporter of waterway development, the president-elect has been represented as opposed to consideration of that problem at the coming special session of congress. He and his political advisers apparently have agreed that the extra session should be devoted exclusively to tariff revision and to the enactment of a farm relief measure which shall deal with the immediate problem of credit facilities, cheaper and easier marketing and surplus disposal.

In this connection house republican leaders, acting with the support of Mr. Hoover, are planning to move in the special session for organization of only four committees, those on rules, agriculture, ways and means and accounts.

They feel that no exceptions should be allowed to their intention of only dealing with tariff revision and agriculture.

REPORT FOR STATE BOARD OF FISHERIES AND GAME

HARTFORD, Feb. 22—(AP)—Connecticut during 1926, received the equivalent of a dividend of six per cent. on the funds administered by the state board of fisheries and game, it is pointed out in the biennial report of Superintendent John W. Titcomb. Reports from about two-thirds of the licensed hunters for 1926, the last year for which figures are available, show a bag estimated to be worth $502,029.50, on that basis of which Supt Titcomb places the probable value of the entire kill at $800,000.

The value of the catch of the commercial fisheries of the state, as given by Mr. Titcomb in his report, was $880,917 for 1926, an increase from $676,606 the previous year. The commercial fisheries catch for 1927, the last year covered by the report, was valued at $962,973. No figures are available on the food and game fishes caught by angling only.

The game census for 1926 brought reports from 68.7 per cent. of the hunters, showing birds to the value of $277,608, quadrupeds such as rabbits, hares and squirrels to the value of $52,516, and fur-bearing animals whose pelts were worth $171,905.50 has been taken, according to the report. To these figures, Supt. Titcomb points out must be added, the kills made on land owned by the hunter or the trapper including what Mr. Titcomb believes to be an important item, the results of trapping by farmer boys who take this means of increasing their revenue.

FIRE DESTROYED ANCIENT BUILDING IN PROVIDENCE

PROVIDENCE, Feb. 22—(AP)—Altair Hall, one of the oldest buildings in Providence, was practically destroyed by fire early tonight when a blaze that required nine hose companies and three ladder trucks, called out on three alarms, wrought unestimated damages, tied up traffic for two hours during the rush period and sent one fireman to the hospital with minor injuries.

Starting on the first floor, in a variety store owned by Thomas Mahoney, at 120 Elmwood avenue, the fire swept up through wall partitions to the third floor and then out through the roof, leaving a blackened latticework of charred timbers.

Howard L. Berkinshaw, of Hose Company 11, was taken to the Rhode Island hospital with an injured right shoulder after falling the length of a flight of stairs. Three other firemen suffered slighter injuries and were released from duty after treatment by ambulance surgeons. Police from the eight police stations numbering more than 150 and 126 firemen were called.

FIVE PERSONS KILLED BY BOILER EXPLOSION

GLENNVILLE, Ga., Feb. 22—(AP)—A boiler explosion today killed five persons, injured five seriously and wrecked the $150,000 W. A. Canuet saw mill.

All the injured and four of the dead were mill workers. The fifth was Annie Lou Kickrighter, 8, killed by a piece of boiler debris which hurtled through the roof of the Kickrighter home, 200 yards from the mill.

Canuet said the cause of the blast probably was a dry boiler, and pointed to the water glass petcock which for an unexplained reason was closed at the bottom, making the gauge useless.

Glennville thought an earthquake had struck the town about 10 o'clock this morning as the detonation came like a clap of mighty thunder. Windows were broken in houses near the mill and the blast was heard for more than six miles.

After the dead had been removed to homes or undertaking parlors and the injured taken from the debris, the town of 1,000 or so population, closed all business activity for the day. Calls were sent out for nurses, but the two doctors gave first aid.

NO PLANS FOR COOLIDGE-TRUMBULL MARRIAGE

PLAINVILLE, Feb. 22—(AP)—Mrs. Joan H. Trumbull, wife of Gov. Trumbull, issued a statement tonight in which she denied that her daughter, Miss Florence, and Major John Coolidge son of the president would marry. The Trumbull residence here Mrs. Trumbull said she had read an account in a newspaper in which Major Coolidge is quoted as saying the marriage would take place in "the executive mansion at Plainville."

"I wish to correct that, as it is not true," she said. "Major Coolidge is incorrectly quoted. So far there have been no definite plans for the marriage, even the date has not been set."

EXPECT QUICK SOLUTION OF CHICAGO GUNMEN MASSACRE

CHICAGO, Feb. 22—(AP)—A quick solution of the St. Valentine's day massacre of seven George Moran gangsters was expected police said tonight as a result of two developments that came in rapid succession. One of them was the receipt of the sales record of a wrecked automobile believed by police to have been used by the slayers, the other was the discovery that a man had applied at a North side hospital for treatment for relief from burns soon after the automobile was found in a blazing garage last night.

The sales record was received from the Cadillac Motor company, of Detroit, and shortly afterward States Attorney John A. Swanson announced that County Commissioner Frank Wilson had been the original owner of the machine but that since then it has been sold several times. The names of the succeeding owners, Swanson said, are known and the persons are being sought. Fifteen detective squads were assigned to the checkup.

Police expressed belief that the man who appeared at the hospital was one of a number engaged in destroying the automobile and was accidentally burned when the garage caught fire. Hospital authorities said they had a good description of the man, despite the fact he left without being treated.

Witnesses who saw the killers flee said their car resembled a police car and that some of the occupants wore police uniforms. A siren, similar to those with which police cars were equipped, was part of the equipment of the mystery automobile.

KIDNAPPED SAN FRANCISCO GIRL RETURNED TO MOTHER

SAN FRANCISCO, Feb. 22—(AP)—Four-year-old Doris Smith-Murphy today was returned to her mother, Mrs. Helen Murphy, and three persons were held by police here in connection with the child's disappearance from a play ground a week ago.

Mrs. Charles Sharp surrendered the little girl to her parents, ending an intensive search throughout this section for the child.

The woman said Doris had been given to her under mysterious circumstances and that she had had reason to believe the child was her own daughter, Betty, whom she had not seen for months. With her husband, Charles Sharp, the woman was held by police. C. C. Bidwell, radio salesman, was held as a material witness.

Mrs. Sharp said the first intimation she had that the child was not her daughter was when Bidwell recognized Doris on the street and told her the girl was the missing child.

Bidwell and Mr. and Mrs. Sharp were subjected to separate questioning at police headquarters but no formal charges were filed. Duncan Mathesen, captain of detectives, who earlier in the day said he would bring kidnapping charges against all three, said the filing of charges of kidnapping would await completion of the interrogation.

METHOD OF PROCEDURE SOUGHT ON REPARATIONS

PARIS, Feb. 22—(AP)—The sub-committee of five of the reparations commission was tonight back at its task of trying to find a method of procedure that would satisfy the full committee. The program presented this morning and suggesting the possibility of substituting transfers of money and kind in place of present annuity payments by Germany in the way of reparations, was not accepted.

Various experts on the full committee made suggestions for modification of the plan and these became so numerous that the whole thing was referred back to the sub-committee with an understanding that it would report again on Monday morning.

There was a distinct feeling manifested that unless this fresh attempt to frame procedure was successful, the work of the commission probably would be prolonged beyond the five weeks that were originally agreed upon as the term necessary for solution of the whole problem.

EVANGELINE BOOTH UNABLE TO SEE BROTHER

LONDON, Feb. 22—(AP)—Evangeline Booth, Salvation Army commander in the United States apparently must return to America without seeing her brother the deposed General Bramwell W. Booth. An official communique issued tonight said she had renewed her request to be permitted to call upon him but that this would not be possible at present as the doctors have forbidden any conversations which would in any way remind the general of the blow he so recently received at the hands of the high council of the army.

CABLED PARAGRAPHS

GUATEMALA CITY, Feb. 22—(AP)—The volcano Sanat Maria broke into eruption yesterday hurling ashes and enormous quantities of sand over the rich and populous southern coastal region.

DUBLIN, Irish Free State, Feb. 22—(AP)—The senate ratified the Kellogg pact for renunciation of war. The vote was unanimous, following a debate in which several speakers expressed strong criticism of the document.

PUBLIC EXECUTIONER FOUND SHOT TO DEATH

AUBURN, N. Y., Feb. 22—(AP)—John W. Hulbert, at times state executioner for Massachusetts, New Jersey and New York, and Auburn's "man of mystery" was found shot dead in the cellar of his home here today. Whether he died by his own hand or was killed by a friend or relative of one of the 141 men he sent to their deaths, in the electric chair, still was an enigma to the police after hours investigation.

District Attorney Ben Kenyon flatly refused to commit himself to one theory or the other until a thorough investigation of Hulbert's death has been completed. An autopsy performed at the Newkirk morgue tonight showed two 38 calibre bullet wounds, one in the right temple and the other in the left chest.

The strongest evidence supporting the suicide theory was Hulbert's own 38 calibre revolver, which was found beside the body. It was identified by George B. Durnford, principal keeper at Auburn prison, who said the former executioner always carried the pistol to protect himself from possible attack by friends or relatives of his victims. Also supporting this theory he had been extremely melancholy since the death of his wife last fall.

Hulbert was found by his son Clarence when he arrived home shortly after 3 o'clock this afternoon. His death ended the strange career of a shy man whom Auburn knew so well and yet so little. Since 1913 when he was appointed state executioner Hulbert has led a hermit-like existence, appearing in public as little as possible, and making few friends. His self-imposed exile soon led residents of the city to dub him "the man of mystery" and as such he was known during the rest of his life in the city.

AVIATRIX RUTH ELDER WAS KNOCKED DOWN BY PLANE

GLENDALE, Calif., Feb. 22—(AP)—Mayor George E. Cryer, of Los Angeles, Ruth Elder, aviatrix, and several other persons were knocked down but not injured here today when struck by an airplane driven down the runway of a new airport by Lieut. E. W. Tomlinson, navy flier. Miss Peggy Hamilton, a writer, was the only person injured among those struck. Her condition was not serious.

The party was seated beside a big three-motored plane in which Lieutenant Tomlinson sat at the controls being photographer. The pilot evidently thinking the group was clear of the plane, started down the runway. All were knocked down.

Besides Mayor Cryer, Miss Elder and Miss Hamilton, the party included Major Arthur Goebel, aviator; W. B. Nel, chief engineer of the Ford company; Jack Maddux of the Maddux airlines; Priscilla Dean, film star and Miss Virginia Sullivan, fiancee of Lieutenant Tomlinson.

The group was taking part in the opening ceremonies of the new airport.

FAILED IN ATTEMPT TO COMMIT SUICIDE

TROY, N. Y., Feb. 22—(AP)—Joseph R. Fournier, 38, of South Lawrence, Mass., who attempted to end his life in the Clark house here early today by slashing his throat with a razor, will recover, Troy hospital attaches reported. Twenty-six stitches were necessary to close the wound.

The note scribbled on an envelope found in the man's coat pocket and addressed to his wife, Mrs. Joseph R. Fournier in South Lawrence, read: "What little I have in my possession goes to my most precious wife, who I so ruined in my past. I would like her especially to have my discharge papers and report in envelope. Thank you ever so much. Good bye."

Fournier, employed as a brakeman by the Boston and Main railroad and a World war veteran, hired the room at the lodging house last night. After cutting his throat he called to another roomer to get a doctor.

LINDBERGH ANSWERS TWO QUERIES ABOUT ENGAGEMENT

WICHITA, Kas., Feb. 22—(AP)—The Wichita Beacon, today in a copyrighted story, said Colonel Lindbergh, who arrived here this afternoon from Kansas City, Transcontinental Air Transport answered two questions regarding his engagement to Miss Anne Morrow, for the first time since the betrothal was announced.

Lindbergh answered in the affirmative when asked if he thought his marriage would affect his flying. He declined to elaborate on the simple, "yes."

"Where are you going to live?" he was asked.

"St. Louis is my home," Colonel Lindbergh replied.

FAILED TO FIND MEN WHO WERE HURLED FROM BOAT

GRAND CANYON, Ariz., Feb. 22—(AP)—Searching parties today failed to discover a trace of two men who were hurled from a boat into the muddy torrent of Horn Creek Rapids yesterday.

Fred Johnson, 30, forest ranger; Glenn Sturdivant, 31, naturalist, of the Grand Canyon National park, and James B. Brooks, chief park ranger, were plunged into the water while exploring the canyon to study its wild animal life. Brooks managed to reach shore and gave the alarm.

ALLEGED WIFE SLAYER CULLEN IN PLYMOUTH

PLYMOUTH, Mass., Feb. 22—(AP)—Christopher Cullen, of Weymouth, charged with murdering his wife, Cora Jacques Cullen, a bride of five days, arrived at Plymouth county jail tonight in custody of Chief Police Hugh McFarlane, of Hingham and State Detective A. L. Brouillard. He was brought from Miami, Fla.

REICHSTAG RESOLUTION TO REPARATIONS EXPERTS

BERLIN, Feb. 22—(AP)—Before adjourning for the week end today, the Reichstag unanimously adopted a resolution of the transportation committee asking the government to urge upon the reparations experts now assembled in Paris that the federal railways be relieved of direct liability for reparation payments.

Two Americans Held For Ransom In Mexico

Bandits Threaten Death Unless the Ransom is Forthcoming.

MEXICO CITY, Feb. 22.—(AP)—Dispatches to the Excelsior from Guanajuato, capital of the state of the same name, today said that two American mining engineers had been captured by bandits and were held for ransom under threat of death. They are J. M. Underwood and C. C. Aisthorpe.

Underwood and Aisthorpe were said to be officials of the Guanajuato Reduction and Mines company, whose home office is in Columbus, Ohio.

The United States embassy and consulate general here were seeking confirmation of the newspaper report tonight.

The Excelsior account said that troops were in pursuit of kidnappers. The bandits, guided by a former employe, were said to have crept into the mining camp on Wednesday night while everyone was asleep. They took Underwood and Aisthrope from their quarters and forced them to mount horses and to accompany them on the road toward Santa Ana.

Later they sent back a note to the mine headquarters saying that they would kill the captives unless they were paid a ransom. The state governor has personally taken charge of rescue activities. Other employes of the mine urge that the movements of troops be conducted with the utmost caution for they fear that the bandits might kill their prisoners as vengeance should any of their number fall victim to the soldiers.

The mine where the kidnapping occurred is known as the "Bustos Mine." Insurgent and bandit activities have been frequent in the mountainous state in which it is located. It was in another part of Guanajuato that the train of President Emilio Portes Gil was dynamited less than two weeks ago.

JURY DISAGREED IN LIGGETT MURDER TRIAL

NASHVILLE, Tenn., Feb. 22—(AP)—Walter Liggett, young grain dealer on trial for several weeks for murder, this afternoon heard a jury that had been out 23 hours report a mistrial of his case, learned a few moments later that the state had not ended its efforts to send him to the electric chair, and then was informed that the husband had named him as co-respondent in a divorce cross bill.

Liggett was indicted for murder after he shot and killed Turney Cunningham, Nashville hotel manager, last October in the aftermath of a dispute over Cunningham's wife. He and Mrs. Cunningham at the trial both testified they had been intimate for six years.

The jury reported at 2:30 p. m., that agreement seemed impossible. Judge Chester K. Hart discharged the jury and the Davidson county attorney general immediately entered a motion to reset the case. Judge Hart indicated the motion would be heard tomorrow.

Rescue Snowbound Women And Children

From Motor Car Marooned in the Blizzard Swept Red Desert.

ROCK SPRINGS, Wyo., Feb. 22—(AP)—Five women and six children, the vanguard of the party of 50 or 60 persons snowbound on a highway in the desolate wastes of the Red desert since last Monday, reached the shelter of civilization here late today.

They brought a story of intense hardships during the four days and nights they were at the mercy of the elements on the wind and snowswept desert.

Facing famine and shivering from exposure, the plight of the party was relieved somewhat yesterday when an airplane piloted by Edmund T. Allen, dropped 1,000 pounds of provisions and blankets at the little camp where the storm sufferers had huddled about their stranded caravan of motor trucks.

Rescuers, who had fought their way through the deep drifts brought the women and children to safety, while the men of the party remained behind to bring through the trucks.

The trucks carrying the group from New Mexico to a construction job near here, became stalled Monday when a blizzard whipped across the desert and piled five to six feet of snow upon the highway.

Moderating weather today favored the travelers and tractors led a slow advance of the caravan toward Rock Springs.

Edward Kiviano, said to be a representative of the department of commerce, worked his way on foot with several others through the drifts but was nearly frozen when highway workers, trying to reach the party from Rock Springs found him.

His companions, Kiviano said, collapsed and were taken care of by the workers. Tired and exhausted from the long vigil in the open, Kiviano was unable to give a detailed story of the experiences of the travelers.

Supplies dropped to the marooned party by Allen from a special Boeing airplane sent from Salt Lake City included blankets to permit them to sleep warmly last night.

Huddled around a fire which apparently had been made from a load of lumber carried by one of the trucks, the stranded group cheered when the airman hove in sight and circled their camp.

"It was worth a million to see those half famished persons scrambling for those gunny sacks which meant sustenance and life to them as they wildly waved their arms in thanks," said Allen.

BLACK RESOLUTIONS ADVERSELY REPORTED

WASHINGTON, Feb. 22—(AP)—The house banking committee today reported adversely on the Black resolutions to ask the treasury, the federal reserve board and the president whether the board had conferred with the governor of the Bank of England before it issued its recent warning against loans for speculation.

By the Aid of Advertising.

More and more women today are finding a way to keep young, 10, 20, even 30 years longer than their mothers.

The great strides of engineering and electrical science have developed marvellous labor saving devices to relieve women of drudgery. Modern medical science is outwitting middleage by revolutionary discoveries in diet and care of the body.

But it is advertising that has aroused women to a realization of what these new household helps can do. It is advertising that has brought a knowledge of beauty aids and their use. It is advertising that has created a desire for those products which aid women to lead healthier, happier, longer lives.

Always read the advertisements. Keep up with the ever onward step of progress. Do not let yourself be left behind.

During the past week the following news matter has appeared in the columns of The Bulletin:

Bulletin	Telegraph	Local	General	Total
Saturday, Feb. 16	128	174	348	650
Monday, Feb. 18	116	123	324	566
Tuesday, Feb. 19	122	135	343	600
Wednesday, Feb. 20	114	124	354	592
Thursday, Feb. 21	118	138	359	615
Friday, Feb. 22	129	142	374	645
Totals	727	839	2102	3668

HOW INNOCENT TAXI DRIVER LANDED IN JAIL BY APPLICATION OF THE LAW

NEW YORK, Feb. 22.—(AP)—Give a moment to the story of a taxi driver who disarmed a holdup man, picked up the thug's gun and later learned that the letter of the law can spell i-a-i-l even for an honest, well-meaning citizen.

To get the proper background, go back about three weeks and see Oliver Deardorff of Brooklyn jubilant over the taxi-piloting job he'd just landed after three months of searching for work. Mrs. Deardorff and the two youngsters are jubilant, also, for it's no fun trying to live in New York with all the money going out and none coming in.

Well, the taxi business was going pretty well. It was good last night and early this morning. But then Oliver Deardorff got his bad break.

He was cruising through the Bronx looking for fares when a man nailed him. Deardorff stopped and the man poked a revolver into his face.

"Oh, no you don't," said Deardorff, striking the thug's wrist a blow that sent the weapon to the pavement. The bandit fled and the chauffeur picked up the gun. He looked around for a policeman but none was in sight, so he put the revolver on the seat and stepped on the gas.

A few hours later he spied Patrolman George Ziegers to whom he told his story. The tale didn't sound just right to the officer, apparently, for he arrested Deardorff and took him to the station on a charge of possessing firearms without a permit.

In court this morning Deardorff again told his story, this time to Magistrate Rayfield.

"You admit having the gun in your possession?" queried the magistrate.

"Sure, your honor," said Deardorff. "I had it, but I was trying to get rid of it by giving it to the policeman."

"Well," asserted Mr. Rayfield, "you never should have been arrested. But you were, and your are charged with illegal possession of a firmarm. Under the law I cannot dispose of the case. I must hold you for the court of special sessions and I shall fix your bail at $500."

"I don't think I can get bail, your honor," faltered the crestfallen chauffeur. "I can't afford a bond fee. I don't know how my family will get along unless I get out and hustle. I was just trying to do the right thing."

"I realize that," replied Magistrate Rayfield, "but by the terms of the law I have no other course than to hold you." And so Deardorff went to jail.

In the tiny flat he calls home a baby lay in a crib while beside a wood stove and the other child played in the backyard while Mrs. Deardorff searched for someone who would bail out her husband.

BRIEF TELEGRAMS

President Coolidge will open the National Dairy Products' association exhibit in New York this afternoon by pressing a button at the white house.

The storm battered schooner Sunapee returned to Portland, Me., from the fishing grounds to report Ephriam Eastman, a member of the crew missing.

Col. Charles A. Lingbergh arrived in Wichita, Kansas, from Kansas City at 3:38 p. m., yesterday. He made the trip in a plane sent from there at his request.

The recommendation of the senate appropriations committee for $12,370,000 to start the new cruiser construction program was approved by the senate.

Without division the Canadian house of commons yesterday afternoon approved the motion providing for ratification of the Kellogg-Briand peace treaty.

Mrs. Mary A. Lounsbury of Redding, died in Bethel at the age of 101 years. She was a native of Lake Mehopac, N. Y., and had been a resident of Redding man yyears.

While the country was observing the birthday of George Washington, death came to his great-great nephew, John Thornton Washington, 83, in a hospital in San Francisco.

Henry F. Dowst, 71, who rose from station agent to general manager of the Washington county division of the Maine Central railroad, died at his home in Bangor.

A half-ton of foodstuffs and blankets was dropped from an airplane, for the relief of the crew of a fleet of 23 trucks stranded in huge snowdrifts in the Red Desert, Wyoming.

Bills providing for a commission to purchase a site and appropriating the proceeds of a $500,000 bond issue for a state airport were introduced in the Rhode Island assembly.

The New Jersey Law school announced the sale of its property at 31-37 East Park street, Newark, N. J., to the Holland company, a subsidiary to the Public Service corporation.

Trustees of the Phillips Academy at Andover urged the legislative committee on education to report favorably a bill authorizing them to hold real and personal estate without a limit.

The Rev. Dr. William Prescott White, widely known Presbyterian minister and recognized as an authority on the history of the Presbyterian church, died in Philadelphia yesterday. He was 87.

Carl F. Schory, secretary of the contest committee of the National Aeronautic association for the past five years, has tendered his resignation to Senator Hiram Bingham, of Connecticut.

At the age of 35, James Laurence Meader became one of the youngest college presidents in America last night when he was inducted into the presidency of Russell Sage college, in Troy, N. Y.

Charles Spoor, 62, committed suicide by slashing his legs, arms and throat with a razor in a woodshed at his home in Ripton, Vt. He died about three hours after being found by neighbors. He was unmarried.

General Sir John Grenfell Maxwell, whose death was reported in South Africa was known as a two fisted soldier of the old school who did his job in what he regarded as the most expeditious manner possible.

A proposal to modernize the Congressional Record by the publication of comic strips, cartoons, pictures, headlines and editorials was made in the house yesteray by Representative Boylan, democrat, New York.

Anthony Cordini, of New York was responsible for the death of 12-year-old Frank DeMaio, of New Haven, struck down by Cordini's auto on January 14, Deputy Coroner Corrigan ruled in a report of the inquest.

William Follmer, one of the oldest silk manufacturers in the country died in St. Petersburg, Fla. He was vice president of the Follmer Clogg Co., New York manufacturers of silk and parachutes for the government.

The libel suit brought against Edward L. Doheny, oil operator, by Robert H. Murray of Washington, D. C., and Mexico City, a former newspaper correspondent, was discontinued by Supreme Court Justice Nathan Bijur.

A sharp contest developed in the senate lands committee over a proposal of Chairman Nye to continue the investigation into the eight year old leases on the Salt Creek Wyoming, oil fields, and a vote was deferred until today.

Jesse Harding Pomeroy, Massachusetts' notorious "lifer" is about to make another appeal for release from the Charlestown state prison where, already, he has spent more than 54 years o this life, 40 of them in solitary confinement.

Harold Knowlton, 45, retired wealthy resident of West Upton, Mass., suffered a fractured leg while participating in a bob sled slide which is a feature of the winter sports at St. Moritz, Switzerland but is now on the road to recovery.

The senate yesterday adopted 38 to 20 a proposal by Senator Dill, democrat, Washington, to prohibit the use of government funds to transport marines to and from Nicaragua, except to protect American lives and property after July 1.

One hundred men, nationally prominent in medicine, science, finance and philanthropy, will be guests of Yale university and New Haven hospital, tonight at a dinner at which plans for furthering the study of human behavior will be discussed.

While Boston's more fortunate residents enjoyed a holiday today, an army of 10,000 jobless men flocked into the yards of the city highway department, railroads, street railways and private contractors to beg for jobs, shovelling snow. Only about 2,000 were hired.

Miss Marion L. Deans, formerly a stenographer and cost clerk in the Tweedy Silk mills in Danbury, is under arrest charged with embezzlement and Dennis J. Dunn, also of Danbury, is being held under bail of $10,000, the young man being charged as accessory before and after the fact.

WASHINGTON WAS THE "BEST BUSINESS MAN IN HIS DAY"

Declaration Made by President Coolidge in Address Delivered at the Commencement Exercises of George Washington University—A Great Military Leader and Sound, Patriotic Statesmen—Called Attention to Washington's Admonition Against Permanent and Political Alliances.

WASHINGTON Feb. 22—(AP)—Eulogizing George Washington as a great military leader, a sound and patriotic statesman and the "best business man of his day," President Coolidge tonight declared that America had come to occupy such a position in international affairs as the first president must have wished it to take.

The United States, he said in an address delivered at the commencement exercises of George Washington university, is on friendly terms with every nation with which it has diplomatic relations and through the maintenance of its traditional policy of isolation is able to render valuable and disinterested assistance to other countries in adjusting the problems which arise between them.

In addition to delivering an address the president was invited to the graduating ceremonies to receive a degree. At the same time, the university conferred a similar honor upon Mrs. Coolidge. The exercises were held in the Washington auditorium.

Referring to George Washington's famous admonition against permanent and political alliances, Mr. Coolidge said that in the parlance of the times, an alliance meant the banding together of two or more nations for offensive or defensive purposes, and had no reference to "an association of practically all nations in an attempt to recognize their common interests and discharge their common obligations."

While America would fail "disgracefully" in its mission in the world, if it did not defend its own independence, sovereignty and other inalienable rights, he added, it would fail also if it did not respect them in others.

"So long as we continue as a nation," the president went on, both foreign and domestic affairs will constantly produce new questions for consideration. He added that there was no cause for alarm in the fact that at present "there are subjects requiring diplomatic adjustment" declaring that there are more and more methods by which the certainty increases that they will be composed.

"It is possible to say of our foreign relations at the present time that they have rarely been in a more happy condition," Mr. Coolidge said. "The uncertainties which existed south of the Rio Grande have been very much relieved. The domestic disorders in Central America are being adjusted with a satisfaction that is almost universal. Even the mouths of those who would rather criticize us that have us do right have been stopped. The recent Pan American congress held in Washington exhibited a spirit of friendliness and good will which was most gratifying.

"Competent and experienced observers have assured me that our relations with South America are on the most satisfactory basis that they have been for 25 years. On the far side of the Pacific our situation is equally satisfactory. We have no important unadjusted problem with the government of any European nation with the exception of Russia. Outside of that country all the issues that arose, even out of the world war, have been adjusted * * *.

"We believe in a policy of national defense and maintain an army and a navy for that purpose. Other countries have similar military establishments. We are committed to the principle of limitation of armaments. The other great powers through the public opinion of their people and the binding obligation of their treaties are more firmly committed to this principle than we are. Each government is conscientiously seeking to extend this principle. It does not raise any issue among us."

WASHINGTON EXERCISES IN NATIONAL CAPITAL

WASHINGTON, Feb. 22—(AP)—This city named after him and nearby Virginia, which he loved so well, honored the 197th anniversary of George Washington's birth today with numerous exercises in which his accomplishments were extolled as carrying lessons for the present generation.

Flags bedecked the capital's snow littered streets. Preparations for the inauguration of Herbert Hoover as the thirtieth successor of the Revolutionary leader stood at a standstill. The senate and house, however, worked ahead on pressing legislative matters. Mr. Hoover spent the day at his residence, consulting with callers and working on his inaugural address.

One pilgrimage after another visited Mount Vernon, which looked serenely over the Potomac river today much the same as when the first president lived there. Among them were 1,500 Boy Scouts and delegates from 15 states attending the annual meeting of the grand council, Order of De Molay.

Patriotic meetings here were featured by 93 municipal organizations gathering at the theatre and by exercises in Memorial Continental hall by local branches of the Daughters of the American Revolution, Sons of the American Revolution and Children of the American Revolution.

Dispensing with the customary reading of Washington's farewell address, the house heard Representative Beck, of Pennsylvania deliver a commemorative oration. He discussed Washington's political philosophy with reference to the Constitution, and added: "Whenever disaster menaces our institutions, the American people again become conscious of his potent influence and while that influence remains, the republic will endure."

In the senate the farewell address was read by Senator Reed of Missouri, who retires March 4.

Grand masters of the Masonic order met in Alexandria, Va., where the George Washington Masonic Memorial association is completing its structure honoring the first president. Other Masonic delegations visited the Washington monument here to pay tribute.

NEW DRIVE IN CHICAGO AGAINST RACKETEERS

CHICAGO, Feb. 22—(AP)—Chicago today started a move to strike from the throat of American business the noxious leeches known as racketeers, and to rid itself of a reign of terror.

A grand jury investigation into the heavy tribute levied on one class of victims, glazier contractors, was heralded as the opening of a major drive to stop the pirateering on trade that costs Chicago alone approximately $136,000,000 yearly.

The high cost of racketeering, which takes many different forms, is not due entirely to the hundreds of bombs exploded here in the last few years nor to the property damage at the hands of marauders who hesitate not at slugging, kidnaping or killing. Fees paid organizations employers are forced join, dues extracted from workers, and sums expended for protection against depredation drive the retail price of goods skyward.

Every city in the country of 5,000 population or over is subject to this form of extortion, according to G. L. Hostetter, executive secretary of the Chicago Employers' association which has long fought racketeering. It was Mr. Hostetter who coined the term "racketeer."

Evidence in the hands of prosecutors shows that the glazier contractors were forced into a glass dealers association at an annual cost to them of $500,000 a year. The methods often used in such coercion are to threaten an employer with a strike of his employes and he usually finds it is cheaper to acquiesce to the demands than to fight.

DEFENDS THE CHARACTER OF GEORGE WASHINGTON

HARTFORD, Feb. 22—(AP)—Sharp denunciation of the remarks about the character of George Washington made recently in New Britain by Attorney Irving I. Smith, of Meriden, is contained in a resolution presented by Lieut. John A. Gleason, historian of the organization, and adopted unanimously at the 71st annual meeting of the Putnam Phalanx this afternoon, Washington's birthday, at its armory on Washington street.

EARTHQUAKE REGISTERED AT GEORGETOWN UNIVERSITY

WASHINGTON, Feb. 22—(AP)—A sharp earthquake of four hours duration, believed to have occurred 2,800 miles north of Washington, was recorded late today on the seismograph of Georgetown university. The shocks started at 3:49 p. m., reached a maximum at 4:01 p. m., and continued until nearly 8 p. m.

BOY, WHILE COASTING, WAS KILLED BY AUTO

GREENWICH, Feb. 22—(AP)—James Kushiner, 12, was skilled today when his sled, coasting down a hill, was struck by an auto. Joseph Buccle, of this place, driver of the car, was held under $3,000 bail pending an inquest.

RECOMMEND VARE BE DENIED SEAT IN SENATE

WASHINGTON, Feb. 22—(AP)—After almost three years of inquiry a recommendation that Senator-Elect William S. Vare, republican, Pennsylvania, be denied his seat was submitted to the senate today by its special campaign funds investigating committee.

However, the committee left it to the senate to decide whether final action should be taken on the case while the Pennsylvanian is ill and unable to take advantage of the senate's previous offer to him to appear and present his position.

Willing to abide by the senate's decision, Senator Reed, democrat, Missouri, the chairman of the committee, will ask it tomorrow to settle that point. The Missourian retires on March 4, and it seemed likely tonight that the Vare case on which he has worked so long would go over to the new congress for settlement.

Elected in 1926, Vare has never occupied his seat. On the basis of the committee's first report, the Pennsylvanian was denied the oath when he presented himself in the senate in December, 1927. The committee's report attributed expenditures of $785,924 to him in his primary fight against Former Governor Gifford Pinchot and Former Senator George Wharton Pepper for the republican senatorial nomination.

QUESTION FREE ENTRY OF PHILIPPINE PRODUCTS

WASHINGTON, Feb. 22—(AP)—The question of the present free entry of Philippine products into this country and its relation to the Islands' independence bobbed up for the second time, in the tariff revision hearings of the house ways and means committee as its study of the free list progressed to the section covering vegetable oils and fats and their raw materials.

The farmers, backed by extractors of fish oil and some independent cottonseed-crushing mills, presented a proposal through Charles W. Holman, of the National Milk Producers' federation, for an uniform ad valorem duty of 45 per cent. on all vegetable oils and fats with the rates applying to the Philippines as well as other countries.

The proposal is aimed principally at cocoanut oil, which there is a duty at present of 3 cents a pound but which comes in free from the Philippines and competes, the farm group contends, with cottonseed oil. Coconut oil is obtained from copra, or dried coconut meat, which is admitted free from all countries.

SIX PORTLAND FISHERMEN SEPARATED DURING STORM

PORTLAND Me., Feb. 22—(AP)—Six Portland men became separated from their fishing schooners while hauling trawls in dories, when the blinding northeast snowstorm struck the craft on Jeffries Ledge, 37 miles off Cape Elizabeth, yesterday morning, it was learned late today. Efforts to find them had been unsuccessful, but it was hoped they might have been picked up by some passing vessel.

WILLIMANTIC

Office 824 Main Street Telephone 1121-3

MUCH SPECULATION TO IMPORTANCE OF TWO NOTES

(Special to The Bulletin)

WILLIMANTIC, Feb. 22—With a quite definite let-up of events in the Jackson murder case, public speculation turned today to the possible contents of the notes left by Mrs. Jackson when she committed suicide and which are now in the custody of Coroner Arthur G. Bill. This speculation as to the contents of the notes, one of which was addressed to Attorney William A. King and the other to Tremor A. Rice, client of King and now in Brooklyn jail awaiting trial for the murder of Detective Jackson, led to considerable theorizing on the importance of these notes in the trial.

The defense counsel, Attorneys King and Harvey, definitely state that they have not seen the notes. News of the fact that both notes were contained in a stamped envelope addressed to Attorney King did not become common knowledge until announced in this newspaper last Friday morning. While legal procedure to secure the notes or a copy of them, remains open to the defense counsel and affords at least an attempt to become acquainted with the contents, the attorneys have evidently decided to await such time as the state is prepared to release the notes. From authoritative sources it has been established that the note to Attorney King is an attempt on the part of Mrs. Jackson to exonerate Rice of guilt. The woman took responsibility for the murder of her husband and went into some detail as to the manner in which the crime was perpetrated.

The course taken by the defense would indicate that either the counsel for Rice are confident of the fact that their case, coupled with the notes will establish the innocence of the accused, or from a psychological standpoint feel that a legal attempt to secure the notes as soon as possible would set up an opinion that much of the success of the defense depends on these notes provided that they bear out a plausible exoneration of the accused.

Meanwhile the notes are in the hands of the state and the authorities are satisfied that they can discount the attempted exoneration to the extent where the notes will not damage their case against Rice. Just how these notes will be discounted remains a matter of conjecture. It is possible that the notes are not as strong an exoneration as many have been led to believe, or again, that the state in exhibiting the notes may point to scribbling writing and lack of continuity of thought on the part of the writer to show that Mrs. Jackson was not in a normal frame of mind when she prepared her ante-mortem statements before taking her life.

While Coroner Bill has stated that he would not incorporate the notes as part of the inquest testimony presumably because of the fact that it is not testimony given under oath, it is understood that the procedure is for him to make a record of their existence. Following the inquest the notes will be turned over to State's Attorney Howard C. Bradford and it is then possible that the notes, or a copy of them, may be available to the defense counsel.

AMERICAN LEGION LAUNCHES DRIVE FOR MEMBERSHIP

(Special to The Bulletin)

WILLIMANTIC, Feb. 22—The big American Legion drive to secure a membership of 150 members and possibly the affiliation of three women in the town who are eligible to membership got underway today. A large bulletin board prepared by Fred J Palmer was erected at the Railroad street abutment of the footbridge this morning and as the campaigners secure new names for the roll call of the legion, post these names will be placed on the bulletin board. The board also shows a membership thermometer which runs up to the quota of 150 The membership committee in charge of the drive is composed of T. Frank Cunningham, chairman, Raymond A. Parker, James B. Fullerton, William Mann, Oscar Keith, Albert J Piche, Major Joseph R. Morrison, Charles A. Reynolds and James J. Lee. Dr. W. P. S. Keating, commander of James J. Shea post, No. 19, is unable to participate in the drive owing to illness which confines him to his home. The unfortunate position of the commander has spurred the committeeman on to make the drive a complete success. A membership of 150 would give the post the same relative influence and working efficiency which other legion posts hold in other cities. American Legion posts in other communities are recognized for their importance as civic-minded bodies and there is a strong sentiment that Willimantic should likewise benefit from a sizable organization of its war veterans.

The Fellowcraft club, a Masonic fraternity, staged a successful minstrel and dance with an attendance of over 200 at the town hall Thursday evening. W. R. Dean directed the minstrel which was rich with snappy music well executed musical numbers and clever interlocutory work. The cast of the minstrel follows: Director, W. R. Dean; pianist, J. Atkinson; interlocutor and musical director, Dr. E. J. Morgan; end men, Edgar Butcher, Joseph Bernet, Francis Ryan, Clifford Williams, W. R. Dean, Lester Hartson, Percy Wilmot, Leslie Culpin; chorus, Lester H. Blish, Louis N Moseley, William Gillis, Albert Young, Carl Jewett, Frank Sears, Benjamin Larned, Norman Pulfz, Arthur Fitts, Arthur B. Small, Carl Ridgeway, Arthur L. Clark J. Homer Hawkins, Louis Dean, Fred Haddad. Following the minstrel dancing was enjoyed until midnight. Arrangements for the affair were in charge of a committee comprising: W. R. Dean, John Phillips, Frank Sears, Arthur Fitts Edgar Butcher and Harry Brown.

The automobile traffic in this section suffered badly overnight and today as country roads remained badly filled with drifts from Thursday's snowstorm. When the storm finally abated measurements indicated that the average fall had been 10 inches. Conditions on the state highways were not pleasant but safe today, a warm sun finishing the work of clearing the highways started by the motor plows. A similar condition prevailed in the city and the street department men were occupied today in carting off the snow along Main and other business streets. The real rough going was out in the rural districts. Rural mail carriers who had bucked and fought against drifts Thursday were very much obliged for the coming of Washington's birthday which gave them a day off today.

OBITUARIES.

Mrs. Minnie Lewis.

Mrs. Minnie Lewis, 62, wife of Thomas Lewis, died at her home in Windham Center Thursday night after a long illness. She was born in Newtown, Sandy Hook, March 16, 1866, a daughter of Toby and Hattie Thompson Knapp. Besides her husband the deceased leaves two sisters, Mrs. Walter Adams of Hartford and Mrs. George Farmer of Belmont, Mass. Mrs. Lewis was a member of the First Congregational church and affiliated with the Willimantic branch of the Women's Christian Temperance Union.

Mrs. Thomas J. Sears.

Mrs. Thomas J. Clark Sears died this morning at her home in South Coventry. The deceased, who had been ill for several months, was born in South Coventry, August 9, 1850, a daughter of William and Mary Brannigan Clark. She leaves her husband; four sisters, Mrs. Christopher Brennan of Dayville, Mrs. Paul Frazier of Hartford, Mrs. George Fenton, also of Hartford and Miss Mabel Elizabeth Clark of South Coventry; and five brothers, Martin H., William E., James P., and Joseph B. Clark of South Coventry and John M. Clark of Glastonbury.

A number of the carriers and clerks of the post office took advantage of the holiday granted today to attend conventions in various cities. At the thirty-fifth annual convention of the Connecticut Branch of National Post Office Carriers which was held in Middletown there attended as delegates from this city, Dennis F. Haggerty and William Geer. Accompanying them were Carriers Clarence O Barrows, Clarence C. Palmer, John N. Smith and Norman Pults.

Clerk Edward J. Eagan attended as delegate, the state convention of the National Federation of Post Office Clerks held in Hartford with a banquet this evening.

Tests of the Rockville-Willimantic Lighting company's electric system in Rockville have been made during the past several days by C. H. Reinhardt, assistant superintendent of this city, to remove radio "noises". The tests disclosed a defect in the wires on Hammond street, in the High street section, where the bulk of the complaints have been made. The correction of this defect had nullified radio interference in that locality. The lighting company has equipped an automobile with apparatus which assists in determining the source of such trouble.

FUNERAL.

John Hopkins.

Services for John Hopkins were held at 62 Church street at 1 o'clock this afternoon with Rev. David Winslow Dovett of the Baptist church officiating. Burial was in the Willimantic cemetery. The bearers were Philip S. Hills, George H. Andrews, John Wadsworth and Fred Kirwin of The Ridges. Arrangements were in charge of the J. C. Lincoln company.

Fire of undetermined origin destroyed a good sized barn on the Elmer Brenn place in Scotland late Thursday night. When discovered by a neighbor the fire had gained too much headway to allow any attempt to check it and volunteer fire fighters who congregated at the scene confined their efforts to remove to safety tools that had been stored in the barn. Inasmuch as no member of the Brenn family had gone into the barn during the evening it was thought that a transient may have been unknowingly responsible for the fire. A considerable amount of hay was burned. An estimate of the total damage could not be secured today.

The Willimantic Road and Game club will establish its skeet range on the Frank Brown property in Mansfield just over the city line, according to the specifications of the terms of a lease of a strip of land. Field Captain Carl E. Rice of the same club stated that the first shoot on the new field would be held Saturday afternoon and again Sunday afternoon. The range will be located a short distance west of the old Eaton pond.

President George J. Michaud and Secretary Frank E. Brooks will be delegates from Musicians' local No. 403, at the convention of the International Musicians association to be held in Denver, Col., for ten days starting May 20.

Patriotic programs in honor of George Washington were carried out in the grade schools of towns in this district this afternoon. The town schools in Windham, Ashford Andover, Bolton, Chaplin, Columbia, Coventry, Hampton and Mansfield, that are operating on the eight week plan will suspend sessions for all of next week. The schools will reopen March 4.

Mrs. Esther Reynolds of Warrenville and this city is entertaining her sister, Mrs. John Lang and daughter, Miss Florence Lang of Westchester, N. Y., who arrived this morning.

The second and fourth patrols gave an entertainment at the meeting of St. Joseph's Girl Scouts held in the church hall Thursday evening.

The Misses Pauline Peters and Mary Smith of the Willimantic State Normal school faculty left today to spend a few days in New York city.

Mason Lincoln and Melvin Lincoln employed by the Scottish Union insurance company in Hartford are spending the week end at their respective homes here.

Miss Helen Reise of the normal school faculty is spending the eighth-week school plan vacation at her home in New Bedford, Mass.

Mrs. W. G. Ide is entertaining Mr. and Mrs. George Busmack of Newark, N. J.

Mr. and Mrs. Nelson A. Daniels and Mr. and Mrs. Walter R. King returned today from a few days' stay in Boston, Mass.

There was a city-wide display of flags today in commemoration of Washington's birthday. The postoffice, banking institutions and town and city offices were closed for the day.

William P. Champlin of Windham Road is now able to be out after a four weeks' illness.

Miss Harriet Gerould, dean of the normal school, will spend next week at her home in Woburn, Mass.

MONTVILLE

The Ladies' Aid society of the Union Baptist church was entertained Thursday afternoon by Mrs. Frank H. Rogers at the home of Miss Lillian Sawyer, on Gay Hill.

Miss Grace Wood of Connecticut college spent Sunday as the guest of her sister, Mrs. Frank Craig of Maple avenue.

Mr. and Mrs. Luther Davis and daughter Muriel, Mrs. N. Nobles, Edward Woodmansee of New Haven, were the guests Sunday of Mr. and Mrs. Martin Butler and family of Hyde Park.

Jeremiah Lynch of Haverhill, Mass., and Walter Cunningham of Versailles, were the guests of the Misses Sweeney, of Uncasville, Sunday.

Miss Stefena Petroski of Oakdale and Raymond Geduis of Uncasville, motored to New Bedford, Mass., Sunday.

Mr. and Mrs. Henry MarcAurelle and Mr. and Mrs. Fred MarcAurelle and daughter Marie, of Norwich, were in the village Saturday, calling on Mr. MarcAurelle's sister and family, of Rockland avenue.

Mrs. Ovide Hammell of Main street was a caller in Norwich Saturday afternoon.

Walter Titsky of Pequot was a week end business caller in Hartford, for the Robertson Paper Co., where he is employed.

Louis Barre of Main street was the guest of friends in Jewett City Sunday.

Mrs. Fred Bergman and son Ben Johnson of Main street, motored to New Haven Sunday, to visit Mrs. Bergman's other son Allen, who is employed there.

Miss Ethel Wylie of Pequot was a week end visitor in Westerly, R. I., Sunday.

Miss Florence Jones of Willimantic was the guest over the week end of Mr. and Mrs. G. A. Sharp of Spring Hill.

Edmond Smith of Maple avenue was in Hartford recently, the guest of Mr. and Mrs. Edwin S. Henry.

Mr. and Mrs. Albert Rincoitti and daughter, Helen Jean of New London, spent Sunday at the home of Mrs. Rincoitti's parents, Mr. and Mrs James Daniels of Main street.

Charles Kolb of Main street who has been a patient at the Lawrence and Memorial hospital in New London for several weeks, has returned to his home.

COLCHESTER

ELSIE ROGERS' HUSBAND MAY BE CABINET MEMBER

A number of the older residents are interested in the news that Attorney Owen J. Roberts of Philadelphia, is being mentioned as a possible successor of U. S. Attorney General Sargent in President-elect Hoover's cabinet. Mr. Roberts is one of the most prominent lawyers in the United States and is the husband of Elsie Rogers, a former Colchester resident. Mrs. Roberts was a daughter of C. B. Rogers, a former Colchester postmaster.

Miss Lois C. Pendleton teacher in Litchfield, is at the home of her parents, Dr. and Mrs. Cyrus E. Pendleton, for over Sunday.

Interest in County Fair.

Borough people were interested in the news in Friday's Bulletin that a court order has been requested to dissolve the New London County Fair corporation, due to financial difficulties. It is pleasing to note, however, that there is a possibility that a stock company will be formed to carry on the work of the fair association. The annual Norwich Fair has for many years been a real old Home day event for many Colchester residents who earnestly hope that some means will be devised to keep the fair association on a paying basis so that the annual fair may be continued.

Music Club Meets.

The Etude Music club held a meeting at the home of Mrs. A. T. Van Cleve on South Main street, Wednesday afternoon. After business a number of the members furnished a program of entertainment. Miss Anna Broder read a treatise on George Washington, George Briggs gave a summary of the career of George Spaulding, one of the great American composers, also played the piano selection "Dance of the Fairy Queen." This was followed by the piano number, "Daisy Chains," by Miss Frances Nonnenbecker. Miss Nora Wilenski read a sketch of Stephen Foster, which was followed by all present singing "Old Black Joe." A sketch of Reginald De Koven was read by Miss Anna Surwill. One of the closing features was the reading of the story of Robin Hood, by Misses Katherine Gyome, Anna Broder and Anna Surwill, following which Mrs. Van Cleve played and explained the overture of Robin Hood. At the close of the meeting a Valentine hunt was enjoyed, Miss Nora Wilenski winning the prize. Refreshments were served.

Holiday Observed.

There was general observance of Washington's birthday about the town Friday. Flags were displayed in front of many of the stores and residences. The post office was closed at 10 a. m., there being only one incoming and one out-going mail during the day. There was no delivery over the rural or village routes.

Miss Eunice M. Sevms, teacher in Gilead schools and Miss Cora E. Carrier, teacher in Hartford, are at their homes here for over Sunday.

The retail price of native eggs took a ten cent jump during the week, local merchants selling them for 50 cents a dozen Friday.

Mrs. John M. Riley has returned from Hartford where she has been assisting in the care of her mother, Mrs. Etta Lombard, who has been seriously ill at the home of her son, Walter B. Lombard. Mrs. Lombard is reported considerably improved

Miss Ruth H. Brown was a Hartford visitor Thursday evening.

Mrs. George Smith of Mt. Vernon, N. Y., is making a few days' visit with local friends.

B. C. Cottrell of New London was here Thursday.

Herman L. Kaufman of Hartford is spending the week end with relatives at the Fairview hotel, North Main street.

Ernest E. Mintz, student at Bay Path Institute, Springfield, Mass., is spending Sunday with his parents, Mr. and Mrs. Benjamin A. Mintz.

CANTERBURY

SPECIAL TOWN MEETING VOTES 32-MILL TAX

About twenty-five voters were present at the special town meeting held at the town hall Monday afternoon. Hale Bennett was chosen moderator and Clinton Frink, clerk. It was voted that the tax rate should be 32 mills for the ensuing year. Several other matters of business were transacted.

The regular meeting of the W. C. T. U., was held at Mrs. Williams' on the Plains, last Thursday.

Darwin Tracy has recovered from a severe attack of grip and has returned to his studies at Plainfield high school.

Four of the Wibberley children have been suffering from grip but are now back in school.

Malcolm R. Wibberley and Wilfred J Sage attended the fruit growers' meeting at Woodstock hall, recently.

Dairymen's Meeting

R. E. Wing, county agent, is to hold a meeting for dairymen in Grange hall the evening of March 5th, at which he and Mr. Merrill, of the Connecticut Agricultural college, will give short talks. Mr. Wing is desirous of forming a Dairymen's club in Canterbury, and all interested are being urged to attend this meeting.

Fillmore B. Sage, of Norwich, attended church at Canterbury Green, Sunday, and visited at the home of his sister, Mrs. Malcolm R. Wibberley.

Death Causes Sorrow

Canterbury friends of Mrs. Sybil Rathbun DeGrenier were saddened by the news of her death, in Norwich, Monday. She spent her girlhood in Westminster and was a devoted member of the Congregational church there. After attending Plainfield high school she taught in the Pack and Gaybead schools, of Canterbury. After her marriage with Louis DeGrenier she moved to Norwich. Besides her husband she is survived by a son, Cleland, and a daughter, Ruth. Much sympathy is felt for them in their bereavement.

D. M. Driver, Hicksville's fire chief, of Hicksville, O., put out one fire without moving out of his tracks. He was talking with friends when they noticed smoke and gave the alarm. The smoke was coming out of the chief's pocket, which had been set on fire by a lighted pipe

JEWETT CITY

STORM RECALLS A BET SETTLED AT NORWICH

During the height of the young blizzard that visited this section Thursday, members of the Picket Fence club, found considerable difference of opinion, relative to the exact point of the compass from which the storm was coming.

A sea-faring man was located and from a point on lower Main street the direction was definitely determined. One of the magnetic pole experts insisted that the compass be taken to his house, a mile away, there to "see where it would pint to."

This was accordingly done. The needle swung true to the point, but the incorrigible still declared that the storm had "shifted a leetle."

The story was recalled of a one-time bet that caused no little local excitement. One man declared that any train on the Norwich to Worcester railroad, in making the run from Jewett City to the one-time Ferry street station in Norwich, would completely "box" the compass, and that during the 10-mile run the engine, would head north, south, east and west.

The City of Lawrence was berthed at the Norwich docks, and Captain Geer hearing of the great bet that was to be decided readily consented to the loan of one of the ship's compasses.

The train left here at 2:20 p. m. that day. Many witnesses were crowded in the smoker. The placer and coverer of the bet occupied the same seat. Conductor Chaffee was to be the referee.

The compass was fastened to the floor behind the rear seat. When the train pulled into Ferry street, 24 minutes later, sure enough, the engine had headed to all points of the compass. The needle had swung completely around the circle.

Finn's Sunday eve, 7-8:45, Jack Mulhall in The Butter and Egg Man, with phototone.—Adv.

Washington's Birthday Supper

The Ladies' society of the Congregational church served an old-fashioned baked bean supper in the vestry Friday evening. The tables were very effective with Washington birthday napkins and vases of roses, carnations, mignonette, forget-me-nots, vari-colored freslas, anemone and stock. The American flag was displayed, and the waitresses had George Washington hats. Mrs. W. A. Richardson was in charge, her committee being Mrs. W. H. Payne, Mrs. H. T. Jeffers, Mrs. Walter Marshall and Mrs. E. H. Hiscox. The waitresses were Mrs. J. T. Stewart, Mrs. Charles Peterson, Mrs. Eli Nichols, Mrs. Walter Benjamin, Mrs. Edith Soule, Mrs. Belle Ellis, Misses Sadie and Bessie Thompson, Isabel and Christine Marshall, Kathleen and Margaret Kelly, Eleanor Stetson, Ethel Fiske and Loretta Alley. L. G. Buckingham received the tickets. Noticeable among the decorations were the long festoons of crepe paper in patriotic colors. The posts were wound in red, white and blue. Over the parlor entrance, eagles with national colored shields were displayed.

Will Speak on Missions

Rev. F. R. Bunker of Wilton, is to give a stereopticon lecture on the Missions of South Africa, in the Congregational church Sunday evening. He speakers in the Pachaug church in the morning. A previous lecture by Mr. Bunker, about a year ago, is remembered here with pleasure.

Operation for Appendicitis

Lorraine Derusha, nine years old daughter of Mrs. Henry Derusha, was taken to Backus hospital Wednesday and operated on the same day, for acute appendicitis.

Mrs. Xavier St. John is in a private hospital in New London, where she has undergone a major operation.

Miss Christine Marshall, a student at Willimantic Normal school is at home for a week's vacation.

The seven and eight-inch snowfall of Thursday, was on its way most of Friday, with the mercury in the lower forties. Street department men were busy all the afternoon clearing the sewer drains. The fall of snow, so far in this section, this winter, has been 18 inches. Crows and blue jays appeared within the borough limits Friday, foraging for a possible feed.

Thirty years ago this (Saturday) evening, according to the Jewett City column of The Bulletin: At the Finn Opera House a large and appreciative audience witnessed the performance of "Nevada, or the Lost Mine," by the Forrest Dramatic association of this place, under the management of Thomas G. Haney. Well merited applause was given the actors. The cast included: Vermont, an old miner, A. W. Harris; Tom Carew, young miner, R. J. Guy; Dandy Dick, young miner, B. R. Gardner; Silas Steele, a missionary of health, A. M. Brown; Jerden, detective, S. J. Bottomley; Jube, a black miner, Edward Clarke; Win Kye, a Chinaman, B. M. Smith; Mother Merton, Miss Edith Lewis; Agness Fairlee, Miss Celia Jarvis; Moselle, a waif, Hortense B. Weaver; Nevada the wanderer, Thomas G. Haney. The big theater was "sold out," with 30 visitors coming from Norwich in teams.

AMSTON

Mrs. Claude W. Jones and Mrs. Clarkson F. Bailey spent an afternoon this week, in East Hampton.

Miss Lillie Jones is ill, and has concluded her duties at the Turshen home.

Mrs. Mary Coyne has returned to her home for a stay and during her absence Mr. and Mrs. E. W. Raymond are at E. A. Raymond's.

Mrs. Sherman has been confined to her bed for a week because of illness.

Fred Brehant was unable to work for several days recently, due to illness.

Norman H. Rathbone is now carrying the mail on the R. F. D. route.

Ernest Nozle recently lost a valuable horse and Charlie Schmid lost one of his best cows.

C. B. Kinney, I. H. Turshen and Ned Raymond have harvested their supply of ice.

Thousands Keep Well-nourished Right Through The Winter—They Take

SCOTT'S EMULSION

Rich In Cod-liver Oil Vitamins

Scott & Bowne, Bloomfield, N. J. 28-28

REID & HUGHES

THE BOSTON STORE TELEPHONE 21 NORWICH, CONN.

Support Scouting in Norwich

Support Scouting in Norwich

Special Values for Saturday

That You Will Surely Want to See

the new fashions of spring in a group of

Printed Frocks $10 and $16.75

Frocks of individuality and charm in the newest prints for spring. Uneven hemlines . . . ruffled and pleated skirts . . . both one and two-piece effects. The choice of colors is quite extensive. Come in and see these new dresses.

Sizes range from 14 to 42.

Main Floor Annex

All Winter Coats are now marked 1-2 Price

Saturday! at a low price

Pongee Costume Slips at $1.19 each

Fine quality pongee fashions these dainty little slips. Shadow proof hems and hemstitched top. Straps of self material. Sizes 36 to 44.

Main Floor

a special lot of fancy top

Ankelettes at 29c pair

Smart ankelettes that fit trimly around the ankles. Plain colors with fancy tops. Sizes 8 to 10.

Hosiery — Main Floor

early selections are the best

Spring Fashions in

Matrons' Styles $5 and $7.50

Hats of satin and straw—smart yet conservative. Trimmed with attractive ornaments and most of them have brims. Black. All Headsizes.

Main Floor Annex

150 of $1.50 and $2.00 grade

Beautiful Atomizers at $1.00 each

24 different styles and colors to choose from in this large assortment. Fancy bulbs.

Main Floor

for slim ankles and smart appearance always choose

Kayser Slipper Heel Hosiery $1.50 pair

Kayser "Slipper Heel" hosiery is all that it pretends to be—an article of wear, beauty and necessity. Made to give the utmost satisfaction. And how trim it makes your ankles look. Now you can get this lovely hose in the new sultan shades that are so popular at the southern resorts.

All Wool Hosiery Reduced

Hosiery — Main Floor

A Great February Shirt Event—Over 500 $2 and $3.50

Men's Shirts $1.48 each

The finest shirts we have ever offered! The materials are:

White Broadcloth
Fancy Broadcloth
Rayon Striped Broadcloth
Rayon Striped Madras
Fancy Jacquards
Fancy Rayon Mixed
Woven Rayon Striped Broadcloth
Fine Count Printed Broadcloth

Collar attached, separate collar to match and neckband styles. Sizes 14 to 17.

Full body measurements to assure maximum comfort.

Men's Furnishings—Main Floor

Special! Bedspreads to embroider **$1.00 each**

Spreads of unbleached cotton—full size bolster and spread. Two different patterns.

Third Floor

goods values in rayon undies

Bloomers $1.00

Of extra fine gauge rayon, full cut—tailored or lace trimmed — well reinforced. A remarkable value.

Underwear—Main Floor

Vests $1.00

Rayon vests with picot straps. Pink, peach, coral and white

Main Floor

Pretty New Kerchiefs $1.50

For sports and informal wear the kerchief is a smart accessory. In our assortment of new kerchiefs you will find just the one that harmonizes with your outfit. Of beautiful crepe-de-chine in the futuristic designs.

Main Floor

a special selling of lovely

Rayon Pillows $1.00 each

Filled with fine combed cotton and covered with a choice grade of rayon silk. Round, crescent, oblong, square and oval shapes. Green, blue, yellow, pink.

Third Floor

Girls' Wash Dresses at $1.95

New spring dresses in polka dots, figures and plain colors. Straight line styles—white collars and cuffs. Ages 7 to 14.

Girls' Wear—Second Floor

both plain and fancy patterns

Girls' Slip-on Sweaters $1.95 and $2.95

A sweater is so very practical for the girl that she shouldn't be without one. Slip-on and coat sweaters in new shades with round, V, or crew neck. Some with collars that go so well with the pleated skirt. Sizes 30 to 36.

Main Floor Annex

Most extraordinary values in

A Sale of Kid Gloves at $1.19 pair

A sample lot of kid gloves which have been slightly repaired. Slip-on and one buttons—embroidered cuffs and back. Leading colors.

No exchanges.

Gloves — Main Floor

FOOD SALE — Saturday, 10 o'clock
Preston City Congregational Church

DANIELSON

JULE BAZILLION DROPS DEAD WHILE AT WORK IN MILL

(Special to The Bulletin.)

DANIELSON, Feb. 22.—Jule Bazillion, 66, dropped dead tonight in the weaving department of the Quinebaug mill where he has been employed while sweeping up just as the plant was to close for the day. Heart disease was given as the cause of death. The body was viewed by Dr. George M. Burrows, medical examiner and was later removed to Mr. Bazillion's home on Tiffany street. He had been a resident here for a generation and was a native of Canada. It was recalled tonight that his daughter, Mrs. Yvonne LeHoux, who was also employed in the mill, left work one Friday night last October apparently in good health and died before morning.

May Close Moosup Pond.

There is the possibility that Moosup pond will be closed against fishing for a period of three years. This pretty body of water, about six miles southeast of here, is a favorite resort for fishermen who like to go out for bass and pickerel. The waters of the lake also yield perch and pout. Supt. J. W. Titcomb of the state board of fisheries and game is known to be seriously considering the closing arrangement, and may include in his recommendations to the committee on fish and game of the legislature now in session enactment of the necessary measure. If the lake is closed, it will be in the interest of better fishing later on. It is held that Moosup pond is a fine natural breeding ground for such species of fish as inhabit its waters, and that if it were closed for three years there would be a great increase in the number of fish and much better sport for the anglers who go there.

FUNERALS.

Charles B. Morse.

This afternoon at the home of his sister, Miss Emily Morse at Killingly Center funeral services for Charles B. Morse were conducted by Rev. A. E. Gallun of the Nazarene church. Numbers of relatives and friends were in attendance. Burial was in Evergreen cemetery at Central Village. The bearers were Raymond Lathrop, Milton Winsor, Elmer Greene and Waldo E. Tillinghast, all members of Protection lodge, No. 19, I. O. O. F., of Central Village. A. E. Wood was in charge of the arrangements. The bearers were George F. Pierce, Walter S. Greene, Frank G. Allen, Ernest Brooks, Walter Brooks Greene and Fred Rysler.

At 2.30 this afternoon at the A. F. Wood funeral home on Mechanic street a funeral service for Mrs. Mary A. Brooks, widow of David Brooks, was conducted by Rev. Chester J. Armstrong, pastor of the Danielson Baptist church. Relatives were joined by a number of friends at the service. Burial was in Dayville. Mrs. Brooks died in Worcester, where she had been living with her daughter, the early part of the week.

Dollar Day Today.

Saturday brings the semi-annual Dollar day, sponsored by the chamber of commerce and participated in by the great majority of the business men of Danielson. This time is no exception to the long established rule that such a general sale event, including all sorts of lines of merchandise, shall be a time of real bargain offerings. Business men regard the dollar days as good propaganda for themselves as individuals and for the community as a whole, for the sales attract a great many out of town buyers.

The following appreciation of Rev. John R. Pratt, who up to his death this month was for 10 years pastor of the Brooklyn Congregational church is expressive of the friendly attitude of that community toward him. It was prepared by Mrs. C. G. Lawton.

Apprehension for the safety of a flyer who was circling his plane low over Danielson just at dusk tonight was felt by many who watched him and feared he was off his course and lost. The plane circled Dayville between 5.40 and 5.45, flying so low that it appeared lower than the top of the spire on the Westfield Congregational church. The body of the plane was painted gray and showed the figures "14" in white letters. The last seen of the flyer he was heading north at high speed. Particular apprehension was felt for him in case he attempted to land here because of the deep snow covering the ground. It was later learned that the flyer was Lieut. E. F. Davis, U. S. army flyer, whose home is in Putnam.

This afternoon at the home in Dayville funeral services for Mrs. Jane Bellows, who died in New Haven this week, were conducted by Rev. William Swainson, pastor of the Dayville Congregational church. Burial was in the High street cemetery in that place. Relatives acted as bearers. Louis E. Kennedy was in charge of the funeral arrangements.

In observance of Washington's birthday, there was a general display of flags in Danielson and other parts of the town of Killingly today. The most formal observance of the day here was by members of Sarah Williams Danielson chapter, D. A. R., and their guests. Tonight in the vestry of the Westville Congregational church a Washington party was held. At the supper there were a number of speeches and singing under the leadership of Sidney P. Marland. The February committee of hostesses had charge of the arrangements. Incident to the gathering the regular monthly business meeting of the chapter was held.

This morning the funeral cortege of Dr. Frank H. Coops for several years a practicing physician in Danielson, arrived here from Bridgeport, where Dr. Coops died suddenly last Tuesday evening. Funeral services were held in Bridgeport Thursday. Today at 11.30, at the grave in Westfield cemetery the committal service was conducted by Rev. Harding W. Gaylord, pastor of the Westfield Congregational church. A number of the close friends of Dr. and Mrs. Coops while they were resident in Danielson were at the cemetery for the service. A. F. Wood had charge of the arrangements.

A distinct upward curve in sales of dog chains and leashes was reported today by dealers in such articles. This is the last week end for many weeks that Killingly's dogs are to be at liberty. They go into quarantine for an indefinite period next Monday morning at 7 o'clock. It appeared today that very few persons have had their dogs immunized against rabies, so that they may be free again after 21 days. The work of disposing of dogs bitten by rabid animals is proceeding and will be completed within the next few days.

Edward Davieau of West Thompson is over at the county jail in Brooklyn working out a fine of $100 imposed upon him for violation of the liquor laws. Some fortnight ago state officers raided his home, and he slipped out while a search was under way. A warrant for his arrest was issued, but nothing was heard of him until he walked up to Night Officer Laird Winchell here, said he was wanted by the state police and was locked up for the night, being turned over to the state officers in the morning, fined in a justice's court in Thompson and taken to jail, being without necessary funds to pay his fine.

Treasurer Daniel J. Byrne of the Putnam Savings bank, who died at his home in Putnam this morning, was treasurer here from October, 1912, to September, 1914, of the Windham County Savings bank, an institution that since has been absorbed by the Brooklyn Savings bank. During the time he was in Danielson Treasurer Byrne made many lasting friendships and acquaintances that have been maintained through the years. His death is a matter of deep regret to all who knew him here.

The engagement is announced of Miss Sylvia Weinberg, daughter of Mr. and Mrs. M. Weinberg, of Chelsea, Mass., and Robert Fleishman, son of Mr. and Mrs. I. Fleishmann of Poughkeepsie, N. Y., and manager here of the Darbie Furniture company.

One who keeps records of such things maintains that the latest snowstorm was the 17th of the present cold weather season.

Miss Dorothy Atwood, who spent much of the present winter in New York, but is now at her home in Wauregan, is to sail for Paris in April.

By noon today, under the genial activity of the sun, long stretches of state highway, cleared largely by state highway plows, were entirely free of snow.

Secretary L. Edwin Hill of the Windham County Y. M. C. A., and Mrs. Hill and Mr. and Mrs. Arthur Hughes were at Hartford to attend a Y. M. C. A. banquet and meeting at which featured speakers made addresses.

Tonight when the February meeting of the Missionary society of the Baptist church was held with Mrs. John W. Gallup, Miss Mildred Tillinghast and her friend at the Wheelock school, Miss Katsu Namakwa, a Japanese maiden, were special guests. Misses Tillinghast and Namakawa are spending the week end with Miss Tillinghast's parents, Mr. and Mrs. Everett T. Tillinghast.

Correcting a price error in the Church Co., Dollar day adv. in this morning's Bulletin, men's white and blue broadcloth shirts, collar attached, regular value $1.95, should have read, $1.45, not $1.00.—adv.

Rev. Myron F. Genter, Norwich, district superintendent, will come here next Thursday evening for the fourth quarterly conference at the Methodist Episcopal church.

Saturday games scheduled in the Inter-Church league are Baptist-St. Alban's vs. Methodist; Dayville vs. Westfield.

A social hour was one of the features of the meeting of the members of Dorcas Rebekah lodge tonight.

Henry C. Ouilette of Shrewsbury, Mass., is visiting with relatives in Danielson over the week end.

Next week's meeting of the Ladies' Prayer circle will be held on Tuesday afternoon with Mrs. David King of South Main street.

The rule requiring the parking of cars within 12 inches of the curb went into the discard today, as banks of snow cleared from the street and sidewalks were piled in gutters throughout the business section.

Attorney Harry F. Back, in Boston the past few days and at a hospital for observation, has returned to Danielson.

As March approaches one hears of plans to tap maple trees in various towns hereabouts, as is done every year by those who make maple sugar and syrup.

GOSHEN

The pastor, Rev. Howard Bushnell, preached an excellent sermon Sunday, the first in a series on "The Lord's Prayer", to extend through the Lenten season. The subject was "Our Father", who was represented as being wise and just as well as all-loving and merciful, and includes all nations and creeds, and who expects obedience and a desire to do that which is right from his children. There was a good attendance both morning and evening. Miss Ruby Faulkner led the C. E. meeting in the evening.

Mrs. James A. Thomas and Miss Annie Gillette, local leaders in the Farm Bureau, and William G. Thomas, attended a demonstration meeting given by Mrs. Dakin of Storrs college, at the Elizabeth street school, Norwich, Tuesday. Later other meetings will be held in the county under direction of Miss Ruth Russell, county demonstration agent.

Ralph Hinckley, who has been manager at the Kenyon farm since the death of A. B. Kenyon, has resigned. A Polish man is now taking charge for the New York purchaser.

Edward H. McCall, Jr., and Miss Dorothy McCall attended a party given at the home of Misses Ruth and Clarice Brown in Colchester recently.

Miss Mary Kostoevich, a first year student, Norwich Free Academy has joined an optional class in music and singing at the school, under the direction of Mr. Johnson.

Tuesday, Feb. 19, downy woodpeckers were heard rapping out the rolling tatto, a summons to their lady loves. The first bluebird was seen the same day; his brief song was as sweet as any nightingales.

It was interesting to pick out of the air the many selections of the Old Time Fiddlers' contest from WJZ, New York, Monday evening.

THOMPSON

The 4-H club reorganized last week under the leadership of Mrs. Maitland and Mrs. L. N. Elliott and took the name of Crafty Cookers. They had a lesson on sandwich making, composed a song, elected officers and agreed to meet the first and third Fridays of each month. They meet next with Marian Herrick.

There was an attendance of over 60 at the C. E. meeting Sunday night. Mr. Colby of the high school, spoke and Rev. George Camp of Webster was present with a group of young people from his church. Local young folks plan to go to Webster this (Saturday) afternoon to join the Southbridge union.

Next Sunday night the Logee sisters will lead the meeting.

Choir rehearsal was held with the organist, Mrs. Walter Pratt Wednesday night.

The younger Girl Scouts meet today (Saturday) with Teresa Auger.

CANTERBURY GREEN

At the Sunday morning service at the church, special music was furnished by the Wibberly orchestra. In spite of the prevailing sickness, there was a good attendance.

The C. E. social at the parsonage last week proved very enjoyable, people from both Westminster and Canterbury Green attending. The regular C. E. meeting this next week is to be held at the church here at 7 o'clock.

Mrs. Merritt Hawes entertained the Ladies' Aid society at her home Tuesday afternoon. The next meeting will be with Mrs. Henry Larkham.

Mrs. Edward Lovell returned to her school here this week. Thursday the town teachers attended a teachers' meeting in Lisbon.

At the Grange Wednesday evening Mrs. Dwight Bushnell presented an interesting program.

But for adversity some men would never know how little they can borrow.

PUTNAM

DANIEL J. BRYNE, BANK TREASURER, IS DEAD

(Special to The Bulletin.)

PUTNAM, Feb. 22—All Putnam today mourns the death of Daniel J. Byrne, one of its most eminent and highly respected citizens who died shortly after nine o'clock this morning following an illness of one week. Mr. Byrne was in his 58th year. He was stricken with double pneumonia last Friday morning.

Daniel J. Byrne, for the past fifteen years an executive of the Putnam Savings bank, was born in Mechanicsville, on Oct. 24, 1871, the son of Jonn and Mary (Corrigan) Byrne. The family moved to Putnam and Mr. Byrne entered Putnam high school. Following his graduation he left for Providence where he entered a business school and prepared for the banking positions he was later to fulfill. At the completion of his education he entered the employ of the Putnam Savings bank as a clerk and teller, remaining in that capacity for nearly fifteen years. In 1909, he left the Putnam banking house to go to Boston where he assumed a position as manager of the safe deposit department of the First National bank, of Boston. With a thorough knowledge of this angle of banking, Mr. Byrne resigned to seek more responsible positions. Accordingly he returned to Putnam and accepted a position with the Windham County Savings bank, of Danielson, as treasurer. Under his supervision and guidance this bank became recognized throughout the state, gaining for him much prominence in banking circles.

On August 17, 1914, the incorporators of the Putnam Savings bank, met and elected him treasurer, a position he had retained until his death today. The untiring efforts he devoted to the welfare of this institution, coupled with his fine personality, caused it to take its place among the leading savings institutes in the state of Connecticut.

On Thursday of last week, Mr. Byrne developed a slight congestion of the lungs and by night he was quite ill, but insisted on going to his office at the bank the following morning. At noon he was forced to retire to his bed. Physicians were summoned and it was found he had plural-pneumonia. His condition grew constantly worse and on Sunday, his chances for recovery were pronounced as being small. He suffered a relapse Sunday evening and since then remained in a semi-conscious condition. His three sisters remained with him throughout the period of his illness anxiously awaiting word from his younger brother, John B. Bryne, vice president of the Hartford Trust company, who was somewhere off the Florida coast on a fishing expedition. Radio messages were transmitted and were successful in locating him. The younger Mr. Byrne wired his sister in Putnam, from Key West, a Florida coast town that he was leaving at once aboard one of the fast east coast expresses, but lost his race with death, as he was several hundred miles from home when his brother died.

Mr. Byrne was never married. He made his home with his sisters, Miss Katherine and Miss Elizabeth, at the Byrne estate, on Seward street, and devoted many hours of his time to his home. He loved children and delighted in making them happy. Each year at Christmas time, the children of the schools of Putnam were always remembered by the smiling executive with some useful gift.

Politically Mr. Byrne was affiliated with the republican party, but had never taken any active part in politics and had never sought public office. He was a devout member of St. Mary's church of this city, and was also a member of the Putnam grange.

Surviving Mr. Byrne are these sisters, Miss Katherine, vice chairman of the republican state central committee, and Miss Elizabeth Byrne, both of Putnam; Miss Isabel Byrne, superintendent of the Sloan hospital in New York city, one brother, John B. Byrne, former state bank commissioner of Putnam and Hartford.

In the death of Daniel J. Byrne, Putnam loses one of its leading and most highly respected citizens. His long list of brilliant successes adds lustre to a personality marked by true worthiness and culture of a gentleman. Universally and affectionately admired by all with whom he came in contact, he has left a heritage of citizenship and accomplishments that united him with the history and progress of Putnam. His rest has been earned by a lifetime of service for the city, state and his fellowmen.

LIEUT. DAVIS SPENDING WEEK-END WITH PARENTS

(Special to The Bulletin)

PUTNAM, Feb. 22—"Putnam's own Lindy," Lieutenant Everett F. Davis, U. S. Army air service, son of Mr. and Mrs. Everett A. Davis, of Gary district, paid an aerial tribute to the memory of Daniel J. Byrne, treasurer of the Putnam Savings bank, who died at his home on Seward street, today. While over the business section of Putnam, the flier circled above the Savings bank building and dipped his wings and then headed in the direction of Boston. Landing at the East Boston airport and depositing a government official, Lieutenant Davis again boarded his plane and returned to Putnam, arriving over the city shortly after 5:30 tonight. Scores of his friends and acquaintances, anxious for his safety, watched the giant Curtiss Falcon bombing plane land on the Davis field near the Day-Kimball hospital.

Lieutenant Davis left his post at Langeley field, Va., shortly before noon today and took on his passenger at Washington. He arrived over Putnam at 4 o'clock, greeted his parents from the air, and then left for Boston, returning to Putnam within an hour. Lieutenant Davis will return to Virginia on Monday.

OBITUARY

Mrs. John A. Carpenter

Mrs. Marcia Jane (Chandler) Carperter died at her residence, 106 South Main street, early Friday morning at the age of 89 years.

Mrs. Carpenter, daughter of Moses and Marcia Lillibridge Chandler, was born in West Woodstock, in the ancestral Joshua Chandler house, Sept. 30, 1839. When she was about 8 years old, her family moved to Putnam so that she was one of the oldest living residents of Putnam, as well as being the last survivor of a family of nine children.

She was married to John A. Carpenter, May 14, 1857. At that time Mr. Carpenter had an infant son by a former marriage, Byron Williams Chandler. Besides bringing up this son, Mrs. Carpenter had three children of her own, Jane Elizabeth, wife of the late Edgar M. Waters; Annie Chandler, wife of the late Chester E. Child, both of whom survive, and the late John Frederick, who died about a year ago.

Local health authorities today announced that they were self assured that the epidemic of influenza which has swept over this city during the past two months has abated. Health Officer Peter A. Gardner, head of the city health bureau, said, this morning, that three cases of communicable disease have been reported this week and among the trio was only one case of flu. The cases reported existing are as follows: Influenza, 11; chicken pox, 1, double pneumonia, 1.

A quarantine on all dogs in the city of Putnam, borough of Danielson, towns of Killingly and Brooklyn which has been pending for the past five days will go into effect Saturday morning and all dog owners within the jurisdiction of the quarantine are bound by the penalty of the law to restrict the freedom of their breeds until the expiration of the quarantine. City Dog Warden E. L. Chandler will be on the sharp lookout for roaming dogs today and for the duration of the quarantine. Each dog will be taken into custody and owners will be hailed into court to explain their reasons for violating the quarantine act. As yet there has been no discoveries of any symptoms of the rabies in Putnam.

Captain of Police William J. Jarvis was in Middletown, Thursday, where he attended the funeral of Special Chief Deputy Howard E. Elliott, of the department of domestic animals, killed in an automobile crash on Monday. Mr. Elliott had spent the week previous to his death in Danielson and Putnam and other towns checking up the rampages of the rabled dog that had roamed about that territory. Capt. Jarvis was previously a member of his department and had worked under him.

There were no deliveries of mail in Putnam today, as all members of the postoffice department enjoyed the holiday in honor of the 197th birthday of George Washington. Several of the city and rural carriers were in Middletown today attending a convention of state carriers.

As a part of the Washington day observance banks were closed and business houses suspended operations at noon. All schools of the educational department were closed.

That the tax rate will be increased a half mill this year, in order to raise the appropriations of the city of Putnam, has met with little comment on the part of the city tax payers. The common council at their adjourned meeting of Tuesday evening, ratified a motion to increase the city tax from five and one-half mills to six, in order to raise funds to defray expenses that will be incurred as the result of the new appropriations. Last year the council recommended a decrease in taxes, which grew out of the property revaluation. This act was met with high approval by the tax payers, and it is believed that the slight increase for 1929, will cause no dissatisfaction.

Paul Bibeault and Eugene Gomo, both of Putnam, were before Judge M. H. Geissler in city court this morning charged with theft of $36 from Ovid Bouley. The two men are alleged to have stolen the money from Bouley after a party held at the home of the plaintiff. Bouley suspected his friends of the uncanny deed and had them both arrested. Both pleaded guilty to the charge this morning and admitted their guilt before Judge Geissler. They offered to return the stolen coin, which tended to reduce the seriousness of the offense in the face of the judge since he sentenced them to serve sixty days apiece in the county jail, suspending the sentence for a year and placing them in care of a probation officer.

Funeral services for Rev. George E. Davis, 66, who died at his home in East Thompson, Tuesday, were held today, in the Methodist church, where Mr. Davis had, for a number of years, occupied the pulpit. The ritual service was in charge of Rev. Mr. Clark, pastor of the Methodist church in Webster, who was assisted by Rev. George Chamberlain, present pastor of the East Thompson Methodist church. Burial was in the East Thompson cemetery.

YANTIC

MEMORIAL FLOWERS AT GRACE EPISCOPAL CHURCH

The beautiful flowers on the altar of Grace Episcopal church Sunday were given in loving memory of Mr. and Mrs. Charles Carpenter and their daughters, Blanche and Olive, by the Carpenter family.

Theodore Garceau, cashier at the Holland Inn, Miami, Florida reports such a busy season at present that a special patrolman has had to be detailed on guard at the Inn. It is a picturesque place with china, silverware and decorations from Holland. Mr. Garceau was formerly with the L. A. Gallup company, Norwich, as salesman. He is enjoying his first winter south.

The Yantic Fire Engine company was called out to extinguish a grass fire on the grounds of R. V. Congdon's Monday afternoon. It is not known how it originated.

A diamond was burned over on the lot between the station and canal, promising future baseball games.

Mr. and Mrs. Charles Molter and Mrs. Molter's mother, Mrs. Wagner, have returned from a brief stay in Fitchburg with Mrs. Walter Wagner.

Mr. and Mrs. Willi Oheim were visitors at the Peabody museum in New Haven Sunday.

P. J. Loughlin of Stamford was a guest of local friends Sunday.

H. J. Gibbs and M. J. Shea were visitors at Brainard field, Hartford, Sunday.

Local friends of Mr. and Mrs. Frank Streitch of Nutley, N. J., were grieved to hear of the accident to their little son Robert. While crossing the road he was struck by a passing motorist in such a manner as to break his jaw. Everything known to medical science is being done for the child but his condition is critical.

Mrs. Josephine Gorska of Hartford has been spending the past two weeks in Yantic, the guest of Mr. and Mrs. Frank Homiski.

EAGLEVILLE

Rev. Samuel W. Raymond of Hartford was the speaker at the service here Sunday morning. Mr. Raymond is supplying for Rev. C. G. Johnson, who is on a tour of the Holy Land.

Mr. and Mrs. George Reynolds, Mrs. James W. Green and Mrs. Richard Hamer attended a supper at South Willington last week Thursday night.

Mr. and Mrs. Henry Bostwick of New Haven have been spending a few days with Sheriff and Mrs. F. O. Vinton.

Mr. and Mrs. Goodwin Jacobson and son and Master Alton Taylor were guests Sunday of Mr. and Mrs. George Adams.

Mrs. Alfred Johnson accompanied Mr. and Mrs. Fenelon McCollum of Mansfield Depot to East Hampton Sunday. They visited Mr. and Mrs. Carl Goodman.

Guests of Mr. and Mrs. Edward Warren Sunday were Mr. and Mrs. Carl Warren of New Britain, Mr. and Mrs. Raymond Warren of Hartford, Charles Sweet of Manchester, Mr. and Mrs. Elmer Warren and children of Storrs.

Mr. and Mrs. B. M. Loomis of Hartford spent the week end with Mrs. H. F. Thompson.

Mrs. Ellen Sypher of Willimantic visited her sister, Mrs. Randall Hamer Sunday.

Mrs. Myra Medbery visited her daughter Miss Esther Medbery, in Willimantic recently.

Mr. and Mrs. William Ellal of Norwich have been visiting Mrs. Ellal's mother, Mrs. Lillian Bradley.

WESTERLY

FEDERAL HOSPITAL SITE IN WESTERLY FAVORED

(Special to The Bulletin)

WESTERLY, R. I., Feb. 22—The Westerly site for a federal hospital for disabled World War Veterans has the approval of National Commander Millard W. Rice of the Disabled American Veterans of the World War, who was in Providence Friday to meet Governor Norman S. Case, Mayor James E. Dunne and to confer with his crippled and afflicted buddies in this state.

After visiting disabled veterans in federal hospitals in Bedford and Rutland, Mass., yesterday, Commander Rice today expressed himself as in favor of Westerly as the site for a Southern New England hospital to be constructed by the U. S. Veterans' bureau.

This morning at 11 o'clock, Mr. Rice met Governor Norman S. Case in Providence. Both men had fought on the battlefields of France. Governor Case informed Commander Rice of the work the state of Rhode Island is doing for the disabled veterans. The chief executive also extended his best wishes to the organization of which Rice is the head. Mayor Dunne received Commander Rice at noon. Following a welcome to the city extended by the mayor, Commander Rice attended a reception and luncheon in his honor at the Crown hotel. Friday morning Commander Rice declared that major problems before the disabled veterans of the country are to bring about more liberal laws for the treatment of disabled veterans and more liberal interpretations of such laws after they are passed.

The national membership of his organization is but 25,000, he said, while its potential strength should be 260,000, the actual number of disabled veterans now receiving compensation from the federal government. Commander Rice pointed out that 886,000 veterans have applied to the United States government for compensation, and added that another problem of his organization was to see that veterans not now receiving assistance, but are actually entitled to aid, get help from the government.

BREAK INTO BUILDING, START FIRE ON THE FLOOR

(Special to The Bulletin)

WESTERLY, Feb. 22—Officer C. Wilson Brown of Pawcatuck took into custody Friday morning at 10 o'clock two young men who gave their names as William Bradford, 18; and Jack Parson 17, both giving their addresses as New Rochelle, N. Y. Word was sent to Officer Brown, on day duty in Pawcatuck, that the building housing the confectionery store and ice cream parlor at Ye Old White House Inn, on the Stonington road, had been entered and that smoke was seen coming from the building. Bradford and Parson were found in the building. They had started a fire on the concrete floor of the building and the ceiling had caught fire. The flames were extinguished before much damage was done. The youths had mattresses laid out on the floor and apparently had spent the night there. They are held on a charge of breaking and entering and will be in the Stonington town court Saturday at 9 a. m.

Postman Algen Recovering

Letter Carrier Louis Ward Alger, No. 6 out of Westerly post office, who collapsed at the height of Thursday's snowstorm while delivering mail on his Pawcatuck route, was able to be about his home, 18 Dixon street, Friday afternoon. Keron Doyle, who first noticed Letter Carrier Alger's condition, had T. Edward Peabody take him in his automobile to the post office and on the way it became evident that he was ill, for he collapsed completely. A resident of West Broad street, along which Postman Alger delivers mail observed that he stumbled and almost fell while crossing a street, but thought it was due to the slippery walking.

Miss Bernice E. Whipple, teacher of Spanish in the public schools of New York, was with her parents, Mr. and Mrs. Joseph H. Whipple, in Westerly for Washington's birthday.

David B. Hart was in Providence Friday.

Fred W. Harvey has been a visitor in Boston.

East-bound morning expresses, the Federal and New England, also the Providence accommodation trains were delayed in arriving at Westerly station Friday.

Officer Robert M. Kessell is now on day duty in Dixon square, after several weeks of night duty.

William H. Goodgeon and party of Westerly people making an automobile tour of Florida are in Miami this week end.

Mr. and Mrs. William McVeigh formerly of Pawcatuck and Westerly when the former was manager of the Rhode Island hotel, have left Tampa, Fla., for Crystal Beach, Fla.

Thomas McKenzie and Arthur N. Nash return this week end from attendance upon a series of Masonic meetings in Washington, D. C.

Miss Marion Casey of Cumberland Hills, R. I., was a holiday guest of John F. Gallagher and family, and other friends in Pawcatuck.

Brief Court Session

The session of Third District court Friday morning was brief with Judge Oliver H. Williams on the bench. There were no lawyers, spectators, plaintiffs or defendants present for the five minute session and only the sheriff and clerk in attendance. The legal holiday, Washington's birthday, accounted for the absence of business.

Judge Williams disposed of the civil docket as follows:

Byron Biglow, Inc., of St. Paul, Minn., vs. Joseph Pickering as Union Taxi Co. Entered settled.

Baum's Castoine Company, Inc., vs. Barber and Reynolds. Continued one week.

The next weekly session of the court, it is expected, will also be a brief one, for at that time the February term of Washington county superior court will be in Westerly and the Westerly attorneys will be engaged in the higher court.

WHERE SLENDERIZED FIGURES WERE FAVORED

Grace Methodist Episcopal church school, in the vestry Friday night, held an apron social, the admission being according to the waist measure of each attendant. Following a program of entertainment including literary numbers and music, refreshments were served.

William Murray, a student at Jefferson Medical school, Philadelphia, was a Washington birthday guest of Westerly relatives and friends.

COLONIAL CLUB HOUSE CHANGES ANNOUNCED

Members of the Colonial club anticipate receiving formal notice about the first of March that their clubhouse building, the old Hannah B. W. Brown homestead on High street, is to be moved from its present site adjoining Westerly post office, or torn down. A building permit has already been issued for a two-story store, office and hall business block on the site to cost about $200,000.

Richard Barber arrived in Westerly Friday from Canton, O., to visit relatives and friends.

Miss Helen Keller is the guest of relatives in Waterbury.

Miss Mary Doane of Newport, R. I., is visiting Westerly friends over the week end.

Salvatore Turco of Providence college is with Westerly relatives over the Washington's birthday holiday.

Mrs. Harriet J. Brown, widow of Amos P. Brown, sustained a slight shock late Thursday afternoon while alone at her home, 4 Jay street, her condition being learned of by neighbors. Dr. J. Gordon Anderson was called and on Friday Mrs. Brown was taken to the home of her daughter, Mrs. L. Ward Alger, 13 Dixon street, where her son-in-law is recovering from illness.

CLEARING AWAY SNOW CARRIED ON IN EARNEST

Highway Commissioner Charles F. Berry of Westerly estimated that the streets and roads of the town were covered with six inches of snow in Thursday's storm. In the removal of this snow some thirty men and a fleet of a dozen motor trucks on Friday were engaged.

The storm was the heaviest of the winter, over six inches of snow falling on the level. A heavy wind prevailed during the height of the storm, causing the snow to form deep drifts in many places. The work of clearing the gutters of snow Friday morning started near the town hall building on Broad street and by 9 o'clock the gutters on both sides of the street had been cleared down to Dixon Square. A. L. Leon, superintendent of the highway department had all the gutters cleared on Broad, High, Canal and Main streets before night. For the Broad and Main street sections of the town the motor trucks were driven down Main street and the snow dumped into the Pawcatuck river.

Hustling on Railroad Property

At the New Haven railroad tracks, grounds and adjoining sidewalks, a large force of sectionmen and men on the work train began clearing tracks and siding almost as soon as the snow ceased to fall. Especial attention was given first to switch points, cross-overs and interlocking signal devices. Friday morning the men were engaged in getting rid of the high banks of snow which had accumulated about the station platforms where a passageway was cleared earlier. By Friday night the adjoining street walks had been cleared. East-bound trains were behind scheduled time Thursday night and Friday morning. Later in the day Friday steam trains were running almost on schedule.

COLUMBIA

An automobile accident which occurred Sunday afternoon just west of the Green on the Hebron road caused excitement. A Ford was proceeding toward Hebron with a large car behind. Just in front of the residence of T. G. Tucker, the driver of the Ford signaled for a left turn, meaning to turn across the road into the Tucker driveway to turn around. The larger car was unable to stop, and a car coming in the other direction complicated matters, so that it hit the Ford turning it over on its side in the Tucker driveway. The Ford was badly smashed and the occupants, a man, woman and child were shaken up and bruised, though no one was seriously hurt. The driver of the big car took the responsibility for the accident and offered to pay all damages, so no arrests were made.

Mr. and Mrs. Lester Hutchins and Francis Hutchins spent Sunday in Berlin, where they attended the church which Mrs. Hutchins attended before her marriage.

Mr. and Mrs. Charles Stoltenfeldt and daughter Barbara of Manchester spent Sunday in Columbia, guests of Mr. and Mrs. Philip Isham.

Mrs. Ruth Jacobs has been spending several days with friends in Hartford and Vernon.

The Ladies' Aid society was entertained Wednesday afternoon by Mrs. H. W. Porter and Mrs. Bailey at the home of Mrs. Porter. Thirty-eight adults and six children were present, the largest gathering of the kind on record here. A very enjoyable afternoon was spent, closing with refreshments served by the hostesses.

The meeting of Columbia grange was held Wednesday evening with 32 members present. The lecturer's hour was on the general subject of "Art" Much pleasure was manifested in the exhibition of drawings by the members present, some of them showing much talent. The music was in charge of Miss Congetta Sergio, who gave three piano selections. Miss Marie Bergfrede read a paper on "American Art and Artists", and Mrs. Ruth Jacobs one on "Art and Architecture". A guessing contest ended the evening's entertainment. The subject of the next meeting will be "The Weather." Carleton Hutchins was voted into the grange and was obligated in the first and second degrees.

FRANKLIN

When the Franklin Thimble Wearers recently held a whist at the town hall nine tables were in play. The prizes were won by Mrs. Frank A. Rockwood, Miss Charlotte Babbitt of Hanover, Ray Beckwith and Carl Hill. Cake and coffee were served.

Miss Mildred Manning of Hartford spent the week end with her parents, Mr. and Mrs. R. T. Manning.

Miss Dora Manning of Bloomfield, spent the week end at her home here.

The three local 4-H sewing clubs will meet March 9 at the town hall with Miss Lisbeth MacDonald, who will talk to the girls on Health.

Mr. and Mrs. L. Arad Robinson and family of Willimantic spent Sunday with Mr. and Mrs. C. H. Robinson.

HANOVER

Mrs. Charles Bradley and Mrs. Emma Clark of Windham Road, Willimantic, were guests of the Misses Gallup at the Missionary meeting on Wednesday afternoon.

Mrs. Nellie Plummer of Lawrence, Mass., is visiting at the home of her brother, Frederick W. Lebourveau, on the north terrace.

Mrs. Irene Mann and Miss Ruth Lee had sufficiently recovered from illness to be able to resume their duties at Hanover school this week. A majority of the children are back in their places.

The Missionary meeting of Hanover Congregational church was held in the Parish house Wednesday afternoon at 3 o'clock with an unusually large attendance. Miss Helen Eadie was leader and Miss Margaret Eadie and Mrs. Angus Park were hostesses. The president, Mrs. Allison B. Ladd presided.

Masters Richard and Brett Standish of Baldwin, L. L. are spending the holiday with their grandmother, Mrs. Webster Standish.

The driveways leading to the homes of Mrs. Louis Kusian and Mr. and Mrs. Charles Kusian have been nicely graveled recently.

Owing to the fact that Mr. Stone has been one of the grip sufferers, the pulpit of the Congregational church was supplied Sunday by Rev. Frank A. Fuller of Putnam, a former pastor of the church. Mr. Stone will occupy the pulpit himself Sunday next.

Whatever the condition of the roads above the village, nearly every day witnesses the passing of logs of various sizes on their way to Slab City, to be returned in building material after the dexterous handling of the Smith Brothers at their mill.

BOLTON

Elmer J. Finley, of Long Island, is spending a few days at his home, here.

Miss Annie M. Alvord has returned home after spending two weeks in New Jersey.

Mrs. Ruth Welles, music supervisor, visited the schools in town this week.

The Grange meeting was held Friday night at the basement. The grange had as guests the teachers in town. Supervisor Levi T. Garrison, the supervisor of primary grades, Miss Ida Belle Lacy and the school committee.

The Choral club met Monday night at the basement and worked on the cantata, "The Father of the Waters."

The school committee met at the home of Mrs. Charles F. Sumner, Monday afternoon. Supervisor Levi T. Garrison was present.

Miss Riley and Miss Norris, of Willimantic normal school, were at the Center school this week.

Schools in town closed Friday, for a week's vacation.

Mrs. Maud Cupshaw spent the week-end at her home in Tantic.

The young people's evening service was held at the basement Sunday. The topic was "Lincoln and Washington."

A party of fifteen motored to Hebron, this week, and gave Mrs. Joseph Griffen a surprise in celebration of her birthday.

East Central Pomona grange met in Manchester, Wednesday afternoon and evening.

LISBON

When the Ladies' Aid society meets the Community hall, Wednesday afternoon, Feb. 27, the hostesses will be Mrs. Frank Mell, Mrs. Albert Rist and Mrs. Charles A. Whitaker.

Among the eleven members of Pachaug grange who attended the Pomona meeting in North Stonington, Thursday, were Mr. and Mrs. Henry Kendall and Miss Clara Hyde of this town.

Several families are afflicted with colds and grip.

Our New Home

FINANCIAL SUCCESS

is primarily a matter of making the best possible use of the money that comes into your hands.

The first business of this Mutual Savings Bank—now as since its establishment in 1872—is to keep the money of its patrons safe and to make it productive.

LIBERAL DIVIDENDS, COMPOUNDED SEMI-ANNUALLY, ARE PAID ON DEPOSITS HERE

The BROOKLYN SAVINGS BANK

DANIELSON, CONN.

Model Booterie

152 MAIN STREET, NORWICH, CONN.

Saturday's Specials

In Our

REMOVAL SALE

Included at these Special Prices will be several new spring styles.

ALL NATIONALLY KNOWN SHOES

For Women— Red Cross and Cantilever Shoes

Priced at $6.85 $7.85

For Men— W. L. Douglas Shoes Marshall Shoes

Priced at $5.85 $6.85

All Models — All Sizes

OTHER SPECIAL VALUES AT

$3.85 $4.85 $5.85

Sugar's five uses in the diet . . .

Authority explains this delicious food

WE RECENTLY asked the food scientist at one of the great universities to describe the rightful place of sugar in the diet.

"Sugar has five distinctive uses," he said "1. A conserver of foods. 2. A flavoring substance. 3. A satiation factor. 4. A staple fuel. 5. An emergency fuel."

The scientist showed that sugar is used as a conserver of many foods, especially fruits.

Discussing sugar as a flavorer, the scientist said: "One of the most praiseworthy developments of the modern diet lies in the expansion of the use of fresh fruits . . . contingent on the free availability of sugar."

Discussing sugar as a satiation factor, he said: "Topping off the meal with a sweet dessert gives a sense of satiation . . . an important item in the diet."

The scientist pointed out that "Sugar as a staple fuel ranks with starch . . . sugar is more rapidly digested than starch; otherwise they are entirely comparable fuels."

He then defined the use of sugar as an emergency fuel. "The process of resorption is so rapid," he said, "that sugar appears in the muscles (the fire-box of the body) within a few minutes after ingestion."

So it is that sugar is one of the most useful and

1790 1929

Norwich Bulletin and Courier

Entered at the Postoffice at Norwich, Conn., as second class matter
Telephone Calls:
Bulletin Business Office 430
Bulletin Editorial Rooms 35-B
Bulletin Job Room 35-W
Willimantic Office, 554 Main St. Telephone 1121-2.

139 YEARS OLD

Printed every day in the year except Sunday.
Subscription price 12c a week, 50c a month, $6.00 a year.

Norwich, Saturday, Feb. 23, 1929

Members of The Associated Press
The Associated Press is exclusively entitled to the use for republication of all news despatches credited to it or not otherwise credited to this paper and also the local news published therein.
All rights of republication of special despatches herein are also reserved.

Daily Average Circulation
WEEK ENDING FEB. 16, 1929:
14,567

THAT $10,000,000 ROAD.

When Highway Commissioner Macdonald asks for further consideration of the vote in the last general assembly for an auxiliary highway to parallel the Boston post road from Stratford to the New York state line he deals with a matter which cannot fail to have statewide interest.

This is a proposition that will cost the state $10,000,000 and it will provide for traffic over only a small amount of highway. It is in one of the worst congested sections of the state but the Boston post road is able to handle, according to the commissioner, 30,000 vehicles in 24 hours and by the widening that is going on will soon be able to accommodate 50,000. The commissioner further points out that the present road should be able to take care of traffic conditions until 1936.

There is opposition to the auxiliary highway along the two possible routes that have been considered. There is a demand on the part of a large number of people in all parts of the state for the devotion of more attention to the rural roads. Thus when the hearing comes on the bill which has been introduced for the repeal of the act that was adopted in 1927 for the auxiliary highway there is reason for many appearing in its support. Furthermore it is known that there is a bill before the legislature which would give authority for the construction of a private motor road across the state to cost about $55,000,000, and the question arises, if that were built would there be need for the auxiliary highway that has been proposed?

Those who are seeking more attention for the rural roads of the state are not asking $10,000,000. Such a sum would go a long way toward providing modern and better roads for those people of the state who have been paying taxes for the road building funds but getting no benefits in their particular localities.

Inasmuch as the highway commissioner has expressed himself in favor of the reconsideration of the vote of two years ago it is quite evident that there is good reason for so doing. Time has apparently caused a different light to be thrown upon the situation.

PENAL COLONIES.

In the consideration of various problems, the parole commissioner of New York state makes the suggestion that the habitual criminals of this country should be sentenced to an island where, under supervision, they would have a chance to conduct their own affairs and maintain their own government.

There is always something fascinating about such suggestions. They represent a theory which has its appeal because there is ever a desire to see that the right thing is done for the criminal class to encourage reform.

Even though they should be placed on an island the first concern of the confirmed criminal would be a method of escape rather than the matter of their own government. Inasmuch as they were sent there because of the violation of laws, one wonders what greater respect they would have for the rules of conduct which they established themselves.

The idea of such a penal colony is not exactly a new one. In certain respects it is being followed in some institutions for the purpose of determining the reaction of the prisoners and finding out what interest there may be in such self government and its influence upon those directly concerned. But penal colonies are not to be pointed to, as a rule, as being really delightful places. They mean exile, of course, and the conditions for the most part are anything but desirable. They harbor the worst in the criminal class and the chance for reform among such people has long since disappeared. They are confirmed and dangerous criminals or they wouldn't be there. Thus it would seem that the matter of self government would have slight bearing upon the future of such persons. It might serve to occupy their time and attention but it would apparently make little difference to the confirmed criminals, or the public, whether they were on an island or on the mainland, if the avenue of escape could be effectively shut off in the latter case. Just how an island colony could produce any different or better results isn't clearly set forth by the one making the suggestion. Evidently his idea would be to get them where they could no longer be a menace to the public, which is the common desire of the law-obeying people.

CHINA'S NEW TROUBLE.

Conditions in China improve, run along smoothly for a time and then there is an eruption. Just what China is in for under the reported uprising at Chefoo is not easy to anticipate. Trouble is anticipated there, if we can judge by the sending of an American cruiser there.

Reports have it that it is feared that General Chang is back of the opposition which has developed to the nationalists. He is one of the war lords that gave the nationalists much trouble in their sweep over the country. For a time it appeared that he had been pacified. At least he dropped out of the picture and the indications were that all was well, but however calm it may have appeared upon the surface the nationalists could hardly have been hoodwinked into believing that there was a permanency about it that would defy all attacks.

Considering what the nationalists did in conquering the country there appears to be slight possibility for General Chang to organize a revolution that can expect to succeed. He may cause plenty of unpleasantness for a time and in doing so arouse the sympathy and support of a considerable number in the Shantung province, but beyond that or even there his operations can hardly be regarded as having a successful outlook.

Until more is known about the exact situation the scope and outcome are problematical. Perhaps it is no more than any new government, in such a large country where dissatisfaction develops between daylight and dark, must expect. It comes before the nationalists have been able to get their government thoroughly organized and working smoothly, before the political organization has really become seasoned.

Time will disclose whether it is based upon a determination to really disturb the present period of peace and resume the shedding of blood so recently stopped. While no government may expect to escape trouble here and there there had been hopes that the nationalists would have an opportunity to show what could be accomplished under their policies, and it is not so certain but what they will be able to squelch the revolt in its incipiency.

BOY SCOUT CAMPAIGN.

For the purpose of raising the funds necessary to support the Boy Scout movement in this city during the ensuing year the annual campaign will open next week. For four days the effort will be devoted to the raising of $6575 in order that the same efficient, well supervised organization may be continued.

This is an effort in behalf of the boys of the town. Scouting has done a great deal for them. There are those who can look back upon the training that was obtained, the highly valuable instructions that were gained and the influence which that organization has had in shaping their ideas and establishing their ideals.

Whatever is helpful in laying better foundations for citizenship is entitled to encouragement. Whatever creates greater assets for a community is entitled to support. Whatever helps to make healthier, happier, helpful boys is aiding in the making of better men.

The work in behalf of the Boy Scouts has been decidedly successful in past years. In many ways it is possible to point to the accomplishments, to commend the boys for the manner in which they have responded to the training and to the leaders for the success attained in awakening and maintaining interest.

A careful appraisal of the merits of Scouting, whether applied locally or to this and other countries, makes it evident that it is an organization which has demonstrated its worth. That being the case it ought to be given every possible assurance through support that it is endorsed and that there is a general desire for the enlargement as well as the continuance of the good work.

THE STEWART OPPOSITION.

If one should confine his reading to the statements which have been issued by Colonel Stewart of the Standard Oil company of Indiana the impression would be gained that he had been involved in nothing questionable at all, that he was being imposed upon in the attempt to get him out of the office he holds in that company and that he is being made the target for grossly unjust charges.

In creating this impression Mr. Stewart would have one overlook the part which he played in the deal where the Continental company was involved, he would close the door entirely to his connection with the oil scandal and he would attach no importance whatever to what the supreme court of this country has had to say concerning these deals.

When he undertakes to attach the blame to certain individuals for the opposition that has developed against him he overlooks the fact that the one that appears to be the most to blame is himself. Probably as a business man he has made a good official for the company. There was never any question about it until the oil scandal broke. Then there were revelations which could not be overlooked. There was a demand that they be not approved through a re-election. That was because of the part which Mr. Stewart played and the reticence which he displayed concerning it when the inquiry was underway. He overlooks the fact that if his conduct had been up and above board there would have been no reason for refusing to tell about it, putting the cards on the table and answering the questions. He finds himself under attack now, quite the same as he did some time ago, because the part which he has been playing isn't considered proper for one in that office, at least the stockholders of his company are being urged to so declare.

EDITORIAL NOTES.

Spring in February makes us wonder what March is going to be like.

The man on the corner says: There is ever a keen interest in that old story of the cherry tree, the axe and George.

A legislative jam is reported to be facing congress. It is just the same one that has been faced ever since the opening of the short session.

Does the mention of Borah for attorney general and C. F. Adams for secretary of the navy cause an upset of your arrangement of Mr. Hoover's cabinet?

From the way in which the senate insists upon investigating the site for a rest place for the president one might think the president's choice didn't amount to anything

THE MAN WHO TALKS

This very imperfect world of ours is full of freaks, but let us devoutly thank God that they are not all associated with human action. Now there are some strange doings in this so-called natural world of ours that are past finding out. They seem to be quite unnatural. For an illustration take the journey that the polar regions are now taking into the very heart of Europe, yes, almost to the gates of Constantinople. Not in the history of centuries has anything comparable to it been seen in the countries affected. In places comparatively mild in winter the mercury has recently dropped to 50 degrees below zero. Is it not enough to raise the question: "are the elements under the rigid control of law?" or, are they as freakish and unexplainable as the trend of human conduct? When it baffles science to explain such phenomena, have we not a right to feel that nature is just as exposed to the violation of law as human conduct?

Many years ago Ralph Waldo Emerson made this remark in a public lecture: "We shall one day learn to supercede politics by education. What we call reforms of slavery, war, gambling, intemperance is only medicating the symptoms. We must begin higher up—namely in education." These words were spoken many years ago. At the centennial celebration of Emerson's birth in 1903, President Charles W. Eliot delivered a great speech in which he referred to this position of Emerson's by saying: "There are some signs that this doctrine has now at least entered the minds of so-called practical men." Since the elective system of education has come into vogue—which President Eliot did so much to inspire, we find that it is the enlightened consciences of men, and not political action antipathy against wrongs.

As an illustration of what the logical ending of injustice is take the tragic life of Leon Trotzky, once the powerful soviet leader. More than once has it been said in these paragraphs that no man or set of men can deliberately strike other men and get away with it. Sometimes and somewhere retribution gets in its work. Trotzky for awhile ruled Russia with a cruelty that has never been surpassed by any of the czars of modern times. Did he get away with it? Let us see. Was he not banished by those who ousted him from power? Did he not go to those awful solitudes of Siberia where the victims of the czars went? And for the same reason? Quite recently the papers tell us that a ship from Turkistan has come near to the port of Constantinople with the notorious Trotzky on board. The infamous fugitive is heavily guarded. Why? Because in that vicinity are 2000 "white" Russians who suffered from his cruelty. If they get him few tears will flow.

Does not the history of Russia from the days of Peter the Great, and earlier, clearly show that "the mailed fist" is doomed to ultimate and ignominious defeat? From the days of Otho to Stalin all the evidence goes to show that they "that use the sword shall perish by the sword." What has Russia gained by all these bloody turmoils in the last 500 years? She is and will be for decades to come a second or third rate power. In the discussion of international problems she is hardly taken into consideration at all. While under the rule of the czars she did cut some figure in the diplomatic circles of Europe, but she is now nothing more than the laughing stock of the whole political world. The principle of sovietism is out of harmony with the modern conception of government When will nations learn the fundamental principle of Christianity, "to love one another?"

One living at a distance may be justified in asking what is the reason of the collapse of the coal business throughout Great Britain. Have these mines become exhausted? From all accounts this is far from the facts. Has the country found some satisfactory substitute for coal? If so the news of the same has not yet reached the western shores of the Atlantic. Has business been ruined by classes between the owners and the laborers? Probably not because the press would not be silent on a matter of such far-reaching importance. Surely not only the British Isles but almost the whole of Europe is needing fuel as never before in the whole range of its history. We are therefore justified in surmising that there is some colossal blundering somewhere, and possible not on the part of the company or the workmen. From all accounts the conditions, especially in Wales, are most deplorable, and it is most sincerely hoped that the government may meet the situation.

To an unprejudiced person today it seems almost impossible that intelligent beings could have accepted the theological nightmares that were current here in New England 100 years ago—and more recently. As a sample of this trend of thought take the matter of the "federal headship of Adam." That is, all subsequent mankind were criminally involved in the first man's voluntary transgression. That simply means all who have been born since Adam were condemned from their birth because he transgressed the divine law. Think for a moment that the little—apparently—innocent babe, long before the dawning of conscious intelligence is in the sight of God a doomed criminal! Now if that child should die before baptism or actual repentance, he would be irretrievably lost. Is it no difficult to see where there is the least show of justice to condemn before the age of reason?

Everyday the airplane is showing to the world that it has a place in our modern economy. Not merely along business lines but along scientific as well. There are still portions of our globe that cannot be reached by means of ships, much less by railroads. But there is not a square mile of territory that is not, at least, visible from these ships of the air. Think of the almost impossible journey now being taken by Commander Byrd and his brave coworkers. It means nothing less than putting the vast regions of the Antarctic world on the map. What this will mean to the world along the lines of science one hardly dares to predict. At least it shows the possibility of navigating the circumference of the globe in every possible direction. This can hardly fail to make important contributions to the larger knowledge of our world. Let us be thankful that we are not living in a narrow world now that says "this is tempting Providence!"

At first sight most people wonder what holds a suspension bridge in place until they realize the strength of two massive abutments on either side of the stream. Our American life can be likened to a suspension bridge, one of whose abutments was constructed long ago, and the other one not quite one hundred years later. We do not call these two great abutments Jachin and Boaz after the mighty pillars in the splendid edifice of Solomon, but the appropriate name given to the earlier of them is Washington, and the other one we call Lincoln. Between the two wires were spread during the years that separate the Revolution from the Emancipation. We pay our respects to these two great monoliths that are for all time to come. After the Washington monument and the Lincoln memorial have crumbled into dust, this suspension bridge with its revolution and emancipation margers will be here.

AMERICAN CUSTOMS SPREAD THROUGHOUT THE WORLD.

"Travel where you will, you can't escape American customs and fashions," says a bulletin from the Washington, D. C., headquarters of the National Geographic society.

"Tokyo munches atsu keiki (American hot griddle cakes with syrup).

"Berlin flocks to its first elaborate soda fountain for nut sundaes served by snappy soda 'jerkers.'

"Moscow crowds around the first bright red gasoline filling station put up in Arbat square.

The "Movies"

"American 'movies,' automobiles, dental schools, typewriters, phonographs and even its prize fights lead in spreading American fashions and customs throughout the world.

"Movies persuade Javanese and Brazilians alikes that life without sanitary plumbing is unthinkable. American automobiles have spread the gospel of mass production and have influenced some European countries to change from 'left-of-way' to 'right-of-way' driving. The excellence of the dental schools in the United States attracts students from all over the world who return to their people as ambassadors of the fine old American custom of brushing teeth.

Orientals Learning Eight-Note Scale

"Typewriters have pioneered the way for a whole battalion of office equipment devices which have converted many peoples to doing business according to American methods. The phonograph has made jazz a world folk song and is retuning the oriental ear to the occidental eight-note scale, while the millions won by Dempsey and Tunney prompt young men, white, yellow, brown, black or red, with two good fists, to try them out, and incidentally equip themselves with the necessary 'gym' shoes and boxing gloves from the 'land of champions.'

"As long as the United States remained a raw products source, selling only cotton, corn, wheat, copper and oil, the world went its own way. That way was to follow French fashions in women's clothes, jewelry and perfume, practice trade by English methods and to look to Germany for science and music. But American invention and mass production have turned the United States into a manufacturing and distributing nation. Exports of the United States last year passed the $5,000,000,000 mark.

Kerosene Oil a Luxury in China

"Strange things happen when American products penetrate foreign countries. One of our important exports is kerosene oil, much of which goes to the Orient. Kerosene lamps, disappearing in America, are the height of luxury in China, where they replace smoky, ineffective vegetable oil lamps. The early-to-bed and early-to-rise Chinese now stay up at night working by California kerosene oil on Chinese rugs for American floors.

"Kerosene commonly sells abroad in five-gallon cans that have become the universal bucket from Kamchatka to Dakar. Water from the wells of Beersheba, where Abraham and Sarah drank, quenches the thirst of desert travelers of today, but now the water is drawn up in American oil cans. Arab villagers in North Africa have folded up their tents and have built, by skilful use of flattened kerosene containers, tin-can towns and at night the tin houses are lighted with tin-can lanterns fashioned by native craftsmen.

Garters Worn as Ornaments

"Sometimes other peoples have not brought their customs abreast of their American purchases. Brightly-nickeled slot machines, cash registers and automatic scales are said to decorate the grand staircase of the prime minister's palace in Nepal. A traveler to Borneo reports finding a local potentate in an electrically lighted and refrigerated palace that housed a fleet of expensive automobiles which the native ruler could only drive to and fro on a mile and a half of specially constructed road. Natives in parts of Africa use running pants for shirts, thrusting their arms through the pants' legs, while in China garters are sometimes worn for ornamental rather than useful purposes.

"An American manufacturer was mystified at large orders from a South American country for pearl buttons sewed on squares of red flannel until the department of commerce found out for him that the native Indian women did not use the buttons but sewed the entire squares on their dresses. Yet they were more logical than the prosperous Chinese merchant who installed four pianos in the four corners of his 'parlor,' although neither he nor any member of his family could play a note.

"'What the World Wants' is a regular department of commerce publication, and a brief scanning of its items reveals the many thoroughly American desires the world has acquired; Java wants slot machines, garters and flashlights; Costa Rica, automobile hearses; India, outboard motors, smoke-writing apparatus for airplanes, sanitary plumbing fixtures and silk hosiery; Manchuria, phonographs and records; Malaya (going a step farther) desires automatic record changers and radio sets; Czechoslovakia, paper matches, jazz orchestral accessories and bathroom fixtures; Austria, breakfast foods; British Guiana, tebuilt typewriters; England, grapefruit (which the English are just beginning to demand); Mexico, bathing suits; China, advertising and display equipment, metal store furniture and metal window frames; and Denmark, overalls and vanity cases."

Fellowship of Prayer

DAILY LENTEN DEVOTION

BY REV. C. H. WILSON, DD.
Federal Council Churches of Christ.
Copyright 1929.

"LENT AND MY WORK"

Memory Verse for Saturday

"Ye shall be sorrowful, but your sorrow shall be turned into joy" (John 16:20). (Read: John 16:16 to 24).

MEDITATION: My sorrow is ever with me. I would have it so. To forget would be a shameful disloyalty. There is a strange comfort in remembering and grieving. It assures me that love is triumphant over death. Sorrow is not a mere passing episode; it is an initiation into a new and higher order of life whose mysteries were hid till sorrow came and opened our eyes.

"'Tis sorrow builds the shining ladder up,
Whose golden rounds are our calamities, whereon
Our feet firm planting, nearer God the Spirit climbs,
And has its eyes unsealed."

PRAYER: O Lord, support us all the day long of this troublous life until the shadows lengthen and the evening comes and the busy world is hushed and the fever of life is over and our work is done. Then of Thy great mercy grant us a safe lodging and a holy rest and peace at the last; through Jesus Christ our Lord. Amen.
—J. H. Newman.

YOUR INCOME TAX

Increase in the value of property accruing before March 1, 1913, is not taxable, even though it was realized after that date. The reason is that the constitutional amendment authorizing congress to tax incomes of individuals became effective as of March 1 1913. The revenue act of 1928 contains provisions for determining the gain or loss on the sale or other disposition of property acquired by purchase before March 1, 1913. The basis provided is the cost of such property or the fair market value as of March 1, 1913, whichever is greater. For example, a taxpayer bought in 1910 property for which he paid $10,000. The value on March 1, 1913, was $12,000. He sold it in 1928 for $14,000. The March 1, 1913, value being greater than the cost of the property, the taxable gain is figured on that basis and amounts to $2,000.

A taxpayer bought in 1910 property for which he paid $5,000. Its value on March 1, 1913, was $5,500, and in 1928 he sold it for $4,000. In this example the taxpayer bases his loss on the March 1, 1913, value, which was greater than the cost, and the deductible loss is $1,500.

A Washington Bystander

By KIRKE L. SIMPSON
Associated Press Staff Writer

WASHINGTON, Feb. 22—Should you happen to be one of the privileged few who have access to the senate floor, your ears some day may be assailed with a machine gun fire of dialog in Spanish.

And when you turn around to see who's doing it, a surprise awaits you. You will find extremes meeting; the tallest and the shortest pair on the floor volleying liquid syllables at each other with a difference of nearly a yard in elevation between them.

The tall man is easily identifiable. That snowy summit lifting to an elevation of six feet three or so above the floor level, straight, very straight up, crowns none other than Hiram Bingham, junior senator from Connecticut.

The little linguist is harder to place, but just as officially present as the senator. He is Roy T. Davis, Jr., most diminutive of the senate page corps, aged 14, but not looking the part. He probably wouldn't foot up much above a yard and a small fraction.

Son of Diplomat

Young Roy is a son of the American minister to Costa Rica and seven years of his life were spent in that country. He attended Spanish schools and the language is almost as natural to him as his native tongue. Incidentally, he has inherited aptitude for the job of page, as his father once was a house page.

Naturally this bi-lingual gift is a matter of admiration to the battalion of pages. They take great pride in Roy junior's proficiency. He's a likeable little chap, anyhow. His comrades like to show him off. And surveying the grave and reverend senate in intervals of responding to the snap of senatorial fingers, they saw a chance.

A Good Prospect

There was Bingham. He had spent a lot of time, by all accounts, exploring Latin America both by land and air. Bolivar's route across Venezuela and Colombia was one little jaunt. Spanish trade routes from Buenos Aires to Lima was another. Of course he must speak Spanish. So they urged Roy on the senator.

"Buenos dias, Senor Senator," piped a small voice somewhere in the region of the Bingham kneecap. "Como esta usted?"

The senator gazed down in profound, wordless astonishment at his small interlocutor.

"Oh, excuse me," said Roy. "They said you talked Spanish."

The senator grinned.

"You bet I do," he said. "Muy bien, muchas gracias; y usted?"

And that was that. Now the pair gabble Spanish at each other frequently

How The World Is Governed

By BATES RANEY
(Associated Press Feature Editor)

President of Turkey Has No Veto Right

One of the greatest sources of power of an American president is his constitutional right do veto any bill passed by congress which does not have his approval. A Turkish president has no such absolute privilege.

The president of Turkey may return a bill to the grand national assembly for reconsideration, and give his reasons therfor, but he cannot veto the bill outright. And the assembly can override his objections simply by repassing the bill. A two-thirds majority of both houses are needed in congress to override an American presidential veto, and it is very rare for a presidential veto to be so overridden.

The head of the Turkish republic, as chosen under the constitution of April 20, 1924, is elected by members of the assembly from among the deputies and his term of office is the life of the assembly.

The real power in Turkey in executive and legislative affairs is the assembly, the 286 members of which are elected for four years. It is unique among parliaments of the world because it has no upper house. It exercises all executive power of the nation through the president of the republic elected by itself, and through the council of ministers chosen by him, with the constitutional provision that the asembly may at any time control the actions of the government and at any time dismiss it.

The president is also president of the assembly, and, when necessary, of the council of ministers, but he is not permitted to take part in the assembly debates nor can he dissolve the assembly.

There is no veto whatever on the national budget or on constitutional amendments as passed by the national assembly. Every one of the presidential decrees must be countersigned by the president of the council (prime minister) and by the executive commissioner (cabinet member) whose department is directly concerned.

Every Turkish citizen more than 18 years old is entitled to vote for the deputy from his district.

There are two political parties in Turkey. The peoples party, headed by President Mustapha Kemal Pasha, now in power, has radical, nationalistic and protective tariff policies. The opposition in the progressive republicans, seven of whose leaders were hanged in 1926 when an anti-government plot was frustrated.

Arm Chair Journeys To Other Lands

By William Miller
(Associated Press Staff Writer)

Greeks Are Abandening Picturesque Costume

PATRAS, Greece (AP)—The Greek usually is represented in foreign illustrated papers as wearing a skirt-like fustanella but in recent years slop-shop clothes have largely replaced the national costume.

The first king of Greece wore the national costume as an example to his subjects, but George I, like the present president, usually assumed naval uniform. John Geunadius was the last Greek minister abroad who donned the national costume as his official dress, and the Geunadius library in Athens contains his portrait in the fustenella.

Formerly political parties were known by their clothes: Kolettes and the adherents of conservatism wore the fustanella, mavrogordatos and the English" party frock coats and top hats. I remember one deputy wearing the petticoat; now all, except the few Musselman deputies from Salonika, wear "Frankish" clothes.

A notable exception to this drab uniformity is the guard of "Government-House," composed of evzonoi, wearing the national dress. Cretans still sometimes don their baggy blue breeches and high black boots, which leave an interval of bare leg visible.

The Aegean islanders' traditional costume also includes blue breeches, and Hydriote Boulgaris, when premier, wore a costume so oriental that he was nicknamed "Aartaxerxes." Greeks who have been in America rarely resume the national dress. Besides, the washing and ironing of the numerous folds of the mustanella were an expense even when washing bills were less.

The native straw hats, made in the island of Siphnos, which gave their name to one of the demonstrations against Otho, the Skiadika, have also yielded to the "European" straw hat. There are no longer the distinctions of dress which in Turkish times marked the aristocratic Athenian families, the archontes, who alone had a double-eagle on their tombs.

Uniforms, too, have changed; the modern "towns' police" trained by the British mission, has a plain, practical garb; the soldiers wear khaki, warned by the devastation wrought among the red-shirted Garibaldians in the war of 1897 on the bare plain of Thessaly.

Sunday Morning Talk

Radium Christians

One of the most interesting substances known is radium, a metal which possesses the wonderful properties of emitting light and heat energy without appreciably diminishing its bulk of force. How beautifully suggestive is this radium of the true Christian. Any other light needs to be lighted or replenished.

How like the life of our Saviour, who was continually giving off to others and still giving greater in power. So our lives should radiate the love and joy of Christ. How many times have we hindered Him by our rebellious attitude? He has planned to give us the very best. We have shattered His ideals for us, but if we will come to Him in sincere repentance, how wonderful our lives might be if we would be clay in the potter's hand.

May we look up to Him in loving trust and give into His keeping the planning of our lives. That our lives may be according to the plan of the master. May we ever be radient Christians, ever shining for the glory of our Savious. Let us try Him. He will take our lives and make them a joy and blessing to all we come in contact with.

Help me, O Lord, in the plan to believe:
Help me my fragment each day to receive.
Oh that my will may with thine have no strife.
God-yielded wills find the God-planned life.

Burgess Bedtime Story

Danny and Nanny Move Once More

By THORNTON W. BURGESS

Safety first you'll find the rule
That's always taught in Nature's school.
—Old Mother Nature.

For such little people as Danny Meadow Mouse and Nanny Meadow Mouse, it would be a long, dangerous journey to go from Farmer Brown's barnyard down on to the Green Meadows, particularly at this time of year. You see, there were no nice little tunnels leading from there through the snow. They would have to journey on the surface of the snow, and that would be very dangerous. In fact the chances of getting back to the Green Meadows would be very poor.

"I suppose we can stay here under this haystack," said Danny.

"It won't do," replied Nanny. "You know what happened to the haystack down on the Green Meadows. Besides, there isn't the food here. I don't want to stay here, and I don't intend to."

Danny felt much the same way. He poked his head out from under the hay. He looked this way and he looked that way and he looked the other way. Far over in the Green Forest he heard the voice of Hooty the Great Horned Owl. He knew that Spooky the Screech Owl was in the barn. Black Pussy was nowhere in sight. Neither was Reddy Fox. "Come on, Nanny" he cried.

Together they scampered across the snow-covered barnyard to the barn. Then Danny led the way along close to the underpinning of the barn. There the shadows lay blackest. He didn't go into the barn, but ran along as fast as he could outside.

When they reached the end of the barn Danny darted across to the chicken yard and through the wire netting of that yard. Nanny followed. Inside that yard they felt quite safe. If Reddy Fox should happen along or if Black Pussy should happen along there would be nothing to fear. Only one of the Owl family could catch them in there. They stopped to rest.

"Where are we going?" demanded Nanny.

"To the Old Orchard," replied Danny. "As long as Spooky the Screech Owl has left the Old Orchard for the barn, we'll leave the barn for the Old Orchard. No, follow me."

Danny found a little hole under the henhouse. At the back of the henhouse he dug his way up to the surface once more. It was only a very short run over to the old stone wall, along the edge of the Old Orchard. Danny darted across to the safety of the old stone wall. Then he sighed. It was a sigh of pure relief. "Well," said he to Nanny, who had been right at his heels, "we are safe enough now. Nobody can catch us in the old stone wall."

"Nobody?" said Nanny questioningly.

"Nobody," replied Danny confidently.

"Not even Shadow the Weasel?" inquired Nanny.

Danny shivered ever so little and looked all around hastily. "I—I forgot all about Shadow," said he.

"And Shadow, so I am told, is very fond of hunting on old stone walls," said Nanny.

"We'll get right over into the Old Orchard," said Danny, and led the way. There, close to one of the apple trees, he dug down under the snow. Once beneath the snow, he felt reasonably safe once more. Nanny joined him. They began to dig all about and presently they discovered a hole in the ground under the roots of the apple tree. "It couldn't be better," said Danny.

(Copyright, 1929, by T. W. Burgess.)

The next story: "Danny Travels Underground."

What Do You Know About Eastern Connecticut?

Questions.

1—When was Norwich, Mass., settled?

2—After what community was it named?

3—Who was the first Congregational minister there?

4—Of what community was he a native?

5—Who went there form Newent society?

6—When was Thompson first settled?

7—By whom?

8—In what year was the first class graduated from Killingly High school?

Answers will be found on Classified Page

HE WAS LIFELESS AND DESPONDENT

But ALL-BRAN made him wide-awake and well—doctor prescribed it

CONSTIPATION ruins hopes, sapps strength. Yet thousands of sufferers have found the way to relieve and prevent this disease. Read how this man rid his system of constipation.

"During the three years before ALL-BRAN cured me, I experienced more embarrassing moments than I care to tell of. Being lifeless, dull, lagging and despondent, I could not keep my job. My friends didn't want my company and I was tired of being asked 'What in the world is the matter with you?'

"After spending much money for treatment, I finally found a doctor who advised me to eat ALL-BRAN three times a day. I did this for three months and I didn't need to be told that I looked better . . . I felt better and acted better . . . I am still using ALL-BRAN every morning and have no trouble now whatsoever." (Name and address upon request.)

Guard against constipation by eating Kellogg's ALL-BRAN. ALL-BRAN is guaranteed to prevent it—to relieve it. Just eat two tablespoonfuls daily—chronic cases, with every meal. Far better than habit-forming drugs and pills.

ALL-BRAN is 100% effective. Doctors recommend it because it promotes natural elimination. Serve it with milk or cream. Use it in cooking—muffins, bread, etc. Delicious recipes on the package. Grocers sell it. Restaurants, hotels, dining-cars service it. Made by Kellogg in Battle Creek.

Kellogg's ALL-BRAN

Together they scampered across the snow-covered barnyard to the barn

Stories That Recall Others

Same One.

Bill and Joe had not met for several years and Bill was quite surprised when Joe said he had married a Jones girl.

"You always did take to the name of Jones. Remember that little wild Jones girl you tagged around with some years ago?" he asked.

"I sure do," said Joe. "She is the Jones I married."

Nursery Bridge.

During the morning free play period at the nursery school four little girls sat at the play table seemingly intensely interested in an imaginary game of "bridge." After the cards were dealt Betty started by bidding a club. Carolyn passed; next, Mary, bid a spade and then little Barbara, new to the game, hesitated a moment and replied: "Well, I'll bid a shovel."

Body Fuel for Wintry Weather

SHREDDED WHEAT

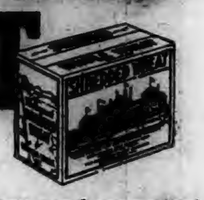

12 ounces full-size biscuits

Contains calories for heat and energy—proteins to repair waste—bran to assist elimination,

CHILDREN! SEE PAPER SLIPS IN SHREDDED WHEAT PACKAGES

THE CENTRAL STORE

PHONE 1238

SPECIALS FOR SATURDAY

SELECT TURKEYS, 8-10 lbs average
LARGE ROASTING CHICKENS

Boneless Rolled Roast Beef lb	38-40c
Legs Spring Lamb	40c
Rib Lamb Chops	49c
Armour's Smoked Shoulders, short shank, lb	19c
Dixie Bacon Squares lb	23c
Black Twig Apples, 14 qt. basket	65c
Good Florida Oranges dozen	25c
Fresh Native Eggs doz	49c
Rock Glen Butter lb	60c
Gold Medal Flour, 24½ lb bag	$1.10
Little Crow Pancake Flour, 3½ lb pkg	31c
Rockwood's Pure Cocoa 2 lb can	39c
Campfire Marshmallows 12 oz. can	19c
Grandmother's Mince Meat 2 pkgs	25c

Please phone or leave orders today, for early Saturday morning delivery.

J. M. YOUNG & SONS

TUNE in THE OLD COMPANY'S SINGERS
— SIGMUND SPAETH —
with
LAMBERT MURPHY
CHARLES HARRISON
FRANK CROXTON
VERNON ARCHIBALD

Tomorrow (Sunday)
EVENING
7 o'clock
WEAF
WGY
WLIT
WFI
WGR
WEEI
WCSH
WTAG
WJAR
WTIC
WRC

OLD COMPANY'S LEHIGH
ANTHRACITE
The Best Since 1820

Ask your dealer for
OLD COMPANY'S LEHIGH Coal

Shetucket Coal & Lumber Company
Sole Local Distributors
PHONE 2208

Tell Us Your Radio Troubles

RADIO troubles constitute the one gloom of modern life that we can guarantee to eliminate.

We have kept pace with the rapid developments in radio and we want to call your attention to the fact that practically every latest improvement in the art may be traced to RCA Radiotrons. A new power tube costs very little; yet one of them may double the efficiency of your set.

Information will cost you nothing. Come in—we like to talk radio.

SMITH'S RADIO STORE

NATUROPATHIC TREATMENT
sets every organ to working properly, purifies and enriches the blood, improves the circulation, builds up the nervous system, and removes the bodily wastes and poisons.
DR. LILLIAN L. BURSTAN
Naturopathic Physician
Phone 2805-3
Special diseases women and children

"Invaluable" Say Society Women

MELLO-GLO Face Powder is preferred by beautiful women because it leaves no trace of flakiness, pastiness or irritation. Stays on longer — no shiny noses! Made by a new French process—prevents large pores. Spreads more smoothly—gives a youthful bloom. Very pure. Use MELLO-GLO Face Powder. It's wonderful. The Porteous & Mitchell Co.

PAZO FOR PILES

MONEY-BACK guarantee and directions in package. Tube with pile pipe, 75c. Tin box, 60c.

INCIDENTS IN SOCIETY

Mrs. and Mrs. Neal H. Rogers, who have been guests of Mr. and Mrs. Edward Y. Messinger, left Thursday for New York.

Mrs. William B. Hislop arrived in Norwich, Wednesday, from Auburn, N. Y., and is visiting her brother, John Porteous, and her sister, Miss Mary A. Porteous. This (Saturday) evening they leave by rail for Orange City, Florida, to spend the remainder of the season with their sister, Mrs. Hugh C. Murray, of Willimantic, at her winter home.

Mrs. Elita Davenport Wallace and Mrs. Edmund W. Perkins were in Boston several days this week and heard Chaliapin.

One of the Yale seniors elected this week to Phi Beta Kappa is William Appleton Aiken, 2nd., of New York, namesake and grandson of General William A. Aiken, of Washington street.

Mr. and Mrs. Shepard B. Palmer, Miss Marion Palmer and Miss Ruby Vaughn have returned from a motor trip of several weeks which took them as far south as Florida.

Miss Amelia M. Young, of Williams street, and Miss Isabelle Crawford, of Union street, sail from New York at noon today (Saturday) on S. S. President Roosevelt, for a trip to Havana.

The regent of Faith Trumbull chapter, D. A. R., Mrs. William H. Dawley, Mrs. Arthur F. Howard, Miss Lucille L. Howard and Mrs. Albert S. Comstock motored to Hartford, Wednesday, in Mrs. Comstock's car. Mrs. Dawley attended a luncheon and meeting of state officers, chairmen and regents at the Hotel Bond, to hear Mrs. Walker of Washington, national chairman of defense.

Lies are always in a hurry, but the truth awaits its turn contentedly.

Cuticura Soap
restores the normal action of the pores by its wonderfully effective cleansing and purifying qualities.
Fifty Years of Service
Soap 25c. Ointment 25c. and 50c.

1790 1929
Norwich, Saturday, Feb. 23, 1929

VARIOUS MATTERS

Tides will be high Sunday.

Light vehicle lampsat 6 o'clock this evening.

The sun does not set until 5:30 today, the 23rd.

There was a general display of the colors Friday, to do honor to the Father of His Country.

At South Coventry the ice with which William A. Wolfe has filled his house is 14 inches thick.

Carloads of box timber are arriving at Bradford railroad siding for the Bradford Box and Shook company.

Floyd H. LaPierre, of Lord's Point has purchased several acres of land in Groton where he will erect a cottage.

Deep though it was, the snow melted rapidly during the afternoon Friday, when the temperature was 44 degrees.

Most of the schools had special patriotic exercises Friday. Washington's birthday, before closing for a vacation of a week.

By Sunday the length of the day will have reached an even eleven hours, an increase of 1 hour, 55 minutes since late in December.

Willington Athletic club of seventeen members went to Springfield Friday night to visit the gymnasium team at Springfield college.

Showing of men's wear fabrics for fall by the American Woolen company will be completed next Wednesday, it was announced this week.

Sauer Kraut supper, German Lutheran church, Saturday, Feb. 23rd, 5 to 7 p. m.—adv.

The high storm fences at bad spots along the route of the trolley cars from Norwich took care of any drifting snow, in Thursday's big storm.

It is mentioned in Escoheag, R. I., news that John Olsen and family have been entertained by Mr. and Mrs. John Butler, in Mansfield Center, Conn.

Correspondents in several places refer to tapping maple trees for syrup—which certainly sounds good about this time.

Old Lyme residents, Mrs. William Chadwick and her young son, John, are in Baltimore where the latter is receiving treatment at Johns Hopkins hospital.

Twelve took the recent civil service examination at the post office in Mystic, in charge of William Gleason. In the list of applicants is one woman candidate.

The Lenten sermon at St. Patrick's church Sunday evening will be delivered by a missionary father from the Passionist monastery at West Springfield, Mass.

Dr. James H. Floyd, Registered Veterinarian, 142 Harland road, Norwich Town. Phone 506.—adv.

Lyme post, American Legion, No. 41, observed Washington's birthday by showing the big motion picture, History of the World War. The films were shown in Memorial hall.

Toward the guarantee of $1,200 for the salary of a rector in Bishop Seabury Memorial Episcopal church, Groton, the Seabury Guild of the church has voted to pledge $200.

Attention Elks. Buss leaves Elks' home at 6:30 o'clock Saturday night for New London to attend dedication of New London home.—adv.

Schooner Advance of New York, which had a successful season fishing for scallops last year, has returned to Stonington equipped to carry on the same business this season.

An auction at the home of the late William Bates at Moosup Valley, was well attended. The place was sold to Darwin Lewis of North Ashford. Mrs. Bates is to move to Putnam.

At the New York fur auction this week a feature of the Southern muskrat offering is the inclusion of the first skins to be sold bearing a trade-mark. They are from farm-raised animals.

Bean, salad, cold meat supper, Universalist church, Sat., 5-7—adv.

Andover Grange held a birthday party this week. The committee in charge of the program was Misses Dorothy Cook and Amy Randall, also Howard Stanley and Roscoe Talbot.

The fact that some of the mills and shops closed for the holiday, coupled with the change to mild weather had the effect of bringing out crowds of strollers and shoppers Friday afternoon.

The two sweepers and two big plows of the Connecticut company did such efficient work over the trolley lines from the Norwich car-house Thursday that there was little delay in keeping to schedule.

Woodstock Hill society had a Washington social Friday evening in the academy auditorium. The entertainment was presented by Rev. and Mrs. Edward Chandler and those taking part came in costume.

Plans are being completed for holding the first National Sewing week from April 15 to 20, it was stated Wednesday by Hubert M. Greist, director of the bureau of costume art of the National Retail Dry Goods association.

There is talk in stationery circles of a return to favor of vellum papers, also genuine parchment types. Real parchmand is now being featured in greeting cards. In colors new tans and grays are popular, with some decline in favor for orchid reported.

The Rev. Dr. H. W. Hulbert, Lester Hazler, Donald McPhail, Howard Chapman, Harris Hymon and J. Morgan Adams of Groton were in Boston Friday to attend the Massachusetts conclave of the Knights of King Arthur at Charlestown, Mass.

Business in topcoats has been particularly good, especially in California-weight types, merchants state. Manufacturers say the indications point to an excellent season in topcoats, early retail demand being facilitated by favorable weather conditions.

Residents of French birth or descent have been receiving notification of the beginning today, Feb. 23rd of the ceremonies to mark the 200th anniversary years of the crusade, triumph and year of the crusade, triumph and martyrdom of St. Joan of Arc.

Large Attendance At Funeral

At the funeral of Mrs. Herman J. Lucier, of Occum, Thursday morning the music at St. Joseph's church was in charge of Mrs. Joseph Peloquin, who played Chopin's Funeral March at the processional. O Salutaris was sung at the offertory by Mrs. Beatrice Bernal and as a waiting hymn Arthur DesSureault sang a hymn. At the recessional the choir sang Nearer My God To Thee. The funeral was attended by many relatives and friends and there was a profusion of floral tributes.

With the exception of success some people willingly forgive anything in a friend

PERSONALS

Mrs. John Shea of Norwich has been a visitor with Westerly relatives.

Miss Annie O'Neil of Washington street is the guest of friends in Worcester for a week.

J. Wilfred Connell was among those who attended the automobile show at Hartford this week.

Mrs. H. G. Evelyn and Miss Dora M. Moran, of Norwich have been in New York on a business trip.

Isadore H. Cohen, of Lebanon is one of 33 Yale seniors honored by election to Phi Beta Kappa this week.

Mr. and Mrs. Herbert Benjamin of Norwich were at Meander Inn, their Lord's Point cottage, early in the week.

Mrs. Joseph Conolly has returned to her home in Newark, N. J., after a brief stay here, with her mother, Mrs E. I. Walsh.

Richard M. O'Neill of New York city is spending the holiday and week end with his parents, Mr. and Mrs. Chas. P. O'Neill of East Great Plain.

Mrs. Grace Sherman of North Stonington, who on Feb. 7th, underwent a serious operation at a private hospital in Westerly, is recovering steadily.

John B. Murphy of Peck street is spending the week end in Worcester, Mass., as the guest of his brother, Frederick, a student at Holy Cross college.

Mr. and Mrs. John Walsh and daughter, Bernadine, of Hartford were recent guests at the home of Mr and Mrs. Joseph DeSmond, of Beech street.

Misses Muriel Miner and Alice Denison, student nurses at Lawrence hospital, New London, are spending two weeks vacation at their homes in the Wheeler district, North Stonington.

FUNERALS

Joseph E. Miner

At 2:30 o'clock Friday afternoon the funeral of Joseph E. Miner was held at his residence on Massapeag road, Montville, a large gathering of mourners attending. The services were conducted by Rev. Charles H. Ricketts, pastor of Greeneville Congregational church, and Mrs. John W. Aston sang In the Sweet Bye and Bye. The floral tributes were beautiful. Burial was in Comstock cemetery, Montville, and the committal service was read by Rev. Mr. Ricketts. The bearers were L. D. Rogers, Earle Smith, Jerome W. House and Ernest Nickerson. The funeral arrangements were in charge of Undertakers Church and Allen.

Mrs. Alphonse White

The funeral of Mrs. Alphonse White was held at 8.15 o'clock Friday morning at her residence No. 48 South A street, Taftville, with a solemn requiem mass in the Sacred Heart church at 9 o'clock. At the mass Rev. Francis K. Chicoine was celebrant, Rev. Frederick R. DesSureault, deacon, and Rev. Omer T. Mandier subdeacon. Miss Alice Frechette was at the organ during the musical part of the mass.

Burial was in the family lot in St. Joseph's cemetery and the committal service was conducted by Fr. Des Sureault and Fr. Mandier. The bearers were Alphonse, Frank, William, Fred and James O. White, sons of Mrs. White, and James White, a grandson. Many relatives and friends including mourners from Norwich, Willimantic, Moosup, Worcester and other places, were in attendance and there was a wealth of beautiful floral tributes. The funeral arrangements were in charge of Undertaker George G. Grant of Taftville.

Mrs. Samuel B. Winchester

Funeral services for Mrs. Samuel B. Winchester were held at 11 o'clock Friday morning at the residence of her daughter, Mrs. Austin B. Goodyear of No. 395 Washington street, a number of relatives and friends attending. The services were conducted by Rev. David A. Pitt, D. D., pastor of the Central Baptist church, and the floral remembrances were beautiful. The bearers here were Edwin Pickle, Frank Gorning, Frank Smith and Herbert Smith. The body was taken to Holyoke, Mass., where services were conducted at funeral parlors at 3 o'clock, by Rev. Mr. Darrow of Holyoke. Burial was in Forestdale cemetery, Holyoke, friends acting as bearers. The funeral arrangements were in charge of Undertakers Church and Allen.

Margaret McNerney

With a number of relatives and friends attending the funeral of Margaret, infant daughter of Edward and Eugenie Valencourt McNerney of No. 31 Twelfth street was held Friday at the funeral parlors of Undertakers Cummings and Ring. Burial was in the family lot in St. Joseph's cemetery.

OBITUARY.

Mrs. John Rush

Mrs. Ellen Palmer Rush, widow of John Rush, died at 8 o'clock Friday evening at the home of her daughter, Mrs. Charles W. Parsons, No. 10 Elizabeth street. She had been ill for over a year since sustaining an injury to her hip in a fall at her home. Mrs. Rush was born in London, Eng., March 25, 1844, the daughter of Frederick and Martha Evans Palmer. She was twice married. Mrs. Rush's first husband was Edward Fitch and her second husband, John Rusa, with whom she was united in marriage in London. She came to this country with her second husband in 1884, and for the past 45 years has lived in this city.

Mrs. Rush is survived by a brother, August Palmer, of London, four sons, Charles E. Rush of West Haven and John, William H. and Herbert E. of Norwich, and a daughter, Mrs. Charles W. Parsons, with whom she lived. There are also nine grand children and seven great grand children. Mr. Rush died in this city 15 years ago. Mrs. Rush was a loving mother and sister and a kind neighbor and her chief interest was in the home. She was ever ready to assist in a worthy cause and leaves a wide circle of friends who learned of her death with deep regret.

Mrs. Joseph Rousseault.

Following a short illness Mrs. Annie Carroll, wife of Joseph Rousseault, died at her home in Lisbon at 5.45 o'clock Friday evening. She was born in Baltiouville, Dec. 7, 1877, the daughter of Anthony and Emma Couture and at an early age went to Jewett City, where she was united in marriage with Joseph Rousseault by Rev. William A. Keefe, now pastor of St. Mary's Memorial church, this city. Mrs. Rousseault is survived by a daughter, Mrs. Eli Pothier of Lisbon, and a son, Henry Rousseault, three sisters, Mrs. Mary T. Welles and Mrs. Charles Chamberlain of Norwich, and Mrs. Timothy Couture of Providence and a brother, Eugene Carroll of New Haven. The death of Mrs. Rousseault is sincerely mourned by her many friends and acquaintances, by whom she was held in high regard.

Petition in Bankruptcy

Wilfred Leclaire, Jewett City, proprietor of a men's furnishing store, has filed a voluntary petition in bankruptcy in the United States district court at New Haven. Leclaire gave his liabilities as follows: Taxes, $10; unsecured claims, $2,555; total, $2,565. His assets were given as follows: Stock in trade, $800; tools, $400; accounts receivable, $100; total, $1,300.

NAMES EXECUTIVE COMMITTEE FOR CHAMBER OF COMMERCE CAMPAIGN

Dr. Hugh B. Campbell, general chairman of the campaign to expand the program and budget of the Norwich chamber of commerce, has announced the appointment of an executive committee to serve with him in directing the policies of this movement. Members of this committee met with present and former directors of the chamber at a dinner in the Wauregan hotel Thursday evening and completed final plans for the campaign.

The executive committee follows: Dr. Hugh B. Campbell, chairman; President Joseph C. Worth, F. Russell Smith, chairman activities fund; Frank R. Murdy, commanding ace; Nelson J. Ayling, Arthur M. Brown, Hon. Allyn L. Brown, Charles R. Butts, Herbert B. Cary, James L. Case, Herbert F. Dawley, Frank Fagan, George Fellows, Cyril E. Fitch, Edward J. Graham, Philip Johnson, Roy D. Judd, Harold D. Larrabee, Walter F. Lester, Henry S. Lyon, John P. Lyston, William S. Murray, Benjamin Palmer, Shepard B. Palmer, William G. Park, Aurin E. Payson, Robert W. Perkins, Henry F. Powers, Mayor Lee Roy Robbins, Ernest O. Rodier, Bruce F. Rogers, Charles Saxton, Abner Schwartz, Charles W. Taggart, John R. Tarrant, Charles J. Twist and Albert VanWagenen.

F. Rasell Smith, chairman of the activities fund committee, has also appointed members of his committee, to serve with him in handling the solicitation of the larger subscriptions to the activities fund. Mr. Smith's committee will begin their work next week in advance of the general drive which is scheduled to open on March 5th.

Members of the activities fund committee are: F. Russell Smith, chairman; William G. Park, Shepard B. Palmer, Charles W. Taggart, James L. Case, Albert VanWagenen, Charles J. Twist, Roy Judd, Joseph C. North, Bruce F. Rogers, Judge N. J. Ayling, Judge Allyn L. Brown, Arthur M. Brown, Walter F. Lester, Aurin E. Payson, Charles R. Butts and Robert W. Perkins.

GAVE SECOND IN SERIES OF LENTEN SERMONS

The second in the interesting series of noon Lenten services was held Friday noon at the local Y. M. C. A. There was a large attendance. Clarence E. Carpenter, a director of the "Y" presided. The prayer was offered by Rev. R. H. Parkes of the Grace Episcopal church. Dwight Richardson officiated at the piano, and the hymn was "Jesus Lover of My Soul."

Rev. J. Romeyn Danforth gave his second message of the series on the topic, "Whit Christ in Egypt." He spoke in part as follows:

Last Friday we were thinking of Bethlehem, the birth of our Redeemer and the first Christmas. All was peace. But only seven miles to the north was Jerusalem. And in Jerusalem was Herod. And he was not at peace. He was worried. Someone was sought to be king in his stead. It is the old story of so many despots. They are afraid of plots against their lives and crowns. So soldiers were to be sent to Bethlehem to kill all baby boys.

Joseph could not safely take Mary and Jesus back to Nazareth, for they would pass under the walls of Jerusalem. So it was better to go to a foreign country and seek safety in exile. Egypt was the nearest. And we have often seen pictures of the man and the mother and the little child on their way to the south and the west, across a strip of desert, and then the isthmus and the green valley of the Nile.

Before they went they had gone up to the temple and the aged Simeon and Anna had taken the child in their arms and thanked God for life spared to see this little one. Now a whole country presented the same contrast between age and infancy. The young child was now in a very ancient land.

We look upon the pyramids as old. They are. And when the eyes of that child looked on them they were even then two thirds as old as they are now. A century is nothing in Egypt. Its years are told by the rising of the Nile and its subsiding again. For the land is just a valley between two deserts. The sun rises from one desert, passes over the green valley, and sets beyond the other desert on the west. The deserts were death and the narrow valley the brief life given to men. And they used the life to prepare for the death. The only buildings made to last were the temples and the tombs. Neither house nor palace from the ancient time; all was death and the preparation for it.

Here was this child with the seeing eyes and the hearing ears and the mind full of questions and their answers. His first steps were taken in Egypt; his first words spoken there. In every age the child can quickly learn to speak as many languages as he hears spoken around him. The language of the Hebrews would be spoken in his home, but the language of Egypt outside. And one never wholly forgets.

Think of the thousands of years during which the Egyptians embalmed their dead, then built or dug tombs for them. From the cataracts of the Nile to the delta the desert edges of Egypt were one long cemetery. The child saw that. But children are very much alive. Later we hear him tell his own people that he came that they might have life and have it more abundantly. He did not seal tombs; he opened them, even his own. He saw enough of death in Egypt, and a religion which was one great and stately funeral march. Life for Him and for those who would accept it at His hands.

In time they went back to Nazareth, but Egypt could never be a blank to Him. Now and again at the foot of the hill on which the city was built there would camp the caravans which plied between Egypt and the East. Camels of the Nile would be eased of their burdens while dark men sat about them and spoke the ancient language of those who built the pyramids. The boys of the village would cluster about. They always do. To one of them the hearing of that language which he never could forget would bring back the scenes of early childhood.

The tombs of Egypt led downward into the dark of the sad mystery of death. But that land saved the life of the child who later opened the door of the tomb in the other direction, to lead out and up into the eternal light. He wipes our tears away and gave us life everlasting. Egypt grasped the thought of eternity, but Christ makes eternity worth while.

FORMER COLCHESTER COUPLE OBSERVE GOLDEN WEDDING

The golden wedding anniversary of Mr. and Mrs. F. W. Foote was celebrated Wednesday night by a gathering of relatives and friends at the home of the couple, 37 Westfield street Providence. Four generations of the family were present, including Mrs. Julia King, mother of Mrs. Foote. Mrs. King is 94 years of age.

Mr. and Mrs. Foote were married Feb. 20, 1879, at Colchester, but have been residents of Providence for many years. Mr. Foote was for 33 years, superintendent of the Bourn Rubber company. The couple have a daughter, Mrs. Emma L. Maucher, of Greenville, R. I. Two grandchildren were present at the celebration.

WASHINGTON'S BIRTHDAY DANCE HELD AT WAUREGAN HOTEL

A delightful Washington's birthday dance was held Friday evening at the Wauregan hotel by Nemrod Grotto, M. O. V. P. E. R., and Sachem chapter, No. 57, Order of the Eastern Star. The attendance numbered over 200. Thumm's orchestra provided the dance programme. Louis Brown was chairman of the Grotto committee and Mrs. Anna Abell was chairman of the committee representing Sachem chapter. Mrs. Abell was in charge of the ticket table.

It's a good thing to avoid people who consider you a good thing.

C. A. R. SOCIETY APPOINTS DELEGATES TO WASHINGTON

Ebenezer Huntington society, Children of the American Revolution, held its February meeting Friday afternoon at the Sunday school rooms of the United Congregational church. The junior president, Dorothy W. Prentice, presided. The meeting opened with the singing of America, Lord's prayer, repeated in union, the C. A. R. creed and the salute to the flag. Reports of the officers and committees were received and accepted. A report was made concerning the monument to the unknown revolutionary soldier at Alexandria, Va.

Misses Beatrice Eggleton and Mary K. Stewart were elected delegates to the national C. A. R. convention to be held in Washington, the week of April 17th. Alternates elected were Miss Beatrice Babcock and Agnes L. Greenman.

The meeting voted $25 towards the Harriet M. Lowthorpe Memorial fund and attention was called to the children's sale to be held in April. A social hour followed with games, the minuet and Virginia reel. Terry Sinay shared his birthday cake with the members of the society.

The hostesses were Mrs. Ernest E. Rogers, Mrs. William S. Elliott, Mrs. Albert J. Sinay, and Mrs. Clarence A. Spears.

CLARA BARTON TENT PLANS SOCIAL MEETING

Clara Barton tent, No. 7, Daughters of Union Veterans of the Civil war, held their regular business meeting in Buckingham Memorial with the president, Miss Florence Hoffman in the chair. A feature of the meeting was a short patriotic entertainment.

The program was as follows: Singing of America, in unison; reading, Lincoln's First Dollar, by Mrs. D. Louise Atterbury; song, How Betsy Ross Made the Flag, Miss Hoffman and Miss Gladys Newbury; reading, Washington's Birthday Miss Newbury; reading, The Story of Washington, Mrs. Jennie Newbury; song, Mt. Vernon Bells, Miss Newbury; reading, Lincoln As a Lawyer, Mrs. Atterbury; song, Marching Through Georgia by all.

It was voted to have an entertainment at the meeting, March 12, which is the 12th anniversary of the tent and to invite several patriotic organizations. Sunday, March 13, at Noroton home, a room will be dedicated to the Daughters of Union Veterans of the Department of Connecticut. All are invited to attend.

A flag has been presented to the Shewville school by the patriotic instructor, Department President Jennie Newbury. Since the last meeting the tent has lost two members, Mrs. Sybil DeGrenier and Mrs. Edna Boynton. Tuesday afternoon at the Buckingham a pinochle party will be held for the members and their friends and on Thursday afternoon and evening another pinochle will be held at Mrs. Dean's home on Town street.

WINNERS IN K. OF C. PINOCHLE TOURNAMENT

The final games in the Knights of Columbus pinochle league were played recently with the winners as follows: Fred Kingsley, John Donovan, James Sheridan and Thomas Beckley. A new tournament is to start Monday night with prizes being awarded the winners at each night's play. Plans are also underway for a series of games between the St. Mary's card players and the Knights of Columbus. Arrangements are being made for the bazaar to be held on the grounds in the rear of the K. of C. home next summer.

ENTERTAINED WOMEN OF LEFFINGWELL BAPTIST CHURCH

From 10 to 4 o'clock Thursday Mrs. John Ross entertained the women of the Leffingwell Baptist church at her home in East Great Plain. Three quilts were tied and at noon the hostess served a delicious clam chowder dinner. It was also the birthday of Mrs. Francis H. Rose and appropriate remarks were made by the secretary, treasurer, solicitor, and members of the programme and White Cross committees. At the business session Mrs. John Ratibone was appointed chairman of the March work committee. Mrs. Silas Leffingwell will be hostess at the March meeting on the sixth.

MOOSE TO HAVE SOCIAL MEETING THIS EVENING

Announcement was made by Walter Blair, chairman, at the regular meeting of Norwich lodge, No. 959, L. O. O. M., at Moose home Thursday evening that all arrangements for the entertainment this (Saturday) evening have been completed by the committee. An unusually interesting programme has been arranged for the evening and a large attendance is expected to be present.

Plans were also formed and a committee appointed during the business session for the class initiation March 17 at Moose home. A class of 25 candidates from Wauregan are to be initiated by the local degree team, after which a varied programme of entertainment will be presented and music will be furnished. There will also be a class initiation on March 5.

NEW LONDON COUNTY NEEDS ONLY ONE JAIL

According to the annual report of the department of public welfare to Governor John H. Trumbull, New London county continues to maintain two jails where only one is needed. The report declares the jail at Norwich entirely obsolete and undesirable in many ways. It is recommended that a new institution be erected to take care of the work of both the Norwich and New London structures now being used.

Many a man's peck of trouble comes in liquid form.

RADIO PROGRAMS

Saturday, Feb. 23

454 M.—WEAF—660 Kc.
6:00—Waldorf-Astoria music.
6:30—White House dinner music.
7:00—Solitaire's music.
7:30—Sketch—Romance Isle.
8:00—Lew White, organ.
8:00—Lew White, organ recital.
8:30—Mildred Hunt; Marimba Orchestra.
9:00—General Electric Symphony, directed by Nicolai Sokoloff.
10:00—Lucky Strike dance music.
11:00—Time; Ponce Sisters, songs.
11:15—Pollack's Orchestra.

422 M.—WOR—710 Kc.
6:15—News; Garden State Trio.
6:30—Aviation—Sloan Taylor.
7:00—Time; orchestra.
7:30—Fraternity Row; sports review; Sessions chimes
8:15—National Security League.
8:30—Vivian de Veau, soprano; Adele Rosenthal, pianist.
9:00—The Gamboleers.
9:30—Palais Orchestra.
10:00—Emil Velazco, organ.
10:30—Astor Orchestra.
11:00—News; weather.
11:05—Golden Orchestra.

395 M.—WJZ—760 Kc.
6:00—Yoeng's Orchestra.
6:25—Summary of programs.
6:30—Gold Spot Pals.
7:00—Time; St. Regis Orchestra.
7:45—A Week of the World's Business—Dr. Julius Klein.
8:00—Purol Band Concert.
8:30—Interwoven Entertainers.
9:00—Pan Americans Ensemble
9:30—T-H's Orchestra.
10:00—Radio melodrama.
11:00—Slumber music.

517 M.—WTAG, Worcester—580 Kc.
7:00—Studio program.
7:15—Organ recital.
7:40—Same as WEAF.
8:30—Bancroft Orchestra.
9:20—Same as WEAF
11:00—News bulletin.

508 M.—WEEI, Boston—590 Kc.
6:00—Same as WEAF.
7:00—Music.
7:30—Same as WEAF.
8:00—Musicale.
9:00—Same as WEAF.
11:00—Weather and Flying—E. B. Rideout.
11:05—News dispatches.
11:15—Bridge talk—Mrs. Charles Geissler.

500 M.—WTIC, Hartford—600 Kc.
8:00—Same as WEAF.
11:00—Pond Orchestra.
11:30—News; weather.

380 M.—WGY, Schenectady—790Kc.
6:45-9:00 a. m.—Same as WEAF.
11:15 a. m.—Same as WEAF
11:55 a. m.—Time; weather; stocks
6:25—Time; weather.
6:30—Same as WEAF.
7:30—Musical program.
8:00—Van Curler Orchestra.
8:30—Same as WEAF.
11:00—DeWitt Clinton Orchestra.

337 M.—WJAR, Providence—890 Kc.
7:00—Music talkalogue; talk.
7:30—Same as WEAF.
8:00—Temperature; music.
8:30—Same as WEAF.
11:00—News flashes.

306 M.—KDKA, Pittsburgh—980 Kc.
6:00—Time; Fort Pitt Orchestra
6:30—Same as WJZ.
7:00—Chimes.
7:01—University of Pittsburgh: The Conquest of the Old Northwest—George Rogers Clark.
7:15—Home Radio club.
7:30—Gems of American Literature—E. R. Moses.
7:45—Same as WJZ.
10:01—Pitt Hotel Orchestra.
10:25—Weather; orchestra.
11:00—Winchester program; Arctic and Antarctic messages.

303 M.—WBZ-WBZA—990 Kc. Springfield-Boston
6:00—Weather; time.
6:02—Statler organ.
6:30—Same as WJZ.
7:01—Walter E. Moore.
7:05—Y. M. C. A series: The Boy and His Athletics—Tom McCabe.
7:30—McEnelly's Orchestra
8:30—Same as WJZ.
9:30—WBZ WBZ Players.
10:00—Time; Sport-o-Grams.
10:06—Statler Orchestra.
10:54—Weather
11:00—Slumber music.
11:30—Time.

Sunday, Feb. 24

454.3—WEAF, New York—660
1:30—R. M. A. program.
2:00—Biblical drama; soprano.
3:00—Dr Wise.
4:00—Dr. Cadman.
5:30—Twilight Voices.
6:00—Band Program.
6:30—Musical program.
7:00—Songalogue.
7:30—Theater family.
9:00—D. Lawrence; A. K hour.
10:15—Champions.
10:45—National Light Opera.

394.5—WJZ, New York—760.
9:00 a. m.—Children's hour.
1:00—National Artists hour.
2:00—Roxy symphony concert.
3:00—Young People's conference.
4:00—Marie Damrosch program.
4:30—Musicians; travelogue.
5:30—Dr. Fosdick.
6:30—Anglo Persians.
7:00—The Nomads.
7:30—At the piano.
8:00—Melodies; Uncle Henry's Mag.
8:15—Jubilee Singers.
8:45—El Tango.
10:15—Morley Singers; G. Ludlow.

422.3—WOR, Newark—710
2:00—Lawyers Air Magazine.
2:30—Caucasians.
3:15—Philharmonic Symphony Orchestra.
5:00—Leigh University symphony.
6:00—Great Cathedrals.
7:00—Orchestras.
8:30—Choir Invisible.
9:30—Playhouse.
10:30—WOR string quartet.

379.5, Schenectady—790
10:30 a. m.—Church services.
4:00—Dr. Cadman.
5:30—Twilight Voives; band parade.
6:30—WEAF program.
7:00—Songalogue.
7:30—Theater family.
9:00—D. Lawrence; A. K. hour.
10:15—Champions.
10:45—National light opera.

302.8—WBZ, Springfield—990
11:00 a. m.—Church services.
5:30—Dr. Fosdick.
6:30—Anglo Persians.
7:00—News; Ensemble; At the piano.
8:00—Melodies; Uncle Henry's Mag
9:15—Ensemble; orchestra.
10:16—Sports; hockey game.

272.6—WPG, Atlantic City—1100
4:30—Community recital.
5:15—Religious services.
7:00—Sunday concert.
9:15—News; concert orchestra.
10:00—Sunday evening musicale
11:00—Organ concert.

305.9—KDKA, Pittsburgh—980
11:00 a. m.—Church services.
6:00—Orchestra; Anglo Persians.
7:00—Church services.
8:00—Melodies; Uncle Henry's Mag.
9:15—Jubilee Singers; El Tango.

If Mothers Only Knew

Thousands of Children Suffer from Worms, and Their Mothers Do Not Know What the Trouble Is.

Signs of Worms are: Constipation, deranged stomach, swollen upper lip, offensive breath, hard and full stomach with pains, pale face, eyes heavy, short dry cough, grinding of the teeth, little red points on the tongue, starting during sleep with troublesome dreams, slow fever.

Mrs. H. N. Roberts, 502 Asylum St., Flint, Mich., wrote: "My little girl is relieved of her worms." And in a later letter wrote: "Baby is fine and it was your Dr. True's Elixir that helped her."

Dr. True's Elixir
LAXATIVE WORM EXPELLER

A pure herb Laxative and not a harsh stimulator; quick, natural relief from constipation.

Family size $1.20; other sizes 60c & 40c.

FORMER YANTIC RECTOR GAVE LENTEN SERMON

Rev. Robert B. Day, of Christ church cathedral, Hartford, former pastor of the Yantic Episcopal church, delivered a stirring sermon at Trinity Episcopal church Friday evening. It was the first of a series of special Lenten sermons to be given at the church. Archdeacon J. Eldred Brown, rector, led the service, which was largely attended.

Rev. Mr. Day spoke on the necessities we have to meet in life. One of the things we have to meet is suffering, he said. We have to meet temptation. We are all divided into certain grades and circles of society. You may think you are better than I or I may think I am better than you. There is one thing in which we do not have a division, and that is in the realm of temptation. We cannot escape temptation.

In speaking of the cross, Rev. Mr. Day said, "Jesus Christ said if any man will follow Me let him pick up his cross and follow Me." He did not discriminate, Rev. Mr. Day said. He said let any man follow Me. The cross is a mighty hard thing to kick against, said the preacher. We punish ourselves when we kick against the cross.

SAVARD STORES SYSTEM HELD SEMI-ANNUAL CONVENTION

The semi-annual convention of the Savard Stores system was held Tuesday at the Hendrick Hudson hotel, at Troy, N. Y., with Thomas H. Savard, of this city, presiding. Matters of interest to the business were discussed. Harry E. Smith, of Schloss Brothers, Baltimore, Md., addressed the gathering. The session contributed much information which will be beneficial to the Savard Stores system.

Thomas H. Savard, of Norwich, is chairman and R. S. Lyon, of Middletown, is secretary of the committee in charge of the conventions. Joseph H. Savard, of Bridgeport, is the founder of the Savard Stores system, which had its inception at the opening of the Savard store by him 35 years ago, in Bridgeport.

Four Suits Withdrawn

Four damage actions aggregating damages of $11,000, brought by George W. Steele and Florence Latham Steel, of East Lyme, against Nelson T. James of Newtonville, Mass. and the Miller Rubber Co., of Boston, have been withdrawn from the superior court. Each of the Steeles brought two actions. All resulted from an automobile collision on the road leading from Jordan village to Niantic. The accident occurred on April 16, 1926.

DO NOT BUY ANY RADIO

Until You have had one on approval from our shop.

We guarantee our prices to be as low or lower than elsewhere and you have a choice of the largest stock in Eastern Connecticut.

Majestic, Grebe, Atwater Kent, Freshman, Brunswick, Radiola and Victor Radiola Combinations

The Hanover Lyland Company
24-34 Franklin St. Norwich, Conn.

WHILE YOU ARE ANTICIPATING YOUR

Seed

— and —

Fertilizer

requirements for this year, bear in mind we handle the highest grade of both. And in the matter of price you owe it to yourself to make comparison.

ASK US TO QUOTE

— The —
Yantic Grain & Products Co.
PHONE 2800
Or any of our branches.

FOLEY'S HONEY-TAR COMPOUND
Stops Coughs
Mothers endorse it
NO CHLOROFORM
NO OPIATES
Best for Children and Grown Persons
ASK FOR THE LARGE SIZE
A REAL ECONOMICAL BUY
SOLD AND RECOMMENDED EVERYWHERE

WHEN YOU WANT to put your business before the public, there is no medium better than through the advertising columns of The Bulletin.

KILLINGLY HIGH SWAMPS TEAM FROM PLAINFIELD HIGH, 36 TO 17

(Special to The Bulletin)

KILLINGLY, Feb. 22—Killingly swamped the Plainfield quintette at the Killingly gym tonight by a score of 36 to 17. The encounter was fast and close. The work of Young McKee was responsible for the lead. In the first quarter Killingly and and McKeon was responsible for the lead. In the first quarter Killingly and Plainfield played on even terms, the score at the end of the period being at 8 and 8 tie. McKeon and Young came back in the second quarter and displayed some neat shooting. Lang was the only Plainfield man to score in this period with one of his sensational long shots. The half ended 15 to 10 in favor of Killingly.

The second half opened in fine shape with McKeon and Young, of Killingly, doing most of the shooting. Plainfield was unable to break through Killingly's defense but once during the first quarter. The last quarter Coach Schofield sent in the second team which outplayed the Plainfield aggregation. Capt. Withey and Slowik were out of this game because of injuries, although Szafranski and Nelson played well in their places. Szafranski held Capt. Bakanowski scoreless and made three points himself. The high scorer for Killingly was Young with 15 points and McKeon not far behind with 10. Lang took the laurels for Plainfield with a score of 9 points.

Killingly's five-man defense was a feature of the game. In the preliminary the seniors defeated the juniors by the score of 12 to 4. The summary:

Killingly

	G.	F.	Pts.
Szafranski, rf	1	1	3
Nelson, lf	0	0	0
Nelson, rf	1	0	2
McKeon, c	5	0	10
Purcell, c	1	0	2
Young, rg	6	3	15
Wood, rg	0	0	0
Waldron, lg	1	0	2
Dexter, lg	0	0	0
Hammett, lg	1	0	2
	16	4	36

Plainfield

	G.	F.	Pts.
Darby, rf	2	0	4
Lang, lf	4	1	9
Skipper, c	1	0	0
Bakanow, c	0	0	0
Pocowatchk, rg	1	0	2
Bakanowski, lg	0	0	0
	8	1	17

Referee Bringage. Score at half Killingly 15, Plainfield 10. Time 8 minute quarters.

K. O. KAPLAN TO MEET FREDDY MUELLER MONDAY

Displaying a healthy regard for the ability of Freddie Mueller, Buffalo German-American lightweight, Louie Kid Kaplan is sparing no pains to be in perfect trim when he meets that topping the card at the New Haven worthy in the ten round main bout Arena on Tuesday night, February 26.

Kaplan was all set for a layoff after he had disposed of Phil McGraw, the Detroit Greek, in easy fashion in the main bout at Waterbury recently, but when the articles were signed for him to meet Mueller he changed his mind instantly. Fighting Mueller and fighting McGraw are two different things as Kaplan and his board of strategy well know, and orders were immediately issued for the Buzz Saw to go back to work. He went back, and every day this week was busy at the Charter Oak gym, in Hartford, going through his paces. Twelve and fifteen rounds of boxing were the order, and in addition to this there were the calisthenics and the road work.

In sizing up Mueller as they have the pilots of Kaplan, Lou Brix and Denny McMahon, are making no mistake. They both admit the fine boxing ability and the highly developed punching power of the Buffalo man and accordingly Kaplan is getting the strictest kind of training to have him ready for his assignment.

Mueller's record speaks for itself. He holds a decision over Ray Miller, famous Chicagoan, who in turn is the winner by knockouts over such men as Tommy Grogan, Ruby Goldstein, Jimmy McLarin and others. On Mueller's list of accomplishments, besides his victory over Miller, are records of wins scored in bouts with Jackie Pilkington, Eddie Elkins, Ruby Stein, Pete Petrolle and a host of other fine lightweights.

One change has been noted in the Arena under-card. Clyde Jones, promising Jersey blond who was taught the game by Joe Shugrue, will meet Georgie Day in the semi-final. The rest of the card remains the same, with Hughie Devlin, of New London, and Oscar Goldman, of New York, in a special eight rounder; Frankie Bush, of Manchester, and Amedeo Grillo, of Troy, in a six; and Frankie Marino, of New Haven, and Tommy Duggan, of New London, in the six round opening bout.

WIDE SETS NEW ENGLAND RECORD FOR 2-MILE RUN

BOSTON, Feb. 22 — (AP) — Edvin Wide, of Sweden, holder of the world's outdoor two mile record, and Paavo Nurmi's greatest rival, made the fastest indoor time ever run in New England to win the Walter Scott special two mile run in 9 minutes, 5 3-5 seconds here tonight. He was only 4 2-5 seconds behind his outdoor record of 9 minutes, 1 1-5 seconds.

"The Scott special was one of the events on the program of the Caledonian club's Scotch games and National A. A. U. junior championships held at the Boston garden."

Wide's performance was way above the average level of the meet, which was enlivened chiefly by the bag pipes of Scotch band and a hornpipe.

Bernard McCafferty of Holy Cross turned in the fine time of one minute and 4-5 seconds in the 600 yard curley special, but Bob Dalrymple of the Boston A. A. and Leo Lermond of the Boston A. A. both outstanding runners, run slow two-mile and mile races, respectively neither was pressed.

Howard Morris of Haverford college tossed the 16-pound shot 44 feet, 4 inches in gaining the championship in that event. His tiss would have been good for a win or second in many intercollegiate meets. Whoflyka of Fairhaven was second and George Wilszewski of Boston college third.

Albert Michelson of the Millrose A. A. defeated Jimmy Hennigan of the Dorchester club by a scant yard in the Walter Scott 10-mile run. His time was 55 minutes, 34 4-5 seconds. James Zinsk of Dorchester was third.

James Stafford of the Boston A. A. won the junior championship running high jump with a leap of 6 feet. Mayo Seekins of Colby was second and Harold Joyce of Coburn classical third.

MIKKELSON WINS NATIONAL SKI JUMP TITLE

BRATTLEBORO, Vt., Feb. 22—(AP)—Strand Mikkelson, of Greenfield, Mass., won the national senior ski jumping championship here, today, when he for standing jumps of 141 and 131 feet.

Mikkelson's two jumps netted him five points more than Lars Haugen, of St. Paul, Minn., the defending champion, was able to garner. Haugen's jumps were for 136 and 130 feet.

Snow conditions were poor. The jumpers complained that it was too soft to permit them to get off with sufficient speed to jump any great distance. The record for the jump here is 190 feet.

The longest jump was made by Casper Olmen, of Chicago. He made a leap of 155 feet only to fall on the flat, a misfortune which prevented him from placing among the leading scorers.

The scoring today was under the new international metric system. Distance, style and standing jumps count heavily in favor of the jumped under this system while falls on either the slide or the flat territory count equally as heavily against him. The judges, Dr. P. S. Elmer, of Bellows Falls, and Prof. Charles Proctor, of Dartmouth college, were unfamiliar with the new scoring system and it was not until they had figured points for four hours that they were prepared to announce the point totals for the senior event.

Third honors in the senior jump went to Steven Trogstad, of Racine, Wis., who had 207.7 points for his two jumps.

Carl T. Herstad, of Boston, was fourth with 205.2 points and Peter Falstad, of Sioux City, Ia., who scored 202.3 points, placed fifth.

There were 35 contestants in the senior jump. The junior event had 50 entries.

In the class C, national title jump, Oliver Morrisseau, Brattleboro won first place with 134.2 points. Harry Morse, Brattleboro, was second with 132.8 points, and Edward Pelton, Hanover, N. H., took third honors with 122.2.

Herbert Loring, Hanover, N. H., won first place in the class D competition with 146.3 points. Alex Danielski, Greenfield Mass., was second with 141.2 and Wallace Masta, Brattleboro, third, with 139.2 points.

FARRELL EQUALS COURSE RECORD AT ST. AUGUSTINE

ST. AUGUSTINE, Fla., Feb. 22—(AP)—Johnny Farrell, national open champion, equalled the course record here this afternoon to defeat almost single handed the team of Tommy Armour and Gene Sarazen in their annual best ball match with Farrell and his brother, Jimmy. The Farrels won 2 and 1.

Johnny Farrell's medal score was 67, a mark set last year by Armour in the same annual match when he and Sarazen won from the Farrels.

The best score the invaders could chalk up was Sarazen's 71, while Armour slipped to a 76.

Army Beats Harvard

WEST POINT, N. Y., Feb. 22—(AP)—The Army defeated Harvard in a loosely played basketball game here today by a 37 to 24 score. After the first few minutes the cadets led all the way. Farrell kept Harvard in the running at the start with a pair of free throws after Malloy and Mansfield had opened the scoring for Army.

The Harvard team did its best work in guarding Krueger. Army's high scoring right forward. He was held to one field goal, the last score of the game, and two foul shots. The score at half time was 21 to 13, for Army.

Chase Beats Brice

MIAMI, Fla., Feb. 22—(AP)—Harcourt M. Brice, Miami, defending champion in the annual Miami amateur golf champion lost his 36 hole championship flight match today to Lee Chase, of Buffalo, 2 and 1.

Chase staged a spectacular comeback to overcome Brice's five hole lead, set up on the first 18 holes of the match. Brice lost the match on the greens.

AMERICAN TENNIS STARS WIN FOUR MATCHES

MIAMI BEACH, Fla., Feb. 22—(AP)—American tennis stars won four out of their five singles matches today with representatives of the Cuban tennis world. Three of the matches were won by women, representing Miami Beach in the second annual Miami Beach Cuba tennis tournament.

Cuba split their two men's singles matches this afternoon with a struggle. R. Morales, fellow member of the Cuban Davis cup team which has invaded Miami Beach was the victor in his two sets with Val Gress of Forest Hills, Long Island, representing Miami Beach, 6-3, 8-6.

R. Cardenas, of the Cuban aggregation developed a series of hard luck shots during his match with Carroll Turner of Miami. Turner won 6-2, 3-6, 6-3.

Dorothy Andrus, of New York, bearing Miami Beach colors, defeated E. Dubroca of the Cuban team in consistent manner, 6-4, 6-4. Virginia Hilleary of Philadelphia, nationally known tennis star, outserved E. Daly of Cuba, to win 6-0, 6-4, while Mrs. Stokes Weaver, of New York, played two sets to win 6-2 and 6-2 from Miss G. Comallonga of Havana.

Only one Cuban entrant survived the elimination process to enter the semi-finals of the women's singles in the second annual Miami Beach tennis tournament. She is Senorita Comallonga, whose reputation in Cuba as a basketball star equals her repute on the tennis court. She will meet 14 year old Helen Foster, third ranking player in the Chicago area, in one branch of the semi-finals tomorrow, while Miss Eleanor Cottman of Baltimore meets Miss Anne Page, of Philadelphia, Nassau women's champion.

In preliminary play, Miss Comallonga defeated Miss Florence Rice, of New York, daughter of Grandland Rice, 7-9, 6-1, and 6-2, while Miss Cottman defeated Miss A. Castaneda of Cuba, 6-3, 6-4.

In preliminary doubles matches, Mrs. Deforest Candee, New York, and Mrs. Stokes Weaver, New York, defeated Mrs. S. B. Gibbs, Miami and Miss Fulton 10-8, 6-0.

WALKER GETS VERDICT OVER JACK WILLIS

SAN FRANCISCO, Feb. 22 —(AP)—Mickey Walker, hard punching middleweight champion, hammered out a popular decision over Jack Willis, game slugger, from San Antonio, Texas, in a non-title ten round fight at the San Francisco baseball park here today.

Some 15,000 persons, coaxed out to see the pair in a second non-title mill, were treated to a clash that started briskly, slowed up during the middle sessions and then finished with a tenth round rally that had the crowd cheering.

In the sizzling tenth round, Walker battered the Blonde Texan around the ring and had him reeling from terrific lefts and rights to both the face and body. Willis was a true gamester and slugged back toe to toe but his efforts were ineffectual.

The Associated Press score chart gave Walker eight rounds and Willis one. The fifth was fairly even.

On the short end of the fighting, Willis put on a great rally in the ninth to win that frame handily and got a great hand from the crowd. Walker was a five to one favorite at the start and weighed 165 pounds to 163 for Willis.

The gate receipts were estimated at approximately $40,000.

The bout brought from retirement one of the noted early day figures of the ring—James J. "Jim" Griffin—who refereed all the big battles here a quarter of a century ago. Although out of the game for many years, the veteran handled himself in fine style today.

PURJE CONFIDENT OF BEATING WIDE TONIGHT

NEW YORK, Feb. 22—(AP)—Although Paavo Nurmi has sidestepped a meeting with Edvin Wide, and both Percy Williams and Jack Elder have withdrawn from the sprints, the national indoor A. A. U. track championships at Madison Square Garden tomorow night will not be without their grudge battle.

Running against Wide, the Swedish schoolmaster who holds the world's outdoor two mile record, will be a young Finnish newcomer, Eino Purje, world's record holder for 2,000 meters, says he has been looking forward to this opportunity ever since he began his track career. Victorious over Nurmi in Finland at 1,500 meters, Purje declares he repeatedly sought opportunity to race Wide and prove his right to a rating above both of the famous international stars, but was unable to unveigle the Swede into an encounter.

Purje will be running Wide's distance tomorow night, his own record having been established over a route little longer than a mile, but the young Finn is confident two miles will not prove too far for him. This supremely insured invader who has something of the naively outspoken self-esteem of a Sharkey or a Christner says he has done 9:05 in Finland on a poor track and is certain not only that he will beat Wide tomorrow night but that eventually he will lower even Nurmi's great indoor two mile record of 8:58 1-5.

RUTGERS SWIMMERS CUT THREE SECONDS FROM MARK

NEW BRUNSWICK, N. J., Feb. 22—(AP)—Three and three fifths seconds were clipped from the intercollegiate 300-yard medley relay swimming record today by a Rutgers team composed of George Kojacs, Olympic backstroke champion, William Marquette, breast stroke, and John Dreyfuss, free style. They swam the distance in 3 minutes and 11 seconds. The old record of 3:14 was held jointly by Yale and Michigan.

In doing his piece, Kojacs broke his own world's record of one minute 1 2-5 seconds for the 100 yard backstroke. He covered the distance today in one minute and four fifths of a second.

Williams and Wesleyan Tied

MIDDLETOWN, Feb. 22—(AP)—The "little three series" of basketball games between Wesleyan and Williams, was tied today, Wesleyan winning the second game, 34 to 20. Two weeks ago, Williams won at Williamstown, Mass., 37 to 25.

Early in the game Wesleyan established a six point lead, and held the lead, though Williams fought hard, to the end of the first half, when the score was 12 to 8. In the second half, with five minutes to go, Wesleyan was 13 ahead. There was little scoring these last five minutes, Wesleyan getting only one foul. Bethan, Williams left forward, and Ward, Wesleyan right forward, were the stars of the game.

Stonington Loses to Windham.

Stonington High basketball team was completely annihilated at Windham last night by the brilliant attack by Windham High that left them bruised and dazed. The score was in the neighborhood of 60 to 10 in favor of Windham.

Plainfield vs. Westerly.

The Plainfield soccer team will play at Westerly Sunday. Plainfield will use its regular lineup

UZCUDUN TAKES VERDICT OVER CHRISTNER IN TOUGH ENCOUNTER

By Herbert W. Barker
Associated Press Sports Writer

NEW YORK, N. Y., Feb. 22—(AP)—Meyer K. O. Christner, the one-time Akron rubber worker, pitted the dynamite in his right hand against the untiring rushing tactics of Paulino Uzcudun, Spanish woodchopper, in Madison Square garden tonight and lost. Paulino carried off the decision in clean cut fashion after ten rounds of rough and tumble fighting.

Starting off as though he would polish off the Basque in short order, Christner saw Paulino take all he had to offer and come back for more. After that, the 33-year-old Akron slugger, subjected to terrific body punishment tired badly and the durable Paulino galloped away with the decision with comparative ease.

But Christner never was anything but dangerous. Even so rugged a fighter as Paulino found that the Ohioan's right lived up to everything that had been written about it.

After taking a severe trouncing for seven rounds Christner amazed the capacity crowd of close to 20,000 spectators in the tenth round by tearing in and whaling Paulino with rights and lefts that threatened to drop the Basque for the first time in his career. Reeling about the rink like a drunken man, Paulino vainly sought to come to close quarters where all his effective work is done. Christner easily kept away and dropped his right again and again on the Spaniard's jaw but the wood-chopper refused to go down so easily as do the trees he used to cut. The final bell was a welcome sound for Paulino, but even this last ditch rally by Christner could not affect the final result. Paulino, from the third to the last round had dealt out such terrific punishment to Christner's mid-section that there was no doubt as to the winner unless the rubberman from Akron could land a finishing punch. He has never been knocked from his feet but he did some peculiar things standing up on certain occasions tonight.

At the outset, Paulino, wading in as usual, went back on his heels from the effects of a terrific punch on the chin. All through the round, Christner evaded the Spaniard's rushes with ease and beat such a steady drumfire of right hands on Paulino's chin often enough to force the Spaniard to hang on grimly. During the first two sessions Paulino did not land an effective blow. He was too busy protecting himself after Christner had connected with taht right. The Ohioan apparently forgot he had a left hand. At least he used it so seldom that it was practically worthless to him.

After that the tide of battle turned, apparently arm-weary, Christner began to miss as Paulino, head down, bored in and swung both hands to his rival's body. The Basque at last seemed to have solved the double question of how to get close enough to inflict some punishment while avoiding that right hand at the same time. From the third round to the ninth, Christner was on the receiving end of some effective body punishing that at times had him holding on in despair. Finding this game to be somewhat necessary, Paulino never let up, punching to the face scarcely more than a score of times. Christner landed his right often enough to keep Paulino wary and cautious but the Ohioan was outscored by a wide margin none-the-less.

Christner's last round rally was sufficient to earn him that round and the plaudits of the crowd but the conqueror of Knute Hansen left the ring decisively beaten just the same.

The Associated Press score card gave Christner three rounds—the first, second and tenth—with Paulino taking all the others except the ninth which was even.

Paulino, weighing 196 pounds, had a one pound advantage over his rival.

Payne and Belanger Draw.

Tiger Jack Payne, of Australia, 171 fought a ten round draw with Charlie Belanger of Toronto 176 1-2 in the semi-final. It was a mauling match with little decisive hitting although Payne dropped Belanger for a count of seven in the third round.

Frank Morris, Harlem light-heavyweight, won the decision over Joe Barlow, of Boston, in a six round slugging match. Barlow went down for the count of two in the last round after Morris had caught him in the stomach with a heavy left hook. Morris weighed 171 1-2, Barlow 175.

Jack Kiernan, of Long Branch, 156 1-2, and Pete Horton of Schenectady fought four rounds to a draw.

SEPPALA TAKES LEAD IN INT. DOG DERBY

QUEBEC, Feb. 22—(AP)—Winning the second heat of the seventh Eastern International Dog derby with a margin of 13 minutes and 22 seconds over his nearest rival, Leonhard Seppala, veteran Alaskan, today took the lead away from Frank Dupuis, Magdalen Island, Quebec, who won the first of the three laps of 40 miles yesterady.

Emile St. Goddard of the Pas, Manitoba, thrice winner of the championship, came in third as he had done yesterday, finishing 10 minutes and 53 seconds behind Dupuis in elapsed time.

When Seppala and his huskies crossed the line far ahead of the others the Alaskan had wiped out the time margin gained over him by Dupuis the day before and in turn gained a lead of 7 minutes and 22 seconds over the Quebec musher who apparently is his most dangerous rival in this race. Seppala's time, however, was 3:53:50 which is about 30 minutes slower than the new record for the course which Dupuis established yesterday.

Both Dupuis and Seppala again made excellent getaways from Brouin Bridge this morning and from telephoned reports of the first half of the race, it appeared Dupuis was out to repeat his great performance of yesterday as he was still leading on elapsed time. Dupuis covered the uphill to Stoneham in one hour and 16 minutes, compared with one hour, 19 minutes, taken by Seppala. The latter beat out his opponent with a great dash in the last part of the race.

AGGIE VARSITY READY FOR VERMONT TONIGHT

(Special to The Bulletin)

STORRS, Feb. 22—After a day of rest the Aggie five started off today preparing for the invading Vermont team Saturday night. The Aggies showed an improvement in their offensive attack against the Coast Guard five, and with the same lineup should keep up the good work against the Catamounts.

Last year the Vermont aggregation were an easy victim of the Aggie attack, but the Northerners have shown great driving attacks against some of the strongest New England colleges throughout the current season.

This contest will be the thirteenth game on the schedule for the Connecticut team, with the number of victories outnumbering the losses. Without Chubbuck the Aggies showed up well, Matzkin leading the scoring although playing only half of the game. Darrow playing a remarkable game against the Rhode Island and the Coast Guard teams, will be the popular choice to start the game beside Ryan at the forward position. Darrow was captain of the 1928 frosh team, but because of his small stature was handicapped in varsity competition. His first chance came in the game at Worcester with Holy Cross in which he played an exceptional game. His first varsity start was against the Sailors, but now he has a regular berth at the forward.

Captain Schildgen will cover one of the guard positions, assisted by Dall or Duffy in the other corner. Both of these men have shown up well of late with the latter getting the preference because of his shooting ability.

Two other contests are scheduled for Aggie teams with the Frosh playing at Loomis in the afternoon, and the Frosh swimming team entertaining the South Manchester swimmers at Storrs in Dunham pool.

NORWICH BOYS WIN SEVEN BOUTS AT PROVIDENCE SHOW

(Special to The Bulletin)

PROVIDENCE, Feb. 22—Jimmy Quinn, Connecticut amateur featherweight champion, Johnny Kop and Freddie Besade, three Norwich amateurs won seven bouts out of eight here tonight on the Washington's birthday card at the Arcadia arena.

Freddie Besade created the sensation of the evening when he won his first two fights on one-round knockouts and his third on a decision. Besade met Stanley Kelsiak of Springfield in the first round and swarmed all over him delivering the flattening punch before the Springfield boy could get going. Tony Kalowski of Warren, R. I., fell victim to Besade's crashing right hand. In the finals Besade found the going much harder against Charlie Zaransky of Boston who proved a clever boxer. Besade's aggressiveness won the clear cut decision.

Jimmy Quinn had the hardest fights of his career here tonight and acquitted himself very creditably. He fought nine rounds altogether to outpoint three opponents. Joe Sullivan of New Bedford, Al Gauthier of Springfield and Johnny Edwards of Boston. The fight with Edwards was the toughest but Quinn clearly outpointed the Boston lad, who is being groomed for the national amateurs.

Johnny Kop broke even in his two bouts easily winning from Tony Pelsillo of Boston in the first bout but dropping a very close decision to Leach Cross of Lynn in the second. Kop fought two nice fights and the decision was so close that it was almost a draw.

NURMI TO TRY LUCK IN FOUR-MILE EVENT

NEW YORK, Feb. 22—(AP)—Paavo Nurmi decided to undertake a four-mile race, the longest he has ever run in this country, at the New York County American legion games here Wednesday night.

Ove Anderson, also of Finland; Frank Titterton, national 15-mile champion; and Irving Totten, Millrose A. A. runner, are expected to make up the field against him, but most of Nurmi's efforts will be concentrated upon an attempt to break the world's record of 19:27 4-5 made by Willie Ritola Jan. 20, 1923, on the same 102nd Engineers' armory track.

One reason Nurmi chose the distance was because he is always glad to try for any record held by the New York Finn with whom he has never been on friendly terms.

Another is that with the waning of his sprinting powers as shown by his recent defeat by Ray Conger at one mile, the seven times Olympic champion is falling back upon the longer distances.

SHARKEY AND STRIBLING WORK OUT IN EVENING

MIAMI BEACH, Fla., Feb. 22—(AP)—Going to work like a night watchman, Young Stribling, the lean Georgian, emerged from retirement when the sun went down today and took a "tune up" drill. As far as the principals in the big heavyweight duel of the south next Wednesday night were concerned he worked alone.

Jack Sharkey, the Boston belter, found the sun too hot for boxing but just right for golf. After a late breakfast and swim, Jack trudged over 18 holes in the heat and retired to cooler places with the pounds dropping away so swiftly under the hot sun that he weighs less than at any other time in his fighting career. Sharkey plans to nurse carefully every ounce of the 187 1-2 pounds he has left until the night of the skirmish in Flamingo park.

N. E. LEAGUE FRANCHISE AWARDED TO NEW BEDFORD

BOSTON, Feb. 22—(AP)—Claude Davidson, president of the New England Baseball league, today announced that the franchise and players of the Worcester club, have been transferred to New Bedford.

Davidson said that President John B. Ryan of the Worcester club had been unable to locate a suitable site in that city for a ball park and gave as an additional reason the failure of the Worcester city council to pass the Sunday baseball order.

All home games of the New Bedford club will be played at Battery Park, home of the New Bedford Soccer club. President Ryan will start within a few weeks to remodel the stands and playing field and New Bedford will have one of the bet equipped parks in the New England league circuit.

COSTELLO, MEDALIST, OUT OF BERMUDA TOURNEY

HAMILTON, Bermuda, Feb. 22—(AP)—G. J. Costello, of Absecon, N. J., medalist in the annual Spey Royal trophy golf tournament, was eliminated in the second round today at the Belmont Manor club. He lost to G. W. West, of Bermuda, 2 down at the final hole. The victory puts West in the semi-final round.

W. J. Sweeney, of New Britain, Conn., J. H. Beavis, English entry, and S. A. Scott, of MacDonald, W. Va., will be the other semi-finalists. Sweeney defeated T. P. Dowling, of Bonni Briar, 2 and 1; Beavis defeated Stanley Howe, of Bermuda, by the same margin and Scott defeated John O. Saeger, of Allentown, Pa., 5 and 4.

Chicago Wrestlers Wins

SYRACUSE, N. Y., Feb. 22—(AP)—The Chicago wrestling team defeated Syracuse here today 24 to 15 in the first of three intersectional meets the Maroons have carded for today and tomorrow. Chicago won four bouts by falls. The Orange took two on falls and one on a time decision.

Printz Wins Dog Derby

ASHTON, Idaho, Feb. 22—(AP)—Fred Printz of Cascade, Idaho, won the American Dog derby here today in one hour 58 minutes 18 seconds for the 25 mile course. Delbert Groom of Rigby, Idaho, was second in two hours five minutes 37 seconds. Warren Brown, McCall, Idaho, third in 2:07:57 and Tub Kent, Truckee, Calif., was fourth in two hours 8 minutes 28 seconds.

Printz's winning time compares with the record of one hour 55 minutes and 55 seconds. Printz took the lead at the end of the second lap after finishing third in the first lap with Tud Kent first and Harry Whitehead, Idaho Falls, second.

Groom came up from eleventh in the first lap to sixth at the end of the second to capture second place in the race.

BALTIC WINS ROUGH GAME FROM WILLIMANTIC

At the Baltic gym on Friday evening the Baltic Independents won an exciting but rough game from the Over-the-River team of Willimantic 37 to 28. In the preliminary game the Baltic Speedboys won from the Standard Bearers Jrs. 33 to 29. The summary:

Baltic Independents.

	G	F	Pts
Rood, lg	0	0	0
Blanchette, rg	0	0	0
Viaux, c	6	0	12
Wilcox, lf	4	0	8
Ridgeway, rf	3	2	8
Rabitaille, rg	3	1	7
Ellison, lf	1	0	2
Totals	17	3	37

Over-the-River.

Dubriel, lf	2	4	8
Olds, rf	2	0	4
Southwood, c	2	0	4
Dawson, lg	1	0	2
Rowman, rg	5	0	10
Totals	12	4	28

Referee Duhaime.

ACADEMY-Y SENIORS OPEN CITY SERIES MARCH 2

The Academy-Y Seniors series for the city basketball title will open Saturday, March 2, according to an announcement Friday night. The previous date for the opening of the three game series was Tuesday, Feb. 26 with the second game slated for Friday, March 1.

The change to Saturday will give both teams a full week of rest. Stiff practice sessions are planned as this series not only winds up the local season but is also the most important set of games on the schedules of both teams.

College Basketball.

At New London: Conn. Aggies 30, New London Whalers 27.

Coast Guard Academy 29, Long Island university 16.

At Princeton, N. J.—Yale 29; Princeton 19.

At Springfield, Mass.—Springfield college 32; Vermont 8.

At Middletown—Wesleyan 34; Williams 20.

At Philadelphia—Villa Nova, 39; Catholic university, 22.

At Philadelphia: Drexel 28, Brooklyn Poly 18.

At New York: Union 28, Manhattan 16.

Providence 25, Crescent A. C., 34.

At Potsdam, N. Y.: Clarkson 26, Niagara 22.

At Ames, Iowa: Ames 37, Nebraska 33.

At Rochester—Rochester, 28; Brooklyn, 26.

At Pittsburgh—West Virginia, 46; Carnegie Tech, 31.

At Pittsburgh—Duquesne, 25; American, 28.

At Meadville, Pa.—Allegheney, 33; Washington and Jefferson, 28.

At Reading—Schuylkill, 34; St. Joseph, 27.

At Carlisle—Dickinson, 40; Swarthmore, 28.

At East Lansing—Notre Dame, 28; Michigan Aggies 27, (2 extra periods).

At Annadale, N. Y.—Rensalaer, 42; St. Stephen's 41.

At Columbus—Purdue, 39; Ohio, 23.

At Ann Arbor—Grillo61

Yale Beats Princeton on Ice.

NEW HAVEN, Feb. 22—(AP)—Yale wrested a second victory in hockey from Princeton tonight, with a score of 3 to 1. It was an easier victory than the first, Princeton making a poor offensive. Curtis, Yale right wing, and Farrel, goalie, were the stars of the game, the former making two of Yale's three goals.

The victory gives Yale a record of having won against Princeton in three consecutive years in two straight games. Of this season's hockey games, Yale has won 13 out of 14. Princeton has lost twice, both times to Yale.

Taylor Injuries Hand

CHICAGO, Feb. 22—(AP)—Bud Taylor, the Terre Haute lad, "terror," injured his right wrist so severely today that he was forced to cancel his bout with Eddie Shea. They were to have battled 10 rounds here next Tuesday night.

Jim Mullen said he would attempt to obtain a suitable substitute for Taylor.

Miss Hicks Wins Title

PALM BEACH, Fla., Feb. 22—(AP)—Miss Helen Hicks, sensational 18-year-old golfer, from Hewlett Bay, Long Island, today vanquished Miss Virginia Van Wie, Chicago, 2 and 1 to win the crown as Florida woman's golf champion.

Y Emps vs. Lyman High Tonight

The Y Emps will meet Lyman Memorial high school basketball team tonight at Lebanon. The local boys will present their strongest lineup and have high hopes of returning home with a victory.

WILLIAMS SHOWS HEELS TO CHOICE BUFFALO FIELD

BUFFALO, Feb. 22—(AP)—Showing his Olympic speed, Percy Williams, Canadian sprinter, tonight outran all opposition in the 100 yard dash at the indoor meet at the 106th artillery armory. Williams ran impressively both in his heat and the final, winning the latter with five yards to spare. Jimmy Ball, another Canadian Olympic man, proved the best in a good field of quarter miles. Norman St. Clair of Syracuse, was the only contender in the event to make a real bid against Ball drawing up on even terms with him in the last back stretch. Ball, however, opened up on his reserve and came across the finish line first in fast time.

Villa Nova Wins

PHILADELPHIA, Feb. 22—(AP)—Villa Nova college defeated Catholic university today, 39 to 22. Birmingham, Villa Nova forward, led the attack with three field goals and a foul toss. The Wildcats guarded so closely that Catholic university was held to a single field goal and two fouls in the first twenty minutes of play. Villa Nova led at half time, 21 to 4.

American League Soccer

At New Bedford—New Bedford, 3; Providence, 0.

At Boston—Fall River vs Boston, cancelled (ground conditions).

At New York—Brooklyn 3; N. Y. Nationals 3, (tie).

College Hockey.

At New Haven: Yale 3, Princeton 1.

At Philadelphia: Harvard 9, Pennsylvania 0.

At Hanover, N. H.—Dartmouth, 7; Massachusetts Institute of Technology, 6.

College Swimming

At New Haven—Yale 31; Boys club of New York 11.

At New Brunswick, N. J., Rutgers 50; Lafayette 9.

College Water Polo

At New Haven—Yale 75; All Stars 15.

At Princeton, N. J.—Princeton 9 1-2; Army 5.

American League Pro Basketball.

At Trenton: Trenton 24, Chicago 20.

College Swimming.

At New York: New York University 37, City College of New York 25

Eastern League Soccer

At New York—N. Y. Bakoahs 2; Bethlehem 2, (tie).

College Wrestling.

Bloomington, Ind.: Northwestern 16, Indian 16 (tie).

SPARROW LEARNS SINGING BY LIVING WITH CANARIES

ST. LOUIS (AP)—Six months in a laboratory under the eye of a scientist has made a gentleman and a songster out of a harsh-voiced rowdy English sparrow.

Father Hubert Gruender, professor of psychology at St. Louis university was able to refine the sparrow and give him voice by providing a half-year's association with two canaries.

Environment was the big factor in the transformation, Father Gruender explained. After a few weeks with the German canaries, the sparrow's plumage became smoother—he was imitating his room mates—and a few weeks more and he was trying out his high "C." Eventually he became gentle, clean and neat, qualities foreign to a sparrow.

Continuing his experiment to prove that the sparrow—a member of the finch family, as also is the canary—is a victim of environment, Father Gruender will hatch sparrows under a canary hen and leave their raising to her. He things the effort will demonstrate the sparrow has the canary's capacity to sing.

CONFIDENT OF SOLUTION OF RACIAL PROBLEM

BOSTON, Feb. 22—(AP)—Confidence in solution of the racial problem in the south was expressed here tonight by United States Senator Walter F. George of Georgia speaking before the members of the Southern club.

"To sensitive souls elsewhere it exists as a problem but the south does not think of it as a problem," he said. "We are mindful that all suspicion has not yet been allayed but the final answer is slowly but surely being made in the steady progress of the men and women of both races in the south. Side by side the races are working out the problem of our civilization."

CARTOONS EXPRESS THANKS OF RANCHER

SAN FRANCISCO (AP)—Complimented in modern hieroglyphics—the comic cartoon—station KGO has a collection of water color creations depicting a hobo at the side of his receiver either "at home" or afield.

Every now and then, when a program particularly pleases him, J. C. Baldwin, a Sulsun, draws his appreciation as another milestone in the radio life of his hobo character.

A "radio bug" has a prominent place in each cartoon.

PUTNAM BEATS TOURTELLOTTE HIGH

(Special to The Bulletin)

PUTNAM, Feb. 22—A crowd of 500 basketball fans saw Putnam High humble the Tourtellotte High team, 33 to 19, as the result of a spirited second half rally. Tourtellotte opened with a fast man for man offensive and chalked up nine points in the first period but wilted under the driving attack of Leo, Shann and Denning in the final 20 minutes of play. Canty and Bousquet of the visitors, made the encounter seem dark for the locals during the first period. Excellent footwork and shooting of this pair puzzled the locals for a few minutes.

At the close of the first half Tourtellotte was on the long end of a 12 to 8 score. Carman Leo, who has been one of the steadiest performers of the Blue and White squad, this season, came into his own tonight when registered 19 points. Bill Shann, rangy center for the locals, had his work cut out for him in trying to shake loose from Sherry and St. Marie, who watched his every move. Time and time again Shann hoisted the ball to the backboards only to have it roll off the hoop. Even his foul shots seemed to go astray but in the last ten minutes Shann broke loose and, with Leo, showed his ability when he tossed in three spectacular shots. Jimmy Denning, forward for the Blue and White, played his first full time game tonight accounting for seven points. The all around work of Putnam far outclassed the performance of the visitors. Passing cleverly and effectively Putnam worked the ball well into the Tourtellotte territory before crashing scores. The visitors resorted to long shots with Canty sinking three from mid-floor. This was Tourtellotte's first defeat in eight games. The summary:

Putnam

	G.	F.	Pts.
Denning, rf	3	1	7
Leo, lf	9	1	19
Cody, c	0	0	0
Shann, c	3	1	7
Sabin, rg	0	0	0
Marion, rg	0	0	0
	15	3	33

Tourtellotte

	G.	F.	Pts.
Bousquet, rf	2	1	5
Canty, lf	2	2	6
Sherry, c	2	0	4
Johnson, rg	0	2	2
St Marie, lg	0	2	2
	6	7	19

Referee, Bitgood. Score at half-time, Tourtellotte 12, Putnam 8

DANIELSON TOWNERS CLASH WITH FAST NORTON A. C. QUINTET TONIGHT

(Special to The Bulletin)

DANIELSON, Feb. 22—The Danielson Town team stack up against some stiff opposition Saturday night when the Norton A. C. of Worcester plays here. The Norton A. C. is one of the fastest clubs in Worcester county and hold a victory over the Towners won last week at Worcester.

The game might be termed as a Plainfield-Danielson game as three of the Norton team members play with the Plainfield Pros. Danielson fans will get an idea of the chance the Towners would have in a Danielson-Plainfield series if one should be arranged. Kasper and Brusso play the forward positions for the Worcester team while Whitey Bernot will jump center against Pop Williams. Williams and Bernot are members of the Plainfield Pros. The other two positions are cared for by Lee and Snow.

It is the intention of the Towners to even the series here tonight and then arrange for a third game either here or at Worcester. Last week Worcester barely nosed out the Towners in a last minute rally after trailing the locals the greater part of the game. Danielson will use its regular lineup, Gallup, Armington, Williams, Godreau, Po

Hot from Our Ovens Every Afternoon During Lent
MOHICAN RICH, SPICY
HOT CROSS BUNS
Dozen
18c

THE MOHICAN MARKET
260-264 Main St., Norwich, Conn.

MOHICAN FRESH BAKED
CHERRY PIE
Tender crust filled with Luscious Cherries
each
25c

MOHICAN SERVICE AND INTEGRITY HAS GAINED THE CONFIDENCE OF THE NORWICH HOUSEWIFE, AND HAS CONTINUED TO HOLD THAT CONFIDENCE FOR 28 YEARS.

SATURDAY SPECIALS

OUR 5-CENT BREAD GOES OVER WITH A BANG!
MOHICAN 5
FULL POUND LOAF
WE BAKE IT HERE! Employing more home town bakers to keep up with the constantly increasing demand—the old Time price back again on the Mohican full pound loaf of Pure, Wholesome, Fresh White Bread.

Lamb Chops Fresh Cut Loin Pound 49c
Hams Mohican Sugar Cured Pound 28c
Pork Chops Center Cuts Pound 28c

PORK Small Lean Rib Ends to Roast—Pound 19c
Plump Tender FOWL, cut up ready for the pan—each 89c
LAMB Choice Tender Legs—Pound 37c
Fancy Young Plump Turkeys lb 52c
BEEF Prime Steer Chuck Roast—Pound 23c
Fresh Sliced Pork Liver 3 lbs 25c
Steak Prime Sirloin Cut from Steer Beef—Pound 49c
Small Lean Fresh Shoulders lb 17c

Chop Steak Fresh Cut Pound 22c
Bacon Gotham Brand Strip Pound 25c
Rib Roast Short Cut Pound 35c

BUTTER 50c
FINEST MOHICAN MEADOWBROOK FRESH MADE CREAMERY—NOT COLD STORAGE. YOU WILL LIKE ITS RICH CREAMY FLAVOR—LB...
Rich Whole Milk—Mild or Snappy CHEESE . lb 31c

Oranges Sweet Juicy Floridas 2 doz 29c
Lettuce Heavy Solid Iceberg 2 hds 15c
Cauliflower Best White 2 lbs 19c

MOHICAN GROCERY SPECIAL FOR THIS WEEK-END
PURE APPLE BUTTER, 2 lbs.... 25c
A Timely Mid-Winter Special . Buy it in Bulk
BLUE ROSE RICE, lb..... 6c
Clean, Bright, Fine Cooking Quality
MOHICAN DISTINCTLY DIFFERENT
MAYONNAISE full 8 oz jar . 19c
Just as Good in Winter as in Summer.
NORWICH'S GREATEST COFFEE VALUE!
Dinner Blend COFFEE Our Best in Bulk 3 lbs $1
Our Low Price Lowered Again on a 45c Retail Quality Coffee
FINE GRAN. SUGAR 5 lbs . 25c
Maxwell House Coffee lb 45c
Campbell's SPAGHETTI 3 cans 25c
GOLD MEDAL or PILLSBURY
FLOUR 24½ lb sack . 95c

Celery Crisp White Hearts 2 for 19c
Bananas Large Ripe Fruit doz 19c
Strawberries Fresh From Florida Full Qt. 59c

Certified Solid Meat Oysters PT 45c
Fresh Cod Cutlets LB 19c
White Meat Tunafish 2 CANS 35c

SEEK INTERNATIONAL STATISTICS PROGRAM

GENEVA (AP)—International statistics are valuable, the International Chamber of Commerce recently told the League of Nations, and there is a practical possibility of unifying existing statistics.

In the interest of the development of trade the chamber recommended the creation for each class of goods, when no special international organization already exists, of special bodies which would direct their activities towards centralization.

The chamber emphasized that affiliated consultative committees are convinced that in order to arrive at statistics of home consumption for each country it is necessary to take into account the imports of the various goods.

It frequently happens, however, that goods are re-exported from the receiving country to their true destination.

Many a man takes a better half in a half-hearted manner

Eastern Connecticut Sunday Services

At the "Church of the Good Shepherd," Universalist, Rev. A. N. Foster, minister, there will be morning worship at 10:45 o'clock; sermon by Rev. Gordon F. Bailey, minister of the First Church of Christ, of Norwich Town; church school at 12; Young People's Christian union at 6:30, subject of study is "The Church of Today," by Joseph Henry Crooker, D. D.

At the **McKinley Ave., A. M. E. Zion** church, Rev. Edward W. Gantt, pastor, there will be morning worship at 11; Sunday school at 12; Robert H. Johnson, superintendent. Rev. S. W. Weller, S. T. B., presiding elder of the Boston and Hartford districts of the New England conference of the A. M. E. Zion church will preach Sunday afternoon at 3. The pastor will preach at the evening service, using for his theme, "The Light of the World."

At the **United Congregational church,** Alexander H. Abbott, minister, there will be morning worship at 10:30. Rev. Mr. Abbott will preach; subject: "God In Our Amazing World." Church school at noon; junior home-time, Community house at 5 p. m., with Mrs. F. W. Lester to tell stories; senior home-time, Community house at 6:30 p. m., with Mr. Abbott as leader.

At **Trinity Episcopal church,** second Sunday in Lent, the services will be: holy communion at 8 a. m.; morning prayer and sermon at 10:45 and evening prayer with sermon by Rev. R. H. Parkes, rector of Grace church, Yantic, at 7:30 p. m. The church school meets at 9:30 a. m.

At **Christ Episcopal church,** second Sunday in Lent, there will be holy eucharist at 8 a. m.; junior church at 9:15 a. m.; church school at 9:45 a. m.; late eucharist and sermon at 10:30 a. m.

At the **Salem Lutheran church,** Rev. A. J. Anderson, pastor, there will be Sunday school at 9:30 a. m. and morning service in English at 10:30 a. m.

First Congregational church, Norwich Town, Rev. G. F. Bailey, minister; morning worship at 10:30 a. m., conducted by Rev. A. N. Foster, Church school at 12 noon; Y. P. S. C. E. at 6:30 p. m.; topic: Christianity the Only Adequate Religion; leader, Reginald Avery.

At the **First Spiritual union,** 29 Park street, 29 Park street, Charles A. Dowsett, presiding officer. Mrs. Mary B. Daniels will be the speaker and medium Sunday at 2:30 and 7:30 p. m. Progressive Lyceum at 1:30 p. m.

Park Congregational church, public worship at 10:30 a. m.; pulpit occupied by the Rev. J. C. MacLeod of Clinton, Mass. Young People's service at 7 o'clock with the Rev. J. C. MacLeod as the speaker.

At Grace Episcopal church, Yantic, second Sunday in Lent; Holy communion at 8 a. m.; morning prayer and sermon 10:45; Sunday school at noon.

Third Baptist church, Harry Brothwell, pastor; 10:30 a. m., morning worship; theme, Christianity is Christ; eleventh lecture, "The Influence of Christ." 12:15, Sunday school for all ages and Adult Bible class. 6:30 p. m., Christian Endeavor service; topic, "Why is Christianity the only adequate religion?" Leader, Mrs. Harry Brothwell. 7:30, Evening worship, subject, "Double-action Faith."

At the **First Baptist church,** services will be as follows: 10:30 a. m., morning worship; message by Edwin Hill of the local Y. M. C. A.; 10:30 a. m., Junior church, service for junior children; 12 noon, church school; classes for all ages. 6:30 p. m., young people's service will be omitted. They will join the Norwich Town Congregational society at their service. 7:30 p. m., service omitted.

At the **Central Baptist church,** Rev. David A. Pitt, pastor, services will be as follows: 10:30 a. m., morning worship; topic, "The Sin of Neglect"; 12 noon, church school; 5:30 p. m., the Boys' and Girls' chorus; 6:00 p. m., Young People's B. Y. P. U., leader, Dorothy Packer; 6:30 p. m., deacon's meeting in the woman's department; 6:45 p. m., senior B. Y. P. U., leader, Amie March; 7:30 p. m., evening worship; topic, "What is The Matter With Christianity?

At **Christian Science chapel,** 40 Main street, there will be Sunday service at 10:45; subject, mind. Sunday school 11:45; Wednesday evening meeting, 7:45. The reading room, 40 Main street, is open every day except Sundays and legal holidays from 3 to 4:30 p. m.

At Trinity M. E. church, Rev. Joseph Cooper, pastor, there will be morning worship at 10:30 o'clock. The pastor will preach on Flesh and Spirit. Bible school and Everyman's Bible class at noon. The pastor will preach on Faith's Healing. Epworth League devotional meeting at 6:30, leader, Grace Murphy. Evening worship at 7:30 topic, The Pre-eminence of Christ.

At the First Evangelical Lutheran church, Franklin St., Rev. C. Storck, pastor, services will be as follows: 10:30, German service; 11:30, Sunday school and adult Bible class; 7:30, English service; Wednesday night, 7:30, a special lenten service. There are special lenten services every Wednesday and every Sunday night during lent, the pastor preaching a special series of sermons.

NEW LONDON COUNTY

Franklin. Congregational church. Morning worship at 10:45 ,Rev. Robert Blair of New Haven will preach. C. E. meeting at 7:30 p. m. with Lebanon Congregational C. E.

Uncasville. St. John's Catholic church, Rev. James A. O'Meara, pastor. Masses at 7:30, 8:30 and 10:30.

Pawcatuck. Congregational church, Rev. Luther G. Coburn pastor. Morning worship, 10:30. Sermon by Rev. George L. Cady, D. D., of New York. Sunday school, 11:45. C. E. society meeting, 6:45 p. m.

Gospel Hall, West Broad street. Morning worship, 10:30. Sunday school and Bible class at 3 p. m. Evening worship and gospel service; 7.30.

People's Mission, West Broad street. Saturday evening meeting at 7:45. Sermon by Rev. Joseph G. Herold.

Clarkville. Clark Memorial chapel, Sunday evening services at 7.

North Stonington. Third Baptist, Rev. Clayton A. Burdick, D. D., pastor. Morning worship with sermon, 11:30. Bible school, 12:30.

Colchester — First Congregational church, Rev. H. Herbert Tompkins, pastor; morning worship with sermon at 10:45; church school 12:10; Junior C. E. in chapel 5 p. m.; Tri-county Christian Endeavor meeting in chapel 7:30 p. m. for which a very interesting program has been arranged.

Bozrah—Services at the Bozrah Congregational church, Rev. George H. Strouse, minister, will be as follows: Morning worship and sermon by the pastor at 10:45 o'clock; theme, Christ's arewell to Galilee for Calvary; Bible school at 12 o'clock; C. E. at 7 o'clock; subject, Why is Christianity the Only Adequate Religion?; leader, Mrs. Alfred Abel.

Leffingwell Baptist church, Rev. George W. Borden, pastor; morning worship at 11 o'clock, sermon subject, "Bidding Good-bye to God;" church school meets at noon, and the B. Y. P. U. at 7:30.

WASHINGTON COUNTY

Westerly. Broad Street Christian church, Rev. Arnt L. Schoning, pastor. Morning worship with sermon, 10:30. Bible school, 11:45. C. E. society meeting, 7:30.

Calvary Baptist, Rev. Lewis A. Walker, pastor. Bible school at 10. Morning worship, 11:30. Sermon subject, The Rules of the Race

Christ Episcopal, Rev. G. Edgar Tobin, rector. Holy communion at 8 o'clock. Church school, 9:30. Morning prayer and sermon, 10:45. Young People's society meeting, 7:30. Sunday will be observed as National Cathedral day, when offerings will be taken for the cathedral in process of erection at Washington, D. C.

First Baptist, Rev. Byron U. Hatfield, pastor. Morning worship and sermon, 10:30. Subject, The Hand of God in National Leadership, with George Washington as a particular leader. Junior C. E. at 11 o'clock. Sunday school and Men's Bible class, 11:45. Young People's meeting, 6:15. Evening worship, 7:30. Sermon subject, Things that Stand the Test.

Grace Methodist Episcopal, Rev. Henry C. Suter, pastor. Divine service at 10:30. Sermon subject, The Challenge of Christ. Church school at noon with men's Bible class. Epworth league, 6:45 o'clock. Evangelistic service, 7 p. m., in charge of Dudley Institute Crusaders.

Pawcatuck (Westerly) Seventh-day Baptist, Rev. Clayton A. Burdick, D. D., pastor. Sabbath morning worship with sermon, at 10:30. Sabbath school, 11:45. C. E. society meeting, 5 p. m.

Society of Friends. Meeting for worship at 11 a. m.

Christian Advent church, Pleasant street. Evening worship at 7:30 Sermon by Rev. LeRoy C. Perry.

Sharon Zedek Congregation, Union street tabernacle. Sabbath morning service at 9. Sabbath evening prayer meeting at sunset.

Trinity Evangelical Lutheran, Rev. Detlef A. Kraft, pastor. Evening worship at 7 o'clock.

Reorganized Church of Jesus Christ, 6 George street. Morning services, 10:30; Sunday school, 12:15. Evening service at 7.

Union Baptist, Rev. Alexander Morris, pastor. Evening worship, 7:30

Ashaway. First Hopkinton Seventh-day Baptist church, Rev. William M. Simpson, pastor. Sabbath morning worship at 10:30. Sermon subject, Jesus, Our Saviour, followed by the Lord's supper. Sabbath school, 11:45. Junior C. E. meeting, 2:30 p. m. Intermediate C. E. meeting, 6:30.

Avondale. Chapel meeting with sermon, 2:15 p. m.

Bradford. Niantic Baptist, Rev. Elmer C. Adams, pastor. Sunday school, 9:30 a. m. Sunday morning worship with sermon, at 11. Evening worship and sermon at 7.

Potter Hill. Babcock memorial chapel. Sunday afternoon services at 3 o'clock, held by Rev. G. Edgar Tobin.

Shannock. Second Richmond Baptist, Rev. William M. Simpson, pastor. Sunday morning worship at 11. Sermon subject, Jesus, Our Saviour.

ANNOUNCEMENTS

Park Congregational Church

Services for the week at Park Congregational church will include:

Sunday, Young People's service at 7 o'clock with the Rev. J. C. MacLeod of Clinton, Mass., as the speaker.

Tuesday, at 7:15 p. m., troop 12, Boy Scouts meeting.

Wednesday the Home Service unit will meet with Mrs. Howarth C. Colling at her home at 117 Broad street. All the younger ladies have been invited to attend.

Central Baptist Church

Meetings and services next week at the Central Baptist church have been arranged as follows:

Monday—7:00 p. m., the pastor's instruction class for intermediate boys and girls.

Tuesday—3:00 p. m., woman's prayer meeting, leader, Miss Stephens.

Wednesday—3:30 p. m., sewing school, Mrs. Robert Otis, superintendent.

Thursday—4:00 p. m., the pastor's instruction class for junior boys and girls; junior week day school, 7:45 p. m., meeting for prayer and conference.

Friday—1:00 p. m., Golden Rule circle in the mothers' room. 3:00 p. m., "A" circle will be entertained by Mrs. Whiteman and Mrs. C. A. Rathbone at the residence of Mrs. Whiteman, 232 W. Town street. 7:00 p. m., Pioneer club. 8:00 p. m., annual "Stunt night" at the Community house.

Grace Episcopal Church

Services next week at Grace Episcopal church will include: Monday Holy communion at 10:30 St. Mathias Apostle. Friday, Lenten service. 7:45 p. m., special preacher, Rev. F. C. Williams of Willimantic.

United Congregational Church

Service next week at the United Congregational church will include the following:

On Monday, Tuesday and Wednesday evening, in the church auditorium at 7:30 p. m., Dr. Henry Howard, of the Fifth avenue Presbyterian church of New York city, will be the preacher at the Union services under the auspices of the Y. M. C. A. Monday evening the Sodalitas will meet in the church vestibule at 7:10 p. m., to go in a body to Dr. Howard's service.

On Friday The Missions department of The Guild will hold an all day work meeting, commencing at 10 a. m. Members should be equipped to sew and provided with a basket lunch. Soup and coffee will be served for a nominal charge.

Friday evening, at 7:30 p. m., the Interchurch Girls' Stunt night will be held at the Community house.

STRENGTHEN DETROIT POLICE NET BY RADIO

DETROIT, Mich. (AP)—From microphone to officer to arrest is the triple play used in crime putouts by Detroit's radiotized police department.

On the average it is 76 seconds from the time station WBFS broadcasts until the criminal is arrested. That was the record of the police department's station for 551 arrests in the past nine months.

WBFS has an exclusive audience: Detroit policemen in cruiser cars and officers in police boats on the Detroit river. Judging by the absence of applause cards from other listeners, few fireside fans ever tune in to hear arrest orders broadcast.

Specially devised receivers are locked to the 150-meter wavelength of the station on Belle Isle. Tips from police headquarters are telephoned to WBFS, where orders are broadcast to cars or boats nearest the scene of the reported crime. Microphone directions continue as police approach the spot.

WBFS, first operated in 1922, has been rebuilt.

True love doesn't thrive well in a public garden

IN NORWICH FIFTY YEARS AGO

After ten years of labor St. Patrick's church on Broadway was brought to such a stage that it was announced that the first mass would be sung on March 17th, fifty years ago. Other items of interest taken from the files are in part as follows:

Monday, Feb. 17, 1879—A party of Norwich fishermen on a trip to a lake in Salem or Colchester or some other equally indefinite bourne west of the city captured 20 pickerel through the ice on Saturday. It is not definitely known whether the fish were taken through the lake ice or simply through the ice in the tub in which they were "on draught."

The river was frozen over again yesterday morning and the city of Lawrence was over an hour in breaking her way to her wharf.

The Powers' Jubilee Singers were greeted with a large audience on Saturday night at Temperance hall and the concert they gave was one of their best.

The geese on Laurel Hill took to the Valentine fever, and one owned by Henry S. Chapman, came into line with the first egg of the season St Valentine's day.

Tuesday, Feb. 18, 1879—The fair and festival of the German Lutheran society in the schoolroom of the church last evening was numerously attended and was highly enjoyed.

A citizen went into a Norwich hardware store the other day and inquired, "How much do you charge for a bathtub for a child?" "Three dollars and seventy-five cents," was the reply. "W-H-E-W!" whistled the customer, "guess we'll have to keep on washing the baby in the coal scuttle 'til prices come down."

At the next meeting of the Buffalo Historical society a paper is to be read by L. H. Chester, formerly of this city, on "The Public and Private Life of William A. Buckingham, the War governor of Connecticut."

We understand that the New London police force are to be provided with a "short and easy manual" on the successive stages of intoxication so that they may be able to decide with toxicological certainty when the point of "elevation" has been reached that demands their attention.

Wednesday, Feb. 19, 1879—At a meeting of the wardens and vestrymen of Trinity church parish on Saturday evening last, the Rev. Storrs O. Seymour formally tendered his resignation of that church. The resignation was reluctantly accepted with suitable resolutions of regret.

The great organ for the new Catholic church on Broadway reached this city from Buffalo last Saturday. It is the largest organ in the city and the organ loft of the church was considerably enlarged in order to receive it.

Workmen digging for frozen water pipes on Talman street yesterday report that the ground is frozen to a depth of four feet.

The Rev. Mr. Chamberlain of the Broadway church and Rev. Mr. Montgomery of the Central M. E. church went to Hartford yesterday to attend a meeting of the state temperance union.

Thursday, Feb. 20, 1879—We understand that Rev. Mr. Seymour's salary as rector of St. Michael's church in Litchfield is to be increased $300 over that of his predecessor. It will still be $500 less than his salary as rector of Trinity church.

Rev. Cyrus D. Foss, D. D., president of Wesleyan university opens the course of lectures on the Bible at the Central M. E. church tomorrow evening.

There is a fortune waiting for the man who will invent an easy way of sitting down on a slippery sidewalk.

Friday, Feb. 21, 1879—The magnificent edifice of St. Patrick's chuch on Broadway which has been in process of construction for the past ten years is rapidly approaching completion. A general description of the imposing edifice consuming about a column and a half was carried on this date. The church is to be opened for mass on March 17th.

A debating club has been recently organized in the Free Academy, the chief object of which is to accustom its members to public speaking.

The snow of yesterday was one of the severest storms of the season and appears to have extended over a large area of the country.

Niagara Hose company gave a social dance in their house on Union street this evening.

Saturday, Feb. 22, 1879—At a regular meeting of the S. of J. held last evening the following officers were elected for the ensuing years: M. G. William H. Bruce; O. P. G., Silas Davision; A. O. R., D. C. Sterry; P. G. M. S., John Waterman.

Some of the enterprising and pleasure loving merchants have purchased a 240-ton schooner for blue fishing next summer. Their skipper is to be Capt. Yare.

It is eminently proper that the "Red Men" complete their organization on Washington's birthday.

A very happy musical event was the concert of chamber music given in White's hall last evening to a large and appreciative audience, by Mr. Eugene Walner, a native of Switzerland, who have recently come to make his home in Norwich.

ECHOES FROM THE LODGE ROOMS

REBEKAHS.

Hope Rebekah lodge, No. 21, I. O. O. F., was called to order Wednesday evening by the noble grand, Mary Louise Dow. The lodge opened in due form, and the regular routine of business was followed. There is to be initiation March 6th, with a supper to be served at 6.30. Orient lodge No. 27 of New London, and Ruthie Lodge, No. 38 of Jewett City are invited to be guests of Hope lodge on that night. There was a good number present at the sewing society meeting and a great deal of work was accomplished. The sewing society will be omitted on the afternoon of the next meeting. There is to be a rehearsal of the degree team Friday March 1st, at 7.30 p. m.

WOMAN'S RELIEF CORPS.

A regular meeting of Sedgwick Woman's Relief corps, No. 16 was held in Buckingham Memorial, Friday afternoon at 2.30 o'clock with the president, Mrs. Althea Brown in the chair. One candidate was admitted by transfer.

At recess refreshments were served to those whose birthdays come in February, Mrs. D. Louise Atterbury won the mystery package. Patriotic Instructor Grace Fowler gave a reading on George Washington in honor of his birthday. It is pleasing to note the increase in attendance at the meetings. The meeting closed with the salute to the flag.

VETERANS OF FOREIGN WARS.

Norwich members of the Veterans of Foreign Wars are interested in the announcement that five million "buddy poppies" will burst into bloom on Memorial day this year, according to the plans of the national poppy committee of the Veterans of Foreign Wars of the United States, of which R. B. Handy, Jr., national adjutant, is chairman.

Captain Handy reports the committee has adopted stringent regulations governing the manufacture of the "buddy poppies" exclusively be disabled veterans in veterans' bureau hospitals. Every post of the Veterans of Foreign Wars of the U. S., must confine its sale of poppies to those prepared by disabled comrades and bearing the official tag of national headquarters, he said.

"The buddy poppy has been accorded nation-wide recognition as the Memorial day flower worn in memory of the veterans of all wars who have died," Captain Handy pointed out. "The sale of poppies stands apart from all other nation-wide appeals because of the tender memories we naturally associate with the poppy of Flanders field and the sacrifices of service it represents.

"The fact that buddy poppies are the handwork of ex-service men, still confined to hospitals even though the war has been over for more than ten years, carries a distinct appeal to the public.

"The distribution of buddy poppies has increased constantly with the passing years and the 1929 outlook indicates a demand for not less than five million of the little flowers. Practically every post of the Veterans of Foreign Wars of the U. S. takes part in the distribution of 'buddy poppies.' First, because manufacture of the poppies provides a source of income for the disabled buddy in the hospital. Secondly, because the proceeds derived by the post are used exclusively for relief purposes among needy veterans and their families. This obligation is mandatory by a ruling adopted by the national organization and no money derived in the distribution of buddy poppies can be used for any purpose except the assistance of veterans in need."

AMERICAN LEGION AUXILIARY

The regular meeting of the American Legion Post auxiliary was held Monday evening at their rooms in the Thayer building with the president, Mrs. Charlotte H. Denison, presiding. Matters of a routine nature were transacted and it was planned to hold a card party in the rooms soon. Members of the Taftville American Legion Post auxiliary were guests of the local auxiliary. After the business session a programme of entertainment was given. This included vocal solos by Mrs. Helena M. T. Church, and readings by Mrs. Anna Abel and Prof. Frank T. Maples. Cake and ice cream were served by the entertainment committee.

FRANKLIN CHAPTER No. 4

The annual inspection of Franklin chapter, No. 4, R. and A. M., held Thursday evening at Masonic Temple was preceded by a chicken supper at 6:15 o'clock. William A. Buckley, high priest, presided at the meeting and the Royal Arch degree was worked. The charter was inspected by M. E. Companion Rev. Arthur F. Lewis of Naugatuck, grand king of the M. E. grand chapter, R. A. M. of Connecticut.

MILITARY ORDER OF COOTIE

Pup tent, No. 5, Military Order of the Cootie, of New London, worked degrees on candidates of Rose City Pup test, at Norwich, this week, before a large gathering which included 25 members of the New London tent.

LADIES' AUXILIARY TO A. O. H.

The regular semi-monthly meeting of the Ladies' auxiliary, A. O. H., No. 54, was held Wednesday evening, with the president, Miss Nellie McCarthy, officiating. Mrs. Nellie O'Neil, chairman of the recent whist and pinochle turned in a pleasing sum. Mrs. Patrick O'Neil was appointed chairman of the next card party, with a committee comprising the Misses Catherine Sullivan, Dolly Tobin, Catherine Toomey, Jane Breen, Catherine Coughlin, Nellie McCarthy, Mrs. Annie Brooks and Mrs. Margaret Barrows.

After the business meeting a social hour of sewing, singing and dancing was enjoyed Mrs. Margaret McCaffrey entertained with Irish folk songs and dances. A delicious lunch was served by Miss Catherine Coughlin and her efficient committee, after which the Virginia reel was danced by all with Mrs. May V. O'Neill presiding at the piano.

CANADA BUILDING 20 GIANT LOCOMOTIVES

MONTREAL—Canada has made a new bid for a larger part in the British Empire's share in the development of the locomotive with the announcement that 20 oil-burning giants are to be built in the Dominion for service on the Canadian Pacific lines through the Rocky mountains.

The engines, largest ever built in the empire, will be nearly 80 times heavier than Stephenson's historic "Rocket" and are expected to deliver 85 times the power at a capital cost only 45 times as great.

A feature of their construction which was conceived, designed and tried out in the Dominion, is the use of a solid single 65,000-pound casting to form cylinders and underframes.

It is expected that each of the 20 giants will do the work of two lighter locomotives now used in passenger or freight hauling, thus releasing considerable motive power equipment for service elsewhere.

CANINE "CYCLONE" UNDONE BY DREAMS

INGERSHEIM, Alsace (AP)— Shepherds en route to market with a large flock of sheep were horrified one morning to find 145 of them dead.

Nothing, they thought, but a cyclone could wreck such havoc— but there had been no storm. The sheep apparently bore no marks of violence except for a few drops of blood near the throats of a few.

Then the shepherds found Billy, their German wolfhound, in a nearby stable and licking the wool from his teeth.

The "cyclone" was shot.

It keeps some lazy people busy to invent excuses.

666
is a Prescription
Colds, Grippe, Flu, Dengue, Bilious Fever and Malaria.
It is the Most Speedy Remedy Known

THE SOCIAL CORNER

SPEECH IS THE INDEX OF THE MIND.

SOCIAL CORNER POETRY

Rosalie the Prairie Flower

On the distant prairie, where the heather wild
In its quiet beauty lived and smiled,
Stands a little cottage and a creeping vine
Loves around its porch to shine,
In that peaceful dwelling was a lovely child,
With her blue eyes beaming soft and mild,
And the wavy ringlets of her flaxen hair
Floating in the summer air.

On the distant prairie when the days were long,
Tripping like a fairy sweet her song,
With the sunny blossoms and the birds at play,
Beautiful and bright as they,
When the twilight shadows gathered in the west
And the voice of nature sunk to rest,
Like a cherub kneeling seemed the lovely child,
With her gentle eyes so mild.

But the summer faded and a chilly blast
O'er that happy cottage swept at last.
When the autumn song birds woke the dewy morn,
Little Prairie Flower was gone.
For the angels whispered softly in her ear
"Child, thy Father calls thee, stay not here."
And they gently bore her robed in spotless white
To their blissful home of light

CHORUS:

Fair as a lily, joyous and free,
Light of that prairie home was she.
Though we shall never look on her more,
Gone, with the love and joy she bore.
Everyone who knew her felt the gentle
Of Rosalie the Prairie Flower.
Far away she's blooming in a fadeless gentle power
Sweet Rosalie the Prairie Flower.

—By George F. Root.

—Sent in by A CORNER READER and JOAN.

The Months.

January brings the snow,
Makes the feet and fingers glow.

February brings the rain,
Thaws the frozen lake again.

March brings breezes loud and shrill,
Stirs the dancing daffodil.

April brings the primrose sweet,
Scatters daisies at our feet.

May brings flocks of pretty lambs,
Skipping by their fleecy dams.

June brings tulips, lilies, roses,
Fills the children's hands with posies.

Hot July brings cooling showers,
Apricots and gillyflowers.

August brings the sheaves of corn,
Then the harvest home is borne.

Warm September brings the fruit;
Sportsmen then begin to shoot.

Fresh October brings the pheasant,
Then to gather nuts is pleasant.

Dull November brings the blast,
Then the leaves are whirling fast.

Chill December brings the sleet,
Blazing fire and Christmas treat.
Sent in by TECOMA and ANN TENNA

ANOTHER BOOST FOR SHORT SKIRTS.

Dear Social Corner: It is a long time since I have written the Social Corner but wish to answer the roll call for 1929.

I have been interested in the discussion on short skirts. One of the sisters writes that war lifted skirts to knee high. Well! war surely did a sensible act if it banished the style of skirts we wore 25 years ago.

Not so very long ago I had occasion to rip apart one of those skirts. It measured three yards around the bottom, was lined, faced and braid trimming on the outside. With this same skirt was worn two long white skirts just as full with a wide ruffle on each and all of them to the ground. These white skirts were stiffly starched to make the dress skirt stand out. Many times these white skirts could be worn only once, sometimes twice because of the dirt, mud and filth picked up as they swept the dirty floors and ground. Think of the dresses when skirts were lined, interlined with fabric chamois and a braid and trimming on outside and sleeves which took about two yards of cloth lined and interlined to make them stand out. Who wants them?

There was never a time when fashion was as pretty as today. We used to buy twelve yards of yard-wide goods for a dress and now we use less than half of that. Short skirts are the cleanest most sensible style ever adopted and I hope they have come to stay. By short I don't mean "abbreviated" or ankle length catching in the top of the shoes when walking but about four inches below the knee.

Butterfly: Wish I were within walking distance; we would have a "sing."

Eda of New Jersey: Do you know who is writing this?

Aries: Sorry I couldn't attend the meeting at Moosup. Hope there will be another meeting of Club 4 soon.

Rosalind: My Christmas cactus which did not bloom at Christmas is full of buds now.

With all best wishes to all.

BUG (Club No. 4)

DEFEND SHORT DRESSES

Dear Social Corner Sisters: If I don't say "present" soon I am afraid my name will be taken off the list and that would never do.

I've been much interested in the various letters relating to short dresses, etc.

The shortness of the skirts sometimes amaze me, but when I see how very unconscious the young people are of their legs why do we need to be shocked. We don't have to wear ours to our knees, there is a happy medium and short skirts are comfortable.

When my mother was young it was thought wrong to play cards; "the devil's tools." The next generation had to be preached to for dancing—and now the short skirts and smoking.

Let's not worry but that this generation will develop into as fine, wholesome women as previous ones.

I heard a lecture by a doctor not long ago and he said "the fewer clothes we have between our bodies and the sun the better."

I wonder how many of us would be willing to dress as we did 25 or 30 years ago. Then one had a very large foot if they wore a No. 4 shoe. What acrobatic feats we did if we ventured out in the rain—holding up our trailing skirts, carrying an umbrella and the necessary packages!

Twenty-four was the limit for a waist measure, collars up to our ears and last hats teetering on our heads held by pins that allowed the wind full sweep.

I think Sisters Cassagnac and Susanna started this ball rolling and I had to give it another push.

Club No. 6 did have one fine meeting Tuesday; the dinner was all that could be desired and the program very good.

Hope my fortune does not come true.

V. B. A.

CHOCOLATE PIE RECIPE WANTED

Dear Editor and Social Corner Friends: As I have not written in some time will answer the roll call if not too late. Am very much interested but also kept busy with my family so I don't have a lot of spare time. I am not gifted to write as most of our sisters write such nice letters. I have followed the letters on dress and women smoking. I don't believe in women smoking but I like the shorter dress—not too short.

Susanna: Your letter on such was fine. Especially about the bustle and using taper instead.

True Blue: I thought I had your address but I haven't. I was sure you wrote it for me until I got home.

Cally Lilly: I see you missed the last meeting too. I couldn't make it this time.

Mawb: I see you make use of scratch feed bags, too. I make little dresses for the little girls with some, aprons with others. When I have two bags alike I have enough for a dress for myself for the house. Your letter on brightening up your kitchen was fine. I want mine brightened up some this spring.

Shornie: I received the package O. K.

Crimson Rambler: Wil lanswer your letter soon. You have my sympathy in your trouble. I did not know it was as bad as that. I was not the lady who turned around at your house.

Sister Ready. How are you? Well I hope.

Aunty No. 1: I guess you are well as I see your name in the paper quite often.

There are so many nice recipes in the Corner I wonder if some sister could give us a chocolate pie recipe. I would like to have one. Hoping all the six members are gaining and will be able to enjoy this lovely weather is the wish of. ANASTASIA.

GIVE HOOVER A CHANCE

Dear Editor and Friends: Well, it don't look much like spring today, but let us hope it will soon be here. Well, it is only two weeks before our new president takes his seat. I have heard several who voted for him giving him a kick. Don't kick him under the chair before he gets into it. Just give him a chance to show what he will do. I know they say he was the one who cornered the sugar, but just stop and think; one man did not do it all. There were others. But he, poor man, got the whole blame. Now we have got him at present, just wait and give him a fair trial and see what he will do for us. He may give you all a big surprise if given a chance. Then do your kicking. That will be time enough.

I don't believe in kicking anyone until you know what you are kicking him for. I am not a voter, but if I was I surely would have voted for Mr. Hoover. From what I have heard, I think he will be a good man for the most responsible place in our country. Saying things about the sugar racket don't make him any less a fine man, and I for one will stand by him until I see something to the contrary. I pray for his success. From now on he may be one of our finest presidents and I think he will try his best. A president, a doctor, a minister and a merchant get lots of knocks, for they cannot mind everybody.

So let us all pray for Mr. Hoover's success the 4th of March. I most certainly do give him a fair chance to see what he will do. He will be placed in a very trying place at best, but I hope God will favor him and let the people see a fine president.

Kentucky Wonder: I was so sorry to hear of your sickness. Hope you are much better now.

Peggy Alden: You surely are on the gain, and I am so glad. Keep out in the sun and air.

Providence Rose: Did you get home safe? Aren't the roads just lovely up here? I think you all were ready for supper when you got home.

Rural Aunty: You may think yourself lucky to be able to see to make rugs and quilt tops. I cannot see to do that kind of work now.

Aries: Hope your arm is better. I suppose Aden is having a fine time.

Sis: How would you like to go to one of our old-fashioned shindigs once more? Wouldn't it be fine? I mean the good old-fashioned ones we used to have. Those good happy days are gone.

Hope the sick ones are on the gain. God be with them is my heart's best wish. NONESOPRETTY.

TOOK TRIP INTO CONNECTICUT

Dear Editor and All the Social Corner Friends: Such fine days as we are having! The weather is all we could ask. This is fine for short skirts and no sleeves in your dress. It was so fine yesterday that I got hubby to take a trip up into Connecticut. We went on some country road, but, oh, weren't they fine! It took us about two hours to get over about one mile and a half. Stripped something off the underside of the car. I thought I would never see home again. I said if we do get back with a whole neck, no more rides up in Connecticut for this old hen until July. By that time maybe the roads may be safe, but no more, not now! Hubby had to get down under the car and he looked fine to go visiting after that. Little Rose said "Ma, what makes the car shake so?" Because the road hasn't been worked in twenty years, by the book, was the answer.

Nonesopretty: Don't look for the Liz car yet.

Peggy Alden: I am so glad you are getting better, if it is slow. Keep your courage up. The warm spring is on its way; then you will gain faster.

Hope all the sick ones are on the gain and wish them a speedy recovery. PROVIDENCE ROSE.

THE COMING OF SPRING

Dear Social Corner Editor and Sisters: How lucky are those children who, through scouting and various clubs, have opportunity to learn something about nature in her various phases.

Do you remember the joy of your first bird's nest? A May morning, long stemmed orchard violets, a nest in the trunk of that old apple tree which you could just peep into by standing on tip toe; those blue, blue eggs brighter than the May sky above. Of course, a robin's nest.

Or a day in late March, snow on the ground, but you really don't mind for it has come only to tease you. There is already nice brown mud showing through. You have been catching an elusive "cheery, cheery" all morning. You look up, there is a flash of blue which disappears in the hollow of that old russet apple tree. Mounting an old log you gingerly poke your hand in the cavity thinking all the whole of a possible snake and drawing it forth disclose to view a pale blue egg.

And one morning you are stepping cautiously among the hummocks in the meadow, glancing appreciatively at that clump of cowslip blossoms and making a nosegay of the tiny white violets you find right at your feet the cleverly concealed nest of a sparrow with four pointed and speckled eggs.

Do you remember hurrying every night after school to that partridge's nest to catch the little ones coming out of their shells and arriving just in time you see them nicely dried and all fluffy like little brown leghorn chicks scurry into the brush.

Who hasn't memories such as these, a legacy of childhood days?

WINONA.

APPROPRIATE QUOTATIONS

Dear Social Corner Friends: We have been having wonderful weather for February, and I would so enjoy stepping out this (Monday) morning and taking a peep into those colorful kitchens, some of the sisters have described so vividly. It is astonishing what a difference can be made in a somber room by a small outlay of money combined with good taste. It is much pleasanter to work in a cheerful room. My kitchen has three windows and is on the front side of the house, too, so I consider myself very fortunate.

I was among the lucky ones at the B. M. last week Tuesday, when Club No. 2 kept open house. What a fine time we had exchanging greetings and enjoying the good things on the tables. I was sorry to miss the program but had to leave early to do shopping. I hope some sister will give an account of the entertainment in Saturday's Bulletin. I reached home at 5.30, tired but happy, and feeling that I had received a real uplift which would remain with me for some time. It is fine to see letters from so many whose pens have been getting a bit rusty. A cordial welcome to our new members. I am confident that each one of you has something within you that will prove to be an asset to the Corner page as well as to the social gatherings, and our exchange of ideas cannot fail to be broadening.

I would say to the new member who signed herself Winona but later will take a different penname that although I enjoyed all my studies in school except geometry I think I have been especially benefited in the years since by my lessons in English literature. I still have the text book which I used 40 years ago, Studies in English Literature, by Swinton. Wherever I have gone, that book has gone, too. Many things were cast aside in the years when I lived in trunks, but that volume was to me one of the so-called "must haves." It has been a source of inspiration to me on many a depressing day.

I note that Cassagnac takes exception to the use of the quotation from Burns as given by two or three writers recently in letters concerning smoking by women and extreme styles in dress. I gather from her letter that she considers this quotation not pertinent because Burns did not write those lines about dress or smoking, whereas I thought the quotation quite relevant. I have been a member of the Corner almost from its beginning and have made a point of not criticizing the letters if anything in them did not agree with my own ideas, and my only motive now in mentioning this matter is to seek knowledge, for one of my chief ambitions is to always be a student, and if I have had a wrong conception of the appropriate use of quotations I would like to get the right idea as soon as possible. It would seem to me that this poet's words are just as applicable today in regard to any improper or unduly conspicuous or ridiculous dress or habit as when he used them regarding a cootie that appeared to him out of place on a lady's dress. If not, I fear that quotations I have used which I considered pertinent and helpful have been quite inappropriate. As a seeker after knowledge, I would ask Cassagnac if she will favor us with an explanation of her idea, telling us just why she thinks the Social Corner writers who used this quotation would have sought some other one in regard to favoring longer dresses as she puts it if they had read a bit more of Burns' poem. Please remember that I ask not in a critical but in a friendly spirit, solely for more light. I have always enjoyed letters enriched with quotations, and these have usually indicated to me that the writer had read widely and I consider them a great addition to most articles. I have tried to remember always to use quotation marks when quoting an author directly, as of course it is as wrong to steal another's words or thoughts as to take his purse, and none of us want to be literary thieves or plagiarists. It is a fine thing to discuss topics of the day, provided we do it with open minds, giving due consideration to both pros and cons.

I find the Forum a very thought-provoking magazine. It advertises itself on the cover as The Magazine of Controversy, as it makes a specialty now of having able writers give the opposite sides of mooted questions.

I will close with a few lines from a fine poem by Mrs. Gilman which I am sure will appeal to us all:

"Sisters! we now must change the world we know
To one great garden where the child may grow.
New freedom means new duty, broad and grand,
To make a better world and hold it so.
Women are free at last in all the land."

With best wishes to you all.

EVELINE BURR.

TRICKING THE MONKEY.

Dear Editor Social Corner: Oscar Aldrich tells how monkeys are captured alive, in the Philippines, without the aid of traps, nets or guns. The natives use rare ingenuity when hunting the wily simians, employing nothing more fearful than a cocoanut. A hole smaller than a monkey's paw is cut in the top of the shell, and then the bait is laid beneath a tree. As a rule, the hairy little thieves will start a hasty descent at once, sucking their lips in anticipation of the cool milk.

Once the monkey squeezes his paw inside the hole, he is caught, as his fist is filled with cocoanut meat, and the stupid animal hasn't sense enough to relinquish his grip upon it.

He springs to and fro, chattering at the top of his voice and tearing at the hard shell which has entrapped his paw. The weight of the cocoanut prevents him from running away, so capture is an easy matter.

BRICKTOP.

ANSWERS AND INQUIRIES.

ANASTASIA: Letter sent as requested.

JOSIE: Your name has been added to the Social Corner list

LOVES THE OLD-FASHIONED THINGS

Dear Social Corner Members: I will answer the roll by "Present".

Little Sister: I had a good laugh over your letter. I stand and wait for my bus and see some terrible sights. Lips, oh so red! stockings, thin and not straight, and toothpick heels, all run over. Some over 60 with dresses up to their knees. I love the old-fashioned things (not long skirts), modesty that has skirts below the knees, and old-fashioned honesty and truth, courtesy so rare and old-fashioned faith and love from God above.

Lavender: I often think of the visits on the way home with you.

Olga: Do you remember the sled load that came to the W. C. T. U. hall. It must be ten or more years ago. How it did snow! but there was sunshine inside. We ate our lunch on plates in our laps. We did enjoy it, anyway what say you

Theodia: I am glad to see you are on the map. I would like to get down to the March meeting if all goes well here.

Eliza Jane: How are you? Fine, I hope.

Primrose: Were you at the grand chapter? I did not see very many that I knew from the Corner.

Lucy Acorn: What has become of you? I would dearly love to see a letter in the Corner page from you.

I wonder how many sisters are grangers? I do like the grange and the Pomona makes me think quite a little in a way to the Corner, the social time and lunch together. Jennie and myself were to Pomona in Middletown last Tuesday and I expect to be in Manchester to one tomorrow. Mr. Gardner comes to install the officers, and he is fine.

My sympathy to all in sorrow and sickness. OLIVE.

A FLOWER BATH TUB

Dear Editor: You certainly have lots of patience, and I thank you.

I want to tell the sisters of the Corner who love plants (summer sunshine) how necessary it is to keep them clean. Cady says wash them once a month, and I say ditto, or once in two weeks is better.

Little Sister: Pick off the mealy bugs with a toothpick dipped in kerosene once more. Get a five-cent piece of whale oil soap from the drug store (it will last a long time) and make a strong, soapy water and wash your affected plants thoroughly once a week for a while. You will notice a few washes will stop the mealy bugs. Then use it occasionally to keep them off. I think lack of sunshine causes some of them, so give your plants all the sunshine you can. Be careful not to crowd them together, as it shuts out too much sun.

The materials required for a flower bath are one four-foot board one foot wide and one inch thick, 18 lineal feet of one-inch quarter round moulding and eight lineal feet of one-half inch lumber three or four inches wide. Make a foundation two feet square with the four-foot board. Saw the half-inch lumber into four pieces and nail on to square as though you were going to make a seed flat. Saw four pieces of moulding three feet long and nail into the four corners of your flat (these stand upright). Then line flat with enameled cloth (we used to call it table oilcloth). Let it come up the sides two or three inches. This makes your foundation water-tight. Now saw the rest of the moulding into three pieces and tack on the top of the uprights, leaving one side clear or open at the top. Carefully tack oilcloth around three sides so it will look like a tall box covered with oilcloth, with one side taken out.

You can purchase a good sprayer for a small sum. Use nicotine sulphate, one teaspoon to one gallon of slightly soapy warm water, and spray on a sunny day. Even the geraniums will thank you for a bath, but first cover the blooms with small paper bags; spraying has little or no effect on other blooms in the window.

I hope you flower lovers will all give your plants a bath.

Cinderella: I did not see you or your letter yet.

Sympathy: I'm glad I found you out. Hope to see you at the next meeting. Don't forget now.

Theoda: I, too, am not only ashamed, but it vexes me. I feel like giving them a rousing slap in the face and telling them to go home and get some clothes on and be decent. Hope I will see you at the B. M. next month. The Social Corner day in March is the anniversary of the big blizzard of 1888. I wonder if any of you can give a description of it? Perhaps Rural Delivery could.

We are sorry to learn of the death of another Social Corner sister, White Dawn. Our sympathy goes out to her dear ones, and to all sick or afflicted.

Marigold, Golden Glow, Wurdy Belle and others: Cheer up, the warm days are coming and you will be with us again.

Sister Mary Sunshine: Your cheerfulness does my heart good. God bless you!

With best wishes from

CANTERBURY BELL

(May 11, Club 2).

THANKS FOR THE SISTERS

Dear Social Corner Sisters: First I wish to thank those sisters that helped Beers and myself at the meeting in Community house Tuesday, and especially the two visitors who helped with the dishes, as we certainly had a load of them to clean up and put away.

Now I am going to offer a suggestion: If the sisters that bring salads (and we just had a lot of fine ones at our meeting) would only bring a spoon or fork, so that it could be used for serving, I think that it would be fine. I know that you could get some that would do nicely at the 10-cent store, so that if it should get mislaid, which will sometimes happen, it would not break up an expensive silver set, which no one would like to have done.

Chickens: I wonder do I know who you are? What part of the shore line do you call home? I am interested in chickens also.

Michie: I looked for you at our meeting. Why did you not come?

Well, I think my letter is quite long enough for this time, so will close, wishing all the sick quick recovery to good health. MRS. FARMER.

PREFERS THE FARM TO CITY

Dear Editor and Friends: It does look a little like spring. Well, it will soon be time for spring work; then there will be a hurry and bustle. There will be plowing and getting ready for planting. That is work I certainly like. I like to see the crops growing. There is nothing so healthy as being out in the fields to work and see what nice things we can raise for winter. It is just the right kind of a life to live. Nothing like the good old farm, after all, for health and strength. If more of the young men could realize that fact, it would be better. I say give me the good old country farm in preference to the stuffy city life.

Wishing all the best of luck.

DADDY LONGLEGS.

GOOD TIME WAS HAD BY ALL

Dear Social Corner Editor and Sisters: I hope I am not too late to wish you all a very happy New Year and to thank the member who sent me the very pretty calendar. It is so thoughtful to remember us all each year.

We had such a good time at the meeting of Club 6 yesterday. Beers and her helpers served a splendid dinner and American Girl entertained us with a very nice program.

A week ago Monday a few of us were invited to E. L. M.'s home and such a good time as we all had, but then we always do when we go there.

Beth C.: Was sorry not to see you yesterday. Also missed Melissa.

Commuter: Hope we may see you next summer. Do you remember when you were my husband and I fell for the big judge?

Clarinda: Hope you were not sick the day after.

I think of a great many things I might write about when I am doing housework, but a sheet of paper seems to scare all those thoughts away.

I think it would be a very good idea to keep a pad and pencil handy and jot down things of interest to the Corner members.

Hope that all those sick and in trouble may soon be better.

SKIPPER.

WATER IS ESSENTIAL TO LIFE

Dear Corner Sisters: Are you a habitual water drinker. Water is essential to life. But that statement doesn't interest a girl half as much as the fact that water is necessary if the complexion is to be healthy, of fine texture and good color. There's many a gone-dry, gone-gray, half-alive skin that will awaken to youth if the one that has that complexion will down her six glasses of good old pure water every 24 hours.

About two-thirds of the body weight consists of water; it is found in every tissue and organ of the body. The human system has to be kept in good condition. It clears away impurities and mucous membrane from 30 feet of digestive canal, and it acts as a health-giving tonic to the kidneys. With these organs working properly, the complexion has a better chance to show up fine and clear.

The body throws off more than four pints of water each day through the various avenues of elimination; the skin alone disposes of a great deal. To counterbalance this loss, not less than three pints of water should be taken.

The beauty of the skin depends upon the blood supply; and water improves that supply. It helps the arteries and veins in their work of distributing vitality to all the tissues of the body, and it assists in its process of eliminating waste products. With plenty of water taken into the system, the lungs and heart are strengthened. The stomach absorbs little water; it goes directly to the intestines, where it acts as a tonic and cleanser. Girls who suffer from a sallow skin, from blackheads or pimples should try the water cure. All these conditions show that somewhere in the body there is absorption of poisonous products. It is a simple matter to drink six glasses of water a day. Take two upon arising, 15 minutes apart. During the morning down another glassful. Have one glass with luncheon, one at dinner, and another in the evening, and there you are! Tea, coffee and soda fizz will not take the place of water. Drink them if you will, but take water, too. Ice water is not desirable. Ice water lowers the temperature and slows up the pulse. Therefore it should never be taken when one is fatigued. Also it is not a good plan to take ice water when one is perspiring. Taken in large quantities with meals, it retards digestion. Coming back to the question of the complexion, the greatest factor in its preservation is cleanliness of the body, inside and out. Water is the internal cleanser. So is orange juice and the juice of tomatoes.

More important than cosmetics is the free use of water. The daily scrubbing of warm water and soap and a good brush that holds like the moral law has a marvelously refreshing effect upon the skin. The skin is an eliminating system; heat, soap and friction help along the good work.

Yours for the Corner,

FLAT ROCK.

HAD NICE TIME AT MEETING

Dear Social Corner Members: Social Corner Club No. 6 had a nice meeting on Tuesday at the Community house at Stonington. This is the first time a meeting has been held in Stonington since the meeting when the club was formed. There was a large attendance, members being present from Westerly, Quonocontaug, North Stonington, Clark's Falls, Mystic and Groton, with visitors from the Norwich clubs. Beers and Mrs. Farmer were the hostesses. There was plenty of food, to which all did justice. The program was in charge of American Girl.

Zulieka: We missed you. I was sorry to hear you were ill.

Beth C., Rebe and Ruthina: I was disappointed in not seeing you

Sumac: I know there are many who appreciate having things given them to make over, but, as you say, some things are not worth putting much time into. It is a mistake to put a lot of time and work into something that will not wear long. Last week I received such a nice letter of thanks from someone I had sent a couple of dresses to, and how glad I was I had sent them, although I hesitated a long time before doing it.

I was so sorry to read of the death of White Dawn. I met her a few times at Corner meetings in Norwich and liked her so much. My sympathy goes out to the family.

Scottie: Dearie told me you were on a trip. That's fine! We were so glad to have her with us on Tuesday.

Topsy: If you carried a chocolate cake to the farm bureau meeting at Wequetequock won't you give us the recipe? I know Mrs. C. brought one.

E. L. M.

LIKES THE DEVIL'S HOPYARD

Dear Editor and Folks of the Social Corner: It is nearing the Social Corner anniversary time again. I am glad to still see the social and helpful interest in this department is still 100 per cent, and then some.

Quid Nunc: I enjoyed your account of the Devil's Hopyard. Though not an attractive name, yet there is something about the falls that is very fascinating. They were beyond my expectations, and I would like to see them again, as bad as ever. I am thinking if the old bulkhead, the wheel pit and the old mill stones seen there could speak, what a story they could tell. Yes, and on the west side of the road is a bubbling spring of water that makes one thirsty to think of, but the principal attraction there is the falls. The hard story of man that once lived in that peaceful valley does not mar their beauty.

These three articles are good to keep on hand these cold winter snowy days: For breakfast menu—sliced bacon, fresh boiled potatoes. Aunt Jemima pancakes with honey; tomorrow morning—dried beef with gravy, mashed potato with bread; next day—codfish with quality cream gravy, fresh boiled potatoes, etc. It might taunt the appetite a bit to change the name sometimes, instead of dried beef say shaved beef or sliced beef; instead of codfish say "Block Island turkey" or "angel food."

I have a high opinion for the man who does not swear and whose word is as good as his bond. The same high ideal is for the gentler sex who does not paint, smoke, and if they would wear more clothes. Strange it is how that the style of men's wearing apparel never changes much. JIM.

WRITING WILL NOT CHANGE STYLES

Dear Social Corner: I always mean to write a letter for the Corner in January, but January has passed and February is passing all too quickly, so I will have to get at it right away.

There are so many nice letters now, but that doesn't lessen my obligation as a Social Corner member.

Club No. 6 met at Stonington yesterday and Soma, Winter Robin, V. B. A. and myself were among those present. We had a very pleasant day, as we always do. Beers was the hostess, and with her aides carried things on in good shape. There was an entertaining program to enjoy, also a fine dinner. Social Corner sisters believe that good food is made to be eaten and all brought their appetites with them.

A good deal has been written in the Corner lately about smoking and the present style of dress. I think the smokers are a very small minority, and not a common sight. I have never seen women smoking but twice, and they were summer people of the New York society type.

While I will have to admit I have seen some disgusting and some laughable examples of style on the street, I must say I think women are more healthfully dressed now than they were in the past.

Women's dress always has been an agitated subject from away back thousands of years until now. Don't we read where the prophet Ezekiel thunders "Woe to the women who sew pillows to the armholes and make kerchiefs upon the head?"

Then some hundreds of years later the monk Savononorola preached so strongly about women's adornments that they were moved to throw them on to a big bonfire.

Then cannot most of us remember, 25 or so years ago, the numerous articles appearing in the papers and magazines on the evils of tight lacing, the unhealthfulness of so much drapery to carry around, and the folly of wearing skirts long enough to sweep the streets, and prophesying dire results on the health.

But did all this make the slightest difference in the styles. Not the least. But when it became stylish to wear shorter skirts, the long skirts vanished as by magic. Also when pinched-in waists became unfashionable, the old style corset vanished. So that now a corset is almost as obsolete as a hoop skirt.

So I think that shows that we may not look for an improvement in women's dress or the abolishment of smoking from anything that is written or said against them.

When it becomes unfashionable to smoke, the cigarettes will vanish, and also the drinking.

I am hoping to hear Kentucky Wonder is on the road to health again.

Glad to note the brave spirit Thirty-one is showing. Some years ago Thirty-one spoke about reading C. A. Stephens' books. I also enjoy his writings and have three of the books and would like to inquire if there is another one published now.

One of the sisters spoke about being troubled with small flies on her plants. If she will make a strong soapsuds and put in some kerosene and wash the plants in that, the flies will vanish. I had a fern I am very choice of, as it was given me by a friend who is now gone. It began to look sickly, and I could not discover anything on the leaves, but down on the surface of the dirt were lots of the smallest flies I ever saw. So I washed the fern in the soapy water and sprinkled it wet and it did the work, so now every time they appear I kill them that way. It is simple but effective.

Just one thing more. I wanted to slice some warm brown bread this noon, and it makes a messy knife to do it so I took a piece of string and put it around it, crossed the ends and pulled, and the slices came off even and nice. This is not an original idea but it may be new to some, so I thought I would pass it along.

Well, enough for now. Hoping the sick are improving, and the well remain so.

MAY B. (Club No. 6).

A HARBINGER OF SPRING

Dear Editor and Sisters: It looks very little like spring out this snowy morning, and the air feels less like it. However, gentle spring is on its way. We know, for that infallible sign, the seed catalogue, is with us once more. How they would be missed, if they failed to come, these sure harbingers of spring! More absorbing than the newspapers or the latest magazine, I find them, and reading them is at present my favorite indoor sport.

It takes time to decide on what flowers to get this spring, not because I am going to have so many kinds, but because I have to be content with a few. So in my selection I keep in mind certain requirements. The first is to make good cut flowers. The second, to make a good show in the garden. The third is color. Some flowers each of red, blue, pink and yellow, with plenty of white ones to go with them, or the white I have picked feverfew, it combines so well with others and blooms so profusely all summer, no matter what the weather may be. Even the early frosts do not discourage it. A good companion for it in length of blooming season is the campanula, which will often blossom until December, and is always a cheerful spot of color, either indoors or out.

One flower I intend to have this year, if the cutworms don't get them, is the zinnia. Have never before cared to raise them, but the new varieties are simply irresistible. They are just about perfect as a cut flower and the colorings are gorgeous.

Well everyone should choose the flowers they like best, and, here's hoping that all the sisters have flowers as pretty as mine, and that mine will be perfect.

I would like to suggest that the sisters exchange flower lore more often through the Corner. That is, if you try some flower and find it particularly pleasing, tell about it so others can also try it, or if you find it a disappointment tell us about that also. Perhaps someone else may be able to tell why it proved disappointing. For instance, the last new-to-me flowers I tried were salpriglassis and scabiosa—both a disappointment. Not worth garden room. Would much rather have petunias and bachelor buttons, which they somewhat resemble in form but without their beauty, grace or freedom of bloom.

BETSY BOBBET.

CHOCOLATE CAKE

Dear Social Cornerites. I haven't written for some time so I thought it was about time to begin. Have sent a poem about old fashioned remedies. I can remember when I used to cry and fuss because I used to have to take some terrible doses of medicine and have my chest covered with grease and red flannel.

Chocolate Cake: 2 tablespoons shortening, 2 cups sugar, 2 eggs, 2 cups flour, 2 teaspoons baking powder, 2 1-2 cups milk, 4 squares chocolate, 1-2 teaspoon salt. Cream shortening and sugar together, fold in the egg yolk. Sift flour, baking powder and salt. Add them to the first mixture alternately with the milk. Stir in the chocolate, melted over hot water. Beat the whites of eggs until stiff and fold in last. Bake in greased pan in moderate oven about 45 minutes. Frost with white or cocoanut frosting.

ANDY.

SMOKING AND DRESS AGAIN.

Dear Social Corner Friends: I heartily agree with the good doctor who told his wife that she ought to be thankful that he did not smoke.

Probably like other doctors and nurses he had been often exasperated by the selfishness of the men smoking in the sick room where patients and infants require pure fresh air uncontaminated with tobacco smoke.

Almost all the men in our family were bitterly opposed to the habit of smoking. The few exceptions happened to be inveterate smokers, utterly selfish about it and they seemed to think that no one had any right to be annoyed with the odor of smoke everywhere at all times. I just naturally do object to anyone smoking. There is not a single good reason in favor of its use. It is an expensive habit and sure to cause more or less injury to the individual indulging.

Smokers' heart and many cases of the throat and mouth have been said to have been started by the irritation of nicotine poison.

Far from being a comfort to any one a smoker seems so uncomfortable always and in haste to get away from any place or company where he cannot indulge in his habit. My friend said: "If only Ned did not smoke he is always smoking at home and is careless and has set the couch cover and rugs on fire several times, and is never willing to hold the baby or help—because he wants to enjoy his smoking."

I have never seen a woman or girl smoking; and I think that Naomi gave a fine answer to that side of the subject in her excellent letter last week.

I do like becomingly short dresses. Because they are light and easy to get around in and certainly more economical than those containing many yards of cloth that we used to wear. And how perfectly absurd were the bustles, trained street dresses and enormous sleeves that were once the fashion.

I think women were never as well dressed as at the present time. A dress should be wide enough and long enough to be well proportioned and graceful and becoming to the wearer.

I do not like the extremely short dresses of small girls because they give the child an awkward look.

Why not use one's own common sense and reason about habits and fashions. MARJORY.

IN PRAISE OF YOUNG GIRLS.

Dear Social Corner: I would like to say a few words in praise of the young girls of today. Where there are a few tough girls, I'll say there are a great many real ladies among them. I find they are courteous and lovable. I like the way they dress. Once in a while their dress is rather short, but you will find worse things than that. I come in contact with numbers of girls every day and not one of them smokes or comports herself in an unseemly manner. A great many deplore the "yes mam" and "no mam" of bygone years. Today it is Ayes or "no" in such a pretty way that I like it. I have no daughters of my own, but two fine daughters-in-law, and I never say to them in "my time we did so and so." I try to enter into their good times, and I like to see them up to date. And they like to have me the same way. If my dress is longer than the prevailing style one of them will say, "What's the matter mother, that dress doesn't look right?" I'll say, "Remember I am an old woman." But they won't have it, so I think if we mothers try to be as gentle and good mannered as we wish them to be instead of finding fault all the time, they are bound to profit by it. Enter into the joys of your children. Do not make them afraid to come to you in their sorrow or trouble. CADY.

CIGARETTES AND SHORT SKIRTS

Dear Social Corner Members: I think it is my turn to write a letter to the column for I enjoy the letters so much, and stop my work Saturday mornings to read the letters written by Club No. 4 members. Then when my work is finished I read all the rest. I have met some very nice and sociable people at your meetings, although I have been able to go to but three of them. I wish we could have another one up here in Putnam.

I see there is quite a bit of talk going on about cigarette smoking among women, and wearing such short skirts. Well for cigarette smoking I think it looks bad to see a woman smoking. What must a little kiddie think watching its mother smoking! As for short skirts I think there is a "happy medium." I don't like to see a grown up woman or a fat one with short skirts. I also think the young girls wear theirs too short. I have five girls and when I remonstrate they say "Why we would be old-fashioned, they all wear them that way."

Avon: Hurry up and get well, we miss you; and see all the good times you are missing. It will soon be good weather then you will be all right.

LOTUS (Club 4.)

THE HEIGHT OF THE RIDICULOUS

Dear Editor and Social Corner: It is a long time since I have written to the Corner but as I like to read the letters perhaps I ought to contribute my bit, which I do not think will be as interesting as some. I have enjoyed reading about the modern styles of dress and will say that I think the short skirts and bobbed hair are very pretty and becoming to those who should wear them. Women of questionable age and with broomsticks or elephant's legs are not expected to keep up with the styles, and their appearance when so doing is ridiculous to say the least. Imagine a red-faced dame puffing along with bow legs supporting two or three hundred pounds with dress of youthful length, her silvered locks bobbed and you have a picture that would do justice to a comic almanac. If this should fail of being sufficient, place a cigarette in her mouth with fire at one end, her lips at the other and say, "Well, the fools are not all dead yet." Hope there will be some more letters on these subjects as they are the most thought of, and talked about, of anything at the present time. Must stop now wishing all health and happiness.

LOUISE.

ANSWERING THE ROLL CALL

Dear Editor and Social Corner Sisters: It has been a long while since I have written to the Corner so thought I would just write a few lines to answer the roll call this year.

This year has not been a very bright one as yet for me but as the days go along I live in hopes of seeing brighter ones.

The radio in my home gives me a lot of pleasure and takes up the lonely sad hours.

My sympathy extended to all in sickness and trouble and may they all soon be on the road to recovery for there seems to be a lot of it now.

Last month I went over to the Corner to dinner but could not stay long.

This month I was able to make a longer visit and do a little bit towards helping with the dinner but had to

(Continued on Page Nine)

SOCIAL CORNER

(Continued from Page Eight)

break away after dinner as I have sickness in the hospital.

AUNT MARY JANE (Club 2.)

THE SIGN OF PISCES

Dear Editor and Friends: Here we are sailing along in space and just entering the Sign Pisces (The fishes) which is in the 12th month of the Zodiac. Pisces begins about February 18th and ends March 20th, every year. This sign represents the feet in the human body and Neptune is the ruling planet. Pisces is the negative pole of the water element attraction, and governs the emotions. People born in this period of time are usually restless, fond of sea, voyaging and travel by land. The natural professions are equipture, mechanics and trade. The colors are gray, emerald-green, pink, white and black. The favorite gem is amethyst.

Pisces people are of two types. One possessing fine, straight figure, wide-awake piercing eyes, elastic step, square jaw. The other types are apt to be round shouldered, sleepy of eye, full face, slow of motion, nervous, troubled by indigestion and troubled with the feet and legs. Pisces people usually have better vibration for business and health from November 12th to 19th, and from August 5th to 12th.

Noted persons born in Sign Pisces: Voltaire, Joseph Jefferson (actor); Cardinal Newma; James Russell Lowell; George Washington; Bishop John H. Vincent (M. E. church); Camille Flammarion; William F. Cody (Buffalo Bill); Victor Hugo; H. W. Longfellow; Ellen Terry (actress); Chopin; St. Gaudens (sculptor); Pope Leo XIII; George M. Pullman (capitalist); Alex Graham Bell; Gen. Phillip H. Sheridan; Elij. B. Browning (author); Rufus Blanchard (pioneer map maker); Americus Vespucius; Lillie Langtry; Andrew Jackson; James Madison; Dr. Ephram Epstein; Grover Cleveland; William Jennings Bryan; Bach (composer).

Well: I guess that list is long enough. Let's talk about something else.

It does our heart good to see a full page. Keep your pens hustling, some body spoke of hobbies. At one time I used to like to collect view post cards. At another time it was unusual postage stamps. Still again I was wild over different sorts of cream pitchers. I had a neighbor who had a valuable collection of all sorts and conditions of china pitchers—hundreds of them, all different.

I have a few but never expect to have such a collection as she had. Another lady had a collection of sea shells. They are most interesting and beautiful. We had a fad one time of collecting cups and saucers. Some were so thin, like tissue paper. My aunt had a collection of rare bric-a-brac or pottery. Some one else had a fad for collecting unique bottles. If one has cases with glass doors, in which to keep collections they are much less of a burden to keep clean. Another lady collected fans and another friend collected foreign coins and ribbons of intricate designs. Then the cross-word puzzles came along and how we did fume and fret over those words we could not make to fit the spaces. Now it is limericks and memories of ancient days. Well, while we are wasting our time at these simple brain twisters we avoid getting mixed up in law suits, etc. So that's that.

Cally Lilly: Am hoping to see you at the March meeting. Hope my rheumatism is better by that time.

To the lady with asthma—use boat's milk for a cure.

Bella Dee: Here's another for four epitaph collection from St. Joseph's burial ground, Roxbury:

"Here lies my two children, dear,
One in Ireland, the other here."

Here's a limerick four years old:

"To inaugurate the new president
They planned great pomp, it is said,
Till he sent them a note in which he wrote:
'Let us have poise, not noise, instead.'"

ARIES

HAD ENJOYABLE MEETING

Dear Social Cornerites: I think Club 6 must be resting this winter, as so few of them are writing. I know that many of them are sick, or have been, but I hope every one of them is better now. We had a good crowd, a good day and a good dinner yesterday at Stonington, a rather hard place to serve dinner, but did very nicely. Both Beers and Mrs. Farmer worked hard and American Girl entertained us in her usual fine way. I am a very busy person and if I hear of any way to do my work quicker or easier I always try it and get it done just the best way possible.

Last week I attended a food and cooking demonstration given by Mrs. Marion E. Dakin and learned that when making apple pies never to peel the apples. It sure saves time and they are much better and the family will never know the difference. Try it once, everybody, and I am sure you will like it, and write a letter to the Corner with the time saved as I am doing. Have finished all my sewing and am going to do some furniture varnishing and painting, for it will soon be spring and chicken time.

Best wishes for everyone.

MILKY WAY.

LOOKING BACKWARD

Editor and Social Corner Readers: While entertaining friends from New Haven and North Haven last summer, it was proposed that we take an auto trip over the state road through Scotland, over the hills to Westminster and beyond. Reaching Westminster, our first stop was at the Spicer homestead.

My thoughts went back to when I was 6 years old, when of a Saturday I was mounted on the back of the old farm horse Fan and hastened away to the postoffice for the weekly mail for ourselves and neighbors. With the side saddle (made particularly for women) adjusted and securely buckled I was off, hastening old Fan with a switch, to get to the office as quick as possible, for the afternoon was bitter cold, and again to get to the office before it was moved. It was a migratory postoffice, and was liable to be moved at any time. When I arrived I found the office where it was the Saturday before. Hitching the old nag to the stone post, I went in and there was a rousing fire in the open fireplace and the postmaster, Peter, whose surname was Spicer, was dozing in his chair. He was just in from his wagon shop, down on the South road, and was warming before the fire. Arousing him from his nap, I inquired if there was any mail for my folks and the neighbors.

Adjusting his spectacles, he shambled along to the desk, a piece of furniture about six feet long, with pigeon holes on top, alphabetically arranged. Looking in the place bearing the letter of our family name, he takes out several letters. Among them he finds one for father from a sister in Vermont, one for mother from a brother in Rhode Island, and one bearing postmark of Washington, D. C., my grandmother's pension papers. Lifting up the cover of the desk, he finds among other papers and packages the Norwich Weekly Courier and the Boston True Flag. While Mr. Spicer was looking for the mail I got well warmed and with the mail tied in a bundle I was ready for a cold ride when Mrs. Spicer came in from the kitchen with a pan of doughnuts, smoking hot, telling me to help myself and sit by the fire while she fixed for me a cup of hot coffee to keep me warm on my ride home.

Early in the springtime the office was moved to the old gambrel-roofed house under the hill, to the home of Mr. Deming.

In the next few years it had seven or more places of abods, the last, if I remember, was at the home of Mrs. Corey.

Leaving the old Spicer homestead, we pass on a few rods and come to where once stood the Waterman Brown wagon shop (burned down many years ago), where more than 60 years ago was employed 20 or 25 skilled workmen in the various departments in the manufacture of all kinds of wheeled vehicles and sleighs, made from the best of timber; hand made. There were no weak places or parts, and, like the deacon's "one-hoss shay," never would wear out.

Here my thoughts go back to the Fremont and Buchanan presidential campaign. I was then 10 years old but well remember the campaign and the election of Buchanan, also the celebration in front of Brown's wagon shop. A small but very noisy cannon was secured and brought out on to a triangular piece of ground near the shop, where were congregated the citizens of democratic faith to celebrate Buchanan's election.

Ezra Bill was chief gunner and Orin Franklin was chief gunner's mate. After firing the cannon several times, either from improper swabbing the gun or carelessness of the gunner's mate who was thumbing the vent, the cannon was prematurely discharged while Bill was ramming home the charge of powder, green grass and turf, resulting in terribly mangling Bill's arm and hand, blinding him in one eye and filling his face with powder. Franklin's face was badly burned and filled with powder marks which he carried as long as he lived. This mishap put an end to the celebration. First aid was given Bill to stay the flow of blood. A driver and fast horse was dispatched for Norwich to summon Dr. John Fuller, then a noted surgeon, who as fast as a horse could carry him arrived in time to save Bill's life. By daily attendance and careful nursing for months, his life was saved, but he always had a crippled arm and hand. Slowly and surely he became totally blind. His last occupation was in the manufacture and sale of brooms on the streets of Norwich.

When visiting Westminster I often spent some time in Brown's paint shop. No one of the workmen in the shop were more proficient in his work than was James Randsom, the painter. He was as often called or spoken of as Painter as Randsom. I have stood by and watched him in his work and wonder how he could draw so fine and straight a line with brush, without even a rule or guide. Not a waver or wide part in a line. At fancy striping with crooks and turns and fancy lettering he could not be excelled. Not only was he skilled in painting but as a debater in a debating school he was listened to with marked attention. No matter what the question, he handled it interestingly; his arguments being sound and convincing.

Often have I, when a schoolboy listened to him in a debate at the old red schoolhouse at Gay Head, where were held, monthly, evening debates in the winter time. The house was always filled when it was known that Mr. Randsom was to be a disputant. He was a great reader and thinker and blessed with a retentive memory.

QUID NUNC.

MESSAGES FOR MANY

Dear Members of the Corner: What a nice full page we had last Saturday. It makes us feel we must all do our bit to help keep it up.

Rural Delivery: Yours received and wish to thank you for the pretty card. The poem is very pretty. I've often see the title, but it's the first time I have been able to see the whole poem. The picture is lovely.

Lady Lou: You sure gave me a big "sweet" surprise. Many thanks for the same, and glad you liked the tiny bat.

American Girl: I will say I thank you for your letter, also for the articles you sent me. It was very kind of you to do so. I am sending you a letter which you may receive before you read this.

E. L. M.: Could you find out anything about the cup? I have not as yet, so guess I must get my thinking cap working.

Joan: Your letter received o. k. I will write you just as soon as I find time and answer the questions you ask.

L. T. H.: I have a pretty picture of "Mike" I shall send you in the next letter. I think it is one you will hustle off to the 5 and 10 and get a frame for. It is one that does good justice.

CRIMSON RAMBLER.

LIKED DR. TWOMEY'S SERMONS

Dear Social Corner Friends: Well, here I am again to try and do my bit helping to fill the page which I do enjoy reading every week.

I wonder how many of the Corner sisters took in Rev. M. J. Twomey's of Newark, N. J., sermons at the Central Baptist last week.

I attended all and the most interesting one was: "The Old Doorways."

How many mornings when going to my work have I turned back to see my mother standing in the doorway watching me out of sight. And nights on my return she was there to greet me with a smile and say, "You must be tired."

But at last one night I came from work but no mother was in the doorway. All was silent and still when I went in. There lay my mother, very ill. She never rose again. She had gone to God's doorway which stands open to all.

The house is closed, the doors are all locked and since mother passed away there have been six who followed her with)n two years. There is no one to greet me now when I go to the door but strangers and friends in The Old Doorway.

Best wishes to all sick and shut-ins.

ARTIFICIAL FLOWERS

APPROVES OF THRIFT

Dear Social Corner Members: I am glad to see so many letters every Saturday. Will try and do my part to help out.

I read Capricon's letter and surely think it very true why so many have no money saved these days.

I was very sorry to hear of the death of "White Dawn" a member of our Corner. My sympathy goes to those left to mourn her loss, especially those little ones without a mother!

Palla: You sure do have some time with your pets. I am glad "Pal" helps you out. Hope you can call some afternoon. Be sure and bring your patch work or else your little "fellows" suits you are making. Now whose guessing?

Hope those shut-ins are improving this nice weather.

EARLY BLUE BELL

ROUGH ROADS

Dear Editor and Friends: It is some time since I have written. The weather is fine. I took a trip up in Connecticut yesterday, and oh my sakes I thought I was taking my last ride. The roads are just awful. We broke some parts of our car and we did not know if we would have any part of it left or not. No more rides up there until the good Lord makes the roads better for I see men don't work them.

Nonesopretty: Don't look for us for two months yet. Perhaps the roads may be better by that time.

Velvie: Don't look for us yet. You ought to live on a state road but they are some rough.

Providence Rose: How are you and the folks. Well, I hope the good Lord will soon fix the roads for I like to take a trip in the country. Hope the sick are better.

ICAVILLA

LIKES TO SEE VITAL TOPICS DISCUSSED

Dear Editor and Cornerites: Although I have not been a writer for the Social Corner I am very much interested in it. It is and can be most helpful.

It is like one large family where we can meet and just have a social hour together, and feel we have been helpful one to another.

I am glad to see so many touch on very vital topics—one, the cigarettes, which is so very injurious. How any woman or girl can degrade herself so much as to smoke I cannot understand. I do not think anyone can admire or respect such a one. It is injurious to the health, it dulls the mind and wastes the money.

Now let me tell you of one instance which came under my observation.

A young man, an only son, of pleasing manner, had a good position and fine prospects, but he formed the cigarette habit. Now he is a complete wreck and no chance for recovery; his life is blasted.

One principal of an academy says: "Tobacco is the bane of our schools and colleges. Teachers who have given any attention to the matter agree that students go down under its use in scholarship, in self respect, in self control. It takes off the fine edge of the mind, injures the manners and dulls the moral senses."

What kind of a mother can it be that will smoke before her children, or how can a wife or sister encourage such a very injurious habit! It is a serious outlook for the coming generation.

Let us bring to the Corner all our best and most helpful thoughts.

With best wishes to all.

JOSIE.

REGRETS

Dear Editor Social Corner: It is with regret that we read of the death of our sister White Dawn, Mrs. Sybil R. DeGrenier. We extend our sympathy to her family.

ARIES.

Some men are like telescopes; you draw them out, see through them and then shut them up.

THUMM'S
HOME MADE
SAUSAGE
— AND —
SAUSAGE MEAT
40c per lb.
THUMM'S
DELICATESSEN
10 FRANKLIN STREET

THE PORTEOUS & MITCHELL CO

50c Main Floor Specials

From Several Departments

50c Candy Specials

Assorted Hard Candies and Chocolates: Value 29c lb—3 for 50c

Value 39c lb—2 for 50c

29c Campfire Marshmallow, value 29c can—at 2 for .. 50c

Loft's Kiddie Sport Package, value 75c pkg, at 50c

Famous "Reputation" Chocolates, value 59c lb—at ... 50c

Notions at 50c

Coat's Thread, 250 yard spools, value 10c each, at 6 spools 50c

Red Rubber, 1-4-inch Elastic, value 5c yard, at 12 yards for 50c

Colored Sateen Blanket Binding, 3-inches wide. Value 12c yard—5 yards 50c

69c Griffon Scissors 50c

Kleinert's Shields, 2 pair .. 50c

Leather Goods, Stationery, at 50c

Ladies' Hand Bags, value 75c each, at 2 for 50c

Ladies' Hand Bags, value $1.00 each, at 50c

White or Colored Writing Paper, boxed, value 75c, at .. 50c

Assorted White Metal Clip Pencils, value 75c, at 50c

Envelopes, value 15c package, at 5 packages 50c

Prayer Books, value 75c ... 50c

Prayer Beads, value $1.00 .. 50c

Assorted Jewelry, value $1.00 50c

Assorted Jewelry, values were to 75c each, at 10c

Toilet Goods at 50c

$1.00 Melba Face Powder .. 50c

75c Darling Bath Salts ... 50c

$1.00 Squibbs Aspirin (100) at 50c

65c Sylpho Nathol 50c

$1.00 Atomizers 50c

25c Woodbury's Skin Soap 4 for 50c

10c Lux Soap, 7 for 50c

75c La Belle Perfume and Toilet Water Combination . 50c

60c De Miracle Depilatory 50c

50c La Cherte Powder; 50c La Cherte Perfume, both for 50c

$1.00 Hair Nets, dozen 50c

75c Imported French Tooth Brushes, colored handles ... 50c

50c Specials Art Department

18x45 Pure Linen Scarfs, stamped for embroidery, two attractive designs. Value 79c —each 50c

Glass Towels, stamped for embroidery, easily completed, value 25c each—3 for 50c

Unbleached Aprons, made up, assorted colored bindings, stamped for embroidery, attractive designs. Value 79c each, at 50c

Royal Society Crochet Cotton, white and colors, quantity limited. Value 15c ball at 7 balls 50c

Crepe de Chine Ties in lovely new Spring shades, good quality crepe. Value 89c each, at 50c

Washable Silk Specials at 50c

33-inch All Silk Pongee for slips and lingeries, value 59c yard, at 1¼ yards 50c

36-inch Rayon Silk Prints for blouses and dresses, light and dark colors, value 75c yard—at yard 50c

36-inch Silk Stripe Turcolette for slips, in green, rose and Copen, value $1.50 yard at 50c

36-inch Colored Pongee for slips and draperies, sapphire blue, wood brown and raspberry, value $1.00 yard—Special at 50c

36-inch Raysheen for slips, linings, dresses, white, black and colors, value 59c—at 1¼ yards 50c

36-inch Novelty Check Rayon Satin for blouses, dresses, kimonas, etc., in orchid, rose, Copen and black, value 79c yard—Special at yard 59c

50c Specials in Wash Fabrics

36-inch Fast Color Dress Percales, in light, medium and dark shades, small designs, value 25c yard—3 yards for 50c

27-inch Apron Gingham, blue and white checks, in all sizes, value 23c yard—3 yards 50c

32-inch Every Day Zephyr Prints, light and medium shades for tub dresses, value 39c yard—at 2 yards for 50c

32-inch Washanredy Crepe, plain and printed, for night robes, pajamas and bloomers, value 39c yard—at 2 yards for 50c

32-inch Plain Checkered and Striped Golden Cloth, for blouses, rompers, shirts, etc., value 35c yard—at 2 yards for 50c

36-inch Printed Broadcloth and Dimity, small designs for dresses, all fast colors, value 49c yard—at 1½ yards for 50c

Women's House Aprons, Dresses Special 50c

Regularly $1.00

Cretonnes, Percales and Broadcloths in good assortment of patterns, styles and sizes. With and without collars and short sleeves.

Women's Cotton Gowns, 50c

Regularly 75c

With low neck, short sleeves, lace trimmed, in sizes 16 and 17.

THE PORTEOUS & MITCHELL CO

Saturday Will Be 50c Day

Featuring at this price an assemblage of merchandise that represent odd sizes and broken lots which have been marked at ridiculously low prices for quick clearance. Read carefully this list of offerings at 50 cents, then come prepared to find many more not advertised but which will be displayed on our counters.

Be sure and attend this Sale Saturday.

Merchandise of Supreme Quality at Great Savings.

Kitchenware Specials, at 50c

Whip Candles, self fitting, 24 inches long—Special at 4 for 50c

201A Radio Tubes—Special at each 50c

Serving Trays, colored, round shape with 6 water glasses—Special, at set 50c

Table Silverware, ten year replacement guarantee, pure silver plate—Choice, 3 pieces 50c

Odd Glassware, —Choice 50c

Lunch Boxes, leatherette case —To close, each 50c

Men's Winter Overcoats At Final Clearance Prices

Our entire stock of Men's Overcoats that formerly sold at $24.50 and $29.50, now reduced to

$17.50

The assortment includes Double and Single Breasted models in grey, brown and tans.

The balance of our stock of better Overcoats, formerly $37.50 and $44.50, reduced to

$27.50

While the assortment is not complete there are many choice selections to be had at this remarkable price.

Boys' Shirts, 50c Each

Value $1.00

Boys' Shirts, neck band style, good assortment of patterns, sizes 13, 13½ and 14, value $1.00—at each, 50c

Men's Neckwear, four - in - hand style, odd and broken lot of our regular $1.00 neckwear—each 50c

Men's Phoenix Fancy Silk Hosiery, our regular $1.00 grade—Pair .. 50c

Boys' Wear at Reduced Prices

BOYS' 4-Pc. SUITS $9.50
Value $12.50 Each
Boys' Four-piece Suits. Coat, Vest and two pair Golf Trousers, sizes 8 to 16. Value $12.50—at $9.50 each.

GOLF TROUSERS $1.50
Value $2.00 Each
Boys' Lined Golf Trousers, in grey, tan and mixtures. Sizes 6 to 14.

Boys' Imported BLEYLE MIDDY SUITS $5.50
Value $7.50 Each
Noted for the excellent wearing qualities. Sizes 4 to 6.

BOYS' CAPS AND HATS 50c
Value 75c and $1.00 Each
Boys' Caps and Chinchilla Hats, in all sizes. Value 75c and $1.00 —at each, 50c.

Women's Jersey Coat Sweaters Value $5.50, at $4.50

Black, Navy and stylish colorings.

Women's All Wool Winter Coatings Value to $3.50 Yard, at $1.50

54-inches wide.

50c Specials

In Linens!	Domestics!
200 yards 19-inch All Linen Brown Crash regular price 39c yard—at	2 yards 50c
500 yards 36-inch Ladies' Cloth, suitable for slips, etc., regular price 25c yard ...	3 yards 50c
Odd length of All Linen Bleached Crash regular price 39c yard—at	2 yards 50c
110 yards Short Lengths Unbleached 40-inch Brown Cotton, no starch regular price 22c yard — at	3 yards 50c

81x108 Ripplette Spreads $1.50 Each

Regularly $2.50 Each
Colors—Rose, Blue, Gold.

200 yards Short Length Good Quality Brown Cotton, yard wide. Value 19c — at	4 yards 50c
50 dozen 22x44 (note the size) Bleached Turkish Towels, at	2 for 50c
42-36 Bleached Pillow Cases, fine quality cotton, no starch, at	2 for 50c
All Pure Linen Napkins, attractive borders of blue, rose and gold—at	3 for 50c
125 yards 18 and 20-inch Brown or Oyster White Art Linen, regular price 79c and 98c—at, yard	50c

Short Lengths Monks and Waffle Cloth 50c Yard

Regular Price $1.50 Yard

50 inches wide, 2 to 5 yard pieces, the interior decorator's material for sun room draperies, portieres, also used for couch covers. Regular price $1.50 yard—Special at yard, 50c.

Drapery Section — Third Floor

Exceptional Values in Dresses For Miss and Matron

Flat Silk Crepe, Silk Print and Light Weight Woolen Dresses

$5.50

Formerly $10.00

Individualized styles, carefully tailored and finished with utmost precision. A good selection of colors and sizes.

Smart Frock of Satin and Flat Crepe

Special at

$10.50

Formerly $16.50

In a variety of youthful styled models new and distinctive. Newest shades including Copen, Tan, Navy, Black. Sizes 36 to 42.

Showing of Smart Millinery Featuring

Visca Crochet Straw Hats with scarf to match, in all the lovely new spring shades, including Byrd Blue, Red, Green, Purple, Aster, shades of Brown and Tan.

Special $5.50 Set

Regular $5.95 Set

Deftly arranged brims and trimming ideas make these new Hats, with scarf to match, most attractive, becoming and desirable.

MODELS FOR MISS AND MATRON
LARGE AND SMALL HEAD SIZES

Handkerchief and Glove Specials

Men's Handkerchiefs 8 for 50c
Men's Plain White Cotton Handkerchiefs, also colored borders, 8 for 50c.

Women's Handkerchiefs 4 for 50c
Women's Plain White Linen Handkerchiefs, embroidered corners, 4 for 50c.

Women's Novelty Cuff Fabric Gloves All sizes, 50c Pair

New Spring shades of Copper, Gull and Grey.

Women's and Children's Hosiery and Underwear Specials, at 50c

Children's Phoenix Fancy Socks, excellent assortment of colors and sizes, regular price 79c pair, at pair 50c

Boys' Fancy Golf Hose, size 6½ to 10½, regular price 25c pair—To close out ..... 3 pairs 50c

Women's Nainsook Combination Union Suits, in white, peach and lavender, formerly $1.00 each — at 50c

Children's Fleeced Lined Vests and Pants, in white, sizes 2 to 16 years, formerly 69c each— To close out, each 50c

Infants' Munsingwear, all silk Vests, single and double breasted styles, sizes 1 to 6, formerly $1.00 each—at 50c

Slant Heel Phoenix Silk Hosiery $1.50 Pair

Women's Phoenix Pure Silk Hosiery, with Slant Heel. Full fashioned, leading shades.

Beige	Peach	Vanity	Woodland
Morn	Moonlight	Kasha	Evenglow

A Bulletin For Sale Advertisement Will Sell It

MARRIED

FERRIN-DOUGLAS—In Reno, Nev., Feb. 15, 1929, by Rev. Brewster Adams, Carlisle E. Ferrin, M. D., and Mrs. Winifred B. Douglas, both of New London, Conn.

BORN

BROUSEAU—Feb. 18, 1929, a daughter to Mr. and Mrs. Ernest Brouseau (Juliette Hennequin), of Columbia, Conn.

ANDERSON—At New London, Feb. 29, 1929, a son to Mr. and Mrs. Randolph Anderson of Groton.

WARRALL—At New London, Feb. 22, 1929, a son to Mr. and Mrs. John Warrall of Gilead road, Waterford.

DIED

FORBES—Entered into rest, Feb. 20, 1929, James Alfred Forbes of East Hampton, Ct.

FUNERAL NOTICES

SUNN—Suddenly in New Haven, Feb. 22, 1929, at the home of her daughter, Mrs. C. H. Bartlett, Caroline B. Medbery, wife of Joseph M. Sunn, in her 62nd year.
Funeral services will be held at her late home, Church street, Moosup, Monday, Feb. 25, at 2 p. m. Friends invited to attend.

PALMER—In Windsor, Vt., Feb. 20, 1929, William Palmer, formerly of Montville, aged 70.
Services at Gager's funeral parlors, 70 Franklin street, Monday afternoon, Feb. 23, at 2 o'clock. Interment in West Plain cemtry.

CARD OF THANKS.

We wish to extend our heartfelt thanks to the relatives, friends and neighbors for their many acts of kindness and sympathy shown us during the illness and death of our mother and wife, Melina Lucier. These acts of kindness will always be cherished by us.
Signed:
MR. HERMAN LUCIER
MRS. CHARLES TATREAULT
MRS. ALEXANDER DISCO
MRS. CLIFFORD TREBEAULT
MRS. JOHN JOUBERT
MRS. WILFRED ST. GERMAINE
MR. ERNEST LUCIER.

FUNERAL DIRECTORS

Church & Allen
MAIN STREET
FUNERAL DIRECTORS AND EMBALMERS
Lady Assistant
HENRY E. CHURCH
WM. SMITH ALLEN
Telephone 328-3

The Henry Allen & Son Co.
88 MAIN STREET
Funeral Directors and Embalmers
Lady Assistant Telephone 410-2
DAVID H. WILSON

GAGER
FUNERAL DIRECTOR AND EMBALMER
PROMPT SERVICE DAY OR NIGHT
CUMMINGS & RING
Funeral Directors and Embalmers
322 Main Street
Phone 238-2 Lady Assistant

GEORGE G. GRANT
UNDERTAKER AND EMBALMER
Phone 2729 Providence St. Taftville

HOURIGAN BROS.
Funeral Directors and Embalmers
Funeral Home, 35 Church Street.
Office, 62 Main St. Branch, Jewett City.

Shea & Burke
Funeral Directors
41 Main Street
Phone 886-2—J. J. Lyons

Dougherty Bros.
FUNERAL DIRECTORS AND EMBALMERS
Taftville Plainfield
1513-14 106-15

WILLIMANTIC

Avery & Van Zandt
Succeeding JAY M. SHEPARD
Established 1870
Funeral Directors, Embalmers
Sixty and Sixty-Two North Street
Willimantic, Conn.

Killourey Bros.
FUNERAL DIRECTORS AND EMBALMERS
95 Union Street, Willimantic, Conn.
Phone 290 Lady Assistant

PLAINFIELD

F. W. Tillinghast & Sons
UNDERTAKERS AND EMBALMERS
CENTRAL VILLAGE, CONN.
Tel. Moosup 582-2

DANIELSON

Martin T. Burns
Academy Street, Danielson
Embalmer and Funeral Director

ALBERTUS F. WOOD
Funeral Director and Embalmer
PHONE 147 DANIELSON

COAL AND WOOD

FOR SALE—Seasoned hard wood, $9 and $5 per load; delivered. O. H. Main. Phone 489. no12

FOR SALE—Hard wood and kindling, 6 baskets for a dollar. Tel. 2537 Fountain St. 26t feb13

FOR SALE—Coal, seasoned wood and kindling; delivered anywhere. R. Shapiro, Willow St. Phone 504—1283-4. tf feb13

FOX'S WOOD YARD—Seven baskets, $1.00, split and kindling, $5.00 a load. Tel. 779. tf jan4

FOR SALE—Seasoned hard wood, sawed in stove lengths, $10 per cord, $5.50 half cord, delivered in Norwich, Baltic and Taftville. Phone 1099-2. Chas S. Brown, Yantic. dec29

FOR SALE—Seasoned hard wood, stove length. John R. Lyman. Tel 2417-W. tf nov27

LOST AND FOUND

LOST—Missing since Saturday, Feb. 2, my Airedale terrier, black and white, answers to name of Prince. Collar, no tag. Reward for information. L. J. Smith, Trading Cove. Tel. 1884-5. feb22 2t

LOST—Two large yellow male dogs. A police and a shepherd not wearing collars. Names Rex and Chief. Reward to finder. Massasoit Mfg. Co., Phone Norwich 108. feb22 3t

ETTA KETT

You're the Sail to My Love Boat! —By PAUL ROBINSON

A Bulletin To Let Advertisement Will Rent It

FOR SALE

FOR SALE—One six room cottage, all improvements with garage and garden. Price $3,500. Also several choice farms. Burton, 144 No. Main street. Phone 1125. feb23 tt

THIRTY YEARS of plant growing has helped us to select the best varieties of plants for home and market gardens. Strawberries and raspberries our specialty. Holdridge's Book on Berries sent free on request. S. B. Holdridge, Norwich, Conn., Tel. 1855-4. feb21 tf

FOR SALE—Farm of 15 acres, 2 1-2 miles from Franklin square; 7-room cottage, barn, garage, good condition; garden and poultry houses, fruit trees, good water (Crowell). Possession given on April 1st. Sale be made in Feb; terms reasonable for cash. For particulars call Frank E. Rose, Norwich Town, R. D. No 9 or Tel. 909-4. 6t TThS feb12

FOR SALE—Two-apartment house in Greeneville; 2-apartment house near Broad St. school; new house on Harland road; several choice farms. Also cottages and apartments to rent. Burton, 714 No. Main St. Phone 1425. tf wdsat jan9

FOR SALE—House of 9 rooms and garage. 168 Laurel Hill avenue. Phone 402-4. feb20

FOR SALE—Set of 6 walnut dining chairs, with genuine leather seats $12; round extension top dining table $8; Glenwood coal range in good condition $18; Barstow enamel gas range with automatic control, like new $49, sold new for $150. Norwich Used Furniture Exchange, 31 Shetucket St. feb22 2t

FOR SALE—2 building lots located on Brown avenue, Jewett City. Near No. Main street. William M. McNicol, Jewett City, Maynard Bldg. feb21 tf

FOR SALE—One slightly used bread setting machine, A-1 condition. Apply to H. M. Dubois, Maytag Store, 121 Franklin street. feb21 3t

FOR SALE—Shoe repairing business, established 1880, good location, rent cheap, will sell very reasonable if bought before March 1st. Inquire of Michael Bahara, No. 16 Starr St., Norwich, Conn., Tel. 1163-3. feb21 3t

FOR SALE—Six rooms household furniture. Must sell at once. Call evenings only, from 7 to 9. 107 Washington street, One flight up. feb21 3t

FOR SALE—Seven-room house; garage, all improvements; 2 building lots. Property in first class shape and the price is right. Apply to L. E. Simpson 141 West Main St., City. Tel. 1095-2. 5t feb18

MAN WUZ AWFUL MAD—He ced his wife took a Kuple ov spots out of his pants 'n I ced Yer sucky to hev such a wife. Lucky nuthin' they wuz a kupie ov five spots. Manila cigars, 10 for 25c; big lot of 35c pipes; Noble Pippin Dexter cigars, 5 pack, 39c. Fagan's Smoke Shop, opp. Woolworth's. feb12

SILENT GLOW OIL Burners are now guaranteed for five years. E. Rousseau, exclusive agent, 40 Mathewson St., Jewett City. Phone 66. Norwich, Taftville Occum, Baltic, Plainfield. mar7 tf

FOR SALE—New farm lighting batteries installed in exchange for old ones; big savings. Milligan Battery Works, Wauregan, Conn. Tel. Danielson, 54-12. tf jan18

FOR SALE—The property, 813 Main St., next to Dr. Lewis, lot 63x100 with house on same; last Main St. lot to be obtained; can arrange liberal loan. Francis E. Donohue, 242 Main St. tf jan11

FOR SALE—Building Supply, Retail Fuel, Oil, Coal and Wood Business in a busy Connecticut city, northeastern section of state; well located, completely equipped yard. Long record of profitable operation. Business can be purchased at a price representing the value of the property, equipment and inventory. Price $30,000. Bona fide interested parties communicate with Box G-232, Bulletin. 4t Th feb14

FOR SALE

A very choice new modern 5-room bungalow; finest of finish, desirably located. Price very low; must be sold and can be financed with small payments over a term. For particulars, call JOHN A. MORAN — Metlrory Bldg.

FOR SALE—Paint, at Goldstein's fire sale, Water St. Must be closed out at less than cost of manufacturing. Fred W. Fitch. feb14d

HAY FOR SALE. Inquire of William H. Elliott, Central Village, Conn. Telephone No. 28-3, Moosup. feb20 7t

FOR SALE

1. House with 8 rooms, with all improvements with garage, on Cliff Place near center of city. Must be sold.
2. Beautiful 7-room cottage on Elmwood Ave., newly renovated; owner leaving town. Price low.
3. Two dandy lots on Green Ave.; reasonable price.

SEE CLARENCE SHOLES
188 W. Thames St. Tel. 2289

300 acre Dairy Farm with 14-room house, large stock barn, tie-ups for 45 head, 100 ton silo, 1000 cords of wood, 20 head of cattle, wagons and farming tools for $11,500.00.
TRYONS AGENCY,
Willimantic, Conn.

An Old Couple's Paradise

5-room bungalow, fireplace, on small plot in quiet country village; State highway; price $900. $650 cash, 10 years to pay balance; immediate possession.

WILLIAM A. WILCOX
34 West Broad Street
Westerly, R. I.
Telephone 2365

WANTED—FURS AND SKINS

WANTED—All kinds of raw furs; highest prices paid. Drop me a line I will call. A. L. Mills, Agt. for Worcester Rendering Co. 71 Church St., Willimantic, Conn. Tel. 780. tf tuxat nov29

A Bulletin For Sale Advertisement Will Sell It

TO RENT

TO RENT—Lower 5 room apartment, separate heater, all improvements, garden, garage if desired. Phone 1047-2. feb23 1t

TO RENT—2 rooms for light housekeeping. 10 Carter avenue. feb23 1t

TO RENT—Four nice rooms, all modern; garage also. 30 Terrington Ave. Tel. 2904-W. feb23d

FOR RENT—Six-room bungalow, in exchange for board. Call 227-3. feb23d

TO RENT—6 room tenement, all improvements, 42 Peck street. feb23 3t

TO LET—Single light housekeeping rooms, 124 Broadway. feb23 1t

TO RENT—Six-room house, all improvements, 109 Palmer St. feb23d

FOR RENT—Beautiful 5-room apartment, with all improvements and garage. 266 West Main St. 3t TThS feb19

TO RENT—6 room apartment, all improvements. Inquire at 109 Sachem St. feb22 3t

TO RENT—Tenement, $23 monthly, modern improvements, 358 Central Ave. Tel. 646-13. feb22 3t

TO RENT—Five-room house with city water, gas, bath and garage. John Zuerner, 12 Maennerchor Ave., Taftville. tf TuFr feb8

TO RENT—Tenement, $23 monthly, modern improvements, 338 Central Ave. feb21 3t

TO RENT—Two and three light housekeeping rooms. Heated in front. Mrs. Smith, 4 Washington square. feb20 4t

TO RENT—Tenement of 5 rooms; modern improvements with garage. 201 Maple St. Tel. 904. 6t feb18

TO RENT—Four and 5-room apartments; heat, hot water furnished, 3 minutes from square. Inquire Mrs. Chamberlain. Tel. 1279. tf feb15

FOR SALE—Upright piano, fine tone; gas heater, and steel couch. Tel 1460 or call at 78 McKinley Ave. 2t feb19

FOR RENT—Furnished room, private home; $4 a week. 25 Otis St. Tel 67. tf feb14

TO RENT—Three rooms light housekeeping. 27 McKinley avenue. tf feb8

FOR RENT—Tenement on Main St. Tel 992. tf jan22

FOR RENT—Furnished room, modern, central; private family. Phone 311. jan7tf

TO RENT—Five rooms, improvements, garage, fine location. Tel 1463. jan12d

TO RENT—Nicely furnished rooms, steam heated; private family. Call 1157-3. tf jan8

TO RENT—Two six-room apartments, all improvements, with garage. Call 1283-5. tf

TO RENT—Basement at 65 Franklin St. Suitable for most any kind of business. Inquire at Bulletin office. dec tf

TO RENT—Furnished room; single or double; private family. Call 1749-2 evenings. tf aug30

TO RENT

Building on Durkee Lane

Suitable for Storage or Garage (5 cars) purposes.

Inquire at Bulletin Office.

FOR RENT

The premises formerly occupied by the Norwich Evening Record on Chestnut Street. Dimensions are about 60x100 feet. Being in a central location, they are suitable for any kind of business.

Inquire of
THE BULLETIN CO.

WANTED—Miscellaneous

WANTED—False teeth; we pay high as $10 for full sets, any condition; we buy crowns, bridges, gold, platinum, silver. Western Metal Co., Bloomington, Ill. feb23d

MARRY IF LONELY—For results, try me, best and most successful "Home Maker;" hundreds rich wish marriage soon; strictly confidential; "most reliable"; years experience; descriptions free. "The Successful Club," Mrs. Nash, Box 556, Oakland, Calif. feb23d

BANISH YOUR LONELINESS—Hundreds wish correspondence; sweethearts; marriage; both sexes; all ages; residing everywhere; many wealthy; sealed particulars free. Mrs. Adams, Box 30, Springfield, Ohio. feb23d

GET YOUR HOT BEDS. Cold frames, melon and plant frames started NOW. Write or Phone Nadoiny, 111 North St. Our man will call with particulars. 2t TThS feb19

WANTED—Catholic working farm home for a 14 year old boy. Write Bulletin 20. feb22 3t

WANTED—People needing paint to call at Goldstein's fire sale, Water St., and get supply for future use at less than cost. Must close out. Fred W. Fitch. feb14d

WANTED—Second-hand antique furniture. Best prices paid. A. Bruckner, 100 Franklin St. Phone 559.

FOR SALE — RADIOS

FOR SALE—A good five-tube neutrodyne radio, $9; a five-tube Magnovox, $12; a five-tube Chelsea, $12; a six-tube Freed-Eiseman, $20; all with tubes. Hanover-Curland Co., 24 Franklin. feb23d

FOR SALE—Atwater Kent radios with receivers, and speakers reduced to $19.50, $29.50, $39.50. Get one of these extraordinary values. The Plaut-Cadden Co. Main St., Norwich. tf feb1

Radio Service Our Specialty
SMITH'S RADIO STORE
— Call 2880 —
Norwich tf feb8

A Bulletin To Let Advertisement Will Rent It

WANTED—Male

MEN—Work in South America; mechanics, clerks, others; big wages; vacations; fares paid. Write immediately, enclosing stamp. Southern Cross, 7062 West Davison, Detroit, Mich. feb23d

MAGIC GAS equals gas 3c gallon; no fake; guaranteed product; unusual high commission; agents' address on canvas circulars, letterheads; free particulars and proof. Dept. 8, Magic Gas Bldg., Alexandria, Ont., Canada. feb23d

OCEAN LINERS to South America, Europe, India, etc., need men; good wages; no experience required; stamp brings particulars. Mr. E. Arculus, Mt. Vernon, N. Y. feb23SMTu

WANTED—Distributor for 300-mile $2.00 "pocket" radio; "sells itself with music;" pays 100 per cent. Write Box 116, Akron, Ohio. feb23d

DIRECT REPRESENTATIVE — $8 daily showing most wonderful Spring MARY ROSE Frocks and Lingerie; free start now. Rodasi Co., 420 Rodasi Bldg., Cincinnati, O. feb23d

RELIABLE PARTY wanted to handle Watkins Products in Norwich; customers established; excellent opportunity for right man; earnings over $40 weekly. Write N. B. Nielsen, 231 Johnson Ave., Newark, N. J. feb23d

SALESMAN wanted to represent half million dollar manufacturer; no cash required; big sample outfit free; sell paints, varnishes and roofing with money back guarantee, direct from factory to user; we give exclusive territories in which our men can earn $4,000 to $10,000 a year; permanent position. Manufacturer, Box 797, Dept. 56, Kansas City, Mo. feb23d

BIG PAY—STEADY WORK—Reliable industrious man wanted to establish local business; everything furnished; experience unnecessary. Write Superintendent, McNess Co., Dept. 15, Freeport, Ill. feb23d

WANTED—Thoroughly experienced double entry bookkeeper, familiar with cost and manufacturing procedure, wishes position near Norwich or New London. Box N. B., Bulletin. feb23d

WANTED—Ambitious man to handle McNess Sanitary Products in this county; fine opportunity for steady worker. Write at once. Furst & Thomas, Dept. G., Freeport, Ill. feb23d

$12.60 daily selling new tablecloth; washes like oilcloth; no laundering; free sample outfit. Jones, 808 N. Clark, Chicago. feb23d

WANTED—Warpers and long chain beamers wanted. Apply Saltex Looms Division, 217 Kossuth St., Bridgeport, Conn. feb23d

COLLECTOR TO DISTRIBUTE patented product to stores in your county; experience unnecessary; no selling; should net $70 weekly. Factory, Box 173, Florin, Penna. feb23d

WANTED—Reliable man to distribute samples, circulars for large corporation; $7.50 per 1,000; all or part time; permanent position for right man. Address Box A-22, Bulletin. feb23d

EASY AS PIE!—To make big money with Christy's Polishing Cloth; works like magic; sells like wildfire; big profits. Write for free sample. Christy, Inc., 6498 Canal, Newark, New York. feb23d

AGENTS—Brand new; clever 8-in-1 household device mops, scrubs, waxes, polishes, dusts, wrings, cleans walls and ceilings; housewives wild over it; popular price; big commission; make $15 daily. Kleanezy Co., 219 Canal, Delphos, Ohio. feb23d

WANTED—Salesman to represent million dollar manufacturer; no cash required; big sample outfit free; sell paints, varnishes and roofing with money back guarantee; direct to user; long, easy terms; earn big commissions easy; permanent position; exclusive territory. Adams Paint Co., Dept. K-7, Cleveland, Ohio. feb23d

AGENTS—$15 daily easy; show complete spring line Men's Shirts, Athletic Underwear direct; spare time also highly profitable; America's largest firm; samples free. Carlton Mills, Dept. 1406, 114 Fifth Ave., New York. feb23d

RAILWAY POSTAL CLERKS—$158 month; men 18-35. Sample coaching free. Write immediately. Franklin Institute, Dept. 28-W, Rochester, N. Y. 1mo WFS feb6

GARDENER—Florist; single, expert, experienced all branches; A No. 1 references. W. H. Clegg, 28 Fitch Ave., New London, Conn. 12t feb19

FOR SALE—Musical Instruments

FOR SALE—A good used baby upright piano, $75; a $500 Emerson upright, $125, many other good values during our clearance sale. Hanover-Curland Co., 24 Franklin. feb23d

SALE OF RELIABLE USED CARS—1929 Plymouth Coupe, rumble seat, brand new; 1929 Pontiac Coupe; 1928 Pontiac Coupe; 1928 All American Sedan, like new; 1927 Pontiac Sedan; 1927 Nash Sedan, light six; 1926 Hudson 4 dr. Brougham, very clean; 1928 Oakland Coach; 1926 Ford Coupe; 1926 Chevrolet Touring; 1927 Chevrolet Coupe, many others. Every car guaranteed to be as represented. Your old car accepted towards down payment and very liberal terms on balance. Eastern Conn. Motor Sales Co., Inc., Oakland-Pontiac Dealers, 321 Main street, Tel. 2042. Open every evening. feb22 2t

FOR SALE—Our entire stock new pianos now at drastic reductions. All leading makes—Mason & Hamlin, Wassermann, Crawford, Fischer, Hallet & Davis, Ampico and others, reduced one-third to one-half. New players $265 up; new uprights $225 up; new grands $575 up. The Plaut-Cadden Co., Main St.

WANTED—Female

WOMAN wanted for traveling position open March 4th, not married, entirely unincumbered, with high school education, between 25 and 40; salary, bonus and transportation; give age, education, experience. F. E. Compton Co., 1002 N. Dearborn, Chicago. feb23d

WANTED—Educated woman, between 22 and 40, with high school education; for traveling position, immediately; must be unencumbered; salary and transportation; opportunity $50 week and advancement; give experience, age, education. Weedon Co., B-361, 2036 E. 89th, Cleveland, Ohio. feb23d

LADIES—If you can do plain sewing during your spare time, send addressed envelope for instructions; no selling. Restful Pajama Co., 39-12 Academy St., Long Island City, N. Y. feb23d

WANTED—A general office assistant, state salary. Write Box 777 Bulletin. feb20 2t

A Bulletin Want Advertisement Will Get It

FOR SALE—Automobiles

FOR SALE—1928 Chevrolet Coach, 1927 Essex Coupe; 1927 Chrysler (70) Roadster; 1926 Chrysler (60) Roadster; 1926 Jordan Coupe; 1926 Nash Coach; 1927 Nash Coach; 1926 Buick Coupe; 1925 Buick Coupe; 1925 Cadillac Coupe; 1924 Cadillac Coupe; 8 other cheap cars. Cash or terms. Jones, 12 Bath street. feb23 1t

USED CARS—Late model renewed Cadillacs—Model 61 Cad. 7-pass. touring; 1926 custom 7-pass. Suburban; 1925 model 61 5-pass. coupe; 63-1925 5-pass. sedan; 61-1923 4-pass. coupe; 1928 Cad. 5 sedan; 1927 Lasalle 5 sedan. Other makes—1926 Huppmobile coupe; 1926 Buick sport sedan; 1926 Buick coupe; 1927 Chrysler 60 coach; 1923 Pierce-Arrow tour.; 1926 model 70 Chrysler roadster; 1926 standard 6 Buick roadster; 1928 Hudson brougham sedan; 1928 Peckard sedan. A. C. Swan Co.—A. C. Heber, Used Car Man. tf feb9

HEADQUARTERS FOR Reconditioned Hudson-Essex cars—1928 Essex sedan; 1928 Durant sedan; 1927 Chevrolet coupe; 1927 Chevrolet roadster; 1926 Hudson brougham; 1926 Hudson coach; 1926 Essex coach; 1925 Cadillac sedan, custom built; 1925 Ford coach, 1925 Essex coach; and others to choose from. Trade or Terms. Norwich Hudson-Essex Co. Tel. 1780. tf feb16

SALE OF RELIABLE
USED CARS

1929 Plymouth Coupe, rumble seat, brand new
1929 Pontiac Coupe
1928 All American Sedan, like new
1928 Pontiac Sedan
1927 Nash Sedan, light six
1926 Hudson 4-door Brougham, very clean.
1925 Hudson Coach
1926 Chrysler Coach
1926 Chevrolet Touring
1925 Ford Coupe
1924 Buick Coupe—4 passenger
1924 Nash Touring
— Many Others —

Every car guarnteed to be as represented. Your old car accepted towards down payment and very liberal terms on balance.

EASTERN CONN. MOTOR SALES CO. INC.
OAKLAND-PONTIAC DEALERS
321 Main Street Tel. 2042
Open Every Evening

USED CARS
AT
Kringer & St. Germaine

1929 DeSoto Roadster
1927 Buick Standard Sedan
1928 Whippet Roadster
1926 Buick Coach
1926 Chevrolet Landau Sedan
1926 Chevrolet Sedan
1925 Ford Coupe
1927 Chevrolet Truck

DE SOTO SALES & SERVICE
118 Franklin Street, Norwich, Conn.
Telephone 646.

At Studebaker's

1925 Dodge Sedan
1928 Erskine Sedan
1926 Essex Coach
1925 Dictator Phaeton
1925 Essex Coach
1925 Studebaker 5-Pass. Sedan
1928 Dictator Sedan

USED CARS SOLD UNDER STUDEBAKER USED CAR PLEDGE

T.N.M. Lathrop, Inc.
84-86 North Main Street.
Norwich, Conn.
Telephone 2280

Cash for Your Car
SQUARE GARAGE
Plainfield, Conn.

POULTRY AND PET STOCK

CHICKS from heavy laying, free range flock. Reds and White Leghorns, state tested. Paul Jansen, Mansfield Center, Conn. feb22 120t

WANTED—All kinds of live poultry. Broilers a specialty. Tel. 539. S Coit. tf feb18

WANTED—Breeders of Pom or Pekingese dogs to Phone 2993-J. 3t feb18

FOR SALE—Chinchilla rabbits, for breeding, five months and up, $3-$5. Peter Christensen, Canterbury Road, P. O. 32 Hanover, Conn. Tel. 1871-6. feb16d

FOR SALE—R. I. Red baby chicks and hatching eggs from state tested and accredited stock. R. J. Larkham, Norwich Town, Conn. Phone 463-12 tu sa6d

WANTED—Broilers and all kinds poultry; highest prices paid. Hooker Rosen, 292 Windham road. Tel. 1192. Willimantic Div. tf tu sx

FOR SALE—Dogs

OORANG AIREDALE PUPS, good ones, $15-$20. Fred Wood, Phone 221-14, Danielson. feb21 1t

A Bulletin To Let Advertisement Will Rent It

ANSWERS TO "WHAT DO YOU KNOW"

(Questions on Page Four)

1—A few years before the revolution.
2—Norwich, Conn.
3—The Rev. Stephen Tracy.
4—Norwich, Conn.
5—John Kirtland.
6—In 1797.
7—Richard Dresser.
8—In 1876.

LEGAL NOTICES

NOTICE.

The legal voters of the Town of Columbia are hereby warned to meet at Yeomans Hall, Saturday, March 2, 1929, at 2 p. m., for the following purposes:
1st. To see if the Town will vote to close the section of road that has reverted to the Town from the State beginning at Kataman's Corners, so called, and ending at its intersection of the Hartford-Willimantic State Road.
2nd. To see if the Town wishes to make any change in the vote passed at the October Meeting regarding the repair of Highways.
3rd. To see if the Town wishes to take any action to celebrate the 125th anniversary of its incorporation and to make an appropriation therefor.
4th. To make such changes as the Town may desire in the estimate of expenses for the present year.
5th. To lay a tax on the Grand List last completed.
6th. To set the date when said taxes shall be due.
7th. To transact any other business proper to be done at said meeting.
CLAIR L. ROBINSON,
HENRY B. HUTCHINS,
RAYMOND C. SQUIER,
Selectmen.

Business Notices.

AUTOMOBILE ACCESSORIES

"To Save, See Dave!"
For Service Call
2848
FIRESTONE TIRES
U. S. L. BATTERIES
VULCANIZING GAS
OILS, GREASING and ACCESSORIES
— The —
Goldberg Rubber Tire Co.
Cor. Franklin and Willow Streets

Overhauling Repair Work of All Kinds
AUTOMOBILES, CARRIAGES, WAGONS TRUCKS and CARTS
Mechanical Repairs, Painting Trimming, Upholstering and Wood Work.
Blacksmithing in All Its Branches
SCOTT & CLARK CORPORATION

AUTOMOBILE REPAIRING

Pete Des Jardines
AUTO REPAIRING
CORNER FRANKLIN AND WILLOW STREETS
Telephone 646

ANTIQUE FURNITURE

WANTED — Antique looking glass, large frame not important. Phone 465. feb20 6t

ANTIQUES—F. H. P. Clement, 13 No Main, Jewett City. Phone 140. tf feb1

CONTRACTORS

P. F. SWEENEY
GENERAL CONTRACTOR and BUILDER
25 Chestnut Street

WHEN YOU WANT to put your business before the public there is no medium better than through the advertising columns of The Bulletin.

A Bulletin Want Advertisement Will Get It

Business Notices.

ELECTRICAL CONTRACTORS

ELECTRIC MOTOR REPAIRING

Motors Bought — Sold — Rented

Largest Repair Shop in Sou. N. E.

J. & H. Electric Co.
Providence, R. I.
Call us any time—day or night.

Pulleys—Bearings—Brushes—In Stock
Also Mfrs. of D. and W. Magnetic Chucks.

DENTISTS

Dr. D. J. Coyle Dentist
Sellas Building
Franklin Square

FARM EQUIPMENT

Order now and save a nice discount. Write me and I will call.
OLSON BARN EQUIPMENT
KOHLER ELECTRIC PLANTS
DE LAVALL MILKERS AND SEPARATORS
DODD LIGHTNING RODS
W. P. HOLMES
Pachaug

HOSPITAL

ST. TERESA PRIVATE Maternity hospital; also aged and invalid chronic cases to board, best care, food and home-like. Tel. 2124. tf jan9

MACHINISTS

BARBER'S MACHINE SHOP, L. and A. P. Guertin, proprietors, 23-25 Chestnut St. Tel. 2142. Does all kinds of machine and general repair work promptly, day or night. jan28 1t

INSURANCE

J. L. LATHROP & SONS
Insurance of All Kinds
28 Shetucket Street

228
Let Us be
Your Insurance Man
Then you will know whom to call in case of Loss.
B. P. Learned & Co.
28 Shetucket Street.
Norwich, Conn.
228

HARTFORD STEAM BOILER INSPECTION & INSURANCE CO. Hartford, Conn.
THE HARTFORD STEAM BOILER INSPECTION AND INSURANCE CO.
W. R. C. Carson President—F. H. Kenyon General Agent. Special Agents: G. H. Talag, A. V. Preno, S. R. Blake—Local Agents. The Casualty Inc. Agents & Co.: Fontaine Agency—Steam Boiler, Steam Engine and Electrical Machinery Insurance.
Special Rates for Residence Boilers.

WHEN YOU WANT to put your business before the public there is no medium better than through the advertising columns of The Bulletin.

A Bulletin To Let Advertisement Will Rent It

Business Notices.

MUSIC

ERNEST E. BULLARD
Teacher of the Violin
Phone 582.
Bliss Place
I Have a Few Outfits to Lend

Sparks' School of Music
Classical — Piano — Jazz
Non-technical instruction in harmony, improvising and melodic invention for orchestra instrumentalists. Phone 872, 24 Fairmount St.

MARY D. HODGE
Teacher of Piano
8 Grove Place.

HELEN L. PERKINS
TEACHER OF SINGING
Phone 2197 Studio, Alice Bldg.

EDWARD BRENNAN
TEACHER OF VIOLIN
Tel. 792 317 Main St.

MRS. EDWARD BRENNAN
TEACHER OF PIANO
Studio 317 Main St. Phone 792

MONEY TO LOAN

LOANS
Sound Financing For the Workingman
Our Family Loan Service Will Solve All Your Money Problems
$100 LOAN payable $5 monthly, plus lawful interest.
$200 LOAN payable $10 monthly, plus lawful interest.
$300 LOAN payable $15 monthly, plus lawful interest.
Other Amounts in Proportion
Cost fixed by law. Every repayment reduces the cost. All loans in strict privacy.
Call, Write or Phone
Personal Finance Company
Room 307 Disco Bldg.—Third Floor
257 Main St. Telephone 3-2-3-3
Open 8:30 to 5—Saturday 8:30 to 1
Licensed by State, bonded to public

NICKEL PLATING

MIRRORS resilvered and glass for every purpose. Norwich Glass Co., 5 Bath St. Tel. 2463. jan28 1f

PRINTING

BULLETIN and RECORD job department now at Bulletin Office. Call 35-2.

TRUCKING

JOSLYN—Excellent storage. Movers of everything; expressing, freight handling, teaming and auto vans at your service. tf feb12

ARTHUR H. LATHROP
Auto trucking—teaming and expressing
Furniture and Piano Moving
Established 1872 Telephone 178

TREES AND SHRUBS

Fruit, Ornamental Trees and Shrubs
MAPLEWOOD NURSERY CO.
East Great Plain Tel. 916-2

TAILORS

S. P. Keppler & Son
Fine Tailors
EXCLUSIVE NECKWEAR
99 Main Street

TRANSPORTATION

BAILEY'S EXPRESS—New Haven, Middletown, East Hampton, Moosup, Danielson and Willimantic. Leave your orders at Jack's Sport Shop. Phone 820.

VETERINARY

Phone 2824
Dr. Robert Globus
758 BOSWELL AVENUE
VETERINARIAN
Up-to-date Hospital for Small Animals
All Kinds of Veterinary Work
Day and Night Service

TRANSPORTATION

Announcement!
—TAXI—
THE CITY CAB CO. WILL BE READY FOR WORK BEGINNING THIS SATURDAY MORNING AT 9 O'CLOCK. WE HAVE ALL NICE CLEAN SIX CYLINDER UP-TO-DATE CARS.
ONE OR FOUR
25c City Limits
CITY CAB CO.
PHONE 3012
J. JONES, Prop.

WHEN YOU WANT to put your business before the public there is no medium better than through the advertising columns of The Bulletin.

NEW HOME OF NEW LONDON ELKS TO BE DEDICATED THIS EVENING

(Special to The Bulletin)

NEW LONDON, Feb. 22—Tomorrow night the new Elks' home in Washington street will be dedicated with all due ceremony. The affair will start with a banquet at the Hotel Mohican at which Grand Exalted Ruler Murray Hulbert will be the guest of honor. Following the banquet members of the fraternity will assemble in their new home and witness a two hour program of entertainment. Every effort has been made to make this entertainment the best ever, and some of the leading vaudeville artists of the country has been engaged. It is estimated that at least a thousand persons from this and other Connecticut cities will be present at the affair. Today all the new furnishings in the Elks' home were installed. Effort was made during the past week to have the work completed in time for the dedication ceremonies tomorrow night and much gratification is expressed over the fact that this has been accomplished.

The trawler Curley arrived at the plant of the Atlantic Fisheries Co. this morning with a catch of 60,000 pounds of fish. The boat was covered with a heavy coating of snow and members of the crew stated that they were overdue owing to the fact that they had to fight a blinding snow storm most of the way from the fishing grounds to this port.

Members of the seventh grade of the Harbour school carried out an interesting Washington birthday program yesterday. Patriotic songs and recitations were given. Many parents of those taking part in the entertainment were present.

Addressed Epworth League

Tonight the Mohegan circuit of the Epworth league held a banquet in the Methodist Episcopal church. After the league supper the principal speaker was Rev. F. J. Creegar, pastor of the Methodist church at Hazardville.

Going To Los Angeles

Word has reached this city that Mr. and Mrs. James P. Sullivan of Hillside Road who are spending a vacation in California, plan to leave the extreme southern part of the state for Los Angeles son and will leave that city for a return trip on March 4.

Last night members of Orient Rebekah lodge held a short business session in Odd Fellows hall.

Circle No. 10 of the First Baptist church was entertained at Lyric hall last night by Mr. and Mrs. John Bliven. Dancing and games were enjoyed following which refreshments were served.

Fun and Feast for Firemen

The Pequot Hose company last night played host to firemen of this city and Groton who have taken the firemenship course in New London. The affair was held in the fire house in Lower Boulevard and about 200 persons were present. An elaborate program of entertainment, including a boxing program which was arranged through the courtesy of Boxing Commissioner Thomas E. Donohue, was a feature. At the conclusion of the entertainment there was a delicious clam chowder supper.

Today hundreds of men were busy clearing snow from the city streets, the work being greatly delayed by the absence of a sufficient number of trucks to keep them busy.

Miss Grace Arms, 51, Glenwood park, injured several days ago in an automobile accident, was able to leave Lawrence-Memorial hospital today and return to her home. Other patients discharged were Miss Lillian McKnight, Essex, Miss Edarbara Stow, East Lyme; Miss Ella Faulkner, Groton, Gertell Taber, Noank.

At a meeting of the board of directors of New London chapter of Hadassah held last night at the home of Mrs. Benjamin Kaplan, vice president of the organization, plans were made for the holding of the Purim ball which is to be staged next month in the Hotel Mohican. At the meeting the board voted to donate $50 towards the Palestine supplies department for the purchase of hospital linens.

Miss Hester B. Crutcher, of the Connecticut Mental Hygiene society gave an interesting adress last night at the Y. W. C. A. The talk was given for the purpose of interesting the board in adopting a course of study in this subject at the institution.

Miss Edith Quinn entertained a group of friends last night at the Golden street skating rink.

Miss Ann Dexter was given a surprise shower at her home at Poquonoc bridge last night, in anticipation of her marriage with Louis J. Gonnell of Groton.

Around 10 o'clock last night Patrolman E. R. Riordan reported that the oor to the store of Cutler's Inc., at 234 State street was found opened. After failing to get in touch with the manager he made temporary fastening.

The door to the Tracy Book shop at 7 Tilley street was discovered unlocked last night by Patrolman John Clifford.

Anthony L. Lelviero of 32 Willetts avenue was arrested last night by Sergeant Murphy and Patrolman E. R. Riordan when he was discovered peeping through the window of a home. Upon being taken to the police station he was released on a bond of $25.

This afternoon Anthony DeGranus of 28 Ocean avenue reported that while turning the corner at Broad and Hempstead streets his auto struck the silent policeman and damaged it. No action has been taken in the matter.

WANT EXPERIENCED COPS RETAINED AT CORNER

(Special to The Bulletin)

NEW LONDON, Feb. 22—It is understood that the manager of Castleberg Inc., over the F. W. Woolworth store is circulating a petition requesting the police department to permit Frank Linehan and Clyde Murphy, patrolmen, to remain on duty as traffic officers at the corner of Main and State streets when the three platoon system goes into effect. The new system automatically would bring new policemen to the corner at regular intervals and the petition argues that these could not be as efficient as those who have had experience with traffic there.

ALUMNAES WEEK END EVENTS AT CONN. COLLEGE

(Special to The Bulletin)

NEW LONDON, Feb. 22—It is estimated that 106 alumnae of Connecticut college will attend the annual Alumnae week end events which begin tomorrow. The first feature will be a meeting of the Winthrop scholars, which will be held in Palmer hall tomorrow morning. Preceding the luncheon for all alumnae the unveiling of the portrait of Professor Mary Elizabeth Holmes will take place. At the banquet all colleagues of Dr. Holmes will be present, as well as members of the alumnae.

JIBBOOM CLUB MEMBERS GIVE UP THEIR PARADE

(Special to The Bulletin)

NEW LONDON, Feb. 22—Owing to weather conditions the parade scheduled for members of the Jibboom club for today was postponed. However, 11:20 o'clock members marched from the club rooms on Bank street to the Union lodge rooms where the annual banquet was held. After the banquet a varied program of entertainment was carried out.

Lieut. John E. Maher, of 120 Vauxhall street, engineering officer of U. S. S. Trenton, is speeding towards China, as a result of the recent disturbances there. The government has ordered the craft to report immediately in that country.

The fight between Attorney J. James Floyd and Frederick L. Schofield, of Quaker Hill for the office of judge of the town of Waterford still rages and each faction is predicting a victory. Both men have strong backing and it is difficult to foretell who will win out in the scrimmage which is attracting wide attention.

When Groton chamber of commerce held a banquet last night in Odd Fellows hall and more than 150 guests were present, the principal speakers were Rabbi Gabriel Schulman of New York and Rev. James B. Dingwell of Pawtucket, R. I. After a turkey dinner, many matters of current interest to the borough were discussed. Judge Cornelius Costello was toastmaster. During the latter part of the evening a program of entertainment was provided.

DR. C. F. FERRIN WEDS, YET NOTHING SAID OF DIVORCE

(Special to The Bulletin)

NEW LONDON, Feb. 22—Dr. Carlisle F. Ferrin, for years a practicing physician in this city, has cast off one wife and taken unto himself another. The first Mrs. Ferrin was Blanche Eggleston, daughter of the late Julius T. Eggleston, formerly the leading crockery dealer in this city, and a leader in the local republican party. The second Mrs. Ferrin was Winifred B. Douglass, widow of William Douglass, who died here a few years ago. The doctor is understood to have been her physician, and she was his close friend, in fact soul-mate. The second marriage was something of a surprise to New London people, who were not aware that Dr. Ferrin was eligible to marriage, in that no knowledge of his divorce had reached here. It was not believed that he would become a bigamist, hence the surprise at the information revealed today. Dr. Ferrin and the former Mrs. Douglass were married Saturday, Feb. 15 by Rev. Brewster Adams at Reno, Nevada, where the couple have been residents some months. Governor and Mrs. Balzar were among the wedding guests and were later guests at a dinner at Tahoe tavern, at Lake Tahoe. Sunday the doctor and his bride were guests of the San Francisco Elks who were at the lake over the week end for the winter sports. Dr. and Mrs. Ferrin are to pass their honeymoon in San Francisco where they have acquaintances. Dr. Ferrin is understood to have brought suit for divorce from his first wife in Reno and he also brought an action for the recovery of a fine residence here, corner Jay and Huntington streets, where he had long resided, claiming that the property belonged to him, but that he had for personal reasons transferred it to his wife. It is also reported that he settled upon the former wife the sum of $10,000, whether to avoid resistance to his suit for divorce is not known.

Lawyers interested in the case either for Mrs. Ferrin No. 1 or for Mrs. Ferrin No. 2 refuse to reveal the terms of settlement of the action brought for the transfer of the Huntington street property in this city or as to the money payment, and say that the matter is still in process of settlement. The information of the second marriage seems to indicate that a settlement has been made and that both Dr. Ferrin and his first wife were parties to the agreement. It is said that before going to Reno Mrs. Douglass had spent the winter in California. By the death of a relative the past year Mrs. Douglass "she that was"—came into considerable money and its receipt, matters in the heart-affair between the widow and Dr. Ferrin seemed to come to a head. Their interest in each other had long been town talk and their love-making had been carried on openly. Although the physician and his wife occupied the big brown residence on Huntington street, it was understood that their relations were very much strained and had been so for some time. Now the sword of Damocles has fallen in the announcement of the Reno wedlock—and there need be no further speculation as to what is likely to happen or not to happen, in the domestic triangle.

The illustrious order of the Red Cross was exemplified by Eminent Commander George S. Gadbois and his staff of Palestine commandery at a meeting held tonight in Brainard Masonic temple. Preceding the degree work a short business session was held.

Sophomore Class Wins

At the seventh annual Potpourri held at Bulkeley school last night the sophomore class play won the silver trophy for the third consecutive time. The prize winning play was entitled A Master Salesman and was presented Wednesday evening in the auditorium. The leading part was played by Charles Brown.

Samuel Tannenbaum, proprietor of a dry goods store in Bank street, has filed a voluntary petition in bankruptcy. His assets are $6,000 and liabilities $4,346.10. A meeting of his creditors will be held March 4.

City Court Opens at 8:30

Acting Prosecuting Attorney Max Boyer announced today that until further notice the police court would convene at 8:30 in the morning instead of at 9:30. Officials of the department have been advised of the change and all patrolmen have been notified to have their cases prepared not later than 8:15 a. m. each day.

Snow Not Removed

Many sidewalks of the city have not been cleared of the snow which fell yesterday. Property owners seem to be neglectful of the ordinance which requires them to remove snow within a certain period after it falls. Crossings in most places of the city, too, are in bad condition.

JOHNSON-EARNSHAW LEAD IN WHIST TOURNAMENT

(Special to The Bulletin)

WESTERLY, R. I., Feb. 22—In the fourth night of play in the Westerly open elimination bridge whist tournament, the third annual under the auspices of the Westerly Square and Compass club, results were as follows:

1. Edwin K. Parker and Byrno C. Taylor, 1535, lost to Joseph Law and John Payne, 2485, by a margin of 900.
2. Henry Friedman, Stonington, and Farquhar Smith, 1886, lost to Ralph Spargo and James H. Hodgson, 2281; margin 395.
3. Andrew Green and William Craig, 825, lost to George D. Johnson and H. Earnshaw, Mystic, 2213; margin 1388.
4. L. Gouday McLaren and Leonard C. Hiscox, 1466, lost to Charles M. Lamb and Theodore Samuels, 2856; margin 1430.

In the fifth or semi-final night of play in the tournament Friday night, the following were the results:

1. Joseph Law and John Payne, 1698 lost to Ralph Spargo and James H. Hodgson, 1910; margin 212.
2. George D. Johnson and H. Earnshaw, Mystic, 2362, won from Charles M. Lamb and Theodore Samuels, 1713; margin 649.

ANNOUNCEMENTS

Ancient Order of Hibernians

In A. O. H. hall, on Main street, the committee formed of Hibernians from the branches and auxiliaries met on Monday evening, to arrange further details of the coming St. Patrick's day dance. All sub-committees reported very favorably on work accomplished. This dance has become an annual affair, which is looked forward to with much pleasure by all Hibernians and their friends.

PATENTS, TRADEMARKS COPYRIGHTS

C. F. Willard

GROTON, CONN.

Near Ferry Tel. 6200 New London

THE CHELSEA SAVINGS BANK

Franklin Square Norwich, Conn.

DIVIDEND

For March 1, 1929, at the rate of

4½%

This will make six and one-half years that we have paid at this rate.

"The Bank of Community Service"

Open Saturday Evenings, 6:30 to 8 P. M.

Automobile Show

OPENS

THURSDAY, FEB. 28

7 P. M.

Music by 192d F. A. Band

Admission 25c, or — SEE YOUR DEALER

ANNOUNCEMENTS

NEW SHOE STORE TO OPEN THIS MORNING

The new Chandler chain shoe store in the Wauregan hotel building at the corner of Main street and Broadway will be opened for business this (Saturday) morning and will carry a line of the latest and most corrective styles of footwear. The store is equipped with every modern convenience for the service of patrons of Norwich and vicinity and is one of the most attractive of its kind locally.

In place of the small windows that took up the corner in the past are large plate glass windows that will provide a most adequate display and the interior of the place is handsomely done in gum wood. The store, which is well furnished, will specialize in men's and women's footwear of all sizes and widths, featured at $5 and $6, and within two weeks' time the nationally known line of Drew's Arch Rest shoes for women at a retail price of $8.50 and $10 will be installed.

As one of the opening features the store will introduce a separate line of hosiery at $1 a pair, or a fraction of their value. The stockings are of 42 gauge sheer silk and every pair is correct. The shades are those best suited for the spring wear. Officials of the chain who were on hand yesterday to supervise the installation of fixtures and the general cleaning up were very enthusiastic over the prospects of the opening today and are confident that the buying public of Norwich will appreciate the courteous and valuable service for which the Chandler chain is noted throughout New England.

Breed Theater

Are women "man-made?" Do girls shape their personality and appearance to conform to the wishes of men?

If one believes Ernest Pascal, novelist, women are just what men want them to be. With this theme providing the basis for his plot, Pascal wrote a novel entitled "Man-Made Women," which has been filmed by Pathe-DeMille, with Leatrice Joy in the stellar role. It will be seen at the Breed theatre Sunday, Monday and Tuesday.

"Woman's all-important purpose in life is to win and hold the regard of man," remarked Pascal, author of such best-sellers as "The Dark Swan," "Hell's Highroad," and "The Marriage Bed." In their efforts to gain masculine favor, they act, dress and live to suit the taste of the masculine world. Close study reveals that changing fashions may be attributed to changing tastes on the part of men. The modern girl would not have been approved by the man of 1910 The women of that time were different because men wished them to be as they were."

"Man-Made Women," in which H. B. Warner, John Boles and Senna Owen are featured in Miss Joy's support, brings out Pascal's theory in a delightful story of New York's upper social strata. Alice D. G. Miller wrote the scenario, while Paul L. Stein directed the feature under the supervision of Ralph Block.

Broadway Theater.

Anne Nichols' famous stage play, "Abie's Irish Rose" has been transplanted to the screen by Paramount and equipped with Quality Sound, featuring four important sequences with talking. A beautiful musical score has been prepared for the picture by J. S. Zamecnik.

The picture opens at the Broadway theater tomorrow, for a four day engagement.

Charles "Buddy" Rogers, Nancy Carroll, Jean Hersholt and J. Farrell MacDonald carry the important roles with a superb supporting cast also featured including Ida Kramer and Bernard Gorcey who appeared in the original stage show in its remarkable run of five and one-half years in New York.

The story of "Abie's Irish Rose," is one of tremendous theme, according to Miss Nichols, the author and producer of the play, and who personally supervised the filming of the picture at the Paramount studios at Hollywood.

"Abie's Irish Rose" is not a farce comedy, nor is it a heavy drama. It is a cross between the two, a cross section of life itself, told in a series of dramatic scenes, to which a touch of comedy lightness has been added occasionally.

The four talking sequences are features of the production that will long be remembered. Nancy Carroll's singing and dancing, with "Buddy" Rogers at the piano is one of the headlights of the production. Jean Hersholt, in an intense dramatic sequence, will startle one with his emotional acting.

Owing to the length of the program the evening performance stars promptly at 6.30 p. m. Doors open at 6 p. m. Second showing at 8.45. Matinees as usual at 2.15 p. m. This is done for the comfort and convenience of Broadway patrons and to avoid crowding.

Palace Theater.

The excellent vaudeville program which comes to a close today is headed by Larry Reilley's Gambols, a beautiful singing and dancing revue which contains some marvelous talent. Carney and Jean, the King and Queen of Hokum, Webster and Marshall, in a fast stepping skit entitled the Long, Long Trail, Singer and Lightner in some red hot songs and in the number one spot, Al Libby and Co., in cycling around.

"Stool Pigeon," the Columbia production at the Palace theater, is an intriguing drama of a youth who longs to go straight but because of environment and associates is forced to take the crooked path. The theme affords many tense situations and presents a phase of gang life that is new to the screen.

The human side of the crook is stressed—his home life, his regard for his mother and his love for his sweetheart. The great lengths to which gangsters will go in order to shield those they love from disgrace is presented by a dynamic cast against colorful and unusual backgrounds.

David Graham Phillips was one of America's most famous novelists and, in "The Grain of Dust," his sensational story delineating a man's struggle against the allure of the wrong woman, he has dramatically set forth problems of the world, the supremacy of sex over the other basic instincts, it is a theme so fraught with drama that any serious presentation of it would be interesting, and the picturized version which Tiffany-Stahl has produced and which is showing tomorrow at the Palace theater has in addition to its absorbing plot, a more than ordinarily intelligent cast and George Archainbaud's splendid direction.

Co-feature, "Grit Wins," a Universal western, proves two things. One is that the Universal Pictures corporation are the makers of the best western pictures produced, and the other is that Ted Wells, popular star of the production, is one of the best western stars appearing on the screen today.

Wells again proved his right to the title of the screen's greatest thrill ridden by the excellent performance in "Grit Wins." A demon on horseback, Wells literally tore through scene after scene, galloping madly down steep cliffs with an utter disregard for life and limb.

Moving Pictures At Y. M. C. A. Sunday.

In keeping with the spirit of this particular period when we are thinking of Lincoln and Washington, the Y. M. C. A. management has secured interesting patriotic moving pictures for the coming Sunday when the service will be held in the large gymnasium of the "Y" building at 3.30 p. m.

The pictures will include, "America, Canaan of all Nations," also "Presidents of the United States," and "The Revolutionary Period."

In these days when there is in some quarters a lack of that lofty patritism that is not healty to a country, we need to remind ourselves of what America is and what we owe to her welfare.

To this meeting the adult public is especially invited, and boys and girls 14 and over will be admitted.

There will be a brief talk in keeping with the pictures and Hugh Kinder will furnish the music.

BROADWAY

LAST TIMES TODAY

Continuous 1.30 to 10.30

Greatest on the Stage!

See and Hear WARNER BROS. Supreme Triumph! BIGGEST PICTURE HIT of the YEAR!!

AL JOLSON in The JAZZ SINGER with VITAPHONE

MAY McAVOY WARNER OLAND GUSTAV ROSENBLATT

Based on the story by SAMSON RAPHAELSON as produced on the spoken stage by LEWIS and GORDON and SAM H. HARRIS

VITAPHONE Vaudeville

And MOVIETONE Talking News Reel

Dance Tonight

Dew Drop Casino

Norwich-Westerly Road

Old and New Dances

Admission 35c

Stop at the Dew Drop Annex for Rhode Island Clam Chowder, Sandwiches, Drinks, Candy, Gas and Oil. OPEN UNTIL 1 A. M.

Olympic Skating Rink

SPECIALS

Tonite—Prize Couple Skating

Monday Nite—Spot Nite

Special Prizes

Y. M. C. A. SUNDAY, 3.30

Moving Pictures

"AMERICA"

Canaan-of-all—Nations

"OUR PRESIDENTS"

REVOLUTIONARY PERIOD

See Announcement

Malek's Hotel and Cafeteria

Regular Board — Restaurant Service

Attractive Prices

New Malek Block Jewett City

BROADWAY SUNDAY TO WEDNESDAY

TALKING — SINGING

See! Hear!

A PARAMOUNT QUALITY SOUND PICTURE

SEE Anne Nichols' ABIE'S IRISH ROSE

HEAR

a Paramount Picture

From the Famous Stage Play that had a Consecutive Run of Five and a Half Years in New York City!

With JEAN HERSHOLT, CHARLES ROGERS and NANCY CARROLL.

Owing to the length of the program Evening Performances start promptly at 6.30—doors open at 6 P. M. Second showing at 8.45 P. M. Matinee at 2.15 P. M.

NO ADVANCE IN PRICES

SUNDAY, MONDAY TUESDAY — THE — BREED — SUNDAY At 7 and 8.45

Don't Miss This Charming Comedy Drama of High Society!

LEATRICE JOY

— IN —

MAN-MADE WOMEN

With

H. B. WARNER, JOHN BOLES, SEENA OWEN and JEANETTE LOFF

A sparkling sophisticated story of modern married life laid amidst New York's smartest social set—a picture of tremendous strength which embodies all the elements of genuine screen entertainment. You will delight in the bewildering array of beautiful costumes!

COMEDY — WORLD'S NEWS — TOPICS — NOVELTY

Today — Continuous, 1.30 to 10.30

"HAROLD TEEN," with Arthur Lake, Alice White, Mary Brian and Jack Duffy.

PALACE

LAST TIMES TODAY

Continuous from 1.30 P. M.

LARRY REILLY'S GAMBOLS

WOMEN — GIRLS — DAMSELS

With

PEP, YOUTH and SYNCOPATION

CARNEY & JEAN King and Queen of Hokum

SINGER & LIGHTNER Red Hot Blues

WEBSTER & MARSHALL In "The Long, Long Trail"

AL LIBBY & CO. Cycling Around

ON THE SCREEN

'STOOL PIGEON' With OLIVE BORDEN, CHARLES DELANEY

SUNDAY — DOUBLE FEATURE

GRAIN OF DUST With RICARDO CORTEZ and CLAIRE WINDSOR

GRIT WINS With TED WELLS

SUNDAY NIGHT ONLY STRAND 7.00 and 8.45 10c — 25c

Another Gigantic Double Feature Program!

GRETA GARBO — In — "THE MYSTERIOUS LADY" With CONRAD NAGEL

"CRASHING THROUGH" — With — JACK PADJAN Shooting, Riding, Action!

"TERRIBLE PEOPLE" with Allene Ray, Walter Miller — FABLES

POETRY

A Little Brother of the Rich.

To put on new shingles on old roofs;
To give old women wadded skirts;
To treat pneumonitory coughs
With seasonable flannel shirts;
To soothe the stings of poverty
And keep the jackal from the door—
These are the works that accompany
The Little Sister of the Poor.

She carries everywhere the goes,
Kind words and chickens, jams and
Politics for corporeal woes,
And sympathy for downcast souls:
Her current jelly, her quinine,
The tips of fever move to bless
She makes the humble sick-room shine
With unaccustomed tidiness.

A heart of here the instant twin
And vivid counterpart is mine;
I also serve my fellow-men,
Though in a somewhat different line.
The Poor and their concerns she has
Monopolized, because of which
It falls to me to labor as
A Little Brother of the Rich.

For their sake at no sacrifice
Does my devoted spirit quail;
I give their horses exercise;
As ballast on their yachts I sail,
Upon their tallyhos I ride
And brave the chances of a storm;
I even use my own inside
To keep their wine and victuals warm.

Those whom we strive to benefit
Dear to our hearts soon grow to be;
I love my Rich, and I admit
That they are very good to me.
Succor the Poor, my sisters—I,
While heaven shall still vouchsafe me health,
Will strive to share and mollify
The trials of abounding wealth.

—Edward Sandford Martin.

The Sampler.

It hangs upon the wall beside my bed—
A curious pattern in embroidery
Wrought by my great-grandmother's silken thread.
And come at last down through the years to me.
A blend of pink and purple, gold and green,
In nosegays where the strangest brown bees lurk;
Verses of hymns with arabesques between,
And in the center "Sarah Jane: Her Work."

And every morning when those stitches bless
My opening eyes, I fancy she is there—
That slender, sober child in Quaker dress—
Intent upon her task to make it fair,
And as I doff my tufted counterpane,
I lean to whisper, "Thank you, Sarah Jane!"

—Anne Lloyd, in "Antiques and Amber."

HUMOR OF THE DAY

The flapper isn't as bad as she's painted.—Film Fun.

Friend—I hear that your depositors are falling off.

Banker—Yes, they can't maintain a balance.—Boston Transcript.

Wife (during quarrel)—You're becoming absolutely unbearable. It will soon be impossible to live with you.

Hub (hopefully)—How soon?—Exchange.

"My son robbed a bank yesterday."

"What?"

"Yes, he got his first week's pay as assistant to the president."—Life.

Tom—Well, Jim, I can tell you're a married man all right. No more holes in your socks.

Jim—No, sir. One of the first things my wife taught me was how to darn 'em.—Boston Transcript.

Hostess—I've asked Miss Howles several times to sing and she has refused each time.

Host—If I were you I'd let it go at that. Some of the strangers may go away thinking they've missed something.—Exchange.

The New Stenog—I forgot to initial them letters. Shall I do it now?

The Correspondent—Don't bother about it. I'll know they're your work by your fingerprints, which show quite plainly.—Detroit News.

"I'd die for you, Harold," said his sobbing wife who was trying to work him for some new clothes.

"Please don't," replied the heartless creature. "I've got expenses enough already."—The Pathfinder.

KALEIDOSCOPE

Wild turkeys are still found in some parts of the south.

The world's oldest turquoise mines are in the Sinai peninsula.

In some big department stores the labor turnover amounts to 100 per cent a year.

A number of states have officially named a state bird, similar to the more widely known project of naming a state flower.

An office airplane, with a desk and other office appliances, as well as sleeping and dining arrangements, has been built for the use of Colonel Lindbergh.

L. L. Davis, Three Rivers (Calif.) rancher, raised his shotgun to fire at a rabbit. As he pulled the trigger a quail flew between the gun and the rabbit, and he bagged both with one shot.

Beef having become too expensive, carnivorous animals at the Milwaukee zoo will be fed on juicy horse steaks during the next year, it was decided at a recent meeting of the park board. Zoo animals consume 275 pounds of meat each day. The pick of fat, sleek horse stock can be obtained at 5 1-2 cents a pound with a half cent rebate for the return of the bones, while beef, even the poorest cuts, which do not especially appeal to the aristocracy of zooland, costs from 10 cents a pound up.

Changing of the feminine mind in regard to bobbed hair has caused 200 Detroit barber shops to close in the last eight months, according to Fred Miller, secretary of the Master Barbers' association, there. Times when grandmothers and debutantes, young married women and high school girls crowded men out of barber shops are fast passing, Miller said. Now 75 per cent of Detroit women are allowing their hair to grow long, E. E. Gist, owner of a chain of barber shops, asserted. All this was a prelude to Miller's announcement that prices for haircuts and shaves would advance soon. Haircuts will be 65 cents instead of 50 cents and shaves will advance 10 cents to 35 cents.

Girls! Tell This to Your Skinny Friend

Tell him that the quick easy way to put pounds of solid flesh on his bones is to take McCoy's Tablets.

Tell him that besides helping him to fill out his flat chest and sunken cheeks and neck McCoy's will make him strong and vigorous and give him more ambition.

Miss Alberta Rogers, thin and run-down, gained 15 pounds in six weeks.

McCoy takes all the risk—Read this ironclad guarantee. If after taking 4 sixty cent boxes of McCoy's Tablets or 2 One Dollar boxes any thin, underweight man or woman doesn't gain at least 5 pounds and feel completely satisfied with the marked improvement in health—your money will be returned.

Just ask for McCoy's Tablets at Lee & Osgood or any drug store in America.

FAIR, COLD TODAY.
CLOUDY TOMORROW

Norwich Bulletin

NORWICH, CONN., SATURDAY, FEB. 23, 1929

FULL ASSOCIATED
PRESS DISPATCHES

The Bulletin.

Norwich, Saturday, Feb. 23, 1929

THE WEATHER.

Conditions.

The Atlantic coast disturbance has continued to move northeastward being central east of Belle Isle. An area of high pressure is moving eastward over the middle Mississippi valley.

The outlook is for mostly fair weather Saturday and Sunday in the Washington forecast district.

Winds.

North of Sandy Hook and Sandy Hook to Hatteras: Fresh northwest winds and weather partly overcast Saturday.

Forecast.

For southern New England: Fair, continued cold Saturday; Sunday increasing cloudiness and warmer.

Observations.

Predictions for Friday: Partly cloudy, following changes in temperature and barometric changes Friday:

	Ther.	Bar.
8 p. m.	20	29.90
12 m.	40	29.80
6 p. m.	30	29.70

Highest 40, lowest 18.

Comparisons.

Predictions for Friday: Partly cuoldy, not so cold.

Friday's weather: Generally fair, not so cold.

SUN MOON AND TIDES
(Standard Time)

Day	Sun Rises a. m.	Sun Sets p. m.	High Water a. m.	Moon Rises a. m.
18	6.40	5.24	4.46	2.25
19	6.39	5.25	5.52	3.40
20	6.37	5.27	6.57	4.47
21	6.36	5.28	7.54	5.35
22	6.35	5.29	8.49	6.17
23	6.33	5.30	9.38	rises
24	6.31	5.31	10.25	6.29

Six hours after high water it is low water, which is followed by flood tide.

GREENEVILLE

Thursday night at the home of Mrs. Andrew Boyens on Hedge avenue, the K. E. Sewing class, of Auxiliary No. 18, A. O. A., held a social meeting which took the form of a shower for Mrs. Marguerite Shea, who has been a very active member during the past year and whose piano solos have been a source of pleasure to the club. Mrs. Boyens and Mrs. May Sabourin arranged the shower which was a great surprise to Mrs. Shea, who thanked the members in a heartfelt way. The rooms were prettily decorated in pink and white for the occasion. The hostess served lunch consisting of chicken sandwiches, cakes and coffee. Mrs. Boyens was assisted in serving by Mrs. Alida Boyens, Mrs. Julia Shea and Mrs. Sabourin, while little Miss Geraldine Sullivan passed plates. The evening proved a most enjoyable one for the class members.

Leslie Carroll, a student at Fordham university, is spending the holiday at the home of his grandmother, Mrs. John Carroll on Prospect street.

The Greeneville W. M. Sewing circle held their weekly meeting Friday evening at the home of Mrs. Thomas Harrington with a large attendance. The first period of the evening was devoted to sewing of fancy articles, followed by a social hour. Refreshments were served by the hostess, assisted by Mrs. Harry Richmond and Mrs. Alvin Barrows, which consisted of assorted sandwiches, cakes, cookies, fruits, candies and hot chocolate. Piano and vocal solos were rendered during the evening. A color scheme of pink and white was used. The club will hold the weekly meeting next Friday evening at the home of Mrs. William Day on Boswell avenue.

In observance of Washington's birthday, many of the local factories were closed owing to the holidays. Many flags were displayed.

Miss Mary Roberts, a student at the Willimantic state normal school, is spending the week end at the home of her parents, Mr. and Mrs. George Roberts on Prospect street.

Miss Jennie Suplicki, a student at Willimantic state normal school is at the home of her parents, Mr. and Mrs. Frank Suplicki, Golden street, for the week end.

JOSEPH E. BURNS NAMED CHAIRMAN OF ORGANIZATION

MERIDEN, Feb. 22.—(AP)—With their national president, C. P. Franciscus, in attendance, about 200 postal clerks from all parts of the state gathered at the 31st annual concention of the Connecticut State branch of the United Nation Association of Postal Clerks held in Winthrop hotel.

The new slate of officers elected at the business session is: President, Joseph M. Riley, Norwalk; first vice president, Leon L. Thompson, Danbury; second vice president, William H. Murray, New Haven; third vice president, John V. McGrath, New Britain; secretary, Edward D. Dwyer, Waterbury; treasurer, George H. Pfiel, New Haven.

Chairman of finance, Raymond J. Congdon, Bridgeport; chairman of grievance, Herman Mayer, Meriden; chairman of organization, Joseph E. Burns, Norwich; chairman of publicity, Terrence V. McManan, Bridgeport; sick and death relief, Robert Reilly, New Haven; first trustee, Clayton W. Draper, Bristol; second trustee, John Asseier, Bridgeport; third trustee, Fred Rubino, Torrington; unexpired term, John Manek, South Norwalk.

The 1930 meeting of the association will be held in Norwalk.

Sewed On Bandages.

The women of the First Lutheran church met in the Central Baptist parish house all day Thursday to sew and prepare bandages for the hospital under the direction of the hospital auxiliary. Thi was the first assignment and the attendance was fair in spite of the stormy weather. Each church has two days assigned for this work. The second day for the Lutheran church will be Thursday, Feb. 28.

FUNERAL NOTICES

ROUSSEAULT—In Lisbon, Feb. 22, 1929, Annie Carroll, wife of Joseph Rousseault, aged 52 years.
Funeral from the home of her son-in-law and daughter, Mr. and Mrs. Eli Pothier, Jewett City Road (Lisbon) Monday, Feb. 25 at 8.15. Requiem high mass at Sacred Heart church, Taftville, at 9. Burial in St. Mary's cemetery, Lisbon.

RUSH—Entered into rest in Norwich, Feb. 22, 1929, Ellen Palmer, widow of John Rush, in her 85th year.
Funeral services from the home of her daughter, Mrs. Charles W. Parsons 10 Elizabeth St., Monday afternoon, Feb. 25, at 2.30. Interment in Maplewood cemetery.

SELCER—In Versailles, Feb. 22, 1929, Henry, youngest son of Louis and Annie Henchog Selcer, aged 2 years.
Funeral from the home of his parents, Sunday, Feb. 24, at 2.30.

G. E. PITCHER ASKS 36 QUESTIONS REGARDING G. AND E. DEPARTMENT

Thirty-six questions, regarding the operation of the city's gas and electric department, have been sent by George E. Pitcher, to Aibert E. Boardman, chairman of the fact finding committee appointed last November, to investigate and report on the present schedule of electric rates. The fact finding committee is now completing its report and will submit it at a special city meeting next Wednesday evening.

Accompanying the long list of questions sent by Mr. Pitcher, to the fact finding committee, was a letter in which he states that the committee is doing the city a great service and that he is confident that the city meeting will be as well attended as the meeting which created the committee. Mr. Pitcher in his letter to the committee, says:

I am writing to call your attention to the fact that the last annual report of he board of electrical commissioners of Wallingford, Conn., shows that during the period of 29 years of their operation the total uncollectible bills for electricty amounted to $331.30, and I find from the 24th annual report of the gas and electrical commissioners of this city that for the fiscal year ending April 30, 1926, the department shows for the gas department rebates, allowances and bad debts amounting to $527.05 and for the electrical department rebates, allowances and bad debts amounting to $8,705.63, and I hope that your committee will be in a position to give us some information which will explain the difference in operation of the two cities.

Your committee is doing the taxpayers of the city of Norwich a great service and I am confident that the meeting will be as well attended as the meeting which created your committee. There is absolutely no question but what the citizens will give a very definite vote on this matter of fair rates for the consumers of gas and electricity.

Mr. Pitcher's list of questions follows:

Can any business house purchase their own transformer and by doing so be billed for electricty used at a reduction of more than 30 per cent. from the regular rates the same as is being done with the concern with whom one of the commissioners is associated?

Can stores and residences have the same privilege?

If this is a fact, why are not these terms shown in the regular established rates?

Hoy many men and women spent the week of October 7th at Atlantic City at the expense of the department and with the consent of the commissioners?

Were any of the commissioners entertained on this party?

What was the cost to the department fo rthis trip?

What other cities are visited at the expense of the department and who are the persons making these trips?

What has been the cost to the department of gas extensions and other work performed by the Connecticut Engineering & Contracting Co., during the past three years and has any of this work been done upon competitive bids?

Why should the department furnish the above company with air compressor and other contractor's equipment for doing this work?

How many thousands of dollars has been paid to the Connecticut Profit Sharing Co. during the past five years and has this expenditure the approval of the gas and electrical commissioners?

What other organizations beside the New Britain police pension fund of New Britain, Conn., and the Bella Grotto of Springfield, Mass., have been given advertisements by the department?

Why has the cash account been permitted to amount to more than $9000 for the year 1928, and do the commissioners check up this account?

Was any of the electrical material purchased of the Wetmore-Savage Electrical Supply Co., represented locally by the father of Mr. Taggart's former secretary, between May 1, 1926 and October, 1928, at an average of $1,000 per month, purchased on competitive bid with other electrical jobbers?

Why have commissions been paid on merchandise sold before any payment whatsoever was made?

Was the gas and electrical department paid for engineering and inspection work done by C. W. Taggart for the Reid & Hughes Co.?

Has the gas fired boiler used in the home of Mr. Earl Taggart for more than two years and the gas house heating equipment used in the home of one of the commissioners for more than one year been inventoried as saleable merchandise and was any payment made for their use?

What was the rent paid by the department for quarters on Shetucket street five years ago?

What is the rent paid today?

How many consumers of gas and electricity have unpaid accounts of more than 90 days?

Why should the gas and electrical department pay to the chamber of commerce the personal membership dues of C. W. and E. W. Taggart?

For what other purposes was more than $500 paid to the chamber of commerce during 1928?

Did C. W. Taggart sign an agreement for the purchase of the property for the hydro-electric plant and if so, did anv of the commissioners sign such a paper and if so, what member or members of the gas and electrical commission signed with C. W. Taggart and if so was such executed after a vote by the board of gas and electrical commissioners?

Is it a fact that men in the employ of the Connecticut Engineering and Contracting Co. are at the gas plant every day and the above company are paid 10 per cent. on their wages.

Why have the board of gas and electric commissioners ignored the vote of the last city meeting and contracted with the monthly magazine published by the chamber of commerce for space at a cost of more than $100 to advertise merchandise for 12 months in 1929?

What was the cost to the department and what knowledge did the gas and electrical commissioners have of the all-day's outing given by the department at Jewett City last summer and at Red Top the summer previous?

How long has C. W. Taggart been an officer and stockholder in the Bozrah Electric Co.?

How much money did this company pay the gas and electrical department for electric current during the year 1928?

Has this company paid the gas and electrical department for the cost of running the three-phase line from the American Woolen Co.'s mill at Yantic to the Bozrah town line and the cost of poles set and wires run from a point near the Yantic railroad station to the town line of Franklin?

Taking into consideration the fact that there must be a loss of at least 10 per cent. in making delivery to the meter located on the Salem turnpike and the two meters located at Yantic serving the above company, is there any firm, corporation or individual in the city limits privileged to purchase electricity at a cost as low as this company?

Does the above company pay any meter or demand charge?

Has the above company paid the gas and electrical department for engineering work rendered by Mr. C. W. Taggart and for the use of the department's automobile while engaged in this work? If so, how much and when?

Has Mr. C. W. Taggart been given permission by the board of gas and electrical commissioners and the mayor to send the night trouble man out into the country to service lines of the above company, leaving the city of Norwich with no one on duty to respond to calls for broken wires, fires and other emergencies?

What other items of considerable amount are paid from the petty cash account, similar to the trips to Atlantic City?

Has any of the management of the gas and electrical department any interest in the Connecticut Engineering & Contracting Co.?

Why should the gas and electrical commissioners pay more money for the use of the Community house for the lecture on electrical rates when the town hall could have been used without cost to the department?

Has the gas and electrical department ever given any advertisements or subscriptions to the city of Norwich police or fire departments?

COMMON PLEAS MOTION LIST NEXT MONDAY

A motion list session of the court of common pleas will be held at New London, Monday morning. The motions on the list are: John N. Chittenden vs. Curtis O. Miner, motion for judgment of foreclosure; Tony Josdovski vs. Lawrence Powpicz, default for failure to plead; Weston Dodson & Co., Inc., vs. John O. Peckham, disclosure of defense or judgment; Fournier Loundry Co., vs. Jacob Nadelson, 1, default, 2, hearing in damages; Buntings Publications, Inc., vs. Preston Brothers, Inc., motion to cite in additional party defendant; National Bank of Commerce vs. Angelo D'Elia, et. al., judgment; Ollbarman & Huber vs. I. Goodman, judgement per sworn bill of particulars; Andrew Dutton company vs. C. F. Potter Furniture Co. 1, default for failure to plead, 2, judgement as per sworn bill of particulars; Philip Brenner vs. Anna Gerwatosky, et. al., judgment as per sworn bill of particulars; The Chesebro Grocery vs. Mary E. Richardson, judgment on sworn bill of particulars; Antonia Gerosa vs. Fannie Wechsler, disclosure of defense or judgment; Antonio Gerosa vs. Jacob Wechsler, et. al., disclosure of defense or judgment; Leno's Market vs. Apllinary Rydel motion to reopen judgment; John T. Harington vs. Carrie A. Comstock, argument on writ of error and bill of

Assignments at Norwich, Saturday, March 2, at 10 a. m.—Alice M. Higgins vs. Ben Kirshen; Stanley Zietara vs. James McNeely, et. al.

At Norwich, Monday, March 11, at 10 a. m.—William M. Ryan & Sons, Inc., vs. The New Haven Road Construction Co; The Norwich Plumbing & Supply House, Inc., vs. Stanislaw Kiecolt, et. al; William Lychack vs. Sofat Konowalczeck; Eva Andrews vs Frank C. Tillinghast, hearing on plaintiff's demurrer to defendant's special defense.

At Norwich, Monday, March 18, at 10 a. m.—The Texas Company vs. The Shetucket Coal & Lumber Co.

At Norwich, Saturday, March 23, at 10 a. m.—Goldstein & Milberg, Inc., vs. The White Star Company.

Claims for assignment—Frank Zezulawesz vs. Harry Libby; The Westerly Martag Shop vs. Harry B. Haynes; Meech & Stoddard, Inc., vs. William Burba, et. al.; Adsign Corporation vs. Crown Theatre Corp., et. al.; William Hankin vs. Alex Polkowski; Oylland Bouchad vs. Samuel Friedman.

BROOKLYN-DANIELSON ROAD IS UNDER CONSTRUCTION

Road conditions and detours in the state of Connecticut made necessary by highway construction and repairs announced by the state highway department, as of Feb. 20th, are as follows:

Danbury-Newton road, bridge and construction work on new location. Brooklyn-Danielson road in the towns of Killingly and Brooklyn is under construction. Middletown-Saybrook is under construction from Higganum to Haddam town hall. Open to traffic. Bloomfield-Granby road is under construction, but open to traffic. West Hartford-Avon, Albany avenue is under construction. Road open.

Mansfield-Phoenixville road is under construction. This road is impassable to traffic. Hartland Hollow bridge is under construction. Short detour around bridge. New Fairfield-Sherman road, macadam completed for 4 miles. Use old road or new location one mile. Railing uncompleted. Washington-Woodbury road, bridge under construction at one place. Railing uncompleted. Brookfield-Obtuse road, construction work commenced. No detours.

Beason Fall-Pine's bridge under construction. No delay. Bethlehem-Watertown road, macadam construction completed for 2 miles. Grading completed for one mile. Canterbury-Newent road under construction for 2 miles, south of Canterbury. Grade rough, travel difficult. Granby-Salmon Brook street is under construction. Open to traffic. Weston-Lyons Plains road, steam shovel grading. No detours. Weston-Newtown road, steam shovel grading. No detours. Westport-Morningside drive, grading stopped for present. No delay to traffic. Windsor Locks- Suffield, East St. is under construction. Traffic may take good road through Suffield Center.

WATER UTILITIES AID NEW TIMBER DRIVE

Connecticut water supply utilities will be among the most active agencies participating in the drive toward bigger New England forests, a goal advocated at the third New England forestry congress recently held at Hartford. For many years past, the water companies in this state have been planting hundreds of acres of pine trees each year on their watershed lands and this practice will be continued with equal vigor in the future.

Some of the largest timber developments in the state have been created by the water companies in an effort to utilize lands which because of the fact that they drain into the reservoirs or their tributaries cannot be devoted to ordinary agricultural or other utilitarian purposes. It is estimated that during the year of 1928 approximately 450,000 seedling pines were set out upon water company lands with a view toward their future sale as timber. Reforestation is practiced to a larger extent by water supply utilities than by any other group.

Knowledge of forestry has come to be almost as important to the water company executive as his knowledge of the water supply itself for the two are today closely related industries. Reservoir overseers employed by the utilities are required to have an intimate knowledge of plant life and of the methods of caring for timber growth. They must also have an expert knowledge of tree diseases and the methods for treating and eliminating them, for the possibility of timber destruction by disease is now greater than the possibility of forest fires.

LIONS NAME COMMITTEE FOR DISTRICT MEETING

Frank E. Jaynes, educational director of the American City bureau of Chicago, was the speaker at the weekly luncheon meeting of the Norwich Lions club Thursday noon at the Wauregan hotel with the president, Kopland K. Markoff, presiding. The meeting was opened with the singing of America and James L. Case, who introduced the speaker, asked the blessing.

A reception committee comprising Charles W. Cassidy, Leon Dix, Louis M. Crandall, Abner Schwartz, J. B. Caron and Earl Taggart, was appointed by President Markoff to take charge of the guests at the Lions convention of the 23rd district in this city next Thursday. Delegates from clubs in Connecticut and Rhode Island will attend and it was announced that the Westerly and New London clubs will attend in a body. A strong delegation is also expected from Hartford. International Vice President Earl Hodges of New York is to address the meeting.

William R. Frisbie, Fred J. Bielefield and Rudolph Henschel were appointed a committee by the president to have charge of the programme for March. Frank Eggleton was winner of the weekly attendance prize, which was donated by Frederick J. Bielefield. Joseph French, Louis Fontaine, Louis M. Crandall and Max Hanover were chosen a committee on out of town invitations for the district meeting.

At the conclusion of his talk on changing channels, Mr. Jaynes appealed to the Lions to sign a card pledging individual cooperation to the coming chamber of commerce membership campaign. Mr. Jaynes was warmly applauded and a vote of thanks was extended him for his interesting talk. The Lions roar for the guests present and the singing of the Star Spangled Banner concluded the meeting.

INDOOR COUNTY FAIR, WITH VARIED ATTRACTIONS

The county fair in winter, put on by the C. E. society of Norwich Town Methodist Episcopal church Friday night in the vestry was a success in every way. The attendance during the evening was about 250. A good sum will be netted.

The thrill that goes with a county fair was the lot of those who attended. As one entered the vestry, one found stretching the whole length of the building on both sides and across the ends booths and side shows. At the booths were members of the women's societies of the church and the side shows were in charge of both young men and young ladies. All the shows were well patronized.

The wild animal show was in charge of Arthur Bennett and Leon Ladd. In the ice cream tent was Mrs. Lewis Aldrich, assisted by William Burdick and Horace Howe. The auto show was in charge of Claude Stanton, assisted by Clayton Rose and Robert Ringland. Looking after the lemonade and peanut tent was Florence M. Bennett, assisted by Effie Ladd and Beulah Rogers. Barnum's cherry colored cat, a famous side show was in charge of Lewis Aldrich, assisted by Dr. James H. Floyd and Wallace Wagner. In the fortune telling tent were Mrs. Lee Roy Miner and Gladys Cruthers. The Bug House was in charge of Ruth Lathrop and Alice Brown. In the candy tent were Doris Rose, Mildred Carter Virginia Ward and Bertha Backus; looking after the Freak show were John Carter and Herbert Burdick; at the fancy work tent were Mrs. Richard Carter, Mrs. Arthur Fulton and Mrs. Irving Cruthers. The canned goods tent was under the supervision of Mrs. William Weaver, assisted by Mrs. Wellington Miner and Mrs. Stanton W. Brown. Mrs. George, Warren Potter was in charge of the sale of tickets to all side shows and Inez Edmiston and Gertrude Brown were in charge of admission tickets to the fair grounds. The eating tent where hot dogs and coffee were on sale was in charge of Mr. and Mrs. A. D. Zabriskie assisted by Muriel Rose. The prizes given away were in charge of Florence Gembel. The guesses were free as the prizes were donated. The prizes were awarded Wellington Miner, Claude Stanton, Alice Gallagher and Mrs. Harold Rose.

The fair was in charge of the pastor, Rev. George Warren Potter, who was ably assisted by Ralph Smith in the planning and building of the tents and shows. The tents were loaned by Scout Commissioner Arthur L. Peale.

W. C. T. U. INSTITUTE HELD AT MOOSUP

An interesting and instructive W. C. T. U. institute was held Wednesday at Moosup the programme opening at 10 o'clock and was as follows:

Hymn, "This is My Father's World;" opening service conducted by Mrs. G. Annie Bennett; round table instructing "Leadership," by Mrs. Hattie M. Newton; the 23rd Psalm, in unison; department hour in which a fine paper was read on "Evangelistic Work," by Mrs. K. A. Darbie; another paper on "Publicity Work" was read by Mrs. M. L. Stearns; "S. T. I." discussion; noontide prayer by Mrs. Newton; paper by Mrs. Ida M. G. Pegrum on "Life of Frances E. Willard."

Luncheon was then served after which the afternoon programme opened at 1:45 p. m. by a song service conducted by Mrs. Albert Abbott.,

Other numbers were: prayer by Mrs. Pegrum; dialogue, "Alcohol Versus Health," by Mrs. Newton and Mrs. Goodale; Miss Ethel D. Barrows gave "Glimpses of the National convention," which was held in Boston last November; responsive reading, "Medical Temperance Quiz"; offering; Mrs. Marguerite Goodale gave a demonstrative talk on her work with young people, called "The First Round of the Ladder." Next another splendid paper was read by Miss Barrows substituting for Mrs. John Fox who was not able to be present. The closing song "March of Allegiance" and the usual "Au Revoir" marked the end of a very pleasing programme.

CASE AGAINST LOCAL DRIVER IS CONTINUED

A continuance to Tuesay, Feb. 26, was grante in the case of Harold C. Jeffers, 23, charged with failure to grant the right of way, when he was presented in the city court Friday morning. Jeffers was summoned to appear in court Thursday evening after the machine he was driving collided with an auto operated by Paul E. Zachse of No. 26 Pratt street.

BLODGETT FAVORS TAX FOR CONN. BROKERS

State Tax Commissioner William H. Blodgett believes that "brokers ought to be taxed" and thinks that "the state should look at that problem now" in case the general assembly in 1931 finds that more money is necessary than is available from present sources. The commissioner expressed these opinions at a meeting of the farmers' organization of the legislature at the capitol in Hartford, where he was requested to speak on the tax situation in Connecticut. It was the first of the organization's meetings to be held Wednesday and Thursday mornings during the season to hear various state officials discuss problems of importance to the present general assembly.

The brokers have done more business in the last eight years than any other group of persons dealing in intangible property, said Mr. Blodgett. They do business as partnerships, however, and not as corporations and are not subject to the corporation income tax in the state. There is, in fact, no known way of taxing brokers. No state without a personal income tax does it, and what just basis there is for determining such a tax has not been discovered.

The commissioner recommended that, if more funds than now available were to be needed two years from now to carry out the state's programs, experts in taxation be secured to study and devise a means of taxing brokers, for in that would be found a source of considerable revenue at present unavailable.

In the course of his talk, the commissioner recommended a complete and special study of the tax situation in Connecticut, to be done not by business men, but by men such as Professor Fairchild of Yale university, an authority on taxation.

WILL SPEAK AT ELEVEN NORWICH DISTRICT CHURCHES

Miss Georgiana Such, of North Africa, will speak at 11 Methodist churches in the Norwich district, next week and the week after.

Rev. Myron E. Genter, district superintendent, has arranged the schedule and announces the following:

Wednesday, Feb. 27th, Hazardville, Rev. M. J. Creeger, pastor.

Thursday, Feb. 28th, Burnside, Rev. F. W. Gray, pastor.

Friday, March 1, Manchester, Rev. M. S. Stocking, pastor.

Saturday, rest with friends in South Manchester.

Sunday morning, March 3, South Manchester, Rev. R. A. Colpitts, pastor.

Sunday afternoon, 3:30, Stafford Springs, Rev. John Pearce, pastor.

Sunday night, 7:30, Willimantic, Rev. H. H. Critchlow, pastor.

Monday, March 4, rest for the day.

Tuesday, March 5th, Danielson, Rev. Albert Abbot, pastor.

Wednesday, March 6th, Westerly, Rev. H. C. Suter, pastor.

Thursday, March 7th, Norwich, Trinity, Rev. Joseph Cooper, pastor.

Miss Such is a young woman of exceptional charm, born and reared in Maine, educated in New England, she felt the lure of the mission lands. She is the director of a medical, evangelistic and school center at Marche des Quadhis, near the village of Taourith Abdallah, among the Kabyle Berbers in North Africa.

She is also founder and builder of a dispensary that will treat an average of 10 persons a day. Her dispensary is on a mountain top, beside a valley where 10,000 tribesmen gather each week to hold fairs.

Miss Such gave personally, medical treatment to 3,012 women and children in the summer of 1928. She is a sympathetic student of the people of mission lands, their origin and history and their needs and is beloved by those among whom she has labored.

When she speaks, she makes clear the insufficiency of Mohammed and the adequacy of Christian ministration. The meetings are open to the general public.

ART ASSOCIATION TO HEAR FITZROY CARRINGTON

It is the beauty of Florence in the 15th century that greets one as one enters the Converse gallery this week. The walls are hung with a choice collection of Florentine prints, loaned by Knoedler and Co., of New York city.

In the table-cases are textiles, leather and inlay from the collection of Charles J. Dyer, which furnish color and suggest the prominence of the crafts during the Renaissance in Italy. One table-case is devoted to a collection of holy water fonts and another to some interesting figurines, owned by Miss Annie Ruggles.

The exhibition is free to the public and will open on Sunday from 2 to 4, and one week-days rofm 10:30 to 5. Entrance through Slater museum. On Monday evening the art association is to hear a lecture on Florentine engraving given by FitzRoy Carrington, head of the print department at Knoedler's. The lecture will be illustrated by 50 slides loaned by the Fogg museum at Harvard, and an invitation to see these has been extended to art and Academy students, who are interested in this subject.

Attended Letter Carrier's Convention

Attending the annual convention of the Connecticut branch of the National Association of Letter Carriers at Hartford, Friday, were Letter Carriers Albert A. Gulle, John L. Counihan, John P. Edwards, George O. Lynch and Edward L. Walsh of the local post office department. Mr. Lynch is president of the local carriers association.

One way to get rid of unpleasent people is to begin giving them advice.

NORWICH MAN TRUSTEE LETTER CARRIERS' ASS'N.

MIDDLETOWN, Feb. 22—(AP)—Andrew J. Morris, of Stamford, was elected president of the Connecticut branch of the National Association of Letter Carriers, at the annual convention here today. Other officers named were: William A. Ghent, of Waterbury, vice president; William Long, of Bridgeport, secretary, and James H. Wilmont, of South Norwalk, treasurer. Aibert A. Gulle of Norwich; Robert J. Dooley, of this place, and Clement Burkhardt, of New Haven, were elected to the board of trustees. The convention was addressed, both at the business session and the banquet by Charles Duffy, of Chicago, national treasurer; William E. Kelly, of Brooklyn, N. Y., former national president; Prof. Lane W. Lancaster, of Wesleyan university, here, and the Rev. H. L. Bowlby, of New York.

LINDBERGH ENVELOPES ON DISPLAY AT BOSTON STORE

A local collector, George R. Lumsden, has on display in the window of The Boston store six envelopes carried by Col. Charles A. Lindbergh, when the new air mail route was opened between Miami and the Canal Zone. Three of them were carried from the United States to the Canal Zone and three of them on the return trip. Each envelope is different from the others as to the stamps. The Canal Zone envelopes show the special style envelopes for use on air mail routes, having red or blue stripes, also showing the 25c surcharge stamp and a pair of 12c stamps used in making up the 27 cent postage, necessary for the trip. The United States postage is made up of a 20c air mail stamp and others to make up the necessary 27c on each envelope. The envelopes each show the special stamping on the face of each piece of mail carried on the first trip only.

MISCELLANEOUS SHOWER FOR MISS BELLA LASKY

In honor of her approaching marriage to Ernest Levine, of Brooklyn, N. Y., Miss Bella Lasky was tendered a miscellaneous shower Thursday evening at the home of her parents, Mr. and Mrs. H. Lasky, 172 Mt. Pleasant street.

The bride-to-be was the recipient of a wealth of beautiful and useful gifts. A varied program of entertainment was carried out, featured by vocal numbers by Miss Lasky and Mrs. Alice Johndrow. The affair was arranged by the Misses Gussie Laskey and Mirriam Sechter. The hostesses served dainty refreshments. Miss Lasky will be married March 16, in Brooklyn, N. Y.

Change at Ticket Office

The N. Y., N. H., and Hartford railroad company have done away with "third trick" ticket agent's position at the local station. As a result of this change railroad tickets must be purchased before 9:30 o'clock p. m., when the ticket office closes, as the only person in the building will be the baggagemaster.

NORWICH TOWN

PATRIOTIC DECORATIONS AT BIRTHDAY DINNER

At the home of Mr. and Mrs. Willington Miner of Vergason avenue on Washington's birthday in observance of the birthday of Mrs. Miner, several guests were pleasantly entertained during the day. Those present included Mrs. William White of Gardner Lake, Mrs. John Sherman of Norwich, Mrs. Frank S. Wheeler and daughter, Miss Grace Wheeler, and Mrs. William Weaver, of Norwich Town.

At noon the company sat down to the following tempting menu served by the hostess: Roasted chicken, mashed potato, mashed turnip, creamed carrots with peas, goldenglow salad, pickles, rolls and coffee. For dessert, "Heavenly-hash," comprised a combination of fruits. Cake and cookies were served also. The place cards and souvenirs, the latter small containers filled with mixed candies, were decorated with the national colors. The center-piece on the dining table was a group of small American flags. A radio program in the afternoon was the feature of entertainment. Mrs. Miner received many beautiful gifts.

FUNERAL
Mrs. Cornelius Keating

With a large attendance of relatives and friends, the funeral of Mrs. Margaret Frances Keating, widow of Cornelius Keating took place from her home, 16 Tanner street, Friday morning at 8:20. In the Sacred Heart church at nine o'clock, the pastor, Rev. Edward J. Quinn, sang the requiem high mass. Mrs. William A. Murphy was in charge of the music and for the processional played Chopin's Funreral March. At the offertory Miss Mary Buckley sang De Profundis and as a waiting hymn gave O' The Priceless Love of Jesus. For the recessional the choir sang Lead, Kindly Light. There were beautiful floral remembrances. Burial was in the family plot in St. Mary's cemetery, where the committal service was read by Rev. Father Quinn. Thet bearers were Michael Norton, of New Haven, Sylvester Keating, Boston and Jeremiah Healy, Michael Campion, Patrick McGill and John O'Brien. Hourigan Brothers were in charge of the arrangements. Relatives and friends were present from Boston, New Haven, Waterbury, Colchester, New London and Westerly, R. I.

Early Thursday and until late that afternoon a large force of men in the employ of the state highway department, Ernest Gadbois foreman, was at work clearing the great amount of snow from the center of the road-bed. After the bulk of snow, the largest amount this winter during a period of 24 hours, had been pushed to either side with the blade of the plow, a coating of sand was spread on the highway. Friday, large trucks were engaged removing the snow from the gutters. The work is done by order of Supervisor of State Highways Henry T. Gorman. Another large plow Thursday, for the town of Norwich. Second Selectman Charles Bushnell in charge, covered side-roads, etc., in clearing away snow on roads belonging to the town. Much of the snow vanished Friday in milder temperature and the warm sun.

There are three ways of getting out of a scrape—push out, back out and keep out.

Special Prices
— FOR —
Washing Feather Pillows
FEBRUARY 18 — MARCH 2

You are always careful to have clean bed linen and the INSIDE of your pillows should also be clean and sanitary. We launder your pillows and feather beds in their original ticks and return them to you, clean, fluffy and sterilized.

	SALE PRICE	REGULAR PRICE
FEATHER PILLOWS	40c	60c
FEATHER BEDS	$2.00	$3.00

We can also have your pillows recovered at a cost of 75c if you would like a new tick.

Phone 831

Speedy Relief for Sore Throat
Safe Prescription Requires No Gargling

No longer is it necessary to gargle or to choke with nasty tasting patent medicines or gargles to relieve sore throat. Now you can get almost instant relief with one swallow of a famous doctor's prescription called Thoxine. It has a double action, relieves the soreness and goes direct to the internal cause not reached by gargles, salves, and patent medicines.

Thoxine does not contain iron, chloroform or dope, is pleasant-tasting, harmless and safe for the whole family. Also excellent for coughs; stops them almost instantly. Quick relief guaranteed or your money back. 55c., 60c., and $1.00. Sold by The Lee & Osgood Co., and all other good drug stores.

GOOD COFFEE FOR ALL
Fresh Roasted — Fresh Ground

The Coffe Trade of the United States (confirmed by Scientific Research, Mass. Institute of Technology) advises you that Coffee loses aroma and flavor rapidly after it is ground. Stale ground Coffee is "Has-Been," "Gone-By," whatever its price. Buy your Bean Coffee here. Have it ground today, delivered to you fresh, the flavory oils sweet and fragrant. Good Coffee is a human delight—but no Coffee is Good Coffee unless brewed from a fresh grind.

DISCO'S FRESH BEAN COFFEES
SPECIALLY PRICED AT
40c, 45c, 50c, 55c and 60c Pound

Order a Pound today and obtain 20 lbs Granulated Sugar for $1.00

DISCO BROS.
255 MAIN STREET

Tongren's Shoe Store
14 Bath Street

REMOVAL SALE
OUR ENTIRE STOCK of well known brands of SHOES and RUBBERS included in this sale.

Most Shoes marked at
95c, $1.95, $2.95, $3.95 and $4.95

BUY NOW AND SAVE

Baby to Grandma!

We want everyone to know that we pasteurize milk to make it SAFE.

Pasteurized Milk
is approved by the State Food and Dairy Commission

WHY NOT PLAY SAFE
Every member of the family should drink PASTEURIZED MILK from

The Frink's Dairy, Inc.
40 TOWN ST. PHONES 2441W-2441R
"ALWAYS AT YOUR SERVICE"
Call us any time. We deliver to all parts of the city—any quantity—popular prices.
Our high grade Whipping Cream is always available.

Norwich Bulletin

1799 1929

VOL. LXXI—No. 48 | POPULATION 35,893 | NORWICH, CONN., MONDAY, FEBRUARY 25, 1929 | TEN PAGES — 74 COLUMNS | PRICE TWO CENTS

COMMENT OF GERMAN PRESS ON REPARATIONS SCHEME

Protest the Partial Lifting of the Transfer Guarantees, Now Under Consideration by the Experts—Session Scheduled For 11 a. m. Today is Expected to Find All Sides in Agreement as to Mode of Procedure in the Future Deliberations.

BERLIN, Feb. 24—(AP)—A storm of protest is raised by German newspapers of widely divergent political views against the partial lifting of the transfer guarantees, reported to be under consideration by the reparations experts in Paris. The scheme is declared to be impossible because it would lead to renewed depreciation of German currency and loss of confidence by foreign investors in German securities.

The conservative Boersen-Zeitung, in front page headlines condemns the plan as "a solution that is not a solution." The payments already paid by Germany, the paper says, "are now universally recognized as having been made possible only by foreign loans," and not "as was intended in the Dawes plan, by surpluses from German industrial production."

"Any declaration that the second, or unguaranteed part of the reparations payments could not be met," the paper continues, "would lead to the immediate withdrawal of short time foreign loans and greatly increase the difficulty in obtaining further loans abroad. Heretofore the presence of the transfer committee has assured the stability of German currency, but under the proposed plan it would be left to Germany herself to maintain it by adequate guarantees."

The proposed plan is "impossible," declares the nationalist Lokalanzeiger. "Let us declare quite openly that even the sum of one and three-quarter billion marks, mentioned in the past few days by the allied representatives, is an utter impossibility. Therefore, it appears incomprehensible that the possibility of a partial lifting of the transfer guarantees should even be considered."

The nationalist organ adds that when the German representatives went to Paris it was generally understood the guarantees would under no circumstances be given up. "Therefore," it says, "it would be unwise for the German delegates to give their slightest consent, even in informal discussions, to the plan."

The democratic Tageblatt declares the experts' comparison of German taxation with that of England and France has little use since conditions in the three countries are too far different." The real problem, the paper says, "is to increase not taxation, but industrial profits, and the surplus from which foreign credits can be established for use in reparations payments."

REPARATIONS EXPERTS ARE MORE OPTIMISTIC

PARIS, Feb. 24—(AP)—Private conversations between allied and former enemy experts on reparations during the past two days are said to have been more fruitful than the plenary sessions of the committee striving to arrive at a basis for future payment by Germany of war claims. The atmosphere surrounding the experts headquarters tonight was more optimistic.

The sessions scheduled for 11 a. m. tomorrow is expected to find all sides in agreement as to the mode of procedure in the future deliberations. American delegates have several times been consulted during the week-end in arriving at this position.

The fact that Parker Gilbert, agent general for reparations, left for Berlin this afternoon instead of waiting until tomorrow was interpreted as meaning that his information is not required at this stage. The experts have reached a solution whereby the agent general will be heard in Berlin later. This means that their work in Paris will be continued beyond tomorrow and that prospects for termination of the conference are remote.

The theory has been that the experts in full committee meetings presented too large a body to give opportunity for exchange of viewpoints between delegates attempting to smooth out difficulties arising between one allied country and Germany or between two allied countries. The experts have felt that private agreements between two or more parties susceptible of drafting upon the general settlement were hardly likely to be reached between delegates representing the parties if they were forced to speak before 28 experts in addition to secretaries and interpreters.

The portion of the French press which has hitherto been predicting the collapse of the conference this evening adopted a more favorable tone.

It is understood that the sub-committee of five experts in its report tomorrow will not mention either the bridgeal amounts due the allies from the reich or the amount of annuities, but it is reported to have found a solution to the question of Germany abandoning its guarantees concerning transfers affecting exchange. The allies have agreed not to insist upon an increase in annuities with a basis of German prosperity as a barometer.

NEW STEP TAKEN ABOUT DIVERSION OF WATERS

(Special to The Bulletin)

WASHINGTON, Feb. 24—A new step was taken last Friday by Assistant Attorney-General Averill of Connecticut regarding diversion of the waters of the Swift and Ware rivers. Averill filed two letters with the war department, one of which asks for reopening of the Ware river case and the other for the disallowance of the Swift river project. He takes the ground that there is a vast difference between navigability and navigable capacity. While some diversion might not entirely impair the former, such taking away of tributary waters as proposed might prevent future development of the Connecticut river for navigable purposes. Averill called attention to the fact that when waters separating two or more states are involved congressional sanction is necessary to build dams and change channels; he believes the same is true of tributaries to navigable streams. He states that it is his opinion that for such diversion the legislatures of states must first approve, then congress consent before the waters can be diverted. Mr. Averill has called the attention of the war department to the limitation of the authority of the board of engineers to recommend, their authority extending only to stating their findings. If the Connecticut river should at some future time be dredged and developed by act of congress, the diversion of waters of its tributaries might block the proposed development, emphasizing the difference between navigable, which might mean small craft only, and navigable capacity, which might make the Connecticut river a valuable commercial waterway.

THREE MEN AND A WOMAN ARRESTED IN NEW LONDON

NEW LONDON, Feb. 24—(AP)—Three men and a woman were arrested by Lieut. Henry Albright, of state police, tonight on charges of robbing Keith Nelson, of Pawcatuck, of $60, a stickpin, a gold watch and chain a month ago.

All four are of Center Groton. They are Patsy Capagna, Mrs. Elsie Rathbun, Lee Perry and Daniel Trolin.

Nelson told Lieutenant Albright that he stopped at the Winthrop hotel, this place, about a month ago, and while strolling in the lobby met Trolin. They became "friends" after a short conversation, according to Nelson's story, and Trolin invited Nelson to Center Groton, where he would "get me some liquor." They hired a taxi, driven by Dominick Lombardo, of New London, and went to the home of Mrs. Rathbun.

Nelson says he could not remember anything after that, and that when he "came to" in his hotel room, he discovered his money and jewelry gone. He thought he had been drugged, he told Lieutenant Albright.

CARDINAL VICO DIED OF INFLUENZA IN ROME

VATICAN CITY, Feb 25—(Monday)—(AP)—Cardinal Vico aged prefect of the Sacred Congregation of Rites, died today of influenza.

Antonio Cardinal Vico was born at Agugliana in 1847. He was appointed papal nuncio to Madrid in 1907 and took a leading part in the clerical movement which during the next three years was agitating Spain. He was created a cardinal in November, 1911.

ROBBER KILLED IN ATTEMPT TO HOLD UP AN ARMORED CAR

PHILADELPHIA, Feb. 24—(AP)—The "Allegheny avenue gang," styled by the police as "small time" automobile thieves, stepped out of its class in attempting to hold up an armored bank car last night and as a result one of its members was dead today, the alleged leader was under arrest and the identity of the others was known.

The body of the highwayman killed by Henry W. Arnhold, Jr., driver of the bank car, was identified today as that of Frank Wood, 26. John P. King, 29, alleged leader of the gang, was arrested and held without bail. King was identified by Arnhold as one of the six men who had attempted to hold up his car, which carried more than $20,000 in cash—the days receipts of 64 chain stores.

Discovery of a pink mask in King's room, police said, convinced them that he was connected with a series of recent holdups, the victims of which described the perpetrator as "a man in a pink mask." Detectives stated that they had found a veritible arsenal of small arms and ammunition in King's room, which they declared was the headquarters of the "Allegheny avenue gang."

Arnhold, a substitute driver, and E. J. Lyman, 19, an assistant guard, were attacked after they had stopped in front of a grocery store.

Their faces covered with black masks, the would-be robbers smashed the glass windshield of the bank car with the butts of their pistols.

Arnhold grasped a shotgun and opened fire. Wood dropped at the first shot and his pals fled, firing as they ran. A hail of bullets struck the steel sides of the bank car and several went through the broken windshield over Arnhold's head as he crouched on the floor.

BLEACHER STANDS BEING BUILT FOR INAUGURATION

WASHINGTON, Feb. 24—(AP)—Pennsylvania avenue from the white house to the capitol has been transformed from a famous street into a stadium from which thousands of persons will witness the ceremonies attending the inauguration of Herbert Hoover as president of the United States.

Workmen for two weeks have been building bleacher stands in every possible vantage point along the wide throughfare. Individual stores and office buildings have placed cards in their windows to advertise window space for sale.

The stands in front of the white house from which Mr. Hoover will review the long parade in his honor have been glassed in and painted white. Here and there the stands twist and turn to avoid trees and in front of the District of Columbia building a statue stands lonesomely amid the tiers of seats, a bronze notable who is certain to see all that passes.

6 YEAR OLD BOY FATALLY INJURED BY AUTO

DANBURY, Feb 24—(AP)—Ralph Bingel, 6, died in Danbury hospital today of a fractured skull he suffered, when struck by the auto of George Wills, of Bridgeport, here February 11. When informed of the boy's death, Wills surrendered to the Danbury police, and provided $2,000 bail on a charge of manslaughter. Coroner Phelan, of Bridgeport, has called an inquest for Thursday.

CABLED PARAGRAPHS

PARIS, Feb. 24—(AP)—Andre Messager, famous French comic opera composer died today.

NAPLES, Italy, Feb. 24—(AP)—Vincenzo Gemino, famous sculptor, is seriously ill of pneumonia.

LONDON, Feb. 29—Donald Rose representative of the Illinois Central railroad, died here yesterday.

PARIS, Feb. 24—(AP)—General John J. Pershing, making his first visit since his attack of the grippe, called at the home of Marshal Foch.

GUATEMALA CITY, Guatemala, Feb. 24—(AP)—The Santa Maria volcano which recently became active after several severe earthquakes is reported to be hurling ashes and sand over the southern coast of Guatemala.

MUNICH, Germany, Feb 24—(AP)—The former Princess Antonia of Luxemburg, wife of ex-Crown Prince Rupprecht of Bavaria was operated on for appendicitis. Her condition was reported as satisfactory.

SECOND TORCH MURDER MYSTERY IN NEW JERSEY

CRANFORD, N. J., Feb. 24—(AP)—The victim of New Jersey's second torch murder mystery remained unidentified today as authorities vainly left her oil-soaked, blazing body along to that of the person who shot her and sought a clue to the woman's name and a country road at dawn Saturday.

Only the vaguest clues are held by authorities who admit they can make but little headway until they identify the slain woman, whose face was charred beyond recognition. Authorities from Somerset county, where last spring, in an isolated woods patch Miss Margaret Brown, New York governess, was found fatally beaten and her body aflame, visited the scene of yesterday's crime but could find nothing to conflict the murder with their unsolved case.

The driver of a bakery truck, John Boyle, discovered the flaming body and reported his discovery to police. Less than a half hour previous, Henry Denner, of Bellleville, N. J., driver for another bakery company, reported he saw a blue coupe on the spot and a person stood on the road frantically waving to him to stop. Denner said he feared a holdup and sped on.

This car was the sole clue that authorities had in their early investigation of the death of Miss Brown.

The victim was about 45 years old, weighed about 155 pounds and was ve feet, 5 1-2 inches tall. She had blonde hair streaked with gray and blue eyes.

TO START CONSTRUCTION OF FLOATING AIRPORT

NEW YORK, Feb. 24—(AP)—Construction of a floating airport to be anchored 300 miles at sea half way between New York and Bermuda, will be started soon according to an announcement today by Henry J. Gielow, Inc., naval architects.

The Gielow firm has been retained as consulting engineers by the builders of the proposed seadrome, the Armstrong Seadrome Development company, of Wilmington, Del.

The floating field the statement from Gielow said, will be 1,100 feet long, 200 feet wide at the end and 400 feet wide in the center. Six thousand tons of steel and 2,000 tons of iron will be used in its construction.

To hold it in place chains 21,150 feet long are to be attached to specially designed sea anchors, and piling which is to extend 50 feet below the surface will operate hydraulically within sheaths to counteract the effects of waves and wind.

It is planned to have loading and unloading devices for the transfer of express packages and mail between ships and planes.

The floating airport will have a crew of 43 men to care for the seaplanes, operate the machine shops, run a hotel and restaurant and guide planes by means of radio direction finders.

THREE MEN INJURED BY EXPLOSION IN TUNNEL

NORTH BRANFORD Conn., Feb. 24—(AP)—Three men were injured, when a fragment of dynamite exploded in the tunnel of the new reservoir in which they were working this afternoon.

The injured, all laborers, are William Cunningham, 38; John Brice, 22 and Clifford Phillipo, 35. All received lacerations of the hands and injuries of the face and eyes. They were taken to Grace hospital, New Haven, where their hurts are said to be not serious.

The men, members of an extra-time gang sent here to rush work on that part of the tunnel which is to bring water from Farm river to the reservoir, were drilling about two miles from the site of the dam. It is believed the shovel of one of the three struck a fragment of dynamite left by a blasting gang several weeks ago, causing the explosion. No damage was done to the tunnel.

HALDEMAN WAS DENIED PERMISSION TO TAKE OFF

HAVANA, Feb. 24—(AP)—Cuban customs officials today denied George Haldeman, air pilot who arrived here yesterday on the first successful non-stop flight linking Canada and Cuba permission to take off on his return trip to St. Petersburg, Fla.

Although Haldeman holds Canadian papers clearing his ship for Cuba, and is properly identified, he failed to get a bill of health from the Cuban consul in Windsor, Canada before he took off yesterday. Authorities here say that everything is being done to help Haldeman over this difficulty but that he cannot get his ship cleared before tomorrow.

"I guess the only thing I can do is to rest until this thing is straightened out," he said. Haldeman, who was co-pilot on Ruth Elder's unsuccessful attempt to fly the Atlantic.

MAN WAS KILLED BY EXPLOSION OF DYNAMITE

RUTLAND, Mass., Feb. 24—(AP)—One man was killed and seven others were injured in the second explosion of dynamite in two weeks at shaft five, Coldbrook-Wachusett tunnel at 5.20 this evening.

Last Sunday's explosion was in Rutland in the east heading, in which one man was killed and six hurt. Today's was in the west heading.

TO ASK CONTRIBUTIONS FROM 13 ORIGINALI STATES

RICHMOND, Va., Feb. 24 (AP)—Governor Harry F. Byrd of Virginia, announced tonight that he would ask each of the 13 original states to appropriate $10,000 as contributions toward the proposed restoration of "Wakefield", birthplace of George Washington, in Westmoreland County, Virginia.

Colonel Lindbergh Flies To Mexico City

His Fiancee, Miss Anne S. Morrow, Was Unable to Reach Field to Greet Him.

MEXICO CITY, Feb. 24—(AP)—Colonel Charles A. Lindbergh landed here at 6:53 p. m., (7:53 eastern standard time) after a flight from Eagle Pass, Texas.

His fiancee, Miss Anne Spencer Morrow, was not among the small group which waited at the Valbuena airfield to greet him. She had gone with her family to the country home of Ambassador Dwight W. Morrow at Cuernavaca. It was only this morning that the embassy learned that the aviator was southward bound and Miss Morrow did not have time to reach the field.

About fifty persons, including Secretaries Fred Hibbard and Allan Dawson of the embassy, had waited at the field for several hours because the colonel had been expected earlier. His flight, however, was made without a stop.

Colonel Lindbergh met Miss Morrow here at the start of his good will tour of the Carribean. He is popularly supposed to have won her hand on his second visit to Mexico City. Ever since the announcement of their engagement here on February 12, the public has been expecting a third visit.

Public speculation has indeed travelled ahead of that. There are many who profess belief that the marriage is to be performed here. Perhaps during this visit of the aviator, at least, they hope that Miss Morrow will announce denite plans for the time and place of ceremony while her fiance is here.

Dusk was fast gathering over the army flying field when Lindbergh's airplane appeared. A brisk, easterly headwind which prevailed over much of his route from the border slowed his speed so that he required eleven hours and thirteen minutes to make the flight. The delay caused no apprehension here although the government telegraphed stations along his route to be on the lookout for the colonel.

The reporters who had hoped to glean details of his romance from the aviator were disappointed.

"Maybe I can see you later," was all that he would say.

Within a few minutes after landing he had entered an automobile and was driven to the embassy.

The Mexican public, although they have been hoping for this visit for almost a fortnight, was not aware that Lindbergh was en route so that only a handful, apart from the newspapermen and Mexican flying officers, were at the field.

LINDBERGH HASTENS TO MEET HIS FIANCEE

MEXICO CITY, Feb. 24—(AP)—Col. Charles A. Lindbergh showed himself as the impatient lover when he left by automobile tonight for Cuernavaca to see his fiancee, Miss Anne S. Morrow, within an hour after he landed from his flight from Texas.

RIVAL ORGANIZATIONS PARADED IN VIENNA

VIENNA Feb. 24—(AP)—The much advertised parades of Austria's rival defense organizations—the socialists and the so-called fascists passed off today without incident. Both parade followed their respective routes without coming in contact with each other and the participants returned to their homes in an orderly manner.

The marchers received little attention from an indifferent public which preferred the warmth of the reside to witnessing what was termed a "hoob parade." Many participants deserted the ranks because of the intense cold long before the program was concluded.

The socialists, their faces pinched blue with cold, gathered in front of the statues of the founders of the Austrian republic and presented a striking contrast to the fascists who assembled under the shadow of Schoenbrunn palace. The latter group was made up largely of thoroughly drilled officers of the old Austrian imperial army, wearing field uniforms and their breasts covered with medals.

The fascists were addressed by fiery pan-German leaders who urged them to save Austria from the "red peril," fighting socialism and communism with the same ardour they would fight an invading alien army.

BELIEVE ARREST WILL CLEAR UP MANY FORGERIES

NEW YORK, Feb. 24—(AP)—With the arrest of a man who appeared at the paying teller's cage of the Bank of America to cash a check for $765, police said today they believed they had solved check forgeries totalling between $350,000 and $500,000.

Robert White, 33, charged with cashing seven checks seven checks amounting to $5,304.12, drawn against a fur manufacturing firm, will face the police line-up tomorrow, when victims of other forgeries will attempt to identify him.

On Feb. 15, White entered the office of the furestablishment with another man whom he introduced as a prospective buyer. He asked to be left alone in the office while he made an important phone call. When the men left, fifteen blank checks were missing. Thereafter, police said, a bad check was passed daily at the bank of America.

Detectives waited at the bank yesterday and arrested White as he presented the seventh check. He denied to police that he was implicated in a $100,000 forgery investigated by the American Bankers' association.

DR. W. SCARLTT REFUSES POST OF BISHOP COADJUTOR

PHILADELPHIA, Feb. 24—(AP)—Refusal by Dr. William Scarlett, dean of Christ church cathedral, St. Louis, Mo., of the post of bishop coadjutor in the Protestant Episcopal diocese of Pennsylvania was announced today by Dr. Edward M. Jefferys chairman of the standing committee of the diocese.

Dr. Scarlett was elected at a special convention on January 22. He is the fourth man to decline the post.

PLANE MADE EMERGENCY LANDING ON AN ISLAND

NEW YORK, Feb. 24—(AP)—An airplane of the New England Transport company, which took off from Boston at 4:30 this afternoon with four passengers, who refused to give their names, were injured.

Night Sessions Of Congress This Week

House and Senate Hopelessly at Odds Over Prohibition Fund

WASHINGTON, Feb. 24—(AP)—Night sessions and earlier meeting hours will be employed by congress this week in the hope of clearing up a legislative situation which is threatening important measures in the few remaining days before the Hoover administration comes in.

Prohibition and reapportionment of the house of representatives membership are problems placing the house and senate in a vortex of disagreement with such vigorous positions taken on both sides of the questions that leaders are looking with some anxiety as to the effect they will have on the whole legislative calendar.

The dispute between the house and senate over the proposal to increase the prohibition fund by $24,000,000 will be only slightly composed by the expected adoption by the house tomorrow of a compromise proposal lowering the increase to $2,727,000. Advocates in the senate of the higher figure, incorporated in the first deficiency bill, are showing little signs of abandoning their efforts.

Democrats in the house plan to make an effort tomorrow to send the bill with the lower prohibition figure back to its appropriations committee with instructions to substitute the $24,000,000 appropriation. The $2,727,000 increase was recommended by President Coolidge.

A difference between the house and senate over land in national parks is threatening the final approval of the interior department appropriation bill with its funds for a vast number of domestic projects. The house has refused to accept the senate compromise offered by Senator Walsh, Democrat, Montana, to permit condemnation of land in the parks except that used for residence, hotel and religious purposes, and has demanded that all land be condemnable for the purpose of saving forests, without respect to its usages.

Senator Walsh has stated that refusal by the house of the compromise would "cause a great deal of discussion," and other senators threatened that the same thing would come about if the house refused the $24,000,000 prohibition fund increase.

The fate of appropriations measures are giving republican leaders a good deal of concern because of the effect they might have on the program mapped out for the special session to be called after Mr. Hoover becomes president. Failure to pass such important supply bills as those for the interior department and for emergency deficiency needs would necessitate the assembling of the house appropriations committee in the special session, something house leaders now are hopeful of avoiding in order to confine the extra session to farm relief and tariff.

HELD IN CONNECTION WITH SHOOTING OF HIS BROTHER

MERIDEN, Feb. 24—(AP)—Shot in the abdomen with a .2' calibre repeating rifle, early this morning, George Dominelli, 40, of this city, is in a critical condition at the Meriden hospital. He is not expected to recover.

Patsy Dominelli, 34, a brother of the wounded man, is being held without bonds by the police on a charge of assault with a dangerous weapon. Louis Vumbacca, 33, and James Gallucci, 46, are also being held at material witnesses on technical charges.

Apparently an accident, the shooting, according to the police, occurred in Patsy Dominelli's home during a discussion of the comparative merits of the Italian and American armies. To illustrate the drill methods employed in the United States army, Patsy seized a gun, which exploded during the drill.

Following the shooting, the wounded man walked several blocks to his home without assistance. He was later taken to the hospital in a taxicab.

A World war veteran, Patsy Dominelli served 18 months overseas. He holds the Croix de Guerre for displaying remarkable bravery and devotion, in trying to reduce a machine gun to silence.

WOUNDED WIFE AND SON, THEN COMMITTED SUICIDE

MT. VERNON, N. Y., Feb. 24—(AP)—After attacking and seriously wounding his wife and 4-year-old son, George H., with an axe while they slept, Gabriel S. Youngwood, 34, an attorney, today swallowed poison from which he died several hours later in Mt. Vernon hospital.

The condition of both Mrs. Youngwood and the boy was described at Mt. Vernon hospital as critical. The woman had been struck three times on the head with the axe and the boy had suffered several blows, which pierced his skull.

Before he died, Youngwood, who maintained law offices at 1 Madison avenue, New York, told police that he had planned the crime yesterday because he had suffered financial reverses in the real estate field.

ANOTHER SHARP BATTLE IN SHANTUNG PROVINCE

CHEFOO, China, Feb. 24—(AP)—Another sharp engagement this morning inflicted losses on the troops in revolt against the national regime in Shantung province and drove them further to the northwest. A large force of the rebels had been surrounded at Kusien, 25 miles west of here, during the offensive of the nationalist army yesterday.

Today the rebels broke through the surrounding troops but at the cost of several killed and 500 of their number taken prisoners, they retreated northwestward toward Tenschow, which now appears to be the base of the revolution.

OBITUARY

Mrs. Anna Richards Day

SYRACUSE, N. Y., Feb. 24—(AP)—Mrs. Anna Richards Day, 82, widow of Dr. James Roscoe Day, former chancellor of Syracuse university, died today.

An interested helper to her husband during his many years as pastor and chancellor, she survived him six years. Dr. Day died March 13, 1923, four months before the couple would have celebrated their fiftieth wedding anniversary.

Mrs. Day was born at Bucksport, Maine. Her father, Robert Robinson Richards, was a Methodist minister. Miss Mary Emogene Day is the only survivor.

BRIEF TELEGRAMS

Sir Vincent Meredith, 79, chairman of the board of directors and former president of the Bank of Montreal, died in Montreal.

The house adopted an amendment to the second deficiency appropriation bill to provide $250,000 for an inquiry into the operations of the prohibition law.

Mrs. Margaret Hylbert, of Lewisburgh, Pa., wife of L. C. Hylbert, secretary of the American Baptist Missionary society, died in Shanghai, of cancer.

Fire believed to have been caused by defective electrical wiring caused damage estimated at $60,000 in the four-story Mt. Desert building in Bar Harbor, Maine.

At least one person was killed and many injured during a violent storm which swept Paso de Los Toros, in Central Uruguay. Several buildings were wrecked.

Fred Butler, theatrical producer and actor, died in Los Angeles following an operation, his second in two months. He was the father of David Butler, film director.

Charged with fatally beating a Boy Scout on a subway platform, in New York, Charles Eckert was held without bail for hearing in homicide court on Wednesday.

The British freighter, Silver Maple, which broke her rudder in a gale 700 miles off Boston on Jan. 27, reached New York with the assistance of the salvage steamer Willett.

The senate passed and sent to President Coolidge a bill providing for the erection of headstones over the graves of Confederate soldiers in military or private cemeteries.

A total of 392,668 Americans reside abroad permanently or semi-permanently, the state department estimates on the basis of compilations from 330 American consulates.

President and Mrs. Coolidge were invited to join veterans of the 26th or "Yankee" division of the American Expeditionary forces in a pilgrimage to France next fall.

A clinic among the Indians of the Klamath reservation in Oregon has revealed that the modern redskin is far from being the physically perfect savage of Leatherstocking fame.

Dr. Frank L. Gibson, 42, former city physician of Holyoke, Mass., member of the staff of the Holyoke tuberculosis hospital and graduate of Georgetown Medical college, died Saturday.

Oliver Maisch, of Chicago, whose divorced wife, Mrs. Daisy Lee Maisch, willed their two children to Mrs. Maisch's mother before she died, has begun a legal fight to gain custody of them.

Police Commissioner Grover A. Whalen of New York returned yesterday from a two weeks' vacation in Florida and alighted from his train carrying two books—detective stories—under his arm.

James M. McCunn, accused by federal authorities of being the head of a large bootlegging ring while pursuing other legitimate business affairs, returned to New York from Havana on the Ward liner Siboney.

Appraisal of the estate of Albert T. Johnston filed with the surrogate in Brooklyn revealed that oil lands Johnston believed worthless when he died in 1917 had since brought profits of more than $1,000,000 to his heirs.

Mrs. Felyciana Arguello, said to have been 117 years old, is dead in Edinburg, Texas, after a week's illness. Until her last sickness she continued to do her housework and had perfect eyesight.

President Coolidge Saturday signed a bill authorizing additional grants of 50,000 acres of land of the public domain each to the states of Utah and Arizona for the establishment of hospitals for disabled miners.

Leaking badly and with her sails blown away, the four-masted schooner Sally Wren was towed into the lower New York harbor by the coast guard cutter Gresham and was anchored in Sandy Hook bay.

The American Chemical society announced awards totalling $200,000 for research in agricultural chemistry, as provided for in the $1,000,000 bequest of the late Mrs Herman Frasch, widow of John D. Rockefeller's chief chemist.

Consolidated Instrument Company of America, Inc., New York, announced acquisition of Aircraft Contro corporation, Philadelphia, manufacturers and designers of apparatus for automatic steering and control of airplanes.

Four robbers backed a large truck up to the door of the fur store of William Crowdis, at 285 Water street, New York, on the lower East Side, held up Crowdis and two clerks, and escaped with $15,000 worth of furs and skins.

Five were driven out Saturday morning by a fire which destroyed the Line hotel Webster, Mass., said to be one of the oldest hostelries in that part of the country, and famous in the days previous to prohibition to people of three states.

Heads of American trade promotion offices in Europe maintained by the commerce department have been ordered to assemble in Vienna between April 1 and 6 for a conference with Dr. Julius Klein, chief of the bureau which directs their work.

Frank E. Howarth, former treasurer of the Hartford Yacht club, was found dead from asphyxiation by illuminating gas, in his room at the club, a suicide, according to the medical examiner. He was widely known in Connecticut yachting circles.

Fifteen minutes after the annual festivities had ended, and the guests had departed for their homes, a fire broke out in the south wing of the Choate house Wallingford, yesterday afternoon, destroying a considerable portion of it and causing a loss of approximately $4,000.

After a two-hour conference at Lansford, Pa., of the general mine committee with the federal mediator, Thomas Davis, the United Mine Workers Saturday declared off the strike which tied up the Panther creek collieries of the Lehigh Coal & Navigation company for two days.

HOOVER STILL AT WORK ON FORMATION OF CABINET

President-Elect Will Have Strenuous Week—Mr. Hoover's Greatest Uncertainty Regarding Cabinet Positions Centers About the Attorney Generalship and the Secretaryship of Labor and Agriculture.

WASHINGTON, Feb. 24—(AP)—President-elect Hoover entered upon the last week before his inauguration today with several of the major tasks in connection with his assumption of office not yet completed.

Final selection of all his cabinet officers, it is understood, has not yet been made and likewise the major diplomatic positions have not been finally assigned. Also he has not received word from congressional leaders as to the earliest date upon which the special session of congress can be conveniently and usefully called. His inaugural speech yet needs final revision and correction.

Well before the end of the week, however Mr Hoover proposes, it is reported to make up his mind finally upon all points yet requiring decision. To this end he will continue his conferences and consultations during this week, not only with political leaders but with close personal friends, who, it is understood, were charged by him with making surveys to determine the availability for high administration positions of certain persons recommended to the president-elect.

Mr. Hoover's greatest uncertainty regarding cabinet positions is reported to center about the attorney-generalship and the secretaryships of labor and agriculture. Senator Borah of Idaho, to whom the first post was offered, declined the position only last week on the ground that he felt he could best serve his party and the country by remaining in the senate. The president-elect is now seeking for the posts, it is understood, another person, who, like the Idaho senator, should be a constitutional dry and an eminent lawyer.

The secretaryship of agriculture was discussed by Mr. Hoover not later than yesterday with Senator Brookhart of Iowa, who came out of the conference declaring that he was under the impression that the president-elect had not yet made any choice in the matter. Mr. Hoover is known to be very anxious to appoint a man who not only would enjoy the full confidence of the farmers but also would be able to direct efficiently and enthusiastically the farm relief policy which the new president intends to initiate in accordance with his campaign pledges.

The labor secretaryship has been under close scrutiny by Mr. Hoover himself and by trusted friends whom the president-elect has charged with inquiry into possible appointees to the post.

Expecting a strenuous time next week, Mr. Hoover spent a quiet Sunday today. In the morning accompanied by Mrs. Hoover and by his son, Herbert, Jr., he attended the Irving Street Friends meeting house. He returned to have only Representative Fort of New Jersey, secretary to the national republican committee, as a luncheon guest.

His old friend, Henry M. Robinson, of Los Angeles, who has been mentioned as a very likely cabinet possibility, was his only caller during the day. For dinner Mr. and Mrs. Vernon Kellogg had been invited. Dr. Kellogg is director of the National Academy of Sciences.

NEW MILFORD YOUNG MAN SUFFERS FROM EXPOSURE

DANBURY, Feb. 24—(AP)—Harold Edwards, 22, of New Milford, is in Danbury hospital, in a serious condition with frozen feet, hands and arms, the result of 14 hours exposure to the zero weather which gripped this place over Saturday night and this morning.

Edwards was found in a semi-conscious condition in a snowbank to the side of the road to New Milford this morning. Both feet and both hands and arms were frozen, and if he survives, which hospital authorities doubt, the frozen members will probably have to be amputated.

The Danbury police learned from Howard Lewis, of New Milford, that Lewis had brought Edwards to Danbury last night in his car. They had arranged to meet later in the evening so that Lewis would pick up Edwards and take him back to New Milford. Lewis said that when he met Edwards, the latter was intoxicated and after they had ridden down the road a short way, Edwards had demanded to be let out of the car. Lewis complied. Police said they found evidence showing the man had wandered about on the road in various directions, finally collapsing on the snowbank.

KATHLEEN B. PEABODY TO WED JOHN R. M'LEAN

SANTA BARBARA, Calif., Feb. 24—(AP)—Kathleen Burke Peabody, called the "Angel of France" because of her brilliant record as a nurse overseas during the World war announced today that she soon will wed John Reginald McLean, a mining engineer of Phoenix, Ariz. Mrs. Peabody is the widow of the late Frederick Forest Peabody, millionaire manufacturer.

The wedding will be the culmination of a friendship which had its inception when McLean, a lieutenant of the 37th infantry, was wounded while fighting in the Argonne sector and carried to a hospital where Mrs. Peabody was stationed.

The wedding will take place in "a few days" to be followed by a honeymoon of six months in Italy and the Argentine.

CHICAGO POLICE SEEKING THE "VALLEY" GANGSTERS

CHICAGO, Feb. 24—(AP)—Members of a band of men known as "Valley" gangsters of whom Danny Valo is the reputed head, were caught by police today in the hope their arrest would help clear up the St. Valentine's day massacre of seven Moran gangsters shot to death with machine guns in a Northside garage.

Rocco Belcastro, believed to be a member of the gang was sought in particular after a witness, whose name the police did not reveal, said that the driver of the automobile in which the slayers escaped, had a finger missing from his right hand.

Belcastro was described as having a missing finger. Another informant said Belcastro was driving an automobile that looked like a police squad car on the day of the killings.

ARE TO ATTEMPT FLIGHT FROM FRANCE TO BRAZIL

MARSEILLES, France, Feb. 24—(AP)—Lieut. Commanders Louis Jerome Paris and Maurice Hurel have definitely decided to attempt a flight to Brazil instead of New York and hope to start on Tuesday or Wednesday. They will fly to St. Louis, Senegal, where they will pick up mail.

From there they will attempt to fly to Natal, Brazil, and proceed south to Buenos Aires. If their outward flight is successful, they intend to make the return trip immediately. Commander Paris today said that their seaplane was ready to start at an hour's notice.

MERCHANT CHARGED WITH SHOOTING YOUNG WIDOW

OZARK, Ala., Feb. 24—(AP)—Jesse Pouncey, merchant and farmer of the county line vicinity was placed in the Dale county jail here today charged with shooting and probably fatally wounding Mrs. Love Neville, a young widow last night.

A RUSE RESULTED IN 14 ARRESTS IN DANBURY

DANBURY, Feb. 24—(AP)—Fourteen persons are under arrest today, on charges of disorderly conduct and violating the prohibition laws, as a result of a ruse perpetrated by Police Chief George Schoen.

The chief and his officers had been watching a place in Maple avenue for some time, but, though they had sufficient evidence, they said, to justify breaking into the premises, it was so effectively guarded that a raid would not have been successful.

Last night Chief Schoen donned a can, old clothes and other garments to make him look like a grocery clerk, put a box upon his shoulder and knocked at the door.

"I'm the grocery man and here's your order of groceries," he said to the man who opened the door, Demarto Galoso, proprietor. Galoso admitted him, and Schoen, as he entered, flung the door back and called in his men, waiting in the hallway.

Galoso and Mrs. Carrie Silvio, said to be living with him, were charged with operating a disorderly house and with violating the liquor laws. Another woman and 12 men were charged with disorderly conduct and liquor law violation. All 14 will be arraigned in city court tomorrow.

VOODOOISM WAS BLAMED FOR SLAYING OF WIFE

NEW YORK, Feb. 24—(AP)—Voodooism was blamed today for the slaying of his common law wife, Mary Johnson, 30, by Nathaniel Conway, 24 year old Negro, in their Harlem apartment.

Patrolman Harold Barsman was passing the apartment building when a Negro ran out and told him a woman was being killed in the building. The patrolman said that when he entered, Conway's third floor apartment he found Conway holding the woman and attacking her with a bread knife.

Conway dropped the woman and turned on the patrolman who wrested the knife away after a struggle. The Negro ran downstairs and buried a bottle of milk at the pursuing policeman, who fired twice. The Negro received minor wounds in his head and right wrist.

Police said that when questioned the Negro said the woman, also a Negro, had "cast spells" on him, "bewitched" him, and compelled him to join her and others in voodoo rites. Police said he told them he tried to leave the woman and go to Canada, but that she had such power over him that only her death could liberate him. He was charged with homicide and was taken to Bellevue hospital for observation.

AGED WOMAN STRUCK BY AUTOMOBILE IN MIDDLETOWN

MIDDLETOWN, Feb. 24—(AP)—Injured when struck by an auto which dragged her twenty feet, Mrs. Abbie Beattie, 76, of this place, died in Middlesex hospital today.

Ernest G. Linderne, of Middletown, driver of the car, told police the woman had stepped from in front of one auto into the path of his and that when he tried to swerve his machine to the left to avoid hitting her, a snowbank prevented the maneuver. Mrs Beattie's clothing caught in the rear fender, and she was dragged down the street until Linderne could stop the vehicle. The motorist was held in $1,000 bail on a charge of homicide with an auto. Coroner Smith will hold an inquest tomorrow.

198 PASSENGERS ON CRIPPLED STEAMSHIP

SEATTLE, Wash., Feb. 24—(AP)—Speeding to the rescue of the fast listing steamship Aleutian which went aground on Seymour Narrows last night, The Alameda, a sistership, put out from here late today to rescue 128 passengers from the crippled craft.

STEAMER IN GALE WITH BROKEN PROPELLER SHAFT

SYDNEY, N. S. W., Feb. 24—(AP)—The British steamer Arafura Jackson, Melbourne with passengers, reported today that she had broken the propeller shaft between Rockhampton and Brisbane during a violent gale. The steamer Peshawar was rushing to her assistance.

WILLIMANTIC

Office 824 Main Street Telephone 1181-2

AMERICAN LEGION ENROLLING 15 MEMBERS EACH DAY

(Special to The Bulletin)

WILLIMANTIC, Feb. 24—The membership drive being held here by James J. Shea post, No. 19, American Legion, which is now in full swing, is meeting with unqualified success. With the membership quota set for 15 members on each of the ten days of the campaign, the committee made its plans to secure this number. This daily average has been maintained as indicated by the number of names that have been placed on the roll call bulletin set up at the junction of Main and Railroad streets. A large group of legionnaires headed by T. Frank Cunningham, chairman of the membership committee, are conducting the canvass. While the drive is in progress workmen are busily occupied at the Jackson street fire house renovating the building as suitable quarters for the veteran organization. When completed the new rooms will be among the most attractive and comfortable used as headquarters of any in the city. In granting the veterans the use of the fire house the common council went one step further and provided for the alteration and repairing of both the interior and exterior of the brick structure to make it adaptable for its new use.

OBITUARIES.

William A. Wenisch.

William A. Wenisch of 47 Woodbridge avenue, East Hartford, formerly of this city, died at the home of his sister, Mrs. Clinton Bartman in Louisville, Ky., at 8 o'clock Friday evening. Besides his wife, Ethel Regan Wenisch the deceased is survived by his parents, Mr. and Mrs. Frank Wenisch of East Hartford four sisters, Mrs. Clinton Bartman of Kentucky, Mrs. Daniel August of Manchester, Mrs. Otto Bolv of Norwich and Mrs. Harry Wyck of Rochester, N. Y. and two brothers, Frank C. Wenisch of East Hartford and John Wenisch of Los Angeles, Calif. All of the members of the Wenisch family previously resided in Willimantic.

Mrs. Ella Copeland.

Mrs. Ella Copeland, widow of Henry Copeland, died at the home of her daughter, Mrs. Everett Cushman of West Ashford Saturday morning. Death followed a long illness. The deceased leaves one daughter, Mrs. Cushman, one son, George Bridges of Hampton, two brothers, George Wilson of East Willington and Elijah Wilson of East Hartford.

Thomas Sullivan, Jr.

Thomas Sullivan, Jr., died at the home of his father 41 South street, Newark, N. J., early Saturday morning. He was born in Willimantic, 1911, the son of Thomas and the late Catherine Sugrue Sullivan. His father is his only near survivor. Death followed an illness of pneumonia.

Much favorable comment is being made of the radio trouble detection work being done by Assistant Superintendent C. H. Reinhardt of the Rockville-Willimantic Lighting company by means of apparatus which has been equipped on an automobile. Mr. Reinhardt, who is considered a pioneer in radio and has made a study of this ethereal phenomenon which ranks him as an expert, is doing splendid work with the use of his powerful detecting set, in the elimination of interferences caused by the company's electric light and power system. The company is prepared to extend this new phase of public service in answer to complaints within its jurisdictions of the Willimantic Rockville and Stafford Springs districts throughout which its lines extend.

Notice of a special Mansfield town meeting to be held in the town hall at Spring Hill Saturday afternoon, March 9, to levy a tax rate on the corrected grand list, was issued over the week end by the selectmen, Daniel C. Flaherty, Robert W. Gardiner and C. E. McDaniels. Action on the budget of expenses for the coming year will also be taken at the meeting. Last year the tax rate was 20 mills.

FUNERAL.

Mrs. Minnie Lewis.

Funeral services for Mrs. Minnie Lewis were held at 1 o'clock Saturday afternoon at the Congregational church house, Rev. Arthur S. Wheelock officiated. The remains were placed in the receiving vault at the Windham Center cemetery. Arrangements were in charge of The J. C. Lincoln company.

John Haggerty of this city was arrested early Saturday evening by Sergeant Grant Bombria and Officers Montie, Nichols and Kearns on a charge of violation of the liquor laws. The young man was apprehended when he is alleged to have taken into possession a quantity of liquor that was in his taxi office on Temple street. It was understood today that another party was planning to appear before the court officials Monday morning to claim ownership of the booze. The case constitutes Haggerty's second offense he having been arrested and subsequently fined under similar circumstances over a month ago.

Rev. Myron E. Genter of Norwich, district superintendent for the M. E. church announced today that Miss Georgianna Such of North Africa was scheduled to deliver an address at the Methodist church here Sunday evening, March 3. Miss Such, a native of New England is director of a medical, evangelistic and school center at Marsche des Ouadhis among the Kabyle Berbers in North Africa. She will talk of her missionary work and the need for Christian ministration among the natives.

St. Mary's Choir Boys have named the following committee to arrange for an Easter Frolic at the Al Pierre Tabarin: Leo Bachand, chairman, Ray Roy, Ray Moore, Dona Doiron and Emile Daigneault with Director Joseph F. Gaudreau, ex-officio. The program for the frolic will include dancing, entertainment, novelties, refreshments, etc.

Mr. and Mrs. Harold C. Lincoln entertained the whist club of which they are members Friday evening. A Washington luncheon was served. Prize winners at cards were Mrs. Louis N. Dondero and Fred J. Kirkland.

The Willimantic branch of the Women's Christian Temperance union will be host to the state convention of the organization in October it was announced over the week end through the president of the branch, Mrs. Ida M. Pegrum. The Congregational church and parish house have been secured for the convention headquarters.

George Washington's birthday was noted with a patriotic whist of 15 tables by A. C. Tyler auxiliary No. 14, Friday evening in a meeting at the G. A. R. rooms. The prizes were awarded as follows: First, Miss Marie Giguire and Edwin Emmons; second, Mrs. Frank P. Lombardo, Raymond Aubin; third, Mrs. Louis Ashton and Albert Fox; and intermediate, Miss Webb.

Miss Jessica Fenton, student at an art school in Boston, Mass., is with her parents, Mr. and Mrs. Robert H. Fenton for a week.

Mrs. James Purdie is entertaining her son David J. Purdie of Verona, N. J.

Mrs. L. J. Tubridy writes that she is leaving West Palm Beach to spend next week in Miami.

Miss Helen L. Curran left Saturday to be guest of her aunt, Mrs. John J. Sullivan and family of Portland during the school vacation.

Miss Florence Horwitz is spending her school vacation in Providence, R. I.

Miss Lou M. Buch has returned from a month's stay in Rye, N. Y., and Mt. Claire, N. J.

Miss Gertrude A. Day of Columbia avenue is guest of Mr. and Mrs. Franklin Smith of Norwich for a week.

Miss Katherine Bunnell of New Haven, kindergarten teacher at the Model school is spending her week's vacation in Baltimore, Md.

WEBBER'S ILLNESS CAUSES POSTPONEMENT OF MEETING

(Special to The Bulletin)

WILLIMANTIC, Feb. 24—The special meeting of the common council scheduled to be held Monday night for the expressed purpose of electing an alderman of the first ward to fill the vacancy caused by the death of Alderman William E. Jackson, is not expected to be held. Mayor Charles A. Gates received word today that Alderman William E. Webber was confined to his bed by illness and definitely could not be present at the meeting Monday night. In that event the meeting will be postponed for lack of a quorum which consists of four members. The council is composed of seven aldermen. The death of Alderman Jackson left six, two of whom are in Florida. The illness of Alderman Webber leaves but three aldermen available. They are Alderman C. A. Lamoureux, Eugene B. Lewis and John Reilly.

STONINGTON

VISITORS AND TOURISTS DURING THE SCHOOL VACATION

Mr. and Mrs. Wilfred Brown of Francistown, Mass., are guests of Mr and Mrs. Cutler Chesebro.

Miss June Cullenun of New York is visiting here with her parents

Miss Lucretia Schenis spent the week as the guest of Miss Nicholetta Squadrito in New Britain.

Moses A. Pendleton of Boston spent the week end here as the guest of his brother Everett N. Pendleton.

Ray Gardiner of Providence visited here over the week end.

Lawrence Coffey of New York is here visiting his parents Mr. and Mrs. Patrick Coffey.

Mr. and Mrs. Henry B. Barnes and Mr. and Mrs. Wilson Smith of New York are spending the week here.

William P. Bindloss, Benjamin C. Chesebro, John H. Illingbast, Carl A. Koch and Richard Fritz were visitors in Hartford during the week.

Mrs. R. L. Johnstope of Glen Ridge, N. J., has been spending a few days here.

The schools of the town of Stonington closed Thursday afternoon and will open again Monday, March 4th accordance with the new 10-week schedule. At the assembly Thursday morning a program was presented by the pupils of Room 13 of which Mrs. Purcell is instructor.

The World Wide guild of the First Baptist church met at the home of Miss Mary Kelley Friday evening.

W. M. Marshall of New York is the guest of his father, Joseph Marshall.

William Shackley of New Haven spent the week here with relatives.

Stonington Steam Fire Engine Co., had the usual weekly whist and dance in their rooms Friday evening.

Miss Mary Garity of New York is visiting with her parents Mr. and Mrs. C. H. Garity.

Charles Cowan of Boston is the guest of his aunt, Mrs. George Allison.

Rev. Joslah P. Dickerman of Foxboro, Mass., was the preacher at the Second Congregational church Sunday.

Edmund Victoria has been discharged from the W. S. Army after an enlistment of a month and is at his home here.

Frank Richardson has returned after a business trip to Boston.

Mr. and Mrs. James Harvey and Mr. and Mrs. Richard Herman spent Friday in Providence.

The World Wide guild of the First Baptist church presented the play "Theodore, Jr.," by Sally Shute in the church parlors during the week. The admission was the number of cents corresponding to the date of the month of his birth.

The Women's auxiliary of Calvary church met in the chapel Friday afternoon and were addressed by Deaconness Peet of Hartford on Religious Education.

Miss Wilhelmina Brozy has left to spend her school vacation with relatives in Philadelphia.

Miss Gertrude Mulville is spending the vacation at her home in Norfolk Conn.

Charles Reiche of Bristol is visiting here with his grandparents, Mr. and Mrs. L. D. Fairbrother.

Misses Dorothy Bergel, Margaret Anderson and Alvida Lewis are visiting here from Willimantic Normal school.

Frank D. Swanton was at Block Island, the past week.

An evening school to train women for the militia has been opened at Moscow. Any working woman between 20 and 25 may enter the school for six months' training.

Agency for Royal Typewriters Reliable Typewriter Exchange

All makes serviced and rented.

Special rates to students

Estimates gladly quoted on overhauling machines.

Regal Rebuilts and other makes Reconditioned

We carry high grade ribbons for all machines, also carbon paper and other typewriter supplies.

McGRORY BUILDING
287 MAIN STREET
Phone 2499-2 Norwich, Conn.

DANIELSON

CHASE AND SONS HARVEST 4500 TONS OF 14-INCH ICE

(Special to The Bulletin)

DANIELSON, Feb. 24—When the power plant was shut down this afternoon at the Hygeia reservoir near East Killingly 4500 tons of the finest ice harvested there in several years had been stored in the capacity filled houses by A. A. Chase and Sons. The ice is 14 inches in thickness, and much of it as clear as crystal. Harvesting on the reservoir, from which Danielson draws in supply of water for drinking and domestic purposes was started the early part of last week. Two snowstorms came to interfere with the work, but was resumed as quickly as possible and rushed along today to prevent further interference by the weather. With the houses at the reservoir filled the town is assured of a bountiful supply of ice until another winter comes, as the houses at Quinebaug lake, from which Wauregan obtains its water, hold unwards of 3,000 tons.

FUNERALS.

Deacon A. C. Greene.

Saturday morning the funeral of Deacon A. C. Greene was held from the home on North Main street with services at the Westfield Congregational church at 11 o'clock. The service was largely attended, delegations of McGregor post, G. A. R., McGregor, W. R. C., Mary A. Livermore tent, Daughters of Union Veterans of the Civil War and Colonel Edward Anderson camp, Sons of Union Veterans of the Civil War, being included. Deacon Greene served in the Civil war as a member of the 13th Connecticut Volunteers. The service was conducted by the pastor, Rev. Harding W. Gaylord. There was a wealth of particularly beautiful floral pieces. The body was entombed at the South cemetery in Brooklyn, and in the spring will be interred in the cemetery at Westminster where so many of his ancestors and friends are at rest. During the church service Earle F. Winslow sang Jesus Lover of My Soul and Rock of Ages. A striking feature at the close of the funeral service was the sounding of taps by a bugler unseen by the congregation. The bearers were George B. Guild and Ray W. Pellett, representing the church, E. C. Babson, J. Elmer Kenne, Frank Moore and Elmer Wood, representing the Sons of Union Veterans of the Civil War. A. F. Wood was in charge of the funeral arrangements.

Timothy J. Coffey.

From the home in Dayville the funeral of Timothy Joseph Coffey was held Saturday morning with services at St. Joseph's church in that place at 9 o'clock, Rev. Joseph Bergin, M. S., of Danielson was celebrant of the high mass of requiem with many relatives and friends assisting at the service. The body was entombed in St. Joseph's cemetery. The bearers were Joseph Tique, John J. O'Neill, William Pechie, Henry Kilgariff and John Roy. L. E. Kennedy was the funeral director.

Mrs. Albert Trask.

Numbers of friends from Danielson were at the home near Killingly Center Saturday afternoon to attend the funeral service conducted by Rev. A. E. Gallun of the Danielson Nazarene church for Mrs. Marietta Trask wife of Albert Trask. Burial was in the East Putnam cemetery. The bearers were Percy Hammond, Kent A. Darbie, John Doloff and George Miner. L. E. Kennedy was in charge of the arrangements.

Adelor Duso.

Funeral services for Adelor Duso, a little boy who died as the result of accidently being immersed in scalding hot water, were held at 11 o'clock Saturday morning at St. Joseph's church in Dayville, after a cortege had come from the home of the child's parents, Mr. and Mrs. Adelor Duso, in Bulloulville. The body was entombed in St. Joseph's cemetery. The bearers were Edward Beruble, Etienne LaBelle, Leo Mors and Paul Wilcox. The arrangements were in charge of L. E. Kennedy.

Cyrus A. Smith.

Funeral services for Cyrus A. Smith were conducted at 2 o'clock Saturday afternoon at the Union Baptist church in East Killingly by Rev. Chester J. Armstrong of the Danielson Baptist church. During the service a trio made up of Mrs. Elizabeth Potter, Mrs. Grace Sheffield and Harry Sayles sang Sometime We'll Understand, and Saved by Grace. The body was entombed at the Bartlett cemetery at East Killingly. The bearers were four nephews of Mr. Smith—William B. Smith, Frank H. Smith, James E. Smith and Robert Smith, and by Claude R. Morand and Albert Brooks representing the church. A. F. Wood was the funeral director.

OBITUARY.

Mrs. Rebecca Barrett.

A death at the home here on Saturday was that of Mrs. Rebecca Barrett, 76, a former resident of Norwich. She had been resident here about 15 years. Mrs. Barrett was a native of Needham, Suffolk, England, and a daughter of John and Susan Bugg Forsdyke. She was the widow of Henry Barrett. Mrs. Barrett leaves two daughters, Miss Mary F. Barrett of Danielson and Mrs. William Kennedy of Hartford, a son, Sidney Barrett, of Carteret, N. J., two grand-children, Ruth Marion Kennedy and William Barrett Kennedy, both of Hartford and a sister Mrs. Edward Last, resident in England.

Miss Anna Doyle.

Local relatives were called to Providence Saturday because of the death in that city Friday night of Miss Anna Doyle, a former resident of Danielson and Pomfret. Miss Doyle had been ill with pneumonia. She was a daughter of the late Mr. and Mrs. Karen Doyle. She leaves three sisters, Mrs. James Monohan, Mrs. Margaret Daniels and Miss Katherine Doyle, all of Providence, and two brothers, John of Danielson and Richard of Providence.

Tribute to Rev. Mr. Pratt.

The appreciation of Rev. John R. Pratt, recently deceased and for 13 years pastor of the Congregational church at Brooklyn, is contributed in behalf of the many who were familiar with the splendid work he did in Brooklyn by Mrs. E. M. Lawton of that town:

"The papers have duly reported the last illness, death and funeral services of Rev. John R. Pratt, pastor of the Brooklyn Congregational church for the past ten years. Mr. Pratt obeyed the Master's call and passed from his earthly service to the greater field above Jan. 31st.

It seems fitting that one of us who has been blessed for ten years by his ministry should voice the love and respect in which Mr. Pratt's memory is treasured by so many.

Mr. Pratt's heart was so large, his kindness so unfailing, his thoughtfulness and charity towards all so sure that no one could come under his influence and not be made better.

In the midst of an exceedingly busy life he was a great reader and his sermons showed familiarity with the best religious thought. Like Abraham Lincoln he had the gift of expressing great truths in brief sentences and he painted wonderful word pictures as settings for his sermons, showing himself a close observer of nature and human life. However it was in the daily walk of every day life that Mr. Pratt's character was conspicuously fine. In business he was always fair and honorable often more generous than seemed necessary. In trouble he was a stanch friend and wise adviser.

In sorrow he was deeply sympathetic. Did any disaster come to the community his help was always prompt. His many deeds of kindness to the poor and suffering will never be known except by those who received his assistance and their number is legion.

It would be interesting if one could know how many miles his cars have carried the sick or injured to the hospital or friends to visit there.

He was always at the service of the church to furnish transportation of delegates to conventions.

He never thought of himself or his own wishes when another's need was known to him. His motto seems always to have been "service to others" and not only service but a cheerful smiling, genial service which warmed the heart of the recipient.

Mr. Pratt had little taste for small talk, but was at his best at gatherings of his brother ministers where he was much beloved, at meetings of men's clubs and in his work among boys.

His funeral was a tribute to his great hold upon the community.

People came from miles around to show their last respect for this good man.

Protestants, Catholics, rich and poor, old and young mingled their tears in a common grief.

Boy Scouts and members of the Sunday school stood by his grave tears rolling down their faces while dignified brother ministers in broken voices tried to express their love and appreciation.

To have lived a life that would have such a hold upon a community is greater than any earthly honor.

The Scotch poet said of a great man words that can fittingly be said of Mr. Pratt "He was a man take him for a' and a'. We shall not look upon his like again."

W. E. Bitgood was in Boston today visiting with his father, F. E. Bitgood, who is a patient in a hospital in that city.

February became Arctic-like again this morning, when temperatures down to 6 below zero were reported in Danielson.

John Abdallah, who lives in the Squaw Rocks district, underwent a surgical operation at the Day Kimball hospital in Putnam.

J. Wayne Haskell, who recently resigned as associate to the pastor of the Westfield Congregational church is to leave here the latter part of the week to return to his home in Massachusetts.

Chauncey Genung, Hartford, of the domestic animal bureau will be in Killingly, Putnam and Brooklyn this week to enforce the dog quarantine, effective at 7 o'clock Monday morning for an indefinite period.

Motor vehicle operators have only until midnight next Thursday to run under the present operator's licenses. The new licenses must be in use on Friday.

A further easing off of the influenza and grippe epidemic is reported from all the section hereabout.

Members of the Ladies' Benevolent society of the Westfield Congregational church have a meeting scheduled for Friday afternoon.

Miss Elizabeth R. Woodworth, whose resignation as principal of the Danielson grammar school was accepted with sincere was presented upon retiring the past week end with a beautiful silver vase and daffodils, from the pupils of all the grades of the school.

Deacon Albert C. Greene, whose funeral service was held on Saturday was for 20 years a member of the Westfield Congregational church here mention of which fact was made in the church calendar today.

Dollar day, on Saturday brought large numbers of out of town buyers to Danielson and report today on the amount of business transacted in the stores would indicate that the bargain-giving arrangement was a big success.

Warnings that no unwarranted loitering in the postoffice lobby would be allowed on Sunday has served to materially check the practice, indulged in largely by children and youthful persons.

Henry F. Morris of Pawtucket was a visitor with friends in Danielson today.

At a Washington's birthday bridge given at her home by Mrs. Frank J. Gorman of Cottage street first honors were won by Mrs. William McLaughlin, second by Mrs. George J. Heneault and third by Mrs. Lucien Lambert. Among the guests were the following from Willimantic: Mrs. Delphis Poucher, Mrs. Albert Fournier, Mrs. Roderick Godreau, Susie Cyr and Mrs. Prosper Veeiard.

Mrs. George W. Lyon has been notified by a law firm in Cleveland, Ohio, that she is a beneficiary in a will left by a relative who recently died in that city.

PLAINFIELD

MOTION PICTURE SERVICE AT CONGREGATIONAL CHURCH

Sunday, at 7:30, at the First Congregational church there was a motion picture service. The film was The Home Keeping of Him. This proved an interesting drama of home life of a poor family in an industrial town. They learn how to get on together and conquer circumstances. The pianist was Alfred Royle.

During the week Miss Adelaide Prentiss entertained her Sunday school class of high school girls.

This (Monday) evening the executive board of the Lincoln club is to meet with the president, Ralph Hopkins.

Mrs. Samuel Wibberly is ill at her home.

Miss Helen M. Dawley is assisting in the home of Edwin Ellison, at Windham Center.

Plans for the annual textile exhibition are being made by mill men in this section as has been the case for several years, the exhibit will be held in the state armory at Danielson some time in the coming summer.

Chauncey Hill, of Central Village, is at Day Kimball hospital, Putnam, for treatment for a broken leg.

Miss Mary Mahoney, of Central Village gave an enjoyable bridge to friends recently.

Miss Marjorie Tillinghast, who has been an assistant at the town clerk's office, has resigned and is now in the office of Smith and Bessett, in Moosup.

Felix Wakely is improving in health and will soon be able to return to his home.

Mr. and Mrs. Charles A. Jerome attended the funeral of Mr. Jerome's aunt, Mrs. Amelia J. Perkins in Norwich.

Rev. J. W. Higgins of Packer has been ill for several days.

Lucy Webb Hayes circle, ladies of the G. A. R. met Friday with Mrs. Grace Rouse of Central Village.

PUTNAM

PUTNAM GIVING UP HOPE OF GETTING HOSPITAL

(Special to The Bulletin)

PUTNAM, Feb. 24—Faith in the possibility that Putnam may fall heir to the three million dollar veterans hospital soon to be erected somewhere in Southern New England by the hospitalization board of the federal veterans bureau is slowly fading out, like the colors of a rainbow after the rain drops have ceased to fall, as Connecticut is gradually giving way to its neighboring state, Rhode Island, as a favorable location for such an institution.

Hearings were granted to representatives and delegations of the various towns and cities seeking the veterans hospital by the members of the federal board in Washington last Thursday. Putnam was not represented at this hearing since the local delegation had been previously instructed by the board that they were in possession of all necessary information concerning the sites available here.

Press dispatches that have appeared in Rhode Island papers since the board hearing last week have given "Little Rhody's" offerings the upper hand, although no official statement has come from General Hines, chairman of the federal board. As previously stated members of the general's staff were impressed with the Putnam sites, while they were on a tour of inspection of Connecticut a few months ago. At this time, President Walter N. King of the Putnam chamber of commerce, who is acting as spokesman for the various Putnam committees was assured that the Putnam sites would be given the highest consideration before the final location for the hospital is chosen. With this confidence installed in them the local workers have rested to await the fulfillment of the promises given them by the members of the national board.

THURSTON WILL RECOMMEND BUILDING OF STEEL TANK

(Special to The Bulletin)

PUTNAM, Feb. 24—Formal plans in view of a partial settlement of the city water situation will be submitted to Mayor Charles A. Richard and members of the common council on Tuesday evening, March 5, when the governing body convenes ready to receive the comprehensive report of Chairman of the Board of Water Commissioners Ralph Thurston. The plans are now being prepared for their presentation to be made in the council meeting next week, by Chairman Thurston and City Engineer George W. Perry.

Advance information received from Chairman Thurston last Tuesday evening was to the effect that the board will recommend the construction of a million gallon capacity steel water reservoir to have its location on Oak hill, in the rear of the present tank. The proposed tank will have dimensions of 85 feet in height and 45 feet in diameter. Because of its towering height the standpipe will afford the city 22 pounds more pressure than is being obtained from the elevation of the present reservoir. City Engineer George W. Perry who in collaboration with Chairman Thurston is figuring estimates, has figured the cost of the engineering project to be about $29,300 after all miscellaneous expenses are encountered.

The erection of the new tank will also involve the laying of new pipe mains to carry the reserve water supply to it. The connecting main, a twelve inch pipe line will be laid from the intersection of School and Oak street, eastward to the junction to Wilkinson and Oak streets and thence over a private stretch of land to the new standpipe. Mr. Perry has estimated the cost of laying this line at $6000.

From the junction of School and Oak streets, another 12-inch line of pipes will be laid in a northerly direction along School street to Mechanics street and from there to the Putnam Foundry, so as to eliminate a hazard which has existed for years and was the cause of the city water controversy. Costs of this project have been estimated so as not to exceed $7000.

Throughout the city there are other pipe lines that will have to be changed to as to meet the demands of the new system.

The financial angle of the enterprise has been figured out by the board and the entire costs are not to exceed $60,000 according to Mr. Thurston.

All roads of Elkdom led to New London, Saturday evening, where the New London lodge, No. 350, B. P. O. E. witnessed the dedication of their new home. Among those from Putnam present were: Exalted Ruler Keyren H. Cotter, Past Exalted Rulers John H. Bulger, James E. Murray and A. Graydon Sharpe, Edmund Gagne, Arthur Duvert, A. D. McIntyre, A. Kerawatts, William Johnson, Calvini Killiam of Putnam; A. J. Cavanaugh and Joseph Berth of Dayville, members of Putnam lodge, No. 574, were present at the dedication exercises. The official opening of the new Whaling city home, was conducted by Grand Exalted Ruler Murray Hulbert and staff of Grand lodge of New York.

A box alarm, the first in many weeks, Saturday afternoon sent the fire apparatus of the central fire station in Union Square to Bradley street to the home of Walter A. Wheaton to extinguish a chimney fire. The efficiency and labor and time saving features of the newly installed booster tank mounted on the No. 1 Pumper were again demonstrated at this minor blaze. The flames issuing from the chimney were quickly extinguished without loss to the dwelling.

A number of aviation enthusiasts paid a visit to Mantup field this afternoon to view the Curtiss-Falcon bombing plane of the army air service, piloted by Lieut. Everett S. Davis of Langley field, Va. The plane, one of the latest types of air fighters of the government's sky fleet, amazed all who saw it. Lieut. Davis was host to a number of friends and acquaintances and explained the features of the aircraft while on a recent visit to Putnam. Whether or not he repeated this act today was not definitely learned. The army flier who has been visiting at the home of his parents in the Gary district since he arrived in Putnam Friday evening will take off for his southern post Monday morning.

Franklin Perry, son of Dr. and Mrs. E. F. Perry of Grove street, spent the week end at his home in this city. Mr. Perry is a member of the senior class at Amherst.

Funeral services for Mrs. Marcia Jane (Chandler) Warner were held at 2 o'clock this afternoon at her home at 106 South Main street. The ritual service was given by Rev. James F. English, pastor of the Congregational church of this city. Burial was in the Carpenter burial ground on the river road.

Leonard H. Mellor of Fremont street, injured last Sunday in soccer game at Jewett City, was reported to be making a speedy recovery at the Day Kimball hospital, where he has been a patient since the accident. Mr. Mellor sustained a compound fracture of the jaw.

The first feature of the 1929 programme of the Quinebaug Pomona grange, took place in Elks' hall, on Main street, Saturday, when the officials of the forth coming year were installed into office by Master J. Curtis Hopkins of the Rhode Island state grange. Mr. Hopkins was assisted in the degree work by his suite of state grange officers.

The programme was opened by an executive session at which time all business matters confronting the pomona grange were transacted. Reports of the treasurer, secretary and executive secretary were accepted. At noon a four course dinner was served at noon by the grill committee of Putnam grange, No. 97. During the dinner hour a number of vocal and instrumental selections were rendered by local artists.

The afternoon programme was devoted to a social session. The grangers were addressed by State Master Hopkins on matters relating to proved to be both interesting and inspiring. Mrs. Daniel J. Durand, master of Putnam grange delivered an address of welcome, which conveyed the spirit of the Putnam branch of the order to the visiting members. The annual 5th degree word was given by Master Albert Anthony of Mansfield. Mrs. Myra Frink of Brooklyn rendered a monologue. This bit of the programme was intensely interesting and served to draw much approval from the listeners for the woman who cleverly enacted the role of a comedian. The progamme was brought to a close with another series of musical selections by visiting grangers.

The next Pomona gathering is slated to take place on Saturday, April 27, at Scotland.

Gilbert Perry of Worcester spent the week end at the home of his parents, City engineer and Mrs. G. W. Perry of Providence street.

Mrs. Daniel J. Durand, master of Putnam grange, gives notice of a regular session of the local grange to be held in Odd Fellows hall on Monday evening, Feb. 25. Following the fraternal meeting a social session, "Musical Nite," a regular feature on the year's programme will be held. The list of presentations include instrumental and vocal selections. All members are urged to be present.

Officials of the New Haven division of the New Haven road have been successful in maintaining a prompt schedule of the morning mail train running north over the Norwich branch of the road during the past fortnight. Since the running time of the train was checked by the officials that crew has managed to bring the train in on schedule each morning. The sudden change for the better has delighted the business houses who have experienced the delays along the line, throughout the summer months.

Alfred and Perry Barber of Worcester, Mass., spent Sunday at the home of their mother Mrs. William R. Barber on School street.

NOANK

NOANK, Feb. 22—At the last business meeting of Liberty council, plans were completed by the committee for birthday social which is to be held Wednesday. In the evening a covered dish supper will be served to the members.

Frank Schoonmaker, Bernard Davis and Eli Svedonmaer attended the int rehearsal of Billinson's bank, in Mystic.

Chief Park Earl Foster, Samuel Carson and Ernest Ellis, officers of the Noank fire department, attended an entertainmen and supper a he Pequo Hose company, of New London, Thursday evening.

School closed Thursday for he midyear vacation and will open March 4.

Mrs. John Sawyer has returned to her home after spending several days visiting friends in New London.

Mrs. Byron Lonesbury and son, of Middletown, are spending a few days with the former's father, Joel Singer.

Elmer Pearson, of Norwich, was a recent business caller in the village.

A large crowd of fans attended the basketball game between the two local girls' teams, the Reds and the Whites. The Reds won 10 to 9. These two teams are playing a series and this was the first game the Reds had won. E. Smith was high scorer for the Reds with 6 points while A. Pezolessi held the honors for the Whites, with 4 points. At the beginning of the game the Reds had a lead of 3-0 but the Whites spurted and almost tied the score. Mildred Chesebro has been chosen captain for the Reds and Lillian Reid captain for the Whites for this year. The lineup was: Reds, rz., G. Bracci; lf., B. Smith, cz. Haynes, lz., M. Bracci, rz., B. Christenson; for the Whites, rf. L. Reid, lf., c., Smith C. M. Christenson, lz., B. Brooks and rz. A. Pezoless Referee, M. Chesebro, timer and scores, M. Ballestrini. The boys of the Baptist Sunday school held a practice game after the girls' game.

Lewis Main, of New Yor, is spending a few days with relatives in the village.

Mrs. Ellie Spink, who has been confined to her home by illness for some time, is able to sit up for a while each day.

Mrs. Ernest Weise has returned after spending some time with her mother, who has bee nill at her home on Long Island.

In the heaviest snowfall of the winter, Thursday, the snow was about 10 inches on a level. The snow plow was sent out and kept the roads open.

Lost to New Britain

The New Britain Phantoms defeated the Noank Whirlwinds at the Town hall before a large crowd of fans, 34 to 32. The game was fast and exciting from start to finish. New Britain held an 8-point lead in the first quarter, but the Whirlwinds fought on even terms with them until the last four minutes to play, then New Britain spurted and made sixteen points in four minutes. The New Britain's have quite a record for themselves holding a victory over the Willimantic Y-Emps and is rated as one of the best teams in New Britain. Cohen was high scorer for the Phantoms with seventeen points. Chesebro and Sweet held the honors for Noank with twelve points each. The Whirlwinds gave a good account of themselves but were outclassed by superior passwork. The lineup for the Phantoms were: Rf, Cohen; lf, Itzworitz; c, Hewitt; rg, Levine; rg, Borchas. For the Whirlwinds, rf, Robertson; lf, Sweet; c, Chesebro; rg, Buddington; lg, Butson and Mark. The officials were: Referee, Fitzpatrick; scorer, E. Ellis; timer, P. J. Shandoer.

The mid-week prayer meeting of the Methodist church was held at the home of Dr. and Mrs. William Hill.

The Noank Nuggets lost the first game of the series to the Mystic Shamrocks, 50-32.

Mrs. Lois Johnston of New York spent the week end at the home of her mother, Mrs. Jennie Ashcroft.

Gorden Johnstone of New York is spending a few days at the home of Mr. and Mrs. Max Muse.

The Missionary society of Noank Baptist church met at the home of Miss Juliette Chester on Friday afternoon. Mrs. Jennie Ashcroft was leader and the subject was "Africa." Two letters were received one from Porto Rico and one from Harthorn college thanking the society for White cross gifts. They are now making plans to send White Cross work over seas. After the meeting refreshments were served.

J. A. Ellis of East Greenwich spent the week end at his home here.

George Lane was a recent caller in Hartford.

Elihu Rathbun of New York is spending a few days at the home of his parents, Mr. and Mrs. Fred I. Rathbun.

The minstrels of Harrison Morten Ward post, American Legion, held a rehearsal at Mechanics hall, Friday evening before producing the minstrels in Mystic for the benefit of Mystic grange.

MONTVILLE

The Royal Neighbors of Modern Woodman of America held a meeting in Hickey's hall Tuesday evening.

Peter Titisky and family of Main street visited relatives in Willimantic Sunday.

Mrs. Ludger Valliere of Pequot is a patient at Dr. Lena's hospital in New London, where she was operated on for appendicitis, Tuesday morning.

Miss Katherine and Rose Hickey of Main street were callers in Hartford Sunday.

Miss Susie Wood of Church street was the guest of her sister, Miss Julia Wood of Norwich over the week end.

Mrs. John Allen and family of Oakdale spent Tuesday at the home of Mrs. Harriet Allen and family at Pequot.

Miss Helen Perry of Oakdale and Miss Katherine Stucco of Main street visited at the home of Mrs. Mary Judd of Norwich, Sunday.

Mr. and Mrs. William Deardon of Main street were the guests of Mrs. Deardon's sister in Baltic, recently.

William Sisson of Main street called on friends in Waterford, Tuesday afternoon.

Harold Schlegel of Tiverton, R. I., was the guest of Mrs. M. Hickey and family of Main street, Sunday.

Mrs. Mary Fraser of Norwich, visited at the home of her brother, Henry Jencks, the local confectioner, Monday.

Mr. and Mrs. Frank Pekora of New London road were the guests of Mrs. Pekor's parents, Mr. and Mrs. Peter Sankowitz of Main street.

Customer—I've brought that last pair of trousers to be resoated. You know I sit a lot.

Tailor—Yes, and I hope you have brought the bill to be receipted. You know, I've stood a lot.—The Pathfinder.

1890-SILBERMAN'S-1929
FURNITURE STORE

THIS WEEK'S SPECIALS

Combination Book Trough and End Table

$2.95

Regular $5.00 Value

Keep your books near at hand. Solid tops. Sturdily constructed. A useful piece of furniture.

37-41 MAIN ST. Phone 3050 NORWICH

Will Head Expedition To Arctic Regions

Dr. Fridtjof Nansen, famous Polar explorer, who is now making preparations for an expedition to the Polar regions in 1930, using the airship Graf Zeppelin. He will lecture in the United States on plans for the adventure and will confer with American experts regarding certain aspects of the project. The veteran explorer is 66 years old, and will be the active leader of the expedition.

From Youth To Old Age

THERE are three trying periods in a woman's life: when the girl matures to womanhood; when a woman gives birth to her first child; when a woman reaches middle age. At these times Lydia E. Pinkham's Vegetable Compound helps to restore normal health and vigor. Countless thousands testify to its worth.

Lydia E. Pinkham's Vegetable Compound

LYDIA E. PINKHAM MEDICINE CO., LYNN, MASS.

TIRED BODY CELLS
Need Father John's Medicine

If you are tired and run down, your body cells should not be whipped into temporary activity by drugging. What you need is the real tonic food elements of Father John's Medicine which helps you drive out impurities, and rebuild new flesh and strength. No drugs.

FOR STRENGTH AFTER ILLNESS — FATHER JOHN'S MEDICINE — NO DRUGS

Over Seventy Three Years of Success for Colds and Throat Troubles

WESTERLY

MYSTIC TEAM DEFEATED IN BRIDGE TOURNAMENT

(Special to The Bulletin)

WESTERLY, Feb. 24—By the margin of only 53 points the bridge team of Jomes H. Hodgson and Ralph Sparago, of Westerly, defeated the Mystic team, George D. Johnson and H. Earnshaw, in the final match of the open elimination bridge whist tournament which has been played the past week at the club rooms and under the auspices of Westerly Square and Compass club. The winners receivd two Normandy chimes mantel clocks and the runners-up two smaller mantel clocks

There was a large gallery of observers for the seven rubbers played first three being captured by the tic players.

The final scores: Sparago and son, 2393: Johnson and Earnshaw margin, 53.

YOUTHS DONATED $5 AND TOLD TO BEAT IT

Two young men giving their names as John Parson, 17, and William Bradford, 18, both claiming residence in New Rochelle, N. Y., who were taken into custody by Patrolman C. Wilson Brown, of Pawcatuck, Friday afternoon were presented before Judge William A. Wilcox Saturday morning in a session of Stonington town court. They were found in the candy store building at Ye Olde White House Inn, on the Westerly-Stonington road where they had bunked for the night, being discovered when smoke was seen coming from the chimney where they had built a, re. Prosecutor George R. McKenna recommended their release on a breaking and entering charge and this the court granted. Five dollars was given the pair to continue their hick-hiking tonur homeward.

WEDDINGS.

Burdick-Stott

Miss Gladys Marion Stott, daughter of Mr. ard Mrs. Oscar Stott, of 27 Chester avenue, and Kenneth Albertus Burdick, son of Mr. and Mrs. Halsey A. Buddick, 37 Courtland street, Pawcatuck, were married Friday noon at the bride's home by Rev. Lewis A. Walker, pastor of Calvary Baptist church. The ceremony was performed under an arch in the parlor of palms, with red and white carnations. The bridesmaid was Miss Dorothy F. Brown and the best man was Miles Colburn. Mrs. Milo M. Champlin was the pianist for the wedding marches and during the ceremony. The bride wore rose tan georgette and carried a Colonial bouquet. The maid of honor's dress was of green crepe de chine and her bouquet was of snapdragons. Twenty-five guests were present for the reception and luncheon following the ceremony.

Mrs. Burdick is a graduate of Westerly high school, class of 1923, and of Rhode Island College of Education, Providence. She has been a teacher at the High Street Grammar school, Westerly. The summer home of per parents is at Misquamicut. Mr. Burdick is a graduate of the Stonington high school, class of 1923, and is a clerk at the Pawcatuck plant of the Gulf Refining company. Following their return from a wedding trip they will reside in Westerly.

The big steam shovel of James McCormick, of Providence, loaded on a low gear trailer in tow of a five-ton Mack truck, arrived in Westerly Saturday afternoon to begin excavation work on the site of the new business block to be erected on the present High street location of the Colonial club. This (Monday) morning the steam shovel will begin the excavation work for Antonio Gencarelli, who has the contract for the foundation which will be run close up to the south wall of the Westerly Furniture block.

Miss Grace R. Carmichael, Westerly music teacher, will be in Washington, D. C., Monday, March 4th., at the inauguration of the 36th president of the United States, Herbert Hoover. Miss Carmichael will have credentials from a Rhode Island congressman and will be accompanied by a Washington friend.

Mrs. Harriet J. Brown, widow of Amos P. Brown, who Thursday afternoon sustained a shock while alone at her home, 4 Jay street, and on Friday was taken to the home of her daughter, Mrs. L. Ward Alger, 13 Dixon street, was reported as in an improved condition Sunday, although confined to her bed.

Jesse P. Hakes, after a week's visit to his former home on the old Potter Hill road, returned Sunday night, to his home in Philadelphia. He was called to Westerly by the illness and death of his father, Harlan P. Hakes.

COMMANDERY INSPECTION TO BE HELD WEDNESDAY

Kenneth C. Grinslade, of East Greenwich, R. I., a past commander of Calvary commandery, No. 13, K. T., of Providence, and two buglers and drumers of Calvary commandery, were Westerly visitors the past week-end. They attended a rehearsal of all the officers of Narragansett commandery, No. 27.

Em. Sir David A. Lowrey, commander, in preparation for the annual commandery inspection Wednesday, Feb. 27th., at Masonic hall. The inspecting officer will be E. Sir Harry P. McAllister, grand captain of the guards of the grand cammandery and division commander of the fifth division in which the Westerly commandery is listed. He will be assisted by Deputy Grand Warden, E. Sir Harry L. Hastings, both being members of Worcester county commandery, No. 5, of Worcester, Mass. Grand Commander Clarence E. Burleigh, of Brookline, Mass., has signified his intention to visit Westerly this year, accompanied by Grand Warder Em. Sir Leon L. Allen, both being members of DeMolay commandery, No. 7, of Boston.

REV. DR. J. BEVERIDGE LEE, OF NEW LONDON, SPEAKER

When the Washington birthday observance was held by Phoebe Green Ward chapter, D. A. R., with a gathering of members and guests in the parlors of the First Baptist church, the party was planned by members of the flag committee of the chapter. The program opened with the salute to the flag and a reading of Washington's famous prayer by the chaplain, Mrs. F. I. Payne.

Rev. B. U. Hatfield welcomed the daughters, and Dr. J. Beveridge Lee, of New London, gave the address. He brought out the unusual points in the life and character of Washington. Miss Bessie Cross and her accompanist, Miss Gladys Cranston, rendered pleasing vocal and piano solos during the afternoon. The hostesses were Mrs. William A. Wilcox, Mrs. John Loughhead, Mrs. William B. Livingstone, Mrs. W. Sherman Eaton, Mrs. Louis A. Joslin, Mrs. Thomas Moore, Mrs. Sidney D. Alling, Mrs. G. L. French and Mrs. Frederick W. Clark.

OBITUARY.

Mrs. Richard Ansell

Mrs. Ethel Pengelley Ansell, of Weekapaug, who died recently, after a brief illness at the home of her sister, Mrs. Alvin H. Boss, in Springfield, N. J., where she had been visiting for the past few weeks was born in Guernsey, Channel Islands, England June 28 1871, and came to this country at an early age with her family, who settled in Westerly. On November 27, 1917, she was united in marriage with Richard Ansell, of New York, and then lived at Grantwood, N. J., until Mr. Ansell's death a few years later, since which time she has resided on the Shore road, at Weekapaug. Besides her mother, Mrs. Thomas Pengelley, she is survived by three sisters, Ada A. Pengelley and Mrs. William Bell, of Weekapaug, and Mrs. Alvin H. Boss, of Springfield, N. J., four brothers, William, of San Mateo, Cal.; Frederick E., Auburn, R. I., James W. Hollywood, Cal., and Jack A., of Easton, Pa.

FUNERAL

Mrs. Nicholas Dower

Funeral services were held Saturday afternoon for Mrs. Nicholas Dower, 64, at the home of her daughter, Mrs. Frank Cherenzia, 7 Pleasant street. Rev. Henry C. Suter, Ph. D., pastor of Grace M. E. church, conducted the services. Burial was at River Bend cemetery, where the committal service was conducted by Dr. Suter. The bearers were William Dower, George Andrews, Richard Dower, Arthur Matthews, Scott Leighton and Michael Prezito.

Of $9,211,500 spent in 101 Swedish cities on admission fees to theatres, moving picture houses sporting and similar amusements last year, the greater part was spent on cinemas.

COLCHESTER

MR. AND MRS. GEORGE T. LOOMIS ARE HEARD FROM IN CUBA

Letters received by Colchester people the past week from Mr. and Mrs George T. Loomis report them enjoying the scenery in Cuba for a few days, before going on to Panama for a short stay.

Miss Rachel Freedman, teacher in Torrington, and Miss Lois C. Pendleton, teacher in Litchfield, spent the week-end at their homes here.

Edward A Mitchell, of Salem, called on friends here Sunday.

Miss Harriet Howland, student at the Academy of the Holy Family, Baltic, was at the home of her parents, Dr. and Mrs. Edward J. Howland, over Sunday.

Mrs. H. E. Higgins of Sachem terrace, Norwich, visited her parents, Mr. and Mrs. Thomas S. Rathbun, Saturday. During the day, Mrs. Higgins and her mother motored to Hartford.

Bradford Crasin, of New York city, a former local resident, has been making several days' visit with relatives on North Main street.

Morgan Stedman, student at Harvard university, visited over Sunday with Colchester friends.

The young people were busy over the week-end enjoying coasting and skiing on the various hills about the village

visited over Sunday, with her nephew

Miss Ida M. Kelsey in, of Middletown, and niece Mr. and Mrs. Dwight H. Marvin

Charles T. Williams and his sister, Miss Eleanor Williams, are making a short visit with their nephew and the latter's family, in Wallingford.

Miss Emma J. Hawkes, teacher in the Ransom school, spent the week-end with relatives in Ansonia.

Louis M. Munsk, student at Wesleyan university, was with his parents over Sunday

Jeremiah O'Connor, of Hartford has been making a few days' visit with his parents, Mr. and Mrs. J. J. O'Connor

David Dember, of Waterbury, spent the week-end with his parents at the Dember hotel.

What is believed to be the largest omelet ever served was dished out on an Alcador county highway near Jackson, Calif., for $25 without coffee. Manuel Lopes was driving along in his automobile, with 120 dozen choice eggs packed in the car when there came a collision with an automobile driven by J. H. Williams. Williams was forced to pay for the omelet which resulted from the impact of the cars. The price agreed upon was $25.

BIG BOX Dytint 10c
MAKES FADED OR WHITE LINGERIE LIKE NEW IN BEAUTIFUL EVEN TRUE COLOR INSTANTLY

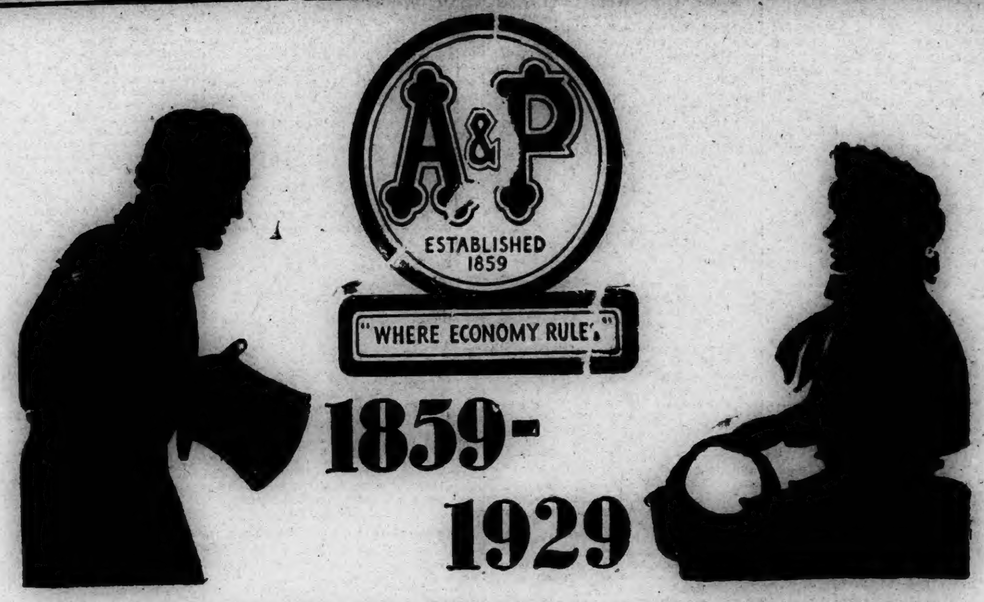

1859-1929

FOUNDER'S WEEK

SALE

Fine creamery butter — print or tub! **Butter** LB 53c

Fine granulated — very low price! **Sugar** 10 LBS 51c

Potatoes 15 LBS 19c

Lucky Strike, Old Gold, Camel, Chesterfield! **Cigarettes** FATIMAS CARTON $1.59 2 PKGS 23c

Keep your schoolgirl complexion! **Palmolive** 3 CAKES 19c

Fancy Blue Rose rice! **Rice** 2 LBS 11c

Your choice of seeded or seedless! **Raisins** 4 PKGS 27c

The milk of quality! **Eagle Condensed Milk** CAN 18c

Tasteful and healthful! **Bread** WHOLE WHEAT LARGE LOAF 9c

CERESOTA, GOLD MEDAL, PILLSBURY'S 24½ LB BAG $1.09

Flour SUNNYFIELD Family or Pastry 24½ LB BAG 89c

Pure refined — the best shortening! **Lard** 2 LBS 25c

Whole milk — fine flavor! **Cheese** LB 29c

Large and medium — sweet and juicy! **Prunes** 2 LBS 19c

Selected fruits — the 10c size tin! **Buffet Fruits** 3 CANS 25c

Fancy Machine-Sliced **BACON** lb 25c

Extra standard corn! **Corn** IONA CAN 10c

Standard peas of uniform size! **Peas** IONA 3 CANS 35c

Test its home baked flavor! **Bread** GRANDMOTHER'S LARGE LOAF 8c

FAMOUS FOODS AT POPULAR PRICES

A & P ASPARAGUS TIPS		can 25c
PILLSBURY'S BRAN		pkg 12c
BERWICK POUND CAKE		cake 29c
GILLETTE RAZOR BLADES		pkg of 5, 3 pkgs $1.00
MELLEX TOOTH PASTE		tube 19c
GOLDEN BANTAM CORN		2 cans 35c
IVORY SOAP		4 medium cakes 25c
PURITAN MALT EXTRACT		can 59c
MACAROON WAFERS		2 lbs 25c
DEL MONTE ASPARAGUS TIPS		can 25c
DEL MONTE APRICOTS		2 cans 35c
ROBENA PECANS	N.B.C.	lb 30c
MOXIE	Contents	2 bots 25c
ICE CREAM DROPS		2 lbs 35c
5c CANDY AND GUM		8 pkgs 25c
RYE BREAD		loaf 10c
RAISIN BREAD	Tuesday and Friday	loaf 10c
DOUGHNUTS		½ doz 10c

CHOICE TEAS AT LOW PRICES

Teas at the A & P are most carefully selected and blended. You'll find your favorite at its best!

ORANGE PEKOE	Nectar	½ lb pkg 29c
INDIA CEYLON	Nectar	½ lb pkg 29c
OUR OWN TEA		½ lb pkg 19c

BYRD TOOK BOKAR COFFEE

Try Bokar tonight! Drink the same coffee Byrd's men are now enjoying on the desolate Antarctic ice barrier. The first sip will tell you why Bokar was the choice of the Byrd Expedition.

Bokar	COFFEE SUPREME	lb tin 45c
Red Circle	FAMILY BLEND	lb 41c
Eight O'Clock	PURE SANTOS	lb 37c

THE GREAT ATLANTIC & PACIFIC TEA CO.

1790 1929

Norwich Bulletin and Courier

Entered at the Postoffice at Norwich, Conn., as second class matter.
Telephone Calls:
Bulletin Business Office 480
Bulletin Editorial Rooms 35-R
Bulletin Job Room 35-W
Willimantic Office, 856 Main St. Telephone 1121-2.

139 YEARS OLD

Printed every day in the year except Sunday.
Subscription price 12c a week, 50c a month, $6.00 a year.

Norwich, Monday, Feb. 25, 1929

Members of The Associated Press
The Associated Press is exclusively entitled to the use for republication of all news despatches credited to it or not otherwise credited to this paper and also the local news published therein.
All rights of republication of special despatches herein are also reserved.

Daily Average Circulation
WEEK ENDING FEB. 23, 1929
14,027

BORAH DECLINES.

When the statement was made that Senator Borah had been offered the attorney generalship in the Hoover cabinet there was recognition of the fact that he was fitted for the place and if he decided to accept it would do honor to the position at the head of the department justice.

At the same time it was realized that should he accept a portfolio in the cabinet he would be giving up that freedom which goes with a place in the senate. He would be removing that opportunity for independent action which gives him so much satisfaction although his stand in behalf of law and its enforcement would be in accordance with the provisions.

Report has it that Senator Borah has declined the invitation to be attorney general. Whenever it has been intimated that he might be given a place in the cabinet it has always been set forth that such was not in keeping with the wishes of the westerner. He has been represented as preferring a senatorship and if the reports are correct he has now backed up such a claim by action.

Without any question there are those who would like to see Mr. Borah have a place in the next cabinet. On the other hand there are those who are happy over the fact that he has declined. Mr. Borah has exercised much influence in the senate even though he has not always been able to swing it to his way of thinking. He has not always worked in harmony with the administration, and because of that independence of action on his part there will be those who will believe that his declination of a cabinet place has been a wise decision.

No one need have any thought that the unwillingness to change jobs was because of the difficulties of the cabinet position. Mr. Borah hasn't been disposed to dodge work. Rather has he plunged into it just because of the opposition and difficulties involved, even though the senator from Idaho has turned down the chance to get into the cabinet Mr. Hoover has had the satisfaction of having offered him the place. Even though not accepted there is always an honor connected with such an offer.

THE COAL TAX.

While Pennsylvania hasn't as yet come to any decision in regard to the repeal of the tax on anthracite, it is getting the attention of legislators as well as those who are interested in the future of the industry.

Talk has been indulged in to the effect that the more could be done to revive interest and restore confidence in the anthracite industry by the reduction of the price of coal and by cutting the freight rates for hauling it than by any tax reduction on the commodity that is possible. There is no question but what substantial reductions would have their good effect but it is not to be forgotten that it was the anthracite tax that proved to be the straw that broke the back of the coal monopoly.

Up to that time there was little or no thought given to the adoption of substitutes. Gradually had there been accumulated plenty of resentment at the manner in which the consumer was made to suffer because of the lack of sufficient coal and because of the advancements made in the price of it. Whatever may have been said about the efforts that were put forth in behalf of the consumer he was obliged to face and foot the ever mounting bill. When the tax was put on by the state of Pennsylvania there was protest, but there was also action. Whatever thought had been given to substitutes before was small compared to the determination not to tolerate such action indefinitely.

The result has been that coal users have turned to other fuel. They have found that it brings satisfactory results with less labor, without the danger of a manufactured shortage and with various advantages which balance any of the handicaps. This has had its effect upon the anthracite industry of Pennsylvania. Production has fallen off because there is not the demand for it. It is inevitable that the tax should be considered to blame and that its removal should be urged.

It doesn't seem possible that the elimination of the tax would bring the hard coal industry back where it was. It has lost ground that it will never be able to reclaim but it is seeking to remove one known obstacle. Whatever is accomplished that will cut the price of coal will certainly not harm the coal business.

ENDING WAR.

A decidedly different state of mind must exist before the methods which have been employed in the settling of international disputes in the past are replaced by others. As we have come to appreciate the benefits of peace we have come to talk and work for peace and when Secretary Kellogg declares that the new treaty which bears his name "will certainly make it more difficult to declare war," it must be recognized that action has been taken in keeping with world thought. The treaty is evidence that the various nations are displaying a disposition to get away from the policies and acts of war days and replace them by something better.

Secretary Kellogg puts his finger on the point when he declares that mankind can never cherish genuine hope of abolishing war until peace psychology supplants the psychology which through the ages has looked upon the arbitrament of arms as the logical means of settling international disputes. It is in keeping with that view that the nations have acted. They are making war more difficult. They are acting for their own welfare and every step in the right direction is to be commended.

There is the possibility that there will be some that will backslide, but even in that inclination or actual action there should be the remonstrance of a sufficient number of the other nations to bring them back to a realization of the desirability of the other course. The treaty represents a change in sentiment. That change should be encouraged and developed. The greater the opposition to the old methods the better the success of the new.

It may take some years to bring about a complete change in sentiment and actually get war thrown into the discard but every move like the Kellogg treaty against war gives it a boost in the right direction. The treaty doesn't deny to the nations the right of self defense, but it is to be realized that if the various nations insist upon the outlawing of war and doing their part in that direction there will be no need of resorting to any defense however much it rests upon each nation to be prepared to safeguard itself.

AIDING NICARAGUA.

When the senate reconsidered its action in regard to the denial of further funds for the maintenance of troops in Nicaragua after the first of July it did only what was to be expected of it.

It can be readily seen from those who opposed it that there was an effort to embarrass without giving due regard to the situation prevailing and the reason for it. What might be the situation in that republic today but for the aid which has been given by this country in the interest of peace is unpleasant to contemplate. Nicaragua has suffered greatly from conditions within. Perhaps it is due to experience further harm from the same cause in the future but there can be no mistaking the good influence which has been shed by this country in establishing peace, giving the country a chance to go to the polls and enjoy a full and free expression on election day and after that to experience the benefits of the much needed relief from revolutionary tactics.

It is to be recognized that we are not there because of a desire for a fight or to do anything else than to protect American rights and give aid to a neighbor at a time when it was needed and solicited. Nicaragua is experiencing the benefit of it. This country is likewise getting results through the establishment of peace instead of strife in an American republic.

It would be a mistake to withdraw from that republic before conditions had become fully stabilized and allow them to revert to what they were before. That would amount to a waste of effort. How long the marines will be kept there is a question but if the job is worth doing it ought to be done well and in such a manner that it can be expected to have a lasting effect. In the interest of peace it is money well spent.

AN INFLUENZA CURE.

One of the widespread demands for years has been a cure for influenza. From time to time, in spite of the success which is displayed in treating it, the claim is made that the medical fraternity is baffled when it comes to influenza. Probably this means when there is a decided distinction made between influenza and the grippe.

While there will be a demand for full proof interest is bound to be halted by the statement which comes from Germany to the effect that two professors have produced a cure for influenza. They will be expected to put their cards on the table and show that they are dealing in facts and not furnishing material for a sensational news story for it is to be remembered that there is a long list of "cures" which do not cure.

If they have succeeded in accomplishing such a thing as a cure for the disease which spreads so rapidly and can furnish the means of checking an epidemic they have rendered a great service to mankind. It is to be hoped that the claim is true, that the drug which they have obtained from a South American vine will be as effective as the most enthusiastic promise. The world needs it in the fighting of this disease where mortality is so high. But in this as in many other directions there is something more necessary than an alluring tale. The world is ready to have faith if the proof is provided and that is one thing that the medical fraternity can be expected to insist upon before the new weapon can be expected to be employed in the fighting of a malady which appears all too often. It is another case where there should be deeds as well as words.

EDITORIAL NOTES.

The man on the corner says: It is going to be time before long for some of that 11th hour work on the income tax returns.

In wanting to go to Germany possibly Trotzky figures he can cause the most trouble there.

Occasionally we get evidence that those who have been picking the Hoover cabinet haven't been doing a good job.

It was to be expected that the groundhog would be partly right but should winter prevail in earnest until the rest of the 40 days are up he could be only half right.

The average loot in the robberies of 1927 was, according to Warden Lawes of Sing Sing, only $30.75. Well, that's too bad. More people should have thought of that and left their money where robbers could have gotten it in larger quantities and more easily.

WOMAN IN LIFE AND IN THE KITCHEN

SUGGESTIONS FOR THE HOUSEWIFE

Always cut toast in small squares when making cream toast. It is much easier served cut this way.

Colored oilcloths on sale in the department stores make attractive covers for kitchen tables.

Do not break cauliflower up too small when cooking it. Keep each flower whole is possible.

When frying fish brush it with salad oil instead of an egg, then roll in bread crumbs and it will fry a rich brown.

Keep a pair of cloth gloves in the living-room to put on while dusting or when putting wood in the fireplace.

To remove finger marks from polished furniture use a piece of chamois wrung out of cold water and polish with dry chamois.

If canned vegetables are boiled about four minutes after they are taken from the can, they will taste very much like fresh vegetables.

When preparing oysters for frying, dip them first in flour, then in egg and cracker dust and you will find that the cracker will stick to them better.

French dressing may be made in quantity and kept in a jar in the refrigerator. Just before using, shake well.

If a glass is accidentally dropped on a rug and broken, the small pieces may be easily removed with a damp woolen cloth.

Diced pineapple used as a base for chicken salad gives it a delicious flavor.

Peel onions under water and save the tears.

Both alcohol and turpentine are used to remove paint and varnish stains. They should be rubbed on and off quickly.

To keep waffles crisp, take them from the waffle iron, place them on a cake-cooler and set in the gas oven after turning the gas low.

When molding gelatine fill the mold first with cold water, let it stand a few minutes, then pour the water out, shake the mold dry, pour in the gelatine and set away until firm.

If you have a small quantity of pie crust left over, roll it thin, cut into squares, sprinkle with sugar and cinnamon and bake until crisp. These are very good served with sauce for dessert.

FOR A CONVENIENT SINK.

The three requirements for a convenient kitchen sink are given in the February American Home:

First: Have the sink the right height: don't have it too low. For the woman of average stature, the top of the sink rim should be 36 inches from the floor. Sinks may be bought with legs having two inches of adjustment.

Second: Have two drainboards, one on each side. If there is no room for a permanent left hand drainboard, one can sometimes be fastened to the wall on hinges and let down when not in use. Wooden drainboards are very satisfactory and less likely to break dishes than those or enamel or zinc.

Third: Have a swinging faucet for hot and cold water mixed and an extra attachment for hose.

NOVEL CLOTHES HANGERS.

There is a new contrivance that does away with the sewing of sachet bags on to your dress hangers. It is a hanger made of colored celluloid with a hollow at each end on the under side, designed for the insertion of a wad of sacheted cotton. These hangers make excellent bridge prizes as well as dainty closet accessories.

HEALTH AND BEAUTY.

Lemon juice and milk rubbed on the face and neck before retiring is a splendid tonic for the complexion. Pat it in until absorbed.

Women who brave all weathers should be very faithful to the daily use of an eyebath. Eyes that have a bath of boracic acid lotion every morning do not get that weather-beaten look which too often characterizes the open-air girl.

The hands can be kept dainty with a lotion which is applied when they are washed. This is better than a night cream, which means wearing gloves overnight, and so making the hands sensitive. An ideal lotion for the purpose is the almond emulsion recommended for the face.

ELECTRIC FAN.

Many people tie up their electric fans and put them at the back of a high shelf when winter comes. There are many cold-weather services to be had from a fan. Here are some of them:

For distributing the heat from a radiator through a room quickly.

Hastening the drying of wet shoes or gloves and stockings after cleaning or washing.

Quickening the cooling of fresh cake and pies.

Hurrying the dehydration of fruit and vegetables.

Removing the dampness from clothes after ironing.

Furnishing a draught for the furnace when it is slow in warming up.

Spurring the heat register or sluggish radiator to activity by turning a breeze on.

WOMAN'S DESK ACCESSORY.

A most useful desk accessory for the woman who lives far from the postoffice consists of a small set of scales for weighing mail, and a narrow glass-covered box with compartments for stamps of four denominations.

MAKES FURNITURE LOOK NEW

Many a person sighs for new furniture or new woodwork effects, but is denied them because of expense.

And yet all the while, some of the things desired are right in the home.

Furnishings are often considered "old," but the chief difference between them and the new things is merely the state of the surface.

Most discarded furniture, underneath its outer film of worn varnish, is as staunch and as graceful as ever.

All it requires is a fresh outer coating to restore its youth. It takes the years off wood and metal surfaces, starting them afresh in a life of use and beauty.

ASHES OF ROSE.

A lovely coverlet for a chaise-lounge, made of ashes of rose taffet, is heavily quilted in an intricat design. A narrow oblong pillow accompanies the robe. Both are finished with a deep frill of the silk.

HAT-STANDS, COAT HANGERS.

Extremely good looking are coat hangers, covered with velvet, which are matched with tall hat-stands covered with the same and topped by gay little heads covered with a wild mop of woolly hair.

DICTATES OF FASHION

Gay little berets to carry South are made of a lacelike jersey, which is new and exceedingly chic.

Plaids appear in silks, wools, and ginghams for dresses in straws for new spring hats and in silk ribbons and trimmings.

Picturesque little pajamas for small children are of cotton crepe embroidered in wool, and cut like coolie coats and trousers.

The ever popular cardigan is most becoming when developed in the silk of which neckties are made, and accompanied by a tennis bandeau of the same silk.

Early spring millinery displays a penchant for wide or irregular sides. The vogue of having one side long and the other short is interesting.

Long narrow scarfs of kid caracul are shown on the upper avenue, as a separate scarf or completing the collars of tweed sports coats.

A new beaver wool coat of soft alpaca that weighs only a few ounces is shown in the straight manish style and in the belted model for spring wear.

Small bags of quilted calico are cut barrel-shaped and finished with slide-fasteners. They have from the wrist by a small strap of the material.

So important is the ensemble in dress that matching skirts are made for long coats. Thus all that is necessary for a complete costume is a harmonious blouse.

Adding interest to silk prints is that with a border of contrasting color to accentuate the small design. This is a significant spring trend in printed patterns.

To wear with southern clothes there are gay little shoes made of Chinese printed challis, and to carry there are bags and scarfs of the same brilliant material.

Gingham check is being used as the pattern on silk blouses cardigans and even on straw hats. Silk blouses in this pattern made with Peter Pan collars are worn with jacket suits.

SPRING PRINTS DISTINCTIVE

In case you've wondered whether this spring's prints will differ radically from last year's, you'll be interested to know that this year's prints have several novel features of distinction. For instance, there are the ensemble prints—the same pattern on one heavy and one sheer fabric used together the reversed color scheme, that is—the same pattern reproduced in exactly opposite color scheme.

JACKET AND FROCK

Short jackets reaching to the hips or a trifle longer are among the novelties that women are taking in their trunks to the south this season. They are particular charming when developed in linen in a solid color, and worn over a frock of sheer printed linen.

EVENING PRINTS

For the south, indeed for immediate wear, no wardrobe, which prides itself upon being up to date, should be without an evening gown of printed silk. One charming model has a deep decolletage in the back, a most irregular hem-line, and a great puff of the material placed upon the left hip.

LAUNDRY HINTS

Clothes will not freeze if you add a handful or more of salt to the last rinsing water.

To prevent clothes freezing to the clothes line go over the line with a damp cloth sprinkled with equal parts of baking soda and salt.

Rayon garments should never be hung in the wind, as the strain is hard on fibers and might cause them to separate. The smooth fiber of rayon does not wrinkle during drying so that the articles can be laid flat, hung over the back of a chair of a clothes line and allowed to dry.

To dry a woolen sweater in freezing weather, wash it, wring with the hands until quite dry, then place a Turkish towel on top of a radiator and drop the sweater on the towel. Heat from the radiator will quickly dry the sweater and it will not stretch.

AID IN CLEANING

A vinegar and salt solution is an aid in cleaning. Make a paste by moistening one-third cup of salt with one-quarter cup of vinegar. Apply on a soft cloth to stained or streaked porcelain or enamel table tops, breakfast tables or plain wooden tops of tables. With a little rubbing the articles will be cleaned. Finger marks on woodwork can quickly be erased by the application.

This solution, placed in the bottom of flower vases, will remove stains. Copper and brassware will be improved by an application.

THE PLUMBER SAYS

Even one teaspoon of sand will cut and wear a sink waste pipe more than gallons of water; hence spinach and other sandy vegetables should be washed in a pan and the water carefully drained off to avoid the sand passing down the pipe.

Water pipes will not be so apt to freeze if you mix equal parts of glycerine and melted paraffin and paint the exposed pipes with this.

You can clear clogged wash basins by mixing a handful of soda with a handful of salt and forcing this down the pipe; leave it half an hour then pour in a liberal supply of boiling water.

Pouring the left over milk into the sink is a bad habit, as even a small quantity daily will foul the pipes unless they are thoroughly flushed with water and washing soda.

WATER

Campers have found that water may always be purified for drinking purposes by adding to it powdered alum in the proportion of one tablespoon to four gallons of water. Stir quickly and allow it to stand. Impurities will sink to the bottom.

CONCERNING WOMEN

Throughout the United States there are upwards of 100,000 nuns of all orders of the Roman Catholic church.

In Turkey, women take all their family shopping and the entire group enters into the discussion of a purchase.

Women are now permitted to smoke in hotels controlled by the Missouri-Kansas-Oklahoma Hotel Men's association.

The General Federation of Women's clubs is made up of more than 2,000,000 club women of the United States.

Native women in China under 30 years of age, must bob their hair. They are also required to unbind their feet regardless of their age.

Mme. Lize Maria Mayer, composer, is the only woman conductor of opera in Vienna, Austria. Her latest composition is a symphony called "Kokain."

LETTERS TO THE EDITOR

Commissioners No Longer Supreme

Mr. Editor: Mr. Pitcher's letter shows that the owners of the gas and electrical plant should turn out and do something definite at the coming city meeting. As I understand it, the recent opinion given by Judge Christopher L. Avery of the superior court gives the voters full control of the situation and a resolution instructing the court of common council to take action would mean that the gas and electrical commissioners are no longer supreme.

FRANK V. SMITH.
Norwich, Feb. 22, 1929.

Use of Gas & Electrical Dept. Funds

Mr. Editor: I am enclosing clipping from your paper of June 30, 1928, which I am asking if you will please publish and I can now see why vouchers similar to the ones described in the clipping have ceased to appear in the records of the court of common council. Mr. Pitcher has certainly brought something to light when we find that the gas and electrical department's petty cash account is something over $8,000 for one year's time and the fact that the party from the department spent a week at Atlantic City and no vouchers appear.

It is not to be wondered at that the chamber of commerce has never made a suggestion as to the management of the gas and electrical department if the facts in Mr. Pitcher's questions are so. In talking with a member of the chamber of commerce this morning I find that all members are not at all pleased with the money being paid to the chamber of commerce by the gas and electrical department, and to think of a man in the employ of the city who is being paid at the rate of $8,000 per year with family automobile furnished and many other items paid for by the city, having his personal dues to the chamber of commerce paid by the department seems almost unbelievable.

The citizens spoke in no uncertain terms at the last city meeting and I for one believe that the commissioners will learn at the coming city meeting that the owners of the plant have something to say. I am looking for a large attendance of the stockholders of the gas and electrical department at the coming city meeting.

FAIR PLAY.
Norwich, Feb. 24, 1929.

The clipping follows:

"We read in the report of Alexander H. Manos, city auditor for 1924-25: Receipts from gas and electric department see exhibit B. $724,012.12 Payments for gas and electric department see exhibit C $727,823.83; excess of payments over receipts $3,811.71, also fine for speeding incurred by Earl G. Taggart, voucher 1-204 $38.92, voucher 281, Charles W. Taggart, traveling expenses, Detroit $98.01; voucher 281, Charles W. Taggart, traveling expenses, Philadelphia-Boston $97.50; voucher 302, Charles W. Taggart, traveling expenses, Detroit, $158.75; voucher 305, Earl G. Taggart, traveling expenses, sales manager $18.53; voucher 5-257, Earl G. Taggart, traveling expenses, Atlantic City, $78.50; voucher 4-238, Earl G. Taggart, traveling expenses, Boston, $42.00; voucher 4-238, Earl G. Taggart, traveling expenses, Hartford, $6.35; voucher 1-212, Earl G. Taggart, commissions $109.30; voucher 3-218, Earl G. Taggart, traveling expenses, Boston, $19.00; voucher 3-278, Earl G. Taggart, traveling expenses, New York, $41.40; voucher 3-51, Earl G. Taggart, commission $119.35; total, $828.51."

The Recent Revaluation

Mr. Editor: I was greatly interested in reading the article in The Record of Feb. 19 regarding the action of Mr. Pitcher, and I believe he should receive the support of every taxpayer who has reason to be dissatisfied with the recent revaluation of the office of the board of relief, seeking a reduction of their taxes. I believe a majority of the taxpayers are dissatisfied with the recent revaluation. I think it would greatly interest your readers if the board of relief would furnish The Bulletin with the number of applicants seeking relief. The members of the board of relief were very courteous and promised to inspect the property of all complainants, but what puzzles me is, if it would have taken the assessors so many years to revalue Norwich property, how long will it take the board of relief to inspect the property of all these complainants? People living in the various sections of the town have a pretty accurate knowledge of the value of their own property, as well as that of others in their vicinity, and from all sections of the town come complaints of the inequality of the recent revaluation.

For the sake of illustration, I own a piece of land on the Old Canterbury turnpike, about one mile south of Occum, comprising one acre of cultivated and nine acres of wood and brush land. Upon looking up the tax map, I found one building lot, valued at $300. Now in the 60 years I have lived in this vicinity, I have never known of a building lot being sold, and I doubt very much if anyone sells one in that neighborhood in the next 60 years. But the gentlemen who valued the property were very strong on "building lots," and it didn't seem to make any difference whether the "building lot" was located on a state road, or on a country road, two miles from nowhere. All these "lots" had a par value of $300. At any rate, I had two lots valued that way although one was worth five times what the other was. But I suppose these gentlemen meant well. They probably entertained the idea that the population of Norwich would increase so rapidly after their revaluation, and building lots would be in such demand, that a lot located in any old place would be worth at least $300.

JOHN D. NOLAN.
Taftville, Feb. 21, 1929.

Voice of the Owners

Mr. Editor: I hope the gas and electrical commissioners by this time will have been able to hear the voice of the owners but if their hearing is still bad they will surely be able to read The Bulletin next Thursday morning and learn that anyone can fool the people part of the time but you cannot fool them all of the time.

Doubtless you will recall that the last city meeting was held on a very rainy night with an attendance that more than filled the town hall and I believe that if the weather is at all fair those who do not come early will not be able to even get up the stairs at the coming city meeting.

There are not many times that the women have a chance to be in the front ranks during a fight but this is a time when every man's wife, daughter and son will turn out to defend his rights.

Our forefathers fought with shot and shell that we might live in a free country and do away with taxation without representation, but the commissioners have made an attempt to put an electric tax on us owners which will not be tolerated. The vote of the owners will surely mean something.

Memorial day is the one day in the year that we set apart in memory of those who died that we might live in a free country and the gas and electrical commissioners have always been glad to parade up and down on our streets with the veterans of past wars, but should they be permitted to do so this year? I say, no.

OVER-BURDENED TAXPAYER.
Norwich, Feb. 23, 1929.

Unpleasant Experiences

Mr. Editor: I hope that the coming city meeting will give some relief to the home owner.

When I purchased my home I made arrangements with the gas and electrical department to supply me with gas and electricity. I had been occupying my home but a short time when fortunately I discovered a large gang of men who had come to my place and were about to dig up the lawn, which had not been disturbed for over 25 years, to install a new gas service from the street to my house. I had not been consulted in any way about this matter and if I had not been at my home at the time that this attempt to ruin my lawn was made the lawn would have been ruined.

I have known of other cases where a situation similar to mine has arisen and I have also learned of cases where the department has slaughtered shade trees in front of the homes of users with absolutely no regard for the owner.

The attitude of the management of the department in regard to rates seems very similar to my experience with them since coming to Norwich. Every month when I pay my telephone bill and electric light bill I cannot but notice the difference in the two offices. At the telephone office courtesy is always shown the user but in the office of the gas and electrical department courtesy is apparently unknown.

Our very high taxes and unreasonable electric rates are most discouraging for a person trying to make their home in our community.

A. M. PAGE.
Norwich, Feb. 24, 1929.

Operation of Our G. & E. Dept.

Mr. Editor: I am asking for some space in your paper for the presentation of some facts which have interested me for some time in connection with the operation of our gas and electrical department.

I can never forget the loss of two lives which was caused by electric current near our home when living on Crescent street, and I believe I am correct when I state that four lives have been lost by coming in contact with the electric system of our gas and electric department during the last few years.

Poles have fallen on Sachem street (in front of our house), Chestnut and other streets, including Water street, where a pole fell through the cab of one of the trucks of the public works department, almost killing two men. I was unfortunate enough to be an eye witness to this last related occurrence.

Several weeks ago the department ran electric wires under the telephone wires and along fence posts within five feet of the ground on the Gallows Hill road and I understand that if conditions are right any innocent human being, as well as dumb animal, might come in contact with one of these wires and be killed instantly.

The public utilities commission of the state of Connecticut, I have been told, has no jurisdiction over the lines of the gas and electrical department except where run on poles jointly with some other company and it seems to me that some arrangement should be made whereby the lines of the gas and electrical department could be under the supervision of the utilities commission the same as lines in other cities which are owned by private corporations.

Is it too late to secure some legislative action which would secure for Norwich the same kind of protection that is enjoyed by cities served by privately-owned light and power companies?

ADA R. CHASE
Norwich, Feb. 23, 1929.

Experience With Refrigerator Rate

Mr. Editor: Mr. Pitcher's letter to the fact finding committee is most interesting and I regret I did not write the committee of my particular experience before the completion of their report, but I hope at the city meeting that this committee can tell me why the gas and electrical department have refused to seal my refrigerator while not in use during the winter months. The department informed me that under the new rates there was a charge of $1 per month for the use of any electrical refrigerator which made a specified demand on the line, and that this charge would not be abated when it was not in use. Also they said they did not seal refrigerators during the winter season.

One of the department's employes inspected my refrigerator, reporting to us that "it was 19 points under" the border line between the 50-cent and the $1 charge, and that my monthly charge would be but 50 cents. However, the office of the department, in calculating my bills, found the charge was $1 and that it would continue to be $1 regardless of what their employe told me.

To aggravate the situation, I know of several electric refrigerators which are in use and the users are not charged anything. I know of others whose refrigerators have been sealed by the department and the monthly charge struck off. Also there are other cases within my knowledge who have electric refrigerators the same size and make as mine that are carrying a charge of only 50 cents per month.

Doubtless it is a fact that nine people out of ten do not prove their electric and gas bills and, under the present methods, it is difficult if one so desired. Would it not be better if the rates were printed on the bills so the consumer could check against errors?

If the report of the fact finding committee results in any changes of rates, it is to be hoped that such rates will be clearly stated on the bills and that the different types of charges will be reduced to a minimum with an element of reason applying. It seems poor logic to have two motors alike in size on the same line and meter, with one carrying a monthly charge and the other carrying no charge whatever.

WILLIAM G. HUBER.
Norwich, Feb. 24, 1929.

A Washington Bystander

By KIRKE L. SIMPSON
Associated Press Staff Writer

WASHINGTON, Feb. 24—It seems fairly clear now that President Hoover will have some sort of a naval limitations extension project to deal with very early in his administration.

When the astute and experienced diplomat, Sir Esme Howard, British ambassador, is willing to go far enough to predict publicly that his government will initiate a naval conference movement, it's safe to say definite action is in prospect.

Sir Esme on Job

It is worthy of note that Sir Esme was so deeply interested in the passage of the cruiser bill by the senate that he put in most of that afternoon in the sacred diplomatic gallery which usually gaps impressively with vacant seats at stirring doings on the floor below. The Bystander would very much like to know exactly what Sir Esme cabled to Downing street that night.

What sticks up like a sore thumb is that the Washington government and President-elect Hoover must have had some sort of advance notice that a British gesture to heal the cruiser limitation breach soon would be forthcoming.

Secretary Kellogg has denied having heard anything about it "officially." That word official is greatly overworked in diplomacy. It means a lot more to diplomats than it does to laymen. There is no escaping the conclusion that "unofficially" President Coolidge, President-elect Hoover and Mr. Kellogg undoubtedly knew that Downing street was hatching something. Hence administration resistance to the time clause in the cruiser bill.

Borah is Skeptical

It seems a fair assumption that Senator Borah, father of the freedom-of-the-seas conference suggestion put into the cruiser bill, does not regard Sir Esme's contribution as indicating any great hope of realization of his plan.

And if Downing street is not thinking along the Borah line but has some other idea about a new cruiser limitations formula, what can possibly be its basis? After the Anglo-American head-on clash on cruisers that broke up the Geneva three-power parley, only to be followed by a similar and just as violent disagreement over the Franco-British naval accord matter, there seems little room for anything short of a surrender by one side or the other. Washington isn't talking or thinking surrender. Instead, it is building cruisers, with congress outpaying the white house in eagerness to get at the job.

What Do You Know About Eastern Connecticut?

Questions.

1—Who began the settlement of Scotland?

2—When?

3—What were the names of some of the earliest landholders?

4—From whom did "Bakertown" get its name?

5—When did he come to Scotland?

6—Whence did he come?

7—When did Hezekiah, known as "the last Baker," leave Scotland?

8—Where did he go?

Answers will be found on Classified Page

YOUR INCOME TAX

Income includes gains realized by the sale of a single piece of property, as well as from the sale by a person engaged in buying and selling as a business. Ordinarily, gain or loss resulting from the sale of property acquired by purchase after Feb. 28, 1913—the first income tax law applying to individual incomes became effective March 1, 1913—is the difference between the cost and the selling price. The gain is income for the year in which the sale is made and cannot be prorated over a number of years. For example, a taxpayer bought in 1919 a piece of real estate for $5,000, which he sold in 1928 for $7,000. The $2,000 profit is taxable income for the year 1928.

Fellowship of Prayer

DAILY LENTEN DEVOTION

BY REV. C. H. WILSON, DD.
Federal Council Churches of Christ
Copyright 1929.

"LENT AND MY HOME"
Memory Verse for Monday

"Children, obey your parents in the Lord; for this is right" (Ephesians 6:1. (Read; Luke 2:39 to 52.)

MEDITATION: It is God's wise and loving arrangement that the inexperience of childhood and youth should be governed and guided by the wisdom and the unselfish affection of parents. If it be true that children are losing respect for parents and that parents are today relaxing authority over their children, it is ominous. To pandon parental discipline is not kind but cruel. It does not even make for the present happiness of the children. And for the future it consigns to mistakes and miseries incalculable. A spoiled child is a spoiled life.

PRAYER: Our Father in heaven, we pray for all children. Give them, we pray, dutiful and willing spirits. Make them ever thoughtful of others and so guide their lives that they bring no sorrow nor dishonor to their parents. So direct them that they may add to their parents' comfort, not to their cares. And may they bring peace to their parent's hearts, not anxiety nor fears. Amen.

Stories That Recall Others

Bridge Night.

Edward was trying to persuade his mother to permit him to go coasting. She stood firm on her first decision.

"Well, suppose I'll have to wait for Wednesday," said the lad.

"Why do you expect to go Wednesday?" asked his mother.

"Because that is bridge night and dad and I always go on a lark while you are bridging," replied the lad triumphantly.

Poor Sight.

The car was crowded and many were standing. An elderly man with poor sight was sitting, and before him was standing a young woman who dropped her handkerchief accidently into the man's lap. Another man saw the handkerchief in his lap, whereupon the old man, looking down and mistaking it for part of his apparel quickly tucked it out of sight and rode peacefully on, the woman being none the wiser for her loss, as she had not known the handkerchief fell.

Pimples

Pimples vanish like magic with the new remedy called Kitagran—a pleasant, harmless tablet easy to take. It clears up the impurities in the blood so quickly that pimples often disappear within 24 hours. Kitagran can be obtained at Lee & Osgood Co., and leading druggists, who will return purchase price if you are not thoroughly satisfied.

WHEN YOU WANT to put your business before the public there is no medium better than through the advertising columns of The Bulletin.

RADIO PROGRAMS

Monday, Feb. 24

434 M.—WEAF—690 Kc.

12:45—Palais d'Or orchestra.
1:45—Protection of Adolescence—Dr. V. H. Parker.
2:00—Beatrice Marsh, soprano.
3:15—La Salle String Quartet.
3:15—To be announced.
4:00—Digest of the Opera—Percy Meredith.
4:15—Sky sketches.
5:00—Playlet—Jackson Heights.
5:30—Children's program.
5:55—Summary of programs.
6:00—Waldorf-Astoria music.
7:00—Vallee orchestra.
7:30—France—James G. MacDonald.
7:45—The Piano Twins.
8:00—Voice of Firestone, Franklyn Baur, tenor; Vaughn de Leath, contralto; Choristers and Symphonic orchestra.
8:30—Cycklers' orchestra.
9:30—General Motors Family Party; Giuseppe de Luca, baritone; orchestra.
10:30—Bestire Builders—Lewis and Clark sketch.
11:00—The Pearl Fishers—Grand opera.

422 M.—WOR—710 Kc.

5:50—H. T. Sparling.
6:40—Sid Reinhers, piano.
6:50—Sports talk.
6:00—Cora Cook, contralto.
6:15—Footlights—Oliver Sayler.
6:35—News; Uncle Don.
7:00—Time; Zenith Automatic Tuners
7:30—Current Events—H. V. Kaltenborn.
7:35—Chimes; Kansas School Daze, sketch.
8:30—CeCo Couriers' orchestra; Henry Burbig, humor.
9:00—Physical culture sketch.
9:30—Vitaphone Jubilee.
10:00—Burns' Panatela Pageant.
10:30—United Choral Singers.
11:00—News; weather.
11:05—Emil Velasco, organ.
11:30—Astor orchestra.

395 M.—WJZ—760 Kc.

7:30 a. m.—Dance music.
8:00 a. m.—Vocal trio.
8:15 a. m.—Novelty orchestra.
8:45 a. m.—Merker's orchestra.
9:00 a. m.—Virginia Arnold, piano.
9:15 a. m.—String trio.
10:00 a. m.—Copeland hour.
10:30 a. m.—The Blue Birds.
11:30 a. m.—Recitalists.
12:30—Luncheon orchestra.
1:00—St. Regis orchestra.
2:00—Weather; Menu—Mrs. Julian Heath.
2:20—Good housekeeping talk.
2:30—Gift-making course.
2:40—Thousand Melodies band.
3:45—Cross Sections of New York—Dr. David de Sola Pool.
4:00—U. S. Marine band.
5:00—Freedom of the Seas—George Young.
5:50—Stock market closing prices and quotations; financial summary of the day; Cotton exchange closing prices and quotations; state and federal agricultural reports.
6:00—Palais d'Or orchestra.
6:55—Program summary.
7:00—Time.
7:01—South Sea Islanders.
7:30—Roxy and His Gang.
8:30—Automatic Duo Disc Duo orchestra; duets.
9:00—Edison orchestra; songs.
9:30—Chesebrough Real Folks sketch.
10:00—Time; Blue Danube Nights.
10:30—Milady's Musicians String Quartet; Erva Giles, soprano; Hans Barth, harpichord.
11:00—Slumber music.

517 M.—WTAG, Worcester—580 Kc.

6:30—Same as WEAF.
7:00—Murphy's orchestra.
7:30—Worcester orchestra.
8:00—Same as WEAF.
11:30—Time; news.

508 M.—WEEI, Boston—590 Kc.

5:45—Lost and Found.
5:50—Positions wanted.
6:00—Big Brother club.
6:30—News dispatches.
6:40—Big Brother club.
7:00—O'Leary's Minstrels.
7:30—The Pilgrims.
8:00—Same as WEAF.
11:00—Weather; flying forecast, E. B. Rideout.
11:03—News dispatches.
11:15—Lido Venice orchestra.

500 M.—WTIC, Hartford—600 Kc.

6:15—Mother Goose; news.
6:30—Bond Trio.
7:00—Manger orchestra.
8:00—Same as WEAF.
11:00—Time; news and weather.

380 M.—WGY, Schenectady—790 Kc.

6:45-8:30 a. m.—Same as WEAF.
8:30 a. m.—Shopping service.
11:15-11:30 a. m.—Same as WEAF.
11:35 a. m.—Time; weather; produce market report; farm flashes; New York stock reports.
2:00—French lessons.
2:30-2:45—Household chats.
6:00—Stock reports; produce market reports; farm forum.
6:20—Weather; time.
6:30—Van Curler orchestra.
7:30—Travelogue—Spain to Morocco.
8:00—Same as WEAF.

337 M.—WEAR, Providence—890 Kc.

6:15—News; orchestra.
7:00—Time; Sheffer's orchestra.
7:30—Rhode Island talk.
7:45—H. Strong, tenor.
8:00—Same as WEAF.

306 M.—KDKA, Pittsburgh—980 Kc.

11:00 a. m.—Church service.
1:30—Time; Allegheny Memorial program.
2:00—Same as WJZ.
3:00—Mu-Sol-Dent Symphony orchestra.
4:00—Organ recital.
4:30—Same as WJZ.
4:45—Shadyside Presbyterian church, Rev. H. T. Kerr.
6:00—Time; Penn orchestra.
6:30—Same as WJZ.
7:00—Chimes; Calvary Protestant Episcopal church, Rev. E. J. Van Etten.
8:00—Same as WJZ.

304 M.—WBZ-WBZA—990 Kc.

Springfield-Boston

9:30 a. m.—Music; Town Shoppes, D. Randall.
10:00 a. m.—Same as WJZ.
10:30 a. m.—Agricultural reports.
10:45 a. m.—Musicale.
10:55 a. m.—Financial news.
11:00 a. m.—Musicale.
11:30 a. m.—Statler organ.
11:55 a. m.—Spotlight Review.
12:00 m.—Chimes; Kemp Trio.
2:30—Farm reports; weather.
2:35—Financial news.
3:30—Ampico musicale.
3:50—June Lee—Beauty.
4:00—Ampico musicale.
4:50—Home Forum—M. Mills.
5:45—Musicale.
5:55—Financial news.
6:00—Same as WJZ.
6:55—Lost and found.
7:30—Positions wanted.
7:40—Farm markets; Weatherman.
8:00—Time; M. A. C. Forum.
8:15—Di Sesalo orchestra.
8:40—R. W. McNeel.
9:00—Chimes; Statler orchestra.
9:30—Same as WJZ.
10:00—Sport-O-Grams.
10:15—Andrews' Troubadours.
10:45—Talk—James W. Reardon.
11:20—Andrews' Troubadours.
12:00—Weather; Modern Harmonies.
12:30—Statler orchestra.
12:30—Keith Memorial organ.
2:00—Time; readings.

In the City Court

In the city court Saturday morning a second continuance to March 9 was granted in the case against Lindsey Smith of this city.

MARRIED

AXELROD-FRANKEL—In Hampton, Conn., Feb. 24, 1929, by Rabbi Max Levine, Benjamin Axelrod, of Norwich, and Miss Mary Frankel, of Brooklyn, N. Y.

DIED

GILMORE—In Norwich, Feb. 24, 1929, George D. Fillmore, aged 74. Notice of funeral hereafter.

BORN

DeANGELIS—In Westerly, R. I., Feb. 23, 1929, a son, to Mr. and Mrs. Lewis DeAngelis, formerly Miss Frieda Thoma, of Norwich.

CARD OF THANKS

We wish to express our sincere thanks for the many favors and acts of kindness shown during our recent bereavement and death of our mother. They will be forever cherished in our memory.

THE WHITE FAMILY.

1760 — 1929

Norwich, Monday, Feb. 25, 1929

VARIOUS MATTERS

The sun rises today, the 25th, at 6:30.

Light vehicle lamps at 6:02 this evening.

Handsome flowering azaleas are being offered by local florists as gift plants.

Five members of the family of Mr. and Mrs. Roscoe Chase of Ballouville have been ill the past two weeks.

Ice on the ponds about Norwich is thick enough, but is spoiled for skating by the covering of frozen snow.

Even the little hill on Geer avenue afforded some coasting for the children of the neighborhood Saturday.

Early Sunday morning it was 10 degrees at the home of Sergeant Myron O. Morgan, on Rogers avenue.

Sunday at 5 p. m., Mrs. Frederick W. Lester told stories at the Junior Home-time, at the Community house.

Mohegan Hill school, Miss Estes teacher, resumed sessions this (Monday) morning after a vacation of a week.

Superfluous hair removed by the "Tricho" system, enquire of Harriet E. Breed, room 411 Disco Bldg.—adv.

The snow has been soft enough to prompt the making of some big forts and snow men by many Norwich kiddies.

During Sunday afternoon Miss Harriet G. Cross was in charge of the Otis Library reading room. There were 36 visitors.

By mid-afternoon Sunday icicles had melted, walks were clear of snow and ice and the temperature registered was 44 degrees.

Whist, Pinochle tonight, Div. 54, A. O. H., in A. O. H. hall. Adm. 35c.—adv.

Viewed from the mainland Saturday and Sunday, it was evident that Fishers Island got its share of snow in Thursday's storm.

Most of the rural mail carriers were heavily burdened Saturday, following the holiday Friday when they did not drive over their routes.

The town of Montville continues to maintain a traffic cop during the busy hours of the day at the intersection of the roads at Uncasville.

Miss Dorothy Packer and Amie March were leaders of the meetings of the B. Y. P. U. at the Central Baptist church Sunday evening.

Relatives have requested a memorial mass at St. Patrick's church today (Monday) for Dr. Patrick Cassidy and deceased members of his family.

John DeMarchi has moved with his family into the house which he recently purchased from Alfred Card on Elm Avenue, South Windham.

The new camels's hair topcoats which are to be so fashionable the coming spring are already featured by Norwich dealers in men's apparel.

Spiritual academy, tonight, 7:45. Annie H. Parker, flower medium.—adv.

Sunday noon at Trinity Methodist church the topic discussed by Everyman's class was "Faith Healing," the pastor, Rev. Joseph Cooper leading.

R. A. Blanchette, French Beauty Shoppe, permanent wave 12.00 for short hair; $13.00 for long hair, for all summer starting March 1st. Make your appointments now.—adv.

Since the snow-fall, strangers are exclaiming over the beauty of those two marvellous triangles of Norwich, Chelsea Parade and the Little Plain.

Cucumbers, Florida tomatoes and Jersey mushrooms are offered by Norwich dealers this week as seasonable additions to the Lenten menu.

Fred Nason of Willimantic has been reappointed star route mail carrier from Willimantic to Chestnut Hill and Leonard Bridge post offices, making two trips a day.

At the United Congregational church Sunday the flowers were given in memory of Mrs. Abbie Ford Hinckley by Miss Mary S., Edward S. and Leroy G. Hinckley.

The bank in front of Backus hospital is so icy that children of that locality have turned it into a real toboggan slide, coasting nearly the whole length of the hollow.

The auxiliary of Earl W. Green Post voted at a recent meeting held in South Coventry to contribute to the fund for a hospital in Servia also contributed $5 to the National Veterans' fund.

Pinochle, Pulaski hall tonight. 7:45 sharp.—adv.

It was announced from the pulpit of St. Patrick's church Sunday at the four masses that the recent charity card party of the Rosary society had cleared the sum of $222 for the needy of the parish.

At the mid-year commencement exercises of the University of Pennsylvania, at Philadelphia, Dr. Josiah H. Penniman, provost of the university, and of Norwich ancestry, conferred degrees on 316 candidates.

Cold though it was Saturday, the fact of a holiday the previous day necessitated shopping in particular on the part of many housewives and heads of family, so that the day proved an excellent one for business.

Bowen, the Eastford philosopher observes: We can't see the need of the president of the United States leaving Washington every summer. His salary ought to keep him right on the job for his country. What extravagant appropriations are called for these days!

Miss Grace K. Arms, daughter of Rear Admiral Frank T. Arms, retired, of New London, who was injured when her automobile collided with a bus at Waterford a week ago, is granddaughter of Rev. Dr. Arms, long prominent as pastor of the First church, Norwich Town.

FATAL SHOOTING AFFRAY IN NEW YORK RESTAURANT

NEW YORK, Feb. 24—(AP)—One tailor is dead and another, who lies in a hospital seriously wounded, is charged with homicide as a result of a shooting affray in a crowded downtown restaurant tonight. Witnesses give two widely different accounts of the shooting.

One version was that Tony Marino, 27, who was eating in an alcove with a companion, Salvatore Ahiello, 35, drew a revolver and fired at Ahiello, inflicting injuries which later caused his death. Then according to this version Ahiello took the revolver away from Marino and wounded his alleged assailant in the chest and shoulder.

The second account was that three men entered the restaurant and that one of them fired at the two tailors, escaping after both were wounded.

All the witnesses agreed that just before the shooting a young woman had entered and talked briefly with the two men.

PERSONALS

Mrs. Anna Abel left Saturday for a several day's visit in New York.

Miss Susie Wood has returned to her home in Montville after visiting her sister, Miss Julia Wood, in Norwich.

Mrs. George Sprague, of Ashaway, after a short visit at the home of her son, Leon Sprague, of Stonington, has returned home.

Miss Iva Adams of South Windham has been called to the home of her brother, James Adams of Norwich, family have been ill with grip.

Miss Dorothy Neilan of Eastern Point, and Miss Katherine Stick of New London, are spending a week with friends in New Haven a week with friends in New Haven and Waterbury.

Mrs. Harriet Hyde Zumbro of Norwich former teacher in the American college at Madura, India, gave an interesting talk before 24 members of the Women's Missionary union of Groton Congregational church Friday afternoon at the home of Miss Rachel Larrabee of Groton.

FUNERALS

Ellen F. Clifford

With many relatives and friends present the funeral of Ellen F. Clifford was held at 2 o'clock Saturday afternoon at her residence in Montville. Rev. William D. Barnes, pastor of Montville Center Congregational church, conducted the services and there were many beautiful flowers. Burial was in Rogers cemetery, Montville, where Rev. Mr. Barnes read the committal service. The bearers were George Bradford, Daniel D. Home, Edmund Rogers and Joseph Church. The funeral arrangements were in charge of Undertaker C. A. Gager.

Edwin S. Barrows

The funeral of Edwin S. Barrows was held at 3:30 o'clock Saturday afternoon at the home of his niece, Mrs. H. G. Eastland, of No. 73 Lafayette street. The services were conducted by Rev. G. Warren Potter, pastor of the Norwich Town Methodist church. There were many relatives and friends in attendance and the floral tributes were beautiful. Burial was in Yantic cemetery and the committal service was read by Rev. Mr. Potter.

The bearers were William Pitcher, Tyler D. Guy, Frank Lesta and William Fletcher. Mr. Barrows died Thursday, in Pittsfield, N. H., and his body was brought here accompanied by relatives and friends. The funeral arrangements were in charge of Undertaker C. A. Gager.

Henry Seicer

The funeral of Henry Seicer, two year old son of Mr. and Mrs. Louis Seicer of Versailles, was held at 2:30 o'clock Sunday afternoon at the home of his parents. The service was conducted by Rev. H. H. Conklin, pastor of the Baltic Methodist Episcopal church. There was a large attendance of relatives and friends of the family and the floral forms were beautiful. Burial was in Lovett cemetery, Sprague, and the committal service was read by Rev. Mr. Conklin. The funeral arrangements were in charge of Undertaker George G. Grant of Taftville. Besides his parents the child leaves four brothers and sisters.

WEDDINGS

Axelrod-Frankel

Miss Mary Frankel of Brooklyn, N. Y., daughter of Mr. and Mrs. Nathan Cooper of Hampton, Conn., was united in marriage with Benjamin Axelrod of No. 170 Broadway, this city, son of Mr. and Mrs. Morris Axelrod of Willimantic, at 3 o'clock Sunday afternoon at the home of the bride's parents. The ceremony was performed by Rabbi Max Levine in the presence of guests from New York, Brooklyn, Pleasantville, N. Y., Greensburg, Pa., New Haven, Hartford, Willimantic, Norwich, Boston and Providence. The bride was charming in a gown of white georgette with veil and carried a bouquet of white roses.

Following the ceremony a reception was held and a chicken dinner was served, covers being laid for about 75 guests. Mr. and Mrs. Axelrod will leave today (Monday) for their wedding trip, which will take them to New York city, Washington, D. C., and Atlantic City. On their return they will make their home in this city.

Mrs. Axelrod, who was the recipient of many beautiful and useful gifts, including checks of substantial amounts, gold pieces, silverware, cut glass and linen, has been employed as a stenographer for C. Bruno & Son, Inc., of Brooklyn, N. Y. Mr. Axelrod is employed as a linotype operator by The Norwich Morning Bulletin. He is a member of the Nipnet Canoe club of Willimantic and of Norwich Typographical union, No. 100, of which he is president.

Both Mr. and Mrs. Axelrod are popular among their numerous friends and acquaintances, who extend them best wishes for a prosperous and happy married life.

MacDonald-Bliven

The wedding of Miss Marian Ann Bliven, daughter of Beverly M. Bliven, of No. 17 Lincoln avenue, and Harold E. MacDonald, of Waltham, Mass., took place Friday evening at the home of the bride's father. The ceremony was performed in candlelight by Rev. C. Montgomery Budlong, rector of Christ Episcopal church, and was attended by about 80 guests from New York, Hartford, Meriden, Wellingford, Boston, Brockton and New Haven. The living room where the service was held was attractive in palms and spring flowers.

The couple was attended by Miss Emily B. Bliven, sister of the bride, and Howard Reed an intimate friend of the bridegroom. The bride wore an attractive gown of white chiffon with iridescent trimmings and carried a shower bouquet of white and pink rosebuds and lilies of the valley. The bridesmaid wore yellow flower chiffon and carried spring flowers. A reception was held at the bride's home following the ceremony.

Mr. and Mrs. MacDonald left on a wedding trip later and upon their return will reside at Waltham, Mass., where Mr. MacDonald is manager of a at the bride's home following the ceremony. Lincoln store. He was, until recently, manager of the local Lincoln store. For several years the bride was employed at the office of the Norwich Gas and Electric department. She is a graduate of Norwich Free academy and the LaSalle seminary and for some time was secretary of the Business and Professional Women's club, of which she is a charter member. Mr. and Mrs. MacDonald have many friends and acquaintances and best wishes are etended them for a prosperous and happily married life.

BOSTON SUBWAY SLASHER HAS CUT TWO MORE COATS

BOSTON, Feb. 24—(AP)—A score of plain clothes men scattered through subway and elevated trains failed to save two more women today from slashing attacks shortly after a suspect had been identified by one of yesterday's five victims. The city's "subway slasher" has now attacked 21 women in crowded cars.

The pawnbroker's profits depend on the interest he takes in his business.

$90,000 FOR IMPROVEMENTS AT THE NORWICH TELEPONE EXCHANGE

Exchange Manager H. S. Lyon Sunday made public the constructive plans of the Southern New England Telephone Co. for the local exchange area during 1929. Mr. Lyon said the company will spend about $90,000 on the improvement and enlargement of its exchange plant during the year. This extensive programme is planned to meet an expected large increase in the demand for telephone srevice.

"During 1929 this company", said Mr. Lyon, "will undertake new construction work in the Norwich exchange involving a total expenditure of about $95,000. "From the pubil's point of view, perhaps, the most important, but not the most costly, item on the list, is that for central office equipment to cost $5,000. Without going into the detail of this item it may be mentioned that this will be spent on switchboard additions and other such equipment.

"One of the big items on the list of company expenses is $25,000 for new equipment to be placed on subscribers premises, that is telephones for the homes, offices and other places of business of subscribers. Our estimate of thec ost of subscribers' station equipment is based on the expected net gain in the number of telephones during the year and from the amount which we probably will spend on this class of plant, it is plain that the company is looking forward to a sound and substantial telephone development in this locality.

In other words the company expects the present commercial activity of Norwich and nearby places to improve during the year and is making its plans to meet the telephone demand which comes with any general commercial activity.

"The programme for additions to the exchange aerial and underground cable here is an extensive one and represents an outlay of about $20,000. Within the exchange area we will place 14,075 feet of new cable which, it may be interesting to point out, will contain 70,275,000 feet or 1,331 miles of copper telephone wire. This class of new plant will add much to our facilities for serving all sections of the exchange. For our underground cable it will be necessary to lay conduit which will cost about $5,000.

"About $35,000 will be spent by the company on general improvements and plant extensions, work that is not easy to classify in such a statement as this. However, it covers poles, wire and miscellaneous jobs throughout the exchange."

These amounts, Mr. Lyon stated, represent only the cost of material and labor for construction of new plant and do not include any amount for operation or maintenance.

Mr. Lyon stated that at the close of 1928 there were 6,587 telephones in service in the local exchange, a net increase of 261 for the year. The company anticipates a large net gain in telephones during 1929 and the work planned here is designed to care for that development.

On an average business day, as disclosed by accurate counts, there are 27,260 originating calls handled in the exchange. This total is divided as follows, local calls 25,840, A-B calls, that is calls to nearby exchanges, 672 and long distance calls to points further away from Norwich and to complete which the toll operating force is necessary, 748. Nearly 1,500 toll calls a day are handled at the local exchange.

UNION CHURCH SERVICES OPEN THIS EVENING

Rev. Henry Howard, D. D., noted pastor of Fifth Avenue Presbyterian church of New York city is to be the preacher at the annual series of services under the joint auspices of the Norwich Young Men's Christian association and the churches of the city.

These services will be three in number and will be held in the United Congregational church beginning this (Monday) evening at 7.30 o'clock. Dr. Howard came from Australia. He has held many prominent pulpits and a few years ago accepted an urgent call to the Fifth Avenue church. His messages have been heard by increasing numbers and his weekly messages by radio are eagerly listened to by people all over America.

Dr. Howard made such a favorable impression last year in the series here, that th committee, heeding the many requests for his return to Norwich, secured him again this season. The services are open to the general public.

OBITUARY

Walter G. Peck

Following a long illness Walter G. Peck died about midnight Friday at his residence, No. 35 Mechanic street. He was a resident of this city for 11 years and was the son of George and Alice Merrill Peck. Mr. Peck was born in Charleston, N. H., May 26, 1855, where he acquired his early education. He was united in marriage with Mary Cameron in Keene, N. H., Oct. 28, 1892, and besides his widow is survived by two sons, Roland Peck of Yankon, Texas, and Eben H. Peck of Woonsocket, R. I. Mr. Peck also leaves a sister, Mrs. Ida Bill of Hudson, Mass., several nephews and nieces and two grandchildren. He was well and favorably known in this city and the sympathy of his many friends is extended to the family in their bereavement.

Mrs. Luella R. Carr

Mrs. Luella R. Carr, widow of Lavi R. Carr, died at her home, No. 30 Sherman street, at 4 p. m., Sunday. Mrs. Carr was one of the oldest residents of the Falls section, her family moving to Norwich when she was a child. She was the daughter of the late Samuel Brayton and Polly Wilbur Brayton. She is the last of her immediate family, her sister, Mrs. William Co, passing away in Providence two years and six months ago. Another sister, Mrs. Susan Grady, also died in Norwich. Her husband was a surgeon in the Civil war. Mrs. Carr was a member of the Central Baptist church and took much interest in the church affairs as long as her health permitted. Mrs. Carr leaves two nieces, Mrs. Trafford Mory, of Norwich, and Miss Linda Co, of Providence, and three nephews, Dr. Howard Brayton, of Hartford, and Irving Cox, of Providence, and Marcus Grady, of Norwich. Mrs. Carr was born in Knightsville, R. I.

George D. Fillmore

George D. Fillmore, 74, an accountant at the Thames National bank and former manager of the Ponemah store, Taftville, died at 5 o'clock Sunday afternoon at his residence, No. 9 Walnut street. He had been in ill health since Feb. 1, but was only seriously sick for a few days.

Mr. Fillmore was born in Norwich, Oct. 12, 1855, the son of Ralph H. and Anna Elizabeth Fillmore and acquired his education in the public schools here. His ancestors were among the first to settle in Norwich. At an early age Mr. Fillmore went to Taftville, where he entered the employ of the Ponemah store, with which he was associated for 23 years. For several years he was manager of the store.

After residing in Taftville for about 25 years Mr. Fillmore came to Norwich and on Jan. 15, 1894, he was united in marriage with Grace Albertson in this city by Rev. Mr. Bidwell. For the past 25 years he has been employed at the Thames National bank as an accountant. Mr. Fillmore was one of the oldest Masons in the city, being a member of Somerset lodge, No. 34, A. F. and A. M. nad was a member of Uncas lodge, No. 11, I. O. O. F. He attended the Universalist church.

Besides his wife, Mr. Fillmore is survived two daughters, Miss Georgia W. Fillmore of this city and Mrs. Alizabeth Jervis of New Haven and two sons, Lyle H. Fillmore and R. J. Fillmore, both of this city. There are also three grandchildren in New Haven.

Mr. Fillmore was a loving father and husband and a kind neighbor and was well and favorably known in Norwich and Taftville. His many friends and acquaintances extend deep sympathy to the surviving members of the family.

Round Table Study Class

The Round Table study class of the music department of the Woman's City club will hold its regular monthly meeting this (Monday) evening at the club room in the Wauregan hotel. The subject "Chamber Music," will be discussed by the class. Current events are in charge of Miss Cardwell and the music for the evening will be furnished by the Norwich trio, George Gutle, violin; Sizmund Rondonowsky, cello, and Ruth Dreschler, piano. The trio will play a Sonata by Lolliet, and a number of selections, both classical and modern. The evening is to be in charge of Miss Margaret Suck.

KEEP GOD'S COMMANDMENTS SAYS PASSIONIST FATHER

"We must keep God's holy commandments, especially at this time when there is so much looseness of thought and actions," said Rev. Adrien Lynch, C. P., of the Passionist monastery, of West Springfield, in a stirring sermon at the Sunday evening vesper service at St. Patrick's church before a large congregation.

"Our Lord was the One sent by God to bring the people back to God. He admitted that He was indeed and in reality the Son of God. Is He the son of God? You know and believe He is the son of God. He is the true God equally with His Father and the Holy Ghost. It is a truth we can never speak too much about. Our whole religion depends upon the adhesion to this truth."

"The welfare of the whole nation depends upon the welfare of the home," he continued. If we believe in Christ we must hold to His idea of marriage, the propagation of the human race. In Christianity there is no such a thing as divorce. They are bound till death and yet one man in al in the world is divorced. If a married couple do not have children they are living in mortal sin."

The choir sang the Italian Vespers of Mercadante. This composition with its brilliant accompaniment makes exacting demands on the performers. The singing was given under the direction of Henry J. LaFontaine, who also presided at the organ. The program follows with soloists: Domine ad Adjuvandam, Mercadante, Miss Sadie A. Driscoll; Dixit Dominus, Macadante, Miss Driscoll, Messrs. Walter LaFontain, Horace Corning; Laudate Dominum, Rosewig, Mrs. E. Doyle; Beri Creator, Himmel, Roderick Sullivan; O Salutoris, Dooley, Horace Corning; Tantum Ergo, Sorin, Mr. Sullivan; Concordia, Deems-Taylor, male chorus.

22 NEW MEMBERS FOR CONNECTICUT SOCIETY, S. A. R.

The Connecticut society, Sons of the American Revolution, held its annual Washington birthday banquet at the Hartford club Friday. The numerous guests included Lieut. Gov. Ernest E. Rogers and Secretary of State Higgins.

Hon. Richard Hartstrome, president of the New Jersey society, D. A. R., was the principal speaker. Gen. S. S. Godard, president of the Conn. society, S. A. R., was toastmaster and chairman of the committee of arrangements. About 200 were present. Twenty-two new members were elected by the board of management: Lewis W. Barber, Meriden; Edwin K. Barrows, Thomas H. Judd, D. Goodrich Madelain, Hartford; Edwin B. Burdick, Roswell D. Clapp, Henry E. Iage, West Hartford; Edward H. Denning, Jr., Farmington; Elbridge Gerry, Martin H. Griffing, Danbury; Walter M. Gilbert, East Hartford; George Hewitt, Groton; Frederick A. Hubbard, Stephen L. Radford, Harry G. Selchow, Greenwich; Loren H. Loomis, New York city; Hon. Charles Phelps, Rockville; Julius B. Smith, Waterbury; Hon. Samuel R. Spencer, Suffield; Earl C. Jargett, Milford; James W. Upson, Southington, and Cedric R. Bourdman, West Hartford, life member. These new members make a total of 66 for the fiscal year ending March 31, 1929, thus far. The total membership of the Connecticut society Feb. 1, was 1,258.

ELKS' HOME DEDICATION MADE A JOYOUS EVENT

(Special to The Bulletin)

NEW LONDON, Feb. 24—Last night the new Elks' home in Washington street was dedicated with elaborate ceremonies. A banquet was held at the Hotel Mohican in honor of Grand Exalted Ruler Murray Hulbert of Hartford and Past Exalted Ruler Malley. More than 150 were present. At the same time visiting guests were being served a supper in the state armory on Washington street. At 9 o'clock all adjourned to the new home where an elaborate program of vaudeville entertainment was provided.

BERT LUCAS WATCHES SHARKEY AND STRIBLING

Herbert W. Lucas of this city, who is passing the winter at Miami, Fla., writes The Bulletin that he recently saw Sharkey go through 11 rounds of very spirited boxing at the Miami Beach Kennel club. Sharkey was boxing with Paul Hoffman and Johnny Risko. "I had a ringside seat," said Mr. Lucas, in his letter. One Eye Connelly was put out by a police officer but he came back again. He wears his cap half way round his head.

Sharkey was in wonderful form. He skips rope, punches the bag and takes a four mile run every day. He has the best set of sparring partners he has ever had.

Mr. Lucas also saw Stribling go through six rounds of stiff practice. He seems to be lighter than Sharkey, Mr. Lucas writes. Under date of the 17th Mr. Lucas writes: I saw Sharkey train today before the largest crowd yet. Sharkey has a bad left hook. However, he seems to be slower than Stribling in his training. He seems to be specializing in a body attack.

Washington Programme

At the Baltic Day Nursery, Friday afternoon, the children gave a Washington's programme. Ernest Hartley sang Columbia, and other numbers were: Recitation, Eunice Hartley; Irish jig, Paul Beloquin; dance, by Doreen Orme; song, There's a Rainbow Around My Shoulder, Lillian Bassette; recitation, My Flag, Mary Parkinson; acrobatic stunts, Emory Cote, Jr.; recitation, Clarie Bassette. Mrs. Amelia Barrett and Mrs. Lillian Keogh, the supervisors, served ice cream, cake and candy, and games were played by the children.

OUTLINE ACCOMPLISHMENTS OF LOCAL COMMERCE CHAMBER

The executive committee of the campaign to expand the programme and budget of the Norwich chamber of commerce has written an open letter to the citizens of Norwich calling attention to the past achievements and inviting support for the future work of the organization. This letter is signed by Dr. Hugh B. Campbell, general chairman, Joseph C. Worth, president, F. Russell Smith, chairman of activities fund, and Frank R. Murdy, commanding ace of teams. The letter follows:

"Herewith is presented a list of a few of the accomplishments of your chamber of commerce. Space forbids the outlining of a multitude of lesser things, and quiet services rendered in the interest of the whole community.

"These are enough to indicate that your chamber is truly a community clearing house, and a source of dynamic civic action. We make no claims to faultless service, and we do not expect to escape criticism. If we had these expectations, we'd be more than human. The only man who never makes a mistake is a dead man. If we have erred, it has not been in intent. We have an ambition to make this organization a real servant to the best interests of the majority of the people of Norwich.

"We feel that the two great community sins are inertia and quibbling. It is always easier to do nothing and to find fault with those who are trying to do something than it is to do constructive thinking and working. It is easier to throw bricks than to lay them into a wall.

"But the purpose of this letter is to ask your cooperation in the expansion programme. This is not a movement in the interest of the chamber of commerce, but for the city and people of Norwich, and it is of such commanding importance that we want you to come along with us and help us build, through it, a better and a more prosperous city.

"Give the facts presented here your serious consideration and let us have the benefit of your thought and effort. Any time or money put into the promotion of a city is an investment in a citizen's own future. A sage once said, "Ten men working together can accomplish what a thousand working singly cannot do." Let us work together for our common good, using the chamber of commerce as a tool ready to hand for that purpose."

As it launches its movement for a new programme and a larger budget, the Norwich chamber of commerce finds pride in the record of its "worthy deeds." Here are a few of them:

1—Financed and carried through a comprehensive and constructive industrial survey. 2—Carried through the needed and highly successful Norwich inn project. 3—Brought about revaluation of taxable property in the city. 4—Conducted the highly successful progress exposition. 5—Deepening and widening of Thames river. 6—Conducted the constructive, helpful merchants institute.

7—Created sentiment leading to tax map and zoning regulations, and secured appropriations for the work. 8—Creation of the building and loan association. 9—Installation of the white way. 10—Worked for building of the Military highway. 11—Improved roads leading into Norwich. 12—Boat line to New York and bus lines to Mohegan park. 13—Helped secure bus waiting rooms. 14—Helped secure Fort Shantok park as a state park. 15—Saved business and professional men thousands of dollars through its solicitations and sanctions committee, which investigates advertising and fund raising schemes. 16—Revision of the city charter brought about by recommendations of industrial survey. 17—Carried on a widely spread publicity programme for Norwich through attractive booklets and by answers to a long list of inquiries relative to this city as a business opening, as a resort, etc. 18—Brought to Norwich the American Thermos Bottle Co. which has paid out several million dollars in pay rolls into the community.

19—Through efforts of chamber it was made possible for several industries to remain in Norwich. 20—Secured for Norwich the Werman Shoe Co., which employs 300 people with a weekly pay roll of approximately $4,000. 21—Established the credit rating bureau which is serving the business and professional men of the community to great advantage. 22—Merchants bureau conducted successful series of Dollar Days, Suburban Days, spring and fall openings, and cooperative advertising events. 23—Cooperated with Mayor Lee Roy Robbins in erection of suitable road signs to direct tourists into city. 24—In legislative affairs acted on behalf of interests of Norwich in matters of importance in Washington and Hartford on numerous occasions. 25—Has held several conferences every year with railroad and express officials regarding services.

26—Supported worthwhile campaigns such as Y. M. C. A. building fund, Boy Scouts, etc. 27—Assisted W. W. Backus hospital in securing an X-ray machine and an ambulance. 28—Inaugurated and raised money necessary to carry on the New London County Farm bureau during its first year. 29—For past several years has arranged for a two weeks outing in Norwich for 63 poor children from New York. 30—Encouraged programme of better streets, and cooperated in widening of West Thames street, and building of cement roads. 31—Helped in forming playground association and securing funds for that association, and later secured appointment of permanent recreation commission. 32—Put the Mohegan Trail on the National highway maps and staged Mohegan day celebration. 33—For benefit of Norwich citizens brought many speakers of national repute, and other attractions, such as United States Marine band. 34—Aided in celebrating the 250th anniversary of the founding of Norwich. 35—Gave vital assistance in securing the nurses home for Backus hospital. 36—Influenced the Misses Lucas to give land to Norwich for a town forest. 37—Secured appropriation for treatment and care of trees on streets during the last four or five years.

38—Efforts of chamber were instrumental in building of Elizabeth street school. Bishop school and Huntington school. 39—Brought attention of state commission to Norwich gas rates and secured a reduction benefitting manufacturers and others. 40—Through work of chamber the mail service of Norwich has been improved on many occasions; it was through its efforts that New York mail is sent from New London on 12:15 trolley in time for afternoon delivery. 41—Secured improved highway from Norwich to Colchester. 42—Stopped itinerant vendors and merchants from coming into Norwich. 43—During housing shortage of 1921 adopted plans that resulted in building of several homes in Norwich. 44—Advocated the soldiers memorial at Chelsea Parade and sponsored its dedication. 45—The Norwich chamber of commerce has participated in all United States chamber of commerce referends.

Some of these accomplishments have been carried through, against inertia and some against active, but friendly opposition, with the feeling that time will emphasize their outstanding value. It is too much to hope that any community will ever be a unit on everything. It is the business of a chamber of commerce to carry through those projects which, in the judgment of its members, will, in the end, be of real worth to the city it serves.

FATALLY SHOT HIMSELF AFTER PARTY AT HIS HOME

ROCHESTER, N. Y., Feb. 24—(AP)—Fred R. Deininger, 26, member of the wealthy General Baking company family, died in the General hospital here today from a bullet wound, said to have been self-inflicted after a party at his home. The case was turned over to the district attorney's office after police found evidence tending to disprove the suicide theory.

Mrs. Deininger was prostrated in her home and was to be questioned further tomorrow concerning details of the tragedy. When questioned by police today, she said that her husband had been brooding over business affairs and broke into tears over his troubles early this morning after guests at the house party had departed. When she remonstrated with him, she said, he left the bedroom and walked to a sleeping porch adjoining another room. Then said she heard a shot and rushed out to find her husband unconscious on the floor, a bullet hole in his right temple and his 32 calibre pistol lying at his feet.

EIGHTH WEEK OF TARIFF REVISION HEARINGS

WASHINGTON, Feb. 24—(AP)—Finished with its investigation of the import rate structure, the house ways and means committee tomorrow will begin its eighth week of hearings on tariff revision by calling approximately 75 witnesses for testimony on the administrative provisions of the present law.

Nearly 1,500 witnesses were heard during the seven weeks of hearings on the fifteen schedules of the 1922 act covering dutiable and non-dutiable commodities. The last 300 offered testimony on the free list, consideration of which was concluded last night at the third night session of the week.

FOUR PERSONS ESCAPE DEATH IN VERSAILLES RAIL CROSSING CRASH

Four persons escaped death about 3 o'clock Saturday afternoon when the machine in which they were riding ran into an electric train at the Versailles station crossing. They were Alexander Miklowski, a younger brother and sister, Mrs. Anna Minehone, all of Versailles and Miss Annie Chyukow, of Canterbury. All escaped with a shaking up and minor bruises.

After the machine, which Mr. Miklowski was driving, had struck the train, it was dragged along for a distance of 20 feet. Crashing through a fence, it continued down a four foot embankment and came to a stop, right side up, against a telephone pole. The machine was a complete wreck. A siten on the train was damaged.

It is said that the automobile was being driven at a fast rate. Marks on the highway showed the wheels dragged 42 feet when the brakes were applied. The train whistle is said to have been blown before the train reached the crosisng.

For Laundry

DANIELSON TOWNERS NOSE OUT FAST NORTON QUINTET IN CLOSE GAME

(Special to The Bulletin)

DANIELSON, Feb. 24—What proved to be one of the best basketball games of the season took place Saturday night at Town hall when the Danielson Towners came through with a glorious victory over the Norton A. C. of Worcester, defeating them 23 to 21. The Norton team, led by Whitey Bernot, started things off with a rush and before Danielson was aware of the fact the score was 15 to 4 in Norton's favor. Danielson then settled down and commenced centering their plays around Pop Williams, gradually creeping up on their opponents until the score stood 15 to 10 in Norton's favor at half time.

The Towners, although handicapped by loss of Gallup, who is out of the game with injuries, entered the second half with a strong determination for victory. After ten minutes of play they tied the score. From then on it was a nip and tuck affair with Danielson out in front by two points at the whistle. Danielson's 16-year-old boy wonder, Adams, deserves the greatest amount of credit for Danielson's victory. His floorwork was wonderful and at the end of the game he had accounted for 13 points, many times losing his older and more experienced opponents. Danielson has a sweet player in Adams and he is certainly proving a wonder under the tutoring of Pop Williams.

Both teams played a wonderful game, each and every player being in the play every minute. Lee was high scorer for Norton with 10 points and along with Bernot got a great hand from the crowd. This gives Danielson 10 victories in 13 starts on the local floor. The summary:

Norton

	G.	F.	Pts.
Lee, lf	4	2	10
Snow, rf	1	1	3
Bernot, c	2	1	5
Harwin, rg	0	0	0
Reddy, lg	0	0	0
Salagain, lg	1	1	3
	8	5	21

Danielson

	G.	F.	Pts.
Johnson, lf	0	0	0
Armington, lf	2	0	4
Adams, rf	3	7	13
Williams, c	3	0	6
Godreau, lg	0	0	0
Porier, rg	0	0	0
	8	7	23

Referee—Brundage.

PIRATES HAVE FAST AND HARD PRACTICE SESSION

PASO ROBLES, Calif., Feb. 24—(AP)—Donie Bush's perspiring Pittsburgh Pirates toog advantage of sunshine today for a stiff workout. In the past, Donie has left the players to their own amusement on Sundays, but as yesterday's weather was none too favorable, he ordered his charges into their uniforms.

With one exception the hurlers contented themselves with shooting some straight fast balls. The exception was Jess Petty, the star southpaw, obtained from Brooklyn in the winter. Petty's system of getting his left arm into shape is unique. From the first day of training he throws curves and more curves. Then when his arm gets sore he throws more curves until the wing is back to normal.

Bush was working at second with Traynor at short and Jim Stronger at third. The new third sacker has a great pair of hands and gets his throws away fast. He comes to the Pirates with a reputation fo r hard hitting in the minors last year with Wichita he lined out 46 homers and a like number of doubles.

Sam W. Dreyfuss, club treasurer, emphatically denied that John McGraw had offered $210,000 for the Waner brothers, star outfielders, who have failed to come to an agreement with the Pirates on their contracts for this year.

GLICK-MCLARNIN MILL TOPS METRO CARD THIS WEEK

NEW YORK, Feb. 24—(AP)—A return bout between Joe Glick, the Williamsburg body puncher, and Jimmy McLarnin, Pacific coast slugger, head the fistic program in Metropolitan rings this week.

Glick and McLarnin will battle ten rounds, or less, in Madison Square Garden Friday night. McLarnin pounded out a decision over the Williamsburg pants presser, after ten furious rounds at the Garden a few weeks ago.

The return match again will be at 138 pounds, a concession to McLarnin who no longer can make the lightweight limit. The coast star, whose sensational progress through the lightweights was halted when he was knocked out by Ray Miller, soon expects to campaign as a full-fledged welterweight. Glick is a legitimate lightweight, scaling around 134 pounds at his best.

The supporting card will include a ten rounder rival foreign 135 pounders, Stanislaus Loayza of Chili and Lope Tenorio of the Philippines.

DETROIT PLAYERS ARRIVE AT PHOENIX FOR TRAINING

PHOENIX, Ariz., Feb. 24—(AP)—Manager Stanley Harris and his Detroit Tigers arrived here today and settled down for spring training at Riverside park.

The players spent the Sabbath resting, and will report to the ball park for first "limebirng up" tomorrow. Harris, who began the trip from Detroit with five players, was joined by Coach George McBride and several players in St. Louis, and picked up another group headed by Chief Scout Jack Zellers in Dallas, Tex.

Leo Fitterer and Champ Alloway, with the Phoenix club last year, and now the property of the Fort Worth, Tex., club, joined the Tigers here, as did George Uhle, obtained from Cleveland this year.

ST. LOUIS CLUBS LEAVE FOR SPRING TRAINING TODAY

ST. LOUIS, Feb. 24—(AP)—The two St. Louis major league baseball teams, start warming up this week for the 1929 season.

Bent upon giving the Yankees and Athletics much to worry about this year, the first contingent of the St. Louis Browns left today for their spring training camp at West Palm Beach, Fla., to remain until March 21. The Cardinals, National league champions, will entrain tomorrow for their camp at Avon Park, Fla., and will start back home March 25.

So far as is known the Browns have no holdouts and they expect all batterymen to be in camp Tuesday.

SONNENBERG RISKS TITLE TONIGHT AGAINST STASIAK

CHICAGO, Feb. 24—(AP)—"Dynamite Gus" Sonnenberg will risk his heavyweight wrestling crown at the Chicago coliseum tomorrow night when he tackles Stanislaus Stasiak, giant Polish challenger.

With his famous hold, the "flying tackle", Sonnenberg is not expected to have much difficulty in disposing of Stasiak. The challenger has won several victories of importance, but all of them have been against opponents who were slower than the champion.

Y SENIORS PILE UP BIG SCORE AGAINST WINSTED

(Special to The Bulletin)

WINSTED, Feb. 24—Sweeping everything before them in a brilliant display, the Norwich Y. M. C. A. quintet smothered the Winsted Y court outfit here Saturday night, 58 to 29. The visitors who previously beat the home boys by a rather small margin at Norwich, put on a surprising display

AUBREY BROWN

of power to easily gain the decision. The score at half time was 27 to 13 and Norwich continued this 2-to-1 ratio in the last two periods.

Aubrey Brown, sharpshooting right forward, was the high scorer of the game with nine field goals for eighteen points. Every man but one on each team scored. Marks, at right forward for the losers was their high scorer.

This game served to even up matters on the week end for Norwich as on Friday night Gilbert high decisively defeated Norwich Free Academy here.

Summary:

Norwich

	G	F	Pts
Pingree, lf	0	1	1
Lambert, lf	4	1	9
Brown, rf	9	0	18
Loffingwell, rf	1	0	2
Harris, c	4	0	8
Davis, c	0	0	0
Kelly, lg	4	1	9
Ludlow, lg	1	0	2
Eccleston, rg	3	0	6
Grebe, rg	1	1	3
	27	4	58

Winsted

	G	F	Pts
Davis, lf	0	0	0
Davis, lf	0	0	0
Marks, rf	5	0	10
Finn, c	2	0	4
Crossman, c	3	0	6
Clark, lg	1	1	3
Serafina, rg	2	0	4
Bushnell, rg	1	0	2
	14	1	29

Referee, Jones. Score at half time, Norwich 27, Winsted 13. Time, 10 minute quarters.

TITLE SERIES BETWEEN "Y" SENIORS AND N. F. A. THIS WEEK

Norwich has only one big game this week but it is one of the best attractions and this week will probably make up in quality for what others have shown in numbers. This game is between the Y Seniors and the Academy, to be played at the Y gym Saturday night and it opens their three-game series for the championship of Norwich. A packed gallery is expected to be the case for this attraction.

N. F. A. is the present champion, gained through sensational victories over the C. F. C. and Taftville Crescents last spring. Courtland C. Whitney, present coach of the Wildcats, it was who brought the schoolboys through these contests in triumph. Last year the Red and White won its last seven games in a sudden reversal of form and managed to get an even break on the season at 11 wins and 11 defeats.

The Y team will enter Saturday's fray as the favorite. They have a better season's record, are a bigger team and each member individually has played more basketball. But where the school team may have an edge is in practice. Whitney has his men out an average of four sessions a week, while the Seniors probably don't get that much drilling together. Probably, this practice was the reason for the surprise Academy victories at the fag end of last season and it may work the same way this March.

Y EMPS TAKE LYMAN HIGH FIVE INTO CAMP, 28-17

(Special to The Bulletin)

LEBANON, Feb. 24—The Norwich Y Emps defeated Lyman Memorial high school here Saturday night, 28 to 17. The visitors played well, although handicapped by the small floor. Economous was high scorer for the winners with 10 points. Kolar was the leading point getter of the game, the Lyman left forward scoring 13 points.

Summary:

Norwich Emps

	G	F	Pts
Lynch, lf	4	0	8
Bogue, lf	0	0	0
Durr, rf	0	0	0
Economous, rf	5	0	10
Rizzutok, rf	0	1	1
Bierman, c	1	0	2
Dooley, c	1	2	4
Seraphin, lg	0	1	1
Vulgares, lg	0	1	1
Vollowitz, lg	0	0	0
Murphy, rg	0	0	0
Cote, rg	1	0	2
	12	4	28

Lyman High

	G	F	Pts
Kellar, lf	6	1	13
Abella, rf	0	3	3
King, c	0	0	0
Burgas, lg	0	1	1
Manning, rg	0	0	0
Rosenberg, rg	0	0	0
	6	5	17

Referee, Swatzburg. Score at half time, Norwich 19, Lyman high 11. Time 8 minute quarters.

MCGRAW TO VISIT GIANTS AT TRAINING QUARTERS

SAN ANTONIO, Tex., Feb. 24—(AP)—The New York Giants, in training here, today were looking forward with much interest to the arrival of Manager John J. McGraw following the report that the club had been offered $4,000,000 for its holdings by the Madison Square Garden corporation. McGraw was expected here the first part of the week.

McGraw, with Charles A. Stoneham and Francis X. McQuade, is one of the principal Giant stockholders.

Among the players who arrived at the week end to complete the training list were infielders Andy Cohen, Andy Reese, Travis Jackson, Bill Terry, Freddy Lindstrom, C. B. Crawford and Herbert Thomas; outfielders Fred Leach, Melvin Ott, Jimmy Welch, Tony Kaufman and Charles Fullis.

The players rested today. Manager Ray Schalk reported all hands in tiptop condition, except Pitcher Joe Genewich, who bumped his knee in a collision with Jack Cummings at first base in Saturday's game. He was not seriously injured, Schalk stated, and would be back in the workout Monday. Cummings, who was slightly injured Friday when one of his fingers was slightly spiked, shows no signs of having met with an accident.

COCHRANE HAS SETTLED DIFFERENCES WITH ATHLETICS

PHILADELPHIA, Feb. 24—(AP)—Mickey Cochrane, star catcher of the Philadelphia Americans, who had been classed as a holdout, left here tonight to join the Athletics at their spring training camp in Fort Myers, Fla.

Cochrane, declared the most valuable player in the American league, said his salary demands had been met, but declined to say what the demands were.

Westerly Wins.

In one of the roughest basketball games at the state armory at Westerly on Saturday night Battery E players won from the East Greenwich team by the score of 41 to 28.

The scores follow:

Battery E.

	G	F	Pts
Lamb, rf	8	2	18
Patnoad, lf	2	0	4
Stenhouse, c	6	3	15
Harvey, rg	0	1	1
Spry, lg	1	1	3
Barber, rf	0	0	0
Totals	17	6	41

East Greenwich.

	G	F	Pts
Rivers, rf	2	2	6
Allen, lf	1	2	4
Nichols, c	0	0	0
Ucci, rg	8	0	16
Wright, lg	0	0	0
Congdon, rg	0	0	0
Fortin, lg	0	0	0
Totals	11	4	26

Score by periods:

	1	2	3	4	
Battery E	15	5	4	17	—41
E. Greenwich	3	8	11	6	—28

Referee, Turco; timer, Telland; time of game, four 10 minute periods.

Willimantic Emps Win.

At Willimantic Saturday, the Thread City Emps handed the Phi Delta Mu club of the Norwich Church league a 41 to 16 beating. Monast and Weatherbee were the stars of the game. The scores:

Willimantic.

	G	F	Pts
McSweeney, rf	5	0	10
Wilcox, rf	0	1	1
Greene, lf	3	0	6
Saba, lf	1	0	2
Monast, c	8	0	16
Macomber, lg	1	0	2
Ahern, rg	1	0	2
Desrosiers, rg	1	0	2
Totals	20	1	41

Phi Delta Mu.

	G	F	Pts
Mossession, rf	1	2	4
Weatherbee, rf	5	0	10
C. Holden, lf	1	0	2
Simmons, c	0	0	0
Hayden, lg	0	0	0
Tubbs, rg	0	0	0
R. Holden, rg	0	0	0
Totals	7	2	16

Mrs. Tyson Retires from Golf

ST. AUGUSTINE, Fla., Feb. 24—(AP)—Mrs. George W. Tyson of Kansas City, the former Miriam Burns, once national women's golf champion, has retired from competitive golf.

"I intend henceforth to devote my time and attention to my family," Mrs. Tyson said, in declining to enter the Florida East Coast Women's championship here March 5 to 9.

Whalers Win

The New London Y. M. C. A. five beat the Middletown Y in a state Y. M. C. A. tournament game at Middletown Saturday night. The score was 30 to 21.

BASEBALL CHATTER

Dennie Murphy, Taftville boy, has finally been released to the Reading club of the Internaitonal league by the Chicago Cubs. This is a Cub farm. Murphy, who is a catcher, was with the Bruins during most of last season as third string catcher. He was rarely used, however, and will no doubt get much more work with the Pennsylvania club. Murphy for many years was a star on local diamonds.

Mack Hillis, well known locally for his work in Taftville post-season series, is a holdout from the Portland, Ore. team of the Pacific league.

Talk is already being heard about Dusty league doings for the coming season. Nothing definitely has been announced as yet, however, for the season is months away.

Today the Academy baseballers commence their third week of indoor work at the State Armory.

NURMI IS SUSPENDED BY A. A. U. FOR FAILURE TO RUN AT NATIONAL MEET

By Hugh S. Fullerton, Jr.
Associated Press Sports Writer

NEW YORK, Feb. 24—(AP)—The sports world has a substitute for the now settled uproar over Big Bill Tilden in the suspension of Paavo Nurmi, Finland's phantom of the tracks. Paavo has given cause for as great a sensation as Big Bill's writings provided in tennis, by his sudden and unexplained decision not to run in the national indoor track and cld championships at Madison Square Garden last night.

The aging phantom Finn, who was billed to appear in the two mile steeplechase, telephones at 9 o'clock an hour after the first event and less than an hour before he was due to appear, that he would not compete. He failed to give an explanation.

The registration committee of the Amateur Athletic union held a special meeting and promptly disqualified Nurmi from further competition in the United States. Only if he can offer an explanation satisfactory to the track authorities, who have become incensed by similar failures by track stars this season, will he be permitted to run again. And whether or not he is reinstated, Paavo already has provided the makings of a track tempest of the first order.

In place of Nurmi a new and younger Flying Finn appeared to start a conquest of the United States with a record breaking performance in the event in which Nurmi was supposed to run. Eino Purje, who holds one decision over his more famous countryman and the world's record for 2,000 meters, transferred his American debut from the two mile flat race to the steeplechase and covered the distance in 9 minutes, 55 2-5 seconds. The time is just four minutes faster than the old world's record, made by Willie Ritola in 1925.

Running with an awkward, flat footed stride, the young Finn ate up space and ran his opponents into the ground to finish fully 50 yards ahead of his countryman, Ove Anderson. Frank Osgood, of the New York A. C. the first American to finish, was completely out of the picture.

Leo Lermond, leading American two miler, furnished a pleasing contrast to the non-appearance of Nurmi by his gallant failure against Edvins Wide, of Sweden in the two mile championship. Lermond already had withdrawn from the event because of a severe cold, but pressure from the authorities induced him to defend his title.

The young Bostonian's showing was a distinct disappointment, however, for he was unable to finish the race after putting up a great battle with the Swedish schoolmaster for the first mile. After running close behind the smooth-striding Swede for half the distance and taking the lead for three laps, Lermond suddenly faded from the picture with eight laps to go. He slowed almost to a walk then dropped out entirely, leaving Wide to a hollow victory.

The only triumph for the Swedish schoolmaster came in setting a new championship record for the distance of 9 minutes, 7 seconds. The time was nearly two seconds behind Nurmi's great world mark. It bettered the Finn's championship record by 2 3-5 seconds, nl a fast finish he barely missed lapping Bod Delrymple of the Boston A. A., who took second place, while the others who tried to maintain the pace were lost in the ruck.

Herb Schwarze, giant shot putter, of the Illinois A. C., furnished the second sensation of the meet by setting a new world's record with the 16-pound ball to win the event for the second year. With two successive heaves, Schwarze reached a mark of 50 feet, 3 inches, to beat the indoor record he made last year by more than eight inches.

Phil Edwards, New York university's Negro star, turned in the fourth record-breaking performance of the evening, lowering the championship mark in the 600-yard run to 1 minute, 12 seconds. Edwards' time in winning his second straight victory was just a fifth of a second short of the world's mark.

Fred Sturdy, Yale pole vaulter, and Harold Osborn, veteran Illinois A. C. high jumper, made gallant attempts to set new records in their specialties but both failed. Sturdy scored an easy victory, however, to succeed Sabin Carr as champion, while Osborn repeated last year's victory in the standing high jump.

With a total of 29 points, the Illinois A. C., retained its team title, the New York A. C., was second with 19 points and the Boston A. A., third, with twelve.

C. F. C. TO PLAY IRONMEN AT STONINGTON ON WED.

The C. F. C. has a game scheduled with the Stonington Ironmen for Wednesday of this week, the contest to be staged at Stonington.

The locals beat this team in their last start, about three weeks ago, and are confident of duplicating that feat. Coach Emery Davis will probably use Les Pingree and Lambert, at the forwards with Neil at center and Ludlow and Brown at guards.

The C. F. C. has not had anywhere near the extensive schedule this year as has been the case in previous campaigns.

THREE CHURCH LEAGUE GAMES THIS WEEK

Three Church league games are scheduled for the Y gym this evening. The first game, starting at 7:30, is the feature attraction of the evening, as it brings together the Gammas and Brothers of Joseph, only undefeated quintets in the circuit. Much interest is manifested in this game and a large crowd is expected.

At 8:20 the Baptist Methodist and Trinity Methodist teams will clash and at 9:40 the Central Baptist church team meets the Goal club.

Sheldon Dethrones Pell.

NEW YORK, Feb. 24—(AP)—Huntington D. Sheldon, of New York, former Yale star, dethroned Clarence C. Pell, the defending titleholder, in the final round of the national amateur racquets championship at the Racquet and Tennis club here today. The scores were 15-11, 9-15, 15-6, 7-15, 16-15.

SPORT SLANTS

SPORT SLANTS

(By Alan J. Gould, Associated Press Sports Editor)

NEW YORK, Feb. 24—(AP)—Apparently there is no way for Messrs. Ruppert, Barrow and Huggins to keep it a secret.

The Yankees are tottering, limping and with a lot of sore arms, even before the training season has begun for the 1929 American league pennant race. Altogether the champions are in a sad plight, minus a regular third baseman and with Babe Ruth unable to get past the second round in a golf tournament. There seems little or no hope for them—that is, if the pessimistic trend of expert opinion is to be taken seriously.

It is the spring fashion to view the Yankee prospects with a sad eye. On the basis of that the sort of thing the club has been perpetrating for the last few years cannot last, the boys are pessimistic about 1929.

They consider that the New Yorkers were lucky to stagger in ahead of the Athletics last year. Perhaps they were, but the Cardinals will tell most anyone a different story.

They point out mournfully that Mr. Ruth's legs are weakening, that Dugan's place will be hard to fill at third and that the arms of Koenig, Lazzeri, Pennock and Moore are "problems." Perhaps they are but Dr. Huggins has solved such problems before and very likely will do so again.

However, much enthusiasm may be aroused over the prospective chances of the Athletics, the improved Detroit Tigers or the Browns, the fact seems clear that the Yankees, crippled, will be a tough club to beat. Hale and hearty, the task looms next to impossible. The big bats of Ruth and Gehrig and the pitching skill of Hoyt and Pipgras are a few of the vital factors that show no signs of being impaired whatever.

Last spring it may be recalled, taps were sounded for the Yankees, they were kicked all over Florida by the teams they opposed in exhibition games. Ruth was not hitting and the machine was missing on about seven of its nine cylinders. The situation appeared very bad, with any change likely to be for the worse. Yet by July Ruth was in the pink of his home run record pace and the team had a lead of around 13 games. Under pressure and with the aid of various ailments, this margin melted away entirely but the Yankees had enough stuff left, weak as they were, to check the Athletics when it came to a showdown and then mop up the Cardinals.

So it would seem that no early judgment properly can be passed. The opposition this year undoubtedly will be stronger, especially from Detroit. Bucky Harris, with Washington, checked the Yankees' first pennant winning streak in 1924. In fact the young social registerite has been the only leader in eight seasons to get the best of Prof. Hugins and his men. If this has any significance, Detroit may make the most of it.

The infield will be a big Yankee problem. It may require some astute juggling but with Gehrig, Lazzeri, Koenig, Durocher and Lary available for the principal assignments, it does not seem likely to be very embarrassing. Huggins, it should be recalled, completely reorganized his infield in 1926 with remarkable success so that he knows how to handle the job.

The firm of Ruppert & Huggins is especially anxious to make it four straight pennants—and seven out of nine. Both would be records. No American league club has ever won more than three straight, the Yankees now having done that twice and the old Detroit Tigers once. Only one National league club, the Giants, has won four flags in a row.

Only one other American league pilot, Connie Mack, has won six pennants. The Red Sox, under different leaders, also set the pace six times. The Yankees, under Huggins, therefore can surpass both marks by winning this year.

If they do, the issue then will center upon whether the National league's entry can stop the world's series streak of the Yankees. It now stands at eight straight games, a record sweep and the consequent embarrassment to the partisans of the senior circuit has been appalling.

STRIBLING QUITS HARD TRAINING

By Edward J. Neil
Associated Press Sports Writer

MIAMI BEACH, Fla., Feb. 24—(AP)—Despite somewhat disturbing reports circulated as to his physical condition, Young Stribling, the Georgia slasher, hung up his boxing gloves tonight after a final workout, and settled down to comparative rest for his ten-round struggle with Jack Sharkey in Flamingo Park next Wednesday night.

Stribling wound up his ring work under watchful eyes today with three rounds of boxing devoted almost entirely to seeking out any weak spots that may be left in his armor. The lean Macon youth deliberately had his hands high to let Martin burke pound his body. He gave Paul Cavalier opportunities to work on his ribs and let Johnny Bell, a third sparring mate, take a few shots at his chin.

Although Stribling, to critical eyes, seemed to pass the test with perfect average, persistent rumors about the temporary fight metropolis were circulated to the effect that "W. L." has been under the secret care of a physician for a body ailment. During the workout, it also developed, the southerner wore a special glove on his right hand and did little punching from that side.

Both Jack Dempsey and "Pa" Stribling scoffed at the reports, which went so far as to suggest significance in the fact that Paulino Uzcudun, the Spanish Basque, will be on the ground for possible emergency use. Paulino, it was recalled, was named first alternate by Tex Rickard when the late promoter made original arrangements for the match to safeguard against any accident keeping either principal out of the ring. Uzcudun is expected here tomorrow.

The Spaniard is in condition to fight but the indications tonight are that his part in the proceeding will take place in a ringside seat and not inside the ropes.

Sharkey, on the other hand, still is working on the basis that practice makes perfect—and the more practice the more perfect. The Boston sailor man will work with his sparring partners for the last time Monday, easing off with two or three rounds of boxing. The final drill is due for Tuesday when Sharkey plans limbering up exercises and a long walk. There will be no work of any kind the day before the battle.

Sharkey went to his work with a vim and zest that has developed only in the past few days. Boston Jackie fought two stiff rounds with Johnny Grosso, slugged in free-style fashion and gave Sharkey a splendid opportunity to speed up his left hand. Against Paul Hoffmann, the sailor worked a sharp right uppercut to the head. Sharkey seemed strong and in splendid condition. He scaled 190 1-2 pounds after the drill, close to his best fighting poundage. While Stribling weighed about 182.

The box office and social sides of the battle came into fresh prominence today. William F. Carey, who is helping Dempsey stage the fray, announced $283,909 is in the fight treasury with $25,000 worth of tickets out on consignment. Expenses of staging the fight he estimated at $256,000, assuring the Madison Square Garden corporation a neat profit even without the late sales. Carey believes a gate of $500,000 will be a certainty.

STAFFORD SPRINGS

CHAK BUILDING FIRE CAUSED LOSS OF $14,000

Fire destroyed a tenement house, owned by Philip J. Chak, at 23 Center street, Thursday night, causing a loss estimated at $14,000. The fire which started in a heap of rubbish in the basement quickly spread through the building and in a few minutes the entire structure was a mass of roaring flames. The Stafford Springs fire department was unable to save the building but succeeded in protecting nearby houses. The building was occupied by Philip J. Chak, as a general store, and by his family as a residence. Other families in the block were those of Isaac Zollett, Ernest Zollett, Mario Rossi, and Joseph Dal Pian. Very little furniture was saved by any of the families and most of the occupants were oblized to seek shelter for the night among their neighbors. The loss is partially covered by insurance.

The public schools closed Thursday for a week's vacation.

Misses Mary Reynolds, Edith Adams, Grace Griffiths and Ethel Moore are spending a few days in New York.

Miss Ruth Mullen of Wellesley college, is spending several days at home.

Mrs. Robert Sullivan is visiting her parents, in Woodstock.

Miss Teresa Burlick is visiting Hartford friends.

Miss Elizabeth Comins, of Boston, has been spending a few days at her home.

Lester Daley, of Hartford, is visiting at his home on East Main street.

Miss Caroline Comins, of Boston, has been at the home of her mother on Crown street for a few days.

T. F. Mullen is in Somersworth, N. H., visiting relatives for a few days.

The February meeting of the social group of the Current Events club is to be held at the library Tuesday afternoon.

Burgess Bedtime Story

Danny Travels Underground

By THORNTON W. BURGESS

Who, knowing little, would know more,
Cannot do better than explore.
—Danny Meadow Mouse.

Danny and Nanny Meadow Mouse are little people who very soon make themselves at home anywhere. They

"For goodness' sake!" exclaimed Nanny Meadow Mouse, "Where have you been?"

are particular, but not fussy. So, moving to a strange place, does not upset them at all. In a very short time they are quite at home. It was so when they moved over to the Old Orchard. It was just their good fortune that almost at once they found a hole under the roots of an apple tree. It was just the place for a Meadow Mouse home.

It didn't take them a great while to gather enough grass to make a fairly good nest. They had to gather it under the snow, but it was there and they got it. Then Danny was ready to go exploring. First, he worked around the foot of that tree. Presently he discovered another hole between the roots. Down he popped. This hole went down deeper than the one where they had built their nest. Danny soon found that the frost had not frozen the ground much, if any. That was because there had been a heavy fall of snow before bitter cold weather and the snow had acted as a blanket. He could dig in that earth down there. There was a place where the earth was particularly soft. It was as if someone had been there before him.

"I think I'll dig in here a little way," said Danny to himself. "I might find something."

So Danny dug and almost at once he broke through into a tunnel. Then he stopped. He listened. He used that funny little nose of his. He heard nothing and he smelled nothing.

"It's one of the tunnels of Miner the Mole" said Danny to himself, "but it's an old tunnel. He hasn't been using it for a long time. No, sir, Miner hasn't used the tunnel for a long time. I can't smell him at all. I'll explore a little."

So Danny started along Miner's tunnel. Miner being bigger than Danny, that tunnel, of course, gave him plenty of room. In fact, he could twist around and run back if he had to. He would go a foot or two and then stop to listen. He could hear nothing. It was just as still as still could be there underground. Then Danny would go ahead again. It was fun. You see, Danny doesn't mind the dark as some little boys and girls do. He didn't in the least mind being in a strange place in the dark. There was a sense of adventure that he liked. By and by he came to where a tunnel branched off. He stopped there and listened. Still he heard nothing.

"Now which way shall I go?" thought Danny. "Shall I try this branch tunnel, or shall I keep on in the one I'm in? I think I'll keep on in the one I'm in. When I come back, I can try the other one. I wonder where Miner is, anyway? I suppose he's gone to sleep for the winter. It would be fun to find his bedroom and see him asleep. I don't believe anyone has seen Miner asleep. But I've never seen him in the winter, so it must be that he does sleep all winter. I wouldn't want to meet him down here, but there isn't the least bit of danger that I will."

So Danny went on. He went on quite a long distance, for the tunnels of Miner the Mole usually are long tunnels. Danny kept on, determined to find the end of that tunnel. By and by he came to a place where Miner had raised a little mound. Miner had pushed the earth out. Danny tried digging. The earth wasn't frozen. In a few moments his head popped out into the snow. Danny climbed out and dug a place around that hole. "This might be very handy by and by. There's nothing like having a handy retreat in time of danger," said Danny. "I'll just make some tunnels of my own through the snow."

So Danny began making a tunnel of his own and he headed back toward home. It took a long time to get there, but finally he arrived.

"For goodness sake!" exclaimed Nanny Meadow Mouse, "where have you been?"

Danny chuckled. "Exploring," said he.

(Copyright, 1929, by T. W. Burgess.)

The next story: "Danny Hunts for Miner."

Radiator Protected?
Have it checked today by your service man and avoid a frozen motor during the next cold spell.
DENATURED ALCOHOL
—the universally approved anti-freeze.

POETRY

God Moves in a Mysterious Way

God moves in a mysterious way
His wonders to perform;
He plants His footsteps in the sea,
And rides upon the storm.

Deep in unfathomable mines
Of never-failing skill
He treasures up His bright designs,
And works His sovereign will.

Ye fearful saints, fresh courage take!
The clouds ye so much dread
Are big with mercy, and shall break
In blessings on your head.

Judge not the Lord by feeble sense,
But trust Him for His grace;
Behind a frowning providence
He hides a smiling face.

His purposes will ripen fast,
Unfolding every hour;
The bud may have a bitter taste,
But sweet will be the flower.

Blind unbelief is sure to err,
And scan His work in vain;
God is His own interpreter,
And He will make it plain.

? ? ?

—By William Cowper.

Snow in the Suburbs

Every branch big with it,
Bent every twig with it;
Every fork like a white web-foot;
Every street and pavement mute:
Some flakes have lost their way, and grope back upward, when
Meeting those meandering down they turn and descend again.
The palings are glued together like a wall,
And there is no waft of wind with the fleecy fall.

A sparrow enters the tree,
Whereon immediately
A snow-lump thrice his own slight size descends on him and showers his head and eyes.
And overturns him,
And near inurns him.
And lights on a nether twig, when its brush
Starts off a volley of other lodging lumps with a rush.

The steps are a blanched slope,
Up which, with feeble hope,
A black cat comes, wide-eyed and thin,
And we take him in.

—Thomas Hardy, in "Our Dumb Animals.

HUMOR OF THE DAY

First Girl—I have prunes every morning.

Second Girl—What of it? I have dates every night.—Exchange.

Agatha—What makes Betty want a divorce? Is it that husband of hers?

Agnes—No; it's that husband that she's hers.—Life.

Muriel—Everything they eat is ordered over the phone.

Clara—Yes; they live from hand to mouthpiece.—Montreal Star.

"Shakespeare wrote: "The play's the thing."

"Humph! I guess he never heard two women discussing clothes in the middle of a bridge game."—Boston Transcript.

Young Wife (to husband fixing balky car)—What's causing the trouble, dear?

Novice—I don't know exactly, but I think it's the exasperator.—Automobile.

Richard—Mother, am I going to get another plate of ice cream besides this one?

Mother—Why, dear?

Richard—Because I want to know whether to gobble this up or drag it out.—Modern Etiquette.

Woman of the World (to youthful admirer)—You seem to know a great deal about married life. Are you married?

Youthful Admirer (with a blase air)—No, but my father is.—Boston Post.

KALEIDOSCOPE

The disease named influenza comes from the Italian.

Australia has springtime in October and November.

Beavers are particularly fond of aspen trees as food.

The population of California, Oregon and Washington has increased 170 per cent in the last 25 years.

Although the chrysanthemum is so closely associated with Japan, it appears to have been a native plant of China.

The Dill brothers of Raynham, Mass., and Boston, became fathers the same day. One child was a girl, the other a boy.

The golf champions of Lithuania, Kipras Petranskas and Marion Rakauskaik, are both grand opera stars in the same company.

A couple at Pozzuoli, Italy, already the parents of nine children, have contributed to the Fascist campaign for "more and better babies" with new triplets.

A piece of purple silk dyed by Perkin in 1860, soon after he discovered the first aniline dye, has been presented to the United States National Museum.

Twelve husky, grinning monkeys are undergoing treatment at the College of Dentistry of the University of California, at present having their teeth straightened. They are kept especially to observe the effect of diet on teeth. Their teeth are much like children's, having the same number, and two sets, milk and permanent, but the monkeys differ in a vital respect. They like to go to the dentist. The doctors report that the monkeys throw back their heads and open mouths cheerfully and seemed to chatter with interest at the goings-on.

THE WIDE-AWAKE CIRCLE

Boys' and Girls' Department

RULES FOR YOUNG WRITERS

1—Write plainly on one side of the paper.
2—Use pen and ink, not pencil.
3—Short and pointed articles will be given preference. Do not use over 250 words.
4—Original stories or letters only will be used.
Write your name, age and address plainly at the bottom of the story.

POETRY FOR THE WIDEAWAKES

The Feast

Be venturesome,
Sweet birds, and come,
See, here's a dainty feast!

For we have spread
A tray with bread
And lard, and for your case
A coco-nut
Here, this, is cut,
And makes a grand trapeze.

We never stirred,
Yet breathed a word,
The first of visitors
Be Robin, since
He is the prince
Of all inquisitors.

Thereon he lit
With chirp and twit,
To breakfast off the tray!
But when his kin
A mile would win,
He drove them all away.

Three days till late,
He held the gate
Of that store-citadel;
Till hunger ceased,
When he, appeased,
Let others feed as well.

But I should tell
Of what befell
A mutton-bone we hung
Upon a string
For tits to cling
To, e'er the tale be sung.

As in a rout
On a round-about,
The horses at a fair
Curvet and prance,
While children lance
At prize-rings; such a flair

Had a thrush, who went
To the tournament
And challenged the display,
Who, as he flit,
Would tilt at a bit:
To win at each essay.

So, every day
We watched the play,
And kept the birds supplied
Until the thaw—
And thus the law
That they be satisfied.

—From "In an Green Shade," by George Montagu, Earl of Sandwich.

UNCLE JED'S TALK TO THE WIDE-AWAKES

How many members of the Wide-Awake circle know that one of the most interesting things in natural history is the way in which beetles have triumphed in the struggle for existence? Of all creatures they are by far the most numerous, no fewer than 350,000 distinct species having been identified—about three times the number of backboned animals.

Beetles are wonderfully adaptable. They are found practically everywhere—in the frost-bound tracts of Iceland and in the hot desert lands of Africa, on the highest mountains, under the ground, and as fossil, in the deepest strata on land and in water; on plants, among stones and in wood and earth; and in even the very craters of volcanoes.

But there is one place where no beetle has yet been found—in the inhospitable land of Spitzbergen, to the north of Russia. Here are mammals, birds, fish, mollusks, crustaceans, a few insects of varied species and many spiders, but not a single beetle. While other insects have succeeded in some way in migrating from the mainland, the beetles have apparently been unable to cross the wide, icy waters.

WINNERS OF PRIZE BOOKS

Adeline Pascouche, Norwich—Polly in South America.

Frances Kapuscik, Norwich Town—The Camp Fire Girls on the Farm.

Ruth Kilrow, Norwich—The Girl Scouts Rally.

Benny Krzesicki, Norwich—The Auto Boys on the Road.

Margaret Barrows, Norwich—The Girl Scouts' Rally.

Edward Briggs, Colchester — The Boy Scouts in Camp.

Beatrice Berman, Colchester—Alice's Adventures in Wonderland.

Helen Dutka, Norwich—Girl Scouts at Home.

Winners of prize books living in Norwich may obtain them by calling at the business office this morning.

LETTERS OF ACKNOWLEDGMENT

Lorena Stone, Moosup: I received the book you sent me and thank you ever so much for it. It is a very interesting book and I hope I can win another.

Anna S. Broder, Colchester: I thank you very much for the book I received from you. It is very interesting.

Helen Gillette, Colchester: I received the prize book you sent me and wish to thank you very much for it.

Charles K. Crary, Norwich: I want to thank you very much for the prize book you sent me.

Sylvia Seger, Colchester: I wish to thank you for the book you sent me. I will always treasure it.

LETTERS WRITTEN BY WIDE-AWAKES

My First Piano Lesson

Dear Uncle Jed: This is the second time I have written to you. The last time I wrote was two years ago.

I am now going to tell you about my new piano. The first lesson I took was on my birthday. That noon my dad brought me a wonderful brief case to carry my music. I was so happy and proud going down to my teacher's house. Her name is Goldie.

I have been taking lessons two months. I can play a few pieces. I have for my lesson this week The Valentine Party. It is so pretty. Next week I am going to have The Beltys Waltz. I am 9 years old and am in the fourth grade at Broad street school.

MARGARET BARROWS.
Norwich.

Learning to Write

Dear Uncle Jed: A few years ago my brother George wrote to you and won a prize book, The Little Indian. I have had it read to me and like it very much. I had a birthday the 28th of January and I was six years old. I had a birthday cake with six blue and white candles on it. I expect to go to school in the fall and I'm learning how to write and do numbers at home. I go to Sunday school every Sunday.

EDWARD BRIGGS, Age 6.
Colchester.

An Accidental Event

Dear Uncle Jed: One of my pleasures is going to carnivals. My girl friends and I were enjoying ourselves greatly. I went on everything but the roller coaster. I loved it but I didn't have courage enough to go on those daring cars. My friends were begging me to go but I was stubborn. Finally after much talk I decided to try it.

It first started up a steep hill, then I thought the end of my life had come. I held my breath and we actually flew down and suddenly with a jerk it swung around a sharp corner. I was so excited and at the same time thrilled. In my excitement I put my hand out and it hit part of the coaster. Although I enjoyed it, I certainly paid for that few moments' fun. My hand was bandaged for several weeks, and I shall go to other carnivals, but on the roller coaster, never again!

ADELINE PASCOUCHE.
Norwich.

School

Dear Uncle Jed: I hope you and the Wide-Awakes will like my story. I am going to tell you about school. I have just been absent once this year and hope to miss no more days. I like to go to school very much, and get good marks in the tests in arithmetic, spelling, language and geography. We had examinations a few days ago and I didn' have to take any of them except spelling and got 98 in that. I hope all of the Wide-Awakes like to go to school.

FRANCES KAPUSCIK, Age 11.
Norwich Town.

Unfortunate Birds

Dear Uncle Jed: I want to write you about my experience with baby birds last summer.

One day my cousin and I were playing in the yard when we heard a mother bird chirping. We knew something was the matter, so we looked around to see and we found three baby birds on the ground. We got a ladder and put them up in the nest safely, so no cat could get them. The mother bird seemed to say "Thank you, thank you!" as she flew from limb to limb.

RUTH KILROW, Age 9.
Norwich.

A Hunting Trip

Dear Uncle Jed: Early Saturday morning, before the rise of the sun, Dan and I set out to neighboring woods. We planned to bag a few grouse or partridge.

When we arrived at the forest we followed a path which led to a marsh where partridge and quail were sure to feed.

As soon as we hid ourselves among the bushes and rested our guns at the same time putting on our leggings a rustling was heard. Dan spotted a rabbit just across the brook. He picked up his shot gun, cocked it and after aiming carefully he pulled both triggers. (Wow! how I laugh when I remind him of that day.) Only a click was heard because he had not loaded his gun. Before the rabbit had a chance to run I picked him off with any Winchester which I brought along. Boy, but Dan was mad; he swore that he would empty his two barrels at the next thing he saw. As a precaution he slid on a safety device which could be removed in no time and loaded the gun. Dan also cocked it; he was not to be caught napping a second time.

We had traversed about half of the swamp when Dan spied a fine grouse drumming on a log. I let him have that shot and he let loose without aiming. Luckily or him he had removed the safety and shot with one barrel, for the grouse as it was had enough shot in him.

We startled a flock of quail and succeeded in getting two apiece. Following them up we got four more.

On our way home we caught a partridge.

It was a fine day and we had got plenty for ourselves. Also it was planned for us to go again next Sunday.

STANLEY TECH,
Norwich.

Learning How To Ski

Dear Uncle Jed: On Sunday afternoon my brother and I waxed our skis and set out for the country to find a place for skiing.

During the night a light snow had fallen covering the crust of the snow which had previously fallen. The first coating of snow was hardened by the cold while the new snow was soft a few inches in thickness. It was not a fine snow for beginners.

We arrived at the country and after an hour of searching we found an ideal place. The place was an even slope which continued from a hill, then stretched onto a large field.

My brother who was older than I put on his skis and went down the hill gliding perfectly. He reached the bottom of the field without any accident and continued down the field. I then steadied myself and gave a push with a bamboo stick. The snow seemed to glide from under me. I lost my stick and before I covered half the distance I lost my balance and fell. One foot began to head toward the east, another towards the south and up came the earth and hit me so it seemed.)

I stood up and tried to follow my brother's instructions, but I would cover half the distance and then I would take a someault or fall sideways.

I soon got tired of this sport and left for home, my brother following.

BENNY KRZESICKI, Age 12.
Norwich.

George Washington

Dear Uncle Jed: I am going to tell you about George Washington, our first president of the United States, the father of his country. He was born in Westmoreland County, Virginia, Feb. 22, 1732.

When a young boy, one morning very early he and his friends went to the pasture. There his mother had a young colt, which Washington had planned to ride. At first he jumped and leaped into the air. At last the colt gave one more leap and burst a blood vessel and the poor thing fell dead.

When they went to breakfast his mother knowing he had just come from the pasture asked him how the colt was getting on. "He is dead, mother," sobbed the child. At first his mother looked at him angry and then said, "I regret the loss of my favorite colt but I am glad my son always speaks the truth." From his youth he was noted for honor and truthfulness. He was excellent in athletic sports. In 1759 he married Mrs. Martha Curtis. Soon after the Revolutionary war broke out he was appointed commander-in-chief of the American army. In 1781 his army besieged Cornwallis at Yorktown, Virginia. The British finally gave up in 1783. He became the first president of the United States. He died at Mount Vernon, Dec. 1, 1799.

LABENA BERNACKY, Age 13.
Norwich.

The Tiger

Dear Uncle Jed: The tiger is the largest and most dangerous of all the animals of prey. It varies from a yellowish brown to a rust red in color. Its length amounts in all to about eight feet, of which thirty-two inches belong to the tail. It inhabits chiefly the southeastern part of Asia. The tiger displays neither courage nor pride, but cowardness, cruelty, and malice, with not a trace of majesty. Its strength and rapidity are astonishing. Tigers, when driven by hunger, even enter the villages, and often force the inhabitants to retire altogether. They are especially fond of human flesh. When lying in ambush, their eyes sparkle through the darkness. Horses scent them from long distances and fear of this terrible foe almost paralyzes them.

HELEN YORSZ, Age 14.
Norwich.

Forests in Winter

Dear Uncle Jed: This is my first letter to the Wide Awake circle. I wish Uncle Jed and the Wide Awakes will enjoy it. I am going to tell you of the Forests in Winter.

The autumn has gone past and the winter is here. The trees which in the summer had been so beautiful and green now are bare with the dead leaves buried beneath the snow. The trees look like silent ghosts in the crispy air. Only the spruce, fir, hemlock and pine trees are still in the summer cloak of green which lasts through the winter. The branches are hanging from the pressure of the snow on them. The wild north wind howls through the branches. Oh! how nature can change the world!

HELVI HOLM
Voluntown

Winter

Dear Uncle Jed: This time I am going to tell you about winter. The days are now cold and brisk. We may expect a snowstorm at any time.

Children like the snow. They enjoy coasting and sleighing. The ponds and the lakes in the parks are crowded with people, young and old, skating. It is very pleasant to watch the skaters. The people enjoy the parks in the winter as much as in the summer.

The winter months are December, January and February. Many of our holidays come in winter. Christmas comes in December, and New Year's day is the first day of January. February brings Lincoln's and Washington's birthdays.

Hope the Wide Awakes will enjoy my story.

WALTER SUDIK, age 12
Norwich

A Kind Act

Dear Uncle Jed: Today I will tell you and the Wide Awakes how I did a kind deed.

One day when my brothers and I were playing in our yard a little bird fell from a tree. It must have been learning to fly but it was too weak.

We waited a while and it looked as if the little birdie was suffering. My brother went up to the bird and picked it up. We took it home and gave it some bread crumbs and water.

Then my brother climbed up the tree and put the little bird in the nest. The mother bird was flying all around looking for the birdie.

WALTER PODURGIEL, age 12
Norwich

My First Skating Lesson

Dear Uncle Jed: This is my first time I have written to you. I am going to tell you about one Sunday last month. My father and I went to Mohegan park to skate. I thought all I had to do was to go right out like my father did. I found it much harder than I thought it was. My father showed me how to take a stroke. Then I started out myself. I thought I would never learn but I kept going along my own way until I hit a crack in the ice. I fell! I got up and started to skate again. I was going good until my father said we must start for home.

JOHN BARROWS, aged 8
Norwich

Our Dog

Dear Uncle Jed: This is the first time I have written to you. I hope you and the Wide Awakes will like my story. I am going totell you about our dog.

It is brown. I like it very much. When we go down stairs he jumps upon us. When we are ready for school the dog goes to the door. It wants to come but we do not let it. When we come home at night he jumps upon us.

MARGUERITE MORIARTY
R. F. D., No. 4, Norwich

A Snow Ball Fight

Dear Uncle Jed: It has been many months since I have written to you. Well, here goes. One day some other children and I decided to have a snow fight. We had three on each side. We first made some snow balls. My team's that some fight? It was. I took one and hid in the tree. Another girl hit me in the neck. The snow went down my back. Another girl hit me on the head. How we laughed. Nobody would know us from snow men. At last we got tired. Our side had won. Then we were cold. My nose was red. We went into the house and got warm.

BERTHA V. TUBBS, age 11
Norwich

Wins a Doll

Dear Uncle Jed: I am helping my brother write to you and cannot write a very long letter. I am going to tell you about earning a doll.

Last year one month when my mother got her Farm Life there was something about a doll named Dotty Dimple, so I went and got an order blank to get subscriptions to the Farm Life. When I sent the names they sent me a doll. I was so happy whenever I got home from school I went to look at it. I cannot think of much more to say so I will close.

LILLIAN FRINK, age 10
Norwich

Sister Assists Brother

Dear Uncle Jed: My sister is helping me write this letter to you. This is the first time I ever wrote to you. My sister is writing while I tell her what to write because I canot write well. I hope you did not have the flu. I did not even have a cold. My baby sister is going to be a year old next week and I am going to buy her something. I do not know what yet, but something good.

CHARLES FRINK, age 8
Norwich

Her Second Letter

Dear Uncle Jed: This is the second time I have written to you. I have a cold. My mother has just got over sickness and my little baby sister, too. My brother and sister are writing you a letter, too. My brother is teasing my sister to get him a book. My mother has just put my little sister to bed. My sister is asking us for a penny because she wants to buy a stamp with it. I don't know what else to write so I guess this will be the end.

JENNIE FRINK, age 9
Norwich

The Cocoon Hunt

Dear Uncle Jed: As this is the first letter I ever wrote to you I will tell you about The Cocoon Hunt.

One day this winter I decided to get a few children and go for a cocoon hunt. We took a basket of lunch and started out about 12:30 p. m.

First we thought we would go to Chestnut Hill. Mae thought she found a cocoon, but it was only an oak leave that she saw. We all started fot laugh at her, but Melvin didn't laugh because he was her brother. We had found five cocoons in one hour. It was getting late and we thought we'd better go home.

SYLVIA NELKIN, age 11
Colchester

My Cat

Dear Uncle Jed: This is the first time I have written to you and the Wide Awakes. I hope you enjoy my story. It is the story about my cat. My cat is a bobtail tiger cat. When I feed my rabbits it runs after them. But it cannot catch them because they are too big. One day the rabbit was in the barn when it came in. When it saw the cat it ran away and hid itself.

ARTHUR BIBEAULT, age 10
Baltic

A Bird House.

Dear Uncle Jed: I am going to tell you about making a bird house which I hope you and the Wide-Awakes will enjoy.

One day my cousins came to pay us a visit. My brother went skating with some of my cousins. My cousin Alice and I decided to make a bird house.

We got some little pieces of lumber, my brother's tool box and some nails. We made the sides first, then we made the roof. I got a piece of board for the floor. We made a little hole for the door so the birds could go in. We attached a piece of wire to the roof so we could hang it up on some branch. Then we painted it a grayish color and let the paint dry while we went to eat dinner. When we came out again it was all dry and and my brother hung it up in a tree. We also put some suet on the tree.

The next morning what should we see but a flock of snow birds going to the house and others going for suet.

BEATRICE BERMAN, Age 10.
Colchester.

Caught Owl in Trap.

Dear Uncle Jed: This is the first time that I am writing to you. I am going to tell you how my brother caught an owl. He had two pair of pigeons and he kept them in the shed. One morning he found that one of his pigeons had disappeared. He looked around to see if he could find it. He found it but it was dead with its head off. Every night one disappeared until he didn't have any more pigeons left. The funny thing was that every morning he found them with their heads off. He thought it was a cat so he set a trap for it. He set it at night and the next morning he found an owl in it. The owl was not very big. It was even smaller than a pigeon and it was funny how it could kill one. My brother kept the owl for about a week. He fed it meat and potatoes but afterwards it died because its foot was badly hurt when it was caught.

HELEN DUTKA, Age 12.
Norwich.

Four Food Demonstrators

Four meetings have been arranged for this week by Miss Ruth Russell, home demonstration agent of the New London County Farm bureau, at which she, with the assistance of other local leaders, will hold food demonstrations. The schedule is as follows:

Tuesday, 10 a. m.—Home of Mrs. Austin Rathbun, Franklin, use of fruit and protein cookery; Wednesday, 10 a. m., home of Mrs Malter M. Buckingham; Gales Ferry, protein cookery; Thursday, 10:30 a. m., Congregational church vestry, Lebanon, subject, Protein Cookery, leader, Mrs. David Pitcher; Friday, 2 p. m., Pawcatuck, demonstration of hot supper dishes.

Dairymen Met Here

About 50 dairymen of the county were present at a meeting of the New London County Farm bureau at Buckingham memorial Friday and heard three interesting talks on various subjects. The talks were given by Prof. J. Stanley Owens, of the Connecticut Agricultural college; Dr. Burt Hartwell, former director of the Rhode Island experimental station and C. Marsden Bacon, a grower of alfalfa and clover at Middletown. Prof. Owens spoke on the present lezume seed situation, Dr. Hartwell on lime and fertilizer and their functions and Mr. Bacon on his experience in growing alfalfa. Lunch was served at noon by the ladies of Sedgwick Woman's Relief corps, No. 16.

Many a man's financial goose has been cooked in a jack pot.

LITTLE CHANGE FOR THE BETTER WAS NOTED IN BUSINESS THE PAST WEEK

NEW YORK, Feb. 24—(AP)—Credit stringency caused considerable concern over the future, but business continued to make satisfactory progress during the past week. When little change was apparent was generally for the better.

Heavy construction and engineering activity held up well, but building continued to sag in contrast to the level of activity a year ago. This was largely attributed to the high money rates, although the trend of building is difficult to establish at this time of year.

Steel mills showed further acceleration of production, operations averaging from 85 per cent. of capacity, and promising to establish a new record in February output. Prices showed some irregularity, but were inclined to firmness. The trade, however, was disposed to adopt a conservative outlook, feeling that continued high money rates may have a depressing effect upon the industry.

The automobile industry continued its speeding up of production, which is now about 50 per cent. ahead of this time last year. Manufacturers of farm implements, electrical equipment and radios, and machinery still maintained operations near capacity. The non-ferrous metals encountered good demand, lead prices moving up $2 a ton, zinc prices firming up, and copper moving in greater volume, throwing off the slump that followed the last marking up of red metal prices.

Conditions in the petroleum industry remained unsettled, with a gasoline price cutting war on the Pacific coast, and the entrance of new concerns into the eastern markets, adding to the difficulties. Crude production, however, showed a decline for the first time this year. The American Petroleum institute appointed a committee of 50 leading oil executives to study the production problem. Prairie Oil and Gas company and the Barnsdall corporation voluntarily ordered shutdowns of their producing wells on Sundays as a step toward curbing output.

The textile industry showed some improvement with the spring movement of dry goods getting under way. Cotton and woolen mills were operating at higher rates, although profit margins were still reported as discouraging narrow. It was reported that raw silk consumption in January reached the highest level on record. Rayon mills continued operations at capacity and prices were marked up.

The extraordinary depression in the hide market was a problem which seemed no nearer solution. Packer number one hides at Chicago, dropped to 14 1-2 cents, in contrast to 23 1-2 cents a year ago. This situation has had an unsettling effect upon the leather industry. As is the case with falling markets, buyers have held off, aggravating the situation.

Wheat prices were firm during the week, as reports of damage to the winter crop created bullish sentiment. Severe winter weather brought fears of damage to the crop in Illinois, Kansas, Oklahoma and the Texas panhandle.

Outstanding developments in railroading were the applications to the interstate commerce commission of the Baltimore and Ohio and the Van Sweringen interests to carry out their eastern trunk line consolidation plans. Freight movement continued a bright spot in the business outlook. Cars loaded in the week ended February 9, were reported at 957,473, in contrast to 906,477 a year ago.

A clarification of the credit problem appeared no nearer at hand during the week. Stock market activity was held to the lowest levels of the year, and brokers' loans were reduced $91,000,000, but are still about $1,700,000,000 above last year at this time.

The federal reserve board announced that it would approve an increase in the bankers' acceptance rates of reserve banks outside of New York city to bring their rates up to the New York level. None of the reserve banks made changes in their rediscount rates, but bankers were inclined to regard increased rates as still highly probable.

The week's insolvency board was somewhat better than for the corresponding five day week a year ago. R. G. Dun and company reporting 411 defaults, in contrast with 463.

BANKS, INS., UTILITIES

New York Banks.	Bid	Asked
Bank of America	190	198
Bank of U. S. Units	214	220
Chase	940	950
Chatham-Phenix	650	660
Chemical	1200	1220
Commerce (Nat'l)	1025	1035
Corn Exchange	785	805
First National	5425	550
Hanover National	770	790
Manhattan Co.	820	840
National City	240	246
National Park	900	920
Public	255	265
Seaboard	825	845
N. Y. Trust Companies.		
Bankers Trust	1240	1270
Bank of N. Y. & Tr.	855	870
Brooklyn	1080	1100
Empire	485	500
Central Union	2550	...
Equitable	555	570
Farmers' Loan & Tr.	990	1015
Guaranty	1035	1050
Irving Tr.	450	465
Manufacturers	270	277
New York x rts	1000	1015
Times Square	175	185
Title G. & Tr.	570	585
U. S. Mtg. & Tr.	575	590
United States	3575	3675
Boston Banks.		
Atlantic National	300	310
First National	480	490
National Shawmut	315	325
Old Colony	490	510
Bond & Mtg. Guar.	440	460
Lawyers Mtg.	305	315
Lawyers Title	380	390
N. Y. Title & Mtg.	620	630
When issued		
Central Union	450	460
N. Y. Trust	252	260
Insurance Companies.		
American Alliance	52	54
American Surety new	150	160
Baltimore American	49	51
Fidelity & Cas.	168	175
Franklin	425	440
Glens Falls	63	66
Globe & Rutgers	1540	1580
Great American	54⅛	56
Hanover	86	89
Home	610	615
Import. & Export.	103	110
Security	128	133
N. Y. Casualty	99	103
Niagara	162	170
Prov. Washington	860	875
Nat'l Casualty	46	48
National Union	385	400
National Liberty	37½	39
Springfield Fire	205	220
Westchester-Del.	90	94
U. S. Fire	129	133
Locals.		
Aetna Fire	775	790
Aetna Life	1250	1275
Automobile Ins.	595	610
American Hardware	69	71
Arrow H. & H.	50	53
Conn. Power	142	147
Conn. General	2100	2150
Hartford Fire	980	1000
Phoenix Fire	960	980
Hfd. Steam Boiler	820	850
National Fire	1320	1350
Travelers	1850	1880
Bridgeport Hyd.	49	52
Bryant & Chapman	40	43
Colts	38	40
Fafnir	140	150
Hartman Tobacco	20	22
Hfd. Gas	94	9
Hfd. Elect. Lt.	132	137
Landers	69	71
North & Judd	...	29
Peck, Stow	18	20
Russell	145	155
So. N. E. Tel.	187	193
Standard Screw	120	130
Stanley Works	64	66
Torrington	79	82
United Ill.	155	160
Scovill	60	63

Treasury Balance.

WASHINGTON, Feb. 23—(AP)—Treasury receipts February 20 were $7,667,818.15; expenditures $4,338,558.-31; balance $79,307,265.68.

WALL STREET BRIEFS

NEW YORK, Feb. 24—(AP)—The protracted Washington's birthday holiday reduced the volume of new financing in the past week. The bond offerings with a total of $71,429,000 exceeded the stock issues, which amounted to $36,184,000. Stock offerings in the preceding week totaled $169,745,000, compared to $73,574,000 for bonds.

Profit-taking on a very active market was followed on the New York rubber exchange last week by good support against a fairly stiff pressure, with the result that the reaction was only slight. Prices finished at about the same level as on Feb. 15.

General Motors Corporation sales to overseas dealers in 1928 increased to 282,157 from 103,830 cars in 1929. Sales in the fourth quarter of 1928 amounted to 71,867 cars compared to 52,493 cars in the corresponding 1927 period.

The New York Central railroad in 1928 retired 244 employes who had 40 years or more service and 22 employes who has been in the railroad service 50 or more years. A woman—Mrs M. E. Donka, 70 years old, held the record of 55 years and 5 months service as a telegraph operator at Newark, N. Y. Pension payments in 1928 totaled $2,591,193 to 4,469 persons.

Net income of the Melville Shoe corporation of New York increased last year to $1,657,139 fro m$1,231,151 in 1927. The company opened 89 new stores, bringing the chain to 410 stores.

Stockholders of Shenandoah Rayon corporation of Utica, N. Y. have been called to a special meeting on March 26 to vote on sale of common stock to a banking syndicate for $3,000,000 to provide funds for factory expansion.

Lane Drug Stores, Inc., of Atlanta are planning to open additional stores in Georgia, Florida, North Carolina and Tennessee to bring the chain up to 225 stores.

Stockholders of Celotex company of record March 6 are being offered rights to subscribe to additional common stock at $65 a share in ratio of one new share for every seven shares held.

JEWETT CITY

FRAUD WHO DUPED MASONS JAILED AT NEW BEDFORD

The following item is of much interest to members of the local Masonic fraternity. No more slick article than this imposter, who has now been apprehended in New Bedford, ever approached the Jewett City Masons and asked for fraternal charity. The alias used here was Albert F. Norton. Fayetteville, N. C., he claiming that he was a past master of Phoenix lodge No. 8, Norton, with a ready list of aliases rounded up the master, the treasurer and the secretary of Mt. Vernon.

Among his several assets was a thorough knowledge of the ritual of both the Masons and Odd Fellows.

He told here of being on his way to see his brother in Plymouth, N. H, claiming that an automobile driver was giving him a lift from Waterbury to Danielson.

A blow-out necessitated a shift of tires near Willimantic. There, as he assisted in the change, he said he threw his overcoat containing $50 and a ticket to Boston over the radiator. At Danielson he learned that his wallet was missing, so, as much as he "hated to," he guessed he would have to ask for three days, a small loan from the fraternity. He failed to land the local Odd Fellows, being shy of necessary traveling credentials.

His visit here was Nov. 7.

NEW BEDFORD, Feb. 21—Albert George Dias, the man with 28 aliases, howled so noisily in court today when sentenced to two months that it was necessary to remove him from the court room in order that the session could proceed.

Dias, who was caught this week at a hospital in Boston, was arrested here last November, charged with larceny, at a time when a nation-wide search was being made for him by Masonic organizations. The police described him as an impostor and said his illegal activities were confined almost entirely to Masons.

In making a plea for Dias, his counsel, H. A. Lider, said "His wife is here in court this morning."

"Which wife?" interrupted the judge.

"I beg your honor's pardon," said Mr. Lider. "I'm not aware that he has more than one."

"I understand he has a wife in California," replied the court, "and I have received a letter from a woman in Somerville who says she is his wife."

"She is the one who is here," said the attorney.

"Well, tell her for me that letters to a judge before whom a case is to be heard dealing with that case are not welcomed," asserted Judge Milliken.

Finn's tonight Marian Davies and William Haines in the big special Show People.—adv.

Manager J. F. Barnett, of the Finn theatre closed Saturday, as of March 1st, a dozen of the new spring screen bookings. All the new pictures are included in the top-liner lists, and will be on the local screen, on even dates with the metropolitan showings.

There is to be a meeting of Orville LaFlamme post, American Legion, this (Monday) evening.

At 6 a. m. Sunday the mercury stood at only 8 above, after one of the snappiest nights of the winter. At 1 p. m. the temperature held to the forties for several hours and snow water ran freely in the streets.

FUNERAL.

Louis Ethier.

The funeral of Louis Ethier was held from his home on Greene avenue Saturday morning. In the solemn requiem mass in St. Mary's church Rev. Nicholas Caron was celebrant, Rev. John D. Carey of Voluntown, deacon and Rev. J. J. McCabe, sub-deacon. Mrs. Noel Garand played and sang the music of the mass, and the waiting hymn. Burial was in St. Mary's cemetery, Rev. Fr. Caron reading the committal prayers. The bearers were Messrs Beaulieu, Lizee, Liberty, Dominick, Ritchie and Thibeault. There were beautiful floral remembrances. Relatives were present from New York, Springfield, Norwich, Willimantic and Pawtucket. Hourigan Bros. were in charge of the arrangements.

Miss Helen Hull entertained the Harmony club Friday afternoon.

Unsigned items will not be published in this column any more than in any other part of the paper, as has been stated numberless times.

A. A. STEBBINS RESIGNS AS SUPT. OF RAYON

Alfred A. Stebbins has resigned as superintendent of rayon with Ashland Cotton Co., the resignation taking effect last Saturday. On that day he was presented by William T. Duggan, the cotton superintendent, a gold watch chain and Masonic charm, given in behalf of the overseers. Mr. Stebbins has several positions under consideration. He came to Jewett City first as the engineer at Hopeville, then became master mechanic, later being the assistant superintendent, afterwards superintendent of rayon, all with Ashland Cotton Co. His successor is A. W. Fawcett, of New Bedford.

Older boys of the town were much interested to learn Sunday, that their old friend C. A. Stephens was alive and had turned 82. No stories of the wild life of his native state, dating back to war-times and the years of the early seventies, ever could be more attractive to the out-of-doors lad. His tales of hunting and trapping with 40 years of story telling about the great Maine woods, are beyond compare and camping narratives of keenest interest. One Jewett City man, after considerable search, now owns his whole set of lynx hunting tales, which were published more than 50 years ago, beginning in 1872. These books now out of print are all complete. Lynx Hunting, On the Amazon, Off the Geysers, Left on Labrador, Fox Hunting and Camping Out. The local man also has in his library the two later Old Squire stories, When Life Was Young and A Great Year of Our Lives.

Pantaloons of justice can hardly be termed breaches of the peace.

We offer

Southern New England Telephone Co.

Capital Stock

Price on Application

PUTNAM & CO.

6 Central Row, Hartford, Conn. Telephone 2-1141

31 West Main Street, New Britain, Conn. Telephone 2040

Members New York and Hartford Stock Exchanges

A Bulletin For Sale Advertisement Will Sell It

BORN

HYDE—In Oneco, Feb. 22, 1929, a daughter, Laura Gager, to Mr. and Mrs. Leslie G. Hyde, of Jewett City (Ellen Mae Parkhurst).

NORTON—At New London, Feb. 23, 1929, a son, to Mr. and Mrs. Herbert Norton.

DANIELSON—In New London, Feb. 23, 1929, a son, to Mr. and Mrs. Edward B. Danielson.

MARQUARDT—In Groton, Feb. 21, 1929, a son, to Mr. and Mrs. Alfred R. Marquardt.

MEARNS—In Westerly, R. I., Feb. 22, 1929, a son, William Murray, to Robert and Beatrice Murray Mearns.

MARRIED

BURDICK-STOTT—In Westerly, R. I., Feb. 23, 1929, by Rev. Lewis A. Walker, Kenneth Albertus Burdick, of Pawcatuck, and Miss Gladys Marion Stott, of Westerly.

DIED

ANSELL—In Springfield, N. J., Feb. 22, 1929, Ethel Pengelley, widow of Richard Ansell, and daughter of Mrs. Thomas Pengelley.

DANIELS—At New London, Nehemiah L. Daniels, formerly of Waterford, aged 87.

ANDERSON—In Quinebaug, Conn., Feb. 24, 1929, John Nelson Anderson, formerly of Greeneville, in his 81st year.

CARR—In Norwich, Feb. 24, 1929, Luella R. Brayton, widow of Levi Carr.

Notice of funeral hereafter.

FUNERAL NOTICES

SUNN—Suddenly in New Haven, Feb. 22, 1929, at the home of her daughter, Mrs. C. H. Bartlett, Caroline B. Medbery, wife of Joseph M. Sunn, in her 82nd year.
Funeral services will be held at her late home, Church street, Moosup, Monday, Feb. 25, at 2 p. m. Friends invited to attend.

PALMER—In Windsor, Vt., Feb. 20, 1929, William Palmer, formerly of Montville, aged 70.
Services at Gager's funeral parlors, 70 Franklin street, Monday afternoon, Feb. 25 at 2 o'clock. Interment in West Plain cemtry.

ROUSSEAULT—In Lisbon, Feb. 22, 1929, Annie Carroll, wife of Joseph Rousseault, aged 52 years.
Funeral from the home of her son-in-law and daughter, Mr. and Mrs. Eli Pothier, Jewett City Road (Lisbon) Monday, Feb. 25 at 8.15. Requiem high mass at Sacred Heart church, Taftville, at 9. Burial in St. Mary's cemetery, Lisbon.

RUSH—Entered into rest in Norwich, Feb. 22, 1929, Ellen Palmer, widow of John Rush, in her 85th year.
Funeral services from the home of her daughter, Mrs. Charles W. Parsons, 10 Elizabeth St., Monday afternoon, Feb. 25, at 2.30. Interment in Maplewood cemetery.

PECK—In this city, Feb. 22, 1929, Walter G. Peck, of No. 35 Mechanic street.
Funeral services at his late home, No. 35 Mechanic street, this (Monday) afternoon, Feb. 25, at 4 o'clock.

TRACY—At Wauregan, Conn., Feb. 23, 1929, Jessie M., wife of the late Edwin Milton Tracy, aged 78.
Funeral services will be held at the Congregational church, Wauregan, Conn., Tuesday, Feb. 26, at 2:30 p. m.

CARD OF THANKS

We wish to extend our heartfelt thanks for the kindness and sympathy shown us by relatives and friends during the death of our beloved husband and father. Also for the beautiful floral tributes.
MRS. LOUIS ETHIER and FAMILY.
Jewett City, Feb. 24, 1929.

CARD OF THANKS

I wish to thank all my kind friends and neighbors for the many acts of kindness and words of sympathy to me during the illness and death of my beloved wife; also those who sent flowers; especially the different clubs and organizations of which she was a member, and for the beautiful neighborhood wreath. These acts of kindness will always be cherished in my memory.
LOUIS A. DE GRENIER.

FUNERAL DIRECTORS

Church & Allen
MAIN STREET
FUNERAL DIRECTORS AND EMBALMERS
Lady Assistant
HENRY E. CHURCH
WM. SMITH ALLEN
Telephone 328-3

The Henry Allen & Son Co.
59 MAIN STREET
Funeral Directors and Embalmers
Lady Assistant Telephone 410-2
DAVID H. WILSON

GAGER
FUNERAL DIRECTOR AND EMBALMER
PROMPT SERVICE DAY OR NIGHT

CUMMINGS & RING
Funeral Directors and Embalmers
322 Main Street
Phone 238-2 Lady Assistant

GEORGE G. GRANT
UNDERTAKER AND EMBALMER
Phone 2729 Providence St., Taftville

HOURIGAN BROS.
Funeral Directors and Embalmers
Funeral Home, 86 Church Street.
Office, 68 Main St. Branch, Jewett City.

Shea & Burke
Funeral Directors
41 Main Street
Phone 886-2—J. J. Lyons

Dougherty Bros.
FUNERAL DIRECTORS AND EMBALMERS
Taftville 1513-14 Plainfield 106-15

WILLIMANTIC

Avery & Van Zandt
Succeeding JAY M. SHEPARD
Established 1870
Funeral Directors, Embalmers
Sixty and Sixty-Two North Street
Willimantic, Conn.

Killourey Bros.
FUNERAL DIRECTORS AND EMBALMERS
66 Union Street, Willimantic, Conn.
Phone 290 Lady Assistant

PLAINFIELD

F. W. Tillinghast & Sons
UNDERTAKERS AND EMBALMERS
CENTRAL VILLAGE, CONN.
Tel. Moosup 582-5

ETTA KETT

Not Much Mileage —By PAUL ROBINSON

A Bulletin To Let Advertisement Will Rent It

FOR SALE

FOR SALE—Cottage house of 8 rooms on Broad St. Call 687-4. 3t feb25

A MAN FROM BALTIO wuz argerin with me. He ced Ireland is the richest country as the capital is Dublin evry day. Noble Dexter Pippin cigars, 5 pack 30c. Special sale of $1.00 pipes, 75c. Special lot ov briar pipes, 35c. Fagan's Smoke Shop. feb25

FOR SALE—Roll top desk, chairs, stove, flat top desk, book case, etc. Inquire 121 Franklin St. 3t feb25

FOR SALE—One six room cottage, all improvements with garage and garden. Price $3,500. Also several choice farms. Burton, 744 No. Main street. Phone 1125. feb23 tf

FOR SALE—2 building lots located on Brown avenue, Jewett City. Near No. Main street. William M. McNicol, Jewett City, Maynard Bldg. feb21 tf

MAN WUZ AWFUL MAD—He ced his wife took a kuple ov spots out of his pants 'n I ced Yer lucky to hev such a wife. Lucky nuthin', they wuz a kuple ov live spots. Manila cigars, 10 for 25c; fine lot of 25c pipes; Noble Pippin Dexter cigars, 5 pack, 30c. Fagan's Smoke Shop, opp. Woolworth's. feb12

SILENT GLOW OIL Burners are now guaranteed for five years. E. Rousseau, exclusive agent, 49 Mathewson St., Jewett City. Phone 66. Norwich, Taftville, Occum, Baltic, Plainfield. mar7 tf

FOR SALE—New farm lighting batteries installed in exchange for old ones; big savings. Milligan Battery Works, Wauregan, Conn. Tel. Danielson, 54-12. tf jan18

FOR SALE—The property, 318 Main St., next to Dr. Lewis, lot 63x100 with house on same; last Main St. lot to be obtained, can arrange liberal loan. Francis E. Donohue, 242 Main St. tf jan11

FOR SALE—Building Supply, Retail Fuel Oil, Coal and Wood Business in a busy Connecticut city, northeastern section of state; well located, completely equipped yard. Long record of profitable operation. Business can be purchased at a price representing the value of the property, equipment and inventory. Price $30,000. Bona fide interested parties communicate with Box G-222, Bulletin. 4t Th feb14

FOR SALE
A very choice new modern 5-room bungalow; finest of finish, desirably located. Price very low; must be sold and can be financed with small payments over a term. For particulars, call
JOHN A. MORAN — McGrory Bldg.

FOR SALE—Paint, at Goldstein's fire sale, Water St. Must be closed out at less than cost of manufacturing. Fred W. Fitch. feb14d

HAY FOR SALE. Inquire of William H. Elliott, Central Village, Conn. Telephone No. 28-3, Moosup. feb20 7t

300 acre Dairy Farm with 14-room house, large stock barn, tie-ups for 45 head, 100 ton silo, 1000 cords of wood, 20 head of cattle, wagons and farming tools for $11,500.00.
TRYONS AGENCY,
Willimantic, Conn.

WANTED—FEMALE

WANTED—Housekeeper; 2 in family, no washing or ironing. Write Box 687, Bulletin, stating age and salary expected. feb25d

WANTED—Experienced maid for cooking and downstairs work. References. Write Box 509, Bulletin. 2t feb25

WANTED—A young woman helper in family of little girl, 7 years, and elderly gentleman; very light work, plain cooking, pleasant place, ideal home; most all improvements and conveniences. Write or apply at once, 35 Chicago Ave., Groton, Conn. 4t feb25

GIRL WANTED—As mother's helper. Apply 52 Geer Ave. tf feb25

LOST AND FOUND

LOST—Small steel beaded bag in the Social Service room on Main St., last Thursday evening. Owner's name card inside. Reward if left at Bulletin office. 3t feb25

LOST—In Norwich Town, a black bill fold containing sum of money. Please return to Mrs. E. L. Duhaime, 17 West Town St. feb25d

LOST—Two large yellow male dogs. A police and a shepherd not wearing collars. Names Rex and Chief. Reward to finder. Massasoit Mfg. Co., Phone Norwich 108 feb22 3t

COAL AND WOOD

FOR SALE—Hard wood and kindling, 6 baskets for a dollar. Tel. 2387. Fountain St. 26t feb18

FOR SALE—Coal, seasoned wood and kindling; delivered anywhere. R. Shapiro, Willow St. Phone 504—1223-4. tf feb13

FOX'S WOOD YARD—Seven baskets $1.00, split and kindlings, $5.00 a load. Tel. 779. tf jan4

FOR SALE—Seasoned hard wood, sawed in stove lengths, $10 per cord, $5.50 half cord; delivered in Norwich, Baltic and Taftville. Phone 1099-3. Chas. S. Brown, Yantic. dec29

FOR SALE—Seasoned hard wood, stove length. John R. Lyman. Tel. 2617-W tf nov27

POULTRY AND PET STOCK

FOR SALE—Baby chicks. Henry Dupray, Snake Meadow Brook Poultry Farm, Box 640, Moosup, Conn. 26t feb25

CHICKS from heavy laying, free-range flock. Reds and White Leghorns, state tested. Paul Jansen, Mansfield Center, Conn. feb22 12t

WANTED—All kinds of live poultry. Broilers a specialty. Tel. 539. S. Colt. tf feb18

FOR SALE—Chinchilla rabbits, for breeding, five months and up; $3-$5. Peter Christensen, Canterbury Road, P. O. 32 Hanover, Conn. Tel. 1871-6. feb16d

FOR SALE—R. I. Red baby chicks and hatching eggs from state tested and accredited stock. H. J. Larkham, Norwich Town, Conn. Phone 462-12. jan6d

WANTED—Broilers and all kinds poultry; highest prices paid. Haskel Rosen, 292 Windham road. Tel. 1192, Willimantic Div. tf jan3

A Bulletin For Sale Advertisement Will Sell It

TO RENT

TO RENT—Fine apartments; all improvements. Call 687-4. 3t feb25

TO RENT—Cottage, 6 rooms; improvements. Tel. 1699. 3t feb25

TO RENT—Four nice rooms, all modern; garage also. 30 Terrington Ave. Tel. 2904-W. feb23d

TO RENT—Lower 5-room apartment; separate heater, all improvements; garden, garage if desired. Phone 1047-2. feb25d

FOR RENT—Six-room bungalow, in exchange for girl's board. Call 227-3. feb23d

TO RENT—Six-room house, all improvements, 109 Palmer St. feb23d

TO RENT—6 room apartment, all improvements. Inquire at 109 Sachem St. feb22 3t

TO RENT—Tenement, $22 monthly, modern improvements, 338 Central Ave. Tel. 645-13. feb22 3t

TO RENT—Five-room house with city water, gas, bath and garage. John Zuerner, 12 Maennerchor Ave., Taftville. tf TuFr feb8

TO RENT—Four and 5-room apartments; heat, hot water furnished, 3 minutes from square. Inquire Mrs. Chamberlain. Tel. 1279. tf feb15

FOR SALE—Upright piano, fine tone; gas heater, and steel couch. Tel. 1460 or call at 78 McKinley Ave. 2t feb15

FOR RENT—Furnished room, private home; $4 a week. 25 Otis St. Tel. 67. tf feb14

TO RENT—Three rooms light housekeeping. 27 McKinley avenue. tf feb8

FOR RENT—Tenement on Main St. Tel. 992. tf jan22

FOR RENT—Furnished room, modern central; private family. Phone 211. jan21d

TO RENT—Five rooms, improvements, garage; fine location. Tel. 1463. jan12d

TO RENT—Two six-room apartments; all improvements, with garage. Call 1983-5. tf

TO RENT—Basement at 65 Franklin St. Suitable for most any kind of business. Inquire at Bulletin office. dec tf

TO RENT—Furnished room; single or double; private family. Call 1749-2 evenings. tf aug30

TO RENT
Building on Durkee Lane
Suitable for Storage or Garage (5 cars) purposes
Inquire at Bulletin Office.

FOR RENT
The premises formerly occupied by the Norwich Evening Record on Chestnut Street. Dimensions are about 60x100 feet. Being in a central location, they are suitable for any kind of business.
Inquire of
THE BULLETIN CO.

WANTED—Miscellaneous

A. C. WHITE—Repairer of watches, clocks and talking machines. 14 Pratte Ave., Taftville. Phone 783. jul— mwwfr

BANISH YOUR LONELINESS—Hundreds wish correspondence; sweethearts; marriage; both sexes; all ages; residing everywhere; many wealthy; sealed particulars free. Mrs. Adams, Box 30, Springfield, Ohio. feb23d

WANTED—Catholic working farm home for a 14 year old boy. Write Bulletin 20. feb22 3t

WANTED—People needing paint to call at Goldstein's fire sale, Water St., and get supply for future use at less than cost. Must close out. Fred W. Fitch. feb14d

WANTED—Second-hand antique furniture. Best prices paid. A. Bruckner, 100 Franklin St. Phone 659

FOR SALE — RADIOS

FOR SALE—A good five-tube neutrodyne radio, $9; a five-tube Magnovox, $12; a five-tube Chelsea, $12; a six-tube Freed-Eiseman, $20; all with tubes. Hanover-Curland Co., 24 Franklin. feb23d

FOR SALE—Atwater Kent radios with receivers and speakers reduced to $19.50, $29.50, $39.50. Get one of these extraordinary values. The Plaut-Cadden Co., Main St., Norwich. tf feb1

Radio Service Our Specialty
SMITH'S RADIO STORE
— Call 2380 —
Norwich. tf feb5

FOR SALE—Automobiles

HEADQUARTERS FOR Reconditioned Hudson-Essex cars—1925 Essex sedan; 1923 Durant sedan; 1927 Chevrolet coupe; 1927 Chevrolet roadster; 1926 Hudson brougham; 1926 Hudson coach; 1926 Essex coach; 1925 Cadillac sedan, custom built; 1925 Ford coach; 1925 Essex coach; and others to choose from. Trade or Terms. Norwich Hudson-Essex Co. Tel. 1730. tf feb16

At Studebaker's
1925 Dodge Sedan
1928 Erskine Sedan
1926 Essex Coach
1925 Dictator Phaeton
1925 Essex Coach
1925 Studebaker 5-Pass. Sedan
1928 Dictator Sedan
USED CARS SOLD UNDER STUDEBAKER USED CAR PLEDGE
T.N.M. Lathrop, Inc.
81-86 North Main Street, Norwich, Conn.
Telephone 2280

A Bulletin To Let Advertisement Will Rent It

WANTED—Male

SALESMEN—165 varieties brushes, 60 per cent commission; $25-$75 weekly profit on agents. Neway Brush Factory, Hartford, Conn. feb25d

WANTED—Thoroughly experienced double entry bookkeeper, familiar with cost and manufacturing procedure, wishes position near Norwich or New London. Box N. B., Bulletin. feb23d

WANTED—Warpers and long chain beamers wanted. Apply Saltex Looms Division, 217 Kossuth St., Bridgeport, Conn. feb23d

GARDENER—Florist; single, expert, experienced all branches; A No. 1 references. W. H. Clegg, 28 Fitch Ave., New London, Conn. 12t feb19

FOR SALE—Musical Instruments

FOR SALE—A good used baby upright piano, $75; a $500 Emerson upright, $125, many other good values during our clearance sale. Hanover-Curland Co., 24 Franklin. feb23d

FOR SALE—Our entire stock new pianos now at drastic reductions. All leading makes—Mason & Hamlin, Wissermann, Crawford, Fischer, Hallet & Davis, Ampico and others, reduced one-third to one-half. New players $265 up; new uprights $225 up; new grands $575 up. The Plaut-Cadden Co., Main St.

LEGAL NOTICES

NOTICE

I will not be responsible for any bills contracted by any other than myself.
JOSEPH JARVIS,
Norwich, Conn.

NOTICE.

The legal voters of the Town of Columbia are hereby warned to meet at Yeomans Hall, Saturday, March 2, 1929, at 2 p. m., for the following purposes:
1st. To see if the Town will vote to close the section of road that has reverted to the Town from the State beginning at Katzman's Corner, so called, and ending at its intersection of the Hartford-Willimantic State Road.
2nd. To see if the Town wishes to make any change in the vote passed at the October Meeting regarding the repair of Highways.
3rd. To see if the Town wishes to take any action to celebrate the 125th anniversary of its incorporation and to make an appropriation therefor.
4th. To make such changes as the Town may desire in the estimate of expenses for the present year.
5th. To lay a tax on the Grand List last completed.
6th. To set the date when said taxes shall be due.
7th. To transact any other business proper to be done at said meeting.
CLAIR L. ROBINSON,
HENRY B. HUTCHINS,
RAYMOND C. SQUIER,
Selectmen.

NOTICE
SPECIAL TOWN MEETING

Upon petition of twenty-five (25) legal voters of the town of Lebanon to the board of selectmen of said town, the legal voters of said town are hereby warned to meet in the town hall in said town on Monday, March 4, 1929, at 2:30 o'clock in the afternoon, for the following purposes: To consider and act on the question of closing the following roads in said town:
1—The so-called Polly Road leading from near the Ghost Bridge, so-called, to the road that leads from site of Old Rubber Mill to Scott Hill.
2—The so-called Santa Anna Road leading from the Hebron Road to Coreyville corner.
3—The Red House Road, so-called, leading from corner near Goshen Meeting House to the Geer Road.
4—The Bush Hill Road from corner near the Gates Farm to corner of Sucker Bay Road, so-called.
5—The Henry Smith Road leading from Pitcher's Mill to Barker corner on Colchester Road.
6—The Schalk Road leading from corner near Liberty Hill Cemetery to Village Hill Road.
7—The Road from the Charles Taylor corner, so-called, leading to the J. J. Sullivan corner, as far as Town Line between Lebanon and Colchester.
8—The Road leading from Exeter Meeting House to the Myron Abell place, so-called.
9—To determine whether the town will vote to appoint a committee to investigate conditions concerning closing Barstow Road and Bridge and report at the Annual Town Meeting.
Also to consider whether the town will vote to defer the Reassessment of said town until October 1, 1931, to meet conditions that may arise in the building of the Jonathan Trumbull Highway or any other State Road.
Also, by request, to determine whether the town will vote to build an addition to the town hall, to provide for a stage, kitchen and toilet facilities, and also lay a new floor.
Also to determine whether the town will vote to appropriate a sum of money sufficient to defray the expense of the said addition and repairs.
KARL F. BISHOP,
LESLIE P. CLARKE,
WALTER E. BURGESS.
Dated at Lebanon, Connecticut, this 23rd day of February, A. D. 1929.
feb25d

IN THE DISTRICT COURT OF THE United States for the District of Connecticut.
In the matter of Wilfred J. La Claire, a Bankrupt. In Bankruptcy No. 10632.
To the Creditors of the above-named Bankrupt, of Griswold, in the County of New London, District aforesaid, Bankrupt.
Notice is hereby given that on the 20th day of February, A. D. 1929, the above-named was duly adjudicated a bankrupt; and that the first meeting of his creditors will be held before the undersigned, at his office, 58 Church St., Norwich, in said District, on the 5th day of March, A. D. 1929, at 10 o'clock in the forenoon, at which time said creditors may attend, prove their claims, appoint trustee, examine the bankrupt, and transact such other business as may properly come before said meeting.
THOMAS M. SHIELDS,
Referee in Bankruptcy.
Norwich, Conn., Feb. 23, 1929.
feb25d

WHEN YOU WANT to put your business before the public, there is no medium better than through the advertising columns of The Bulletin.

A Bulletin Want Advertisement Will Get It

LEGAL NOTICES

AT A COURT OF PROBATE HELD at North Stonington within and for the District of North Stonington, on the 23rd day of February, A. D. 1929.
Present, CHARLES A. PALMER, Judge.
Estate of John L. York, late of North Stonington, in said District, deceased.
Ordered, That the administratrix, J. Emma York, cite the creditors of said deceased to bring in their claims against said estate within six months from this date, by posting a notice to that effect, together with a copy of this order on the sign-post nearest to the place where said deceased last dwelt, and in the same town, and by publishing the same once in a newspaper having a circulation in said District, and make return to this Court.
CHARLES A. PALMER, Judge.
The above and foregoing is a true copy of record.
Attest: CHARLES A. PALMER, Judge.

NOTICE
All creditors of said deceased are hereby notified to present their claims against said estate to the undersigned at North Stonington, Conn., within the time limited in the above and foregoing order.
J. EMMA YORK,
Administratrix.
North Stonington, Conn. feb25d

AT A COURT OF PROBATE HELD at North Stonington, within and for the District of North Stonington, on the 21st day of February, A. D. 1929.
Present, CHARLES A. PALMER, Judge.
Estate of Dora N. Eccleston, late of North Stonington, in said District, deceased.
Albertus C. Burdick, of Norwich, Conn., appeared in Court and filed a petition praying for the reasons therein set forth, that administration be granted upon the intestate estate of said deceden.
Whereupon, it is Ordered, That said petition be heard and dtermined at the Probate Court Room in the Town of North Stonington, in said District, on the 1st day of March, A. D. 1929, at 2 o'clock in the afternoon, and notice of the pendency of said petition, and of said hearing thereon, be given by the publication of this order one time in some newspaper having a circulation in said District at least four days prior to the date of said hearing and that return be made to this Court.
CHARLES A. PALMER, Judge.
The above and foregoing is a true copy of record.
Attest: CHARLES A. PALMER, Judge.
feb25d

AT A COURT OF PROBATE HELD at Norwich, within and for the District of Norwich, on the 23rd day of February, A. D. 1929.
Present, NELSON J. AYLING, Judge.
Estate of Clifford M. Main, late of Preston, in said District, deceased.
Ordered, That the Administratrix cite the creditors of said deceased to bring in their claims against said estate within six months from this date, by posting a notice to that effect, together with a copy of this order on the sign-post nearest to the place where said deceased last dwelt, and in the same town, and by publishing the same once in a newspaper having a circulation in said district, and make return to this Court.
NELSON J. AYLING, Judge.
The above and foregoing is a true copy of record.
Attest, HELEN M. DRESCHER, Clerk.

NOTICE
All creditors of said deceased are hereby notified to present their claims against said estate to the undersigned at R. F. D. No. 1, Norwich, Conn., within the time limited in the above and foregoing order.
ELIZABETH C. MAIN,
feb25d Administratrix.

AT A COURT OF PROBATE HELD at Norwich, within and for the District of Norwich, on the 23rd day of February, A. D. 1929.
Present, NELSON J. AYLING, Judge.
Estate of Andrew E. Zysk, late of Norwich, in said District, deceased.
Ordered, That the Administrator cite the creditors of said deceased to bring in their claims against said estate within six months from this date, by posting a notice to that effect, together with a copy of this order on the sign-post nearest to the place where said deceased last dwelt, and in the same town, and by publishing the same once in a newspaper having a circulation in said district, and make return to this Court.
NELSON J. AYLING, Judge.
The above and foregoing is a true copy of record.
Attest, HELEN M. DRESCHER, Clerk.

NOTICE
All creditors of said deceased are hereby notified to present their claims against said estate to the undersigned at 86 Cliff St., Norwich, Conn., within the time limited in the above and foregoing order.
EDMUND A. PRENTICE,
feb25d Administrator.

AT A COURT OF PROBATE HELD at Norwich, within and for the District of Norwich, on the 21st day of February, A. D. 1929.
Present, NELSON J. AYLING, Judge.
Estate of Louis I. Pratte, late of Norwich, in said District, deceased.
Ordered, That the Executors cite the creditors of said deceased to bring in their claims against said estate within six months from this date, by posting a notice to that effect, together with a copy of this order on the sign-post nearest to the place where said deceased last dwelt, and in the same town, and by publishing the same once in a newspaper having a circulation in said district, and make return to this Court.
NELSON J. AYLING, Judge.
The above and foregoing is a true copy of record.
Attest, HELEN M. DRESCHER, Clerk.

NOTICE
All creditors of said deceased are hereby notified to present their claims against said estate to the undersigned at P. O. Box No. 622, Taftville, Conn., within the time limited in the above and foregoing order.
LOUIS E. PRATTE, Executor.
MARIE PRATTE LaBARRE, Executrix.
feb25d

FOR SALE—CATTLE

FOR SALE—Two young cows, 4 and 5 years old. You will have to step lively this time for the quality is O. K. and prices right. A. T. Ellsworth, Willimantic, Conn. 2t feb25

WHEN YOU WANT to put your business before the public there is no medium better than through the advertising columns of The Bulletin.

A Bulletin To Let Advertisement Will Rent It

ANSWERS TO "WHAT DO YOU KNOW"

(Questions on Page Four)

1—Isaac Magoon, a Scotsman.
2—About 1700.
3—Crane, Whiting, Waldo, Rudd, Parkhurst.
4—Deacon John Baker.
5—In 1744.
6—From Barnstable.
7—About 1842.
8—To Canterbury.

Business Notices.

AUTOMOBILE ACCESSORIES

Overhauling Repair Work of All Kinds
AUTOMOBILES, CARRIAGES, WAGONS TRUCKS and CARTS
Mechanical Repairs, Painting Trimming, Upholstering and Wood Work.
Blacksmithing in All Its Branches
SCOTT & CLARK CORPORATION

AUTOMOBILE REPAIRING

Pete Des Jardines
AUTO REPAIRING
CORNER FRANKLIN AND WILLOW STREETS
Telephone 646

ANTIQUE FURNITURE

I BUY ANTIQUE furniture, old books papers, silver, pewter, pictures, glassware, tools, etc. Louis D. Ward, 4-6 Main St., Breed Hall Bldg., Norwich. Tel. 1833. Jan28 tf.

ANTIQUE FURNITURE—The Boston Antique Shop, Angelo Masiello, prop., 59 Franklin St., Norwich, Conn. Established 1920. Tel. 707. We specialize in any kind of furniture work at moderate prices also deal in antiques. aug3

WANTED — Antique looking glass, large frame not important. Phone 465. feb20 6t

ANTIQUES—F. H. P. Clement, 13 No. Main, Jewett City. Phone 140. tf feb1

CONTRACTORS

P. F. SWEENEY
GENERAL CONTRACTOR and BUILDER
25 Chestnut Street

NICKEL PLATING

MIRRORS resilvered and glass for every purpose. Norwich Glass Co., 5 Bath St. Tel. 2463. jan23 tf

PRINTING

BULLETIN and RECORD job department now at Bulletin office. Call 35-2.

TRUCKING

JOSLYN—Excellent storage. Mover of everything; expressing, freight handling, teaming and auto vans at your service. tf feb12

ARTHUR H. LATHROP
Auto trucking—teaming and expressing
Furniture and Piano Moving
Established 1877. Telephone 776

DENTISTS

Dr. D. J. Coyle
Dentist
Sellas Building
Franklin Square

HOSPITAL

ST. TERESA PRIVATE Maternity hospital; also aged and invalid chronic cases to board, best care, food and homelike. Tel. 9124. tf jan9

MACHINISTS

BARBER'S MACHINE SHOP, 16 and A. P. Guertin, proprietors, 75-79 Chestnut St. Tel. 2142. Does all kinds of machine and general repair work promptly, day or night. jan18 tf

A Bulletin Want Advertisement Will Get It

Business Notices.

MONEY TO LOAN

LOANS
Let Us Budget You Out of Debt
Our Family Loan Service Will Solve All Your Money Problems
$100 LOAN payable $5 monthly, plus lawful interest.
$200 LOAN payable $10 monthly, plus lawful interest.
$300 LOAN payable $15 monthly, plus lawful interest.
Other Amounts in Proportion
Cost fixed by law. Every repayment reduces the cost. All loans in strict privacy.
Call, Write or Phone
Personal Finance Company
Room 307 Disco Bldg.—Third Floor
257 Main St. Telephone 3-2913
Open 8:30 to 5—Saturday 9:30 to 1
Licensed by State, bonded to public

PATENTS

PATENTS, TRADEMARKS COPYRIGHTS
C. F. Willard
GROTON, CONN.
Near Ferry Tel. 6200 New London

TREES AND SHRUBS

Fruit, Ornamental Trees and Shrubs
MAPLEWOOD NURSERY CO.
East Great Plain Tel. 936-2

TAILORS

S. P. Keppler & Son
Fine Tailors
EXCLUSIVE NECKWEAR
99 Main Street

TRANSPORTATION

PASSENGER — Through service to Springfield, 5 times daily, 9:05, 1:35, 5:05. Springfield-New London Coach Co. For information call Wauregan hotel. Tel. 704. dec19

BAILEY'S EXPRESS—New Haven, Middletown, East Hampton, Moosup, Danielson and Willimantic. Leave orders at Jack's Sport Shop. Phone 872

VETERINARY

Phone 2824
Dr. Robert Globus
753 BOSWELL AVENUE
VETERINARIAN
Up-to-date Hospital for Small Animals
All Kinds of Veterinary Work
Day and Night Service

ANNOUNCEMENTS

Breed Theatre

Shall girlhood's gay flirts be turned by marriage? The problem interested American matrons and is fearlessly argued by Ernest Pascal in his story, "Man-Made Women," a new DeMille studio production starring Leatrice Joy which opened at the Breed theatre last night.

Pascal, who wrote "The Marriage Bed," and "The Dark Swan," emphasizes the modern and feministic point that in matrimonial partnerships the woman requires self expression equally with the man. If men have made women into social butterflies, then they shouldn't complain that the feminine after marriage continues to sip social sweets and refuses to become a domestic grub.

Paul L. Stein, clever maker of "The Forbidden Woman," directed from Alice Miller's continuity, and Ralph Block produced it. Adrian supplied many gorgeous gowns for the women in the cast.

Burton Page, police chief, of Madison, Conn., was doubly anxious to capture a band of automobile accessory thieves of whom complaint was made. Returning to his parked automobile after a search for the thieves, Page found it stripped. The only removable thing left on the car was a plate carrying the words "Madison Police Department."

NEW LONDON PUBLIC LIBRARY BUYS SPAULDING PROPERTY ON STATE ST.

(Special to The Bulletin)

NEW LONDON, Feb. 24—Judge Alfred Colt, chairman of the board of trustees of New London public library has announced that the institution has acquired possession of the property, 330 State street which will soon become a part of the institution. The Spaulding residence is a large frame building and is admirably suited to be remodeled into an addition to the library. The property was purchased with the thought that the present quarters of the institution would soon be inadequate to care for the needs of the public. Mrs. Stella Spaulding who has been living in the property purchased, recently bought the handsome brick house in Hillside Road built several months ago for J. R. Mead.

Members of Circle No. 4 of the First Baptist church were entertained Friday afternoon by Mrs. Cassius O. Taylor of Waterford. After a short business session a social hour with refreshments was enjoyed.

Following the meeting of the Woman's Christian Temperance union, to be held Monday afternoon at 3 o'clock in the Y. W. C. A., a speaking contest with Narcotics and Prohibition as the chief topic will take place. The contest will be in charge of Mrs. Abby Thompson.

Two sailors of the boat Canadian Milly were reported as deserters by the captain of the craft this morning and the local police were notified to be on the lookout for them. One of the men who goes by the name of H. Deelon, is five feet 11 inches tall, has red hair and weighs 180 pounds. When last seen he wore a brown suit, dark overcoat and cap. The other is J. McKenzie and when he left the ship he had a blue overcoat and hat. He is very pale and weighs 150 pounds.

Upon complaint of his wife, Russel Davis of 659 Main street, who was arrested Friday night on a charge of breach of the peace and intoxication, was in the police court Saturday morning. His case was continued to May 2nd.

RICHARD GLIDDEN ARRESTED AT END OF JAIL TERM

(Special to The Bulletin)

NEW LONDON, Feb. 24—Richard Glidden, who today completed six months' sentence in Franklin street jail, was arrested by Lieut. Albright and Patrolman Kenerson of the state police just as he was released from the local institution. At the time he received the sentence in the New London court he was wanted in Massachusetts in conjunction with the activities of his brother, Horace, now serving a long sentence in state prison on a charge of being head of an organization which specialized in stealing automobiles. Glidden got into difficulty here when the police discovered that he was selling stolen cars which were placed in his hands through his brother's organization. At the time he received sentence he was wanted in Massachusetts and the warrant for his arrest has been in the hands of the local authorities all the while he has been paying the penalty of his misdemeanors here. Glidden formerly lived in Truman street, New London.

At special chapel exercises held in the gymnasium of Connecticut college Saturday morning Miss Jennie Copeland of Waterford was one of three students to be awarded a Winthrop scholar certificate. The presentation of the scholarships was made by Dr. David D. Leib.

Scoutmaster Sydney H. Moon of Troop No. 4, Boy Scouts of the First Church of Christ was presented a Scout coat by members of the organization in appreciation of his work in making the troop one of the most progressive in the city during the past year. The presentation was made at the annual banquet which was held in the parish house in Union street.

Building Inspector William Gunn, Jr., has received applications for building permits from John Susi, for permission to construct an addition to the bath room of his home, Pratt street and H. Piomaritis wants permission to construct a chicken coop, 20 by 60 feet at 432 Jefferson avenue.

Members of the Mohegan circuit of the Epworth league of this city entertained guests from the New London C. E. society and young people from Niantic, Gales Ferry and Old Mystic at a supper and entertainment Friday night at the Methodist church. The supper was in charge of Miss Ella Howard, Rev. F. J. Cregar, pastor of the Methodist church at Hazardville delivered a sermon on The Quest. The fourth degree work of the Epworth league was exemplified under the supervision of Rev. J. S. Pennypacker of Niantic.

Members of Lucretia Shaw chapter, D. A. R., will hold an arts and craft exhibition this week.

Snow on city streets has been practically removed.

OBITUARY.

William H. Holmstead.

William H. Holmstead, 61, a resident at Odd Fellows' home, Groton, died last night. The body will be forwarded to Seymour, Conn., his birthplace.

The annual practice of revolver shooting of the New London police department will be held Monday in the police gymnasium in the Cronin building. A target resembling a human being will be used and the test will be under the direction of Patrolman Clarence Wells. Results of the shoot will be made a part of the record of those participating and scores will be counted more on the manner in which vital spots of the target are hit than by the actual hitting of the target.

GROTON FERRYBOAT HEARING BEFORE COUNCIL TONIGHT

(Special to The Bulletin)

NEW LONDON, Feb. 24—At the meeting of the city council Monday night, a hearing will be held regarding the complaints of Captain George H. Crandall and David J. Sheehan, operators of the New London-Groton ferry. These men allege that they cannot continue to operate the ferry line as a deficit of $1,276.69 has accumulated in the past four months. The hearing will be open to all residents of this city and the borough of Groton.

Walter Leitkowsky of 28 New street, was the only patient dismissed today from Home Memorial hospital.

At the meeting of Troop No. 10, Boy Scouts of St. Mary's church, a special class in life saving was held and the Scouts were instructed in first aid methods.

THOS. ST. CLAIRE INJURED—MISS BECKWITH'S LEG BROKEN

(Special to The Bulletin)

NEW LONDON, Feb. 24—Early this morning, Mabel Anna Downes, driving a commercial truck of the Barclay Marble and Tile company, crashed into an auto owned by Mrs. Thomas Scott, of 133 Williams street. Thomas St. Claire was just getting into the machine at the time the accident occurred. It is understood that the machine, being operated by Miss Beckwith, was going at a high rate of speed and as the street was free of snow the cause of the crash is something of a mystery. When the two autos crashed both were badly damaged and the occupants were injured. Both St. Claire and Miss Beckwith are patients at the Lawrence Memorial hospital, the former suffering from a deep laceration over the left eye while the latter has a fracture of the left leg. A young son of Mr. St. Claire was present at the time of the accident and when the injured persons were questioned by the police, the lad was the only one who could tell the name of his father. Late advices from the hospital were to the effect that the patients were resting easy.

The local police department was notied this morning that an Essex automobile, bearing license number 5531 had been stolen in the town of Willimantic.

Mr. and Mrs. James A. Sullivan, of Philadelphia, son and daughter-in-law of Lieut. James C. Sullivan, of the police department, have been guests at his home at 20 Steward street, for several days.

Late yesterday afternoon George F. Green, of Station 20, Waterford, was arrested for driving his auto while under the influence of liquor and without being properly equipped with brakes. Upon being brought to the police station he was released on a bond for appearance in court tomorrow morning.

H. Irving Grady, of 902 Chapnell street, New Haven, was arrested yesterday afternoon for parking his car in front of the Nameaug Engine house. He was released on a bond of $5.

John McDonough, of this city, was arrested last night by the state police, on a charge of breaking and entering.

Joseph Labensky 39 Coit street, reported to the police department early last night that someone had stolen his car which he left parked in front of his home. Patrolmen on duty were notified of the theft and at 10:35 p. m., Patrol Officer Ray found the machine parked in Masonic street. The auto was returned to Labensky.

Joseph Caracausa, 813 Ocean avenue, reported to the police last night that a trolley car had backed into his machine at the corner of Bank and Shaw streets. The auto was seriously damaged.

Last night Eminent Commander George S. Gadbois and staff, of Palestine commandery, No. 6, Knights Templar, exemplified the illustrous degree of the red cross, at a conclave held in Brainard temple.

Marie Gotzen, 48 Broad street, Groton; Clifford Rogers, 629 Main street; Mrs. Alfred Mackay, Niantic; Lois Horton, 44 Perry street; Virginia Miller, 33 Cottage street; Mrs. Charles Strickland, 21 Sixth street; Betty Acker, 37 Chester street, Groton and Mrs. Emma Jones, Niantic, patients at Lawrence-Memorial hospital, were discharged Saturday.

FUNERALS

Mrs. Patrick Hogan

The funeral of Mrs. Margaret Hogan, of 21 Orchard street, wife of Patrick Hogan, was held Saturday morning at 9 o'clock at St. Joseph's church and was attended by a large gathering of mourners. The mass of requiem was celebrated by Rev. William C. Fitzsimons. The bearers were nephews of Mrs. Hogan, James Casey, Thomas Hayes, John Connors, Joseph Linehan and Morgan and James Flaherty. Burial was in St. Mary's cemetery.

Malcolm McNeil

The funeral of Malcolm McNeil, aged 4, son of Mr. and Mrs. Angus McNeil, was held Saturday afternoon at 2 o'clock from the residence of his parents, 537 Main street. Burial was in St. Mary's cemetery.

At a meeting, Troop No. 10, New London Girl Scouts of America, held Saturday afternoon at the Diocesan Bureau of social service, Jay street, the following officers and patrol leaders were elected: Secretary, Agatha McGuire; treasurer, Anna Eshenfelder; gray squirrel patrol leader, Elizabeth Kieler; silver fox patrol leader, Mary Looby; rabbit Patrol leader, Dorothy Wilmont; eagle patrol leader, Frances Kennedy; crocus patrol leader, Mary Corrigan. Plans for a social and hiking activities of the club were discussed.

DR. HOLMES' PORTRAIT UNVEILED AT COLLEGE

At the luncheon held at Holmes' hall for returning members of the alumnae and friends of Connecticut college, at noon Saturday, a portrait of Dr. Mary Elizabeth Holmes was unveiled previous to the serving of the repast. The unveiling and presentation was by Mrs. Esther Lord Batchelder, who substituted for Miss Evelyn Holmes, the latter being too ill to be present. Tomorrow, 10 a. m., members of the alumnae will meet in Knowlton hall for the purpose of making plans for publicity for the coming year and at 1 p. m. a dinner will be served in Knowlton house for the officers of the organization.

Mrs. O. C. Brunner of Groton and Mrs. Thomas H. Shipman, of this city, entertained members of Osprey Rebekah lodge at the week end at a whist party held at the home of the home of the former. Twelve tables were in play and winners of prizes were Mr. and Mrs. P. C. Behrens, Arthur Ashcroft and Frank Morris.

An enjoyable roller skating party was held Saturday night in the Golden street rink with Miss Eileen Manken and Adriah Rolph of Maple avenue hostesses. The affair was a George Washington party. More than thirty guests were present.

Mr. and Mrs. Vernon Smith, of 22 Acorn street, were surprised Friday evening on the tenth anniversary of their marriage when a group of friends dropped in to congratulate them. Most of the guests were members of the Kelley Cottage club and they presented them an electric toaster. Mrs. Smith served refreshments.

Members of Circle No. 9 of the First Baptist church were entertained at a Washington party given by Mrs. Mildred Needham of the Harris building.

What Is Going On Tonight

Norwich Art association at Slater hall.

Union service at United Congregational church.

Uncas lodge, No. 11, I. O. O. F., in Odd Fellows' hall.

Thames union, No. 137, U. B. of C. and J. of A., in Carpenters' hall.

Norwich lodge, No. 248, N. E. O. P., at Buckingham Memorial.

Griswold camp, No. 6, U. S. W. V., at state armory.

R. E. Hourigan post auxiliary, V. F. W., at Olympic building.

Wauregan lodge, No. 5, K. of P., at Steiner hall.

Rose of New England lodge, No. 62, Order Shepherds of Bethlehem, at Buckingham Memorial.

Woman's Benefit association at Eagles' hall.

ANNOUNCEMENTS

Palace Theatre

The most gorgeous song and dance revue in vaudeville will be brought to the stage of this theatre today. Meyer Golden presents his spectacular Whirl of Splendor, a stage on a stage, revolving with five different scenes. This production, besides the wonderful talent, carries some beautiful stage effects and wardrobe. Lloyd and Allen, the two boys full of hokum comedy. Princess Whitecloud, in songs of India. Dixwell and Snyder, in a very pleasing comedy skit and a real treat for the kiddies, the sensational Two Tumbling Clowns who come here direct from the Paramount theater, in New York.

If you were a theatrical producer—

And you entered the theatre where your new production was rehearsing—

And found, instead of your newest "find", that your parlor maid was speaking the lines of the leading role—

Wouldn't you think you were having a nightmare?

That's exactly how Eric Byron feels tion in "Broadway Fever," the Tiffany-Stahl production starring Sally O'Neil when he encounters a similar situa- showing today to Wednesday at the Palace theatre. Considered either as comedy or tragedy it's definitely a situation!

Byron's reaction, the whereabouts of the missing actress and the final curtains of both Byron's public and his private dramas may be discovered by viewing "Broadway Fever." You'll find, besides Sally O'Neil in the role of the little stage struck southern girl, handsome Roland Drew as Byron, and beautiful Corliss Palmer, as the leading lady whom Sally supplants so unceremoniously.

Broadway Fever," was directed by that master of comedy drama, Edward Cline, from a story written by Lois Leeson, responsible for many recent film scenarios.

Broadway Theatre

The film version of the most successful play ever written is being screened in this city.

Anne Nichol's "Abie's Irish Rose," great and poignant story that it is, came to the Broadway theatre yesterday, and showed all evidence of scoring a tremendous success, even greater, possibly than the original play itself.

Paramount has filmed "Abie" on a big scale, building it into a mighty comedy dramam of love and tolerance, with frequent touches of clever humor, and a cast that is ideally suited to the various roles made famous on the stage for so many years.

"Abie's Irish Rose" teaches us that love can conquer all racial misunderstanding, and that bigotry and the jealousy of creeds is all wrong. Never before has such a stirring tale so beautifully told been presented on a local silver sheet, but the picture does not preach; it amuses and entertains.

Jean Hersholt's performance is that of a master, to put it lightly. Once again has this actor scored in a role that he makes outstanding, that of Solomon Levy, the Jewish father who objects to his son's marriage to an Irish girl, Rosemary Murphy. Charles Rogers, whose splendid work in "Wings," "My Best Girl," "Get Your Man, and others, is well remembered, excels as Abie and Nancy Carroll shows herself to be typically Irish as Rosemary. J. Farrell MacDonald is the father of the girl, Patrick Murphy. The comedy roles are in the hands of Bernard Grocey and Ida Kramer, who, as Mr. and Mrs. Isaac Cohen, have carried their parts from the stage to the screen.

This production has been produced with a number of talking and singing sequences, also sound effects, and is so much more thoroughly enjoyable. Owing to the length of the program evening performance began at 6:30 instead of 7 p. m. A second showing is presented at 8:45 p. m.

MYSTIC

WEEK-END PERSONALS—PLAN TO FORM BALL TEAM

Mrs. Edith Palmer and daughter, Miss Alice Palmer of Norwich, were recent callers on Mr. and Mrs. Elisha Davis.

Mrs. Carrie Denison, Mrs. Joseph Decley, Mrs. Harry Cook, Mrs. Thomas Pollard, James Pollard and Amos Gallup, members of Mystic grange, attended the Pomona meeting in North Stonington Thursday.

The Monday club is to meet with Mrs. Walter Lathrop. Miss Lillian Miner will read the paper, on Venice, the City of Gondolas.

Practically all the stores, the bank and the post office observed the Washington's birthday holiday by closing for all or part of the day. At the P. O. the money order windows were closed and no deliveries were made.

When Phoebe Packer Rathbun tent, No 3, Daughters of Union Veterans, held its meeting in G. A. R. hall, Senior Vice-President Marian Cooper presided, in the absence of the president, Mrs. Robert D. Bradley, who is ill. The following program, in honor of Lincoln's and Washington's birthdays, was given: Singing, Star Spangled Banner; recitation, Miss Helen Haas; piano solo, Miss Esther Cooper; recitation, Mrs. Ira Decker; vocal solo, Mrs. Alberta Hammond; piano solo, Miss Lulu Allyn. Brief addresses were made by Mrs. Eleanor Lucy, president of Williams Woman's Relief corps, and by Harrison Bradley commander of the Sons of Veterans, these two societies being the Daughters' guests for the evening. Refreshments and a social hour followed.

Mrs. Ella Oviatt is a surgical patient at Home Memorial hospital, New London.

When Mystic grange, No. 171 P of H. met in Grange hall, Thursday evening, there was a small attendance owing to the bad night. Candidates were obligated in the first and second degrees. During the lecturer's hour the following short program was given: Interesting Points on the Life of Washington, by Marian Brown; poem, Oh, Captain, My Captain, Mildred Pendleton; grand chorus singing. Following the meeting the members popped corn and had a social hour.

Bridge Tournament

The annual elimination bridge tournament for Mystic will be held the week beginning March 11, under the auspices of the Mystic Hook and Ladder company. Eighteen teams have already signed up—four from New London, four from Westerly, three from Stonington and seven from Mystic.

John Spicks was a recent business caller in Worcested.

To Discuss Ball Team

This (Monday) evening a meeting will be held in Knights of Columbus hal in the Main block, for all those in Mystic and surrounding towns, interested in forming a baseball team for the coming season.

Mrs. Thomas Reid, of New York, spent the week-end with Mrs. Clifford Dolsen.

Lenten devotions are held Tuesday and Friday evenings at 7:30 at St. Patrick's church.

Sunday, at the Union Baptist, Rev Louis J. Shepler, pastor, at the morning worship the sermon subject was Jesus the Friend of Man; at 12 o'clock there was Sunday school and Everyman's Bible class; 6:30 Junior and Senior C. E. with Group Four in cherge of the Senior society meeting; 7:30, evening service, sermon by pastor.

At St. Mark's Episcopal church, Rev E. P. S. Spencer, rector: 8 a. m., holy communion; 10:30, morning prayer and sermon; 12 o'clock, Sunday school.

At the Congregational church, Rev. Frederick G. Chutter, pastor, the morning worship sermon subject was The Right Estimate of Values; 12 o'clock, Sunday school; 7 p. m., Young People's meeting.

At St. Patrick's church, Rev. John P. Kennedy, pastor, there were masses at 8:30 and 10:30 and Sunday school at 9:30 and benediction of the blessed sacrament followed the 10:30 mass.

At the Methodist church, Rev. Lyman G. Horton, pastor, at the 10:30 morning service, there was an address by District Supt. Rev. M. E. Genter, of Norwich; at 11:45, church school and men's class, and at 4:30 the quarterly conference. At 7, the evening service was addressed by Rev. M. E Genter.

Old Mystic Baptist, Rev. F. E. Mitchell, pastor: 10:30, morning worship; 12 o'clock, Sunday school; 6:30 B. Y. P. U.; 7, evening service.

At the Methodist church, Rev. Lowry P. MacLennan, pastor, at 10:30 there was morning worship; at 11:45 Sunday school, and at 7 p. m. a service of song.

ANNOUNCEMENTS

Scenes of Old New York Life Will Live Again in Gypsy Program

An innovation in radio programs will be introduced by the A. and P. Gypsies on Monday evening, February 25th. Music will interpret a typical day in the life of the New Yorker in the year of 1859. With the very first musical number, the radio listener will be carried back to the gay old ante-bellum world. Names, places, events and scenes long forgotten will be recreated as the program unfolds. Old landmarks of New York of a long past era will virtually pass in review—Niblo's garden, Laura Keene's theatre, the Academy of Music, early home of grand opera, the old Broadway minstrel shows. Famous entertainers of bygone days—Theodore Thomas, Berlioz, William Dempster, Joe Jefferson, Dan Bryant and many others, will live again land—volunteer firemen at a typical the way to manoeuvers on Staten Island—Durvea and his Seventh Regiment on in fancy. Old time scenes—Colonel Yorkville park high jinks—sleighing in Central park—the tally-ho party—on the canvas of sound these scenes will take form once again.

The occasion of this special broadcast by the Gypsies is the annual Founder's Week sale which will be held in all A. and P. stores during the week of February 25th. This food sale marks the founding of the Great Atlantic and Pacific Tea company in 1859. It has long been the custom of A. and P. food stores to make this week an outstanding food purchasing opportunity by effecting substantial reductions in all classes of foods sold in A. and P. stores.

The program goes on the air promptly at 8:30 o'clock, eastern standard time, over the red network stations of the National Broadcasting company.

ASPIRIN

For sore throat, there's a swift and sure way to soothe away the inflammation. Every singer knows the secret! Dissolve Bayer Aspirin tablets in pure water, and gargle. Nothing in the whole realm of medicine is more helpful in cases of sore throat. And you probably know how Aspirin dispels a headache; breaks up colds, relieves rheumatic pain, neuralgia, neuritis, lumbago! Just make certain to get genuine Bayer Aspirin; it has Bayer on the box, and on each tablet. All druggists, with proven directions.

For TONSILITIS and SORE THROAT

Physicians prescribe Bayer Aspirin; it does NOT affect the heart

Aspirin is the trade mark of Bayer Manufacture of Monoaceticacidester of Salicylicacid

Don't Neglect a Cold Now, Is Doctor's Advice

Don't neglect any cold nowadays. Colds are so weakening; and in a weakened condition, you are so susceptible to more serious troubles.

When you find you are catching cold, take care to keep the bowels open. That's the first precaution every doctor advises. That's the way to avoid the congestion which makes you feverish, achy, half-sick, miserable.

Millions know the quick way to open the bowels, keep them active is with Dr. Caldwell's Syrup of Pepsin. Every second of the day someone, somewhere is going into a drugstore to get a bottle of this splendid medicine, made from simple laxative herbs and pepsin by the formula Doctor Caldwell found so effective during his 47 years' medical practice.

Dr Caldwell's Syrup of Pepsin is mild and gentle in its action but it is promptly effective on the most robust constitution. Containing neither narcotics or opiates, it is safe for the tiniest baby. Children like it and take it gladly.

For colds, fevers, biliousness, indigestion, headaches, heartburn, nausea, bad breath, loss of sleep—any trouble caused by poor digestion or faulty evacuation, Dr. Caldwell's Syrup of Pepsin will prove a blessing.

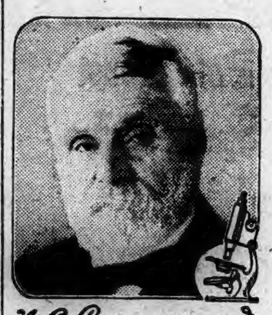

W. B. Caldwell M.D. AT AGE 83

Its overwhelming success and popularity is based on real merit—on one satisfied user telling another. Your drugstore sells the generous bottles on a positive money-back guarantee to give satisfaction.

PALACE

TODAY, TUES., WED.

VAUDEVILLE

ON THE SCREEN

'BROADWAY FEVER'

A Triangle of the Footlights

With SALLY O'NEIL, Roland Drew

ON THE STAGE:

FIVE BIG ACTS of STANDARD VAUDEVILLE

Headed By

WHIRL OF SPLENDOR

Gorgeous Song - Dance Revue

A Stage on a Stage

5 Big Scenes

WHEN IN JEWETT CITY STOP AT

Malek's New Restaurant Hotel and Cafeteria

MALEK BLOCK MAIN STREET

— THE —

BREED

TODAY—TUESDAY

2.15, 7 and 8.45

Shall Girlhood's Gay Fling Be Curbed by Marriage?

This interesting problem of modern married life is intimately and fearlessly treated by Ernest Pascal in his story,

"Man-Made Woman"

A sophisticated screen story, vibrant with drama, thrill and appeal.

— With —

LEATRICE JOY, JOHN BOLES, H. B. WARNER and SEENA OWEN.

Comedy — News — Topics — Novelty

BROADWAY ONLY 3 MORE DAYS

TALKING — SINGING

See! Hear!

A PARAMOUNT QUALITY SOUND PICTURE

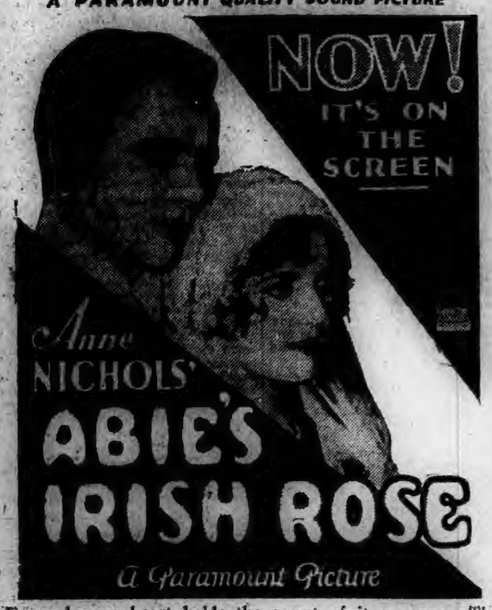

Every human heart holds the secret of its success. The greatest love drama ever written. Made into a supreme motion picture. Jean Hersholt, Charles (Buddy) Rogers and Nancy Carroll heading the master cast.

Owing to the length of the program Evening Performances start promptly at 6.30—doors open at 6 P. M. Second showing at 8.45 P. M. Matinee at 2.15 P. M.

NO ADVANCE IN PRICES

Automobile Show

OPENS

THURSDAY, FEB. 28

7 P. M.

Music by 192d F. A. Band

Admission 25c, or — SEE YOUR DEALER

NIGHT COUGHS

Positively stopped almost instantly with one swallow of

THOXINE

THE PORTEOUS & MITCHELL CO

Our Daily Special

ONE DAY ONLY — MONDAY

Hemstitched or Ruffled

Grenadine Curtains

at 95c pair

Regular Value $1.50 Pair

30 inches wide

One of the most serviceable Curtains we have ever offered at such an atractive price. Made of first quality dotted or figured Grenadine, 30 inches wide, 2¼ yards long and silk hemstitched, complete with Ruffled Tie-backs. Colors are white and cream. Regular value $1.50 pair.

DAILY SPECIAL PRICE

95c Pair

On Sale Monday Only

NO MAIL OR TELEPHONE ORDERS

Special value THIS WEEK AT

Entire Stock Now At Drastic Reductions

PLAUT-CADDEN'S NEW MERCHANDISING POLICY

16x27-in. Axminster Rugs

Attractive, durable Rugs of splendid quality in a variety of pleasing patterns. Ideal for door mats or any place about the house. Very special values at this price.

$1.00

THE PLAUT-CADDEN CO.

Pianos, Victrolas, Furniture, Jewelry, Music, Radio

135-143 Main St. (Est. 1872) NORWICH

New London Store, 224-236 Bank St., Formerly Foran's

GET AN OPPORTUNITY WITH YOUR PURCHASE TO SHARE IN

$2,100 In Mdse. To Be Given Away

CLOUDY, WARMER TODAY, WITH RAIN AT NIGHT

Norwich Bulletin

NORWICH, CONN., MONDAY, FEB. 25, 1929

FULL ASSOCIATED PRESS DISPATCHES

The Bulletin.

Norwich, Monday, Feb. 25, 1929

THE WEATHER

Conditions

A disturbance that was over northern Arizona is advancing eastward. The outlook is for rain Monday night and Tuesday morning in the Atlantic states. Elsewhere the weather will be somewhat overcast Monday and Tuesday.

Winds

North of Sandy Hook: Fresh southwest winds shifting to north over north portion Monday night; weather somewhat overcast Monday.

Sandy Hook to Hatteras: Fresh south and southwest winds over north portion and moderate south over south portion; weather partly overcast Monday.

Forecast

For Southern New England: Increasing cloudiness; slightly warmer Monday followed by rain late Monday night and Tuesday.

Observations

The Bulletin's observations show following changes in temperature and barometric changes Saturday and Sunday:

Saturday:	Ther.	Bar.
7 a. m.	15	29.80
12 n.	25	29.90
6 p. m.	22	30.00

Highest, 26; lowest, 15.

Sunday:	Ther.	Bar.
7 a. m.	24	30.00
12 n.	36	30.00
6 p. m.	28	30.00

Highest, 36; lowest, 23.

Comparisons

Predictions for Saturday: Fair, continued cold.

Saturday's weather: As predicted.

Predictions for Sunday: Increasing cloudiness, warmer.

Sunday's weather: Fair, not much change in temperature.

SUN MOON AND TIDES
(Standard Time)

Day	Sun Rises a. m.	Sun Sets p. m.	High Water a. m.	High Water p. m.	Moon Rises
15	6.30	5.32	11.11	7.47	
16	6.28	5.34	11.56	8.52	
17	6.27	5.35	12.41	9.59	
18	6.25	5.37	1.05	11.02	
1	6.24	5.38	1.53	morn	
2	6.22	5.39	2.45	0.06	
3	6.20	5.40	3.42	1.08	

Six hours after high water it is low water, which is followed by flood tide.

GREENEVILLE

FUNERAL

Mrs. Raymond C. Boynton

The funeral of Mrs. Raymond C. Boynton was held from her late residence, 21 Russell road, Saturday afternoon at 2:30 o'clock with services being conducted by Rev. Charles H. Ricketts, pastor of the Greeneville Congregational church. Among the large attendance present at the service were friends and relatives present from Sterling, Fall River, Mass., Philadelphia and Connellsville, Pa., and Waterbury. Burial was in a family lot in the Yantic cemetery. The bearers were Samuel Taylor, Anthony J. Bernard, Albert Taylor, Kenneth Hall, Paul Chivers and William Douglas. Undertaker George G. Grant had charge of the funeral arrangements. The floral tribute donors were as follows: Standing wreath, inscribed Wife from Husband; standing wreath, marked Daughter, from parents, Mr. and Mrs. William Baldwin; wreaths and sprays from Mrs. Joshua Taylor, Mrs. David Spence, Misses Lillian and Elizabeth Boynton, Commercial Teachers of Norwich Free Academy, Mr. and Mrs. Copeland and family, Mrs. James Ellis, Miss Isbelia Douglas, Mrs. Samuel Lambert, Mr. and Mrs. Samuel Taylor Mr. and Mrs. Albert Taylor, Mr. and Mrs. William Winterbottom, Mr. and Mrs. Anthony J. Bernard, Mr. and Mrs. William Vandermark of Waterbury, Mrs. James Henderson, the Ideal Service Station, Friends of Ideal Service Station, Mr. and Mrs. George Shaw, Mr. and Mrs. John D. Hall, Lionel R. Ethier, Eastern Star, Miss Harriet Hall, Mrs. Sargent, Miss Helen Lomas, the Sweet family, Mr. and Mrs. Arthur C. Boynton, Mr. Stone and family, Mrs. Marsden, Miss Florence Stubbs, Mr. and Mrs. Rollin Jones, Mrs. M. V. Paisley and daughters, Mr. and Mrs. Harold Chapman, Daughters of Union Veterans, Mrs. Leonard Staubley and family, Mr. and Mrs. William H. Taft and family, Mr. and Mrs. George Grant, Mr. and Mrs. Albert Bailey, Mr. and Mrs. William Bailey, Mr. and Mrs. William Hall, Kenneth Hall, Mr. and Mrs. Raymond Bottschalk, Mr. and Mrs. James McClinton, Miss Emma Ebberts, Mr. and Mrs. Samuel Rhodes, Mr. and Mrs. Charles Aldham, Mrs. Lamphere, Mrs. Thomas Doyle, Miss Ruth Doyle, Employes of Lee & Osgood company, Mr. and Mrs. Thomas Young, Mr. Wendt, Mr. and Mrs. L. K. Prescott, Mrs. William Bogue, Mr. and Mrs. Hariow S. Bogue, Mr. and Mrs. Paul Chivers, Mr. and Mrs. Henry Klecolt, Mr. and Mrs. William Shaw and family, Mr. and Mrs. Herbert L. McNeeley, Mr. and Mrs. Royal Grover, Mr. and Mrs. John Caryl, Albert T. Tilley, Mrs. Stockdale and daughters, Mr. and Mrs. T. R. Sage, Employes of the Norwich State hospital, Miss Judie Hafner and Mr. and Mrs. Charles Stone.

Mrs. Stephen Houghton and daughter, Lucille, of Bridgeport, are spending a few days at the home of her sister, Mrs. Richard D. Seed, on Baker street.

Jacob Goldblatt and James Gordon attended the opening celebration of the new Elks' home at New London Sunday evening.

NEW YORK SPEAKER TO ADDRESS JEWISH WOMEN

Local council of Jewish Women will have a New York speaker at their meeting which is to be held in the Sinai Brith home Monday evening at 7:30 p. m. Miss Bessie Meyers, educational supervisor of the council will give a demonstration of the council's programme covering the educational, recreational and welfare work carried on in the rural communities. A special feature is a two reel moving picture will show the council in action in the farming communities.

Choral Society Concert

The Norwich Choral society has completed plans for its next concert. Owing to the fact, that the preparations for the Easter music, Easter coming early this year, place large demands upon the time of many of the singers, it seemed advisable, not to have rehearsals so early that they would interfere with each other. In all probability there will only be one rehearsal before Easter. The programme, decided upon, promises to be a most interesting one. "Hiawatha's Wedding Feast" will be the cantata, and there will be a number of selections by Wagner, Gounod, etc.

Mohey talks, but it doesn't make a satisfactory financial statement.

NORWICH CLUB WINS STATE RIFLE CONTEST HELD AT HARTFORD ARMORY

At a state rifle match held in the armory at Hartford, Saturday afternoon and evening, The Norwich Rifle club took first place from a field of 28 contesting teams, representing clubs from all over the state. The second team of The Norwich Rifle club showed up well by defeating seven of the teams entered.

The members of the club are elated over winning the state match considering the competition involved. Credit is due C. L. Lucia, who was high man of the team with a score of 183 out of a possible 200, and the team captain, Allyn M. Brand, who was anchor man, shooting last. The Norwich team was the last to shoot and up to that time the Quinnipiac rifle team of New Haven was leading with a score of 899.

The first four men of the Norwich team turned in a score of 620 points leaving a necessary score from the anchor man of 180 points to win. Capt. Brand saved the day and the match by bringing in the exact score needed to the point.

Among the teams shooting in the match was the Quinnipiac Rifle club of New Haven; Bridgeport Rifle club; Middlefield Rifle club; Hartford Rifle and Revolver club; Governor's Foot Guards, Coast Guard Destroyer Force of New London and Connecticut Agricultural college rifle team.

This is the first indoor shoot held and sponsored by the Connecticut State Rifle association and prominent officials of both the state and national rifle associations were present.

Following are the scores of the Norwich teams:

First Team—Norwich Rifle Club

	O.	H.	K.	S.	P.	Tl.
C. L. Lucia	43	45	47	48		183
A. M. Brand	35	46	50	49		180
A. Stebbins	35	46	50	49		180
A. Stebbins	35	46	50	49		180
E. Holms	41	45	46	47		179
E. Morrill	42	43	45	50		178
Team Tital						900

Second Team—Norwich Rifle Club

	O.	H.	K.	S.	P.	Tl.
N. Pierce	36	42	43	42		163
A. Kudlik	32	36	46	46		160
A. White	28	40	43	46		156
C. Brend	34	40	38	42		154
V. Welsh	17	40	47	44		148
Team total						781

The Norwich team shoots against the Coast Guard team Wednesday night at the New London armory, for the championship of the Mohegan Rifle league.

If the Norwich team wins this match were the uinnipiac Rifle club Guard and the tie will be shot off the following Friday night at the Norwich armory.

BOY SCOUT CAMPAIGN TO OPEN THIS EVENING

The financial campaign of the Norwich Council of the Boy Scouts of America will start this (Monday) evening with a gathering of the campaign workers at the Wauregan hotel at 6:30 o'clock. The chairman of the campaign this year is Charles Colt, president of the Boy Scout council, and Mr. Colt has assisting him the campaign committee, consisting of Charles V. James, Arthur L. Peale, Cyril E. Fitch, Dr. R. R. Agnew, Dr. Hugh B. Campbell, and Scout Executive Frederick Bielefeld, Jr.

The quota for the campaign is $6,575, which comprises the total amount of the 1929 budget prepared by the budget committee and endorsed by the executive committee of the council. Items of the budget as approved are as follows:

Executive salary including transportation, $2,700; office assistant salary, $750; rent, light, telephone, $300; office supplies, $100; postage, $50; publicity and printing, $300; transportation, camp, speakers and council expenditures, $125; camp, council proportion of running expenses of Camp Wakenah not paid by individual boys, $500; rallies and field days, $150; leadership training, $150; national quota and charter fees, $150; deficit 1928, difference between budget and money raised, $700; allowance for pledge unpaid, $300; miscellaneous, expenditures including interest, incidental and campaign expenses, $400; total budget, $6,575.

It is anticipated that the amount of the budget will be raised in the days set for the intensive campaign, February 25-26-27 and 28. Many prominent citizens of Norwich have voiced their endorsement of the campaign to Chairman Colt, among the many being Mayor Lee Roy Robbins, who is a firm believer in scouting and whose letter to Mr. Colt follows:

"It is a pleasure to give sincere and appreciative endorsement to the work of the Boy Scouts; to the leaders of strong men who give themselves unselfishly to work for boys; to the zeal, interest and accomplishment of the boys themselves as they grow unmistakably in power, in orderliness, in cleanness of living in efficiency and preparation for citizenship. In these present days when it appears that the homes are faltering in their control and guidance of youth, every agency like the school, the church, the Boy Scouts and similar movements that shall supplement the efforts of home, should be encouraged. I sincerely wish the movement well, hope for its success in its present effort, and its continuance in its incomparable work for boys."

The campaign committee have been fortunate in securing as speaker at Monday's meeting Hilliard B. Holbrook, an experienced leader in scouting in the Minute Man council at Waltham, Mass. Mr. Holbrook has had much experience in scouting and with boys, having been connected with the scout council at Washington, D. C., before going to Waltham.

Another feature of the meeting will be the presentation of the Boy Scout civic service award. The award is in the form of a medal, and was secured by the Boy Scouts of Norwich, each scout subscribing a small sum to the medal fund. The award will be presented by Star Scout Nicholas Tarrant, a ranking scout of Troop 5 of St. Patrick's church.

INCIDENTS IN SOCIETY

Mrs. William M. Zumbro, of Church street has left for Atlantic City and later will visit friends at Bryn Mawr. She will be joined there by her daughters, Miss Katherine Zumbro and Miss Elizabeth Zumbro during the Easter recess at Wellesley college.

The Saturday evening bridge club was entertained by Mrs. Howarth C. Collins, of Broad street.

Mrs. James L. Crawford and Miss Helene Crawford of Broad street and Mr. and Mrs. J. Lincoln Crawford of Elmwood avenue, who were passengers on the Royal Mail liner Avon, are in Bermuda.

Saturday evening, at Light-house Inn, Mrs. William H. Oat of River avenue gave a small dinner party in celebration of Mr. Oat's birthday.

Mrs. Charles Henry Osgood, of Washington street and Mrs. G. Everett Hall, of Laurel Hill avenue arrived Saturday afternoon at The Breakers, Palm Beach.

Mr. and Mrs. Joseph P. Connor and their son, Philip T. Connor, of Lincoln avenue sailed from New York Saturday afternoon on S. S. Iroquois for Miami.

A luncheon for twenty, followed by five tables of bridge, given Saturday at Light-house Inn by Miss Jane Fitch, of Connecticut college proved a shower for Miss Florence Main, daughter of Mr. and Mrs. Archibald M. Main, of Eastern Point. Miss Main's engagement to DeForest Fotjambe, of Jamaica Plains, Mass. was announced recently.

Miss Louise Henderson Woodman, a student at the Women's college of Brown university, who was among seniors elected the past week to Phi Beta Kappa is the daughter of Mr. and Mrs. Louis W. Woodman, of Providence, formerly of Norwich and is a niece of Miss Mary G. Henderson, of Williams street.

Some men manage to dodge enough work to keep a dozen people busy.

ST PATRICK'S DAY PLANS IN THE NORWICH PARISH

Lent in St. Patrick's church has begun with a wonderful manifestation of faith, as proved early Sunday morning, when in addition of a large representation of the Holy Name society, Patrick M. Coleman president, nearly every person in the great congregation at the 7:30 mass received communion from the rector, Rt. Rev. Msgr M. H. May and his assistant priest. So many hundreds of confessions had the three parish priests heard during Saturday afternoon and evening that an equally large number received the Eucharist at 9 o'clock mass from Rev. Myles P. Galvin, Rev. John J. Reilly, aiding in giving communion. The number at the mass for the Italian Catholics at 8:15 was noticeable also.

It was the second Sunday in Lent, the gospel read in all the masses throughout the world being Matthew 17. 1-9, narration of the transfiguration of Christ upon the mount. From that gospel Father Reilly chose his text, the words of Peter, "Lord, it is good for us to be here." These he applied to all church attendance, more especially during the holy season of Lent, advocating on the part of all the devotion of the Stations of the Cross, that in following in spirit Christ's journey to Calvary—as depicted by the fourteen stations along the walls of the auditory each Catholic may come to consider his own troubles and sorrows light, as compared with the anguish of the Saviour and His Blessed Mother, who loved each other with such tenderness.

He announced that Sunday, March 17., feast day of St. Patrick, patron of the parish, the 7:30 mass will be a high mass which all members of the A. O. H. and auxiliaries have been invited to attend receiving holy communion in honor of St. Patrick, Apostle of Ireland. In the evening of that Sunday there will be a concert of Irish hymns and airs, with a sermon on St. Patrick.

LARGE AUDIENCE AT Y. M. C. A. SUNDAY SERVICE

There was the usual large attendance at the Sunday afternoon services at the Norwich Y. M. C. A., building. All the chairs were occupied and a number stood during the services.

Several patriotic slides were shown after the scripture reading and prayer and the hymn, "America", in four slides was thrown on the screen as the large congregation sang. Three reels of moving pictures were shown, namely, "The Revolutionary Period," "Our Presidents" and "America, the Canaan of Nations."

During the service General Secretary Edwin Hill gave a brief talk. He spoke in part as follows: "The saying about Washington, "First in war, first in peace and first in the hearts of his countrymen" is true and well deserved. Washington did not run away when danger was near; he stood close by his men, and whenever it was necessary to fight he did his part. He was also first in peace, for after the victories he did everything possible to maintain peace. It is true that Washington was first in the hearts of his countrymen. They loved him with a real manly love; they loved him for what he was and what he did, and he was abundantly worthy of their love.

I want to call your attention to one who deserves our loyalty even more than does Washington or Lincoln, and that one is called in Scripture, "The Captain of Our Salvation"; I refer to the great Son of God, Jesus Christ. He was and is first in war against all sorts of evil; he told the religionists of his day, the Pharisees that they were unclean in their lives, and he always made war on evil. Then he too, has a right to be called the greatest man of peace, for he went all the way to the cross to purchase peace for us, and you will recall, that just before he went away by the way of the cross, he uttered those memorable words to his disciples, "My peace I give unto you, let not your hearts be troubled."

He is truly the great peacemaker between God and man. Then the Christ has a just claim on our loyalty; more than any other. Show me a life apart from him and I will show you a life of discord and show me a life that has enthroned him in the heart and I will show you a life of beautiful harmony. I would not have you less loyal to Washington's and Lincoln's memory, and to the country they and others did so much for, but I believe we owe to the Christ our greatest loyalty, and I trust we will give it to Him." Gerald Payne operated the moving picture machine; Louis Mell furnished the piano music and three members of the Boy Scout Troop No. 1 ushered and gathered the offering.

BALTIC COUPLE CELEBRATED WEDDING ANNIVERSARY

Mr. and Mrs. Fred Eccleston of Baltic Heights celebrated their crystal wedding anniversary Saturday evening at their home, which was attractively trimmed in Washington's birthday decorations. A supper of salads, beans, cold meats, pickles, relishes, rolls, cake, coffee and jello was enjoyed by the 34 guests present. The table was graced with a large wedding cake made by Mrs. Eccleston's mother, Mrs. Edgar Winchester of No. 46 Lafayette street.

After supper modern and old fashioned dancing was enjoyed to radio music, vocal selections were rendered by Mrs. Louis Russell and a Charleston exhibition was given by Miss Evelin Eccleston and Mrs. Edgar Winchester. Mrs. Eccleston received many pretty gifts.

Those present were Mr. and Mrs. Edgar Winchester, Mr. and Mrs. Harry Winchester and daughter, Barbara, of Hartford, Mr. and Mrs. Raymond Winchester of Hartford, Mrs. Charles Phillips of New Britain, Mr. and Mrs. Tyler Winchester and daughter, Lois, Mr. and Mrs. Robert Winchester, Mr. and Mrs. Arad Robinson, Mr. and Mrs. Carl Eccleston, Mrs. Oscar Eccleston, and daughter, Ruth, Mr. and Mrs. Henry Eccleston, and children, Cora and Edward, Mr. and Mrs. Burton Eccleston and children, Evelin, Winifred, Louis and Everett, Mr. and Mrs. Louis Russell, Russell Frasier, Mr and Mrs. Fred Eccleston and son, Robert.

GEO. O. GEER ADVANCED TO HARTFORD OFFICE

George Owen Geer, son of Mrs. Geer and the late Charles D. Geer, of Poquetanuck and Norwich, who since September last has been an auditor in the stock transfer department of the Bankers Trust company, 10 Wall St., New York, has advanced and is now an assistant underwriter in the home office of the Aetna insurance company, Hartford.

NORWICH MAN ATTENDING CLEVELAND CONVENTION

Edwin B. Floyd, state supervisor of schools, left Friday on the special train carrying the New England superintendents to the convention of the department of superintendence of the National Education association at Cleveland, Ohio.

A fine programme for the convention is planned, having for its thesis: "How can the public school better service democracy and increasingly produce a better type of citizen?"

Entertained Classmates

Mrs. Howard P. Benjamin, of Washington place had as guests over the week end, Miss Esther Batchelder and Mrs. Enos Comstock of New York city, former classmates at Connecticut college in New London.

TAFTVILLE

Mr. and Mrs. Walter S. Grant of the Old Canterbury turnpike announce the marriage of their daughter Miss Sallie Isadore Grant to Daniel Turner Sweetser of Haverville, Mass., on Sunday, February 3rd, at the parsonage of the Methodist church at Newton, N. H. A Haverville paper states that the ceremony was performed by Rev. C. Wilson and was witnessed by Mr. and Mrs. Clifton Muray and Mr. and Mrs. Ralph Thompson of Haverhill. The bride was graduated from the Hartford Training School for Nurses and has been connected with the Gale hopital at Haverhill, where for the past three years she has been assistant supervisor. Mr. Sweetser was graduated from the Haverhill High school, where he was a guard on the 1911 championship team. He also attended a naval academy and during the World war served in the 12th Cadet Aviation squadron at Dallas, Texas. He is prominent in fraternal circles and is a member of the Pentucket club. A new home is to be established in Haverhill.

FUNERAL

Mrs. Annie Hughes White

Funeral services for Mrs. Annie Hughes White, widow of Alphonse White were held Friday morning from her late home on South A street at 8:15 o'clock followed by a solemn high mass of requiem sung at Sacred Heart church at 9 o'clock. Rev. Francis X. Chicoine was celebrant at the mass, the deacon was Rev. Frederick R. DesSureault and the sub-deacon, Rev. Omer T. Mandler. A large number of relatives and friends of the deceased, many coming from out of town, attended the church service and there were many beautiful floral tributes. Miss Alice Frechette was at the organ. The bearers were Alphonse, Frank, William, Alfred and James O. White, all sons of the deceased and James White, a grandson. Burial was in the family lot at St. Joseph's cemetery, where Rev. Father DesSureault read the committal prayers assisted by Rev. Father Mandler. Undertaker George G. Grant had charge of the funeral arrangements.

Mrs. Harold E. Linderson and her daughter, Miss Janet Linderson of Centerville, R. I., are visiting Mrs. Linderson's parents, Mr. and Mrs. E. W. Yerrington and family of South Second avenue.

The newly organized teachers training class opened Friday evening in the parlors of the Taftville Congregational church, with a good enrollment. Mrs. William Penner is the instructor.

Mr. and Mrs. Frank Gley of Norwich avenue and Mr. Jake Troeger of Hunters avenue were visitors at the Providence automobile show over the week end.

NORWICH TOWN

FUNERAL OF GEO. A. FRINK—BURIAL IN PRESTON CITY

Funeral services for George Anson Frink of Norwich Town, were held on Saturday afternoon at 2 o'clock, from the undertaking parlors of Church and Allen. There was a large attendance of relatives and friends from Plainville, New London, Preston City and Norwich. Rev. David A. Pitt, D. D., pastor of the Central Baptist church, Norwich, conducted the services, also read the committal service at the grave. Burial took place in the family plot in Preston City cemetery. The bearers were Frank Ayer and Fred Ellis of Preston, William A. Lund and George Howard of Norwich. The beautiful flowers included a pillow marked Father, Mr. and Mrs. Charles N Arnold, Earl W. Frink and Mr. and Mrs. Hobart A. Russell; wreath, Mr. and Mrs. Fred J. Freeman and daughter Miss Elinor L. Freeman; wreath, Mrs. L. W. Frink and family and Miss Charlotte Frink; wreath, Mrs. Charity Bentley; spray, Miss Alif Stephens; spray, Mr. and Mrs. L. B. Johnson and Mr. and Mrs. Merton Johnson; wreath, from the Third Baptist church; and sprays from Mrs. Jennie Wilson; Mr. and Mrs. George Howard and sister, Mrs. William Lund; Mrs. Susan Lillibridge and sister, Mrs. Lillian Wainwright and another spray from the Mc-Avoy family; also a very large pillow from Mr. and Mrs. G. A. Holden, Mr. and Mrs. A. M. Fuller, Mr. and Mrs. W. N. Wheeler, Mr. and Mrs. W. I. Palmer, Mrs. Ruth Bennett and Mr and Mrs. Adelbert MacGee.

ELOQUENT BOSTON MISSIONARY

A week's mission was opened at the

A week' smission was opened at the 10 o'clock mass Sunday morning at Sacred Heart church by a Jesuit missionary priest. The order of exercises for the week will include masses every morning at five and 7.30 o'clock. Each evening there will be a sermon and benediction of the most blessed sacrament at 7.45. There will be a special mission for the children this (Monday) afternoon at four o'clock, and at the same hour again on Tuesday and Wednesday afternoon. At the 10 o'clock mass when the sermon was on the gospel of the day, the visiting priest urged all people to be faithful during the mission and to make Lenten sacrifices by attending all devotions. The missionary is Rev. Father John Mattimore, S. J., of St. Mary's monastery, Boston, a member of the New England Missionary band. A Catholic mission always offers a special opportunity for any who may have grown lukewarm in the practices of their religion to return to favor with God.

STEREOPTICON LECTURE AT THE METHODIST CHURCH

"In the Land of the Incas" was the subject of the stereopticon lecture given in the Methodist Episcopal church Sunday night by the pastor, Rev. George Warren Potter. The lecture told the story of the people of Boliva whose civilization outranked that of other Indians but whose spirit was broken by the early Spanish occupation. The Methodist church is building up a strong educational programme among them and training them again for leadership. During the lecture about fifty hand colored slides were shown by Ralph Smith who operated the lantern.

"The Man with a Temper, John" was the theme of the Sunday morning sermon by the pastor and the text was John 1:6 "And there was a man sent from God whose name was John". The Junior choir under the leadership of Mrs. Florence Aldrich sang.

At the session of the church school last Sunday Virginia Ward and Clayton Rose were presented a book of Bible stories as a reward for having perfect attendance during 1928. The presentation was made by Lewis E. Aldrich who served as superintendent during that time.

Albert Phillips was leader of the Junior Epworth-league Sunday afternoon, his topic, "What is My Church Doing in My Town?" The meeting was in charge of Florence M. Bennett, superintendent.

The C. E. meeting was led by Mrs. Lewis E. Aldrich her topic for discussion being "Why is Christianity the Only Adequate Religion?" Mrs. Helen Haviland Potter told a story to the children at the morning service.

At the meeting of Troop No. 2, Boy Scouts of America, connected with the Methodist Episcopal church, Saturday night, two scouts were advanced to second class scouts. The meeting opened with the usual ritual led by the scoutmaster, Rev. George Warren Potter. The inspection was by Assistant Scoutmaster Ralph Smith. A song period was in charge of Assistant Lewis E Aldrich. Interpatrol contests were in charge of Asst. Smith. It was Stunt Night and the Wolf patrol and Eagle patrol presented sketches of scout meetings. The judges, the two assistant scoutmasters and Senior Patrol Leader Richard Cormier, of Troop 10, gave the decision to the patrol in charge of Clayton Rose. Scoutmaster Potter had charge of a ceremonial during which he presented second class badges to Patrol Leader Arthur Bennett and Patrol Leader Clayton Rose. After the meeting a number of scouts remained for tests and the following were successful: Harry Spicer, knife and axe, safety first rules; Wallace Wagner, thrift; Robert Beeman knife and axe, Clayton Rose, repairs for damaged trees. There was an attendance of 17 including the officers.

Cub Scout Meeting

Twenty attended the meeting of Wolf Cub Pack of Scouts held at the Methodist parsonage Saturday morning. Two Cubs, Charles Maples and John Yetke were successfull in passing their complete tenderpad tests. The meeting was in charge of the cubmaster, Rev. George Warren Potter who led in the usual opening ceremeny. Assistant Scoutmaster Ralph Smith of the Boy Scouts gave a demonstration of friction fire lighting. Cubs Walter Kelley and Earl Canfield passed their compass test and John Brwoning passed the test on the history of the flag, which advanced him to the first star class of Cubs; he also passed his compass test. The tests were given by the cubmaster, the assistant cubmaster and Assistant Scout Master Smith. The Cubs voted to change their time of meeting from Saturday morning to Friday afternoon at 4 o'clock.

FOUNDER'S WEEK MEAT SALE

1859 1929

A&P ESTABLISHED 1859 "WHERE ECONOMY RULES"

Founder's Week is being celebrated by holding the greatest of all meat sales. Your A & P market offers you choice meats of all kinds at prices very much lower than you expect . . . and the same guarantee of your absolute satisfaction applies to meats as it does to groceries. Attend this sale—the savings are great

CHOICE MEATS OF ALL KINDS AT A & P MARKETS

STEAKS

Best Top Round	lb	43c	Fancy Rump	lb	63c
Sirloin	lb	53c	Porterhouse	lb	63c

CORNED BEEF

MIDDLE RIB	lb	19c
THICK RIB	lb	27c
FANCY BRISKET	lb	27-35c

CHOPS

LAMB CHOPS	Best Rib	lb	39c
LAMB CHOPS	Fancy Kidney	lb	59c
PORK CHOPS	Best Center Cut	lb	32c

OTHER SPECIALS

Lamb Fores	lb	23c	Pot Roast	lb	27c
Stew Beef	lb	25c	Spare Ribs	lb	14c

BACON machine sliced lb 25c

Smoked Shoulders 5-7 lb av lb 18c

THE GREAT ATLANTIC & PACIFIC TEA CO.

Norwich Bulletin

1799 1929

VOL. LXXI—No. 49 | POPULATION 35,893 | NORWICH, CONN., TUESDAY, FEBRUARY 26, 1929 | 10 PAGES — 80 COLUMNS | PRICE TWO CENTS

15 PERSONS WERE KILLED BY A WINDSTORM IN MISS.

Storm Swept Through the Village of Duncan—Estimates of the Injured Range as High as 100—Business Section of the Town is in Ruins—Four Persons Were Killed and Six Injured by Wind, Rain and Hail in Northeast Texas.

DUNC N, Miss., Feb. 25—(AP)—A heavy windstorm swept through this village this afternoon, killed at least 15 persons and left the business section in ruins. Estimates of the injured ranged as high as 100.

Six Chinese were killed in the collapse of a store, and the other victims met death in the collapse of buildings. Two blocks of the business district, about 15 dwellings and four cotton gins were razed. Only four or five business houses were left standing.

Only three white persons were known to have been among the dead.

At Alligator, Miss., six miles north of Duncan, Mrs. N. P. Oswalt, and baby, and Mrs. Rollins Oswalt and two children were injured in the collapse of their home.

National guardsmen from Clarksdale were ordered by Governor Bilbo tonight to proceed immediately to Duncan, and it was announced that other detachments would be called if necessary.

STORM KILLED FOUR PERSONS IN N. E. TEXAS

DALLAS, Tex., Feb. 25—(AP)—A wind a rain and hail storm lashed northeast Texas early today, leaving in its wake, four dead, six seriously injured and property loss estimated at more than $250,000.

Mr. and Mrs. W. N. Jones were killed at Cooper, 60 miles northeast of Dallas, by a tornado that demolished their home and two Negroes, Alfred Gibson and his wife, lost their lives at Grand Prairie, 13 miles west of Dallas. Wakefield, a tourist, and Mrs. William Duncan, 60, were seriously injured.

At Cooper, Troy Young, 21, Mrs. Three others, Mr. and Mrs. John Trigg and their daughter, Leona, 19, were injured at Grand Prairie. Mrs. Trigg and her daughter may die, it was said at a Dallas hospital, where they were brought for treatment.

The wind played its usual quota of tricks on its victims. Joe Clark, who was milking a cow in a barn at Cooper, saw his house torn from its foundation and his daughter, who was running to him, tossed through the door into the barn. The girl was unhurt.

Buddie Trigg, 17, who was asleep when the storm struck, escaped injury although he was thrown from his bed into the yard. He extricated his mother from a section of the wall, which pioned her down.

Most of the damage was at the Primetex refinery at Grand Prairie, where huge iron storage tanks were crumpled like paper, the wind sprinkling the countryside with oil. The management of the refinery estimated the loss at $150,000.

NATIONAL GUARD ORDERED OUT IN MISS.

JACKSON, Miss., Feb. 25—(AP)—National guard detachments from Clarksdale under the command of Major T. E. Birdsong, were ordered by Governor Bilbo early tonight to proceed to Duncan, where 20 persons were reported to have been killed in a tornado. Detachments from other nearby towns will be called if deemed necessary.

MOTHER AND DAUGHTER KILLED BY TORNADO

DEWITT, Ark., Feb. 25—(AP)—A mother and daughter were killed and the father seriously injured in a tornado which struck the little community of Van, seven miles east of here, late today. Considerable property damage was done.

THREE DIVISIONS OF REPARATIONS WORK

PARIS, Feb. 25—(AP)—The reparations conference today divided the present stage of its work into three elements and turned each over to a sub-committee. No plenary session of the full committee is likely to be held again before next Monday.

True to their previous course, the experts refrained today from mentioning any amount which Germany may be called upon to pay annually. Neither was there any discussion of the number of these payments.

The three elements into which the discussion has been divided are how much Germany can pay yearly in cash without limited protection; what payments can she make by deliveries in kind.

All three sub-committees are to report at the same time. The full body agreed today that it would be useless to have a report from one only because the questions are so inter-dependent that each can be considered only as a part of the whole problem.

10-YEAR-OLD GIRL TESTIFIED IN THE EDEL MURDER TRIAL

NEW YORK, Feb. 25—(AP)—A 10-year-old girl testified today at the trial of Frederick W. Edel for the murder of Mrs. Emmeline Harrington.

She was May Flynn, daughter of the superintendent in the apartment house where Mrs. Harrington, an actress, was killed in 1927. She told of visiting the actress often and of seeing her the day before she was killed. She identified some rings, a fur coat and some draperies as belonging to Mrs. Harrington.

Guy Harrington, actor and divorced husband of the slain woman, was the only other witness of the day. He also identified the coat, draperies, rings, a watch, and numerous checks and other papers.

Most of the articles identified were found by police in a room that Edel, a waiter, had occupied in the Hotel Taft, in New Haven. The watch and one ring and a mirror and comb were recovered from women friends of Edel to whom he had given them, the prosecutor said.

INCREASE IN INCOME OF PENN. RAILROAD COMPANY

PHILADELPHIA, Feb. 25—(AP)—The full income account of the Pennsylvania Railroad company for 1928, made public tonight, shows that the net income for the year exceeded the figures of any previous 12 months and marked the third successive year in which a new high record was made.

The net income was $82,507,613 an increase of $14,347,317 over 1927. It was equivalent to 14.69 per cent on the $561,673,900 outstanding capital stock, and the 7 per cent dividend was earned more than twice over. In 1927 the percentage of net income to outstanding capital stock was 13.65, and in 1926 it was 13.53.

Dividends paid during 1928 amounted to $38,171,621.

CHICAGO GANG SLAYING REMAINS A MYSTERY

CHICAGO, Feb. 25—(AP)—Too many theories tonight had brought the investigation of the Moran gang slayings virtually to a standstill so far as developments were concerned.

For ten days the authorities have jumped from theory to theory and from clue to clue in an effort to find out who invaded the North Side headquarters on Valentine's day, lined up seven men and killed them. Tonight most of the theories and clues had been traced as far as possible without bringing any tangible results.

KIDNAPING CHARGE MADE AGAINST MRS EDNA SHARP

SAN FRANCISCO, Feb. 25—(AP)—Formal charges of kidnaping were filed this afternoon against Mrs. Edna Sharp, following the swearing of a complaint against her by Mrs. Helen Murphy, mother of Doris Smith Murphy, four years old. The child recently was taken from a park where she was playing and held several days before she was found in custody of Mrs. Sharp.

FEAR VIOLENCE AT CHICAGO ELECTION TODAY

CHICAGO, Feb. 25—(AP)—With one alderman in hiding and other candidates for seats in the city council under threats of violence, Chicago tomorrow holds an aldermanic election in all 50 wards.

Detective squad cars will patrol districts where trouble is expected and special details of police will be on duty.

Candidates receiving a majority will be elected, while in other cases there will be a second election in April.

In the "Bloody 20th" ward, scene of many disorders, the candidate opposed by Mayor Thompson, Alderman A. J. Prignano, was taken from his home, along with his family, in a squad car. Six policemen were detailed at the house to prevent possible bombing.

Six residents of that same ward were said to have been indicted today by a grand jury investigating irregularities in the April primary. Those named included Dr. Samuel S. Epstein.

The issue at the polls is largely one of continued control by Mayor William Hale Thompson, his opponents say charging that the best known adherents of the mayor have soft-pedaled their allegiance in their campaigns.

NO MILITARY TREATY BY FRANCE AND BELGIUM

PARIS, Feb. 25—(AP)—The so-called Franco-Belgian document published by the Utrecht Dagblad and in German newspapers purporting to show a secret military accord between Belgium and France were described as gross forgeries in circles close to French officialdom tonight.

In addition a semi-official note was made public by the Havas News agency denying that any secret military treaty had been signed between France and Belgium. The note stated that the two countries had signed an accord in 1920 implying an entente between the two general staffs but that this accord was not secret. It was registered with the League of Nations and was published by the league two years ago.

TROLLEY CAR COLLIDED WITH STEEL COAL CAR

EAST HARTFORD, Feb. 25—(AP)—A trolley car bound for Hartford from East Manchester tonight, collided with a steel coal car at Woodland crossing, throwing it four feet off the track and also derailing the locomotive. Traffic was diverted for several hours and it was not until 10 o'clock that service was restored.

The accident occurred on a curve while two cars attached to an engine were backing out of a siding onto the main line. The front part of the trolley was stove in, but the motorman, S. Barrow, of Hartford, escaped injury. A woman, the only passenger, was shaken up and refused to give her name. An engineer from the public utilities commission made an investigation.

TESTIMONY OF $5,000,000 COPPER STOCK SWINDLE

NEW YORK, Feb. 25—(AP)—A former stock salesman for Cameron, Michel and company, defunct brokerage concern, today described "high pressure" methods used by his superiors in conducting what the government alleges was a $5,000,000 copper stock swindle.

Testifying at the trial of Herbert C Locke, John T. Locke and five others charged on 85 counts with using the mails to defraud, the witness, Harry Gutches, said that John Locke told him Canario copper stock could be picked up very cheaply by wide-awake investors and that it certainly would go up.

CHARLIE CHAPLIN HAS PTOMAINE POISONING

HOLLYWOOD, Calif., Feb. 25—(AP)—Charlie Chaplin, film comedian fainted in his studio here today and was not revived until his physician arrived. Dr. Cecil Reynolds, who responded to urgent calls, said the actor was suffering from acute ptomaine poisoning.

CABLED PARAGRAPHS

BOGNOR, England, Feb. 25—(AP)—Queen Mary created quite a sensation today on a shopping tour by paying a visit to a five and ten cent store and making several six penny (twelve cents) purchases.

NEW DELHI, India, Feb. 25—(AP)—Five airplanes brought 27 passengers from Kabul, Afghanistan, to Peshawar. The entire staffs of the French and Italian legations were evacuated with some of the staff of the British legation.

TOULOUSE, France, Feb. 25—(AP)—Relative calm reigns outwardly throughout the Spanish peninsula, but the movement against the dictatorship of Premier Primo De Rivera is gaining among all classes of civilians and military circles, according to travelers arriving here from the Spanish frontier.

CAPE TOWN, South Africa, Feb. 25—(AP)—The government's native parliamentary representation bill having failed to obtain a necessary two-thirds vote today Premier J. T. Hertzog announced tonight that the cabinet would not proceed with the colored people's rights bill, a collateral measure.

REBUKED FOR ATTEMPTING TO ACT AS HIS OWN LAWYER

BRIDGEPORT, Feb. 25—(AP)—Frederick P. Schaefer, New York accountant in addition to being ordered by Judge Carl Foster in a memorandum of decision returned today in superior court to pay the sum of $2,5000 to the O. K. Tool company, of Shelton, was rebuked by the judge for his attempt to act as his own lawyer in the trial of the action decided.

Schaefer late last year brought a suit against the company to recover $40,000 damages declaring that he was under contract with the company to receive one half of whatever excess profit tax he was able to have refunded to the company. He claimed that $80,000 of such tax was returned by the government to the tool company.

In commenting upon Schaefer's appearance at the bar in his behalf, Judge Foster said: "The plaintiff in this case appears without counsel and not only accumulates difficulties for himself by insisting upon acting for himself but seems to rely for assistance upon one who has just that little knowledge of law, which is such a dangerous thing."

SLAIN MAN WAS TO HAVE BEEN IMPORTANT WITNESS

NEW YORK, Feb. 25—(AP)—Raymond Clark, a chauffeur, who was shot to death in Corona Saturday, was identified today by Superintendent Fritz Brieger of the Queens bureau of street cleaning as an important witness who was to have been called in the grand jury's investigation of graft and bribery in the borough.

Brieger said Clark had been a chauffeur for a Queens borough official for two years previous to last November, when he was discharged. Brieger did not identify Clark's former employer.

"Clark was to have been a most important witness," said Brieger. "He was about to be called before the grand jury. I do not wish to discuss details of the case at this time, but I believe that Clark was murdered."

Police are holding as a material witness in the killing Edward Duffy, of Corona, with whose wife authorities said Clark had been friendly.

JUST LOVED EACH OTHER, SO THEY GOT MARRIED

PHOENIX, Ariz., Feb. 25—(AP)—George Gillespie, Arizona cowboy entertainer, and his bride, the former Katherine Thorne, Chicago heiress, who eloped last night from Castle Hot Springs, Arizona, were located here today.

"We just loved each other and so we got married," they explained. "Father and mother just don't understand yet," said Mrs. Gillespie. "When they do, I am sure everything will be all right."

The bride's parents, who are wintering at Castle Hot Springs, had asked authorities to search for the elopers. The father, Robert J. Thorne, formerly was president of Montgomery Ward and company.

HOLD UP IN BRANCH POSTOFFICE IN BRONX

NEW YORK, Feb. 25—(AP)—Two robbers tonight held up a postal clerk in the branch postoffice at 235th street and White Plains avenue, the Bronx, and escaped with $422, taken from the money drawer at the registry window. They overlooked a much larger sum in the safe.

John Birmingham, the clerk, was alone in the branch office shortly after 8 o'clock when the two men, carrying pistols, entered. He jumped for his desk in which he keeps his gun, but the men covered him with their pistols and ordered him into a back room.

Another man who entered the postoffice during the hold up also was put into the back room.

After locking the door the robbers took the $422 from the registry window and fled.

Birmingham escaped within a short time and notified postal inspectors and police.

FRANK E. HOWARTH WAS $600 SHORT IN HIS ACCOUNTS

HARTFORD, Feb. 25—(AP)—Frank E. Howarth, former treasurer of the Hartford Yacht club, whose body was found in a gas-filled room at the club Sunday afternoon, was almost $600 short in his accounts, club officials revealed today. Inasmuch as Howarth's integrity, during the two years he held office, had never been questioned, this discovery proved almost as great a surprise to the club as had the man's suicide. It was not until his annual report was examined a day or two before his death that the defalcations were noticed.

Club officials admitted today that they have been unable to locate the late treasurer's books.

YOUTHS ARRESTED FOR BREAKING AND ENTERING

MIDDLETOWN, Feb. 25—(AP)—Two youths were arrested tonight charged with breaking and entering the office of the Milltrook Dairy company. They gave their names as Charles DeForrest 18, Middletown, and John Morton, 21, Buffalo.

The young men were noticed in the office by a passerby who informed police. An officer sent in to investigate discovered the youths, who ran, but a shot from his pistol halted DeForrest. An hour later Morton was arrested on the outskirts of the town. They will be arraigned in city court

Lindbergh And His Fiancee In Seclusion

Announcement of Time and Place of Wedding Will Be Made in a Few Days.

CUERNEVACA, Mexico, Feb. 25—(AP)—Col. Charles A. Lindbergh and Miss Anne S. Morrow, secluded in this somnolent, flower-filled, sun-drenched mountain resort, are formulating together their wedding plans and in a few days may make announcement of the time and place.

The Associated Press is in a position to state authoritatively that there will not be a surprise wedding as has been persistently rumored, but that after the principals have themselves decided—which they have not done as yet, the information as to where and when will be given out.

The affianced couple are together here for the first time since their engagement was announced on Feb. 12. Today Lindbergh drove an embassy automobile in which they explored alone the beautiful country in the vicinity.

There is little to break in upon their seclusion here. No newspaper is published in Cuernevaca. The residence of Ambassador Dwight W. Morrow has no telephone. Although the town is only a two hours' ride by automobile from the capital, its life is so tranquil and undisturbed that in few other places of the earth could the young couple be so far removed from curious crowds and intruders.

Beside their automobile ride, Lindbergh and Miss Morrow took short walks around the picturesque town and sat talking together in the courtyard of the Morrow home whose high surrounding walls are hidden by masses of multi-colored flowers.

Ambassador Morrow returned to the capital this morning to attend to his duties but Mrs. Morrow and her daughter, Elizabeth, remained with Anne and Lindbergh. They expect to stay here for several more days.

TRADE WITH PHILIPPINES SUBJECT AT TARIFF HEARING

WASHINGTON, Feb. 25—(AP)—Strenuous opposition to a disturbance of the existing reciprocal free trade relations between the United States and the Philippines was voiced today before the house ways and means committee at the opening of hearings on the administrative provisions of the tariff act.

The present law recognizes the legal right to impose duties against Philippine imports but exempts all island products from tariffs under a separate clause permitting free entry of the products where they contain not more than 20 per cent. of foreign materials.

No witness before the committee today questioned the legal right to levy duties upon or restrict importation of certain Philippine products. Opposition, however, was voiced against farm group proposals for tariffs on the islands' copra and coconut oil and against the Timberlake resolution to restrict Philippine sugar shipments to this country as an aid to western sugar beet growers. Copra is admitted free from all countries while cocoanut oil is dutiable but free from the islands.

WHITE HOUSE SCENE OF BUSTLING ACTIVITY

WASHINGTON, Feb. 25—(AP)—The white house today entered upon such a week of bustling activity as it rarely knows except when a president is about to move.

Although the process of packing up has been in progress for the past month much remains to be done; so much, in fact, that the attaches of the executive mansion today were wondering frankly if it could be all completed by March 4.

Mr. and Mrs. Coolidge, it seems, are continually coming across some object that he or she desires to take along to Northampton, Mass., and thus the number of things to be prepared for shipment is constantly increasing. Already four large vans loaded down with the Coolidge effects have moved away from the white house, bound over the road for Northampton. More are to leave in the course of the week.

And, meanwhile, Mr. Coolidge is considering his arrangements for inauguration day. So far as is known definitely, he has decided finally on but one point—that he will leave the national capital as early as possible Monday afternoon in the hope of arriving at Northampton that night.

$150,000 FOR SURVEY OF A NICARAGUAN CANAL

WASHINGTON, Feb. 25—(AP)—Within a few minutes after the senate had adopted today the resolution of Senator Edge, republican, New Jersey, authorizing a survey of a Nicaraguan canal, President Coolidge forwarded to the senate a supplemental estimate of $150,000 for the survey.

The appropriation, the same as that proposed in the Edge resolution was transmitted for inclusion in the second deficiency appropriation bill passed today by the house.

The Edge resolution still must be considered by the house but apparently the president and the budget bureau were acting in anticipation of house approval.

The $150,000 estimate was a substitute for the similar estimate submitted last session by the president. The new estimate would provide for a survey of a Nicaraguan canal route connecting the Atlantic and Pacific and for a survey for enlarging the Panama canal. Both proposals are provided by the Edge resolution.

COURT SUSTAINS THE GENERAL ELECTRIC CO.

WASHINGTON, Feb. 25—(AP)—The court of appeals of the District of Columbia today sustained the General Electric company in its contention that station WGY, at Schenectady, should not be forced to share time with another General Electric station, KGO, at Oakland, Calif., as required in the November 11, allocation of the radio commission.

Immediately after the decision was handed down, Louis G. Caldwell, general counsel for the radio commission announced that he would ask for a rehearing. In the event a re-hearing is not granted, it was said he would appeal to the supreme court of the United States. The case was taken to court shortly after the November 11 allocation.

A[illegible] $85,000,000 [illegible] Express Highway

Directors of C. C. C. Unfavorable to Bill Before the General Assembly.

HARTFORD, Feb. 25—(AP)—After literally cross-examining Former State Highway Commissioner Charles J. Bennett, of Hartford, engineer for the financial backers of the proposed $85,000,000 toll express highway, which would be stretched across the state to form part of a New England highway running from the suburbs of New York to the suburbs of Boston, directors of the Connecticut chamber of commerce and representatives of the body's members associations today voted an unfavorable sentiment on the general assembly bill providing for the state's segment of the way.

The former highway commissioner was alone in his semi-support of the proposition, while the opposition comprised from the point of view of the number expressing themselves, not only W. L. Barnett, assistant counsel for the New Haven railroad, but also a half dozen chamber directors and representatives. At the close, a motion for a vote "favoring or opposing the proposition as presented today," after some argument, met with unanimous voicing of unfavorable opinion. President Kimball, of the state chamber was authorized to appoint a committee of three to report to the executive committee, which in turn will decide the official attitude of the chamber toward the bill. This attitude will be brought to the attention of the general assembly's incorporations committee, when it meets to hear proponents and opponents of the measure.

Mr. Bennett, announcing at the outset of his brief speech that he was not appearing as an advocate of the proposition, but rather to tell what he has learned through his capacity as engineer for Pope and Richardson, of 60 Broadway, New York, the financial house which will handle the building of the highway, described the proposal as follows:

It will be 250 feet wide, with four lanes, two for express traffic in opposing directions and two for slow moving traffic in opposing directions. Each lane will be 40 feet, leaving a right of way shoulder of 170 feet. This shoulder, he later said, in answer to questions, would "probably" have garages, roadhouses, restaurants, service stations and similar enterprises catering to tourists. The cost of the road, he said, would be between $50,000,000 and $100,000,00, and, most likely, actually about $85,000,000. Connecticut's portion would run from a point on the Fairfield county-New York state line to a point on the Windham county-Massachusetts line. Mr. Bennett declared he was instructed by his principals to be "as vague as possible about the location," and he refused to say where either the Windham county or Fairfield county points would be.

The entire highway will be 200 miles long; it will have 200 bridges over or under existing highways, roads and crossings, under passes and several bridges over rivers. At no point would the highway touch railroads, street railways or public highways at grade, though it will connect with such highways.

Mr. Bennett thought the toll rate would be $4 to $5 for one vehicle traveling the entire length of the highway.

The company, to be known as the New England Express Highway company, would be incorporated in Connecticut with the power of eminent domain to acquire, by condemnation, necessary property for the highway. Mr. Bennett said there would have to be a "reasonably drastic condemnation law" passed in connection with the highway, or else its promoters would not be able to get land for it.

INTRUDER FIRED SHOT AT PUGILIST JACK DEMPSEY

MIAMI BEACH, Fla., Feb. 25—(AP)—The story of a mysterious attack upon Jack Dempsey by two unidentified prowlers, one of whom fired a revolver shot at the former champion, furnished the fight community a new thrill today.

The shot was fired, according to Dempsey, as he attempted to cut off the escape of a man who had awakened the Manassa mauler and his companion, Floyd Fitzsimmons, shortly after 5 a. m., in the home of Harry C. Moir, and demanded at the point of a gun that the lights in the bedroom be turned on.

The bullet went wild, imbedding itself in the wall. The intruders escaped and left no clues that thus far have been located, either as to their identity or purpose.

Dempsey, who described the incident in detail to newspapermen and exhibited the flattened bullet, declared he was at a complete loss to understand the attack, unless prompted by a desire to abduct him for ransom.

"If this wasn't an actual fact it would sound like the bunk or the old ballyhoo," Jack admitted, "but that bird gave me a scare when I first saw his head poked through the doorway and what looked like a gun in his hand.

"He looked around, trying to make out what was what in the dark, then when Floyd yelled at him, he demanded we turn on the lights and called to someone outside named 'Joe.' The door was right next to my bed and I jumped at it, forcing the fellow out in the hallway. Then we ran out through another door, trying to head him off and his pal. They were already down the stairway and let go as I got into the hall. Both went out through a window."

Dempsey scoffed at the idea of attempted robbery, pointing out that nothing in the house was disturbed and that the intruders apparently had an object in going direct to his bed-room. Furthermore, Dempsey said, he had no money or valuables with him nor could he give any other likely motive for the intrusion, beyond that of possible abduction a theory regarded by newspapermen as somewhat fantastic.

ACTRESS ALMA RUBENS IN CRITICAL CONDITION

BEVERLY HILLS, Cal., Feb. 25—(AP)—Alma Rubens, screen actress, was reported by relatives to be in a critical condition at her home tonight. She has been under treatment several weeks for a nervous breakdown, said to have been brought on by excessive use of narcotics. Physicians held a consultation at the actress' home.

BRIEF TELEGRAMS

William Fredericks, of Waterbury, committed to September, from Shelton, escaped from Fairfield county jail yesterday morning.

Frank Keenan, veteran star of the stage and screen, died at his home in Hollywood, Calif., after being ill but a few days with pneumonia.

David Gideon, successful racing stable owner of the '90s and the early part of this century, died in Lawrence, N. Y. He was 84 years old.

Herbert Hoover's inauguration will be the first installation of the nation's president of which there will be a complete aerial photographic record.

Mrs. John T. Seaton, aged 70, mother of Paige A. Seaton, of Waterbury, state commander of the American legion, died at her home in Torrington.

The annual meeting of the eastern division of the Delta Tau Delta international fraternity will be held this year at Brown university, Providence.

A word picture of the inaugural ball on March 4, at Washington auditorium, is expected to be broadcast through more than 100 stations in the United States.

A fire which broke out just after early mass Sunday morning in the St. Dominik's Roman Catholic church, in Washington, caused a loss estimated at $50,000.

Michael J. Fallon, of New York, was arrested in Boston, charged with a series of safe breaks, holdups, and auto thefts, which have occurred during the past few weeks.

The Rev. Charles Francis Potter, foe of fundamentalism and champion of evolution, resigned as pastor of the Universalist Church of the Divine Paternity, Manhattan.

The Edge resolution for a survey to determine the feasibility of constructing a canal through Nicaragua was passed yesterday by the senate and sent to the house.

Five bandits walked into a poolroom in Lonsdale, R. I., lined up 20 men against the wall, and escaped in an automobile driven by a confederate with money estimated to total $300.

Mrs. Coolidge was presented with a diamond brooch by a group of women admirers "in affectionate appreciation of her kindness and graciousness while the hostess of the white house."

Harry G. Griswold, 35, secretary treasurer of the West Haven Bank and Trust Co., died in West Haven. He had been ill since last week from a complication of pneumonia and meningitis.

John F. Lawson, 35, of New York, vice president of the Lawson mine, was killed in an automobile accident on the highway leading from Mayer, Arizona, 30 miles from Prescott, to the mine.

Educators of national reputation united in Cleveland, to defend the constantly increasing expenditures for public instruction and to attack the forces that stand in the way of school betterment.

A concession for airplane operation has been granted the Pan-American Airways company which is to organize within three months a subsidiary to be known as the Equadorean Airways corporation.

Rt. Rev. John G. Murray, bishop of the Portland, Me., diocese, celebrated a pontifical mass of requiem for his cousin, Miss Nellie Connor, at the Immaculate Conception church, in Waterbury yesterday morning.

Mrs. Edna Sharp, confessed kidnaper of four-year-old Doris Smith-Murphy, intimated that she would plead insanity when she is brought into court in San Francisco, on a kidnaping charge, Wednesday.

It took 44 bullets to dispose of a dog which police say bit three East Boston children in the past few days. A squad of eight policemen chased the animal ten miles through city streets before cornering it.

Police made a rather boisterous entrance to a house in the west end of Boston, to break up "a little game" but were surprised that the participants were not greatly disturbed. The ten players were deaf and dumb.

Ambassador Dwight W. Morrow called on the foreign office in Mexico City, to make formal representations in the cases of J. M. Underwood and C. C. Alesthorpe, American mining engineers who were killed by Mexican kidnappers.

At an inquest held in Greenwich, by Coroner John J. Phelan, into the death of James Kushiner, 12, a finding absolving Joseph Bucci, was issued. The boy was struck and killed while coasting here last Friday.

Judge Winfred H. Whiting of the superior court authorized the padlocking of the store of George L. Jaques, at 1104 Main street, Worcester, as the result of three convictions within three years for violation of the prohibition law.

The death rate among deer in Connecticut is rising according to statistics of the state board of fisheries and game. During the year July 1, 1926-June 30,1927, there were 304 reported killed in this state, and 316 during the following year.

According to Prof. W. E. Britton, of Connecticut agricultural experiment station, in New Haven, no opposition was offered yesterday regarding the extension of quarantines in the state on corn borer, gypsy moth and Japanese and Asiatic beetle destroyers.

Word was received of the death of John W. Dunn, captain of the port of Baltimore, Md., who resided in Manchester until two years ago. His death was caused from pneumonia due to an heroic act when he plunged into the harbor to save a drowning person.

Three men found in a well appointed apartment on fashionable Commonwealth avenue, Boston, by members of a police liquor squad were loud in their protestations against the "intrusion" until Sergeant Frank McNabb sprung a panel that revealed 55 quarts of choice beverages.

$194,500,000 DEFICIENCY BILL PASSED BY THE HOUSE

Carries the $2,727,000 For Prohibition Recommended by President Coolidge—Senator Harris Has Given Notice That When the Measure is Taken Up in the Senate He Will Offer Again the $24,000,000 Prohibition Amendment—Vote in the House Was 239 to 125.

WASHINGTON, Feb. 25—(AP)—The second deficiency bill weathered the prohibition storm in the house today and was sent to the senate with the presidential recommendations safely embodied in the $194,500,000 supply measure.

Immediately after the house by a vote of 239 to 125 had placed its mark of approval on the bill, the signal was given that it would face a period of rough weather in the senate similar to that encountered in the house.

Senator Harris, democrat, Georgia, served notice that when the measure was taken up in the senate he would offer again the $24,000,000 prohibition amendment that led to the death in conference of the first deficiency bill. The second measure carries most of the items that were incorporated in that bill.

The $24,000,000 proposal twice was rejected by the house, once when the amendment was offered on the floor Saturday and again today when that body refused by a roll call vote to send the bill back to the appropriations committee to incorporate the huge amount in the measure.

As the legislation goes to the senate it carries the $2,727,000 recommendation for prohibition that was transmitted to congress last week by President Coolidge. This fund would be distributed among the department of justice, customs bureau, prohibition bureau and civil service commission to carry on their activities relating to enforcement of the dry laws.

An impenetrable cordon of republican votes protected the presidential recommendations from the time the measure was taken up in the house. Although the southern democrats stood firmly behind the larger figure throughout the struggle, they lost the support of most of the New York and other eastern democrats who threw their support to the republicans to defeat the proposal.

There were half a dozen amendments to increase the amount before the house finished with the bill. Most of these were offered by democrats, but one, to provide $300,000,000 for enforcement, was proposed by Representative Laguardia, a New York republican, who ranged himself alongside the democrats.

Among its various items the measure includes an amendment sponsored by Representative Cramton, republican Michigan, to provide $250,000 for an investigation of the operations of the prohibition law. The sum would enable President-elect Hoover to carry out his campaign promise that such an investigation would be made.

In addition the bill among other provisions carries $75,000,000 for tax refunds. This item was sharply contested in the house during consideration of the first deficiency bill. The measure also carries $17,299,000 to pay the salary increases granted government employes under the Welch act which passed last season.

CONFERENCES HELD BY PRESIDENT-ELECT HOOVER

WASHINGTON, Feb. 25—(AP)—President-elect Hoover was informed by Speaker Longworth today that in all probability it would not be possible to convene congress in special session before April 10. The speaker thought, however, that once convened its activities could be restricted to farm relief and to revision of the tariff.

The president-elect also conferred with William J. Donovan, assistant to the attorney-general, who returned to Washington from Santa Fe, New Mexico, especially for the interview. Donovan has been mentioned frequently as a likely selection for secretary of war.

Mr. Longworth said the ways and means committee of the house would hold a meeting Saturday to take stock of the situation and determine as accurately as possible the date on which a tariff revision measure would be ready for the consideration of congress. The speaker said that although it did not seem as if congress could be convened before April 10, the opening certainly would not be later than April 20.

SENATE MIGHT NOT CONFIRM SEVERAL NOMINATIONS

WASHINGTON, Feb. 25—(AP)—Hope virtually was abandoned today by senate leaders of obtaining confirmation of any of several nominations facing contests. Unless acted upon at this session, the nominations die.

The nominations under fire and awaiting a chance for senate consideration include those of Irvine L. Lenroot, a former Wisconsin senator, to be a member of the court of customs appeals; Henry Glassie, a former tariff commissioner, to be a judge of the District of Columbia supreme court, and Pat Neff, former governor of Texas, to be a member of the railway board of mediation.

The nominations of Arthur Ratchelder of Massachusetts, and Cyril M. Jansky, of Minnesota, to be members of the radio commission, also are pending.

After an all-day session the senate judiciary committee failed to reach a decision on the nominations of Lenroot and Glassie, and their cases went over until tomorrow.

DEATH OF THE REV. DR. NEWELL DWIGHT HILLIS

NEW YORK, Feb. 25—(AP)—The Rev. Dr. Newell Dwight Hillis, pastor emeritus of Plymouth church, Brooklyn died today at the home of his daughter, Mrs. Robert S. Kellogg, in Bronxville. He was 71 years old.

Dr. Hillis had been seriously ill for months and today suffered a sudden heart attack.

He suffered a stroke in December last year and since had been confined to his daughter's home.

Dr. Hillis resigned as pastor of Plymouth church three months after he suffered a cerebral hemorrhage following a session of the church council at Plymouth institute in January, 1924.

The next day he showed some improvement but an attack of pleurisy retarded his convalescence. He went to Battle Creek, Mich., for treatment and in April of 1924 he sent from there his resignation to the board of the Plymouth Congregational church. He then was made pastor emeritus.

MEETING IN ROME OF FASCIST GRAND COUNCIL

ROME, Feb. 25—(AP)—The fascist grand council met tonight to hear from Premier Mussolini a report on the Italo-Vatican agreement which is the outstanding diplomatic event of his regime thus far. Later the council was to pick the 400 candidates of the party for the new chamber of deputies, whose names will be presented to the more than 9,000,000 voters in the national plebiscite on March 24.

PROPOSAL OF IMMEDIATE DENIAL OF SEAT TO VARE

WASHINGTON, Feb. 25—(AP)—Immediate denial of a seat to Senator-elect Vare, of Pennsylvania, was proposed in the senate today upon the presentation of the investigating committee's report against him. However, it seemed likely tonight that a decision would be deferred until next session awaiting the recovery from illness of the Pennsylvanian.

FENN REAPPORTIONMENT BILL MAKING ITS LAST STRUGGLE

(Special to The Bulletin)

WASHINGTON, Feb. 25—The Fenn bill for reapportionment is making its last struggle for existence with the odds strongly against it. Although a special session of the senate will be held tonight for exclusive consideration of the bill it is practically certain no vote will be taken, but the measure be hotly debated by supporters and opponents. Speculation at this moment goes a long step further, and predictions are rife to the effect that the Fenn bill will fail of passage at this congress.

Another failure to pass congress that will be a serious disappointment to Connecticut is the bill to refund to that state more than $600,000 as reimbursement of money advanced the government and expended during the War of 1812. Representative Stobbs, of Massachusetts, who bore the brunt of securing a favorable report from the judiciary committee, filed that report today, but at the same time a minority committee report was filed signed by nine members of the committee and has roused so much opposition to the bill that those favoring it believe it unwise to press the measure at this time, when the tension is high. Should the measure be defeated, as is more than probable under existing circumstances, such defeat might militate against it when reintroduced in the next congress. As a result Connecticut interests may be better safeguarded by delay, and that is the probable action to be followed by those most interested to secure reimbursement for the state.

LARGEST BANK IN U. S. IN POINT OF RESOURCES

NEW YORK, Feb. 25—(AP)—Consolidation of Guaranty Trust company and the National Bank of Commerce, with combined assets of nearly $2,000,000,000, into the largest bank in the United States in point of resources was announced today.

The basis of the consolidation provides for the Bank of Commerce to increase its capital stock to $30,000,000 by the issuance of $5,000,000 additional stock to its shareholders at par.

The Bank of Commerce $30,000,000 capital stock and the Guaranty's capital stock will be exchanged share for share for stock in the new corporation. Control will be held by Guaranty stockholders.

No name has been selected for the consolitated bank, which will be a state institution.

The combined resources of more than $2,000,000,000 compare to $1,847,705,000 resources reported on December 31, last, by the National City bank until this merger the largest bank in the United States. The merged institution will be the sixth largest in the world, the five British banks ranking above it in this order: Midland, Lloyds, Barclays, Westminster and National Provincial.

ASSAULTED AND SHOVED WOMAN INTO FURNACE

ATCHISON, Kas., Feb. 25—(AP)—Stuffed head first into a blazing furnace in the basement of her home by a Negro who had assaulted her, Mrs. C. V. Jacobs, 53, wife of a retired baker, was burned probably fatally here today before her attacker was frightened away.

Louis Glover, 37, the alleged assailant, was arrested an hour and a half later and spirited out of town by officers to forestall possible mob action.

Mrs. Jacobs was severely burned about the head and shoulders and nearly suffocated but was able to make a statement before she collapsed. Little hope was held tonight for her recovery.

She told officers that Glover, who had been employed as a handy man about the house, attacked her, dragged her down the cellar steps and forced her head and shoulders through the furnace door.

The Negro was frightened by the ringing of the door bell when the woman's husband returned home and fled. Jacobs found his wife with her clothing ablaze.

Glover was whisked out of town so rapidly that few persons knew of the alleged attack until late today. There was some scattered talk of violence, but no demonstrations developed.

Police said the Negro at one time was an inmate of a local insane asylum.

WILLIMANTIC

Office 824 Main Street Telephone 1131-2

HANGS HIMSELF RATHER THAN FACE POLICE COURT

(Special to The Bulletin)

WILLIMANTIC, Feb. 25—Rather than face the police court on a charge of carnal abuse of a female child, John W. Culver of 33 Jackson street, 71, committed suicide by hanging by his trouser belt in cell No. 2 at police headquarters this morning. The motive or the suicide is believed to have been a stricken conscience over the depraved actions that have blighted his character for some time. Officer Arthur Hurley discovered the body hanging from a cross bar of the cell door at 7.30 o'clock. Cutler had been placed in the cell Sunday night following his arrest on complaint of a 13 year old girl and her parents. He was to have been presented in police court at 9 o'clock today on a charge of rape. A few hours before his body was discovered the officer in charge at the time had visited the cell room and noted nothing unusual in Culver's condition. Joseph LaFlamme who was quartered in No. 1 cell stated that he did not hear any sound that would give any indication that a man was taking his own life in the adjacent cell.

Culver had tied his trouser belt on the cross bar and looped it around his neck. He then stepped from his prison cot. Dr. Louis I. Mason, medical examiner, viewed the body and gave permission for removal. Culver's impending trial and other cases scheduled for court had attracted a crowd of spectators and when news of the suicide spread considerable excitement was caused in the group.

John W. Culver was born in this city June 18, 1857, a son of John and Sarah A. Wilson Culver. Besides his wife he leaves several nephews and nieces. He was a dresser tender and was affiliated with the Order of United American Mechanics.

HAGGERTY AND WALSH FINED FOR LIQUOR LAW VIOLATION

(Special to The Bulletin)

WILLIMANTIC, Feb. 25—Fines of $200 and costs in each case were imposed in police court today on John J. Haggerty and Harold Walsh, both of this city who were charged with violation of the liquor laws by possession of intoxicants with intent to sell. Both young men gave notice of an appeal to the April criminal term of the Windham county superior court. Bonds were fixed at $300 in each case.

Haggerty was arrested Saturday evening in a raid at Haggerty's jitney office in the Bacon block on Temple street. The raid was staged by Sergeant Grant Bombria and Officers Albert Montie, Alfred Meikle and James Kearns. When the officers entered Haggerty and Walsh were in a room where about two and one half pints of moonshine were located. At that time Haggerty, who gave Sergeant Bombria a scuffle and managed to destroy part of the evidence, was arrested and later released under bonds.

While Haggerty's case was being tried this morning Prosecuting Attorney Harry S. Gaucher issued a warrant for Walsh who was present in court chambers and was immediately taken into custody.

Through his attorney, Haggerty pleaded not guilty and stated that he had not anything to do with the renting of the room in the Bacon block since the first of this year although he visited there on occasions to hear radio programs. Witness said that it was his belief that Walsh was renting the room. He stated that Walsh invited him (Haggerty) to have a drink and told where the liquor was located. Haggerty said that he had just secured the bottle when Sergeant Bombria entered and that he dropped the bottle on the floor. He denied that there had been any sale of liquor while he was present in the room.

Sergeant Bombria and Officers Montie and Meikle gave corroborating testimony for the state. Napoleon Bacon, owner of the block testified that Haggerty had given up the room about January 1 and that Walsh had made a rental payment to him once since that time, establishing the belief that Walsh and not Haggerty was occupying the room.

It was at this point in the trial that Judge Frank H. Foss called a recess while the warrant was drafted and serve don Walsh. The latter entered a plea of nolo contendre. Prosecutor Gaucher moved for judgment but this was deferred by the court until the completion of the other case.

Walsh testified that he had rented the room from Mr. Bacon, stating that he was an electrician and that no liquor was sold in the room which was used solely as a gathering place for a group of friends interested in radio. He corroborated Haggerty's testimony as to the events of Saturday evening. The case constituted Haggerty's second offense on a violation of the liquor law charge, he having been arrested over a month ago in a raid on the same room. Judge Foss, termed the alibi presented in the testimony as "blind" to hide the true facts of the case and then imposed the fines of $200 in each case.

MAYOR PROCLAIMS WEDNESDAY AS AMERICAN LEGION DAY

(Special to The Bulletin)

WILLIMANTIC, Feb. 25—Mayor Charles A. Gates issued a proclamation this afternoon designating Wednesday of this week as American Legion day. The occasion was declared in conjunction with the membership campaign now being staged by James J. Shea post, No. 19, and incorporated a request that the merchants display the national colors along the business district on that day.

Mayor Gates' statement follows: "The American Legion is an organization of which the citizens of our community should be proud. It is composed of the best of young manhood who came to the defense of the flag when the occasion of a great emergency arose. I commend it for the principles that underly it. James J. Shea post, No 19, can be converted into an organization that can do considerable along the lines of civil welfare. It deserves the hearty encouragement of the public."

Along with an announcement that the campaign is meeting with fine response it was made known that Mrs. Ella Gillis Gelinas, one of the three women in the city eligible for membership in the post had become affiliated with the post. District Commander E. A. Zimmerman of Storrs stated today that he was elated over the progress of the drive and expressed confidence that the quota of 150 members would be reached. In that event his district will be among the leaders in the state for February in the matter of increased membership.

WEDDING.

Helfand-Beller.

Miss Dora Helfand of New York city and Isadore Beller of New Haven were united in marriage at the home of the latter's cousins, Mr and Mrs A. L. Beller of 217 Mountain street at 7 o'clock Sunday evening. Rabbi Max Levine of this city performed the ceremony in the presence of over 100 relatives and friends. The attendants were Mr. and Mrs. Louis Mazkin of Wallingford, Mr and Mrs. Harry Beller of New York city and Mr. and Mrs. I. Herstein of New Haven. Guests came from New York, New Jersey, New Haven, Wallingford, Brooklyn, Corella, L. I., and Hartford. The reception was held in the Beller home with dancing following the dinner. Mr. and Mrs. Beller then left on a wedding trip to Atlantic City, N. J., after which they will reside at 227 Meadow street, New Haven where the groom is engaged in the newspaper publishing and stationery business.

OBITUARIES.

Leopold Desmarais.

Leopold Desmarais, about 65 years of age, died in St. Joseph's hospital some 15 minutes after he was stricken with cerebral hemorrhage Saturday night. The man was taken ill while in the Miller & Rondeau restaurant at 822 Main street. He was rushed to the hospital where he expired. Medical Examiner Dr. Louis I. Mason viewed the body and gave permission for removal to New London. The deceased was a registered pharmacist and had been in the employ of the Nathan Hale drug store here since last June. He had previously complained of poor health. Saturday night he had dined with a friend in the restaurant and shortly after his companion's departure he was stricken. Ernest Dubois, an employe of the place rushed to his assistance. The deceased leaves a brother in Southbridge, Mass. He was a resident of New London and owned a home there. He had made several friends here who were deeply grieved at the news of his sudden death.

Mrs. Margaret Gilman.

Mrs. Margaret Gilman, aged 76 died at 6 o'clock this morning in St. Joseph's hospital. She leaves two daughters, Mrs. George Marrotte and Miss Mary Gilman of this city; two brothers, Napoleon and F. X. Phenix and two sisters, Mrs. Theophile Lafond and Mrs. Charles Deschenes, all of Fall River, Mass. The deceased had been a resident of this city for some 30 years and was a devoted member of St. Mary's church.

Peter Sorota.

Peter Sorota, 37, died at his home 49 Brooks street, Sunday night. He had been ill for several months. Besides his wife, Mrs. Agnes Sorota, the deceased leaves two daughters, Josephine and Laura Sorota; three sons, Edmund, Stanley and John Sorota, all of this city; two brothers, Ferdinand of Lowell, Mass., and Frank of Europe; three sisters, Mrs. Pauline Wodick of Lowell and the Misses Mary and Leona Sorota of Europe. He was president of the Zwiacku Mar Pol W. Am., president of the Polish corporation and Polish club and secretary of the Polish-American band.

Volunteer clergy and lay readers are supplying the pulpit of the A. M. E. Zion church for three weeks under a plan arranged by the pastor, Rev. J. W. Platt. Mrs. Stokes Watson preached sermons on the theme, Bread of Life, at both services Sunday. Rev. W. C. Norris of this city who attended one of the services delivered an inspiring sermon on Christian Endeavor. Mrs. Vera Cook of Brooklyn, N. Y. and Mrs. N. Connor of Waterbury, sisters of Mrs. Platt, were week end guests here and were entertained by members of the church.

Miss Elsa L. Skoglund, daughter of Mr. and Mrs. Fred J. Skoglund of 149 Walnut street is being the guest of honor at a series of pre-nuptial events noting her marriage on Saturday, March 2 to Wallis W. Bunnell of Scranton, Pa.

FUNERALS.

Mrs. Thomas J. Sears.

A requiem high mass was solemnized in St. Mary's church, South Coventry, this morning at 9 o'clock for Mrs. Thomas J. Clark Sears. Rev. Dennis F. Moran was the celebrant and Mrs. William O'Brien presided at the organ. The soloists were Miss Lillian Carpenter, Miss Bernice Clark and Arthur Bergeron. The remains were placed in the vault at St. Joseph's cemetery this city, where Rev. Father Moran conducted a committal prayer service. The bearers were: Thomas Flaherty, William Clark, John Clark and Joseph Clark. The remains will later be taken to Brattleboro, Vt., for burial. Arrangements were in charge of Killourey Brothers.

Mrs. Ella L. Copeland.

Funeral services for Mrs. Ella L. Copeland were held at 62 Church street at 1 o'clock this afternoon with Rev. Elliott B. Verney of Warrenville officiating. Burial was in the Willington Hill cemetery. The bearers were: Frank Cushman, Everett Cushman, Albert Benjamin and Carl Cushman. The J. C. Lincoln company had charge of the arrangements.

Fire, believed to have been caused by a short circuit in the ignition system destroyed an Essex coach owned by Andrew Tincheck of South Chaplin on the Peter Dzwonczyk property in that place Sunday night. The car was in the Dzwonczyk barn and the fire in the car was discovered in time to push the machine out of the barn, saving the structure. The North Windham fire department was called to the scene.

In a drive to get a 100 per cent. payment of personal taxes in the town of Columbia being conducted by Collector Squier, Charles Brousseau and Frank Pollowsky were presented before the Columbia town court Saturday, charged with failure to pay the tax. While contending that they had not received a notice that the tax was due the men pleaded guilty and were each fined one dollar and costs, plus the two dollar tax, by Justice of the Peace H. P. Collins. Collector Squier stated that there are but six or eight delinquent names on his list and he is investigating these.

There will be at least four educators from this section at the National Education association convention at Cleveland, Ohio, this week. They are: High School Principal Egbert A. Case; Supervisor of Rural Schools Charles M. Larcomb of this city; Principal George H. Shafer of the normal school and Supervisor Edwin B. Floyd of Norwich.

New four-year contracts awarded to the star route mail carriers out of the Willimantic post office have been awarded to the following: Arthur Burdick, Willimantic to Mansfield Center; Clayton E. Hunt, Willimantic to Columbia; Harry N. Moseley, Willimantic to Scotland; and Fred Nason, Willimantic to Leonard Bridge. The contracts expire June 30, 1933.

The Windham board of relief has completed its series of meetings to secure complaints against alleged overtaxation and will go into joint conference on these complaints next Wednesday afternoon with the board of assessors. The grand list, as revised by the joint boards will then be turned over to the town clerk for presentation to the electors at a special meeting to levy a tax rate.

Dr. Samuel J. Turcotte is in New York city the guest of Dr. William E. DeBellis. Upon his return he will visit Rev. Otto Beaumister of Glenville, formerly of this city.

A meeting of the merchants to take action on four matters of importance has been set for Tuesday evening at 7.30 o'clock in the chamber of commerce rooms, according to a call issued today by Chairman James H. Hurley of the Merchants' bureau. One of the subjects to be discussed will be a proposed spring opening, while another will be the adoption of a set of by-laws and rules to guide the affairs of the bureau.

Secretary of State Dr. William L. Higgins and Representative Louis W. Daniels of South Coventry will attend the inauguration ceremonies of President-elect Herbert Hoover in Washington, D. C., next week.

A box of cigars in appreciation of work done in extinguishing a blaze at his home, has been given members of the fire department by Frederick A. Roy.

Mr. and Mrs. Frank W. Little are removing their household goods from Hartford to an apartment at 66 Lewiston avenue. Mr. Little came here in October to take a position as engineer at the state normal school.

Mrs. Owen O'Neill has been enter-taining Dow Bentley and three children, Ruth, David and Elinor of Peekskill, N. Y.

Miss Helen Holbrook has just returned rfom New London where she attended the Connecticut college alumnae reunion.

Joseph P. Rose has left a New London hospital where he was confined for 13 weeks to return to his home at Pleasure Beach. After recuperating Mr. Rose will visit his daughter, Mrs. Frank M. Lincoln of this city.

Mrs. Ashton C. Persons is entertaining her sister, Miss Fannie Bishop of North Adams, Mass.

Rev. and Mrs. H. H. Critchlow had as week end guests their son and wife, Captain and Mrs. Warren H. Critchlow of Greenport, L. I.

Miss Phyllis Robinson of Hartford was a week end guests at the home of Mrs. H. T. Parke.

Miss Virginia Hinman and her roommate at Connecticut college, New London, Miss Bethel Dean of Windsor, were Sunday guests of the former's parents, Justice and Mrs. George E. Hinman.

Dr. Hugh B. Campbell of Norwich will hold a free chest clinic Tuesday morning at 10 o'clock in the Visiting Nurse association rooms.

NOANK

NINE MORE MEMBERS JOIN AUXILIARY TO A. L.

The Woman's auxiliary to Harrison Morton Ward post, of the American legion, held its first meeting Friday evening in the legion rooms. The following officers were in the chairs: President, Mrs. John Jensen; secretary, Mrs Lester Smith; treasurer, Mrs. John Tourjee; chaplain, Mrs. Franklin Rathburn; historian, Mrs. Charles Rogers; sargeant-at-arms, Mrs. Albert Patterson. Nine new members were received and the charter will remain open for some time. It was voted to hold meetings the first and third Mondays of each month in the legion's quarters.

Death of Former Resident

Mrs. Margaret McLeod and daughter, Mrs. Dennis Welsh, of Mystic, left Saturday for Newport, to attend the funeral of Mrs. McLeod's sister-in-law, Mrs. Sarah McLeod, 72, who died in Newport, Friday. Mrs. McLeod was at one time a resident of Goat Point, Noank, leaving here about 40 years ago to live in Newport. She is survived by a son and three daughters.

Charles Butson has returned to East Greenwich, R. I., after spending the week-end at his home, on High street.

Nuggets Winners

Noank Nuggets defeated the Fishermen Five, a team comprised of local boys, at Corona hall, Saturday night, 46 to 20. The Fishermen Five was slow in getting started and the Nuggets piled up a big lead. The score at half time was 22-4, in favor of the Nuggets. In the last quarter the "Fishermen" out-scored the Nuggets 14-6. Ebbetts was high scorer for the Nuggets with 15 points. Chesty Ellis tossed in 10 points for the "Fishermen" for the high score. The officials were: Referee, Fitzpatrick; timer, Clarke; scorer Buddington.

Walter Wills was painfully injured Saturday morning, when cranking a Chevrolet truck, owned by P. J. Shandoer and the motor kicked the crank, striking Mr. Wills on the wrist. He was taken to Dr. Hills and upon examination it was found that no bones were broken. However he received a very bad sprain which will lay him up for some time.

Frank Trahan, of East Greenwich, spent the week-end at his home, here.

Robert Johnston spent the week-end with his aunt, Mrs. Robert Howard, of Gales Ferry.

Keith Ebbetts has returned to New York, after spending the week-end at the home of his parents, Mr. and Mrs. J. P. Ebbetts.

Miss Marion Jensen, of Hartford, is spending a few days with her parents, Capt. and Mrs. John Jensen.

Lawrence Muse, of New York, was a week-end visitor at the home of his parents, Mr. and Mrs. Max Muse.

Leo Shandoes spent the week-end visiting Newark, N. J., friends.

Edward Reid is confined to his home by illness.

Orlando Clarke and son, Gordon, have returned to their home after spending a few days at Spring Hill.

Mrs. M. Glynn has returned to Springfield, Mass., after a visit with Mrs. Catherine Rollins, of Prospect Hill.

Clarence Mallett has returned to Stamford, after spending a few days at his home, on Main street.

The Silver Links society of the Methodist Episcopal church is to meet at the home of Mrs. Charles Butson.

Charles Reid, of New Britain, spent the week-end at the home of his mother, Mrs. Alice Reid.

Quarterly Conference

Rev. M. E. Genter, district superintendent, conducted the quarterly conference Sunday, at 3 o'clock, at the Methodist Episcopal church.

Fidelis Missionary society held its last meeting at the home of Mrs. Albert Patterson. After the meeting refreshments were served.

Mr. and Mrs. W. H. Myers, of Jamaica, L. I., are spending a few days at their home, on Cove Nock farm.

Miss Gladys and Edith McDonald have returned to their home, in Boston, after spending a few days at their aunt's, Mrs. Frank McDonald.

John Robertson has returned to Newport, R. I., after a few days' stay at his home, on Spring street.

WESTERLY

BLIND MAN BURNED IN BUS SAID TO BE LEVI HOPKINS

(Special to The Bulletin.)

WESTERLY, R. I., Feb. 25—A charred and smoking hulk of twisted steel and ashes was all that remained in the early afternoon of Monday on Center Hill, about a half mile toward Westerly, on the Noose Neck Hill road, out of Hope Valley, of what had been a Gray line motor bus, P 440, R. I. Jitney 226. In the ashes at the rear of the bus, which was en route from Boston to New York, Chief of Police William L. Kay, of Hope Valley, was endeavoring to get out of the hot ashes, aiding Undertakers S. R. Avery and Son, the few charred bones of a bus passenger. The burned man was tentatively identified as Levi Hopkins, of East Providence, an inmate of Faith Home for the Blind.

The driver, Donald A. Gass, is held on a technical charge of manslaughter, it is understood. At 12:30, word was carried to Sergt. James E. Norman, on duty at the Hope Valley state police barracks, that a motor coach was on fire just outside Hope Valley. Troopers were sent out and Dr. Hartford Gongaware, of Hope Valley, was called to the barracks. The doctor arrived at the barracks as the passengers, some suffering from serious burns, were brought in and first aid treatment was given and then they were sent in five or six private automobiles, to Westerly hospital.

The bus passenger list numbered 24 or 25. The flames seemed to burst out without any warning on the right side, apparently from the heater between the second and third seats. The flames spread so fast that a man who occupied a seat near the rear of the bus and had only to open the emergency door and step out, had his hair singed before he could gain a point of safety outside at the rear left of the bus which Operator Gass stopped on the right hand side of the cement highway near a small pond hole. It was but a moment before the flames enveloped the entire interior of the bus.

Besides the man burned to death, an eleven-years-old girl was the most seriously injured, and is in a dangerous condition at Westerly hospital. She was trampled underfoot by the passengers who rushed toward the front door in making their escape.

Passengers taken to the Westerly hospital for treatment of cuts, wounds, and burns were, including the driver:

Donald A. Gass, 28, 21 Cottage road, Medford, Mass.

Thomas Dowling, 24, 2 Lincoln house, Tuffnell, Park Hill, London, England.

Jack Goodman, 19, 74 Seaview avenut, Malden, Mass.

Edward J. Donovan, 37, 3563 89th street, Jackson Heights, L. I.

Edward Turnbull, 27, 8 Laurel street, Bridgewater, Mass.

Miss Dorothy Mitchell, 23, 7 Ring street, Newark, N. J.

A. B. Willebeym, 66, Holderness, N. H.

Mrs. Edward J. Donovan, 37, 3563 89th street, Jackson Heights, L. I.

Aubrey Whelpley, 4831 High street, West Somerville, Mass.

Maud Straffsberg, 600 West 183d street, New York.

Mary Elizabeth Slack, 62, and her sister, Caroline A. Slack, 58, 41 Hawthorne street, Cambridge, Mass. (Badly burned about the face and chest.)

Edward Reed, 135 Rutherput place, Arlington, N. J.

Mrs. Sadie Reed, Arlington, N. J.

Mildred Reed, 11, Arlington, N. J.

Of the Reeds family group the girl is in a critical condition from being trampled, and is in the most serious condition of all the passengers.

H. F. Willebeyn and Mary Elizabeth Slack were also on the danger list tonight.

The injured were attended by Drs. Hartford Gongaware, of Hope Valley, and John Ruisi, John Helfrich, Richard Shea and Harry Crandall.

The Chrysler cars of the state police were all used, and they commandeered all the cars they could find in Hope Valley to bring the injured to the hospital, making the trip in record time.

There was a rumor that several of the passengers who were injured were taken to the South County Hospital, in Wakefield, but this was not so, as all of the injured were brought to Westerly, the nearest place to the accident.

Driver Gass explained that he was driving along the hill when he turned his head to the right and saw a blaze, and about that time some one pounded on the window. He turned the car to the side of the road and applied the brakes, stopping the car within 22 feet. In that short time, he said the flames flashed up the side of the bus and the whole roof was ablaze. The doors were thrown open, and there was a stampede of passengers, some jumping out of the windows. Others piled in front, and some in the rear. Gass, is a veteran of the World war, who served overseas in Co. B, of the 121st Infantry.

Several hours after the fire the state barracks authorities were in doubt as to the identity of the burned man.

Those uninnjured listed at the barracks, were:

Paul Hamberg, 29, 316 W. 93rd street, New York.

Eric S. Jacobson, 23, 6669 A Sutter avenue, Middle Valley, L. I., slight burns on finger.

Eleanor Hall, 18, 672 St. Nicholas avenue, New York.

Mowrrey Grymes, 28, 672 St. Nicholas avenue, New York.

Mrs. Ida Caranonoe, 50 2170 Atlantic avenue, Brooklyn, N. Y.

Mrs. Ann Abramowitz, 43, 689 Howard avenue, Brooklyn, N. Y.

Leo Abramowitz, 12, son of above address.

Mrs. James J. Cornell, 247 Hugonot street, New Rochelle, N. Y. Mrs. Cornell was the last to report at the barracks.

Practically all the baggage and personal property of the occupants of the bus was consumed in the fire. Mrs. Cornell was left stranded in Hope Valley without even money for her return trip to New Rochelle.

Mr. and Mrs. Chester E. Salb have returned to Providence, after passing the week-end with Mr. Salb's father, George Salb, in Pawcatuck.

Mrs. William Fallon has returned to her home in Newport, after a short visit with Westerly relatives.

Miss Louise Carr resumed her duties with the Smith flower shop after a vacation in New York.

Through express trains on the New Haven road were operated in several sections Sunday afternoon and evening to care for the returning rush of Washington birthday week end holiday trippers. The platforms about the Westerly waiting station resembled those of the summer season when crowded with visitors to and from Westerly beaches. Sunday morning the east bound New England express having the coaches of the Federal express besides its regular coach and sleeping car equipment was delayed at Westerly station while a new connecting rubber steam pipe hose which had blown out between two forward baggage cars was replaced with a new one that the car occupants might remain warm on their trip to Boston. The express left before the rear flagman could catch the train after he had been sent to the rear with his red flag.

Two policemen were on duty Monday morning when the work of excavating on the lot adjoining the Colonial club was begun by a steam shovel and fleet of motor trucks. When the building is completed north of the Westerly post office block which will replace the wooden Colonial club structure will be 242 feet long, 60 feet wide and two stories high.

The property was sold to A. Horowitz and others of Worcester, Mass. by the Wilcox park trustees about a year ago for over $160,000. The building planned by the new owners will cost $200,000 and will have ground floor space for 16 stores. The second floor will be for offices.

In the meantime the Colonial club will be moved to the rear of the lot. The A. M. Gencarelli Co., which has charge of the excavation work, stated that the ask would be completed in about a month.

It is generally rumored here that Montgomery-Ward will have one of the stores in the new business block.

FUNERAL.

Mrs. Ethel P. Ansell

Monday afternoon many relatives and friends attended funeral services for Mrs. Ethel Pengelly Ansell, held at 2 o'clock at 46 Granite street. Rev. Clayton A. Burdick, D. D., pastor of the Pawcatuck Seventh Day Baptist church conducted the services. Burial was at River Bend cemetery.

Mr. and Mrs. James Osgood of Norwich state hospital staff were guests on Sunday of Mr. and Mrs. Oliver W. Stoddard.

Frank Boffi was in Providence Sunday.

Charles H. Nichols, bookkeeper at the Munro greenhouses, was taken seriously ill with bronchial pneumonia at his home on Spring Brook avenue, White Rock Saturday. His condition was such Sunday as to require the services of a day and night nurse.

William F. Gavitt of the Smith flower shop is ill with grip at his home in Pawcatuck.

John Nagle returned to his work as a stone cutter in New York Sunday night after a holiday vacation visit to his Westerly home.

Frank Morenzi, after passing the holiday with Westerly relatives, returned Sunday night to his work as a tone cutter in New York.

Palmer Chapter, No. 28, Royal Arch Masons, of Pawcatuck, George Smith, high priest, Monday evening held a special convocation when the mark master degree was conferred on a class. Grand High Priest Colin S. Buell of Union Chapter, No. 7, R. A. M., of New London will make his formal inspection of Palmer Chapter, at the Masonic hall in Westerly at a special convocation Monday evening, April 1st.

MYSTIC

LEGACY OF $6,000 COMES TO ST. MARK'S P. E. CHURCH

At St. Mark's church, Sunday morning announcement was made of a formal notification received from the trustees of donations and bequests for church purposes of the Protestant Episcopal church of the diocese of Connecticut, that they had received the sum of $6,000 from the estate of Mrs. Annie J. F. Webb, to be invested. The income is to be paid to St. Mark's church, semilannually and is to be used for repair and upkeep of the rectory. Any part of the income not so used may be used for the general expenses of the church.

Mr. and Mrs. John DeGraw and daughter, Miss Gertrude DeGraw returned Sunday afternoon to Brooklyn, N. Y., after spending several days with relatives here.

Mrs. Clarence Bennett and son Roland of Norwich, visited relatives here at the week end.

Mr. and Mrs. Irving Maxson and two sons of Stonington visited Mrs. Chester R. Chapman and family Saturday.

Mrs. Margaret R. Williams who has been ill at her home for several days shows some improvement.

The Ladies' Aid society of Old Mystic Baptist church, is to meet Wednesday afternoon with Mrs. John D. Eldredge.

Miss Emma Kuppers of New York was at home for the holiday.

Held Quarterly Conference.

Rev. Myron E. Genter, D. D., of Norwich, was a guest Sunday of Harry B. MacKenzie. Rev. Genter was the speaker at the morning and evening services at the Methodist church. At 4.30 p. m. the quarterly conference was held by Rev. Mr. Genter, district superintendent.

Misses Alice Burdick, Dorothy Burdick of Norwich, and Bernice Burdick and friend of Westerly were recent guests of Mrs. Fannie Burdick.

George Kinmouth has returned to Tufts college, after spending the holiday week end with his parents, Mr. and Mrs. George Kinmouth.

Ellen Noyes has returned to her studies at Wellesley college, after spending the week end with her parents, Mr. and Mrs. Henry B. Noyes.

Miss Helen McGrath and a friend from New York spent the week end with the former's parents.

Hobart Siswick of Hartford spent the week end with his parents, Mr. and Mrs. Sidney Siswick.

The minstrel put on by Harrison Morton Ward post, American Legion in Noank recently, is to be given in Grange Hall, Mystic, for the benefit of the grange.

Twenty-Six Bridge Teams Entered.

Twenty six teams from Westerly, Stonington, Mystic and New London are entered for the bridge tournament to be held in the village soon.

The W. C. T. U. is to meet Wednesday afternoon with Mrs. Charles W. Foote.

Owing to trouble with the heater at the Congregational church, services were held in the parish house, Sunday.

New London Preacher.

The meeting of the Ladies' Aid society of St. Patrick's church is to be held in the vestry Wednesday afternoon. Refreshments will be served by the committee. This (Tuesday) evening at the church, there will be Lenten devotions, when the second in a series of sermons will be delivered by Rev. Father George Clark of New London. Friday there will be masses at 5.45 and 8 a. m. In the evening following the devotions, there will be a meeting of the Sacred Heart promoters.

Mrs. James Patterson of Poquonoc was a visitor in town Saturday.

Miss Elsie McGaughey has returned to her studies at Willimantic Normal school after spending the holiday recess with his parents on Pearl street.

Arthur Savage is able to be out after being confined to his home by illness for the past few weeks.

WHY BALD AT 40?

LUCKY TIGER stops falling hair this 29 days or money back guarantee. Both sold under absolute guarantee. Barbers or druggists.

LUCKY TIGER

To Our Customers

Andover, Columbia, Lebanon

On Thursday, February 28th, 1929, if the weather is fair, the current will be shut off the lines in the above towns from 8 A. M. to 4 P. M. If it is stormy, the work will be done on the next pleasant day (excepting Saturday and Sunday) during the same hours.

This is to enable our linemen to exchange the present transformers with the view of bettering the service in these towns.

The Rockville-Willimantic Lighting Co.

REID & HUGHES

THE BOSTON STORE TELEPHONE 21 NORWICH, CONN.

Our Annual Spring Sale of Underthings

Starts On Tuesday

Underthings of lovely Crepe-de-chine, Pongee, Rayon and Cotton — tailored and trimmed styles—regular and extra sizes. Hundreds of beautiful pieces of lingerie in an event carefully planned after searching the markets of New York and Boston for the finest values obtainable.

Gowns

Muslin 47c
Philippine and Porto Rican— 97c, $1.47, $1.87
Windsor Crepe 97c
Crepe-de-chine— $2.87, $4.57, $5.57 to $8.87

Bloomers

Windsor Crepe 47c
Rayon 87c, $1.37, $1.77
Crepe-de-chine ..... $2.77—$3.67

Step-ins—Panties

Bridal Cloth 97c
Hand Made Embroidered Muslin, $1.27
Crepe-de-chine— $1.87—$2.77—$3.67

Pajamas

Broadcloth 97c
Broadcloth and Soisette $1.87

Slips

Muslin 47c
Fruit of the Loom 97c
Palmetto Cloth 97c
Sure-glo Rayon $1.77
Pongee—double hem $1.77
Crepe-de-chine $2.77

Extra Sizes

Muslin Gowns 47c
Philippine Gowns 97c
Windsor Crepe Bloomers 67c
Rayon Bloomers $1.37
Rayon Bloomers $1.77
Muslin Step-ins 97c
Muslin Step-ins $1.27
Muslin Slips 47c
Fruit of the Loom Slips $1.27
Palmetto Cloth Slips $1.27

Extra Sizes in better silk Chemise, Step-ins, Panties

Substantial reductions on all of our better grade of silk chemise, slips and other Lingerie

— Main Floor rear —

IT PAYS TO BUY GOOD MERCHANDISE

DANIELSON

TWO DOGS SUSPECTED OF RABIES KILLED

(Special to The Bulletin)

DANIELSON, Feb. 25—Two more dogs suspected of having developed rabies have been "sent west" and their heads forwarded to Hartford today by Dog Warden Charles E. Ayer as the quarantine went into effect in the towns of Killingly, Brooklyn and Putnam. One of these dogs was owned in Dayville, the other in Attawaugan. The Dayville dog, in confinement for the past two weeks because of the suspicion that it had been bitten by a dog since established as rabid, suddenly went mad yesterday and was killed. The Attawaugan dog, not known to have been bitten, though there is no proof that he had not been, also developed marked symptoms of rabies on Sunday and also was despatched. Reports on the heads of these dogs are expected to reach Warden Ayer on Tuesday or Wednesday.

Meanwhile the officially warned quarantine on dogs went into effect this morning and was very generally obeyed. A few dogs were seen loose, and in some cases owners chasing after them, but their roaming in about every instance was due to slipping collars and getting away from the places where they had been chained or by slipping out of homes where they were confined when someone came in or went out.

Killingly High school's new band is a growing organization. At the present time it has between 80 and 90 members, all diligently applying themselves to becoming proficient in the use of the instruments which they have elected to play. The membership of the band is made up of both boys and girls. Though this was a vacation day, the regular Monday rehearsal was held at the high school today and many of the players spent hours there practicing. The band is doing well. It now plays simple marches and other numbers, and progressing encouragingly. The band includes about 30 cornet and trumpet players, has around a dozen saxophones, a number of trombones, alto, bass and baritone players, as well as a good clarinet section. The drummers number in the neighborhood of ten. The first parade appearance of the band is scheduled for Memorial day, three months hence. At that time the band will be nattily, though inexpensively, uniformed. The boys are to wear white trousers and white sweaters, the sweaters have a large letter K on which a lyre will be superimposed. The girls will wear white skirts and sweaters like those worn by the boys. Along with the practicing they are now engaged in the members of of the band are being taught marching in parade formation. They give evidence of liking it all.

This morning the funeral of Jule Bazillion was held from the home on Tiffany street, with funeral services at St. James' church at 9 o'clock. Rev. Antheleme Mollard, M. S., Rev. Josephe Bergin, M. S., and Rev. Joseph A. Demers, M. S., were officers of the solemn high mass of requiem. A delegation of members of the Union St. John Baptist, of which Mr. Bazillion had been a member for years, attended the service and the bearers were members of the union. Burial was in Holy Cross cemetery, the committal service conducted by Rev. Fr. Demers. The bearers were Nestor Gaudreau, Pierre Tourgeon, Henry Alderie, Fred I. Racine, Joseph Belanger and Oliver Belanger. Louis E. Kennedy was in charge of the arrangements.

His many friends here and in surrounding communities will learn with regret of the death in Webster the past week of Colin S. Campbell, for years a resident of Danielson. Mr. Campbell had been in failing health for a long time, and since last July had been able to get about very little. As a registered pharmacist, he was employed here for years at the Woodward Drug store and after leaving that concern was manager of Burroughs Drug store. He was a genial, courteous man, traits that won him many friends. Mr. Campbell was a native of Hudson, Mass., and was in his 59th year. He is survived by his wife and two sisters.

WEDDING.

Shea-Codding.

A pretty wedding was held at the home of C. Chester Codding on Saturday evening, when his daughter Deborah May was united in marriage with Charles R. Shea of Springfield by the Rev. Albert Abbott.

The double ring service of the Methodist Episcopal church was used, the ring bearers being Masters Robert and Russell Craig, twin cousins of the bride. The couple were unattended, the ceremony being witnessed by members of the immediate family. The bride wore powder blue silk and carried a bouquet of butterfly roses.

The bride is a graduate of Killingly High school and of Bay Path Institute of Springfield, later holding a secretarial position in that city.

The groom is a graduate of Springfield high school. For six years he has been connected with the national guard of Massachusetts being a master sergeant and now holding a lieutenant's commission in the U. S. army reserves. For some time he has been salesman for a well known varnish and enamel company, covering territory in eastern New York state and points in New Jersey.

The young couple are motoring to New York city where they are making their new home at 2030 Walton avenue.

JACKSON INQUEST TO BE RESUMED THURSDAY

(Special to The Bulletin)

DANIELSON, Feb. 25—Coroner Arthur G. Bill said this afternoon that he will resume the inquest relative to the death of County Detective W. E. Jackson at Willimantic on Thursday morning at 10 o'clock. The coroner expects to finish the inquest on that day, but will not be able to forecast until thereafter how long a time will elapse before his finding is made. The coroner further indicated this afternoon that he is not certain as yet as to all of the persons that he will question at Willimantic on Thursday. It will be recalled that Mrs. Gertrude Tracy Jackson, widow of the slain detective was called to testify at the inquest pertaining to her husband's death just a few hours before she committed suicide. What she may have been asked when questioned and what replies she made remain as much of a secret with the coroner as the contents of the two notes said to have been found upon her person after her death.

Constable Louis S. Barstow of East Killingly, who is doing the "mopping up" as they used to say over there during the war days of a decade ago, on personal tax charges in Killingly, said this morning that the number of unpaid personal taxes now number approximately a half a dozen, out of all of the hundreds of people liable to pay them in this town. Constable Barstow is operating with the aid of alias warrants. He calls on a delinquent, demands payment, gives a few hours to produce where circumstances warrant such a concession, and then if the money is not forthcoming invites the person who has not paid to get into his car and take a ride over to the county jail. No delinquent has as yet seen fit to take the trip. They pay. It is regarded as rather a significant fact that delinquents of last year on the personal tax list who were visited by the constable are in no case included on this year's slow-pay list.

A point that does not appear to be clear in the minds of some hunters is as to whether they have a right to use their dogs for hunting during the quarantine period. They have. The quarantine notice includes a paragraph that sets forth that hunting dogs may be released while actually engaged in hunting game and while they are accompanied by a licensed hunter. This is of particular interest just now to men who hunt foxes.

Following funeral services in Providence Tuesday morning the body of Miss Anna Doyle, formerly of Danielson and Pomfret, is to be brought to Dayville or interment at St. Joseph's cemetery.

At the semi-annual meeting of the Brooklyn Savings bank this afternoon the trustees selected April 1 which will be Easter Monday, as the tentative date for opening the new bank building. Out of liberal earnings of the last six month the usual dividend at the rate of 4 1-2 per cent. per annum was declared, payable March 1.

Today Herbert Chase of North Main street was a visitor with friends in Hartford.

Higher temperature, with thawing conditions, ended coasting again today in practically every section of the borough.

At the week end meeting of Quinebaug Pomona grange in Putnam Mrs. F. W. Page, who has been chairman of the Home Economics committee for the past four years, was presented with a remembrance in the form of a ring, with emblem.

Funeral services for Mrs. Rebecca Barrett, 76, this (Tuesday) afternoon at 1.30, at the home, 66 Mechanic street.—adv.

Attorney E. L. Darbie, as deputy grand master of the Masonic grand lodge of Connecticut has returned from a brief visit to Washington, D. C., on business pertaining to the order's interests.

Henry C. Laprise of Woonsocket returned to his home today after visiting with friends in Danielson.

Brooklyn grange has arranged what is termed a Poverty night program for Tuesday. Features of the program will be a discussion on Taxation, led by DeForest Wells and Thomas B. Payne; magazine clippings by William Hopkins and Fred Young; travelogue, A. Andersen. Miss Viola Pukallus will represent The Spirit of Washington. Those attending are to be in costume.

A reception of members, with Communion, is planned for Easter Sunday evening at the Westfield Congregational church.

Miss Anna Lajeunese of the West Side, who recently underwent a surgical operation at a Willimantic hospital, is showing continued improvement.

Mrs. Harriette Atherton, member of the faculty of Leland Powers school, is to speak before the members of the Killingly Woman's club on the afternoon of March 6. Her subject will be Dramatic Reading.

Miss Alice Monohan is at Providence to attend the funeral of a relative, Miss Anna Doyle.

Pussy willows in abundance are now being found by those who know where to look for them, and there are various nearby places where they are located.

Girls wanted at 37 Mechanic St., Danielson. Steady work.—adv.

OBITUARY.

Mrs. Bernice M. Danielson.

Mrs. Bernice M. Danielson, wife of James Danielson, died tonight at 6.30 at their home at Pleasant Valley farm on the river road in Goodyear. She had been in failing health for several years and seriously ill for a few weeks. Mrs. Danielson was born in Warren, Mass., Feb. 13, 1885, the daughter of George and Matilda Sweet, who for many years were residents of Brooklyn, prior to their death. Mrs. Danielson was educated in the school of Brooklyn, and after further study and prior to her marriage to Mr. Danielson on Feb. 17, 20 years ago, taught two years in the school in the Bush hill district of Brooklyn. Mrs. Danielson leaves her husband, three sons, James Alden, Russell, Lawrence, two sisters Mrs. Frank Lamb of Attleboro, Mrs. Walter Pond of New Britain and a half brother, Everett Sweet of Worcester. She was a member of the Westfield Congregational church

Deafness defeated

Head noises, earache, roaring hissing sounds and discharge yield quickly to Aurine. Those afflicted will be surprised how promptly it relieves. Aurine corrects ear drum trouble so that even whispers are audible. It is inexpensive, easy to use and comes complete.

Money back guarantee in every package
250,000 satisfied users
For sale, guaranteed and recommended by
Lee and Osgood Co. and other leading druggists

PUTNAM

ST. MARY'S CHURCH FILLED AT FUNERAL OF D. J. BYRNE

(Special to The Bulletin.)

PUTNAM, Feb. 25.—Men, women and children representative of every walk of life, filled St. Mary's church to its capacity this morning to pay final tribute to Daniel J. Byrne, treasurer of the Putnam Savings bank, who died last Friday, and whose funeral services were held at ten o'clock this morning.

The church was filled with mourners nearly an hour before the arrival of the funeral cortege, while another gathering of friends and acquaintances of Mr. Byrne remained in the churchyard while the solemn high mass of requiem was being celebrated. The high altar bore the mourning colors of the church.

The solemn high mass of requiem was celebrated by Rev. U. O. Bellerose, pastor of St. Mary's church, assisted by Rev. Bernard J. Donnelly, pastor of St. Anne's church, Hartford, deacon, Rev. Henry Quinn, of St. Joseph's church, Willimantic, subdeacon, and Rev. Francis Kelough, assistant chancellor of the diocese, St. Joseph's cathedral, Hartford, master of ceremonies.

In the santcuary of the church were the following priests, all intimate friends of Mr. Byrne: Rev. John Downey, pastor of St. Peter's church, Hartford; Rev. Father Dargan, curate of St. Peters, Hartford; Rev. John C. Mathieu, pastor of St. Joseph's church, North Grosvenordale; Rev. Edward Mathieu, pastor of St. Mary's church, Willimantic; Rev. John Quinn of Westerly; Rev. John H. Quinn of Wauregan, Rev. Edward J. Quinn of Norwich Town, Rev. Ernest J. Boileau and Rev. Joseph D. Casey, curates of St. Mary's church, Putnam, and Rev. William A. Keefe, pastor of St. Mary's Memorial church, Norwich.

The Gregorian plain chant was sung by the members of the male quartet of St. Patrick's church of Hartford, under the direction of John McCarthy, who accompanied the singers at the organ.

The honorary bearers were Ernest B. Kent, vice president of the Putnam Savings bank; John Reardon, president of the institution of which Mr. Byrne was treasurer; Byron D. Bugbee, president of the Bugbee corporation and president of the Cargill Trust company; Samuel Reynolds, president of the Citizens National bank; John P. Grosvenor, a member of the board of directors of the Putnam Savings bank, and M. Riddiet of Woodstock, also an official of the bank.

Every employe of the savings bank an dofficials of the Cargill Trust company and Citizens National bank were present at the church.

Burial was in the Byrne family lot in St. Mary's cemetery. The grave and final resting place of Mr. Byrne was surrounded by beautiful floral pieces. Committal services at the grave were conducted by Rev. Father Bellerose and Rev. Father Mathieu.

The Putnam Savings bank where Mr. Byrne was connected for the past 15 years remained closed today until one o'clock in memory of its late treasurer. The other two Putnam banks and all retail houses in the city, in displaying their love and admiration for the dead business leader suspended business operations between 10 and 11 o'clock.

Lieut. Everett S. Davis, U. S. Army Air service took off for Boston from Mantup field in the vicinity of his home in Gary district this morning, after a three day visit at the home of his parents, Mr. and Mrs. Everett A. Davis. Lieut. Davis left shortly after eight o'clock, the Curtiss-Falcon bomber making a perfect take off. The army officer then circled above the city and thrilled hundreds who watched him in his "warming up" tactics. After obtaining his bearings the flier headed his plane for East Boston airport on official business. Within two hours he was back over Putnam and made a second landing "in his own backyard" where he bade his mother and father farewell, returned to his craft and in another flight over the business section of the city, regained bearings and disappeared over the horizon, on his way back to his post at Langley field, Virginia.

The entire city fire apparatus of the two stations, was summoned this morning on a general alarm from box 46 on Church street to extinguish a chimney fire. The alarm was sounded shortly before five o'clock, when a four stroke alarm struck a few minutes previous failed to raise the giant ladders of the hook and ladder truck to the peak of the roof at 53 Bridge street. The fire was quickly extinguished without damage.

Frank E. Howath, former treasurer of the Hartford Yacht club and former Putnam lawyer was found dead from gas asphyxiation at his room at the Hartford Yacht club in Hartford Sunday afternoon. Medical Examiner Dr. H. J. Onderdonk of Hartford, pronounced Howarth a victim of suicide.

Frank E. Howarth was born in Putnam in 1890, the son of Thomas J. and Ellen Howarth. He attended schools in Putnam and graduated from Putnam high school in June, 1908. Following the completion of his education Mr. Howarth entered the law offices of Torrey and Geissler, becoming a law student of Attorney Charles L. Torrey. Howarth proved to be a brilliant student and under the guidance of Mr. Torrey, one of Connecticut's best known lawyers, soon was prepared to take his examinations for the Connecticut state bar. In June, 1911, the young man, not yet 21 years of age, went to Hartford where he took the exams and successfully passed them, obtaining unusually high markings in his tests. Within a few months he was admitted to the Connecticut state bar.

He opened an office for the practice of his profession in the Bradley block on Front street. Howarth, then one of the youngest members of the law association, through his thorough knowledge of law and wonderful examples of oratory, given in courts in this state, soon brought the eyes of some of the most prominent attorneys in the state upon him.

After a few years of law practice, Howarth encountered social difficulties and he retired from the bar association. Later he went to Hartford and became prominent in yachting circles, through his affiliation with the Hartford Yacht club, serving as its treasurer for two years. During this length of time he did much for the improvement of the organization, centering his interests in the club.

Mr. Howarth is survived by three brothers, Thomas J. Howarth of Lenox, Mass., George Howarth now in China and Raphael Howarth, whose address is unknown. He also leaves a sister, who resides in Providence, R. I.

All dogs in the city of Putnam are now under strict quarantine, which went into effect this morning. The purpose of the quarantine is to prevent any possible outbreak of rabies. All dogs were today chained upon upon leashes or were confined to the area of a kennel enclosure as prescribed by the state department of domestic animals.

The members of the Congregational church of this city were presented with an evening of music, consisting of vocal and instrumental selections. This program as was presented at the church last evening was in place of the regular Sunday evening "Friendly Evening Service."

Rev. James F. English, pastor of the church delivered an inspiring address at the opening of the service on the subject, "What Price Religion." The musical program which followed consisted of the following numbers: Organ prelude, "Laus Deo," Dubois, by J. Kenneth Sharpe; male quartet (a) "In the Garden of Tomorrow," (b) The Long Day Close," A. K. Fulkerson, first tenor; Edward S. Duffey, second tenor, Kenneth C. Sharpe, first bass; William E. Wheaton, second bass; piano solo, "Sunday Morning at Gilon," by Mrs. Katherine C. Lown; soprano solo, "O Dry Those Tears," by Mrs. Edwin L. Robinson; violin obligato by Mrs. F. M. Prince; organ and piano duet, "Grand Aria," played by Mrs. Lown and Mr. Sharpe; women's double trio, (a) "Morning Speaks," (b) "Evening Sharows," "Where the Drowsy Waters Steal," pianist, Mrs. Lown; first sopranos, Mrs. Eben W. Holden, Mrs. Charles A. Thayer; altos, Mrs. Emil J. Benoit, Mrs. Raymond P. Medbury, violin solos, "Ave Maria," "Souvenir," by Miss Eleanor Irving.

Miss Mary White, a teacher in Springfield, Mass., is spending a few days at the home of her parents, Mr. and Mrs. Michael L. White of Eden street.

Augustus Wilson, a student at Suffield Academy, Suffield, Conn., spent the week end at the home of his parents, Mr. and Mrs. Leon T. Wilson of Laurel street.

Kenneth Rawley, son of Mr. and Mrs. George A. Rawley of Pleasant street spent Sunday at his home in this city. He is a student at Suffield (Conn.) academy.

Donald E. Child of the University of Vermont was at the home of his mother Mrs. Chester E. Child of South Main street Sunday.

JEWETT CITY

NEW GRANGE AT LISBON TO BE FORMED MARCH 1ST.

Minor Ives, master of state granges in Connecticut, will be at the community hall, in Lisbon, on the evening of March 1st. At that time the first meeting of 60 or more interested people in Lisbon will be held for the formation of the new Lisbon grange. Its outstanding features are to be summed up in the engendering of pride and interest in the home town.

Any business looking toward the common uplift and town wise benefits, will be made the business of the grange, with the main principal in front, that it shall stand as the patron of husbandry, in the best sense. No hall and community house in this end of the state could offer more attractive conditions for any public or social function.

Of general interest J. C. Auto Sales free pictures. Finn's, Wed. eve.—adv.

The Ladies' Aid society of Lisbon will meet in the community hall Wednesday afternoon. The hostesses are Mrs. Frank Mell, Mrs. Albert Rist and Mrs. Charles Whitaker.

Mr. and Mrs. Richard Houseman and William Miller, of New York, spent Sunday at the home of John Tracy.

Housework by the day wanted. Inquire, Tel. 269.—adv.

Ice 17 to 20 Inches

The ice-houses at the Quinebaug camps were filled with the last of the winter's harvest. The last 100 tons was a plumb 20 inches thick. The first cutting was 17 inches.

Mrs. P. W. Chase, R. N., corporation nurse with the Ashland Cotton Co., accompanied Miss Florid Cornier to Backus hospital, Monday, for an operation for appendicitis.

Florimond Mondor and Henry Maynard spent the week-end with relatives in Willimantic.

The Southern New England Telephone company had its wire gangs at work in the borough all day Monday stringing, through Main street, a new cable which carries 102 pairs of wires. The telephone company seem anxious to give the borough the best service possible. Close to 500 subscribers are now handled with accuracy and dispatch. Few localities show a 10-year increase in telephone service equal to Jewett City's.

OOn the Dorrville ice fields, another cutting could be made today, better ice it would be than any of the harvest of last winter, when, in March, a few tons of 6-inch ice was housed.

A big Pacific truck did the "Leaping Lena" act on Hill street, Monday, with an amused gallery wondering what was coming next. The heavy service auto was loaded with floor planking, for the new Ashland mill. Upon striking the Hall street grade the forward end, driver, engine and all, mounted skyward until the rear overhang of lumber hit the road. To the credit of the machine and the driver, both hung to the job, while the engine never missed a stroke.

White-throated sparrows were re-ported from the parsonage grounds in Newent, last week. Not only early but quite rare.

MOHEGAN

Miss Gladys Tantaquidgeon, of Philadelphia, who has been home for a few days, has returned.

Mr. and Mrs. Borkenhagen and Mr. Blaine, of New Jersey, were the guests of Mr. and Mrs. Schultz over the week end.

Mrs. Schultz called on friends in Jordan recently.

Mrs. Nettie Fowler has returned to her home after being away several weeks taking care of the sick.

Mrs. Hammond and son, Herbert, who have been in Chicago for several days have returned.

Louis Dolbeare as usual made paths for all his neighbors after the recent storm. The snow drifted in places so that some of the people could not get to the cars.

You can **SAVE MONEY** by dyeing colored dresses with **SUNSET BLACK**

The finest and smartest cars on the streets of the world

It is a very tangible value in Cadillac-La Salle that all over the world Cadillac-La Salle ownership carries with it the unquestioned admission that the owner is driving the very finest motor cars which his highest ambition can attain.

OTHER cars have sought in vain to achieve the high social prestige that has been inseparably Cadillac's for a generation. But you have only to pause where the smartest people congregate, you have only to check the social register, and you will inevitably discover a preponderance of Cadillacs and La Salles.

And the simple bald fact about this is that men and women who know motor cars know too that if they want a car to ride and drive as Cadillac-La Salle ride and drive they must eliminate everything else from consideration.

For the truth of all truths about Cadillac-La Salle, and something that you know full well, is just this: it is *because* of inherent and surpassing excellence that there *is* no substitute for the priceless possession and prestige of a Cadillac-built car.

Where else—in all the world—will you find the same measure of comfort, of riding and driving ease?—where else such vital provisions for safety and freedom of mind?

The Cadillac-La Salle Syncro-Mesh Silent-Shift Transmission. A vital essential in time of emergency, this transmission permits lightning-like shifting of gears with a finger-touch, at any speed, without pausing in neutral. It is quiet, simple, positive and effortless in operation and removes even the faintest suggestion of clashing gears.

Cadillac-La Salle Duplex-Mechanical System of Four-Wheel Brakes. Though these new brakes are amazingly powerful and positive in action, slight effort is required to operate them. Just a touch of the toe on the brake pedal and they respond instantaneously.

Cadillac-La Salle Security-Plate Glass, with which Cadillac-La Salle windows, doors and windshields are equipped, remains intact in the event of collision or if struck by stones flung up from the wheels of passing cars.

Included in the present Cadillac-La Salle line are twenty-three refreshingly beautiful Fisher bodies and fifteen exclusive and luxurious custom models, Fleetwood designed and Fleetwood built, exemplifying the very last word in chic, smartness and luxury.

* * *

La Salle is priced from $2295 to $2875; Cadillac, from $3295 to $3995; Fleetwoods up to $7000—all prices f. o. b. Detroit. Cadillac-La Salle dealers welcome business on the General Motors Deferred Payment Plan. Enjoy the car now and pay out of income.

CADILLAC-LA SALLE

CADILLAC MOTOR CAR COMPANY
Division of General Motors Corporation

THE A. C. SWAN CO.
NORWICH AND NEW LONDON

You Can't Afford to Miss At DRASTIC Price Reductions At Plaut-Cadden's SALE

NEW MERCHANDISING POLICY

They Apply On Our Entire Stock And Are The Greatest We Have Ever Offered—Providing Savings You'll Never Get Again—So Profit by Them.

$35 9x12 Axminster Rugs $23.50

75c Felt Base Floor Covering 45c Sq. Yard.

$2 100-Pc. Dinner Sets $16.50

$50 Kitchen Cabinets $34

$10.90 Kitchen Tables $6.50

$55 Wincroft Gas Stovese $33

$100 Herald Coal Ranges $69

Reg. $2 Boudor Lamps $1.19
Reg. $19.50 Floor Lamps $4.75
Reg. $17.50 Table Lamps $9.75

$140 8-Piece Walnut Veneeer Dining Room Suites $89
$185 9-Pc. Walnut Suites.. $117
$195 10-Pc. Walnut Suites $129
$240 9-Pc. Walnut Suites.. $144
$235 9-Pc. Walnut Suites.. $159

$390 Leather Seat Dinors.. $2.69
$9.90 Buffet Mirrors $4.65
$13.00 Arm Chairs $8.75
$15.00 Parlor Tables $9.50

16x27-inch Axminster Rugs $1.00

$149 3-Piece Jacquard Velour Living Room Suites $67
$175 3-Pc. Velour Suites .. $89
$195 3-Pc. Mohair Suites .. $97
$259 3-Pc. Velour Suites .. $129
$295 3-Pc. Mohair Suites . $147
350 3-Pc. Mohair Suites .. $189

$164 4-Piece Walnut Veneer Bed-Room Suites $95
$195 7-Pc. Enamel Suites.. $117
$180 4-Pc. Walnut Suites.. $120
$197 4-Pc. Walnut Suites.. $132
$295 4-Pc. Walnut Suites.. $149

Reg. $15 Bedroom Chairs Upholstered with chints Variety of patterns $7.25

$20 WOOD BEDS $10.50

$12 Walnut Chiffoettes $7.70
$14 Walnut DRESSERS $9.70
$35 Walnut VANITIES $21

$16 Cotton Felt MATTRESSES $9.60

$7.50 Simmons BED SPRINGS $3.95

GET AN OPPORTUNITY WITH YOUR PURCHASE TO SHARE IN
$2100 In Mdse. To Be Given Away

THE PLAUT-CADDEN CO.
Pianos, Victrolas, Furniture, Jewelry, Music, Radio
135-143 Main St. (Est. 1872) NORWICH
New London Store, 224-236 Bank St., Formerly Foran's
OPEN EVENINGS DURING SALE BY APPOINTMENT

1799 1929

Norwich Bulletin and Courier

Entered at the Postoffice at Norwich, Conn., as second class matter.
Telephone Calls:
Bulletin Business Office 480
Bulletin Editorial Rooms 35-R
Bulletin Job Room 35-W
Willimantic Office, 854 Main St. Telephone 1181-2.

139 YEARS OLD

Printed every day in the year except Sunday.
Subscription price 12c a week, 50c a month, $6.00 a year.

Norwich, Tuesday, Feb. 26, 1929

Members of The Associated Press
The Associated Press is exclusively entitled to the use for republication of all news dispatches credited to it or not otherwise credited to this paper and also the local news published therein.
All rights of republication of special dispatches herein are also reserved.

Daily Average Circulation
WEEK ENDING FEB. 23, 1929
14,027

THE SPECIAL CITY MEETING.

After a search of many weeks after facts concerning the gas and electrical department, the special committee appointed by the city meeting has indicated to Mayor Robbins that it has completed its work and is ready to report.

What the committee has to say about the conditions it found, the study of the operations of the plant, the inquiry concerning the new rate schedule which was put into effect last fall and which precipitated the city meeting and the naming of a special committee will be disclosed to the citizens Wednesday evening. Likewise any recommendations which the committee may have to make in view of its discoveries.

It becomes apparent therefore that the special city meeting Wednesday night is one which should be of unusual interest to the citizens of Norwich. It concerns not only those who have been adversely affected by the rate schedule which is in effect but all those who are concerned in the operations of the gas and electric department, and inasmuch as the citizens are the stockholders, that should be a meeting which as many as possible should be disposed to attend.

Norwich awaits with interest what the committee has to say concerning the inquiry it has made. It is to be hoped that it is thorough and that all the facts will be brought to light. Many questions have been asked and perhaps many more are ready to be asked in the quest for information. Norwich has been going along on the much criticized new schedule in the hope that the committee which was named to get the facts would be able to open the way for relief.

It rests with the people to say what shall be done once the report of the committee has been heard and to take action upon any recommendations that may be made. That means that there should be a representative gathering of the citizens Wednesday night. It is not a time when such an important matter should be left to the action of a few, and if the interest which has been displayed in the forthcoming meeting means anything the capacity of the town hall will be taxed to its limit. It is no more than should be expected.

CANNOT BE BLAMED.

Fully aware of the fact that Washington will be the assembly place of a large number of people from all parts of the country just prior to, during and following the inauguration next Monday, an organized body of Washington citizens, known as the citizens joint committee on national representation, has arranged to carry on a campaign of education among these visitors.

The belief prevails among the Washingtonians that there is too little known about the position they are in concerning the franchise. They think that this can to some extent be overcome. They are impressed by the opportunity which is presented to them and they are going to make the most of it by setting forth the facts and the figures which pertain to the situation. In this way it is hoped to arouse a sympathetic interest that will be carried to all corners of the country in their behalf with the expectation of getting support in their endeavors.

No one can blame them for making the most of this opportunity. Washington is a large city and there are hundreds of thousands there who ought to have a vote but whom are prevented from participating in national elections because they are residents of the District of Columbia. While this may be known its real significance may not be appreciated by most people. Yet when it is called to their attention and the information they are given sets them to thinking about the situation it is not unlikely that many of those who see and hear will become missionaries in behalf of voteless Washington.

It isn't a case of Washington saying whether it shall have the vote or not. It rests primarily with congress, and then through a constitutional amendment such a privilege could be gained if the states of the country ratified it. Steps to get such an amendment have been taken. Progress cannot be said to have been record-breaking but this new effort indicates that there is no willingness to let any possible influence escape. They think they have just as good a right to vote as any of the other citizens and there is a growing feeling that even though they have not obtained it they have proved their case.

NON-SINKABLE SHIPS.

When Admiral Sims declares there is no such thing as a non-sinkable ship he voices what has been frequently proved. There were the times when it was claimed that there were such ships, and it is still possible to hear it said even now, but ships continue to go down.

There is no escaping the fact that far greater safety exists for those who go to sea in ships than ever before. Experience has taught the need of improvements and increased provisions for safety and they have invariably been provided where passengers are transported. We note the ships today which not only carry the long required life boats and life preservers, but they are equipped with water tight compartments, radio for the summoning of assistance and various devices for detecting the presence of other ships in case of bad weather conditions.

Regardless of all these and the importance of maintaining these facilities at their best that the service in case of need may correspond ships continue to sink under certain conditions with the loss of many lives, they become helpless and require assistance and they pile up on the shores.

Nevertheless there probably never was a time when ocean transportation was surrounded with as great safety as it is today. When trouble develops and ships are lost it is too often found that conditions existed which ought to have been prevented, that negligence in the maintenance of protective measures has figured conspicuously and had there been full observance of the safety requirements, proper tests been carried out and the ship kept fit the ship would probably have remained afloat.

Apparently the admiral thinks there is such a thing possible as a non-sinkable ship, but it can be obtained only at the sacrifice of luxury. And yet one wonders if such a vessel should be constructed if there would be any more complete observance of the shipping regulations on such a vessel than there has been on vessels which ought to have remained afloat but sank because the means of assuring safety were allowed to deteriorate or conditions prevailed which made it possible to shirk safety provisions.

BLOCKED BY HOUSE.

Even though there was a disposition in the senate to disregard the wishes of the enforcement authorities and an inclination to throw embarrassment in the way of the next administration, the house of representatives at Washington took a decidedly different view and the result is that it defeated the proposal to appropriate $24,000,000 for the enforcement of prohibition.

The house has given heed to the statements which have been issued by those in charge of such work that such an amount of money could not be employed, that it is not needed under the existing conditions for using it and that no more satisfactory results could be accomplished with it than without it.

Furthermore, there is reason for believing that the house has given heed to the plan of President-elect Hoover to name a commission for the purpose of giving consideration and study to the whole prohibition question with a view to finding out what the facts are and how they can be the most satisfactorily met.

It is quite apparent that the senate action in making such a fund available for the use of the president as he might deem necessary was for the purpose of trying to complicate the situation and to create an utterly false impression.

There may be a time later on, when the commission which Mr. Hoover has promised he will name has completed its work and set forth its recommendations, that appropriations will be required to carry them out. Till that time comes and it is known what is wanted it is well to refrain from a manifest endeavor to complicate and overdo.

MEXICAN MURDERS.

Those who are disposed to make trouble for the new president of Mexico are continuing their activities by the kidnapping and murder of two American engineers. This is an old but aggravating practice, one which it is realized the Mexican government isn't directly responsible for but one which it is bound to be looked to correct.

Thus when representations are made to that effect it is to be noted that President Portes Gil is already active in that work. There are always those in every country who are ready to assume the role of outlaw, ready to stir up strife and anxious to make trouble for the government regardless of the hardships that are inflicted upon innocent individuals.

Whatever may be the object of the murderers there is slight ground for believing that it can disrupt the improved relations which exist between the United States and Mexico, however much it may be intended to bring it about.

From all indications the Mexican president does not intend to permit such conditions to prevail. He serves notice that he intends to exercise a firm hand in dealing with them as if to inform them and others that there is to be no thought of toleration where lawlessness develops. It is quite evident that he is much disturbed by the occurrence, that he does not welcome other manifestations of disorder and that he doesn't propose to have his government's relations with this country jeopardized

It is not improbable that he will be criticized for some of his utterances made following the disturbances and yet it remains to be seen whether they are made for home consumption and the quicker correction of the trouble or whether he actually intends to go the limit in meeting the situation which he faces.

EDITORIAL NOTES.

A sign of spring—they're talking about it.

Has your income tax blank been able to convince you that 1928 was a bad year?

It is going to take China a long time to find out that disputes can be settled in other ways than by fighting

The man on the corner says: Are the Lenten sacrifices being as faithfully observed as the New Year resolutions?

The claim is made that George Washington was a poor flute player. Well, anything so long as it wasn't a saxophone.

"Spanish dictator about to get out." That's one thing which most people including dictators, find it comparatively easy to do

WASHINGTON AFFAIRS

(Special to The Bulletin.)

WASHINGTON, Feb. 25.—Col. John Q. Tilson, who has been entrusted by President-elect Hoover to fix the date of the special session, has made no formal announcement as to that date. He feels the two principal measures to be considered must be ready and waiting, when congress convenes. But it is a pretty good guess that Wednesday, April 10, may be the date determined upon, although between the 8th and the 15th holds good for general prediction.

Col. Tilson has made it known that he expects the ways and means committee will be ready to report out a bill by April 8th and that the agricultural bill would be ready then or within a week later, so the 10th is likely to be the date, according to the best information obtainable.

Usually extra sessions have begun on a Monday, but that is a habit, not a rule.

Over in the senate, Senator Bingham won new glories when he so successfully took the lead in the matter of killing the Heflin resolution to prohibit the use of the church pennant in its place at the peak of naval vessels, during divine services on board ship. The Heflin resolution met its death by a vote of 70 to 7 after another of the customary virtuperative harangues by Mr. Heflin.

In the list of chief killers of the Heflin resolution were Moses of New Hampshire, Metcalf of Rhode Island and Tydings of Maryland, who in combination with Senator Bingham, won out on every point.

Mr. Bingham was active and successful in the matter of eliminating the Dill amendment known as the Nicaragua amendment regarding troops stationed there in time of peace or by act of congress, which, had it gone through the senate as a rider to the navy bill was likely to prevent passage of the bill at this session, owing to delay and opposition it would meet in the house. With only five working days left the 70th congress, anything that spells controversy is quite likely to spell failure to pass.

Preparations for entertainment of Gov. Trumbull and his official party during their visit here, are being completed. The most notable social event will be the dinner given in their honor by Senator and Mrs. Bingham on the evening of March 4th, to which a large company of distinguished persons in political and diplomatic circles have been invited.

Col. Tilson has again been sworn in as colonel in the ordnance section of the reserve corps, his commission being for another five years, his former one just expiring. The ceremony took place in his private office at the capitol. It will be recalled that Col. Tilson was ordnate expert of the house during the World war, serving at that time on the military affairs committee. He later was assigned to the ton committee of all, that ways and means, and resigned from that when elected leader of the majority side of the house, a position he now holds.

The press gallery is the main channel through which American political news goes to the whole world. Every great press association and leading dailies have representatives in that body. The president gives them this special interview twice each week, in order that they may get the news "as is" and all have equal opportunity to get the facts and the true background of events. As men we members of the press move along, through the short corridor that leads to the president's office, we face the keen scrutiny of a half dozen secret service men, door keepers and other officials on guard to see that none but those authorized may find their way into the presidential office. For once within the room, there is easy opportunity to take the president off guard, either in person or speech, by crank or criminal, or unscrupulous writer. The presidential office is a large circular room in which blazes an open fire of white birch or maple, suggestive of the New England home of Mr. Coolidge, who is found seated at a big flat top mahogany desk engaged in looking over the list of questions filed by the newspaper men, and which they hope he will answer. As soon as the men have ranged themselves in a semi-circle around the room, facing him, the president rises, nods pleasantly, then without further formality or greeting, answers, the first of the questions.

The desk is free from clutter or mass of work: only a few books and perhaps a state paper or two waiting his signature show it is in use. At its right, close to the president is a standard on which a beautiful silk American flag drapes itself in soft folds. Sometimes there are roses on the desk, but not always. Through the great circular windows back of the president one looks beyong the broad lawn to the nearby Potomac, and the Washington monument. The president's personal stenographer sits at the president's side, the only person to sit while the president stands. Official notes are taken for future reference if need be, of all questions and answers. That is a practice followed ever since press conferences originated in the Wilson administration, or shortly prior to it.

Once Mr. Coolidge begins to answer written or interpolated questions, he loses all claim to the title of the "silent president." He explains his attitude on various matters at length, he drifts into illustrations, he is what we may term "chatty," if we were not afraid no one would believe us. I recall one summer day, we heard the hum of bees out side the open window. Some one made a facetious remark about possible white house honey. The president grinned—yes, there is no other word for it—then said in his slow New England way, that he didn't like honey, and had never eaten any since the way, when he was a little fellow and "only about so high," measuring from the floor, he had climbed to a chair then to a pantry shelf up in the little Vermont farmhouse, dug his small fists into a honey jar, and ate so much it made him sick. When the laugh died down, the president readjusted his tortoise rimmed glasses and returned to comments on international affairs, without the slightest evidence he had ever broken into personalities and had, for a moment, chatted as freely and informally as if with neighbors up on the Green hills.

When a conference is ended, the president bows slightly, says he "guesses" that is all he can say today, then turns to his desk and begins work while the men file out of the room. The Bulletin correspondent has had the privilege of attending press conferences throughout the administrations of Wilson, Harding and Coolidge. No greater opportunity could be found for sizing up the temperment and temper of presidents than those conferences offer. Wilson drove with a tight reign. When he wished to prevent being asked embarrassing questions he spiked the guns in advance, by saying, "I do not wish to be questioned or have mentioned here today" such matters. President Harding always had a smile for "the boys," as he called the newspaper men; if they asked questions he thought should not be answered, he would laugh and say, "Oh, boys, you ought not to ask me that." He trusted them, and often talked with perfect freedom. Under the same circumstances Mr. Coolidge simply "hasn't heard" the question, and without rebuke or expressing annoyance turns to the next question and continues as before.

Neither Mr. Harding nor Mr. Coolidge were ever known to mislead correspondents by their answers. And in the 15 years, and more since the conferences have been held, less than a half dozen of the hundred of correspondents attending have broken the unwritten law "do not quote the president."

When conferences seem at an end, the three presidents have shown plainly a wide difference of temperament.

Mr. Wilson would bow coldly and say, "I have nothing more to say."

Mr. Harding smiled, and said, "Good bye, boys. Come again next week."

Mr. Coolidge glances around the circle, then remarks he guesses that is all for today, but he is always ready to listen to still another question, if asked to do so.

What Mr. Hoover will do and say is a matter of considerable conjecture in the minds of that great body of political news writers, known as the capitol press gallery.

THE AGE OF EFFICIENCY

When Thyra arrived at the apartment Ellen was already home, and had dinner started.

"I'm hot and I'm tired and I'm disgusted," announced Thyra by way of greeting.

"You look it," replied Ellen. "What's the matter?"

"I don't like my job," said Thyra, stamping into a chair and rumpling her pretty bob. Ellen paused in her cooking operations.

"Why, I thought you loved your job," she exclaimed. "Just the other day you were raving and cooing about Mr. Saunders, and how you loved to take his dictation."

"That's just it," explained Thyra, tapping her foot angrily. "And now what does that old office manager do but put in dictating machines!" Ellen's face grew scarlet with her effort to keep from laughing.

"It's the age of efficiency, my dear," she said, turning the gas down a little. "But I wish you'd mend your broken heart long enough to cut some bread."

"The age of efficiency makes me sick," burst out Thyra a moment later as she hacked the bread with vicious strokes. "You may think it's fun to sit and listen to an old machine all day. You're a private secretary, and you've forgotten what it's like to be a stenographer. And not even a stenographer—a machinist!"

"Machines are taking all the romance out of the world, Thyra," said Ellen. "We must learn to adjust ourselves to the new day. Romance is dead, killed by efficiency."

But on the following morning Thyra had not yet adjusted herself to the new day sufficiently to go to work. She found a slight headache excuse for staying home from the detested office. When Ellen reached home that evening she found Thyra curled on the davenport, indulging in day dreams.

"Ellen!" Thyra burst out, jumping to her feet. "The most wonderful iceman!" Ellen gazed at her in bewilderment.

"What" she gasped.

"Oh, he's a dream! Curly black hair, and so big and handsome. He's marvelous!"

"The iceman!" said Ellen. "Do I understand that you are speaking of the person who brings our ice?"

"Yes! I've never seen him before because he comes when we are at the office. Oh, he's so romantic-looking! I just know he's a college football star, getting into condition. Lots of them carry ice, you know." Ellen gave up trying to restrain her mirth, but in spite of all her ridicule, Thyra stuck to her guns. He was a wonderful iceman.

On the following Saturday Ellen had a holiday from her office. Icemen were the last things she was thinking of until toward the middle of the morning she heard a noise in the kitchen. She hurried out in time to see the iceman inserting a huge block of ice through the outside door of the refrigerator. Ellen's heart gave a little jump. She gasped. Then, as the door of the refrigerator slammed and he disappeared down the steps, she sighed and returned to the living room.

"The trouble with Thyra," she said to Lereself, "is that she lacks the vocabulary to do a subject justice. He is superb, beautiful, divine!"

That night Ellen announced, with elaborate casualness, that instead of going away for her vacation she had resolved to spend it in the city.

"I really think I'll get more of a rest" she explained, a bit lamely, perhaps. Thyra was not acute enough to connect this sudden decision with an iceman. Ellen's vacation was to begin in just one week. During the intervening days she talked little, but her long silences were singularly expressive. She was waiting and anticipating.

When Thyra arrived home on the Friday evening just preceding Ellen's vacation, she found her busily packing her clothes.

"What in the world are you doing?" she inquired.

"I've changed my mind again," Ellen announced with an embarrassed laugh. "I'm going away after all." And then, as though she had just thought of it, she added, "Oh, did you notice, they've just installed electric refrigerators in all these aparments?"

Thyra went to see, and she remained in the kitchen a long time. When she returned she sat down on the davenport and gazed at the ceiling with a mischievous smile.

"The age of efficiency," she said, as though to herself. "It certainly is killing romance!"—Chicago News.

LETTERS TO THE EDITOR

A Partial Review

Mr. Editor: It is easy to see that the general clamor against the management of the gas-electrical combination is not proving that a municipal method of conducting a city's business is not economic, but just the reverse.

The abuses complained of, and despaired of remission or cure, are incident to the inert attitude of the city's government, which is also supposed to be in the hands of the people and under their control and superintendence.

It is difficult to understand why the furnishing of the city with light should be so much different from supplying it with water that the latter goes on with evident satisfaction to the public, while the former is a constant casus belli.

One bitter complainant's letter cites not only the outrage of overcharges but the absence of courtesy in the office of the G. & E. department, and draws comparison with the telephone department's handling of customers, and this leads me to have something to say about telephone rates—and the expense to patrons of that very necessary factor in the conduct of business. The use of an ordinary office phone costs the user $3.50 per month in advance. The expense for 12 months is therefore $42. This at the present rate of interest at the savings bank requires a deposit of $838, and if the user has another phone at his house the cost is about doubled. Multiply this by the number of citizens using the phone, and you can see the magnitude of capital put up, against which the telephone company brags about what it is costing them to run the system—and what great improvements they are making; all in behalf of their customers, as they would have us think. When other manufacturers improve their plants so as to do their work more expeditiously we find them reducing the price of their product—but in the telephone exchange's view, it is an argument for advance. They are just now announcing their intention to spend for improvements (?) in Norwich alone, $90,000, and we may be preparing ourselves for a raise in their tariffs, and there is no appeal.

As one writer fittingly says: "This used to be a free country!"—now it is the worst tax-ridden country, perhaps, on the planet. Once our fathers would go to war because of a tax, now we, their children, must sit demurely and meekly and hand over hard-earned cash to the cleric who makes out the bills.

Of course, courtesy lubricates the machinery of commerce, all right, but fair dealing between man and man is a stronger bond of sympathy for social prosperity and a righteous fraternity giving to all "life, liberty and the pursuit of happiness".

As citizens we should all willingly stand for this and all who will not stand for it should be compelled to.

A BULLETIN READER.

Norwich, Feb. 25, 1929.

Some Questions About G. & E. Dept.

Mr. Editor: Mr. Pitcher's and Mr. Huber's letters have some good questions about the gas and electrical department and I hope there will be many more at the coming city meeting.

I would like to know why some people are charged for having an electric pump in their homes when others are not charged? When a person has a home where there is no city water, if he wants anything it is an electric pump, and to think that a special charge is made for a small electric motor in the home is outrageous.

No other community in the United States has such a charge and I do not believe that people in Norwich are so dumb as to permit a continuance.

We were told at the "free lecture" on rates that they were to give us $30,000 but as yet I do not know who is to get this money as most everyone I have talked with has to pay more, and many very much more. How can anyone call the present rates lower? The other reason was to increase the sales of merchandise to increase the consumption of electricity and I would like to know if one electric clock consumes less than 25 cents worth of electricity in one year's time how many thousands of these electric clocks will have to be sold to make a good load?

Much money has been spent to advertise these electric clocks during the past few weeks and I would like to know whether it is the electric load or is it commissions for the sales manager that has caused the gas and electrical commissioners to take the clock business away from the taxpaying stores selling clocks in our city.

Why could not the consumer have had the optional privilege of keeping the old rate if he wished, as privately owned companies do, rather than treating the owners of the plant like a dog, take it or leave it?

JAMES W. MURPHY.

Norwich, Feb. 23, 1929.

Well Impressed by G. & E. Dept.

Mr. Editor: I wish to say first in this letter that the gas and electrical department is not paying me to write this, as some of the city's critics will probably declare. The reason that I am writing this is because I found again in the paper this morning that several of our unsatisfied fellow citizens have made another attempt at literary creation. I have heard for several months that every person who favors the gas and electrical department is paid by them, and I wonder what deduction one is to make from such unjust theory. It seems to declare that either those who write destructive criticism are the only ones in the city of Norwich who have a right to their opinion, or that they themselves are being paid by someone who has a legal or personal grudge against the gas and electric or its heads.

By this I do not mean to give the impression that I am not in favor of criticism, but I feel that creative is much better than destructive criticism, and I have seen very little constructive criticism published in the papers. Possibly this is because most of the people of Norwich consider the accusations are against the heads and not against the gas and electric itself, and feel it below themselves to answer such accusations. One could say in defense though that when C. W. Taggart became the head of the department of the city it was impossible to procure coal because of the lack of credit, while now—any amount can be purchased either on credit or by "cash." This in itself shows good management. It also may be said that $8,000 a year as a salary is not a great amount to pay the head of a $3,000,000 plant.

I read that an abused taxpayer claims the gas and electric is somewhat responsible for his condition. Does he realize that this department of the city is the only one which does not cost the taxpayers anything? In fact, it does more than this—it gives the city lights for cost and helps pay the expenses of the city's other departments by its profits. Could anything be more just? The department pays a great many of its smaller expenses out of its petty cash fund, and thereby saves time and expense. Could anything be more reasonable? It sells electricity for three cents a kilowatt hour. Could the people of Norwich ask for anything more economical?

With these advantages in mind, and the fact that a great deal of propaganda has been spread about the gas and electric I hope that I will find that some of this criticism has been the result of misunderstanding, and not a fundamental base.

D. MERRITT.

Norwich, Feb. 25, 1929.

Why City Is Neglected

Mr. Editor: Mr. Pitcher's letter is good and I see now why street lights have been out all night at times, and at other times for many hours at a time, if it is a fact that the night trouble man has taken care of the lines of the Bozrah Electric company eight and ten miles from the city.

I understand that the general manager and his son were paid something like $3,000 in cash last year, besides extras, and this amount I believe is more than one-fifth of the total payroll of our police department, but if this is not enough money they should be paid more; but as for the extras like garage rent, trips to Atlantic City and automobile for family use, I believe the owners of the plant are not in sympathy with.

DISGUSTED TAXPAYER.

Norwich, Feb. 24, 1929.

Discrimination by G. & E. Dept.

Mr. Editor: I am writing to ask if you will give space in your paper as some of your readers doubtless will have questions that they will want to ask at the coming city meeting which I hope will be answered by the fact finding committee.

An elderly lady living alone who uses only five rooms in her house went to the office of the gas and electrical department and asked if she had two rooms in her attic disconnected if the charge could not be changed from seven rooms to five rooms, but she was told promptly that there was only one rate for her, and when this lady inquired why the department did not return to the old rate as voted by the city meeting she was promptly told that the rate which went into effect Oct 1 was the rate made to stay and there would be no change.

I know of one man who has a 20-room house but he is billed for eight rooms only, and I know of another man who has a three-light fixture in his office but by having an electrician disconnect two lights on the fixture he only has to pay for one light. Both of the above men are perfectly able to pay the rates on the basis that the elderly woman is charged, but discrimination of this kind is made apparently for political reasons, and I hope this situation will be brought to an end at the coming city meeting.

Respectfully yours,

JOHN E. FANNING.

Norwich, Feb. 25, 1929.

Why Expenses Run High

Mr. Editor: I imagine the fact finding committee have learned of many interesting matters during their study of the gas and electric situation and I have been told that putting the new electric rates into effect cost the department something like $5,000 and I can readily appreciate this fact if there were many cases like the following:

After the outside work of the survey for the new rate had been completed a group of men doing this work were instructed to report at the Shetucket street office on a certain Monday morning at 8 o'clock and at that time the cashier would be in waiting to give them instructions pertaining to work which they were to do in the office. These men reported promptly on this certain Monday morning and had to wait until the following Thursday afternoon before the cashier arrived.

Is it any wonder that the rates have to be increased when the management operates with conditions like this?

To hear the commissioners talk you would think it was a big thing when the department paid the city $50,000 tax per year, but if the plant was privately owned we would receive more than $100,000 every year for taxes and this would make some real difference in our tremendously high tax rate.

I hope that the committee can explain to us how the men in the employ of the gas and electrical department could build a cinder driveway at the home of Earl Taggart when the excavating work for the department has to be done by the Connecticut Engineering & Contracting company.

I for one believe that the voters will vote in no uncertain terms at the coming city meeting and the owners of the plant will not tolerate management of this kind.

A TAXPAYING VOTER.

Norwich, Feb. 25, 1929.

Lack of Supervision

Mr. Editor: Mr. Pitcher's letter is most interesting and Mrs. Chase's letter covers a matter which should have careful consideration also.

I believe the following people have been killed by electricity during the last 15 years in the city of Norwich, but I think one or possibly two were killed by current other than from our electric light plant: Eddie Hart, Bolton, Dempsey, Officer Kane, the Shear boy, Holland and Kilroy, besides Fisible, who was almost burned to death and lost one arm and one leg.

It seems almost unbelievable that telephone users run the risk of being injured or possibly killed and any human being might be killed instantly by taking hold of wires run on fence posts. It seems to me that the mayor should call the attention of the public utilities commission to this matter as they have jurisdiction over poles used jointly with the gas and electrical department. Our fees are high enough now without putting more expense on us for insurance by paying damages for injury and death.

HERBERT L. RICHARDSON

Norwich, Feb. 25, 1929.

Charged More Under New Rate

Mr. Editor: Living outside of the city limits I realize that I have no voice in the matter of electric rates but I find in talking with a number of my neighbors that everyone seems to be charged more for electricity now than at the old rate and I do hope that the coming city meeting will take action whereby the consumers of electricity will receive some consideration.

Several of the stores down town have had calls for kerosene lamps to be used where electric meters have been removed and I know of one aged woman whose life is constantly endangered by using a kerosene lamp. Some years ago friends of this woman raised funds to have her house wired and she has enjoyed electric light for several years, but a 300 per cent increase made it out of the question for her to continue.

We are all waiting to hear the answers to Mr. Pitcher's questions, which we hope will help the owners of the plant to in some way see that the small consumer is considered.

WALTER HINDLE.

Taftville, Feb. 25, 1929.

Questions Should be Carefully Studied

Mr. Editor: Mr. Pitcher's list of questions are good and I believe they warrant the careful study of the owners of the plant.

Mr. Pitcher did not mention anything about the case he had against the department for intrusion of guy wire on his property which, as I understand it, the department refused to remove after being ordered to do so for more than two years and finally the court ordered the wire removed and the general manager ignored the court order and if Judge Waller had treated the general manager for contempt of court as Judge Wheeler did one of our citizens when State's Attorney Lucas was trying a case in the superior court some years ago the gas and electrical department would have been without a manager a number of hours a day for several weeks. Doubtless you will remember when one of our prominent citizens ignored a summons to court during a trial and Judge Wheeler instructed Sheriff Jackson to issue a subpoena to bring this citizen into court and the judge gave him a choice of going to jail for 30 days or appearing in court every day for the remainder of the session, which lasted several weeks, and to sit with the spectators, and he was glad to attend court and keep out of jail.

I hope that the fact finding committee can tell us if the general manager paid the department anything for the use of the Cadillac touring car used at his summer cottage at Groton Long Point last summer, and also if they can tell us why the department has in their employ a portrait painter who had a studio on Broadway at one time.

W. F. Bogue never ran things this way. Give me the good old days with honest management.

OLD TIMER.

Norwich, Feb. 25, 1929.

Fellowship of Prayer

DAILY LENTEN DEVOTION

BY REV. C. H. WILSON, DD.
Federal Council Churches of Christ.
Copyright 1929.

"LENT AND MY HOME"
Memory Verse for Tuesday

"Fathers, provoke not your children to anger, lest they be discouraged." (Colossians 3:21). (Read: Colossians 3:14 to 21).

MEDITATION: Patience is the first virtue of a parent. How often we have seen children alienated from the love and piety of the home by the austere and exacting severity of parents! These misguided parents love their children but they expect too much and they demand it too soon. They forget how once they also thought as a child and spake as a child. "With a little more patience and a little less temper, a gentler and wiser method might be found in almost every case."

PRAYER: O Father of men, we pray for all parents that they may have a deepened sense of their responsibility for the Christian nurture of their children; and, realizing that a child's first thoughts of God come through the teaching and example of father and mother, may they so live the Christian life that their children may be drawn to the Father in heaven. Amen.

YOUR INCOME TAX

If property was acquired by gift after Dec. 31, 1920, the basis is the same as it would be in the hands of the donor, or last preceding owner by whom it was not received by gift. For example, a man in 1921 bought stock in a corporation at $100 a share, kept it until January, 1922, it was worth $120, and then gave it to his son, who in 1925 gave it to his wife, the stock then being worth $150 a share. If in 1928 the wife sold the stock for $200 a share, the taxable gain is not $50 but $100 a share, the gain over the cost to the preceding owner who did not acquire the stock by gift.

In computing the gain or loss from the sale or other disposition of property acquired by gift or transfer in trust on or before Dec. 31, 1920, the basis is the fair market value of such property at the time of acquisition. For example, a taxpayer received in 1919 a gift of real estate having a fair market value of $10,000; he sold it in 1928 for $15,000. The original cost to the donor was $12,000. The taxable gain, however, is $5,000.

What Do You Know About Eastern Connecticut?

Questions.

1—What was the first newspaper established in Willimantic?

2—Where was the newspaper located of which it was the offspring?

3—When was "a communication" (postal service) opened between Norwich and Crown Point and Ticonderoga fortresses?

4—By whom was it opened?

5—When was Montville incorporated as a separate town?

6—Of what town had it previously been a part?

7—What was the home town of the ancestors of two presidents of the United States senate?

8—What are the names of the two presidents?

Answers will be found on Classified Page

YOUR HEALTH

Is It Worth While for the Man of 50 To Train for Good Physical Condition.

By Joseph P. Kane, M. D.
Medical Adviser, Gorgas Memorial Institute, Washington, D. C.

"Absolutely," is my answer to the many men of 50 who have rather forlornly asked me if it wasn't too late for them to better themselves. No one need imitate the athlete and undergo a long, exacting and strenuous course of physical training, but everyone may conserve or even enhance his body powers by suitable and constant body use.

A famous doctor of Philadelphia, who specialized in the upbuilding of men, when over 60 years of age saw of himself that by utilizing odd moments during the exigences of an active medical practice, he kept his circulation adjusted to all demands, some of them sudden and severe, kept his weight the same for over 40 years, and above all maintained the elasticity of his muscles closely to the form established during college days. He cited a case, to show how one may set about to attain a fine physical condition:

An active business man, aged 52, was sound organically, but he was too large. He was fairly active, but was conscious of a number of minor derangements common to his age and method of living. He had digestive discomforts, irregularities of sleep, also of heart action, he had an undue fatigability, a high susceptibility to colds, and stiffenings of the muscles miscalled rheumatism.

This man determined to rid himself of all these. Thirteen years later, at the time of the telling of the story, he was a model of vigor, of endurance, of resistance to cold and disease, and capable of accomplishing four times as before. His muscles were responsive and controllable and as normal as those of a man of 30.

All this was brought about by gradually inuring the skin to exposure and to thorough frictions by hands and brush; by exercising nearly nude, and by securing complete elasticity by simple, free movements; by stretching; by tensions in normal directions followed by full relaxations; by systematic deep breathing; and when opportunity afforded, by long walks. Also, he modified his diet along milk and vegetable lines, with plenty of fruit and nuts.

A Constant Backache
Often Gives Warning of Disordered Kidneys.

ARE you always lame and achy—suffering nagging backache, headache and dizzy spells?

Are kidney excretions too frequent, scanty or burning in passage? These are often signs of sluggish kidneys and shouldn't be neglected.

To promote normal kidney action and assist your kidneys in cleansing your blood of poisonous wastes, use Doan's Pills. Users everywhere endorse Doan's. Ask your neighbor!

50,000 Users Endorse Doan's:

Mrs. J. Holland, 378 Silver St., Boston, Mass., says: "My kidneys didn't seem to act properly. I had dull pains in my back and was troubled a lot with dizzy spells and headaches. My nerves were bad and everything seemed to bother me. After using Doan's Pills, I was soon feeling like a different person."

DOAN'S PILLS 75c
A STIMULANT DIURETIC FOR KIDNEYS
Foster-Milburn Co. Mfg Chem. Buffalo, N.Y.

666
is a Prescription
Colds, Grippe, Flu, Dengue, Bilious Fever and Malaria.
It is the Most Speedy Remedy Known

No More Piles

Pile sufferers can only get quick, safe and lasting relief by removing the cause—bad blood circulation in the lower bowel. Cutting and salves can't do this—an internal remedy must be used. Dr. Leonhardt's Hem-Roid, a harmless tablet, succeeds because it relieves this blood congestion and strengthens the affected parts. Hem-Roid has a wonderful record for quick, safe and lasting relief to Pile sufferers. It will do the same for you or money back. Lee & Osgood Co., and druggists anywhere sell Hem-Roid with this guarantee.

Give *freely*

When *your* Children Cry for It

Mothers, who take one simple precaution, are seldom worried. With a bottle of Fletcher's Castoria in the house they can do what their doctor would tell them to do, when baby is fretful, feverish, colicky, constipated or stuffed-up with cold—give a few drops of this pure vegetable, pleasant-tasting preparation. It comforts Baby and soothes him to sleep in a jiffy. It's perfectly safe for the youngest infant. Use it freely—and as often as needed, specialists advise. A more liberal dose is all it takes to comfort and relieve older children, when feverishness, bad breath, no appetite, colds, etc., show they need a good purging. The mark of genuine Castoria is the Fletcher signature on the wrapper. Look for it to avoid imitations.

Fletcher's CASTORIA

This New Jersey Man Gained 28 Pounds

One Atlantic City man who needed 18 more pounds took McCoy's Tablets for a weeks and gained the flesh he wanted. One thin woman gained 15 pounds in five weeks, thanks to McCoy's and a young woman from Alabama writes that her weight jumped from 109 to 125 after taking only three boxes of McCoy's.

McCoy takes all the risk—Read this ironclad guarantee: If after taking 4 sixty cent boxes of McCoy's Tablets or One Dollar boxes any thin, underweight man or woman doesn't gain at least 5 pounds and feel completely satisfied with the marked improvement in health—your money will be returned. Just ask for McCoy's Tablets at Lee & Osgood Co. or any drug store in America.

Coughs Stopped Almost Instantly

Doctor's Prescription Relieves Without Harmful Drugs

Almost instant relief for coughs is now guaranteed in the use of a famous physicians prescription called Thoxine which contains no chloroform or dope. It works on an entirely different principle, has a double action, relieves the irritation and goes direct to the internal cause not reached by cough syrups and patent medicines. The very first swallow usually relieves.

Thoxine is pleasant and safe for the whole family. Also excellent for sore throat. Quick relief guaranteed or your money back. 35c, 60c and $1.00. Sold by The Lee & Osgood Drug Co. and all other good drug stores.

Entertained at Whist.

Friday evening, Miss Cora Button of 116 River avenue entertained with two tables of whist. The prizes were taken by Miss May Vallin, Miss Grace Tatt and Miss Ruth Catlow. Refreshments were served by the Misses Buttons.

BumsteadsWormSyrup

"To children an angel of mercy." Where directions are followed, IT NEVER FAILS. Despite scarcity and enormous cost of SANTONIN, it contains full dose. Stood sixty years' test. Sold everywhere or by mail, 50c a bottle.
Est. C. A. Voorhees, M. D., Philadelphia

BEST THING FOR CHILDREN'S COUGHS

Frightening croupy coughs, stuffy wheezy colds, and troublesome night coughs are so quickly eased and helped by Foley's Honey and Tar Compound that thousands of mothers everywhere rely upon it and are not disappointed. Children like it—no opiates. Mothers endorse it—no chloroform. All users recommend it. Mrs. Nelda Weigel, Calvary, Wis., says: "My mother says there is no better medicine for coughs and colds than Foley's Honey and Tar Compound, and we find it so." Sold everywhere.

THUMM'S HOME MADE SAUSAGE — AND — SAUSAGE MEAT 40c per lb.

THUMM'S DELICATESSEN
10 FRANKLIN STREET

Fight Flu! KAYTONIN battles health
Helps you Resist Disease
Prescribed by Physicians for over 25 years

1790 — 1929

Norwich, Tuesday, Feb. 26, 1929

VARIOUS MATTERS

Less than a week to inauguration.

Light vehicle lamps at 6:04 this evening.

White and pinochle, Moose Home tonight.—adv.

Literary societies will note Wednesday, date of the birth in 1807, of Henry W. Longfellow.

Already St. Patrick cards and Easter emblems are being featured in the store windows.

Monday's air was so mild for the season that cattle were standing out in barn yards in the suburbs.

The Holy Name society of St. Patrick's church has requested a memorial mass, Wednesday, for Peter J. Burns.

U. S. destroyer Fanning is undergoing repairs at the Nelseco plant of the Electric Boat company, at Groton.

This week will hold only disappointment for those persons who were born on Feb. 29th, and cannot celebrate until the next Leap year.

Even yet the merchants are feeling the effect of the fine holiday trade, which practically cleaned out stocks in numerous lines.

Monday evening, the Sodalitas met in the United church vestibule at 7:10, going in a body to Dr. Henry Howard's meeting in the church.

The appointed leader of the women's prayer meeting at the Central Baptist church this (Tuesday) afternoon is Miss Stephens.

Edwin Lillibridge, night watchman at the Bradford Dyeing association, and ill of late, is improving. John Vars has been substitute watchman.

This notice and 89 cents entitles anyone to one of our $15 per dozen portraits. Good until March 2nd. Martin Studio, 90 Main St.—adv.

The Fish and Game club, of which Gardiner Hall, of South Willington, is president, is to hold a banquet Thursday evening at Stafford Springs.

From Old Lyme, Mrs. E. W. Ely and daughter, Harriet, left recently, for Cottonwood, Ariz., where they will spend some time on a ranch.

Rockville lodge of Elks is to hold its postponed Past Exalted Rulers' night, Thursday evening at the Elks' home. There will be a class initiation.

The rapidly increasing call for ginghams for dress purposes makes them the outstanding feature of the current demand for woven colored cottons.

Orders for men's clothing for pre-Easter delivery have been of good volume and shipments from manufacturers everywhere are going forward steadily.

An Andover young woman, Miss Helen Jewett, has returned to her work in Hartford, after about two months' absence, because of a fractured arm.

Current demand in floor coverings is said to be split principally between Orientals, new soft-back weaves in high-grade w.tons, and the better grade axminsters.

Superfluous hair removed by the "Tricho" System. Inquire of Harriett E. Breed, Room 411, Disco Bldg.—adv.

There is complaint at Willington that when the state highway department plow cleared the road after the storm it heaped the snow in front of mail boxes knee deep.

The nominating committee of the Woman's guild of the United Congregational church, is: Mrs. Walter F. Lester, chairman; Mrs. A. C. Freeman, Mrs. Joseph A. French.

The fourth quarterly conference of Trinity Methodist church is to be held Monday, March 4. This is open to the whole membership of the church for all members over 21.

The planet Mercury will be favorably situated for being seen about March 4th., in the east, just before sunrise, as morning star. It will not be so well placed again until July 3rd.

There is a project among some of the granges of the state to start a campaign for the extermination of the caterpillar, offering prizes to school children for bringing in egg masses.

Superfluous hair removed by the "Tricho" System. Inquire of Harriett E. Breed, Room 411, Disco Bldg.—adv.

The Tolland Study club met Monday night with Mr. and Mrs. I. Tilden Jewett. Mrs. Ada L. Rhodes read a paper on "Progress of Aerial Transportation." Miss Erva G. Beery gave a reading.

William Raley, of Riverton, Conn., is among honor students of Connecticut Agriculture college for the first semester. He is a graduate of Gilbert school, Winsted, where he took high honors.

There is to be a United States civil service examination for junior range examiner (formerly grazing assistant). Vacancies in the forest service will be filled from the examination. The salary range is $2,000 to $2,500 a year.

The public health nurse for Old Saybrook, Florence Burton, in reporting far a very busy month in January, had among other items: Children in class room inspection, 5,362; bottles of mild sold at morning recess, 984.

Superfluous hair removed by the "Tricho" System. Inquire of Harriett E Breed, Room 411, Disco Bldg.—adv.

Rev. William M. Simpson, of Ashaway, has received news of the death of his uncle, E. P. Simpson, of Forest, Ohio. P. R. Simpson, father of Rev. William M. Simpson, is the only one left of a family of eight children.

Benjamin Ward has at Noank, two old newspapers, one dates Dec. 16, 1773, The Norwich Packet, supposed to cover the territory of Massachusetts New Hampshire, Connecticut and Rhode Island. The other is the Ulster County Gazette, dated Jan. 4, 1800.

First Selectman Charles A. Kramer has on exhibition at his home in East Colchester, a hill of green corn, ten inches high. It has been hoed the second time, and Mr. Kramer expects to be the first to eat sweet corn grown in Colchester, in 1929.

In the City Court.

Andrew Lesniewski of Thamesville appeared in the city court Monday on charges of breach of the peace and intoxication and was fined $10 and costs by Judge Arthur F. Libby. He was arrested Saturday evening at his home after he had evicted his wife and five children.

Another man charged with breach of the peace was Nicholas Bakiaga 45, of Greeneville. He received a 10 day jail sentence, suspended, and was ordered to pay his wife $10 a week to help support the family.

Banquet at Y. M. C. A.

The members of the leader corps of the Y. M. C. A. physical department will have a banquet at the Y. M. C. A. this evening at 6.30 o'clock.

PERSONALS

Miss Carol E. Lyon has returned to New York after spending the week-end with relatives in this city.

L. S. Davis has just returned to Lyme from a two weeks' trip to California.

Mr. and Mrs. Allan W. H. Sterry, of Hebron, spent the day at their Camp ground cottage last Sunday.

Dr. Hugh B. Campbell, of Uncasville-Thames, goes to Willimantic today (Tuesday) to hold a free chest clinic.

Miss Elizabeth Brown and Miss Dorothy Brown, teachers at Hall Memorial school, South Willington, have gone to their home in Stonington to spend the week of vacation.

Rev. Edward E. Knapp, who succeeded Rev. George H. Strouse, of Norwich, two years ago as pastor of Waterford Baptist church, has resigned and after May 31 will go to his permanent home in Mystic.

FUNERALS

Mrs. Joseph Rouseault

Funeral services for Mrs. Joseph Rousseault were held at 8:15 o'clock Monday morning at the home of her daughter, Mrs. Eli Pothier, Jewett City road, Lisbon. At the requiem mass at 9 o'clock at the Sacred Heart church, Taftville, Rev. Omer T. Mardier was celebrant and the music was in charge of Miss Alice Frechette, organist. There were many relatives and friends of the family in attendance and the floral tributes were most beautiful.

Burial was in St. Mary's cemetery, Lisbon, where the committal service was read by Rev. Fr. Mandier. The bearers were Seymour A. DeRusha, Edward Rousseault, Jerry Ravenelle, Alfred Mondville, Eugene Carroll and Arthur Pothier. The funeral arrangements were in charge of Undertaker George G. Grant of Taftville.

Mrs. Ellen Rush

The funeral of Mrs. Ellen Rush was held at 2:30 o'clock Monday afternoon from the residence of her daughter, Mrs. Charles W. Parsons, of No. 10 Elizabeth street. The services were conducted by Rev. A. N. Foster, pastor of the Church of the Good Shepherd, Universalist, and were attended by a large gathering of relatives and friends. The floral tributes were numerous and beautiful. Burial was in Maplewood cemetery and the committal service was read by Rev. Mr. Foster. The bearers were John, William H., Herbert W., and Charles E. Rush, sons of Mrs. Rush. The funeral arrangements were in charge of Undertaker C. A. Gager.

William Palmer.

With a number of relatives and friends attending the funeral of William Palmer was held at the funeral parlors of Undertaker C. A. Gager, No. 70 Franklin street, at 2 o'clock Monday afternoon. The services were conducted by Rev. Charles H. Ricketts, pastor of the Greeneville Congregational church, who also read the committal service at the grave at West Plain cemetery. Friends acted as bearers. Mr. Palmer, a former resident of Montville, died Wednesday at Windsor, Vt.

Walter G. Peck.

At 4 o'clock Monday afternoon the funeral of Walter G. Peck was conducted at his residence, No. 35 Mechanic street, by Rev. David A. Pitt, D. D., pastor of the Central Baptist church. During the service Mrs. Reuben P. Potter sang One Sweetly Solemn Thought and Abide With Me. The funeral was attended by many mourners and there were many beautiful floral pieces. Undertaker C. A. Gager was in charge of the funeral arrangements.

WEEKLY WINNERS IN STORRS EGG CONTEST

The springlike weather for the week seemed to have a beneficial effect upon the hens in the egg laying contest at Storrs, as the birds came through with a lay of 4,482 eggs, or a production of 64 per cent. This is 9.3 per cent greater than that of last year for the same period, and 103 eggs more than last week's total. The average number of eggs per bird to date is 63.7.

The Leghorns as a group were the highest producers for the week with a yield of a little over 70 per cent. The Rhode Island Reds were second with a lay of 62.5 per cent. The White Wyandottes on the other hand were the lowest producers with a score of 50.4 per cent.

Once again George Lowry's Leghorn pen from West Willington, Conn., won the week with a net of 65 eggs. This pen has now passed the 1,000 egg mark with 34 eggs to spare. At the present rate of laying, this pen should pass the 2,000 mark during the 22nd week, the 3,000 mark during the 47th week, and then have four weeks to make up any deficit that may have occurred in the previous weeks.

Hanson's White Leghorns from Corvallis, Ore., captured second place with 62 eggs. A pen of the same breed owned by William L. Gilbert Home of Winsted, Conn., was third with a lay of 61 eggs for the seven-day period. There was quite a scramble for fourth place with no less than three pens tying with 60 eggs each. Two of these were Leghorns and one was Reds. The Leghorn pens are owned by St. John's Poultry Farm, Oronogo, Mo., and Granite Springs Farm, Granite Springs, N. Y. The Red pen belongs to Zephirm LaBelle, Ballouville, Conn.

Charlescote Farm's Rhode Island Reds, which have been forging ahead during the past weeks have finally reached the top place in their class, thus relegating to second place the pen entered by John Z. LaBelle. Zephirm LaBelle's birds from Ballouville, Conn., have jumped to third place.

If the poultrymen throughout the United States do not want a 50 per cent increase in price on cod liver oil, they will have to take it upon themselves to see that the domestic fishing interests do not remove cod liver oil from the free list, where it is at the present time.

The leading pens in each of the principal varieties:

Barred Rocks

R. C. Cobb, Old Pickard Farm, Littleton, Mass.	861
R. Walter Bishop, Guilford, Conn.	817
Hawes Bros., Union, Me.	758

White Rocks

E. A. Hirt, South Weymouth, Mass	754
Granite Springs Farm, Granite Springs, N. Y.	555

White Wyandottes

Elmwood Farm, West Bridgewater, Mass.	802
Ritter Poultry Farm, Ayton, Ont.	765

Rhode Island Red

Charlescote Farm, Sherborn, Mass.	840
John Z. LaBelle, Ballouville, Conn.	839
Zephirm LaBelle, Ballouville, Conn.	800
Homer R. Rowell, Groveland, Mass.	785

White Leghorns

George Lowry, West Willington, Conn.	1034
Granite Springs Farm Granite Springs, N. Y.	973
Hanson's Leghorn Farm, Corvallis, Ore	903
Forrongn Leghorn Farm, Girard Pa.	889
William L. Gilbert Home, Winsted, Conn.	878

COUNTY BAR ASSOCIATION TO ACT ON BILL FOR LIBRARY APPROPRIATION

At a meeting of the New London County Bar association at the short calendar session of the superior court Friday morning at New London, action will be taken on a bill pending before the general assembly to increase the appropriation for the bar library at New London. The meeting has been called for 9.45 o'clock. At 10 o'clock the regular short calendar session of the court is to be held. There are 24 motions and six uncontested divorces on the list, which follows:

Anna M. Duerr vs. Harold A. Duerr, motion for more specific statement; Palencar vs. White, judgment of default for failure to appear against defendant, Andrew Palencar; Bellefleur vs. United States Finishing Co., motion for default; David Gabur vs. Delia Ruchard Gabur, motion for default, that case be placed on uncontested list for failure to plead; Francesco Zinna, petition for change of name hearing; Bezdel vs. Zawleja, bond for costs; Partelo vs. Murphy, et al, motion to set aside verdict against defendant, Melinda Frink Olubowic vs. Pompowicz, et al, motion for default against defendant, Lawrence Croncowitz; Eastern Connecticut Bond & Mortgage Co. vs. Page, et al, disclosure of defense or judgment; Joseph C. Nichols vs. Gilmore, et al, hearing in damages; Marianna Nichols vs. Gilmore, et al, hearing in damages; Mariners Savings Bank vs. Caracausa, et al, judgment by default, foreclosure and limitation of time; Williams vs. Scranton, et al, judgment by default, judgment of foreclosure; Joseph Schwartz vs. P. Schwartz company, approval of sale of accounts by receiver, compensation of receiver, compensation to attorney for receiver; Dime Savings Bank of Norwich vs. Kelly, admr., et al, approval of deed by committee, final judgment; Dime Savings Bank of Norwich vs. Kelly, approval of deed by committee, final judgment.

Uncontested Divorces—William F. Mitchell vs. Sara P. Mitchell; Frank Muise vs. Margaret Ward Muise; Lucy A. Neff vs. Raymond A. Neff; John Lewis Bonamarte vs. Grace D. Bonamarte; Edna M. Miner vs. Frank B. Miner; Catherine Lewis McClue vs. Edward McClue.

COMMITTEES NAMED BY ACADEMY CLASS PRESIDENT

Announcement was made Monday by President John P. Marks of the graduating class of 1929 of Norwich Free Academy of his appointments of class members to serve on the Mirror staff and on committees. The appointments are as follows:

Mirror staff—Editor, Aime B. Lacroix; assistant editor, Shepard P. Palmer; business manager, Rutherford Swartzburg; athletic editor, Frederick Fagan; associate editors, Hartwell Zuerner, Mary Antoonan, Edna Sandberg, Ebba Pierson, Marion Agnew Janice Richards, Marion Marchand, Anso Tombari, Clinton Robinson, Ada Raphael; advertising managers, Richard Fitzgerald and James Fitzgerald.

Supper committee—Curtis Hedler, chairman, and the Messrs. Coyle, Mish, Lyons and Reilly and Misses Sullivan, Fontaine, Finnegan, Lynch and Coleman.

Dance committee—Frederick Fox, chairman; Messrs. Connor, Wetherbee and W. Murphy and Misses Shea, Plaskitt, Higgins, Mara and Skowronski.

Invitation committee—Betty LaPierre, chairman; Misses Parker, Chapman, Allen, Evans, and Shaver and Messrs. Buckley, McCarthy, Peck and LeBourveau.

Color committee—Florence Congdon, chairman; Misses Ibbison, Cruickshank, Mowrey, Frink, Sabrowski and Prutler.

Decorations committee — Dorothy Norman, chairman; Misses Sargent, Morley, Bushnell, Bellows, Brooks, Brooks, Smith and Cummings and Messrs. Cote, Charron, Cummings, Jennes and Wheeler.

Ivy committee—James N. Casey, chairman; Messrs. Genter, Dodge, Harvey and Caroline and Misses O'Connell, Nelkin, Murtagh, Rabinovitch and Rowland.

Motto committee—Rose Marcus, chairman; Misses Kinder, Fenton, Averill, Lathrop, Yerrington and Hines and Messrs. Barber, Richardson, R. Smith, Bloom and Murray.

Gift committee — Hoyt Taylor, chairman; Messrs. Movel, Benno, McCune and Misses Haggerty, Bidwell, Morris and Peck.

CHAMBER LEADERS DISCUSS PLANS FOR CAMPAIGN

Dr. Hugh B. Campbell, general chairman of the campaign to expand the programme and budget of the Norwich chamber of commerce, met with F. Russell Smith, chairman of the activities fund committee, together with members of Mr. Smith's committee, at 5 o'clock Monday afternoon and went over plans for handling the solicitation of the larger subscriptions to the activities fund, which will replace plural membership subscriptions.

At 4 o'clock Monday afternoon Frank R. Murdy, commanding ace of the large team organization, met with his four aces, Abner Schwartz, John P. Lyston, E. O. Rodier, and Ben Palmer, and their pilots to select workers to fill up the various teams.

In preparation for the work here the activities fund committee has collected extensive information and data from other cities in New England and all over the United States, showing what representative firms and corporations in these cities are subscribing annually to the activities funds of their chambers of commerce.

ROUND TABLE STUDY CLASS HAS PROGRAMME

A delightful feature of the meeting of the Round Table study class of the music department of the Woman's City club held Monday evening at their rooms in the Wauregan hotel was a programme of music presented by the Musical Art trio. The trio comprises Miss Ruth Dreschler, piano, George Gulle, violin, both of Norwich, and Zygmond Rondomanski of New London, cello. The topic for discussion for the meeting, which was in charge of Miss Margarete Suck, was Chamber Music and the current events was read by Mrs. William H. Dawley.

The programme as given by the trio included the following numbers: Sonata by Loeillet; Menuet by Haydn; At Evening by Pache; Gavotte by Bridge; Sleeping Beauty by Tschaikowski; Ases Tod from Peer Gynt by Greig; Romanze by Moskowski. The various numbers were excellently rendered by the trio and were heartily applauded by an appreciative gathering. A piano duet, Beethoven's quartet, Opus. No. 1, rendered by Miss Nellie Howie and Miss Margaret Suck was also well received.

NORWICH GOLF CLUB HELD ANNUAL MEETING

The annual meeting of the Norwich Golf club, with an attendance of 30, was held Monday evening at the Wauregan hotel, the president, William G. Park, presiding. The reports of the officers were presented and accepted and three members of the board of governors, whose terms have expired were reelected to office as follows: Lucius Briggs, John Fontaine and William G. Park. The election of officers will take place at a later date at a meeting of the board of governors.

Claims Train Hit Auto.

Alexander Miklowski of Versailles, driver of the machine in which four persons narrowly escaped death Saturday afternoon at 2.30 o'clock at the Versailles station crossing, claims that his machine did not run into the train, but vice versa. He said that although he heard the whistle of the train he could not stop his machine until it reached the tracks owing to the icy condition of the highway 100 feet before the crossing. Mr. Miklowski further claims that he was traveling about 25 miles an hour before the accident and that the train did not stop until about 400 or 500 feet from the crossing. His car was carried along for a distance of about 20 feet.

CUSTOMER ALWAYS RIGHT, SAYS LOCAL BUSINESS MAN

F. Russell Smith of this city gave an interesting talk on "The Customer is Always Right," at the meeting of the Contact club Monday noon at the Wauregan hotel. Vice-President Abner Schwartz presided in the absence of President Ernest O. Rodier. Frederick T. Flemming announced that a letter accompanied by a check of $10 had been received from Miss Alice Stephens of the Norwich League of Women Voters, in appreciation of the club's co-operation in attending the Bird S. Coler luncheon last week. There was a discussion on the question of badges for the members and the matter was left with the secretary for investigation.

Mr. Smith in his address spoke in part as follows: "The customer is always right. We used to have considerable difficulty and lost some customers by trying to argue out the question. We found, however, that we got a great deal further in our endeavor to satisfy customers by letting them settle the difference of opinion and always assuming that they were right.

The first American laundry was established as the Contra Costa Laundry in Oakland, Cal., in 1851 during the gold rush. The same laundry has continuously operated under the same name and is today one of the most modern, beautifully, efficient and largest laundries in existence. As the industry grew from a shirt and collar business to a family laundry business the laundry owners realized that they must form a National Association and equip themselves with knowledge to handle the family laundry. For this reason the laundry owners National Association was established forty years ago to promote the laundry business and educate its members in the science of washing. After this association was formed the National Association established a fellowship at the Mellon Institute at Pittsburgh.

This institute consists of a staff of experts who develop the washing formulas and examine the texture and make-up of textiles. At the present time Dr. George Johnson, the head of the Mellon Institute, is considered the best authority on textiles and their washing and manufacture in the United States. The Laundry Owners Institute in Pittsburgh is used by the department of commerce of the United States in their research.

After the formation of the Mellon Institute the laundry owners realized that they must have a practical proving ground and with this in mind formed the American Institute of Laundry. The American Institute of Laundry consists of a half million dollar plant in Joliet, Ill., which does all the laundry in that town and carries out experiments under actual working conditons. There is also a school for foremen and superintendents in the institute and experts in all lines of laundering are sent out from this institute to the members of the National Association to solve any problems which they might have. The washing formulas and processes used by the members of the National Association are all developed by the Mellon Institute and the American Institute of Laundry.

With this background the Laundry Owners' National association decided two years ago to put on a national advertising campaign to acquaint the housewives with the methods used by modern laundries and to convince them that the laundry was the best place to send their family washington. After this national campaign of education each individual laundry plant had their own problem to selling laundry service in each city. The drivers who we now call salesmen are the contact between the housewife and the laundry. Our drivers are all instructed in the methods of washing and methods of finishing used in the laundry. They are also instructed in selling and although we have weekly conferences with the heads of the departments and the drivers we also employ a man from the National association to instruct them in the art of selling. We find that the appearance of our driver salesmen has a great deal of effect on the women who they are sent to sell and for that reason we urge them to be neat and clean and to keep their equipment in first class condition. We also encourage our employes to be our customers and at the present time most all of our employes are customers of the Troy laundry. In that way they can see the necessity for being very careful in their daily work for their bundle of laundry is the same as any one of our numerous customers."

COMMON PLEAS COURT ENTERS SEVEN JUDGMENTS

At a motion list of the court of common pleas in New London Monday seven judgments were entered by Judge Charles B. Waller.

Judgment of $441.96 was entered in favor of the Fournier Laundry Co., against Jacob Nadelson.

The First National Bank of Commerce, of New London, was given judgment for $312.95 against Nellie E. Masher, and others.

Judgment as per sworn bill of particulars for $375.29 was entered in favor of Allbarman and Huber against I. Goodman.

Judgment in accordance with a sworn of particulars for $125.32, was entered in favor of the Andrew Dutton Co., against the C. F. Potter Furniture Co.

Judgment on a sworn bill of particulars for $146.54 was entered in favor of Philip Brenner against Anna Gerwatosky, and others.

Judgment was also entered in favor of the Chesebro Grocery against Mary B. Richardson.

Disclosure of defense within one week or judgment was ordered in the case of Antonio Gerosa against Fannie Wechsler.

Disclosure of defense within one week or judgment was ordered in the case of Antonio Gerosa against Jacob Wechsler and others.

The following motions were continued:

John N. Chittenden against Curtis O. Miner, motion for judgment of foreclosure.

Weston Dodson & Co., Inc., against John O. Peckham, disclosure of defense or judgment.

Buntings Publications, Inc., against Preston Brothers, Inc., motion to cite in additional party defendant.

John T. Harrington against Carrie A. Comstock, argument on writ of error and bill of exceptions.

A motion to reopen judgment in the case of Leno's Market against Apilinary Rydel.

TWO MACHINES DAMAGED IN THREE CORNERED CRASH

Two machines were damaged in a three cornered collision near the Eldredge Hardware company, Water street, about 1 o'clock Monday afternoon. A new Ford sedan owned and operated by Albert W. Kemonth, of R. F. D., No. 6, Ledyard, ran into the rear of a machine owned and operated by Mike Guley, of this city, which, it is said, pulled out from the curbing without warning. A third machine, a Chevrolet truck, owned by the Red Tag Laundry company, of Taftville, and operated by Thomas Duff, of No. 14 Dunham street, crashed into the Ford. In reporting the accident Mr. Duff claimed that the Guley machine left the curbing so suddenly that he was unable to avoid running into the machine in front of him. The Ford and Chevrolet were slightly damaged.

BENEFIT WHIST FOR WEST END COMMUNITY ASS'N

A successful whist was held Monday evening at the home of Mr. and Mrs. Ernest L. Latimer, No. 167 Mt Pleasant street, for the benefit of the West End Community association, nine tables being in play. The prize awards were as follows: Mrs. Michael Mullen, Mrs. Harry Fenton, Mrs. George Gifford, William G. Lafferty, Frank Royce and John E. Knox. Dainty refreshments were served by the hostess.

LEBANON

WORLD DAY OF PRAYER PLAY AT LYMAN HIGH SCHOOL

The world day of prayer was observed by a meeting held at the home of Mrs. Charles Wetmore on Friday at 2.30 p. m., it being a union meeting of the women of the Congregational and Baptist churches, 15 being present. At the close of the meeting Mrs. Wetmore served tea, cheese wafers and cookies.

A play was given in the auditorium of Lyman Memorial High school Friday evening by the junior class. During intermission ice cream was sold. The play was "Beads on a String," and the cast included: Bennie Davis, Zezzielee Davis, Stephen Kollar; J. H. Davis, Richard Abell; Benjamin Davis Esq., Benjamin Jarmalow; Harold Deem, Leslie Stiles; Ab Dinkler, Michael Watras; Mrs. J. H. Davis, Mary Watras; Molly Mallerton, Thurley Cummings; Jeanette Blue, Dolly Ryan; Cleopatra Oleomorgarins Johnson, Florence Pultz.

At the Baptist church Sunday morning Rev. A. G. Litlefield took as his text John 17:15. There was a good attendance at the C. E. meeting.

At the Congregational church there was a hymn service, old hymns being sung, and a talk on the origin of the hymns being given. The C. E. meeting was led by Chauncel Williams.

A Ladies' Aid society meeting was held in the parlors of the Congregational church Tuesday afternoon.

At the grange meeting Thursday evening three applications for membership were received.

The grange gave a whist party in town hall Tuesday evening; 17 tables were in play and prizes were won by Mrs. Ruth Boss of Willimantic, Miss Natalie Waterman, Mrs. Charles Wetmore, Stuart Pitcher, Frank Rockwood, Jr., and F. N. Taylor. Sandwiches, cake and coffee were served by the committee.

Mr. and Mrs. Wilfred Scott and four children of East Lyme spent Sunday with Mrs. Scott's parents, Mr. and Mrs. F. G. Bruce. Mrs. Arthur Bruce and daughter spent the day at Mrs. Bruce's home, but returned with Mrs. Scott, who is just recovering from an attack of grip.

Mr. and Mrs. Hamilton of Topsfield, Mass., spent the week end with their daughter, Miss Hazel Hamilton, at the home of Mrs. William Pultz.

Mr. and Mrs. Verson Boothby of Wodmont spent the week end with the former's parents, Mr. and Mrs. A. A. Poothby.

Mr. and Mrs. Albert Wheaton entertained Sunday Winnie Thayer and Kenneth Morgan of New London, also Mr and Mrs. George Lee and little daughter and two friends from Deep River.

STAFFORD SPRINGS

DEPUTY CORONER'S INQUEST IN DEATH OF CAMPO CHILD

Deputy Coroner J. D. Connell conducted an inquest into the death of Isabel Campa, four-year-old daughter of Mr. and Mrs. Benjamin Campo, at the police court room Saturday morning. The girl was struck while crossing West Main street on the afternoon given by Ionic lodge A. F. and A. M., at Leas Briand, in the employ of the H. L. Handy company. The child had been out walking with her mother and two other women and as they came to the Girard place on West Main street, the child with Mrs. Tizziana, crossed to the north side of the street, and Mrs. Campo remained walking on the south side of the street. After proceeding a short distance the child attempted to cross over to her mother and was struck by the approaching car. Witnesses who testified before the coroner included Mrs. Lena Tizziani, Mrs. Mary Chinatti, Mrs. Mary Sullivan, Emil Hansen, Adelbert Squires, Innocenti Bidorini, State Police Officers Steven and Daley, Mrs. Benjamin Campo, the mother of the child, Leas Briand, the driver of the car, and Dr. G. Percival Bard, medical examiner.

Miss Caroline Comins, of Boston, was a recent visitor with relatives in the borough.

Miss Helen Schrier is convalescing at her home, on Keefe's Plains.

Miss Mary Foley of Prospect street, is visiting her mother and sister in Montclair, N. J.

Miss Anna Curto, a former teacher in the Springs school, was a recent guest of borough friends.

There was a large attendance at the annual Washington's birthday party given by Ionic lodge A. F. and A. M., at Warren Memorial hall Friday evening. Springeld furnished music for dancing. Bert Bolan's Broadcasting orchestra of Miss Martha Rieg, a former resident, now of Hartford, was a recent guest of friends in the borough.

FEAR FOR SAFETY OF SIX MOUNTAIN CLIMBERS

TREKA, Calif., Feb. 25—(AP)—Fears for the safety of a party of six mountain climbers headed by Father Bernard Hubbard of Santa Clara university, were broadcast today when no word came down from Mount Shasta which the six started to ascend on Saturday.

RADIO PROGRAMS

Tuesday, Feb. 26

454 M.—WEAF—660 Kc.

12:00 m.—Parnassus Trio; Harry Howell, baritone.
12:30—Markets; weather reports.
12:45—Pennsylvania luncheon music.
1:45—To be announced.
2:00—Edna Bennett, songs.
2:15—Gotham String Trio.
3:15—On the West Coast of Africa—Frances Allison.
3:30—Mellow melodies.
4:00—Gotham String Trio.
4:30—Auction bridge game.
5:00—Vallee Orchestra.
5:30—Children's program.
5:55—Summary of programs.
6:00—Waldorf-Astoria music.
7:00—Voters' Service. Appropriation Bills, Uncle Sam's Money and What It Does—Paul V. Anderson, W. W Wheaton.
7:30—D'el and I—Suconyland sketch.
8:00—Genia Fonerlova, soprano.
8:30—Phophylactic Orchestra; quartet.
9:00—Eveready Dance Orchestra; Rajah Quartet.
10:00—Clicquot Club Eskimos' Orchestra.
10:30—Contraltones' Quartet.
11:00—Radio Keith-Orpheum hour.

422 M.—WOR—710 Kc.

5:00—Poets' corner.
5:15—Caroline Stone, contralto.
5:30—Your child.
5:40—Hayward Headden, piano.
5:50—Sports talk.
6:00—Fulton Orchestra.
6:25—News; Barnegat Pineers.
7:00—Time; Strings—Roy Smeck.
7:15—Psychology—Dr. Arthur Payne.
7:30—Whispering Flames.
7:45—Chimes; Main Street.
9:00—The Paramount Taximen.
9:30—Seascapes.
10:00—Shades of Don Juan
11:00—News; weather.
11:05—Astor Orchestra.

893 M.—WJZ—760 Kc.

7:00 a. m.—Dance music.
8:00 a. m.—Vocal trio.
8:15 a. m.—Novelty orchestra.
8:45 a. m.—Merker's Orchestra.
9:00 a. m.—Virginia Arnold, piano.
9:15 a. m.—Maids String rio.
10:00 a. m.—Copeland hour.
10:30 a. m.—Novelty orchestra.
11:00 a. m.—Forecast School of Cookery.
11:30 a. m.—The Recitalists.
12:30—Luncheon Five Orchestra.
1:00—Park Central music.
2:00—Weather; Menu—Mrs. Julian Heath.
2:20—Parents' talk.
2:30—Ellen Terry and Charlotte Cushman—Josephine Wehn.
2:45—Thousand Melodies Band.
3:45—Music Critic on the Air—Alfred Human.
4:00—U. S. Navy Band.
5:00—Michel Sciapiro, violin
5:15—Ivy Scott, soprano.
5:30—Stock market closing prices and quotations; financial summary of the day; Cotton Exchange closing prices and quotations State and Federal agricultural reports.
6:00—Old Man Sunshine.
6:25—Summary of programs.
6:30—Savannah Liner's Orchestra.
7:00—Time; Smalle and Robertson, duets.
7:30—The Law Extends to Radio—Louis G. Caldwell.
8:00—Stromberg-Carlson Sextet.
8:30—Michelin Men Orchestra.
9:00—Three-in-One Theatre; Atlas Tells the World.
9:30—Dutch Masters Minstrels.
10:00—Time; Lew White, organ.
10:30—Freshman Orchestradians; Mildred Hunt, songs.
11:00—Slumber music.

517 M.—WTAG, Worcester—580 Kc.

6:30—Same as WEAF.
9:00—Time; studio program.
10:00—Same as WEAF.
10:30—News bulletin.

508 M.—WEEI, Boston—590 Kc.

4:30—Auction bridge instruction.
5:45—Lost and found.
5:50—Positions wanted report.
6:00—Big Brother club.
6:30—News dispatches.
6:40—Big Brother club.
7:15—Newspaper sidelights.
7:25—Masterpiece pianist.
7:30—Same as WEAF.
8:00—Mulecale.
9:00—Same as WEAF.
10:30—Weather; flying forecast—E. B. Rideout.
10:35—News dispatches.
10:45—Cocoanut Orchestra.
11:00—Same as WEAF.

500 M.—WTIC, Hartford—600 Kc.

6:25—News.
6:30—Lobster Quintet.
7:00—Same as WEAF.
9:00—Medical talk.
9:30—Seth Parker; Old-fashioned Singing School.
10:00—Same as WEAF.
10:30—Strand Theatre organ.

380 M.—WGY, Schenectady—790 Kc.

6:45 a. m.—Same as WEAF.
10:45 a. m.—Same as WEAF.
11:55 a. m.—Time; weather; produce market report; fram flashes; New York stocks.
1:30—Television transmission.
2:00—Musicale.
2:30—WGY household chats.
4:30—Same as WEAF.
6:00—Stock reports; produce market; farm forum; news.
6:25—Weather; dinner music.
7:00—Same as WEAF.
8:00—Studio ensemble.
8:30—Same as WEAF.
10:30—Studio ensemble.
11:00—Same as WEAF.
12:00—Television transmission.

337 M.—WJAR, Providence—890 Kc

7:00—Same as WEAF.
8:00—Temperature's safety talk.
8:05—Hawaiian Island Quintet.
8:30—Same as WEAF.
10:30—News flashes; Roseland Orchestra.
11:00—Same as WEAF.

306 M.—KDKA, Pittsburgh—980 Kc.

5:00—Market reports.
5:50—Theatrical calendar.
6:00—Time; news.
6:10—Dentson play.
6:30—William Penn Orchestra.
7:00—Chimes.
7:01—University of Pittsburgh address—German Folk Songs—Charles Heinroth.
7:15—Sacred song concert.
8:00—Same as WJZ.
10:01—William Penn Orchestra.
10:25—Weather.
10:30—Same as WJZ.

**303 M.—WBZ

SHARKEY CONTINGENT CLAIM STRIBLING IS PREPARING HIS ALIBI BEFORE BOUT

By EDWARD J. NEIL
(Associated Press Sports Writer)

MIAMI BEACH, Fla., Feb. 25—(AP)—The lull that precedes the zero hour settled over the training camps of Jack Sharkey and Young Stribling today as the preliminary cannonading of the battle of the everglades died away. The shooting, if any appeared confined to the mysterious early morning pot shot at Jack Dempsey.

The plump sixteen-ounce training mittens of the Boston Sailor were packed away for other days after a desultory five round session that included two rounds of boxing the last Sharkey will get before he faces the southern pride in the ten round embroglio in Flamingo park Wednesday night. Stribling tacked his sparring gloves to the wall yesterday and his drill this afternoon consisted only of setting up exercises, shadow boxing and bag punching.

Both fighters worked under the tension that has gripped both camps since Stribling injured his side. If anything, the Sharkey entourage was the more upset and from all parts of the dog track where the Boston assembly holds forth came loud and vehement cries that Stribling was merely preparing his alibi in advance.

After "Pa" Stribling, father of the Macon slasher, explained Stribling's injury to the Associated Press, the physician in charge of the youth announced that the injury consisted of a dislocation of the fourth rib on the left side, followed by traumatic neuritis.

"Young Stribling came to me with a side injury Wednesday night," Dr. Cecil B. Ferguson said. "The fourth rib was dislocated. I put the rib back in place. Traumatic neuritis developed which has responded to treatment. The boxer is not yet entirely well but there is no reason why he should not be perfect condition Wednesday night."

After five rounds of exercises, Stribling went through his paces for newspapermen in his dressing room, bending, flexing his back and shoulder muscles with ease and with no indication of pain. The boxer said the trouble had disappeared, that he was in perfect condition, and would not even take his clothes off tomorrow after dressing in the morning. He weighs 183 1-2 pounds.

Sharkey worked easily and with no effort to do more than sharpen his punching equipment. Against Paul Hoffman, the first opponent, the Boston star "pulled" many of his punches and was content to shoot easy but accurate straight right hand shots to the heart.

Jack worked faster against Johnny Grosso and hurt his New York sparring mate, although he made no effort to do so.

"He's ready," said Grosso when the drill was over. "He's hitting harder than ever before."

Johnny Buckley, rotund manager of Sharkey, frothed about the training camp of his gladiator breathing forth fiery expressions of contempt for Stribling and the injury.

"Stribling has never fought a good man without claiming injury before and," he said. "When Paul Berlenbach hammered him around, Stribling had a dislocated vertebra in his neck and a broken vertebra when he fought Tommy Loughran in New York. There's nothing wrong with him now but he'll have plenty of injuries Thursday morning."

Sharkey, in perfect physical condition, scaled 192 1-2 before he worked today and 191 when he finished. He hopes to put on another pound or so before the battle. Tomorrw Sharkey plans the lightest sort of a workout with calisthenics and bag punching.

With the battle only two days away, Miami Beach strove to house the visitors pouring into town on every train. Hotels were crowded with fistic and society celebrities and the newcomers were forced into adjoining towns for accommodations. The ticket sale was reported well past the $300,000 mark.

ILLNESS IS NURMI'S EXCUSE FOR NOT RUNNING

NEW YORK, Feb. 25—(AP)—Two letters written in Finnish were received at the headquarters of the Amateur Athletic Union, today from Paavo Nurmi in which the Finnish runner declared and reiterated that his failure to appear as scheduled at the national indoor championships in Madison Square Garden Saturday night, was due to illness.

One of the letters was written before the meet and had evidently been intended by Nurmi to give due notice to the A. A. U. officials that illness would prevent him from competing. The other repeated the statement that a severe cold made running impossible and protested against the summary action of the registration committee of the Metropolitan association of the A. A. U. in meeting on the floor of the Garden and declaring him disqualified from further competition until his absence shall have been satisfactorily explained.

After gleaning these facts out of the tumbling torrent of Finnish script, an interpreter undertook the task of making literal translation to be turned over to the registration committee which is to further the case on Wednesday.

Despite the contention of illness the view has been voiced in some quarters that Nurmi "took a run-out powder" because he did not choose to meet either Edvin Wide, the redoubtable Swede, or Eino Purje, youthful Finn, who competed in the two mile flat and two mile steeplechase events respectively, both in record breaking style.

A committee representing the New York County American Legion, called at the A. A. U. offices today and asked that the suspension be lifted so that Nurmi might compete as scheduled in a four mile event at its benefit games Wednesday night. Little opportunity for hope was given them.

Meanwhile Wide entered the Legion's one and one half mile event, however, and it was indicated Purje might take Nurmi's place in the longer race.

Flowers Scores T. K. O. Over Manley.

BUFFALO, N. Y., Feb. 25.—(AP)—Bruce Flowers, New York, 137, won over Jack Manley of Pittsburgh, 145, when a badly cut eye forced the referee to stop the fight in the ninth round. Larry Gains, Canadian champion, 194½, knocked out Nick Newman of Cleveland, also 194½, in a minute and 55 seconds. Jackie Horner, St. Louis, 151, won a decision over Bobby Grant, Cleveland, 145½ in ten rounds.

FINNEGAN PUNCHES WAY TO VICTORY OVER NEBO

PHILADELPHIA, Feb. 25—(AP)—Honeyboy Finnegan, Boston southpaw with a stinging punch, slashed his way to a ten-round victory tonight over Pete Nebo, Florida Indian. Honeyboy scaled 133 and the Seminole was a half pound lighter.

PLAINFIELD HIGH WINS FROM ALUMNI; GIRLS' TEAM WINS

(Special to The Bulletin)

PLAINFIELD, Feb. 25—Plainfield High school nosed out their older and more experienced Alumni opponents here tonight by three points, the score being 25 to 22. The game was fast and well played by both teams and at times the excitement ran high.

In the game between the Plainfield Girls' team and the Stonington High girls the locals won 38 to 23, the accurate shooting of Miss Barber and Miss Generous being the features. The summaries:

Plainfield

	G.	F.	Pts.
Bakanowski, lg	3	1	7
Polewaizh, rg	2	1	5
Shippee, c	1	1	3
Lang, lf	2	1	5
Burby, rf	2	1	5
	10	5	25

Alumni

	G.	F.	Pts.
W. Eaton, lf	0	0	0
Baker, rf	0	0	0
French, lf	2	2	6
J. Eaton, c	2	0	4
Allard, rg	4	0	8
Williams, rg	0	0	0
Stevens, lg	2	0	4
	10	2	22

Referee Dissinger. Score at half time Plainfield 15, Alumni 9.

Plainfield

	G.	F.	Pts.
Barber, rf	6	6	18
Generous, lf	9	0	18
Loring, c	1	0	2
Whitford, c	0	0	0
Gallup, c	0	0	0
Zercie, c	0	0	0
Morgan, c	0	0	0
Day, rg	0	0	0
Sykes, lg	0	0	0
	16	6	38

Stonington

	G.	F.	Pts.
Niles, rf	6	0	12
J. Szymanski, lf	5	1	11
Harris, c	0	0	0
Harper, c	0	0	0
H. Szymanski, rg	0	0	0
Delagrange, rg	0	0	0
Ferrie, lg	0	0	0
	11	1	23

Referee Dissinger. Score at half time Plainfield 26, Stonington 13.

GAMMA TEAM KEEPS SLATE CLEAN BY BEATING B. OF J.

The Gamma five kept their slate clean last night in the Church league when they took a hard fought game from the Brothers of Joseph, 15 to 9, thereby displacing the B. of J. team at the top of the league. The game was marked by close guarding on the part of both teams which tended to keep the close in the low figures. Economos of the Gamma team was the star with 11 points.

The C. B. C. five in another hard game won from Goal club 27 to 22, while the Baltic team had a soft time walking through the Trinity M. E. team, 28 to 8. The summaries:

Gamma

	G.	F.	Pts.
Vulgarios, rf	0	1	1
Economos, lf	4	3	11
T. Stavlan, c	0	0	0
D. Angelos, rg	1	1	3
W. Stavian, lg	0	0	0
A. Angelos, lg	0	0	0
	5	5	15

Brothers of Joseph

	G.	F.	Pts.
Volowitz, lg	1	0	2
Siegel, lg	0	0	0
Blinderman, rg	1	0	2
Bruckner, rg	0	0	0
Pierson, rg	0	0	0
Goldstein, c	1	1	3
Nadelson, lf	1	0	2
Schector, rf	0	0	0
Handelman, rf	0	0	0
Zeller, lf	0	0	0
	4	1	9

Goal Club

	G.	F.	Pts.
Gibbs, rf	2	1	5
O. Nylen, lf	1	2	4
Holdridge, c	4	2	10
K. Nylen, rg	1	1	3
Peck, lg	0	1	1
	8	7	23

C. B. C.

	G.	F.	Pts.
McNeil, rf	1	0	2
Armstrong, lf	3	0	6
Davis, c	0	0	0
Niel, c	1	0	2
Coles, rg	0	0	0
Lambert, rg	3	1	7
Leffingwell, lg	5	0	10
	13	1	27

Trinity

	G.	F.	Pts.
Brown, rf	0	0	0
McNeil, lf	0	1	1
Mack, c	1	1	3
Geer, c, lg	2	0	4
Olson, rg	0	0	0
Fentono, lg	0	0	0
	3	2	8

Baltic

	G.	F.	Pts.
Benker, rf	0	1	1
Wilcox, rf	6	0	12
Austin, lf	0	0	0
Ridgeway, lf	2	1	5
Mach, c	1	0	2
Passmore, c	2	0	4
Andrews, rg	0	0	0
Ellison, rg	0	0	0
Chase, lg	0	1	1
Swanson, lg	1	1	3
	12	4	28

SONNENBERG THROWS STASIAK IN STRAIGHT FALLS

CHICAGO Feb. 25.—(AP)—Gus Sonnenberg, heavyweight wrestling champion, successfully defended his title tonight, tossing Stanislaus Stasiak in two straight falls.

The first came in 49 minutes and 20 seconds. Sonnenberg suddenly cut loose with two flying tackles, the first hitting his opponent in the stomach. Stasiak had not fully recovered from the first blow when the title holder rammed him in the back with another head first tackle. While the Polish wrestler was endeavoring to recover from the butting tactics of the champion, Sonnenberg pinned him with a crotch and half nelson.

The second fall came fast, in one minute and 20 seconds. Sonnenberg clamped on three headlocks and followed with a like number of flying tackles. He missed the first and went sailing into the laps of the ring side spectators. The second tackle floored the Pole as did the third. Sonnenberg jumped on his opponent before he could rise after the third tackle and pinned him with a body blow.

Eight thousand persons paid $16,000 to see the show.

TAFTVILLE ALLEYS

Rovers

H. Adams	7	75	91—	244
W. Szydlo	102	111	93—	306
LaChance	104	82	97—	295
Raymond	80	84	98—	262
O. Adams	117	79	111—	307
Totals	481	433	490—	1404

Red Raiders

Petka	84	77	80—	241
Gagnon	82	83	83—	248
Caisse	87	90	92—	269
Paquette	103	88	108—	299
J. Szydlo	96	96	101—	293
Totals	452	434	464—	1350

High single string, O. Adams, 117.
High individual total, O. Adams, 307.
High team three, Rovers, 1404.
High team single, Rovers, 490.

Olympic Juniors

Lanigne	84	85	73—	242
Bacette	90	95	87—	272
Lambert	80	82	82—	244
Duprey	99	79	92—	260
Dugas	78	100	104—	292
Totals	431	441	438—	1310

Hilltops

H. Bonnin	79	104	105—	288
Ernest	73	85	82—	240
L. Bonnin	89	78	93—	251
Larome	83	85	78—	246
Lemon	90	128	94—	312
Totals	495	480	452—	1327

High single string, Lemon, 128.
High individual total, Lemon, 312.
High team three, Hilltops, 1357.
High team single, Hilltops, 480.

Ponemah

Phalen	96	83	86—	269
Yerrington	118	95	92—	305
Szydlo	101	96	93—	290
Wadja	110	106	92—	308
Brown	93	109	100—	302
Totals	518	489	463—	1460

Pirates

W. Szydlo	89	90	89—	268
Savigny	99	102	89—	290
Landry	101	104	96—	301
Chip Jr.	86	94	95—	275
Paradis	95	102	101—	298
Totals	470	492	470—	1432

Olympic

Boenig	86	93	102—	281
Alex	89	96	80—	265
Bosley	84	100	85—	269
Raymond	86	86	78—	250
Lemon	75	76	93—	244
Totals	420	451	438—	1209

U. S. F.

Doherty	79	94	76—	249
Troland	94	87	102—	283
Finn	106	98	105—	309
Mills	85	89	92—	258
Brown	75	102	87—	264
Totals	439	461	452—	1352

Lambert's Stores

Phalen	84	80	85—	249
Adams	99	104	108—	311
Labarre	92	99	94—	285
Parent	116	80	89—	265
Gunderman	107	98	95—	300
Totals	499	461	471—	1431

Cardinals

Gallant	92	102	108—	304
Fontaine	131	109	91—	331
Lurrette	113	113	86—	312
St. Armour	84	100	98—	282
Lucier	94	96	102—	292
Totals	514	520	485—	1529

Eastern Conn. League.

Taftville.

Lurrette	124	122	98—	344
St. Armour	95	88	108—	291
Gunderman	110	100	84—	294
Lucier	120	119	91—	330
Dugas	123	123	124—	370
	572	552	505	1626

Aetna.

Combies	89	97	98—	284
Corkery	115	113	84—	312
Aldi	94	114	93—	301
Peckham	124	102	116—	352
Koylowski	106	94	92—	292
	528	520	483	1531

Ashland.

Marcure	77	94	85—	256
Rail	110	89	86—	275
Harris	105	80	112—	296
Burda	94	108	101—	303
Lafaye	86	83	92—	261
	460	454	477	1391

Danielson.

Fitpatrick	98	99	91—	288
Sylvester	94	109	102—	305
Rondo	89	84	88—	261
Samborski	92	101	113—	306
Tyrell	104	105	87—	296
	477	498	481	1456

Palace.

Smith	85	90	109—	284
Sand	121	118	103—	332
Morin	109	101	100—	310
Busch	95	81	93—	269
Vergason	105	102	102—	309
	525	492	507	1524

Jewett City.

Pinkley	107	105	116—	328
Saunders	85	84	91—	260
Franklin	90	80	84—	254
Guellotte	103	89	110—	302
Cyr	96	104	105—	305
	481	462	506	1449

ACADEMY TO PLAY E. C. COACHES QUINTET

As a final warm-up game for their opening city title clash with the Y Seniors Saturday night, the Academy will play a picked team of Eastern Connecticut coaches Thursday night at the Y gym. This will give the Wildcats some stiff opposition and put them in top shape for Saturday's important engagement, which will also be played at the Y surface.

The mentors will have Joe Belair, who has coached some good amateur teams in Mystic, Bill O'Brien, coach at Stonington high, John H. Demarest, coach of the Y Seniors, Court Whitney, N. F. A. coach, and others.

The Academy will have its last stiff workout of the week today. There are no drills on Wednesday. The Y Seniors are also slated to put in some heavy work this week in preparation for their opening assault at the title on Saturday, now resting on the Academy's side.

Yale Ball Squad Numbers 75.

NEW HAVEN, Feb. 25—(AP)—Additional battery candidates and seekers for position on the Yale baseball nine, brought the total of the squad out for practice today to 75. A workout was held in the Coxe memorial cage and it expected that Coach Joe Wood will begin immediately to whittle down the number in order to whip the squad into condition. Clyde Engle, coach of the freshmen will call out candidates tomorrow.

WIDE STRAINS ANKLE IN WINNING 1½ MILE RACE

ELIZABETH, N. J., Feb. 25.—(AP)—Edvin Wide of Sweden and Eino Purje, of Finland, outdistanced handicap fields to win their events at the Warinanco A. C., games in the Elizabeth armory tonight. Wide won a mile and one-half handicap and Purje flashed home first in a three mile handicap, neither approached record time.

HIGH SCHOOL SPORTS

A new wrinkle in football rules will be tried out next fall in the Westerly High-Central Falls High game to be played in Westerly, according to an agreement reached by Coach D. Harold Rogers of the Westerly school and Coach Lou Pieri of Central Falls.

On numerous occasions, football teams have rushed the ball within a few yards of their opponents' goal line during the first half, only to lose their opportunity to score because the whistle blew. Under the new agreement between Rogers and Pieri, the team holding the ball within a short distance of the opponent's goal will have an opportunity to take up play right where they left off at the end of the half.

There has been considerable discussion in football circles over the elimination of the kick-off to start the second half and hundreds of college coaches throughout the country have expressed themselves on the matter. As far as is known, however, the kick-off will be abolished in this coming high school game for the first time in a regulation contest, and the results will be watched by football officials throughout this section.

Naugatuck has struck a winning stride again. Pete Foley's team had won its last nine games up to last week. Naugy will defend its title in the Penn tourney next month.

Windham moved up to within a half game of Chapman Tech in the Eastern Connecticut Conference race by overwhelming Stonington **Friday night.** The present league standing:

	W.	L.	Pct.
Chapman Tech	6	1	.857
Windham High	5	1	.833
Putnam High	4	2	.667
N. F. A.	1	5	.167
Stonington High	0	7	.000

Stonington's 63 to 10 loss to Windham set a league race for trouncings. Stonington has only one more game to play, that with the Academy at Stonington.

Putnam still maintains a mathematical chance of copping the title in the league race. But so does Chapman Tech and Windham.

Ashland (Ky.) high, national basketball champions last year, are having it tougher this year. This team has twice been beaten by Martinsville (Indiana) high, 27 to 16 and 30 to 13.

Warren Harding high quintet plays in this section twice over the week end, Friday against Windham and Saturday against Manchester.

AGGIES PREPARING FOR GAME WITH SPRINGFIELD

(Special to The Bulletin)

STORRS, Feb. 25—Coach Alexander sent his team through a stiff session here today in an effort to have his men at a peak when the Aggies tackle the strong Springfield basketball five at Springfield, Wednesday evening. Last year the Aggies succeeded in downing a team that invaded Storrs with a record of sixteen straight victories, but the 1929 Connecticut team has not shown the power of late that was exhibited throughout the year 1928.

This week winds up the winter sport at the Aggies. With but two more games to play, and a record of eight wins in thirteen starts, the team has done remarkably well.

NEW HAMPSHIRE LEADS IN WINTER SPORTS UNION

LAKE PLACID, N. Y., Feb. 25—(AP)—The University of New Hampshire with 27 points tonight had a commanding lead in the fourth annual championships of the intercollegiate winter sports union, which began here today.

McGill was second with 16 points and Dartmouth third with 11. Williams had one point and Middlebury, Bowdoin and Ottawa failed to score. McGill went into the lead in this morning's events taking first and third place in the seven mile ski race and first and second in figure skating. Dartmouth got five points in these two events, and New Hampshire and Williams, one each.

New Hampshire scored heavily in the afternoon events, running up 19 points in two speed skating races and seven points in the two mile snowshoe race. Taking first and third places in the latter. Tree points went to Dartmouth and one to McGill in the latter event.

McGill won the first event of the day, the seven mile ski race, in 53:45. McGill also showed superiority in figure skating A. H. Bolton of that college taking first and H. I. C. Brown, second.

In the final of the 440 yard skating race, Dartmouth had three men who qualified, New Hampshire two, and McGill one. J. W. Lovell, of New Hampshire, won the event with R. E. Tettley, New Hampshire, second. In the two mile skating race, the two McGill entries set the pace from the start, but E. W. Mailman, of New Hampshire, took the lead from them later to yield it to tettley on the home stretch. Mailman was a close second.

H. A. Hazen of New Hampshire, won the two mile snoeshoe race in 14.1 3-5. G. S. Sawyer of Dartmouth was second.

Fifty contestants from six colleges are scheduled in the events. Tomorrow the downhill ski race, a slalom race which is also on skils, and ski-jumping contests will complete the events.

PLAINFIELD PROS CLASH WITH COLORED GIANTS

The Philadelphia Colored Giants play a return engagement at the Plainfield Community house on Wednesday evening with the Plainfield Pros. The Colored Giants need no introduction to the fans of eastern Connecticut as they have played in this part of the state on several occasions. The Giants were nosed out by Plainfield in the game played earlier in the season, 29 to 27. The Giants expect to even up the series in Wednesday night's game.

The returns of the Sharkey-Stribling fight will be received by radio at the hall which will give the fans two attractions in one.

YALE CREWS HAVE FIRST WORKOUT ON OPEN WATER

NEW HAVEN, Feb. 25—(AP)—Three boatloads of Yale varsity oarsmen held their first spring workout today in the New Haven harbor and the Quinnipiac river under the tutelage of Coach Ed Leader. Weather conditions were ideal for practice which will be continued outdoors regularly from now on. Five members of last year's championship eight rowed in the first boat today.

Five freshmen crews will be on the water tomorrow and the 150-pound crews and the class crews will report later in the week.

Barrett Signs Contract.

BOSTON, Feb. 25.—(AP)—The signed contract of Robert Barrett, infielder drafter from the Buffalo club of the International league, was received today at the Boston Red Sox headquarters. Barrett, whose home is in Atlanta, Ga., batted for .310 last season.

MALONEY STARTS HIS TRAINING FOR HEENEY

BOSTON, Feb. 25.—(AP)—Thirsting for revenge, Jimmy Maloney, Boston heavyweight, today started his final training drive for his bout with Tom Heeney, of New Zealand next Friday in the Boston Garden.

Maloney, about 18 months ago, was knocked out in the first round by Heeney and he has ambitions to dispose of the "Hard Rock" just as quickly in their coming clash.

Heeney, who has not fought since he was defeated by Gene Tunney in last July's title bout, was expected here tomorrow.

WEISMULLER FINED FOR SENDING IN FALSE ALARM

CORAL GABLES, Fla., Feb. 25.—(AP)—Johnny Weismuller, holder of the world swimming records, appeared in a new role in Coral Gables municipal court today in his arraignment with A. S. Wolfe, Coral Gables, on charges of disorderly conduct based on sending false fire alarms.

Weismuller drew a $10 fine and Wolf a $25 penalty.

The two were turned over to Miami authorities on a similar charge. Three false fire alarms in Coral Gables and two in Miami last Friday night were charged against them by police of the two communities.

Jones Loses On Foul.

HOLYOKE Mass., Feb. 25.—(AP)—Gorilla Jones, of Akron, Ohio, lost on a foul to Nick Testo, of Troy, N. Y., in the fifth round of their scheduled 15-round bout here tonight. A low left did the damage. At the time of the foul, Jones was slightly in the lead by his fine skill, though Testo's rights were damaging the trojan. Jones weighed 155¾ to 152 for Testo.

Grove Outpoints Sereci.

NEW YORK, Feb. 25.—(AP)—Izzy Grove, East Side welterweight, outpointed Vincent Sereci, of New York, in the feature ten round bout at the Et. Nicholas arena tonight. Grove weighed 148¾, Sereci 143¾.

College Basketball

At Ann Arbor, Mich.: Michigan 28; Minnesota 19.

GALES FERRY

BIRTHDAY PARTY GIVEN FLORENCE EUGENIA HURLBUTT

The fifth birthday of Florence Eugenia Hurlbutt, daughter of Mr. and Mrs. Rufus W. Hurlbutt, which occurred February 19, was observed with a party, given by her aunt, Mrs. R. Irving Hurlbutt, five little playmates, Marjorie and Norma Hurlbutt, Phoebe Norman, Ellen Stoddard and Margaret Hartung, being her guests. Games were played and refreshments were enjoyed by the children.

Mrs. Harlan A. Pierce returned Saturday from her annual visit in New York during the winter months.

At the Community Methodist church Sunday, Rev. Jerome Greer spoke from Luke 18:1 his theme for the morning sermon being Lenten Call to Prayer. The Hills of Home, was sung by the quartet, as the offertory anthem, and had solo parts by D. R. Povey. The altar flowers for the day, potted white hyacinths came from Pieter Schaeffer of the Drawbridge district.

The Epworth league evening service was conducted by Miss Ethel F. Main, first vice president of the chapter. The subject considered was Why the Present Concern About War? At the close of this service, suggestions for the good of the order as announced the preceding Sunday evening were called for by Mrs. Jerome Greer. Several were given and it was decided to take the vote on the best next Sunday. It was announced that there was but one point difference between the sides in the Time and Tide contest being conducted by the league.

Calendar notices included the meeting Wednesday of the local farm bureau group, at the home of the leader, Mrs. Walter M. Buckingham, at 10.30 o'clock. A demonstration of methods in cooking protein foods will be given under direction of Miss Ruth Russell, county home demonstration agent.

Dudley C. Perkins, a local member of the Jibboom club of New London, attended the annual banquet and installation of the club in that city on Washington's birthday.

Mrs. Everett Noyes returned Thursday after two weeks' visit to her sister, Mrs. E. F. Worcester and family in New Brunswick, N. J.

Mrs. Lillian Shaw, who has been caring for Mrs. Lucy A. Hurlbutt, during her illness with pneumonia, returned Sunday to her home in Greeneville. Mrs. Hurlbutt is now able to be up and about the house.

WESTMINISTER

THE LATE DEACON GREENE MEMBER OF LOCAL CHURCH

Deacon A. E. Greene, who died at his home in Danielson Feb. 20, would have been 100 years old had he lived until Sept. 14. Over 60 of those years Deacon Greene spent in Westminster, where with Mrs. Greene he raised a family of seven children on the farm now owned by Thomas Colburn, and to which Deacon Greene and his family have made many visits since they sold the old home and moved to Danielson. Deacon Greene was a member of and a tireless worker in Westminster Congregational church for 60 years. He was a deacon of the church for a quarter of a century. Even after leaving Westminster, he retained his membership and with Mrs. Greene often came to attend services; even as late as last fall he was at the church for what was to be the last time. Deacon Greene was laid to rest in the cemetery adjoining the church he loved. Following the funeral at the Westfield Congregational church in Danielson Saturday, the body was placed in a receiving vault until spring, when it will be brought to Westminster for burial. The venerable deacon was always warmly welcomed when he came to Westminster; not only did he keep in touch with his old friends, but made many new ones. He was never so happy as when with other members of his family he visited familiar places in and around Westminster, living over again in memory days of long ago. Surviving Deacon Greene are his wife, five sons and two daughters.

Mrs. Sybil DeGrenier, whose death occurred in Norwich Feb. 18, was born and grew to womanhood on Westminster hill, the daughter of Mr. and Mrs. Charles Rathbun. Prior to her marriage with Louis DeGrenier she was teacher for several terms in the Westminster school. Mrs. DeGrenier's many Westminster friends were grieved to learn of her death.

The snowstorm Thursday proved to be the worst storm of the winter. The snow, driven by a northeast wind, drifted badly up this way. Commissioner MacDonald's men kept the trunk line open, but the outlying roads in many places were impassable until the drifts were shoveled out.

While Mrs. Ethel Bingham with her children attended church Sunday evening her son's overcoat, all the tools among which was a new set, and four leaves of bread were stolen from her car, which was parked in front of the house of a friend, near the church on Westminster hill. The mechanism of the car had also been tampered with.

COLUMBIA

Miss Esther Granstrom, of Manchester, spent the week-end in Columbia, at the home of Mrs. Robert Cobb.

Miss Lila Seeley, who teaches at Groton, is spending a week's vacation at her home, on Chestnut Hill.

The Columbia schools are on the 8-week's system, so will have this week for vacation, the new term opening Monday, March 4th.

Mr. and Mrs. Evelyn Rich, of East Hampton, were callers, Saturday, at the home of Mr. and Mrs. H. W. Porter.

Percy Carver has finished filling his ice-house.

A town meeting is to be held next Saturday afternoon in the town hall to lay the tax for the coming year, and decide on the date on which said taxes will be due. Another item of interest to all townspeople to be discussed is to see if the town wishes to celebrate its 125th anniversary, and if the voters will make appropriations for the same.

Several members of the local C. E. society went to Colchester, Sunday evening, to attend the February meeting of the Tri-County union. This union will meet in Columbia with the local society, the last Sunday in March.

Burgess Bedtime Story

Danny Hunts for Miner

By THORNTON W. BURGESS

The curious are ever bold,
Respecting neither young nor old.
—Old Mother Nature.

Danny Meadow Mouse felt that he and Nanny were very well established in the Old Orchard. They had made tunnels this way and that under the snow and now Danny had discovered that there were some nice little tunnels under the ground. These were the tunnels of Miner the Mole. So Danny felt quite safe. If anyone should dig down through the snow after them they could go down into the tunnels of Miner the Mole and there they would be entirely safe, unless they should happen to encounter Miner himself.

Danny thought about this quite a lot. Although he had been in Miner's tunnels before he did not know as much about this underground neighbor as he felt he ought to know. He wasn't quite sure what became of Miner in the winter. He couldn't remember ever having seen Miner in the winter.

"I wonder if Miner sleeps the way Johnny Chuck does, or Nimblecheels, our jumping cousin, and Buster Bear and the Snake folks and the Frog people and a lot of others," said Danny to Nanny.

"I don't know," replied Nanny, "but I can tell you one thing, and that is that you had better not have too much curiosity. Don't go looking for Miner. Don't go looking for trouble. He may be asleep and he may not. Either way it is no business of ours."

Danny didn't say anything. Nanny eyed him suspiciously, but there wasn't anything she could say further. She had a very strong suspicion, however, that Danny would slip away the first chance he got to explore those tunnels. And this is exactly what Danny did do.

"Of course, he's asleep," said Danny to himself, as he started along a tunnel he had not yet explored. "Of course, Miner is asleep. If he were not I would have found him before now. I should like to see how he sleeps and where he sleeps. Nanny is silly. I can't get into any trouble down there. If Miner is asleep he will be perfectly harmless, and of course he is asleep. My goodness, this tunnel is beginning to go down deep! It is going down deeper and deeper. I didn't know that Miner went so deep."

"Hello! Here's a branch! Now which way shall I go?"

Hello, here's a branch! Now which way shall I go? I don't suppose it makes any real difference, so I will keep on the way I am headed."

So Danny wandered along. He didn't run as freely as he did through those little tunnels up near the surface. He was beginning to have just a wee bit of doubt. You see, there was a fairly fresh smell of Mole tickling his nose and he didn't know just what to make of it. So he would run a few steps and then stop to listen. Of course, down there in the dark he couldn't see a thing. Then he would run a few steps more and again stop to listen. And all the time he kept his ears open for any strange sound and he used that little nose of his as Mother Nature intended it should be used. Somehow, way down there he didn't feel quite so bold as when he was talking with Nanny up on the surface. A strange place always gives one strange feelings. It was just so with Danny. Several times he was tempted to turn back, but each time curiosity urged him on. He wanted to find Miner.

(Copyright, 1929, by T. W. Burgess.)

The next story: "An Underground Chase."

"I am strong for Luckies."

John Gilbert
John Gilbert
Celebrated Screen Star

John Gilbert
Popular Motion Picture Actor

"Motion picture actors are under a great strain—they need the comforting qualities of a good cigarette. That is why most of us smoke Lucky Strike. The marvelous toasted flavor of Luckies brings complete enjoyment and relaxation but does not hurt the throat or wind. I am strong for Luckies—they are the 'stars' of the cigarette picture. I would rather have a Lucky after a meal than rich pastries or desserts."

JOHN GILBERT

The modern common sense way—reach for a Lucky instead of a fattening sweet. Everyone is doing it—men keep healthy and fit, women retain a trim figure. Lucky Strike, the finest tobaccos, skilfully blended, then toasted to develop a flavor which is a delightful alternative for that craving for fattening sweets.

Toasting frees Lucky Strike from impurities. 20,679 physicians recognize this when they say Luckies are less irritating than other cigarettes. That's why folks say: "It's good to smoke Luckies."

Note: Authorities attribute the enormous increase in Cigarette smoking to the improvement in the process of Cigarette manufacture by the application of heat. It is true that during 1928, Lucky Strike Cigarettes showed a greater increase than all other Cigarettes combined. This surely confirms the public's confidence in the superiority of Lucky Strike.

Reach for a Lucky instead of a sweet.

© 1929, The American Tobacco Co., Manufacturers

"It's toasted"

No Throat Irritation—No Cough.

Coast to coast radio hook-up every Saturday night through the National Broadcasting Company's network. The Lucky Strike Dance Orchestra in "The Tunes that made Broadway, Broadway."

MARKET OPENED STRONG, BUT RISE IN CALL MONEY RATE CHECKED ADVANCE

NEW YORK, Feb. 25—(AP)—The stock market resumed activity after its three day rest somewhat refreshed today, but a sharp tightening up of call money injected considerable irregularity into the day's proceedings.

The market opened with a burst of strength, but stepping up of the call loan rate from 6 1-2 to 9 per cent. as banks called about $55,000,000 for month end requirements, precipitated heavy liquidation, wiping out much of the early advance. A vigorous bidding up of the steel shares drove shorts to cover in the final dealings, however, and the market closed irregularly higher.

U. S. Steel attracted strong support, largely attributed to a commission house analysis suggesting that elimination of several major bond issues appears logical in the near future, releasing interest and sinking fund charges equal to about $3.40 a common share annually. The stock opened with a block of 20,000 shares at 185, up 3 points, and mounted nearly 5 points to 189 7-8, less than 3 points under its record price.

The developments over the triple-holiday, including the leaving of the federal reserve rediscount rate unchanged, and marked improvement in the New York Reserve bank's reserve ratio, appeared to have improved speculative confidence, but bankers held out little hope of easier money, predicting firm rates all this week, and a sharp tightening of credit around the middle of March, with the payment of income taxes and the shifting of balances incident to the $500,000,000 government refinancing. Total stock sales today of 3,456,130 were the largest since last Monday.

The day's news included several favorable earnings statements and dividend actions, and still another 1-4 of a cent increase in the price of domestic copper. A few more railroads reported highly satisfactory operations for January. Missouri Pacific and Chesapeake and Ohio showing surplus after charges about 100 and 50 per cent., respectively, greater than for January, 1928. The expected merger of the Guarantee Trust company and the National Bank of Commerce, forming America's first $2,000,000,000 bank, was officially announced.

U. S. Steel was followed in its upturn by Bethlehem, which rose nearly 4 points to 100 3-4, the highest in 10 years. Crucible, Fallonsbee, and Youngstown Sheet and Tube were other steel shares making substantial headway. The coppers responded to the price increase, Anaconda touching a new peak at 137 1-2, and Greene Cananea moving up 4 points, but later losing most of its gain. American Zinc mounted over 5 points, approaching its previous top.

Otis Elevator jumped nearly 24 points in a small turnover, while Adams Express, Radio Corp. (old), and Crosley Radio mounted about 10 to 12 points, although the last two reacted later. Collins and Aikman mounted 11 1-2 points to a new top at 69 1-2 on more optimistic reports from the textile industry. Commercial Solvents, Real Silk Hosiery, Pennock and Ford and Continental Making A, achieved new high ground for the year, and Electric Auto Lite forged ahead on estimates that 1928 earnings would equal $8.50 a share.

Motors were inclined to heaviness, although Nash mounted about 3 points. In the rails, Missouri Pacific gained about 4 points. Utilities were generally heavy, American and Foreign Power falling back more than 12 points.

The New York tractions reacted when no decision was announced by the supreme court on the 7-cent fare.

The commodity markets were irregular, cotton mounting from 31 to $1.50 a bale on higher Liverpool and Alexandria cables. Wheat however, was depressed by lowed prices at Liverpool, and corn sagged sympathetically.

Foreign exchanges were quiet, with sterling and continental currencies generally firm. The Japanese yen dropped to the lowest point of the year however, at 44.53 cents.

STOCKS

Sales in hundreds	High	Low	Close
2 Ab P & P pr	84¼	83	84¼
13 Ab P & P	51	49	49
12 Abra & Straus	144	142	143
1 Adams Expr	44½	44½	44½
32 Adv Rumely	71½	61½	71½
43 Alum Lead	4½	4¼	4¼
21 Alr Reduct new	110	106½	108
2 Alak Rubber	9¾	9⅝	9½
1 Alb P R P	22	22	22
35 Al Ch & Dye	298¾	285	290¾
2 Allis Ch Mfg	178	178	178
1 Amal Leath	8½	8½	8½
1 Amal Leath pr	63	63	63
3 Amer Can	81¾	81¾	81¾
2 Am Agri Chem	19½	19	19
1 Am Bank Nt as	127	127	127
2 Am Beet Sug	37	37	37
195 Am Bosch Mag	48	45¾	47
31 Allegheny Cor	81½	80	81
20 Am Bk Shoe	56	55	55
85 Am Br & El	28½	22¼	22¾
20 Am Br Boy as	77½	76	77¼
203 Am Can	118¾	116	118¾
1 Am Can pr as	141½	141½	141½
4 Am Car & Fdy	98¾	97¾	98¼
14 Am Chicle	54¾	53¾	54
19 Am Drug Syn	9¼	9½	9¼
27 Am Encaus Til	47¾	45¾	45¾
439 Am & For Pow	122½	118	118½
1 Am & F P 7s pc	108	108	108
1 Am Hide & L	8¾	8¾	8¾
1 Am Home Prd	81¾	79½	81
2 Am Ice	41¾	41¾	41¾
4 Am Int new	67	65	66¾
32 Am L P & P	8¾	8	8
4 Am L P & P	72	72	72
9 Am Loco	109¾	108	108
1 Am Loco pf	116	115	116
22 Am Met	72¾	70½	71
69 Am Nat Gas b as	92½	92	92
45 Am Pow & Lgt	111½	107½	108
2 Am P & Lgt b pc	127¾	107½	108½
3 Am P & L pr A	83	83	83
14 Am Radiator	182	180	180
20 Am Rad pr as	179	179	179
2 Am Railway Exp	143½	140½	142½
2 Am Saf Raz	45¾	45	45
2 Am Ship & C	8¾	8¾	8¾
127 Am Smelt & Ref	117¾	114	116¾
2 Am Smelt pr	164¾	164¾	164¾
45 Am Steel Fdry	22	20	20½
24 Am Sugar Ref	58	56¼	56½
1 Am Sugar pr	110½	110½	110½
1 Am Sumatra T	54¾	54¾	54¾
5 Am Tel & Cable	32¾	32¼	32¼
43 Am Tel & Tel	214¾	213¾	214
4 Am Tob	173	173	173
8 Am Tob B	174¾	173¾	174¾
40 Am Type Fd pr	111½	110	110
25 Am Wat Wks	35½	34	34¾
21 Am Wool	28	27¾	28
4 Am Wool pr	50½	49½	50
1 Am W Paperfils	11½	11½	11½
22 An Z L & S	44½	43½	44¾
150 Anacon Cop	137½	135	137½
40 Anchor Cap	6½	6	6½
329 Andes C Min	61½	59½	59½
8 Arch D Mfd	94½	93	94
1 Armour Del pr	92¾	92¾	92¾
34 Armour Ill A	15½	15	15½
2 Arn C Corp	31¾	31	31¾
2 Art Met Cons	29¾	29¾	29¾
22 Asso Dry Gds	61½	60½	60½
30 Asso Oil as	45	45	45
35 Atchison	202¾	202	202
6 Atchison pr	105¾	102¾	105¾
2 Atl Coast Line	180	178	178
5 Atl Gulf & W I	34	34	34
32 Atlas Pref	66	55¼	55¼
2 Atlas Powder	102½	100½	102½
1 Austin Nich	7	7	7
1 Autosales Corp	22½	22½	22½
10 Bald Loco pr as	117	117	117
65 Balt & Ohio	125¼	124	124
3 Balt & O pr	79¾	79¾	79¾
1 Barker Bros	30	30	30
32 Barnsdall A	39¾	39½	39¾
10 Bayuk 1 pr as	105¾	105¾	105¾
10 Beacon Oil	21¾	21	21¼
1 Beechnut Pk	89¼	89¼	89¼
4 Best & Co	85¾	84¾	85¾
650 Beth Steel	100¾	96¾	100¾
3 Beth Stl T pr	122	121½	121½
13 Borden Co	188	185	188
3 Botany Mills A	18¼	18	18
130 Briggs Mfg	51¾	49¾	50¾
2 Brit Emp Stl	6½	6½	6½
100 Bklyn M Tran	81¾	78¼	78½
2 Bklyn Un Gas	182¾	176	180½
2 Brown Shoe	41¾	41¾	41¾
14 Bruns T & Ry	36¾	35¾	35¾
100 Buf & Susq as	6	59	60
1 Burns Br A as	110	110	110
10 Burrus Br pr as	104	104	104
4 Burroughs A M	245	24	245
9 Bush Term	75	74	74¾
1 Butte Copper	8¾	8	8
19 But & Sup Min	9½	9¼	9¼
17 Byers Co	147½	142½	144
4 By Prod Coke	115	115	115
7 Callahan Z Ld	3½	3¼	3¼
42 Cal & Ariz	131Q	129¾	131
1 Cal & Hecla	57½	56¾	57
41 Can Dry Gin Ale	84	81¾	82
64 Canad Pac	252	247	251¼
5 Cann Mills	45¾	45¾	45¾
2 Case Thr M	446	445	445
106 Central Alloy S	46½	46¾	48¾
2 Century R M	17¼	17½	17¼
1 Can Dobn as	38¾	38¾	38¾
39 Certainteed	22	20¾	22
5 Certo	84	82	83
1 Chani Cle M as	21	21	21
6 Ches & Ohio	218¾	217	217
15 Chesap Corp	84¾	82¾	83¾
2 Chic & Alton	15⅞	15⅞	15⅞
1 Chi & E Ill	41	41	41
4 Chi & E Ill pr	63½	63	63
1 Chic Gt West	20	19⅞	20
21 Chi Gt West pr	61	59¾	59¾
30 C Gt W St P & P	38¾	36¾	36¾
50 C M StP & P pr	59¾	57¾	58¾
27 Chi & Nor W	91	89	89
1 Chi Pneu T pr n	52	52	52
21 C R I & Pac	132	129¾	131½
3 C R I & P 7 pr	107	106¾	106¾
70 Chi Yell Cab as	33	32	3 2
28 Childs Co xd	57¾	56	56½
76 Chile Con	100	97¾	98¾
230 Chrysler Corp	106¾	102½	102¾
2 City Ices A	50	49½	49½
1 Cluet Peab	65	65	65
16 Coca Cola	134	132½	132½
197 Collins & Aik	69½	69	69½
18 Col Fi & Ir	71½	68½	70½
2 Col & outh	115	115	116
14 Col Gas & El	147½	146	145¾
3 Col G&El pr A	105½	105½	105½
455 Col Graph	72	70¾	70¾
35 Col Carbide	146	145	145
57 Com Credit	52¼	50¾	51¾
7 Com Inv Trust	182¾	179¾	179¾
2 Com Inv Tr w	55	55	55
30 Com Solv	250	248¾	250
13 Commonw Pow	120¾	117¾	117¾
41 Cong Nairn	29¾	28¾	28¾
9 Congress Cigar	87½	85	85¾
4 Consol Cigar	92¾	92	92¼
4 Cons Film Ind	27½	27¾	27¾
199 Consol Gas	109½	107¾	108¾
2 Consol Gas $5	99½	99¼	99¼
10 Consol Text	3¾	4½	4¾
40 Cont Baking	64¾	59	63
40 Cont Bak B	11¾	10¾	11¾
3 Cont Baking pr	93	92	93
114 Contin Can	70¾	69¾	70
6 Conti Ins	87¾	86½	86½
54 Contin Mot	23¾	23¾	23¾
15 Cora Prod	87½	85½	87¼
20 Corn Prd pr as	141¾	141¾	141¾
32 Coty	68¾	67¾	68¾
2 Crucible Steel	91¾	89	91¾
2 Cu Can Sug	4½	4	4½
3 Cu Can Sg pr as	18½	18½	18½
12 Cuba Co	21½	21	21
3 Cub Am Sug	12¼	12	12
1 Cub Dom Sug	6	6	6
7 Cudahy Pack	60	59¾	59¾
12 Curtiss Aero	155	150¼	150¼
1 Cutler Hammer	61¼	61¼	61¼
28 Davis Chemi	61¾	60¾	60¾
1 Deere & Co pr	120	120	120
3 Delp & Hud	196	193¼	193¼
14 Del Lck & W	181¼	180½	181
4 Den R G & W p	74¾	73¼	73¾
4 Detroit Edison	241¾	240	240
70 Diam Match as	153½	153	153½
1 Dome Mines	9¾	9¾	9¾
2 Dunhill Int	70	70	70
34 DuP de Nem	155¼	153	153¼
2 DuP de N db	117¾	117¾	117¾
4 Eastm Kodak	184	183½	184
304 El Auto Lite	165¾	160¼	163¾
3 El P & Lgt	61½	60½	59½
7 El Stor Bat	80½	75	75
2 Emers Brd A	17¼	15	16
3 Endic Johnson	75¾	75¼	75¾
27 Enxin Pub Ser	54¾	53¼	53¼
62 Equit Of Bldg	56¾	54½	55¾
120 Equit Trust as	602	562	602
42 Erie R R	71½	70¼	70¾
2 Erie 1 pr	61¾	61½	61½
22 Eureka VCi R	50	47¾	50¾
15 Fairbanks Co	23	19	23
1 Fairb Morse as	107½	107½	107½
32 Fairb Morse pr	80	78	80
7 Federal Motor	20	19¾	19¾
2 Fid Phe Fire Ins	99	95	95
5 Fliens Sons	95½	95	95¾
114 First Nat Sts	74	71¾	73¾
22 Fisk Rubber	17	16½	16½
Fisk Rub 1 pr	64¼	62¼	61
5 Fisk Rub 1 pr cv	73	72	72
47 Fleischmann	75	74¼	74¼
22 Florsh Shoe A	51¾	49	50
5 Foundation	48¼	48¼	48¼
8 Fox Film A	88¾	88	88½
12 Freeport Texas	47	46	46½
10 Gabriel Snub A	29¾	29¾	29¾
14 Gardner Mot	18	17	17¼
6 Gen Am Tan	91	89	89
2 Gen Asph	70	69	69½
1 Gen Asph Cr	109	109	109
2 Gen Cable	55	54¾	55
3 Gen Cable A	109¾	109	109
104 Gen Cigar	74	72¼	72¾
145 Gen Elect	245	239	240
13 Gen Elec spl	11½	11¾	11½
3 Gen G & E A	86	82½	86
1 Gen G & E B	92¼	92¼	92¼
80 Gen G&E 37 pras	110	110	110
50 Gen G&E pr B as	110	110	110
3 Gen Mills	86	85¼	85¼
420 Gen Motor	31[illegible]	30½	30¾
2 Gen Mot 7 pc pr	125¼	125¼	125¼
3 Gen Out A c	35¾	34¾	35½
32 Gen Ry Sig	103¾	103¾	108½
29 Gen Refract	85¼	83¼	83¾
3 Gimbel Bro	43	42½	43
1 Gimbel Br pr	83¼	83¼	83¼
24 Glidden Co	40½	39¾	40½
416 Gold Dust	70½	69	69¾
14 Goodrich B F Co	93¾	92	93¼
1 Goodrich BF pr	110½	110¼	110¼
130 Goody T & R	115¾	110	110¾
2 Goodyr T pr	104	103¾	104
12 Goth Silk Hos	71¾	70	71
37 Grah Paik Mot	48¼	46¼	47
22 Gra Stor	92¾	90¾	92
5 Grand Union	23¼	22	22½
3 Grand Union pr	49¼	48	48
1 Grant WT Co	128¾	128¾	128¾
10 Great Nor Ry	106	105¼	106¼
29 Gr No I Or	35¾	34¾	34¾
10 Gre We Sug	38	37½	37½
4 Gulf Sta Steel	74¾	74¼	74¼
20 Hack Wat as	26½	26½	26½
107 Hahn Dept Str	49¼	48¼	49
60 Hanna Co 1 pras	94¾	94¾	94¾
2 Hartman Corp A	23½	23½	23½
3 Hershey Choc	69	68½	69
8 Holland Furnace	47¼	45¼	47¼
1 Hollander & Son	18¼	18¼	18¼
3 Homestake Min	73½	72½	73½
4 House Prod	75	74¼	74½
3 Houston Oil	84	83½	83¾
21 Howe Sound Co	74	72¾	72¾
2 Hud & Manh	50¾	50¾	50¾
64 Hudson M Car	88¼	86¾	87¼
151 Hump Mot Car	74¾	72¾	74¾
2 Ill Cent	142¾	141	141
23 Indian Refin	35¾	34½	34½
3 Indust Rayon	124½	122	122
2 Ingers Rand	132½	132¼	132¼
10 Inland Steel	91	89	89¾
47 Inspir Con	56¾	54¾	54¾
125 Interb R Tr	53¾	51	53¼
54 Interc Rub	14¼	13½	13¾
6 Intern Acri	15	15	15
10 Int Bus Ma	161¾	159	159
13 Int Cement	95¾	94	94
33 Int Harv Co	107¾	104¾	107¾
1 Int Harv pr	142¼	142	142¼
33 Int Match pr as	97½	93¼	93½
10 Int Mer Mar	6½	6¼	6¼
50 Int Mer Mar pr	48¾	45¾	46½
5 Int Pap A	33	32	33
29 Int Paper B	22	21½	21½
48 Int Paper C	15	14	15
80 Int Salt as	19½	19½	19½
4 Int Silver	146	145½	146
60 Int T & T	212	208¾	209
42 Int Dent Str	92¾	89	90
5 Jewel Tea	152½	151¼	152½
109 Johns Manv	209¼	202¾	203¼
10 Jones & L St pr	121	121	121
17 Jordan Mot Car	13¾	12¾	13½
1 Kan City Sou	90¼	89¾	89¾
13 Kaufman D S	32	30¼	31¾
21 Kayser J & Co	83	81	82¼
2 Kelth Alb Or	35½	35½	35½
27 Kelly Sp Tire	19¾	19¼	19¾
91 Kenn Copper	158¾	156½	156¾
67 Kelster Bario	84¾	81¼	82
11 Kresge SS Co	83¾	83	83½
2 Kresge D St	13½	13½	13½
2 Laclede Gas p as	100½	100½	100½
182 Lambert Co	141½	139	140½
6 Lee Rub & Tl	20¾	20½	20½
5 Lehigh Val	96¼	96	96¼
6 Lig & My Tob	90	89½	90
10 Lig & My T B	90¾	89¾	90
5 Lima Locomo	49¾	48½	49¾
62 Loew's	76¾	73	75¼
14 Loft Inc	8	7¾	7¾
17 Loose Wil Bisc	69¾	65½	65¾
1 Lorillard P	24	24½	25
1 Louis Oil Ref	14¾	14¾	14¾
2 Louis Oil pr	100	99½	99½
6 Louis G & E A	43¾	43½	43¾
2 MacAn & Forb	41½	41½	41½
41 Mack Truck	109¼	107¾	108
4 Macy R H	171¼	168	168
24 Mads Sq Gar	22¾	22¾	22¾
39 Mag Cop	74½	73¼	73¼
31 Mandel Br	36¾	35¾	36¼
3 Marsh El Sup	33¼	33	33½
1 Mark St Ry	31¼	31½	31½
52 Marlin Oil	37¾	36½	36¾
1 Marl Rockwell	72	70½	70½
10 May Dept St	96¾	92¾	93
22 Maytag	22	21½	22
2 McC Corp as	74¼	74¼	74¼
1 McCrory St B	108¾	108½	108½
6 McKees T	74½	74	74½
5 McKes R	57	56	57
7 Menzel Co	26¾	26	26¼
4 Metro Gold pr	27	26¾	26¾
29 Mex Seab Oil	45¼	44¼	44¾
66 Miami Copper	40½	38¾	40
27 Mid Cont Pet	32	31¼	31¾
20 Middle Sta Oil	4	3¾	3¾
2 Miller Rubber	24	23½	23½
2 Minn & St L	27¾	27	27¾
33 Mo K & T	49	48¼	48½
3 Mo K & T pr	105	101¾	105
199 Mo Pac	78¾	75	78¾
12 Mo Pac pr	132¾	132	132¾
238 Montg Ward	133	128½	130
3 Moon Mot Car	6½	6½	6½
41 Mot Pict Cap	23½	20¾	23
2 Moto Meter A	20	20	20
5 Motor Prod	191¼	190	190
48 Murray Co Am	74¾	71¾	73
132 Nash Motors	112	107¾	111¾
123 Nat Acme stp	39½	37¼	37½
25 Nat Bell Hess	206½	196	206¼
6 Nat Biscuit	184¾	183¼	183¼
384 Nat Csh Reg A	132½	126¾	130¾
61 Nat Dairy Pd	128¾	126	126½
3 Nat Dept Str	32¼	32¼	32¼
60 Nat Distil Pd	43	40½	42¼
3 Nat Enm & S	54¼	54	54
100 Nat Lead A pr	140	140	140
77 Nat Pow & Lt	54¾	53¾	53¾
1 Nat Radiator	14	14	14
3 Nat Supply	124	121	121
30 Nat Sup pr as	114¾	114¾	114¾
12 Nat Surety	144¼	139½	144¼
10 Nat Tea	349¾	345	349
225 Nev Con Cop	50¾	49¾	49¾
1 N Y Air Brake	46	46	46
59 N Y Central	192½	190¾	191½
10 N Y & Hatlm as	225	225	225
70 N Y N H & H	90¾	89¾	89½
2 N Y NH & H pr	117¾	117	117¾
6 N Y Ont & W	29¼	28¾	29
20 N Y Stm 37 pras	118	118	118
1 Norfolk Sou	45	45	45
7 Norf & West	196½	196	196
75 No American	107¼	105¼	105¾
3 Nor Am pr	52¾	52¾	52¾
21 North Pac	108½	106¼	107½
1 Nor Pac ctf	105	105	105
10 Northw Tel as	48½	48½	48½
2 Norwalk T & R	5¾	5¾	5¾
8 Omnibus Corp	8⅛	7½	7½
38 Oppenh Coll	78¾	75¾	75¾
4 Otis Eleva	310	309½	310
37 Otis Steel	42½	41	41½
6 Otis Steel pr	106	106	106
8 Owens Bottle	94¾	94½	94½
5 Pacic Coast	28	27	28
22 Pac G & El	59¾	55¼	55¼
3 Pac Lt	77	75	77
30 Pac Oil stubs	1⅛	1⅛	1⅛
334 Pack Motor	140	137	137½
3 Pan Am Pet	42	41¾	41¾
99 Pan Am Pet B	43½	41	42¼
3 Pash P & R	9¾	9¾	9¾
7 Penn Pr pr	9	47½	50
11 Park & Tilf	72	70¾	70¾
30 Park U M	12¼	11¾	11¾
109 Pathe Exch	13¼	12½	12½
34 Peerless Mot	20¼	19¼	19½
33 Penn Dix pr A	88	88	88
105 Penn R R	78¼	77	77¾
4 Peop Gas Chi	265	260	263¾
22 Pere Marq	162	162	162
290 Pere Mq pr pr as	99	98¾	99
1 Phila Co 6 pc pr	53½	53½	53½
95 Ph Rdg C & Ir	33½	31¾	32¼
33 Phillips Petr	38	37¼	38
35 Pierce Ar A	34¾	33½	34¾
8 Pierce Oil	2½	2½	2½
2 Pierce Oil pr	33½	33½	33½
5 Pierce Petro	5	5	5
8 Pillsb Flour	57¼	56¾	57¼
1 Pitts Cl as	72¾	72¾	72¾
1 Pitts Coal pr	91¾	89¾	91¾
4 Por R A T A	2¾	2½	2¾
2 Por R A T B	39¾	39¾	39¾
1 P T & Co 7p pr	104¼	104	104
25 Postum	71¾	70½	71¼
22 Prairie O & G	53½	53¾	53¼
18 Press Stl Car	22¼	22¼	22¼
2 Pr & Refin	19¾	19¾	19¾
39 P S Cu N J	86¾	84¾	84¾
1 P S N J 7uc pr	122¾	122¾	122¾
3 P S N J 6pc pr	107	106¾	107
14 Pullman I new	83	82¼	82¼
6 Pure Oil	24½	24¼	24¼
10 Pure Oil pr as	116	116	116
12 Purity Bak	139¾	128¾	129¾
40 Radio Cp Am	871	862	866
4 Radio Cp pr	56½	56	56½
40 Radio Cp pr	36½	35	35½
10 Railroad Sec as	79½	79½	79½
3 Reading Co	109¾	109¾	109¾
2 Reis & C 1 pr	89½	89½	89½
90 Rem Rand	34½	33¾	33½
8 Reo Mot Car	23¾	23¼	23¾
100 Rep Ir & Stl	53¾	50¼	53
4 Rep I & St pr	114½	113¼	114½
2 Reynolds Tob	10½	10½	10½
68 Reynolds To B	57	56½	57
26 Rich Oil Cal	40¼	40	40
27 Rio Gr O	34½	32¾	34
4 Royal E Pow	37¼	36¼	36¼
6 Rov Dut NC sh	52½	52	52
50 Safeway Strs	168¾	166¾	168
97 St Jos Lead	80	77¾	78
13 St L Swest	109½	107½	108
1 St L Southw pr	90	90	90
3 Savage Arms	48¼	47	47
65 Schulte R Strs	31	30½	30½
1 Seab Air Line	10	10½	10½
3 Seagr Corp	18½	17½	18½
96 Sears Roeb	162½	159½	160
33 Seneca Cop	6¼	6	6¼
92 Shell Un Oil	27¾	26¾	27¾
128 Simmons Co	100¾	90	100¾
6 Simms Petrol	20	19½	19½
178 Sinclair C Oil	39	38	38½
2 Skelly Oil	34	34	34
63 So Cal Edi	68¾	61¾	62
4 South Dair B	13	13	13
18 Sou Pacific	132¼	131¼	131½
8 So Ply Rl S	38	38	38
6 South Ry	149¾	149	149½
20 paid Ex as	115	115	115
1 Spang Chalf	44¼	43½	43½
50 Spear & Co	11½	11½	11½
43 Spicer Mfg	52¾	52¾	52¾
11 Spiegel May Stern	106½	104¼	104¾
27 Stand Com Tob	36	35¼	35¼
19 Stand G & El	30	29¾	29¾
3 Stand G & E pr	66¾	65¾	65¾
2 Stand Milling	120¼	120	120
40 Stand Mill p as	118¾	117	118¾
12 Stand Oil Calif	66¼	64½	65¾
32 Stand Oil N J	48¾	48¼	48¼
113 Stand Oil N C	39¼	38¾	38¾
4 Stand Pl Glass	5¾	5¾	5¾
37 Stand San	49¾	48¾	49¾
2 Stanley Co Am	36¾	36	36
10 Stew War Spd	135	132½	132¾
10 Stromburg Carl	63¾	59¾	59¾
50 Studebaker Cor	59¾	58½	58¾
7 Sun Oil Co	59¾	59	59
20 Sun Oil pr as	104	104	104
24 Superior Oil	8¾	7¾	7¾
15 Superior Steel	44	43½	44
1 Sweets Co Am	16¾	16¾	16¾
20 Tenn C & Ch	19	18¾	18¾
57 Texas Corp	58	57¾	57¾
42 Texas Gulf Sul	75¾	74¼	74¾
34 Tex Pac C & O	19¾	18¾	19½
13 Tex Pac Ld Tr n	18¾	18¾	18¾
1 Thatcher cvt pr	43	43	43
4 The Fair Co	46¾	44¼	44¼
5 Third Av Ry	39	38½	39
3 Thomps J R as	52¾	52¾	52¾
2 Tide Wat A Oil	18¾	18¼	18¾
4 Tide W A pr	88	87½	87½
113 Timken R Br	77¾	76	76¾
12 Tob Prod	97¼	96¾	96½
1 Tob Prod A	106	106	106
16 Tr

A Bulletin For Sale Advertisement Will Sell It

DIED

STEERE—In Pawtucket, R. I., Feb 24, 1929, Barbara, daughter of Robert E. and Clara Bertenshaw Steere, formerly of Westerly, aged 10.

KENYON—In New London, Feb. 24, 1929, C. Clark Kenyon, aged 16.

SIMONSEN—In New London, Feb. 24, 1929, Simon Simonsen, aged 45.

OLMSTEAD—At Odd Fellows' home, Groton, Feb. 24, 1929, William H. Olmstead, aged 61.

AVERY—In Mystic, Feb. 25, 1929, Melissa Florence, wife of Charles Avery, aged 76.

CLARK—At Niantic, Conn., Feb. 23, 1929, George J. Clark.

PELLOW—At Niantic, Conn., Feb. 24, 1929, Josephine L., widow of James Pellow, aged 82.

NOWACKI—In Norwich, Feb. 25, 1929, Wawrzyniec Nowacki, of 76 Boswell avenue, aged 50 years. Funeral notice hereafter.

BORN

MOODY—At Norwich, Feb. 15, 1929, a son, Anson Coyle, to Mr. and Mrs. Clifford John Moody of Norwich.

BARBER—In Westerly, R. I., Feb. 23, 1929, a daughter, Jacquelyn Annette, to Mr. and Mrs. Earl Barber, of Thompson's Corners.

MOORE—At Portchester, N. Y., Feb. 15, 1929, a daughter, to Mr. and Mrs. Richard O. Moore, formerly of New London.

KILLEEN—At New London, Feb. 24, 1929, a daughter, to Mr. and Mrs. John Killeen, of Uncasville.

LOWELL—In Mystic, Feb. 24, 1929, a daughter, to Mr. and Mrs. Robert Lowell.

FUNERAL NOTICES

TRACY—At Wauregan, Conn., Feb. 23, 1929, Jessie M., wife of the late Edwin Milton Tracy, aged 78. Funeral services will be held at the Congregational church, Wauregan, Conn., Tuesday, Feb. 26, at 2:30 p. m.

FILLMORE—In Norwich, Feb. 24, 1929, George D. Fillmore, aged 74. Funeral Wednesday afternoon at 3:30 o'clock from Church of the Good Shepherd (Universalist), Broadway. Burial in Maplewood cemetery.

CARR—In Norwich, Feb. 24, 1929, Luella R. Brayton, widow of Levi Carr. Funeral services at her late home, 30 Sherman street, Wednesday, Feb. 27, at 2:30 p. m. Burial in Yantic cemetery.

NOWACKI—In Norwich, Feb. 25, 1929, Wawrzyniec Nowacki (widower), aged 49. Funeral services will be held Wednesday morning at the parlors of J. Woitkowski, of No. 76 Boswell avenue at 7:30. Requiem high mass in St. Joseph's church at 8 o'clock. Burial in St. Joseph's cemetery. Friends and relatives invited. J. Woitkowski, undertaker.

ERDEN—In Canterbury, Conn., Feb. 24, 1929, Harry Erden. Funeral services will be held at the Methodist church, Canterbury Plains, Wednesday, Feb. 27, at 2 p. m.

CARD OF THANKS

We wish to thank our friends and neighbors for all kindnesses extended to us in our recent bereavement in the loss of our son. We especially thank all who sent flowers and especially the Sunday school department of the Versailles M. E. church and those who donated cars.
Signed:
MR. and MRS. LOUIS SELCER.
Versailles.

CARD OF THANKS

We wish to express our sincere thanks to all who assisted us during our recent bereavement, and to those who sent the beautiful floral remembrances and spiritual bouquets to the funeral.
HERBERT H. SMITH and FAMILY.

CARD OF THANKS

We wish to express our sincere appreciation to friends and neighbors for all kindnesses shown us in our recent bereavement in the loss of our father. We also thank those who sent floral tributes.
Signed:
MRS. CHARLES M. ARNOLD,
EARL W. FRINK,
MRS. FRED J. FREEMAN,
MRS. HOBART A. RUSSELL.

FUNERAL DIRECTORS

Church & Allen
MAIN STREET
FUNERAL DIRECTORS AND EMBALMERS
Lady Assistant
HENRY E. CHURCH
WM. SMITH ALLEN
Telephone 328-3

The Henry Allen & Son Co.
88 MAIN STREET
Funeral Directors and Embalmers
Lady Assistant Telephone 410-2
DAVID H. WILSON

GAGER
FUNERAL DIRECTOR AND EMBALMER
PROMPT SERVICE DAY OR NIGHT

CUMMINGS & RING
Funeral Directors and Embalmers
322 Main Street
Phone 258-2 Lady Assistant

HOURIGAN BROS.
Funeral Directors and Embalmers
Funeral Home, 35 Church Street.
Office, 82 Main St. Branch, Jewett City.

Shea & Burke
Funeral Directors
41 Main Street
Phone 896-2—J. J. Lyons

Dougherty Bros.
FUNERAL DIRECTORS AND EMBALMERS
Taftville 1513-14 Plainfield 108-15

WILLIMANTIC

Avery & Van Zandt
Succeeding JAY M. SHEPARD
Established 1870
Funeral Directors, Embalmers
Sixty and Sixty-Two North Street
Willimantic, Conn.

Killourey Bros.
FUNERAL DIRECTORS AND EMBALMERS
66 Union Street, Willimantic, Conn
Phone 290 Lady Assistant

DANIELSON

LOUIS E. KENNEDY
Undertaker and Embalmer
DANIELSON
Special Attention to Every Detail

WHEN YOU WANT to put your business before the public there is no medium better than through the advertising columns of The Bulletin.

ETTA KETT — Dad Can't Say No After That — —By PAUL ROBINSON

A Bulletin To Let Advertisement Will Rent It

FOR SALE

FOR SALE—Property at 29 Union St. Inquire at 4 Francis place. 2t TTh feb19

FOR SALE—Cottage house of 8 rooms on Broad St. Call 687-4. 3t feb25

A MAN FROM BALTIC was agerin with me. He died Ireland is the richest country as the capital is Dublin every day. Noble Dexter-Pappin cigars, 3 pack 30c. Special sale of $1.00 pipes, 75c. Special for ov briar pipes, 35c. Fagan's Smoke Shop. feb25

FOR SALE—Roll top desk, chairs, stove, flat top desk, book case, etc. Inquire 121 Franklin St. 3t feb25

FOR SALE—One six room cottage, all improvements with garage and garden. Price $5,500. Also several choice farms. Burton, 744 No. Main street, Phone 1125. feb25 tf

FOR SALE—2 building lots located on Brown avenue, Jewett City. Near No. Main street. William M. McNicoll, Jewett City, Maynard Bldg. feb21 tf

SILENT GLOW OIL Burners are now guaranteed for five years. E. Rousseau, exclusive agent, 40 Mathewson St., Jewett City. Phone 66. Norwich, Taftville, Occum, Baltic, Plainfield. mar7 tf

FOR SALE—New farm lighting batteries installed in exchange for old ones; big savings. Milligan Battery Works, Wauregan, Conn. Tel. Danielson, 54-12. tf jan18

FOR SALE—The property, 318 Main St., next to Dr. Lewis, of 63x100 with house on same; last Main St. lot to be obtained. Can arrange liberal loan. Francis E. Dunlohue, 242 Main St. tf jan11

FOR SALE—Building Supply, Retail Fuel Oil, Coal and Wood Business in a busy Connecticut city, northeastern section of state; well located, completely equipped yard. Long record of profitable operation. Business can be purchased at a price representing the value of the property, equipment and inventory. Price $30,000. Bona fide interested parties communicate with Box G-222 Bulletin. 4t Th feb14

FOR SALE
A very choice new modern 5-room bungalow, finest of finish, desirably located. Price very low; must be sold and can be financed with small payments over a term. For particulars, call
JOHN A. MORAN — Mechrory Bldg

FOR SALE—Paint, at Goldstein's fire sale, Water St. Must be closed out at less than cost of manufacturing. Even W. Fitch. feb14d

HAY FOR SALE, inquire of William H. Elliott, Central Village, Conn. Telephone No. 28-3, Moosup. feb20 7t

300 acre Dairy Farm with 14-room house, large stock barn, tie-ups for 45 head, 100 ton silo, 1000 cords of wood, 20 head of cattle, wagons and farming tools for $11,500.00.
TRYONS AGENCY,
Willimantic, Conn.

WANTED—Miscellaneous

SEWING MACHINE repairing; work guaranteed. Phone 1309. feb26d

MARRY—I have a mate for you. Members worth from $3,000 to two million dollars. Photo free. Mrs. Stephens, Box 1430, Hollywood, Calif. feb26d

BANISH YOUR LONELINESS—Hundreds wish correspondence; sweethearts; marriage; both sexes; all ages; residing everywhere; many wealthy; sealed particulars free. Mrs. Adams, Box 30, Springfield, Ohio. feb26d

WANTED—People needing paint to call at Goldstein's fire sale, Water St., and get supply for future use at less than cost. Must close out. Fred W. Fitch. feb14d

WANTED—Second-hand antique furniture. Best prices paid. A. Bruckner 106 Franklin St. Phone 559.

FOR SALE — RADIOS

FOR SALE—A good five-tube neutrodyne radio, $9; a five-tube Magnovox, $12; a five-tube Chelsea, $12; a six-tube Freed-Eiseman, $20; all with tubes. Hanover-Curland Co., 24 Franklin. feb25d

FOR SALE—Atwater Kent radios with receivers and speakers reduced to $19.50, $29.50, $39.50. Get one of these extraordinary values. The Plaut-Cadden Co., Main St., Norwich. tf feb1

Radio Service Our Specialty
SMITH'S RADIO STORE
— Call 2280 —
Norwich tf feb8

FOR SALE—CATTLE

FOR SALE—Two young cows, 4 and 5 years old. You will have to step lively this time for the quality is O. K. and prices right. A. T. Ellsworth, Willimantic, Conn. 2t feb25

WANTED—FURS AND SKINS

WANTED—All kinds of raw furs; highest prices paid. Drop me a line, I will call. A. L. Mills, Agt. for Worcester Rendering Co., 71 Church St., Willimantic, Conn. Tel. 780. tf (new) nov28

FUNERAL DIRECTORS

JEWETT CITY

FUNERAL DIRECTOR
Earle E. Gilbert
JEWETT CITY
Phone 158-2

PLAINFIELD

F. W. Tillinghast & Sons
UNDERTAKERS AND EMBALMERS
CENTRAL VILLAGE, CONN
Tel. Moosup 582-2

WHEN YOU WANT to put your business before the public there is no medium better than through the advertising columns of The Bulletin.

A Bulletin For Sale Advertisement Will Sell It

TO RENT

TO RENT—Small furnished apartment, 2 rooms. 9 Fountain St. Phone 2602-M. 5t feb26

TO RENT—Office, No. 103 Disco Bldg., formerly occupied by Atty. E. J. Desmond. Inquire of Disco Bros., Main St. 3t feb26

FOR RENT—Furnished room in private family, all conveniences; breakfast if desired. 24 Hobart Ave. feb26d

TO RENT—Front light housekeeping rooms; furnished, steam heat. 4 Washington Sq., Washington Apt. Mrs. Smith. 4t feb26

FOR RENT—Five or 6-room tenement; improvements, garden and garage. 198 Palmer St., East. 2t feb26

TO RENT—Fine apartments; all improvements. Call 687-4. 2t feb25

TENEMENT TO LET—Five rooms and bath; all improvements, with garage. 72 Roosevelt Ave. 2t feb25

TO RENT—Upper apartment, 5 rooms, bath; adults, $20. Tel. 1596-5. tf feb26

TO RENT—Cottage, 6 rooms; improvements. Tel. 1699. 3t feb25

FOR RENT—Six-room bungalow, in exchange for girl's board. Call 227-3. feb23d

TO RENT—Six-room house, all improvements, 109 Palmer St. feb23d

TO RENT—Tenement, $23 monthly, modern improvements, 388 Central Ave. Tel. 645-13. feb22 3t

TO RENT—Five-room house with city water, gas, bath and garage. John Zuermer, 12 Maennerchor Ave., Taftville. tf TuFr feb8

TO RENT—Four and 5-room apartments; heat, hot water furnished, 3 minutes from square. Inquire Mrs. Chamberlain. Tel. 1279. tf feb15

FOR RENT—Furnished room, private home; $4 a week. 25 Otis St. Tel. 67. tf feb14

TO RENT—Three rooms light housekeeping. 27 McKinley avenue. tf feb8

FOR RENT—Tenement on Main St. Inq. 992. tf jan22

FOR RENT—Furnished room, modern, central; private family. Phone 211. jan21d

TO RENT—Five rooms, improvements, garage; fine location. Tel. 1463. jan12d

TO RENT—Two six-room apartments, all improvements, with garage. Call 1283-5.

TO RENT—Basement at 65 Franklin St. Suitable for most any kind of business. Inquire at Bulletin office. dec 17

TO RENT—Furnished room; single or double; private family. Call 1749-2 evenings. tf aug30

TO RENT
Building on Durkee Lane
Suitable for Storage or Garage (5 cars) purposes
Inquire at Bulletin Office.

FOR RENT
The premises formerly occupied by the Norwich Evening Record on Chestnut Street. Dimensions are about 60x100 feet. Being in a central location, they are suitable for any kind of business.
Inquire of
THE BULLETIN CO.

WANTED—Male

WANTED—Young man about 20 years old to work around the place. Apply to Dr. F. D. Coles, 169 Harland Road, Norwich Town. feb26d

MAN to book orders for nursery stock and hire agents; $50 weekly, exclusive territory; free outfit. Emmons Co., Newark, New York. feb26d

WANTED—Salesmen for Norwich, Jewett City, Danielson, Putnam, Willimantic; good commission, national advertised product. Box 703, Bulletin. 3t feb26

WANTED—Position as truck driver and chauffeur or grocery clerk; several years experience. Call 1066-4. 3t feb26

MANAGER WANTED for Norwich store; experience unnecessary; $750 cash deposit required on goods; $200 monthly. Manufacturer, 332 Dwight St., Springfield, Mass. 3t feb26

WANTED—Warpers and long chain beamers wanted. Apply Saltex Looms Division, 217 Kossuth St., Bridgeport, Conn. feb25d

GARDENER—Florist; single, expert, experienced all branches; A No. 1 references. W. H. Clegg, 28 Pitch Ave., New London, Conn. 12t feb19

FOR SALE—Musical Instruments

FOR SALE—A good used baby upright piano, $75; a $500 Emerson upright, $125, many other good values during our clearance sale. Hanover-Curland Co., 24 Franklin. feb25d

FOR SALE—Our entire stock new pianos now at drastic reductions. All leading makes—Mason & Hamlin, Wissermann, Crawford, Fischer, Hallet & Davis, Ampico and others, reduced one-third to one-half. New players $295 up; new uprights $225 up; new grands $575 up. The Plaut-Cadden Co., Main St.

LOST AND FOUND

LOST—Female police dog; brown, no collar. Reward. Call 2318-J. 3t feb26

LOST—Bundle of Scout clothing on Gardner Lake road. Finder return to Scout Hdqts, Shannon Bldg. feb26d

LOST—Small steel beaded bag in the Social Service room on Main St., last Thursday evening. Owner's name card inside. Reward if left at Bulletin office. 3t feb25

A Bulletin To Let Advertisement Will Rent It

ANSWERS TO "WHAT DO YOU KNOW"
(Questions on Page Four)
1—The Saturday Transcript.
2—In Killingly.
3—In July, 1775.
4—"Mr. Safford of Preston."
5—In 1786.
6—New London.
7—Franklin.
8—Uriah Tracy and Lafayette S. Foster.

FOR SALE—Automobiles

USED CARS—Late model renewed Cadillacs—Model 61 Cad. 7-pass. touring; 1926 custom 7-pass. Suburban; 1923 model 61 5-pass. coupe; 63-1925 5-pass sedan; 61-1924 4-pass. coupe; 1928 Cad. 5 sedan; 1927 Lasalle 5 sedan. Other makes—1926 Hupmobile coupe; 1926 Buick sport sedan; 1926 Buick coupe; 1927 Chrysler 60 coach; 1923 Pierce-Arrow tour.; 1926 model 70 Chrysler roadster; 1926 standard 6 Buick roadster; 1928 Hudson brougham sedan; 1928 Peerless sedan. A. C. Swan Co.—A. C. Hebert, Used Car Man. tf feb9

HEADQUARTERS FOR Reconditioned Hudson-Essex cars—1928 Essex sedan; 1928 Durant sedan; 1927 Chevrolet coupe; 1927 Chevrolet roadster; 1926 Hudson brougham; 1926 Hudson coach; 1926 Essex coach; 1925 Cadillac sedan, custom built; 1925 Ford coach, 1925 Essex coach; and others to choose from. Trade or Terms. Norwich Hudson-Essex Co. Tel. 1750. tf feb16

At Studebaker's
1925 Dodge Sedan
1928 Erskine Sedan
1926 Essex Coach
1925 Dictator Phaeton
1925 Essex Coach
1925 Studebaker 5-Pass. Sedan
1928 Dictator Sedan
USED CARS SOLD UNDER STUDEBAKER USED CAR PLEDGE
T.N.M. Lathrop, Inc.
84-86 North Main Street.
Norwich, Conn.
Telephone 2280

WANTED—FEMALE

WANTED—Practical nurse; state wages in first letter. Write Bulletin, Box W. M. 2t feb26

A SPLENDID BUSINESS opportunity for women to represent manufacturer of frocks. Outfits furnished. M. E. Michael, 124 Highland Ave., Somerville, Mass. feb26d

WANTED—Experienced maid for cooking and downstairs work. References. Write Box 509, Bulletin. 2t feb25

WANTED—A young woman helper in family of little girl, 7 years, and elderly gentleman; very light work, plain cooking, pleasant place, ideal home; most all improvements and conveniences. Write or apply at once, 55 Chicago Ave., Groton, Conn. 4t feb25

COAL AND WOOD

FOR SALE—Seasoned hard wood, $9 and $5 per load, delivered. O. H. Main. Phone 483. nov12

FOR SALE—Hard wood and kindling, 6 baskets for a dollar. Tel. 2387. Fountain St.

FOR SALE—Coal, seasoned wood and kindling, delivered anywhere. R. Shapiro, Willow St. Phone 504—1283-4. tf feb13

FOX'S WOOD YARD—Seven baskets $1.00; split and kindling, $5.00 a load. Tel. 779. tf jan4

FOR SALE—Seasoned hard wood, sawed in stove lengths, $10 per cord; $5.50 half cord; delivered in Norwich, Baltic and Taftville. Phone 1099-2. dec29

FOR SALE—Seasoned hard wood, stove length. John R. Lyman. Tel. 2617-W. tf nov27

POULTRY AND PET STOCK

FOR SALE—Baby chicks. Henry Dupre, Snake Meadow Brook Poultry Farm, Box 640, Moosup, Conn. 26t feb25

CHICKS from heavy laying, free range flock. Reds and White Leghorns, state tested. Paul Jansen, Mansfield Center, Conn. feb22 12t

WANTED—All kinds of live poultry. Broilers a specialty. Tel. 859. S Coit. tf feb18

FOR SALE—Chinchilla rabbits, for breeding, five months and up. $3-$5. Peter Christensen, Canterbury Road, P. O. 32 Hanover, Conn. Tel. 1871-6. feb16d

FOR SALE—R. I. Red baby chicks and hatching eggs from state tested and accredited stock. H. J. Larkham, Norwich Town, Conn. Phone 463-12. jan6d

WANTED—Broilers and all kinds poultry; highest prices paid. Hasket Rosen, 292 Windham road. Tel. 1192. Willimantic Div. tf jan3

AUCTION

AUCTION
C. E. MacFarlane, Auctioneer

By Order of the Probate Court, I will sell at Public Auction, at the residence of the late Albert E. Clark, on the Hartford and New London turnpike, two miles from Marlborough Four Corners and four miles from Colchester, on

FRIDAY, MARCH 1st, 1929
At 10:00 O'clock, A. M.

Live Stock: 5—Five Grade Holstein Cows—5. One new milch cow with calf by side, four to freshen very soon, one yearling heifer, one good young sound Horse, weight 1150 lbs.; eight tons of good hay, one 1-horse farm wagon, nearly new; light buggy, sleigh, McCormick mowing machine, horse rake, express harness, nearly new; one cultivator, harrow, corn sheller, grindstone, hay cutter, wheelbarrow, set of heavy wheels, roll of barbed wire, farming tools and a large quantity of miscellaneous articles.
Terms Cash. If stormy, sale will take place first fair week-day following.
ROBERT H. KELLOGG,
Administrator.
850 Main St. Hartford, Conn. feb26d

A Bulletin Want Advertisement Will Get It

LEGAL NOTICES

STATE OF CONNECTICUT, COUNTY of Windham, ss. Putnam, Feb. 15, 1929.
Delor Parker vs. Adelard J. Mondor, et al.
Upon the complaint of the said Delor Parker praying for reasons therein set forth, a foreclosure of mortgage, returnable on the first Tuesday of March, 1929, before the Superior Court for Windham County.
It appearing to and being found by the subscribing authority that Levi Mondor, late of Killingly, in said County, at the time of his decease was the owner of a mortgage upon the premises described in said complaint, and that the widow and heirs, and representatives and creditors of said Levi Mondor are unknown to the plaintiff.
Therefore, ORDERED, That notice of the pendency of said complaint be given said widow and heirs, and representatives and creditors of said Levi Mondor, deceased, by publishing this order in The Norwich Bulletin, a newspaper having a circulation in said Killingly, once each week for two successive weeks commencing on or before the 20th day of February, 1929.
MARJORIE C. BRADFORD,
Assistant Clerk of the Superior Court for Windham County. 2t feb19-26

NOTICE.
The legal voters of the Town of Columbia are hereby warned to meet at Yeomans Hall, Saturday, March 2, 1929, at 2 p. m. for the following purposes:
1st. To see if the Town will vote to close the section of road that has reverted to the Town from the State beginning at Katzman's Corner, so called, and ending at its intersection of the Hartford-Willimantic State Road.
2nd. To see if the Town wishes to make any change in the vote passed at the October Meeting regarding the repair of Highways.
3rd. To see if the Town wishes to take any action to celebrate the 125th anniversary of its incorporation and to make an appropriation therefor.
4th. To see if any such changes as the Town may desire in the estimate of expenses for the present year.
5th. To lay a tax on the Grand List last completed.
6th. To set the date when said taxes shall be due.
7th. To transact any other business proper to be done at said meeting.
CLAIR L. ROBINSON,
HENRY B. HUTCHINS,
RAYMOND C. SQUIER,
Selectmen.

AT A COURT OF PROBATE HELD at Norwich, within and for the District of Norwich, on the 25th day of February, A. D. 1929.
Present, NELSON J. AYLING, Judge.
Estate of Mabel A. Blanchard, late of Griswold, in said District, deceased.
Ordered, That the Administrator cite the creditors of said deceased to bring in their claims against said estate within six months from this date, by posting a notice to that effect, together with a copy of this order on the sign-post nearest to the place where said deceased last dwelt, and in the same town, and by publishing the same once in a newspaper having a circulation in said district, and make return to this Court.
NELSON J. AYLING, Judge.
The above and foregoing is a true copy of record.
Attest, HELEN M. DRESCHER, Clerk.

NOTICE
All creditors of said deceased are hereby notified to present their claims against said estate to the undersigned at Griswold, Conn., within the time limited in the above and foregoing order.
ALBERTUS C. BURDICK,
feb26d Administrator.

NOTICE
TOWN MEETING
The Legal Voters of the Town of Ledyard are hereby warned to meet in the Town Hall at Ledyard Center,
On Friday, March 1, 1929, at 8 P. M.
To lay a Town Tax on the list last perfected by the Board of Relief, to pay expenses of the Town for the ensuing year.
To authorize the Selectmen to hire money to pay current expenses.
To do any other business proper to come up at this time.
FRED W. BURTON,
M. A. LAWSON,
JOSEPH A. CLARK,
Selectmen.
Dated at Ledyard, Conn., Feb. 23, 1929. feb26d

AT A COURT OF PROBATE HELD at Lebanon, within and for the District of Lebanon, on the 23rd day of February, A. D. 1929.
Present, HON. JOHN CONDREN, Judge.
Estate of Edward A. Stiles, late of the Town of Lebanon, in said District, deceased.
The Administrator appeared in Court and filed a written application alleging that said estate is now in settlement in said Court, and praying for an order to sell certain real estate belonging to said estate, fully described in said application.
Whereupon, it is Ordered, That said application be heard and determined at the Probate Court Room in Lebanon, in said District, on the 6th day of March, A. D. 1929, at 5 o'clock in the afternoon, and that notice of the pendency of said application, and of said hearing thereon, be given by the publication of this order once in The Norwich Bulletin, a newspaper having a circulation in said District at least five days prior to the date of said hearing, and that return be made to the Court.
JOHN CONDREN,
Acting Judge.
The above and foregoing is a true copy of record.
Attest,
ISABELLE H. BRIGGS,
feb26d Clerk.

AT A COURT OF PROBATE HELD at Norwich, within and for the District of Norwich, on the 25th day of February, A. D. 1929.
Present, NELSON J. AYLING, Judge.
Estate of James H. Johnson, late of Norwich, in said District, deceased.
Ordered, That the Executrix cite the creditors of said deceased to bring in their claims against said estate within six months from this date by posting a notice to that effect, together with a copy of this order on the sign-post nearest to the place where said deceased last dwelt, and in the same town, and by publishing the same once in a newspaper having a circulation in said district, and make return to this Court.
NELSON J. AYLING, Judge.
The above and foregoing is a true copy of record.
Attest, HELEN M. DRESCHER, Clerk.

NOTICE
All creditors of said deceased are hereby notified to present their claims against said estate to the undersigned at 31 Brook St., Norwich, Conn., within the time limited in the above and foregoing order.
feb26d ROSE F. JOHNSON,
Executrix.

A Bulletin To Let Advertisement Will Rent It

LEGAL NOTICES

FIRST MEETING FEB. 19
(Adjourned Meeting)
The Board of Relief of Voluntown will meet for the performance of their duties as required by law on
March 1, 1929, from 10 A. M. to 4 P. M.
This meeting will be adjourned from the above mentioned date to later dates as the business of the Board of Relief may require, until the final meeting which will be on
March 10, 1929,
when the duties of the Board will be completed.
CHAS. A. DOWNING,
OSWALD M. KOSTINEN,
GEO. T. BRIGGS,
feb26d Board of Relief.

AT A COURT OF PROBATE HELD at Lebanon, within and for the District of Lebanon, on the 20th day of February, A. D. 1929.
Present, GEORGE E. BRIGGS, Judge.
Estate of John Istenes, late of Lebanon, in said District, deceased.
Ordered, That the Administratrix cite the creditors of said deceased to bring in their claims against said estate within six (6) months from this date, by posting a notice to that effect, together with a copy of this order on the public signpost within the Town of Lebanon nearest the place where the deceased last dwelt, and by publishing the same once in a newspaper having a circulation in said Probate District, and return make to this Court.
GEORGE E. BRIGGS,
Judge.
The above and foregoing is a true copy of record.
Attest:
ISABELLE HYDE BRIGGS,
Clerk.

NOTICE
All creditors of said deceased are hereby notified to present their claims to the undersigned at Leonard Bridge, Connecticut, within the time limited in the above and foregoing order.
LOUISA ISTENES,
feb26d Administratrix.

AT A COURT OF PROBATE HELD at Norwich, within and for the District of Norwich, on the 25th day of February, A. D. 1929.
Present, NELSON J. AYLING, Judge.
Estate of Harry Manning, late of Norwich, in said District, deceased.
The Administratrix appeared in Court and filed a written application alleging that said estate is now in settlement in said Court, and praying for an order to sell certain real estate belonging to said estate, fully described in said application.
Whereupon, it is Ordered, That said application be heard and determined at the Probate Court Room in the City of Norwich, in said District, on the 1st day of March, A. D. 1929, at 10 o'clock in the forenoon, and that notice of the pendency of said application, and of said hearing thereon, be given by the publication of this order once in some newspaper having a circulation in said District at least three days prior to the date of said hearing, and that return be made to the Court.
NELSON J. AYLING, Judge.
The above and foregoing is a true copy of record.
Attest, HELEN M. DRESCHER, Clerk.
feb26d

AT A COURT OF PROBATE HELD at Norwich, within and for the District of Norwich, on the 25th day of February, A. D. 1929.
Present, NELSON J. AYLING, Judge.
Estate of Sherwood G. Avery, late of Norwich, in said District, deceased.
Mary F. Avery, of Norwich, Conn., appeared in Court and filed a petition praying, for the reasons therein set forth, that an instrument purporting to be the last will and testament of said decedent, be admitted to probate.
Whereupon, it is Ordered, That said petition be heard and determined at the Probate Court Room in the City of Norwich, in said District, on the 7th day of March, A. D. 1929, at 3 o'clock in the afternoon, and that notice of the pendency of said petition, and of said hearing thereon, be given by the publication of this order once time in some newspaper having a circulation in said District at least three days prior to the date of said hearing, and that return be made to this Court.
NELSON J. AYLING, Judge.
The above and foregoing is a true copy of record.
Attest, HELEN M. DRESCHER, Clerk.
feb26d

AT A COURT OF PROBATE HELD at Norwich, within and for the District of Norwich, on the 25th day of February, A. D. 1929.
Present, NELSON J. AYLING, Judge.
Estate of Adelle Mathews, late of Norwich, in said District, deceased.
Thomas Mathews, of Norwich, Conn., appeared in Court and filed a petition praying, for the reasons therein set forth, that an instrument purporting to be the last will and testament of said decedent, be admitted to probate.
Whereupon, it is Ordered, That said petition be heard and determined at the Probate Court Room in the City of Norwich, in said District, on the 26th day of February, A. D. 1929, at 10 o'clock in the forenoon, and that notice of the pendency of said petition, and of said hearing thereon, be given by the publication of this order once time in some newspaper having a circulation in said District at least three days prior to the date of said hearing, and that return be made to this Court.
NELSON J. AYLING, Judge.
The above and foregoing is a true copy of record.
Attest, HELEN M. DRESCHER, Clerk.
feb26d

AT A COURT OF PROBATE HELD at Norwich, within and for the District of Norwich, on the 25th day of February, A. D. 1929.
Present, NELSON J. AYLING, Judge.
Estate of John J. Parsons, late of Norwich, in said District, deceased.
Ordered, That the Executrix cite the creditors of said deceased to bring in their claims against said estate within six months from this date, by posting a notice to that effect, together with a copy of this order on the sign-post nearest to the place where said deceased last dwelt, and in the same town, and by publishing the same once in a newspaper having a circulation in said district, and make return to this Court.
NELSON J. AYLING, Judge.
The above and foregoing is a true copy of record.
Attest, HELEN M. DRESCHER, Clerk.

NOTICE
All creditors of said deceased are hereby notified to present their claims against said estate to the undersigned at 3 Peck St., Norwich, Conn., within the time limited in the above and foregoing order.
HATTIEBELLE PARSONS,
feb26d Executrix.

A Bulletin Want Advertisement Will Get It

Business Notices.

AUTOMOBILE ACCESSORIES

Overhauling Repair Work of All Kinds
AUTOMOBILES, CARRIAGES, WAGONS TRUCKS and CARTS
Machanical Repairs, Painting Trimming, Upholstering and Wood Work.
Blacksmithing in All Its Branches
SCOTT & CLARK CORPORATION

ANTIQUE FURNITURE

LOUIS B. WARD—Antiques and second hand furniture, 46 Main St., Breed Hall Bldg. Tel. 1833. Norwich. tuth

WANTED — Antique looking glass, large frame not important. Phone 405. feb20 6t

ANTIQUES—F. H. P. Clement, 13 No. Main, Jewett City. Phone 140. tf feb1

CONTRACTORS

P. F. SWEENEY
GENERAL CONTRACTOR and BUILDER
25 Chestnut Street

NICKEL PLATING

MIRRORS resilvered and glass for every purpose. Norwich Glass Co., 5 Bath St. Tel. 2463. jan28 tf

DENTISTS

Dr. D. J. Coyle Dentist
Sellas Building
Franklin Square

INSURANCE

J. L. LATHROP & SONS
Insurance of All Kinds
28 Shetucket Street

MACHINISTS

BARBER'S MACHINE SHOP, L. and A. P. Guertin, proprietors, 23-25 Chestnut St. Tel. 3142. Does all kinds of machine and general repair work promptly, day or night. jan28 tf

MONEY TO LOAN

MONEY
TO PAY ALL THOSE SMALL BILLS THAT ARE WORRYING YOU
WE FURNISH THE CASH
and you repay us in monthly installments to suit your income.
On $100 you pay $5 monthly
On $200 you pay $10 monthly
On $300 you pay $15 monthly
plus legal interest, on unpaid balance as provided by Connecticut Small Loan Act.
Loans made to housekeepers on furniture and to anyone on guaranteed note. For further information call, write, or phone 1470.
New England Equity Corp.
Members of Chamber of Commerce
Room 206 Thayer Bldg.
16 Franklin Street

PRINTING

BULLETIN and RECORD job department now at Bulletin Office. Call 35-2.

TRUCKING

JOSLYN—Excellent storage. Mover of everything; expressing, freight handling, teaming and auto vans at your service. tf feb12

ARTHUR H. LATHROP
Auto trucking—teaming and expressing
Furniture and Piano Moving
Established 1872 Telephone 176

TRANSPORTATION

BAILEY'S EXPRESS—New Haven, Middletown, East Hampton, Moosup, Danielson and Willimantic. Leave your orders at Jack's Sport Shop. Phone 820.

POETRY

Country Store

Six boxes of oatmeal, three shelves of canned soup.
Two boxes each of horse liniment, peroxine, pain-killer, strup of squill, aromatic spirits of ammonia, and castor oil.
Four shelves of canned peaches, pineapple, sugar corn, tomatoes, and peas.
One case full of ladies' stockings, fifty-cent value, suspenders, a card of men's neckties.
A clothesline the length of the counter over top with working gloves pegged to it.
A case of candy on the opposite counter, with candies that sell two for a penny.
A shelf of coffee in packages, two shelves of assorted cakes and crackers.
An ice cream chest at the end of the grocery counter with three cans—chocolate, vanilla, strawberry—
Two rows of tin pans and buckets, shovels, plow lines, hung from the rafters.
Everything very much smoked, very much fly-specked.
And the huge egg stove in the center of the floor.
With the box of sawdust for tobacco chewers around its base.
And an old man droning at a high desk trying to get his accounts straight.

—Folger McKinsey, in Baltimore Sun.

The February Thrush

I know him, February's thrush
And loud at eve he valentines
On sprays that paw the naked bush
Where soon will sprout the thorns and vines.

Now era the foreign singer thrills
Out vale his plain-song pipe he pours,
A herald of the million bills:
And heed him not, the loss is yours.

My study, flanked with tiled fir
And budded beech with dry leaves curled,
Perches over yew and juniper,
His neighbours, piping to his world:—

The wooded pathways dank on brown,
The branches on grey cloud a web,
The long green roller of the down,
An image of the deluge-ebb:—

And farther, they may hear along
The stream beneath the poplar row,
By fits, like welling rocks, the song
Spurts of a blushful Spring in flow.

—From "Poems," by George Meredith.

HUMOR OF THE DAY

"Oh, Alice, my patient has just proposed to me."

"Had another delirious spell, did he?"—Boston Transcript.

"So the two dentists out your way have combined?"

"Yes, they finally decided to pull together."—Montreal Star.

The Maid—Oh, how dare you! Father said he'd thrash the first man who kissed me.

The Man—And did he?—Sydney Bulletin.

The Judge—Do I understand you to say that you once held public employment under the state as a geologist?

Prisoner—Yes, I made a study of rocks for 90 days.—Detroit News.

Wife—Mrs. Tuttle says she has quite an attachment for our cat.

Husband—Tell her okay—if it will make the thing sound any better.—Film Fun.

One night when her mother reminded her that it was her bedtime she said:

"It isn't fair. At night you tell me I'm too little to stay up, and in the morning you say that I'm too big to stay in bed."—Children's Magazine.

Editor—Who wrote

DAVANZA SOUGHT IN NORWICH CAUGHT IN NEW LONDON ROOM THEFT

(Special to The Bulletin)

NEW LONDON, Feb. 5—Antone Angelo, lodger at the rooming house of Mrs. Mary Colangelo, of 1 Atlantic street, was awakened at 2:30 o'clock this morning when a man entered his room and began going through the pockets of his trousers which had been placed over a chair. He sprang from his bed, grappled with the man, and was able to hold him until Patrolmen Frank Philopena and George Bruhns were notified by other lodgers in the home. The burglar was taken to the police station where he was identified as Joseph Davanza, 39, who has a long local record and was but recently released from the Franklin street jail. Investigation disclosed the fact that he had entered the house by means of a ladder placed against one of the rear windows which he forced open. As far as is known nothing of value was stolen from the lodging house. However, it was found that $53 in cash and several cartons of cigarettes were stolen from the restaurant which Mrs. Colangelo conducts on the first floor of the building and the prisoner admitted having robbed the eating place before attempting to enter the upstairs room.

With the arrest of Davanzo the police department announced that during the past two weeks the restaurant and lodging house had been systematically robbed of goods valued in excess of $200. Davanzo was suspected of committing the thefts and an order to arrest him on sight has been in effect for that period. He is also suspected of having robbed a Golden street rooming house of $62. Following his release from the county jail a few weeks ago, he took a room in the Golden street house and immediately after the robbery disappeared. He was traced to Norwich and later to New Haven, where the trail was lost. Nothing more was heard of him until he was caught red-handed in the robbery of last night. In the police court this morning he was bound over to the May term of the criminal superior court on a charge of breaking and entering. Bonds were placed at $2,000. Being unable to secure them he was sent to Franklin street jail.

Have Reached North Carolina

Mr. and Mrs. Alton T. Miner and their party, including Mrs. L. Q. Raymond, of Montauk avenue, and Mrs. E. B. Gardner, of Blackhall street, have arrived at Raleigh, N. C., en route to Florida, where they contemplate taking an automobile tour. During the first three days the party encountered considerable snow but since that time have met extremely pleasant weather.

Wedding Anniversary

Capt. and Mrs. Ira Edwards, of 54 Howard street, were surprised the other night by a group of friends in celebration of their 25rd wedding anniversary. After an evening of games, refreshments were served by the hostess.

Announcement has been made by Mr. and Mrs. John Perry, of 129 Montauk avenue, of the engagement of their daughter, Mary Frances, to Charles Peterka, of this city. No date has been set for the wedding.

Women of Lodge Skandinavia, Order of Vasa, held a successful pinochle party in Union lodge Saturday night. Twenty tables were in play and $26 was netted from the affair. The prize winners were: Alice S. Nelson, Gerda Anderson, T. Karken, Christina Jansson, Mrs. Laurence Larsen and Miss Jennie Jenson.

MEN RISK THEIR LIVES TO SAVE DROWNING BOYS

Two lads named Polizza, of 19 Tenth street, were saved from drowning Saturday afternoon about 4:30 o'clock, at Winthrop cove. The two boys, one 11, and the other 12, were coasting down the hill which leads to the water when they broke through the ice. Thomas J. Hanley, of 248 Coleman street, and Christopher F. Barry, proprietor of a gas filling station at Chrystal avenue and Main street, and another man whose name was not given out, ran to the river when notified of the accident by a boat owner who rushed up and asked for a rope. All of the men got into a boat and broke through the ice to the place where the boys had gone down. Hanley, who was standing in the rear, said, "Well here goes," and dived overboard into the icy water. He quickly grabbed the boys and had them hauled into the boat. They were taken to a Main street home where dry clothing and first aid treatment was given them.

When Miss Jane Fitch entertained at luncheon bridge, at Lighthouse Inn, Saturday, in honor of Miss Flora Main, of Eastern Point, the prizes were won by Jean Foster, Jean Hamlet, Virginia David and Alma Clarke.

At the meeting of Emily J. Cole camp, auxiliary to the United Spanish War Veterans, to be held tomorrow night, balloting on names of candidates will occupy the greater portion of the meeting, after which a whist will be played under direction of Mrs. Mabel Kay.

Latimer-Haigh

Announcement was received today of the marriage of Frederic P. Latimer, Jr., son of Mr. and Mrs. Frederic P. Latimer, of Hartford, formerly of this city, and Miss Rebecca MacRae Haigh, of Cranford, N. J. The ceremony was performed in that town.

At a Penny social held Saturday night in Odd Fellows' hall, by Nancy Hempstead post, Daughters of America, more than $75 was cleared. Supper was served from 5 to 7.

Married 35 Years

Mr. and Mrs. Charles R. Carlyle, of 18 Amity street, celebrated their 35th wedding anniversary at their home yesterday. Throughout the day they received callers and congratulations.

Esther Carey, professor at Connecticut college, informally entertained a group of friends at her home last night at a supper.

Members of the Hebrew Ladies' Aid and Educational society observed their 28th anniversary and third anniversary of the founding of the Hebrew institute, last night, with a banquet at which more than 200 were present. Preceding the banquet an address was delivered by Nestor Dreyfus and after it, Rabbi David Traub gave a talk on the subject of youth. Later in the evening a program of entertainment was carried out.

At a meeting of Brainard circle tomorrow afternoon, plans for holding a St. Patrick's party will be made. Refreshments will be served by Mrs. John H. Lane and a committee.

PLUCKING NELSON EASY, BUT GANG ROUNDED UP

(Special to The Bulletin)

NEW LONDON, Feb. 25—Daniel H. Troland, 147 Bank street; Dominick Lombardo, taxicab operator, Patsy Capagna, 15 Denison avenue, Groton, and Lee Perry and Mrs. Elsie J. Rathbun, of Center Groton, were in Waterford town court this morning charged with theft from the person, the complaint charging them with stealing $60, a scarf pin and a watch and chain from Keith Nelson, of Pawcatuck and New London. The prosecution was not prepared to present the case, so a continuance was granted until Wednesday, next, and each of the accused furnished a surety on respective bonds of $1,000. When the case comes up Wednesday, there is every indication that it will be disposed of, for at least two have made confessions of the part played in relieving Nelson of his money and jewelry.

Nelson was in New London nearly a month ago and is a painter by occupation. He had about $100 on his person and started to drink. He went to the Hotel Winthrop where he chanced to meet Troland, who proffered his services to escort the painter to a resort where he could purchase liquor and enjoy the companionship of females. Nelson accepted the invitation and the two entered the cab of Lombardo, who drove then to the house in Center Groton, conducted by Perry. There drinks were obtained and during the course of events Nelson and the Rathbun woman went for a ride in the cab. While in the automobile Nelson was relieved of his pin and watch. When the return to the Perry house was made, Nelson was drunk and was carried in and placed on a couch. While in a drunken sleep Troland removed the money from Nelson's pocket and divided it with the others. The gang was considerate enough to allow $1.82 to remain in Nelson's pockets so that he would be able to purchase food when he returned to New London. Returning to this city, Nelson discovered his loss and when he could not recover his property he reported the theft at the state police barracks. Sunday night Lieut. Henry Albright rounded up the gang. Troland admitted taking the money and dividing it with his colleagues, while the Rathbun woman admitted the theft of the jewelry. The latter is in the keeping of a friend and will be returned to Nelson.

DOCTORS DISAGREE IN CASE OF CHAS. BJORK

Charles Bjork, of Norwich, charged with robbery, was in the police court this morning, but the case was continued a week. Bjork was arrested a month ago when he went to the residence of a relative on Raymond street, and during the absence of the members of the household, other than children, Bjork stole valuables belonging to the husband and wife. When he returned there the following day he was arrested by Detective Sergeant Smith. Bjork has admitted the thefts and has since been temporarily detained at Norwich State hospital for the purpose of determining his insanity. One physician has pronounced Bjork a kleptomaniac, while another has declared the young man sane.

Richard Glidden, arrested Saturday when liberated from the county jail where he had served a sentence for complicity in an automobile theft in this city and who is wanted by the police of Boston, for his connection with an automobile thieving ring in that city, headed by his brother, Horace Glidden, now serving a sentence in a Massachusetts penal institution, was presented in court today. The case was continued a week. In the meantime an officer will come here from Boston, and escort Glidden back to that city for trial. The Gliddens stole numerous cars in and around Massachusetts and then sold them wherever they could find a purchaser. One of the cars Richard Glidden sold to sailors at the submarine base.

George F. Green, Station 20, Waterford, was charged with driving an automobile while under the influence of liquor, also driving a car equipped with improper brakes. The former charge was nolled and on the latter a fine of $10 was imposed. John Jesmonit, who was drunk in the automobile when Green was arrested by Automobile Patrol Officer Clarence Martin, Saturday, was given suspension of judgment.

H. Irvine Grady, 902 Chapel street, New Haven, was charged with violation of the city's parking laws in parking in restricted area, Saturday, on Masonic street. The case was nolled.

Ernest Johnson, 110 Potter street, charged with breach of the peace and intoxication, was fined $5 and costs. He went to jail. Johnson, who resides with Marian Lewis, caused the wrath of the woman Sunday night when he quarreled with her and then hurled her clothes to the street.

Charles and Lillian Blount, husband and wife, residing at 80 Potter street, were jointly charged with breach of the peace and intoxication, and were given suspension of judgment. The pair was arrested at 3:30 o'clock this morning.

John McDonough, Mystic and New London, was in Groton town court this morning charged with theft and upon pleading guilty, was sentenced to 60 days in jail. McDonough was arrested Sunday morning by State Police Officer John Smith. The officer was riding along a highway on the outskirts of the borough and observed McDonough walking with a weighty bag over his shoulders. Smith intercepted McDonough and when the latter was questioned he admitted having stolen his load, which comprised dishes, from the residence of Mrs. Amanda Allen, of Center Groton. McDonough has a long police record on charges of theft and intoxication.

Tax Collector Hibbard N. Alexander today issued a release of tax warrant against William T. Connor. A warrant was issued several months ago ordering the sale of the property of Connor because of back taxes not having been paid. Since then the tax has been paid.

Arlene McNeil, of 537 Main street; Joseph Bowe, Waterford; Barbara Hindeg, 85 Federal street; Mrs. Benjamin Scanlen and infant son, Waterford; Mrs. John Magree and infant daughter, 221 Huntington street; Samuel Cherkasky, 178 Montauk avenue, and Mary Cuddy, 83 Lincoln avenue, patients at Lawrence Memorial hospital, were discharged Sunday and today.

OBITUARY

William H. Oldstead

William H. Oldstead, 61, died Sunday at Odd Fellows' home, Fairview, Groton, after a brief illness. Mr. Olmstead was born in Naugatuck, but had resided in Ansonia many years where he was employed as a mechanic.

Simon Simonsen

Simon Simonsen, 45, of Brooklyn, N. Y., died yesterday at the Mitchell ward of Lawrence Memorial hospital, where he had been a patient but a few days, ill with pneumonia. Simonsen was employed on the New London line steamers.

Clark Kenyon

Clark Kenyon, 76, died Sunday night, at his residence, 197 Bank street, after a lingering illness of heart disease. He is survived by his wife, two daughters, Mrs. Richard Morgan and Mrs. Robert Graham, and by five sons, John, Levi and Arthur Kenyon, of this city; Thomas Kenyon, Providence, and William Kenyon, of Stratford.

FUNERALS

Nehemiah L. Daniels

The funeral of Nehemiah L. Daniels was held this afternoon at 2 o'clock at his residence, 26 Belden street, the services being conducted by Rev. Chester H. Howe, pastor of the First Baptist church. Burial was in Mullin Hill cemetery.

A Buick automobile, owned by Joseph Labensky, 31 Colt street, was discovered Saturday night to be missing from the owner's residence and where the car had been parked. Labensky reported the fact at police headquarters. Two hours later the machine was found abandoned on Masonic street.

FIVE PIECES OF APPARATUS OUT FOR BURNING SOOT

A fire in a chimney in the residence, 16 Clover street, this morning, caused an excitable person to ring in an alarm from Box 28, corner of Lincoln and Connecticut avenues. Chief Thomas Shipman and five pieces of apparatus responded. The burning soot was extinguished with a liberal application of chemicals.

Miss Mabel Downes, 17, of Beckwith place, Groton, and Thomas Sinclair, 597 Ocean avenue, injured in an automobile accident on Ocean avenue, south of Thames street, Sunday morning, are still patients at Lawrence Memorial hospital. The former sustained a serious laceration of the left eye and the latter has six fractured ribs and a lacerated scalp. Miss Downes and Sinclair sustained their injuries when a commercial truck, owned by the Barclay Tile & Marble company, and driven by Miss Downes, and a Franklin coach driven by Sinclair collided. Both automobiles were damaged.

At the last meeting of the Junior branch, No. 12, American Sons of Herman, held in the lodge room, plans were made for the entertainment of visiting lodges coming here May 23, 24 and 25, for the state convention. At the meeting seven candidates were initiated under the supervision of President Dang.

Patients dismissed at Home Memorial hospital today were: Mrs. Ivan Crossman and son, of Noank; Shirley Felker, Waterford; Charles Bucko, 232 Coryial avenue, Richard Ventimilla, 33 Potter street.

Dr. B. N. Pennel, local health officer, was an honorary pall bearer at the funeral, in Hartford, of Howard A. Elliott.

Peter Dymarski, of 297 North Bank street, was arrested today on complaint of his wife who claimed that he beat her while intoxicated. He was charged with breach of the peace and is being held for trial in the police court tomorrow morning.

An investigation is pending in the bankrupt case of Solomon Rausch, who conducted a meat and grocery business in Bank street, opposite the old Rialto theatre. His liabilities are given as $5,881.50 with assets of but $879.25. Witnesses have been examined and every item in the manner which the business was carried on is to be checked up.

A woman residing near the Second Congregational church, turned in a fire alarm yesterday afternoon when she observed heavy smoke escaping from the chimney of the edifice. The call was needless as when the Northwest Hose company arrived it was found that the smoke was caused by the burning of soft coal in the furnace.

ABLE TO GO TO THEIR HOMES AFTER CARE AT HOSPITAL

Guiseppe Perrone, of Shaw street, and C. F. Klinger, of 632 Montauk avenue, were injured at 10:15 o'clock yesterday morning, when an auto and a truck in which they were riding, crashed at the foot of Quaker Hill, Waterford. Perrone was driving the truck and was proceeding toward New London, when it met the heavy sedan of Klinger traveling in the opposite direction. The two machines bumped with great force. Mr. Klinger was taken to Lawrence Memorial hospital where a two-inch cut in his throat was sewed up. Perrone received a fracture of the left leg. Both men were at their homes today. After an investigation of the accident by the state police no arrests were made.

SHEA ATTACKED MOTHER—COMMITTED TO NORWICH

(Special to The Bulletin)

NEW LONDON, Feb. 25—William Shea, 20, of 698 Bank street, was committed to Norwich State hospital late today by an examining board of physicians. The young man was clearly of unsound mentality, evidenced by his attack upon his mother this forenoon and his conversation at police headquarters following his arrest. Shea went to his home about 11 o'clock and attacked his mother, creating such a disturbance that neighbors summoned the police. Detective Sergt. John Cavanaugh and an automobile patrol officer went to the Shea residence and took him into custody. When searched at police headquarters Shea had $33, which he had taken forcibly from his mother.

Peter Garchidi has leased for two years at an annual rental of $300, the store, 90 Harrison street, and the cellar of the house, 41 Front street, to Victor Spizlali.

George H. Norris, 5 Mason terrace, Brookline, Mass., was at Ocean Beach this afternoon and, walking to the pier, found a pocket book containing $10.50. Norris delivered the money and purse at police headquarters for restoration to its owner.

Mrs. E. H. Smith, 7 Summit avenue, reported to the police today that her garage was broken into by thieves last night. What plunder was obtained, if any, has not been ascertained.

Andrew Verbello, 134 North Bank street, was struck by an automobile driven by Harry Mitzoff, Mystic, Saturday on Main street, near Church street. Verbello sustained a laceration of the scalp. It required several stitches to close the wound.

The Empire theatre, Bank street, was entered by thieves last night, but so far as known nothing of value was taken. The entrance to the theatre was gained by forcing a window and is believed to have been perpetrated by youths.

GROTON FERRY PROBLEM NO CLEARER THAN BEFORE

(Special to The Bulletin)

NEW LONDON, Feb. 25—The city council, sitting as a committee, this evening gave a hearing on a petition from George Crandall and David Sheehan, lessees of the Groton-New London ferry, for a change in the schedule of trips that a reduction might be made in the number of journeys of the boat across the river with consequent reduction of expense of operation. It is asked that the trips may begin later in the morning and be discontinued earlier at night. This would mean a reduction in the number of crew employed, saving of coal, etc. The ferry boat is a losing proposition; it is also obvious that it cannot be made a paying proposition. The lease of the ferry was given to Messrs. Sheehan and Crandall at their own figures. The lessees have now awakened to the fact that they cannot operate the line for the money taken in patronage, even with New London paying 75 per cent and the borough of Groton paying 25 per cent of the deficit above a specified loss. Messrs. Crandall and Sheehan represented that they would try to continue operating the ferry if allowed $10 a day in addition to what they are now allowed, but how they can do that even on their own statement is not apparent. They claim to be losing more than that amount daily and on Sundays the loss is claimed to be much greater. It was represented by Captain Crandall that last Sunday—an exceptionally pleasant day—the receipts were $17.91 for ten hours, while the expense of operation was $35. Captain Crandall declared that he did not have "cold feet" but said the lessees had got to the end of their rope and could not continue.

First Selectman Clark B. Whaley and Warden George R. Hempstead represented that the lessees of the ferry should arrange the boat's trips so that the ferry would run at hours different from those followed by the trolley and the busses. They thought this would accommodate Grotonians in greater degree than the present schedule and the receipts would be increased. Charles M. Adams, of Groton, declared that the fare reduction to five cents would be an attraction to many and that the change to have the boat leave at different hours than those of the busses and trolley would be a positive benefit to the boat lessees. He said he was a most consistent user of the boat, but that the accommodation was not as good as it might be.

Henry Gamber, of Groton, agreed with the other speakers that maintenance of the ferry was desired by Groton people as well as by those of New London. He said New London was the greatest beneficiary of the ferry.

Captain Crandall declared that the cost of the operation of the boat was $3.50 an hour. He added, "We can't stand that!" A change of hours to avoid competition with the busses and the trolley was strongly urged.

Mrs. Emily Spelr spoke, under the impression that the lessees of the ferry were paying the owners of the franchise for the right to run the boat; while the fact is the town of New London and the borough of Groton are paying for the loss occasioned by the operation of the boat.

By their own figures the lessees of the boat are losing some $20 a day, but they offer to continue operation of the boat if they are paid $10 a day in addition to what they receive now. It was manifest that the committee was not impressed by the presentation of the case and that if the two towns do not stand the loss the boat will be taken from the line.

What Is Going On Tonight

Arcanum club night at Arcanum club.

Shetucket lodge, No. 27, I. O. O. F., at Odd Fellows' building.

Ladies' auxiliary, No. 18, A. O. H., at Buckingham Memorial.

Richard E. Hourigan post, No. 5947, V. F. W., at Olympic building.

ANNOUNCEMENTS

Breed Theatre.

One of the most striking characterizations in which she has appeared for some time is that enacted by Leatrice Joy in Man-Made Woman, which ends its run at the Breed theatre tonight.

As Nan Payson, the brilliant and beautiful young wife of a convention-bound husband, Leatrice's charm and piquancy are shown to excellent advantage in situations which range from light gaiety to heart-break. In addition the changing locale of the story calls upon Leatrice, who wears clothes with such chic and smartness, to display a bewildering array of lovely garments suited to almost every occasion.

Man-Made Women, which was adapted for the screen by Alice D. G. Miller from Ernest Pascal's story, shows Miss Joy surrounded with a brilliant cast which includes H. B. Warner, John Boles, Seena Owen and Jeanette Loff. It was directed by Paul Stein and produced by Ralph Block for Pathe release.

French gendarmes fear for their elegance. Two years ago they won permission to have their uniforms cut by a tailor of their choice. Now the government threatens to revoke the privilege.

PAZO for PILES

YOUR case may respond as quickly as those of thousands who bless PAZO. Soothes and relieves all forms of Piles. Healing. Easy to apply. Money-back guarantee and full directions in each package. Tube with pile pipe, 75¢. Tin box, 60¢.

Layer, Loaf and Cup Cakes look appetizing, taste good, have *real food value* too when made with Rumford. You can always depend on Rumford for perfect leavening and uniform results. Be sure to get

RUMFORD The Wholesome BAKING POWDER

It Never Spells a Baking

E 97-12

BY REQUEST

WE WILL OFFER THE FIRST TIME THIS YEAR

FOR ONE DAY ONLY

Wednesday, Feb. 27th, 9 A. M.

500 New Spring DRESSES

Values up to $29.75.

2 FOR $25

$15.00 EACH or 2 for $25.00.

SIZES 12 TO 58—PLENTY OF BIG SIZES

We Don't Have to Describe Our 2 for $25.00 Dresses Any More. Every Dress is New in Style, Color, Material and Workmanship.

COME EARLY!

BUY TWO, FOUR, OR MORE!

Mandell's

104 Main Street Norwich, Conn.

"EXCLUSIVE, BUT NOT EXPENSIVE"

WEIGH WHAT YOU DESIRE

If you over-weigh, the cause may not lie in over-eating or under-exercise. It may lie in a fault in nutrition which modern research has discovered. And which science now corrects.

The method is embodied in Marmola prescription tablets. People have used them for 20 years—millions of boxes of them. And many of the people you envy—with slender figures, new vivacity and health—will urge you to adopt this way.

The use of Marmola does not require abnormal exercise or diet. In every box you will find the formula, also the reasons for results. You will know just why your weight comes down and why every effect is helpful. Learn the facts, and do it now. Do so by asking your druggist today for a $1 box of Marmola.

Nature warns you

When a cheery smile is replaced by a frown of annoyance because of a sneeze, a headache, or a stopped-up feeling . . . watch out. Nature is warning you that you had better co-operate and rid yourself of an incipient cold before it gets worse.

To neglect these warning symptoms, may be more serious than you think! That's why it is so important to take GROVE'S BROMO QUININE promptly. Millions of people every year, all over the world, use it to side-step colds entirely or throw them off quickly!

Here is "quick relief for colds", proved for nearly 40 years. Here are results that have made GROVE'S BROMO QUININE the largest selling cold remedy . . . . Make sure of getting the prescription you want by emphasizing GROVE'S, when asking for GROVE'S BROMO QUININE. Price 30c.

GROVE'S BROMO QUININE LAXATIVE TABLETS

Automobile Show OPENS THURSDAY, FEB. 28 7 P. M.

Music by 192d F. A. Band

Admission 25c, or — SEE YOUR DEALER

BROADWAY Today and Tomorrow

See! Hear!

A PARAMOUNT QUALITY SOUND PICTURE

From the Show That Played New York City for Five and One-half Years!

YOU'LL LAUGH, YOU'LL CRY! YOU'LL LOVE IT!

With JEAN HERSHOLT, NANCY CARROLL and CHARLES BUDDY ROGERS

Owing to the length of the program Evening Performances start promptly at 6.30—doors open at 6 P. M. Second showing at 8.45 P. M. Matinee at 2.15 P. M.

NO ADVANCE IN PRICES

PALACE

TODAY AND TOMORROW

Meyer Golden Presents

WHIRL OF SPLENDOR

The Most Gorgeous Song and Dance Revue

LLOYD & ALLEN Two Kings of Hokum

Princess White Cloud in Songs of India

Two Tumbling Clowns All Fun

Edwards & Sanford in Just Feeling Around

On the Screen— "BROADWAY FEVER" — With — SALLY O'NEILL — and — ROLAND DREW Laughter! Romance! Intrigue!

Connecticut College — Presents — JOSEF LHEVINNE PIANIST Bulkeley Auditorium New London, Wednesday, March 6, 8:15 P. M.

$3.00—$2.50—$2.00—$1.50—$1.00

Sale at Starr Brothers, March 1

Mail Orders to Gerard E. Jensen, College

— THE — BREED

— TODAY — "Man-Made Women" — With — LEATRICE JOY, JOHN BOLES, H. B. WARNER and SEENA OWEN

Wednesday-Thursday "THE LITTLE YELLOW HOUSE" Beatrice Burton's Mighty Story — and — TOM TYLER and His Pals, in "When the Law Rides"

St. Mary's Players — Present — "The Whole Town's Talking" A Farce in Three Acts PALACE THEATRE Wednesday Eve., March 20, Curtain 8:15

Reserved Seats 75c, $1.00, $1.50

J. E. Murphy, Director

Arrangement, Longmans, Green Co., New York

Can You Face your mirror unafraid?

If pimples spoil an otherwise lovely reflection, cleanse the skin gently but thoroughly with Resinol Soap. Then apply Resinol Ointment. This soothing healing treatment seldom fails to give delightful results. At all druggists.

Free sample on request. Write Dept. 30, Resinol, Baltimore, Md.

Resinol

WHEN YOU WANT to put your business before the public, there is no medium better than through the advertising columns of The Bulletin.

RAIN, AMMER TODAY;
CLOUDY TOMORROW

Norwich Bulletin

NORWICH, CONN., TUESDAY, FEB. 26, 1929

FULL ASSOCIATED
PRESS DISPATCHES

The Bulletin.

Norwich, Tuesday, Feb. 26, 1929

THE WEATHER

Conditions.

The southwestern disturbance has moved northeastward to Missouri and Illinois. The disturbance will continue to move northeastward and it will cause rain Tuesday over much of the Washington forecast district probably continuing Wednesday in portions of New England. The temperature will be somewhat higher Tuesday in the north Atlantic states.

Winds.

North of Sandy Hook: Increasing east and southeast winds becoming fresh and overcast thick weather with rain over south and snow or rain over north portion Tuesday.

Sandy Hook to Hatteras: Increasing southeast and south winds becoming fresh and overcast weather with occasional showers Tuesday.

Forecast.

Southern New England: Rain with rising temperature Tuesday and Tuesday night; Wednesday cloudy.

Observations.

The Bulletin's observations show the following changes in temperature and barometric changes Monday:

	Ther	Bar.
7 a. m.	30	30.00
12 m.	48	30.10
6 p. m.	40	30.20

Highest 58, lowest 28.

Comparisons.

Predictions for Monday: Increasing cloudiness, slightly warmer.

Monday's weather: Fair, warmer.

SUN MOON AND TIDES
(Standard Time)

Day	Sun Rises a. m.	Sun Sets p. m.	High Water a. m.	High Water p. m.	Moon Rises p. m.
25	6.30	5.32	11.11		7.48
26	6.28	5.34	11.56		8.53
27	6.27	5.35	12.41		9.59
28	6.25	5.37	1.05		11.03
1	6.24	5.38	1.53		morn
2	6.22	5.39	2.45		0.06
3	6.20	5.40	3.42		1.08

Six hours after high water it is low water, which is followed by flood tide.

GREENEVILLE

JOHN SERVICE, ONLY LIVING CHARTER MEMBER, G. A. R., IS 90

John Service, corner Twelfth street and Prospect street, one of the oldest residents of Greeneville observed his 90th birthday Saturday. He is the only living charter member of Sedgwick post, No. 1, G. A. R. and is extremely active in spite of his advanced years. He was the recipient of many beautiful potted plants, choice cut flowers and a shower of birthday cards.

Saturday evening a surprise birthday dinner was given in his honor at the old Torrance homestead, 449 Boswell avenue with twenty-two relatives present. Mr and Mrs. John A. Niles and Mrs. S. S. Latrop acted as host and hostesses during the evening. A delicious menu was served with Mrs Berkoff caterer.

Among out of town guests present were Mr Service's son and family Mr. and Mrs. William Service and daughter, Marjorie of Waterbury.

Only Member Co. A Surviving.

Mr. Service is the only member of his company, Company A, 18 Reg. C. V., living today owing to the death of R. C. Greene of Plainfield, who passed away at his home in that place last week. Mr. Service has a pleasing personality and recalls at ease the stirring events of the war days. I enlisted in Co. A 18th C. V. the late Judge Torrance and myself were in the paper mill here in Greeneville the day the company was formed. We were asked if we would like to join and ours were the first names on the roll. Part of the 18th infantry was raised in Norwich, five companies, and the other part was raised in Windham county. In a short time we had the company nearly enrolled.

Got Money in Stamps.

John Breed offered $50 to the company that filled its ranks first. Our company was filled first and as money was scarce in those days we got the $50 in postage stamps. In addition, William P. Greene presented each of us $2.50. We left August 18, 1862 from Camp Aiken and went to Baltimore. We had all our equipment except our guns and those we had to wait for at Baltimore. We lay at Fort Henry all winter and in the spring of 1863 were called to the field in the Shenandoah Valley. In May we were ordered to the front.

Taken Prisoner.

In the battle of Winchester Mr Service was taken prisoner and was marched from Winchester to Staunton, Va., from whence the trip to Richmond, was continued by train. He was in the prison at Richmond for three weeks and was then paroled. He remained at Harper's Ferry through the following winter and later took part in the battles of Newmarket and Piedmont and was with the first Union troops to enter Staunton, Pa.

For a time Mr. Service was a guard at General Sullivan's headquarters and was at Martinsburg the next winter. He was still at that place when the war ended. His regiment was mustered out at Harper's Ferry, June 27, 1865.

Granted Compensation

The following compensation agreements have been filed with the clerk of the superior court in this city:

Turella Bros., Inc., employer, and M. Poite, 55, New London, employe; injured finger on May 25.

Palmer Bros. Co., employer, and Andrew Tomiwlyk, 55, Hickory street, Norwich, employe; injured second third and fourth fingers on Oct 16.

C. R. Cottrell & Sons Co., employer and Maxwell G. Thom, 70, Westerly, employe; injured shin on Jan. 5.

Nursing Mothers Should Guard Against Vitamin-starvation

SCOTT'S EMULSION

Abounds In Cod-liver Oil Vitamins

Scott & Bowne, Bloomfield, N. J. 28-24

NORWICH SCOUTS PRESENT CIVIC SERVICE MEDAL TO WILLIAM G. PARK

A civic service medal was Monday evening presented to William G. Park by the Norwich Boy Scouts, in recognition of Mr. Park's civic "good turns" during the year 1928. The presentation, made by Star Scout Nicholas Tarrant, a ranking scout of Troop No. 5, of St. Patrick's church, took place at the dinner at the Wauregan hotel, marking the opening of the Boy Scout annual financial campaign to raise a budget of $6,575.

The dinner meeting opened at 6:30 o'clock with Charles Coit, president of the Boy Scout council, presiding. Coyle's Harmony Boys provided a concert programme during the supper.

In presenting the civic service medal to Mr. Park, Scout Tarrant said: "The Boy Scouts of Norwich are proud of the good turns they do for the city and its citizens and like to recognize that there are citizens who also do their good turns for the community. Because the scouts are proud of the men who do their good turns, they have decided to recognize the work of its citizens for the community. The Boy Scouts have selected, as the recipient of the medal, one man who they believe has done more for the community in 1928 than any other citizen. As a representative of the Boy Scouts of Norwich, I am proud to present the Boy Scout civic service medal for 1928 to Mr. William G. Park, in recognition of his civic good turns."

The speaker of the evening was Hillard B. Holbrook, experienced leader in scouting in the Minute Man council of Waltham, Mass. Mr. Holbrook, during the course of his remarks, said that the Norwich scout programme is one of the best he has ever seen. Speaking of the budget of $6 575

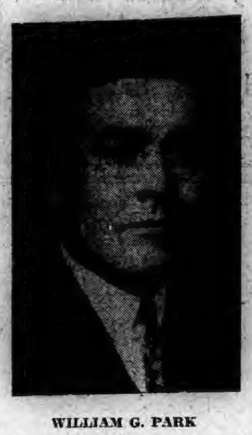

WILLIAM G. PARK

which the campaign workers are out to raise this week, Mr. Holbrook said: "The money is going right back to the boys. It is money well invested. It is better to build boys than to mend boys."

A number of those present spoke of the value of Boy Scout work and pledged themselves to continue their interest in the Boy Scouts. The campaign will start today (Tuesday) when the workers will call on those interested in the scout movement for subscriptions and pledges.

CONNECTICUT WOMEN AGAIN ASK FOR JURY SERVICE

For the fifth time since 1920, Connecticut women are asking the general assembly to complete their enfranchisement by making them elegible for jury service says the current issue of The Woman Voters' Bulletin published by The Connecticut League of Women Voters.

In these nine years the subject has passed out of the experimental stage and into the state of an accepted institution. The response of judges lawyers and prosecutors whose opinion was asked by the League of Women Voters, has been so immediate, so general and so favorable, as to leave no doubt of the wholehearted acceptance of women jurors on the part of the courts.

It is traditional that Connecticut goes her own way, not caring what other states may do. Connecticut however, always stands ready to adopt methods and institutions that have proved of real value elsewhere, and in this instance the experience and the judgment of men like Chief Justice Scott Wilson of Maine and Mr. Charles P. Taft, 2nd, of Cincinnati, to mention only two, will certainly carry weight.

The states where jury service is compulsory for women are: California, Indiana, Iowa, Maine, Minnesota Michigan Nevada, New Jersey, Ohio and Pennsylvania. The state where it is permissive are Arkansas, Delaware, Kansas, Kentucky, Louisiana, North Dakota, Oregon, Rhode Island Utah, Washington, Wisconsin, District of Columbia, Alaska. Among the countries which draw women for the jury are England, Canada (except P. Q.), Germany, Norway, Denmark. Laws of the permissive type have proved to be invidious and not effective in their operation. The law sought in Connecticut would carry exemptions for nurses and mothers of children under sixteen years of age.

The reasons why Connecticut women ask for jury service are well known. They feel, primarily, that this step is needed in order to make them full citizens. At present women share in only two of the three branches of government, the executive and the legislative. Connecticut has led every other state in the number of women elected to the general assembly; their ability and their value in the legislative branch is unquestioned. Locally the number of women holding executive office increases from year to year. In the court room women are present as lawyers, litigants, witnesses, probation officers, stenographers; there is no legal barrier to their presence as judges. But in the one capacity which rests on the principle of the democratic administration of justice, that of an impartial trial by one's peers, they are prevented by statute from serving. We feel that this is a loss not only to the court, but to the women themselves, whose outlook and knowledge of judicial procedure would be greatly broadened.

ASKS $125,000 FOR NEW GROTON AIRPORT

The military affairs committee of the general assembly is now engaged in drawing up a bill which will ask for an appropriation of $125,000 for the purchase of the Groton airport, upon which the state now holds an option. The tract, which has been named Trumbull field, in honor of the governor, comprises 225 acres and is owned by the Morton F. Plant estate from whom the state obtained its option.

It is indicated that the bill will be ready for presentation during this week and that a hearing will be held immediately thereafter. The bill is being drawn at the request of Governor Trumbull, who, in his inaugural message to the general assembly on Jan. 9, recommended the purchase of the airport. That the bill will be favorably reported by the committee and approved by both branches of the general assembly is almost certain.

The state took its option on the Groton tract, which is a part of the old Branford farms site, last spring, and last summer it was used as a base of operations by the air squadrons of the Connecticut National guard. It is an ideal airport, with its landing field, slightly inclined and devoid of bumps and ruts, stretching down to the waters of Long Island sound. The buildings standing on the site were so constructed that it was an easy and inexpensive task to convert them into barracks, kitchens, etc., for the use of the guardsmen.

Ranking national guard officials as well as the state's realty experts are of the opinion that the figure at which the airport has been offered to the state is very reasonable and Governor Trumbull has stated that aside from the prime importance of the field for aviation purposes from an investment standpoint.

The supreme court refused to review the sale of the Kansas City Star, Times and Weekly Star to its present owners.

COL. DORSEY MAKES PLEA FOR A STATE INFIRMARY

"It would be very difficult for the general public to appreciate the pressing need for an institution in Connecticut equipped to receive persons suffering from senile dementia and those suffering from chronic and incurable conditions," said Col. Henry S. Dorsey, New London charity commissioner and chairman of the legislative committee of the Connecticut Association of Municipal Relief officials regarding the bill recently introduced into the general assembly by the association calling for an appropriation of $2,000,000 for the erection of such an infirmary.

Colonel Dorsey said that there is no place for persons suffering from such conditions, and that charity commissioners and welfare workers throughout the state are confronted with quite a problem when they have to locate these persons somewhere.

Colonel Dorsey heartily approves of the legislative program sponsored by the organization, which is composed of charity officials all over the state and members of the boards of selectmen. Three bills in particular are being sponsored by this association relative to new buildings, as follows:

Appropriation of $1,200,000 to increase the present capacity of the Mansfield Training school and hospital to 1,500 beds; appropriation of $2,000,000 for the erection, equipment and furnishing of an infirmary of persons suffering from senile dementa and those suffering from incurable and chronic conditions; appropriation of $500,000 for the state tuberculosis commission for all sanatoria for the purpose of increasing the capacity of all such institutions by 200 beds.

Colonel Dorsey said regarding the appropriation for the enlarging of the Mansfield Training school that at present there are between 600 and 700 applicants awaiting permission to enter. This, according to the commissioner, is a serious situation, which makes itself felt in every county. Right here, he said, it is a problem to know what to do with the applicants for admission to the school.

BINGHAM WANTS HOSPITAL NEAR CONNECTICUT RIVER

The location of the new veterans' hospital for southern New England on a spot near the Connecticut river was urged by Senator Hiram Bingham, appearing before the federal hospitalization board at Washington. The senator said that he was appearing at the request of the Connecticut American Legion and the joint committee on military affairs of the Connecticut assembly.

"We have no quarrel with Massachusetts or Rhode Island except over the matter of Massachusetts diverting certain waters," Bingham told the board jokingly. "But we feel the new hospital should be located in Connecticut." The senator said that statistics reveal that the center of population of the district to be served by the hospital lies near the Connecticut river. He also pointed out that approximately four-fifths of the population of Connecticut is west of the river, and urged the hospital be located near Hartford or New Haven.

The board was asked to locate the new hospital at Westerly by Senators Gerry and Metcalf. Representatives Aldrich and Burdick of Rhode Island and Representative Martin of Massachusetts, Rhode Island State Senator Howard Thorne, and Walter Thorne, Thomas McKenzie, Samuel Davis and Thomas Mcenna of Westerly.

The board may decide soon in what state the hospital will be located but will make public no decision until the president has approved its recommendation.

Lafayette Main Loses Claims.

Lafayette Main, well known resident of North Stonington and frequent litigant in courts of the county, where he has achieved notice by dispensing with lawyers and conducting his own cases, has failed in his attempt to get the state to pay a couple of claims he has brought against it for damages. One was for $6,000 for damages to growing crops on his farms done by deer and the other for $7,000 to repay him for loss of a farmhouse burned, which he declared could have been saved if the state highway department had not diverted a nearby stream from its course to a more distant bed, and he could get no water from it to put out the flames.

WEEKLY NOON MEETING AT RADIATOR PLANT

An interesting talk was given by Rev. Charles H. Ricketts, pastor of the Greeneville Congregational church, at the weekly noon meeting held at the Richmond Radiator company Monday under the auspices of the Y. M. C. A. His topic was The Home Relations and he spoke in part as follows:

"This topic is suggested by the federation of churches for the Lenten season. We naturally ask what were the boyhood days of Jesus in Nazareth; what were His surroundings? We have one clear-cut incident of His boyhood; when He was with the doctors in the temple at Jerusalem. For a 12-year-old boy to cope with the doctors of the law was indeed an unusual thing; as if a boy of 12 should successfully argue with a professor at Yale university. Home is a place where we have intimate relations and of which we have distinct recollections. We remember the things we see and hear in the home more easily than what we see and hear in other places. There is no doubt that the impressions made on the child mind are the strongest. A noted religious leader is quoted to have said that if he could have the child up to seven years of age, others can have him afterward. Home is the place where we exchange the intimate things of life. Take a business man who has his worries; if he can tell his troubles to a faithful wife he is greatly relieved. For instance, you know what would happen if one of your boilers were filled with steam and there was no safety valve; home is a sort of a safety valve.

"The foundation of every true home is love, and unless love is there, it is not a home, no matter what else you may have. A visitor to a city of beautiful homes speaking of the most beautiful house said to his friend, 'That is a wonderful home'; his friend responded by saying, 'That is no home at all, it is only a house'; in explaining it he said, 'The son who lived there is in state prison; the husband and father is a very bad man, and the mother and wife has left the house; that house is not a home, it is a monument of hell'

"Money is needed but if money is all one has it is not a home. What will they not do for one another in a home where love dominates. The home is the place where we first see the light of day, and when we die we had rather die there. There is nothing horrible about death, especially to that one who has lived a good clean useful life. We read often in the scriptures regarding one who has died, 'and he was gathered to his fathers.' Death to a right-living person is not horrible, it is beautiful."

Common Pleas Trial

Before Judge Charles B. Waller in the court of common pleas in this city Saturday trial was begun in the suit brought by Marie Shemmelrock of Yantic against Alfred Brown of Franklin. Miss Shemmelrock is suing for support of her child, of which she claims Alfred Brown is the father. He denies this.

ANGELO CHIODA PROMISES TO LEAVE TOWN

Pleading guilty to a charge of having made an actual sale of liquor, Angelo Chioda of North Main street received a fine of $200 and costs and was given a sentence of 30 days in jail, in the city court Monday morning. On his promise to leave Norwich after serving the jail sentence, Chioda was given a suspended six months jail sentence, on a charge of keeping liquor with intent to sell.

Following a raid at his place on North Main street on Feb. 16, Chioda was arrested by state police, and a continuance to Monday morning was granted when the case was presented in court a week ago. Eighty-two bottles of beer and two pints of liquor were seized by the state police in the raid.

NEW YORK PASTOR OPENS UNION LENTEN SERVICES

Rev Henry Howard, D.D., noted pastor of the Fifth Avenue Presbyterian church of New York city, was the preacher Monday evening at the opening service of a series of three union meetings being held at the United Congregational church. These meetings are given under the auspices of the Young Men's Christian association in conjunction with the churches of the city. Rev. Joseph Cooper, pastor of Trinity Methodist church, and Shepard B. Palmer, a director of the association, participated in the service. Members of various churches in the city were numbered in the large attendance.

After the opening exercises at 7:30 o'clock, Mr. Palmer announced that the series of services is made possible through the generosity of Miss M. Louise Sturtevant. The series is arranged under the auspices of the Y. M. C. A. in conjunction with the Ministers' association of the city, he said.

BAG OF JEWELRY MISSING FROM SALESMAN'S COUPE

A small bag of jewelry mysteriously disappeared some time Saturday from a coupe driven by Giuseppe Berghinzo, No 80 Thames street, employed as a salesman and collector by M. Malone & Co., Main street jewelers. The value of the missing jewelry is not definitely known.

Mr. Berghinzo, it is understood, placed three small bags, each containing jewelery, in the coupe Saturday morning and during the day made a number of calls in Norwich, and surrounding towns and villages.

Saturday night he discovered that one of the three bags of jewelry was missing. Mr. Berghinzo, it is said, is uncertain as to whether the bag was lost out of the coupe or whether it was stolen.

Case Was Nolled

Due to lack of evidence a nolle was entered in the case of Ignazy Mliullewicz, 48, of No. 18 Shipping street on the payment of costs, when he was presented in the city court Monday morning. He was arrested Sunday by Sergt. Matthew Delaney and Officers Patrick Shahan and John Dunlon on a charge of an attempted attack on his 12-year-old daughter

TAFTVILLE

Thirteen tables were in play at the card party given by the members of St. Veronica's society at their rooms on Providence street Friday evening. The first prize for ladies was won by Miss Ann Dailey; the second by Miss Agnes Bertrand and the consolation went to Mrs. William J. Malone. Thomas Parkinson held the high score for gentlemen; the second prize being awarded to Edward Lambert and the consolation to John Herbert. Refreshments were served at the tables following play. The committee which had charge of the enjoyable affair included Miss Mary Hanlon, chairman; Miss Katherine Hasler, Miss Helen Breault, Miss Julia Chappell, Miss Antoinette Legarre, Miss Mary Ward, and Mrs. Andrew Frohmader.

The members of the Young Peoples society of Christian Endeavor gave a patriotic social in the parlors and vestry of the Taftville Congregational church Saturday evening, and had as guests the members of the Ledyard society. The table decorations were in red, white and blue and Robert B. Schmidt acted as toastmaster. The refreshments consisted of sandwiches cake, cookies, coffee, peaches and whipped cream. After luncheon a short program was carried out at the table as follows: Memorial to Lincoln, Miss Mary Greenhalgh and Miss Elizabeth B. Houston; Sayings of Washington, Miss Mildred C. Yerrington; Your Flag and My Flag, Miss Ruby Houston. Remarks were made by William Penner, the new pastor of the church and Rev. Mr. Schazel pastor of the Ledyard church. The committee which arranged the affair included Miss Elizabeth B. Houston, chairman; Miss Mildred C. Yerrington; Miss Mary Greenhalgh Miss Ruby Houston and Robert B Schmidt. The evening was spent in games and singing with Miss Edith L. Heap at the piano.

Mrs. Joseph Heselton and Mr. and Mrs. Arthur Johnson and their daughter Miss Minnie Johnson of Attawaugan, spent the week end with Mr and Mrs. Joseph E. Heselton and family of North B street. Mrs. Johnson is remaining or a short time in town.

Miss Flossie M. Meyer of Blissville passed the week end in South Manchester where she was the guest of Mr. and Mrs. Sam Robb and family.

Announcements have been received in town of the birth of a daughter to Mr. and Mrs. Theodore Goodrum of Vallejo, California. Mrs. Goodrum was before her marriage Miss Jennie Kendall of Taftville. She is the daughter of William C. Kendall of Norwich.

A Hartford Sunday paper carries a picture of Mr. and Mrs. William Harold Selvidio who were recently married and their wedding attendants. Mrs. Selvidio was Miss Gertrude Boenig, daughter of Mrs. Herman Boenig of Merchants avenue.

At the morning service of the Taftville Congregational church on Sunday, the anthem ater the offertory, directed by Miss Nellie S. Howie, the church organist was "Christ, Beneath Thy Cross," with Miss Dorothy Hunt singing the soprano solo part.

BEWARE THE COUGH FROM COLDS THAT HANG ON

Coughs from colds may lead to serious trouble. You can stop them now with Creomulsion, an emulsified creosote that is pleasant to take. Creomulsion is a medical discovery with two-fold action; it soothes and heals the inflamed membranes and inhibits germ growth.

Of all known drugs, creosote is recognized by high medical authorities as one of the greatest healing agencies for coughs from colds and bronchial irritations. Creomulsion contains, in addition to creosote, other healing elements which soothe and heal the inflamed membranes and stop the irritation, while the creosote goes on to the stomach, is absorbed into the blood, attacks the seat of the trouble and checks the growth of the germs.

Creomulsion is guaranteed satisfactory in the treatment of coughs from colds, bronchitis and minor forms of bronchial irritations, and is excellent for building up the system after colds or flu. Money refunded if not relieved after taking according to directions. Ask your druggist. (adv.)

CREOMULSION
FOR THE COUGH FROM COLDS THAT HANG ON

YOU CAN'T DYE with Good Intentions

You can get results—after a fashion—with any old dye; but to do work you are proud of takes real anilines. That's why we put them in Diamond Dyes. They contain from three to five times more than other dyes on the market! Cost more to make? Surely. But you get them for the same price as other dyes.

Next time you want to dye, try them. See how easy it is to use them. Then compare the results. Note the absence of that re-dyed look; of streaking or spotting. See that they take none of the life out of the cloth. Observe how the colors keep their brilliance through wear and washing. Your dealer will refund your money if you don't agree Diamond Dyes are better dyes.

The white package of Diamond Dyes is the original "all-purpose" dye for any and every kind of material. It will dye or *tint* silk, wool, cotton, linen, rayon or any mixture of materials. The *blue package* is a special dye, for silk or wool only. With it you can dye your valuable articles of silk or wool with results equal to the finest professional work. Remember this when you buy. The *blue package* dyes silk or wool only. The *white package* will dye every kind of goods, including silk and wool. Your dealer has both packages.

Diamond Dyes
Easy to use *Perfect results* 15¢
AT ALL DRUG STORES

That Baby You've Longed For

Mrs. Burton Advises Women on Motherhood and Companionship

"For several years I was denied the blessing of motherhood," writes Mrs. Margaret Burton of Kansas City. "I was terribly nervous and subject to periods of terrible suffering and melancholia. Now I am the proud mother of a beautiful little daughter and a true companion and inspiration to my husband. I believe hundreds of other women would like to know the secret of my happiness, and I will gladly reveal it to any married woman who will write me." Mrs. Burton offers her advice entirely without charge. She has nothing to sell. Letters should be addressed to Mrs. Margaret Burton, 8091 Massachusetts, Kansas City, Mo. (Correspondence will be strictly con-

BABY'S COLDS are soon "nipped in the bud" without "dosing" by use of—
VICKS VAPORUB
Over 17 Million Jars Used Yearly

The daily use of Cuticura

has become the approved recipe for natural skin and complexion beauty. There is nothing better than daily use of the Soap, assisted by the Ointment, to keep the skin fresh and clear, the hands soft and smooth and the hair healthy.

Soap 25c. Ointment 25c. and 50c. Talcum 25c. Sample each free.
Address: "Cuticura," Dept. 15F, Malden, Mass.
Cuticura Shaving Stick 25c.

THE PORTEOUS & MITCHELL CO

Our Daily Special

ONE DAY ONLY — TUESDAY

All Wool
Steamer Rugs
$3.95

Regular Value $7.98

Just 50 in all of these wonderful 100% Pure Wool Rugs. They are fringed and come in attractive plaid designs and Scotch Tartan effects—are ideal utility Blankets and especially suitable for Automobile Rugs, Couch Throws, Slumber Robes, Extra Blankets, etc.

Regular Value $7.98 each
Daily Special Price, $3.95
(Not Over Two (2) to a Customer)
On Sale Tuesday Only
NO MAIL OR TELEPHONE ORDERS

Support Boy Scout Movement in Norwich

CENTRAL STORE
Phone 1238

SPECIAL FOR TUESDAY

Fresh Cut PORK CHOPS, lb... **25c**

CRISCO 3 lb. can **69c**

J. M. Young & Sons

Last Three Days

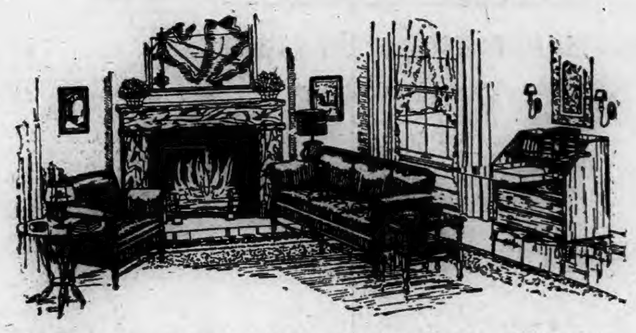

For three edays—Tuesday, Wednesday and Thursday of this week—suites and separate pieces which are to be discontinued, and many floor samples without duplicates, will be offered at final low prices to close out our February Clearance Sale. ote the items below—come in today. The store offers many more fine opportunities for savings.

Bed Room—Full size 4 post bed in walnut or mahogany combination. A graceful, sturdy bed, reduced from $32.00 to **$24.75.**

Group of five pieces—Twin Beds—in American walnut combination. Wardrobe, dresser, beds and vanity reduced from $360 to **$250.**

Nine-piece group including Dresser, Bed, Chiffonier, Vanity, Boudoir Chair, Bench, Straight Chair, Way Sagless Spring and full size 100% Kapok Mattress, reduced from $280 to **$225.**

Dining Room—9 pieces, Sheraton design, brown mahogany. A fine large suite with simple lines, for the dignified dining room. Formerly $300—now **$210.**

9-piece Suite in walnut and satinwood. Another beautiful group, well made and finished, to go out a drastic reduction. Formerly $410—now **$275.**

Living Room—3-piece suite in fine quality jacquard velour. Comfortable and well made, guaranteed in every respect. Reduced from $225 to **$175.** Pillow-arm Sofa, in tapestry, regularly $128—now **$90.00.**

Spinet Desk, in mahogany combination, reduced from $38 to **$32.00.**

End Table, sturdy, well finished, useful. Reduced from $2.50 to **$1.50.**

Be Prepared—Ask Any Boy Scout, He Knows!

Home Furnishers
Gilbert Furniture Company
68 BROADWAY, NORWICH

Good Furniture Since 1861

ISSUE MISDATED

FEB 26, 1929

SHOULD BE

FEB 27, 1929

Norwich Bulletin

1790 1929

VOL. LXXI—No. 50 | POPULATION 35,893 | NORWICH, CONN., WEDNESDAY, FEBRUARY 26, 1929. | 10 PAGES — 80 COLUMNS | PRICE TWO CENTS

LIST OF HOOVER CABINET LIKELIHOODS IS GROWING

William D. Mitchell of St. Paul Mentioned as a Probable Selection For the Post of Attorney General—Friends Report That Assistant Attorney General Donovan is Disinclined to Accept the Post of Secretary of War.

WASHINGTON, Feb. 26 —(AP)—A new name was added today to the ever-growing list of Hoover cabinet likelihoods. It is that of William D. Mitchell, of St. Paul, Minnesota, solicitor general of the United States, who came to the front as a probable selection for the post of attorney general.

At the same time there was a tendency in some usually well informed quarters to discard another name from the list of possibilities, that of William J. Donovan, now assistant to the attorney general, who was represented by some of his friends as being disinclined to accept the post of secretary of war.

Neither President-elect Hoover nor Mr. Donovan, who returned here yesterday, and has since had two conferences with the next president had anything to say regarding the report, but there was a widespread belief in political circles that Mr. Mitchell would be attorney general.

Although listed as a democrat the new solicitor general was appointed to office by President Coolidge on June 4, 1925. He was admitted to the Minnesota bar in 1896, was secretary of the first charter commission of St. Paul and was regional counsel for the railroad administration in 1919 during the term of President Wilson.

Friends of Mr. Hoover said the solicitor general had supported the next chief executive in the lost election and the two are known to be friends of long standing.

Those who insisted that the Minnesota man would get the post, for which Donovan Long was mentioned after the election, said this would be one of the "surprise" cabinet appointments which some of those close to Mr. Hoover have predicted.

It has been reported that the president-elect invited Mr. Donovan to become secretary of war after strong opposition had developed to placing him at the head of the law enforcement department of the government. Much of this opposition came from dry leaders who regard him as technically wet.

Immediately upon the return of Mr. Donovan from Santa Fe, New Mexico, he was invited to the Hoover home on "S" street, where he had a long conference with the president-elect. Their discussions were renewed this morning over the breakfast table at which time Mr. Donovan was said to have expressed his unwillingness to hold to war portfolio.

This conference was the first of a series which Mr. Hoover held during the day. Senator Moses, of New Hampshire, presented Albert Hislop, republican national committeeman from his state, and Senator Hastings and Senator-elect Townsend, of Delaware, called in the forenoon.

The vice-president and Mrs. Dawes paid a social call. The vice president remained for luncheon but Mrs. Dawes was obliged to fulfill a previous engagement.

The postmaster general and Mrs. New have been invited for luncheon tomorrow and Representatives Fish and Taber of New York have appointments for conferences with the president-elect.

While giving much time to conversations with congressional and party leaders, Mr. Hoover has been able to put in considerable work on his inaugural address which is expected to be in final form within a few days.

COOLIDGE TO HASTEN HIS DEPARTURE FOR OLD HOME

WASHINGTON, Feb. 26 — (AP) — President Coolidge is preparing to withdraw from the inauguration day celebration as quickly as possible after his successor has been inducted into office. With Mrs. Coolidge he plans to go directly from the inauguration ceremonies at the capitol to the Union station and there to board a through train for Northampton, Mass., their old home.

It has been customary, although the tradition has not been of sufficient force to give it the nature of a precedent, for the retiring president to accompany the new chief executive to the white house for luncheon immediately after the exercises at the capitol. This practice has been broken in two recent instances—by Roosevelt and Wilson—and Mr. Coolidge feels that these justify him in not returning to the executive mansion.

For the trip to Northampton, Mr. Coolidge has chosen the "Montrealer," the fast limited of the Pennsylvania railroad which runs directly to the Massachusetts town. Officials of the road said today that the nature of the president's accommodations had not yet been determined.

NO SERIOUS DISORDERS IN CHICAGO ELECTION

CHICAGO, Feb. 26—(AP)—An election was held today and the most serious disorders reported were arguments among poll officials.

Fifty aldermanic jobs were at stake in the contest which attracted a light vote and stirred up no fights, kidnapings, sluggings or killings.

The board of election commissioners estimated less than a 50 per cent. vote would be registered, a drizzling rain in the early morning discouraging many who were unable to cast their ballots later in the day because of the four o'clock closing of the polls.

Most of the 1,700 watchers and the special police details were assigned to wards that usually prove troublesome. The "bloody twentieth," where Octovius Granady, Negro politician, was killed last year, and where acts of violence were numerous was efficiently patroled.

The anti-Thompson candidate in the "bloody twentieth," Alderman A. J. Prignano, moved his family into another part of the city, and put his house under police guard because he received so many pre-election threats.

The most excitement in this ward, controlled by Morris Eller, city collector, was caused by the arrest of an election judge, George Boscoe, wanted for murder. Police said he also had served a penitentiary term for criminal attack.

MARRIAGE LAW CONTROVERSY IN LETTER WRITING STAGE

HARTFORD, Feb. 26—(AP)—The discussion between Judge Epaphroditus Peck, of Bristol, marriage law expert of the judiciary committee of the legislature, and Miss Elsie Hill, national woman's party leader in Connecticut, which started at the hearing before the committee on a bill sponsored by Miss Hill to provide married women's domiciliary rights independent of her husband, has now reached the letter-writing stage. Following the unfavorable report on the bill, presented by Judge Peck, Miss Hill telegraphed for an explanation. Judge Peck replied to the telegram and now Miss Hill has written to him.

Judge Peck says he knows of no rule of law in Connecticut or any other state by which a man living with his family in one state and going to another state to do business in an office there, has a right to claim a residence in the state where he does business for the purpose of voting or for any purpose. On the ground that the fact that a man was living with his wife and children in one place would usually prevail over the fact that he may have some business location in another place, Judge Peck argued "the place of the wife's residence determines that of the husband rather more than his place of residence determines hers.

DRANK SOLUTION OF LYE AND POTASH TO END LIFE

BROCKTON, Mass., Feb. 26—(AP)—Walter Rusakow, 45, a show worker of Stoughton, died tonight at the Brockton hospital from the effects of solution of lye and potash which he drank last night. Police attributed his act to despondency.

BILL PASSED FOR BRIDGE ACROSS ST. LAWRENCE

WASHINGTON, Feb. 26—(AP)—A bill for a bridge across the St. Lawrence river at or near Morristown, N. Y., was passed by both houses of congress today. The senate first adopted the measure and sent it to the house. It now goes to the president.

VICTIMS OF THE BOSTON SUBWAY SLASHER NOW 27

BOSTON, Feb. 26—(AP)—Superintendent of Police Michael H. Crowley tonight ordered five policewomen to join 100 plainclothes policemen in the hunt for this city's "subway slasher." The superintendent ordered the policewomen to dress in fur coats and to ride on subway and elevated trains. Meanwhile the total number of slashing victims was increased to 27.

"The slasher," or as some authorities believe, the group of "slashers" claimed two more victims today, one of them the first man so far to be attacked. He was George Harris, 19, of Roslindale, who told police that a man came up to him on a crowded street late today, cut the lapel of his coat with a knife, and then escaped. He brought three witnesses of the act.

The 26th woman victim was Mrs. Margaret Peterson, of Dorchester, who reported that her coat had been slashed while she was riding on a street car to work.

Meanwhile, police arrested Ralph Repucci, 35, of the North End, after it was alleged, he had jostled an unknown woman on the elevated. He was arraigned, charged with assault and battery and sentenced to two months in jail. Two plainclothesmen testified they saw him riding on inbound and out-bound trains and then jostling a woman. Repucci appealed.

TESTIFIED IN HIS OWN DEFENSE AT MURDER TRIAL

BOSTON, Feb. 26—(AP)—Samuel Gallo, clothing salesman, on trial for the murder here, of Joseph Fantasia, on June 11, 1927, took the stand in his own defense late today and told the jury that he had lived for five months with Philomeno Romano, chief government witness against him.

A long scar on his left cheek, the result of a knife wound inflicted by Miss Romano after a quarrel, according to testimony today, gave him a seeming perpetual smile as he spoke. His voice was weak because, he said, of stab wounds inflicted in the Charles street jail yard last autumn by Gangi Cero, now under sentence of death for the murder of Fantasia. One of his lungs was punctured by the knife.

He had lived with Miss Romano for five months during 1926, Gallo said. "Then she packed up and left." Asked if he remembered when he saw her again, he replied: "I well remember the day—it was March 12—when I saw Philomena again." Previously Fred Sullo, a defense witness, had testified that Miss Romano slashed Gallo's face sometime in March, 1927.

LINDBERGH AND FIANCEE PLANNING FOR MARRIAGE

MEXICO CITY, Feb. 26 — (AP) — Colonel Charles A. Lindbergh and Miss Anne Spencer Morrow today continued in the quiet retreat of Cuernayaca to enjoy each other's company undisturbed and to plan for the event of which the world awaits announcement.

As on yesterday, they walked through the town, drove out into the picturesque nearby country and strolled in the garden patio of the country residence of Ambassador Dwight W. Morrow. They shared some of their excursions with Mrs. Morrow and Anne's older sister, Elizabeth.

The aviator whom the public calls "Lindy" when he is not in his role of "Lone Eagle of The Air" is called "Charles" by all members of the Morrow family when in public. Under the same conditions he addresses his fiancee as Anne. Whether they have more intimate names between themselves is unknown to outsiders.

CABLED PARAGRAPHS

SHANGHAI, China, Feb. 26—(AP)—It is understood here that the Chinese minister at Washington has taken up the question of extraterritoriality with the state department. The nationalist government seeking to have the United States relinquish this right.

SYDNEY, N. S. W., Feb. 26 —(AP)—The British steamer Arafura, enroute to Melbourne from Japan with passengers, radioed she was steaming southward at the rate of two knots escorted by the steamer Peshawar. Her propeller shaft was badly damaged in a gale.

LONDON, Feb. 26—(AP)—The challenge of the Royal Air Force for a non-stop record will be an attempted flight from Cranwell, Lincolnshire, to Durban, South Africa a distance of approximately 6,000 miles. The original plans was to fly to Capetown in three hopes with a nonstop return flight.

KASSEL, Germany, Feb. 26 —(AP)—An "air train" consisting of a Raab-Katzenstein machine and two trailers made a trial flight here today. The trailers were uncoupled at a height of 1,200 feet and glided to earth separately. It is next planned to try a long over land flight with an "air train" consisting of several units.

STORM WAS CAUSE OF 28 DEATHS IN THREE STATES

MEMPHIS, Tenn., Feb. 26—(AP)—The village of Duncan, Miss., devastated yesterday by a tornado that took the lives of 17 of the 400 inhabitants, became a mecca for sightseers and souvenir hunters today.

While rescue workers were searching for victims of the storm that left dead and scores injured in its wake in Mississippi, Arkansas and Texas, crowds flocked to Duncan seeking souvenirs in the form of wreckage and snapshots. Several hundred Negroes thus engaged were conscripted for relief work.

Weather disturbances in the south continued today. At Troy, Ala., Emmett Slaughter, 19, was killed and Mrs. Sam Reese injured when struck by lightning during an electrical storm late today.

An official check of the dead at Duncan listed three white persons, four Chinese and ten Negroes. Two Negroes were killed on a plantation near Marks and three on another plantation near Jonestown, Miss. Arkansas had two deaths near Hewitt and four persons were victims of the tornado in Texas.

BANKERS STUDYING REPARATIONS OBLIGATION

PARIS, Feb. 26—(AP)—The "bankers committee" of the reparations commission spent most of today studying the possibility of turning part of Germany's reparation obligations into negotiable bonds. The committee, as originally named, included the most imposing financial personages among the experts. But it was learned tonight that the membership is variable, other persons being called into the deliberations according to the circumstances of the current discussion.

The amount of such a bond issue has thus far been left in abeyance, the discussion has turned largely on the possibility of guaranteeing the bonds so as to make them negotiable.

There was much speculation outside of the committee, however, as to the amounts that the different financial markets of the world might be able to absorb. It was evident that any total that might be agreed upon for the issue would be largely determined by the answer to that question.

REPORT AGAINST VARE TO GO OVER TO NEXT CONGRESS

WASHINGTON, Feb. 26—(AP)—The report against William S. Vare, stricken senator-elect from Pennsylvania will go over to the consideration of the next congress. Action on the recommendation that he be denied a seat was deferred today because Vare's ill health has prevented him from taking advantage of the senate's previous offer to have him apear to defend himself.

Senator Norris, republican, Nebraska, author of the resolution to deny Vare a seat, closed the issue for this session by announcing that he did not feel like pressing the question because of Vare's condition.

INCREASE IN COMMON STOCK OF U. S. STEEL

NEW YORK, Feb. 26—(AP)—Common stock of the United States Steel corporation today was ordered increased to $1,250,000,000 from $753,321,000 ($100 par) by the board of directors, subject to approval of stockholders at the annual meeting on April 15.

Common stockholders will be offered the right to subscribe for additional shares. The proceeds will be used to retire the company's funded debt of $134,830,000 in 50 year 5 per cent. gold bonds of 1951 at $115 and $136,555,000 in 10 to 60 year 5 per cent. bonds of 1963 at $110.

The retirement of both bond issues will result in a saving of $29,247,350 annualy in fixed charges.

ACTRESS ALMA RUBENS INMATE STATE HOSPITAL

LOS ANGELES, Feb. 26—(AP)—From the glitter of Holywood's film land where she once reigned as a star in the screen firmament, Alma Rubens today had gone to a state hospital, a victim of the narcotic habit, on complaints of her husband and mother.

At the Spadra, Calif., institution she will be confined for a period of not less than eight months nor more than two years by an order which was issued late last night at a special session of Superior Judge M. P. McComb's court. This newest skirmish in the beautiful actress' fight for freedom from the habit was enacted with extreme secrecy.

NAVAL APPROPRIATION BILL LAID BEFORE THE SENATE

WASHINGTON, Feb. 26 — (AP) — House conferees on the naval appropriation bill today accepted the addition by the senate of the $42,870,000 fund for starting the cruiser program and the report of conferees adjusting other differences between the two houses was immediately laid before the senate. Senator Norris republican, Nebraska, opposed an immediate vote which was demanded by leaders.

TO INVESTIGATE CONDUCT OF FED. JUDGE WINSLOW

WASHINGTON, Feb. 26 — (AP) — President Coolidge today signed a joint resolution authorizing a congressional investigation of charges of misconduct in office brought against Federal Judge Winslow of New York city.

Marshal Foch Fights Unconquerable Foe

Great Soldier is Slowly Sinking From Lung, Heart and Kidney Complications.

PARIS, Feb. 26—(AP)—Marshal Ferdinand Foch tonight was said to be slowly sinking from an illness with lung, heart and kidney complications. The old warrior who, on a desperate day in 1914, declared "my right is crushed, my left is in retreat, I am attacking with my center," is at last apparently on the defense on all fronts with but little hope of another victory.

His five physicians will consult again tmorrow, two of them regard the case as virtually hopeless. The other three, remembering the marshal's favorite aphorism "a battle lost is a battle which one believes to have lost, for battles are not lost materially," said that the spirit of the same old fighter might carry the battle along for some time.

This last campaign of the former generalissimo of the Allied armies began on January 14. The 77-year-old veteran made several advances against the inroads of disease but none carried him to a point of safety. It was indeed hoped only a week ago, that he might soon be transferred to the milder climate of southern France.

Aside from his medical and nursing staff and his closest relatives, the marshal has had to fight his battle alone. Although friends, comrades-in-arms and statesmen of several nations have signed the register at the Foch home not even the most distinguished has been permitted to visit the sick room. The marshal's mind has been almost abnormally active and it is his character to chafe at any restraint so that his physicians feared that his strength would be strained by the stimulation of any visitors.

Even now, critically ill as he is, his physicians do not dare to say all in their formal bulletins for the marshal, still in his role of commander-in-chief, reads these communiques. Thus today's bulletin did not mention that his temperature had risen above 101 degrees.

SYSTEM TO GAIN GOOD WILL OF "SUCKER" LIST

NEW YORK, Feb. 26—(AP)—Testimony of Lawrence Ragona, a filing clerk for the now defunct Cameron, Michel & Co., who described an elaborate super-filing system which he said the company used to gain the good will of "sucker" list prospects was the high light in today's session of the federal court trial of Herbert C. Locke and John T. Locke and their associates. The Lockes and seven others are charged with having used the mails to defraud customers out of $5,000,000 in copper mine schemes.

Ragona said the company had one of the finest filing systems of its kind in the world and that it contained detailed information on copper subjects dating back 30 years. The service was maintained, he said, for the purpose of obtaining the good will of clients which was "what we were supposed to play for."

He also said that the concern advised investments and dealt in other copper stocks of the first water, to keep their clients "pacified."

HAT FACTORY IN BETHEL DESTROYED BY FIRE

BETHEL, Conn., Feb. 26—(AP)—Fire of undetermined origin tonight destroyed the factory occupied by the Clifton A. Wright Hat company, makers of hats, and Hutt and Wasserman, hat finishers. Firemen were summoned by neighbors but when they arrived, it was impossible to save the building or contents. Unofficial damage was placed between $50,000 and $75,000.

The plant is the largest in the town and employed approximately 150 persons. Machinery and material for hats in the process of manufacture constituted the major loss.

WEATHER BUREAU WARNS OF A NORTHEAST STORM

WASHINGTON, Feb. 26—(AP)—The weather bureau today issued the following storm warning:

"Northeast storm warnings ordered four p. m., north of Portland to Eastport. The disturbance developing off Maryland coast will move north-eastward and cause increasing northeast and east winds late tonight becoming strong and probably reaching gale force off the coast Wednesday forenoon."

$5,000 PENSION FOR WIDOW OF GEN. LEONARD WOOD

WASHINGTON, Feb. 26—(AP)—Mrs. Louise A. Wood, widow of Major General Leonard Wood, former governor-general of the Philippines, would be granted an annual pension of $5,000 under a senate bill passed tonight by the house. The measure now goes to the president.

Stabbed Four Persons In Times Sq. Subway

Six Foot Iron Worker Went Insane—Knocked Unconscious by Policeman.

NEW YORK, Feb. 26—(AP)—A six-foot iron worker, who police said went suddenly insane, stabbed three men and a boy and threw hundreds of homegoing workers into a panic in the crowded Times Square subway station tonight before he was knocked unconscious by a policeman.

The iron worker, John Kitt, 28, a German, who has been in America but two years, was standing on the platform with the other passengers when he suddenly drew a long knife and slashed the three men and a boy.

Other passengers fled for the stairways, several women being knocked down and trampled in the rush.

A dozen policemen responded to the calls for help and one felled Kitt with his nightstick. The iron worker was taken to Bellevue hospital where it was said, he was suffering from a possible fractured skull.

Nathan Freiman, 15, and Leon Lavay, of New York, two of the victims, were taken to New York hospital suffering from wounds in the back and arms.

POINTS WITH PRIDE TO HAIRDRESSERS' COMMISSION

HARTFORD, Feb. 26—(AP)—The state can "point with pride" to the hairdressers and cosmeticians commission, Senator Harold R. Durant told the judiciary committee of the legislature today, in advocating a change in the law to give the president of the board $2,200 instead of $1,000 a year. Instead of the customary call for opposition to the bill, Chairman Peasley of the committee invited anyone present who "viewed with alarm" the project to tell the committee about it. No one accepted the invitation.

DESSCENDANT OF JOHN AND PRISCILLA ALDEN DEAD

NORTH ADAMS, Mass., Feb. 26—(AP)—Frederick E. Mallery, 59, member of the city council and direct descendant of John and Priscilla Alden, died in his home here today after a long illness.

Several years ago, Mr. Mallery started a manuscript which touched upon many of the theories of relativity which Einstein later developed. He worked on the book during his illness. During his life he had worked as a slater, telegrapher, motorman, paymaster, taught school, directed an orchestra and wrote music.

INCREASED EARNINGS OF NEW HAVEN RAILROAD

BOSTON, Feb. 26—(AP)—The New York, New Haven and Hartford railroad reported today that its total operating revenue for January, 1929, was $10,594,893, compared with $10,315,119, for January, of last year. Its net operating income after charges were deducted was $856,723, as compared with $162,362 for January 1928. The surplus for the month was reported to be $494,677, compared with a deficit in the corresponding period last year of $194,576.

GAIN IN EARNINGS OF CANADIAN NAT'L RAIWAYS

MONTREAL, Feb. 26—(AP)—Net earnings of the Canadian National railways in 1928 totalled $58,383,577, a gain of nearly 27 per cent. over 1927, when the net was $45,400,690, the system reported today. The report reflected more efficient operation, as the gain in gross earnings was a little more than 11 per cent. With a 1928 total of $276,631,921, against $248,716,374 the previous year. In 1922, the first year of operation as a national system, net earnings were only about $3,000,000.

WOMAN CHARGED WITH ROBBERY WHILE ARMED

CAMBRIDGE, Mass., Feb. 26—(AP)—Mrs. Bettina Massarelli, 20, went on trial in Middlesex superior court here today, charged with robbery while armed. William O'Connell, chain store manager, identified Mrs. Massarelli as the girl who held him up with a gun while a male companion took $204 from the cash register. Michael Massarelli, the woman's husband, told the jury his wife was asleep in bed when the crime was committed.

RECORDS OF C. V. RAILROAD DESTROYED BY FIRE

ST. ALBANS, Vt., Feb. 26—(AP)—Records of the Central Vermont railroad for a period of half a century today were destroyed by fire, which swept through the claims office and the records storage buildings here. Road officials could not estimate the loss. The cause was undetermined.

BUSY DAY IN THE GENERAL ASSEMBLY

(Special to The Bulletin)

HARTFORD, Feb. 26—The house disposed of a large number of adverse reports this morning by rejection of bills that similarly had been acted upon by the senate. It was a surprise to many to learn that ex-Senator J. James Floyd, of Waterford, had been turned down for the position of judge of the town court of Waterford. There was a spirited hearing held by the judiciary committee last week and it was generally conceded that his chances for the position were good. Frederick Schofield, who was the successful opponent of Floyd, is a carpenter by occupation. He had the support of the republican town committee.

The nomination of William H. Heald as judge and Ernest K. Taft as deputy judge of the borough court of Stafford Springs was favorably reported. The governor's nomination of Sheridan T. Whittaker and Stanley Dunn as judges of the city court of New Haven was also reported favorably.

Under suspension of the rules immediate action was taken and all the reports were accepted and the parties were elected to the places named.

The governor's nominations for judges of the superior court were confirmed by L. P. Waldo Marvin, of Hartford, receiving 217 yea votes and 3 nays.

Allyn L. Brown, of Norwich, received 204 yeas and 1 nay, Newell Jennings, of Bristol, received 207 yeas and 1 nay. The election was by ballot. The results were ordered immediately transmitted to the office of the secretary of state.

Among the bills rejected in the house in concurrence with the senate were: An act providing for injuries resulting in death to the amount of $25,000; an act providing that names of persons to be balloted for school district officers be submitted to the clerk of the district not less than three days before the date of election; an act providing for a penalty for the removal or concealment of personal property sold on a conditional bill of sale; an act that would allow the opening of bowling alleys, billiard and pool rooms on Sundays after 2 p. m.; an act establishing a state automobile insurance fund; an act requiring treasurers of state central committees of political parties, to file monthly an itemized sworn statement of receipts and expenditures; an act providing that

(Continued on Page Nine)

BRIEF TELEGRAMS

Ralph F. MacKernan, 37, widely known in Springfield as a dancing instructor, died of complications resulting from influenza.

Edward Deutsch, 20, of New Britain, died at the Bristol hospital from injuries received in an automobile collision Feb. 17.

Richard Healy, Worcester and Albany merchant, had an estate slightly under $800,000, according to an inventory filed in probate court in Worcester.

The will of Catherine Wadsworth Phillipse, descendant of colonial settlers, who died at her Greenwich home Jan. 20, disposes of an estate of $200,000.

Public health officials, meeting in Washington with prominent physicists, completed plans for investigating health hazards, if any, in radium dial painting.

Booth Tarkington, widely known novelist, re-entered Wilmer eye clinic of Johns Hopkins hospital for further examination and treatment of a defective eye.

The National Radio Press Association, Inc., with headquarters at New York, applied for the 20 channels set aside by the radio commission for the use of the press.

A cow-calling contest will be an added feature at the third annual farm and home week to be held at the University of Maine college of agriculture March 25.

An unidentified man, walking in the middle of the Boston Post road a mile east of Palmer, Mass., was killed by an automobile driven by Reuben Kilgman, of Newtonville.

Flying an experimental type plane on a test flight, Lieut. Andrew Knox, 25, was killed at Selfridge field, Mich., in a crash which followed a voluntary nose dive of several thousand feet.

The New York, New Haven & Hartford railroad announced an increase of four cents an hour in wages for more than 5,800 mechanics working in the shops in New Haven.

Supreme Court Justice Tierney, in New York, ruled that a divorce obtained in Reno, Nev., from Giles Greville Healey two years ago was fraudulent and granted Healey a separation.

The Arizona supreme court handed down a decision reversing a decree which three years ago annulled the marriage of Maud Lee Mudd, Oklahoma Indian oil heiress, to Earle E. Gordon.

James Collins, Curtiss test pilot, flew a plane to Curtiss field, N. Y., from Detroit at an average speed of 162 miles an hour. He made the 550-mile journey in three hours and 25 minutes.

Lieut. George B. Stephens of the marine corps returned to the naval base at Squantum at Quincy, Mass., from a second unavailing flight in search of five missing Portland, Me., fishermen.

Andes Copper Mining company, controlled by Anaconda Copper Mining company, directors yesterday placed the common stock on a $3 annual basis with declaration of a quarterly 75 cent dividend.

Frank "Bubbling Over" Devers, arrested at Memphis and returned to Duluth, Minn., to face a charge of robbing the mails at Hibbing, Minn., Nov. 6, 1926, was sentenced to 25 years at Leavenworth penitentiary.

Among general assembly bills which the Connecticut League of Women Voters will oppose is that repealing the state prohibition enforcement act. It was decided at a joint meeting of the legislative and executive committees in Hartford.

An attempt in the senate to pass a bill for the creation of a country white house as suggested by President Coolidge, failed when Senator Blease, democrat, South Carolina, objected, declaring he was opposed to all such proposals.

Father Bernard R. Hubbard professor of geology at University of Santa Clara, returned to the university at San Jose, Calif., after an unsuccessful attempt over the week-end to scale Mount Shasta.

Prohibition agents under George E. Golding, New England enforcement chief, took over five warehouses comprising the plant of the Glickstein & Turner Bottling Company, Inc., on North Tenth street, Brooklyn.

A petition in bankruptcy was filed with the clerk of the United States district court in New Haven, by the Walker Stewart Foundry company of Meriden. They list liabilities as $50,039.98 and their assets $51,466.

The Wisconsin assembly concurred to the joint resolution introduced by Senator Thomas M. Duncan, Milwaukee socialist, memorializing congress to provide for a nation-wide referendum on the question of modifying the Volstead act.

Springfield police together with three officers from the Newark, N. J., department obtained a signed statement from Benjamin Neremberg implicating him and Louis Fox in the killing of Morris Silberman, jeweler, of the New Jersey city.

Merrill E. Gates, Jr., 52 years old, son of a former president of Amherst college, and David H. Gladstone, 60, both of whom pleaded guilty to embezzlement of funds as receivers and trustees in bankruptcies, were sentenced to penitentiary terms.

An increase in the volume of federal reserve credit in New England and a loss in the gold holdings of the bank marked the operations of the Federal Reserve bank of Boston, for the year 1928, according to the 14th annual report of the bank.

Edward A. Westfall, assistant general manager of the Hearst publications, announced that Charles H. Tobey, publisher of the Portland, Me., News, will on Monday become general manager of the Boston American and the Boston Sunday Advertiser.

Rev. Herman Young, pastor for seven years of Quinsigamond Methodist church, Worcester, the largest Swedish Methodist church in the United States, has accepted a call to take over the pastorate of the Elim Swedish Methodist church of Brooklyn, N. Y.

$24,000,000 DRY FUND CUT FROM DEFICIENCY BILL

Senate Appropriations Committee Yesterday Refused to Add the Harris Amendment to the Bill—The Measure Carries More Than $200,000,000 For Emergency Demands—The Prohibition Fight Will Be Renewed on the Senate Floor Today.

WASHINGTON, Feb. 26—(AP)—The senate appropriations committee today reversed its position on the Harris proposal for a $24,000,000 increase in prohibition funds and voted down an attempt to add this amount to the second deficiency appropriation bill.

The second deficiency measure, carrying more than $200,000,000 to meet a number of emergency demands scattered throughout the country, was reported to the senate tonight and the prohibition fight will be renewed on the senate floor tomorrow.

Senator Harris, democrat, Georgia, the author of the dry fund amendment, announced he would ask the senate to add the $24,000,000 to the bill in the place of the $2,700,000 increase for prohibition enforcement put in the measure by the house upon the recommendation of President Coolidge.

The senate added this amount to the first deficiency measure, now abandoned, by almost a two to one vote but leaders were confident tonight that in view of the $2,700,000 increase for dry enforcement that the Harris fund would be defeated. Republicans on the committee lined up solidly against the Harris provision and they were joined by two democrats.

The committee also rejected the amendment of Senator McKellar, democrat, Tenn., for publicity of hearings on tax refund cases. This amendment to the first deficiency bill also was strongly opposed by Secretary Mellon.

The senate committee added a number of provisions to the bill, including $6,000,000 for purchase of seed grains in the hurricane area including the states of Virginia, North Carolina, South Carolina, Georgia, Florida and Alabama; $150,000 for a survey of a Nicaraguan canal; $100,00 for part of the government's share in the Mount Rushmore, South Dakota, memorial project; $250,000 for equipping submarines with safety devices; $10,000 for a Coast Guard academy at New London, Conn., and $30,000 for an international street at Nogales, Arizona.

Senator Glass, democrat, Virginia, is prepared to ask the senate to strike from the bill all of its provisions which were included in the first deficiency measure, now dead. While not particularly interested in the $24,000,000 prohibition item he does want to force a revival of the first measure as a matter of legislative principle.

The $250,000 amendment of Senator Glass to the first deficiency measure for a prohibition investigation by a presidential commission has been incorporated in the second bill.

The senate committee voted also to make $200,000 of the increase in prohibition funds available for enforcing the narcotic act.

FURTHER TESTIMONY IN THE EDEL MURDER CASE

NEW YORK, Feb. 26—(AP)—A woman witness testified today that a week after Mrs. Emmeline Harrington was killed in New York, the hammer with which Frederick W. Edel is charged with killing her, was still lying in Edel's room with some of Mrs. Harrington's jewels and papers.

The witness was Miss Catherine Lopez, now living in Springfield, Mass. She was preceded on the stand at Edel's trial for murder by Miss Helene Grayson with whom she was living in Springfield at the time Mrs. Harrington was killed.

Miss Grayson said she and Miss Lopez were giving a party on December 28 when Edel walked in, introduced himself as Richard Hall and said he had been sent by a friend. Mrs. Harrington is believed to have been killed on December 28, although her body was not found in her New York apartment until the 29th.

COLD WEATHER EXPECTED TO CHECK FLOODS IN OHIO

COLUMBUS, Ohio, Feb. 26—(AP)—Cold weather tonight was expected to check rampages of swelled rivers and streams that flooded several sections of the state today, driving thousands of persons from their homes, imperiling the lives of many and causing considerable damage everywhere.

Scores of persons were rescued from precarious places where the flood had driven them. No loss of life was reported. The total damage was believed to be great.

The thawing streams, augmented by rainfall and melting snow overflowed their banks and sent their waters pouring into a dozen cities and towns. Highways were flooded clear across the southern section of the state.

FAVORABLE REPORT ON LENROOT NOMINATION

WASHINGTON, Feb. 26—(AP)—The senate judiciary committee today gave a favorable report to the nomination of Irvine L. Lenroot, of Wisconsin, to be a judge of the United States court of customs appeals. The vote was 11 to 4, with two members of the committee not voting.

The committee also approved the nomination of Henry Glassie, former tariff commissioner to be a judge of the District of Columbia supreme court. The vote on this report was 9 to 7, with one member of the commission not registered.

Both nominations will be reported to the senate immediately, but opponents of the two nominees have stated emphatically that they would endeavor to prevent confirmation.

TO EXTEND INQUIRY OF FEDERAL PATRONAGE

WASHINGTON, Feb. 26—(AP)—Further inquiry into the disposition of federal patronage was ordered today by the senate and Chairman Brookhart of the investigating committee announced that new work would be undertaken by the committee during the approaching recess.

The committee now has power to examine into all patronage cases, in addition to postmasters and the chairman indicated that the inquiry might be turned from the south into some northern states.

Complaints have been received regarding the manner of disposing of patronage in some northern states. Senator Brookhart said, but he would not reveal either details of the charges or names of the states.

SIX PERSONS INJURED IN TRAIN DERAILMENT

DESOTO, Miss., Feb. 26—(AP)—Five cars of a southbound Mobile and Ohio passenger train were derailed here this afternoon, injuring six persons.

The cause of the accident was not determined. Three of the cars overturned but the engine and baggage car remained on the track. Preparations were being made to send the injured to Mobile in a baggage car.

CONFESSED KIDNAPING, LATER REPUDIATED IT

SAN FRANCISCO, Calif., Feb. 26—(AP)—Mrs. Edna Sharp, 23, awaiting arraignment on a charge of kidnaping four year old Doris Smith-Murphy, today made another confession and five minutes later repudiated it.

Her penchant for confessions, police said, has not changed their minds as to her guilt and they will press the charges of child stealing.

SHAW OFFERED TO WRITE PLAYS FOR SALVATION ARMY

LONDON, Feb. 26—(AP)— Bernard Shaw today revealed that he once offered to write plays for the Salvation Army but that the army turned him down.

Shaw talked about the army in an interview telling how he came to write his play "Major Barbara" which turns upon the army's work. It will shortly be revived in London.

"You must remember" said Shaw, "that I was a street corner man myself for twelve years. I preached socialism all over London, often when my meeting was finished I strolled around to other meetings. I was struck by the dramatic power of some of the Salvation Army lasses in their propaganda and also by the excellent quality of their bands."

Shaw described how he pleased General Booth through a letter to a newspaper praising the Salvation Army instrumentalists and how he later conceived the idea of writing little plays for dramatically gifted Salvation Army lasses to use in promoting their work. He found objection to theatricals among salvation.

"When my offer reached Mrs. Bramwell Booth," continued Shaw, "she very sensibly said she would prefer a check. In the end it was clear my proposal only embarrassed the army so I went ahead with it myself."

Incidentally Shaw said that in his preface to "Major Barbara" he predicted the difficulty through which the army has just passed

FOUND GUILTY OF USING THE MAILS TO DEFRAUD

BOSTON, Feb. 26—(AP)—Mrs. Sadie L. Perry, of Lynn, who advertised potions and hair tonics to make women young, thin, and beautiful, was found guilty of using the mails to defraud by a jury in federal district court here tonight.

During the day Mrs. Perry told the jury that she could stop dogs from barking, men from fighting, and babies from crying by "uttering a peace word to the Universal." She refused to reveal what the peace word was but told the jury that it was possible to remedy snoring by notifying the sub-conscious mind, "which is located back of the solar-plexus."

She showed two diplomas won by her, the first from the School of Chiropody and Dermatology of New York, the second from the Charles Handel Correspondence school of St. Louis, Mo., on the "master key" system of psychology.

CHANGE OF TARIFF METHOD SUGGESTED AT HEARING

WASHINGTON, Feb. 26 — (AP) — Changes in the method of assessing ad valorem tariff rates on the value of imported articles on the ground that the foreign valuation now used frequently fluctuate widely and work to the detriment of American industries, were suggested to the house ways and means committee today, at hearings on the administration provisions of the law.

Use of American valuation as a rate base on iron and steel articles bearing ad valorem duties was proposed by Thomas J. Doherty, of the American Iron and Steel institute. This method of valuation, proposed by the house six years ago but rejected in the senate, would be based on the price at which the domestic article, comparable with the imported product, is sold at wholesale in this country.

FIRE BURNED DANCE HALL ON NEW HARTFORD ROAD

WINSTED, Conn., Feb. 26—(AP)—LLaurel lodge, a restaurant and dance hall resort on the New Hartford road, was destroyed by fire tonight. A. Bonadies, the owner, placed the loss between $35,000 and $40,000, partly covered by insurance. His wife was carried to safety from her sick bed upstairs where the couple liven in nine rooms. An over-heated furnace was believed the cause. The proprietor announced that he would re-build.

TWO MEN WERE SHOT BY ROBBERS IN MONTREAL

MONTREAL, Que., Feb. 26—(AP)—Two men were shot by two holdup men in the west end of Montreal this afternoon in an attempted robbery. One was left in a critical condition with several bullets in his body; the other was saved by a watch over his heart. The robbers escaped in a stolen sedan ster which later was found abandoned.

WILLIMANTIC

Office 824 Main Street Telephone 1191-3

THREE WOMEN TO BE AMERICAN LEGION MEMBERS

(Special to The Bulletin)

WILLIMANTIC, Feb. 26—The three women eligible to membership in James J. Shea post, No. 19, American legion, by virtue of service during the World war, may be elected to honorary membership at the post meeting to be held Thursday evening. Some of the leaders of the post have expressed their desire to grant this honor to the trio of women veterans who are Mrs. Ella Gillis Gelinas, Miss Helen Loiselle, of this city, and Miss Elizabeth Abbe, of South Windham and Hartford. While Mrs. Gelinas and Miss Abbe were associated with the army department, Miss Loiselle was connected with the navy as a yeomanette, stationed at New London.

Wednesday will be observed locally as American Legion day in compliance with a proclamation issued by Mayor Charles A. Gates. The drive, which has an objective of 150 members, had reached the 115 mark at noon today. An intensive effort will be made to secure the remaining 35 names by Saturday which will be the final day of the campaign. As new members are secured their names are inscribed on the large bulletin board erected on Main street and the steady growth of the list is attracting considerable attention.

CASE AGAINST HADDAD NOLLED; NO EVIDENCE

(Special to The Bulletin)

WILLIMANTIC, Feb. 26—Two cases of assault were presented in police court this morning. Solomon Haddad, of 63 Union street was arrested on complaint of Mrs. Marion Haddad. Owing to the woman's failure to appear in court to testify the court was forced to nolle the case. Prosecuting Attorney H. S. Gaucher stated that when Mrs. Haddad came to his office to file the complaint she plainly showed the marks of the assault, including a highly discolored eye. Prior to the disposition of the case for lack of evidence, Haddad denied that he had ever struck the woman.

In the second assault case Armand LaCouture, of 10 Pleasant street, was arraigned on complaint of his wife, Mrs. Rose LaCouture. He pleaded not guilty. His wife testified that her husband caused trouble when he was drinking and that on one occasion he had thrown a bread knife at her. She complained of having difficulty with her husband and said that while they were residents of Lowell, Mass., her husband had served over two months in jail for non-support of his wife and their four children. Judge Foss imposed a sentence of 15 days in the county jail, suspending execution of judgment for three months and ordering the accused to pay the costs of the case.

OBITUARY

William Bushnell

William Bushnell, 64, died in St. Joseph's hospital late Monday night from complications arising out of a shock which he sustained four days ago. The deceased was born in Salisbury, February 15, 1864, a son of Frederick and Mary Lyon Bushnell. He had resided in this vicinity for over 40 years, 20 of which were spent in Willimantic. He was employed at the American Thread company plant for many years up to four years ago when he accepted a permanent position in Israel's Railroad street restaurant. Some time ago he became counterman in Krug's Palace diner, on Union street, and was at his employment there when he sustained the shock. The deceased is survived by his wife and a cousin, Samuel Bushnell, of Salisbury. His residence was at 46 West Park street.

Much interest in their work is being displayed by the students at the Willimantic Trade school. All of the class instructors report rapid progress and point to a quantity of handiwork on display at the school as proof of this statement. There are 101 students registered at the school at present. The plumbing department which was not opened until recently owing to inability to secure a suitable instructor, is now in full swing with a class of about 25 pupils. The painting and masonry classes have been arranged so that they can now accommodate an additional registration of about half a dozen pupils. The painting class members have already done considerable exterior painting on buildings in the city.

Another item of progress noted at the school is in the Trade School band which is under the tutelage of Charles N. C. Wheeler, noted band leader. It is hoped that the band will be in a position to appear in a public concert before the end of the school years. There are 18 members of the band.

The necessity of postponing the special council meeting scheduled for Monday night owing to a lack of quorum, created the first situation of its kind in the history of Willimantic. Throughout the years since Willimantic has been a city a council meeting has never been known to be called off because of this reason. The death of Alderman W. E. Jackson, and the absence from the city of Aldermen O. L. Winard and A. J. Duteriel left but four aldermen available to duty, that number being necessary for a quorum. The present illness of Alderman W. E. Webber, however, made the quorum unavailable.

FUNERAL

Thomas F. Sullivan

Services for Thomas F. Sullivan were held this morning with a requiem high mass in St. Joseph's church at 9 o'clock. Rev. Charles M. Kelly was the celebrant and Mrs. E. R. Portelance presided at the organ. Miss L. Monica McKeon and Walter J. Costello rendered a processional hymn. Miss McKeon being later heard in a solo. Burial was in the Sullivan plot of St. Joseph's cemetery where a committal service was read by Rev. Father Kelly. The bearers were Michael Sugrue, Robert Casey, Walter Sullivan, of this city; Thomas and Henry Sullivan, of Springfield, Mass., and James Sullivan, of New Haven. Arrangements were in charge of Killourey Brothers.

Recently elected officers of Willimantic lodge, No. 11, Ancient Order of United Workmen were installed with fitting ceremonies at the Al-Pierre tabarin at a meeting held Monday night. The installation was in charge of C. C. Trieschmann, of Hartford, guide of the state lodge and supervisor of the Hartford district, who was assisted by District Deputies John Hughes and John Trant, of Hartford. The officers installed were: Master workman, Mrs. Gladys Potter; foreman, Mrs. Irene Smith; overseer, John Hersant; recorder, Eugene J. Randall; treasurer, Miss Flora Ladd; guide, Bert Hicks; inside watchman, Everett Ladd; outside watchman, James E. Lynch. The session was followed by a social hour during which addresses were delivered by the visiting officials and a collation was served.

The Rotary and Exchange clubs will hold a joint meeting at the St. Paul's Episcopal parish house, Wednesday evening, with President Dixon Van Zandt, of the Exchange club, presiding. The program will include the showing of a motion picture film, The Making of a Great Newspaper, through the courtesy of the New York Times.

OBITUARY

J. S. Harris

Jasper Stanford Harris died at his home, in South Coventry, this afternoon. He was a veteran of the Civil war, having served with Co. I, 16th C. V., and spent nine months as a prisoner in the Libby prison. The deceased was born in Jackson, Pa., Jan. 27, 1842, the son of Henry and Harriett Duncan Harris. Besides his wife he leaves two daughters, Mrs. Grace Mitchell, of Springfield, Mass., and Mrs. Walter Washburn, of South Coventry, also two grandchildren and two great grandchildren.

The annual inspection of Olive Branch council, No. 10, R. & S. M., was held at the Masonic temple this evening in charge of Arthur L. Clark, of this city, deputy grand master of the council of Connecticut. A supper was served by Radiant chapter, O. E. S., in the banquet hall. At the conclusion of the inspection an enjoyable old timers' fiddling contest was staged.

Roy Clemens, of Phoenixville, has been awarded the contract for handling the star route mail between the postoffices of North Windham and Eastford via Phoenixville, it was announced today. The contract is for four years from July 1, 1929 to July 1, 1933. Clemens won over a dozen other bidders. The route has been covered for the past seven years by John B. Ethridge.

Mrs. George C. Wilcox was chairman of a nine-table whist party held by the Windham Girls' club in the club rooms Monday evening. Refreshments were served. The prize awards were made as follows: Mrs. Walter Gavigan, door prize; Mrs. A. P. Benner and A. McArthur, first; Mrs. John Bass and Daniel Ives, second, and Mrs. Mary Doyle and Mr. Blackburn, consolation.

Several local people, including Reverends Henry E. Quinn and Edward A. Mathieu, attended the funeral of the late Daniel J. Byrne, treasurer of the Putnam Savings bank, at Putnam, Monday.

Miss Frances O'Neill, member of the Natchaug grammar school faculty, is spending the week's vacation with her brother, Rev. Felix O'Neill, of Stafford Springs.

Konstantine Juszcak has sold to Stephen Chontos the lunch cart and equipment at 585 Main street, according to a bill of sale filed at the office of the town clerk.

Miss Faith Arnold is entertaining Miss Grace Gearing, Roy Parker and Russell Moriarty, of Bristol, at the home of her parents, Mr. and Mrs. Earl J. Arnold. This evening Miss Arnold entertained a number of local friends in honor of her house guests.

Caroline and Slade Smith are spending a few days with relatives in Hartford.

Miss Theodosia Allen, of 119 Church street, is recovering from a compound fracture of the left wrist sustained last Saturday when she fell on North street.

Principal James L. Harroun, of the Natchaug grammar school, is confined to his home on Summit street, by illness.

The Misses Dorothy Gorton and Doris Heinz, teachers in Meriden, are spending part of their vacation with the former's parents, Dr. and Mrs. E. E. Gorton.

Town Clerk and Mrs. Frank P. Fenton have left Bermuda to spend several days in Miami, Fla.

Ronald Sleeper, of Newport, R. I., spent a few days in this city with his family, his wife and three children returning with him, Monday.

Miss Mildred Osterhoudt is spending a few days as guest of her grandparents, Mr. and Mrs. Frank Burt, of New Britain.

SOUTH COVENTRY

Mr. and Mrs. Raymond Johnson, who have been residing in Clinton, are to move to Stafford Springs. They are spending a few days with the latter's parents, Mr. and Mrs. W. A. Wolfe, before going away.

The school children are enjoying a week's vacation.

Word has been received from Mr. and Mrs. John Champlin, who have been away since Christmas, and expect to start home soon, arriving in Washington in time for the inauguration of Hoover and Curtis.

Several pupils of the Center school attended the roundup and banquet held at Storrs recently.

Several from town attended the Rosa Ponselle concert Sunday, Feb. 17th, in Hartford.

The community was saddened by news of the death of Mrs. Thomas (Clark) Sears. She died at her home Friday morning after a long illness. The funeral service was held Monday morning in St. Mary's church.

A number in town have been confined to their homes with the grip.

Mrs. Charles Wyman returned to her home Friday morning after spending several weeks in St. Joseph's hospital, Willimantic, for treatment.

MYSTIC

METHODIST PASTOR REQUESTS CHANGE IN APPOINTMENT

When the fourth quarterly conference of the Methodist church was held Sunday by Rev. Myron E. Genter, of Norwich, district superintendent, Dr. Lyman G. Horton, D.D., pastor of this and the Noank parishes, requested a change of appointment at the annual conference in Brockton, Mass., April 2 owing to the recent death of his wife and his desire for a single church. His parishioners were greatly surprised and passed a vote expressing deep regret at the pastor's decision, by unanimous vote requesting his reappointment if he should change his mind. The following boards were named at the conference: Trustees, three years, H. B. MacKenzie, A. M. Taylor, J. Tedford; stewards, I. F. Noyes, G. W. Wallace, C. C. Potter, J. W. Jackson, C. J. Gremley, C. E. Gremley, A. M. Taylor, J. Tedford, William Stott, Mrs. J. O. Payne Mrs. Bertha Withee, Mrs. G. W. Wallace, Mrs. E. Burdick, Mrs. I. C. Decker, Mrs L. E. Allyn, Mrs. A. H. Board, Mrs R. A. Adamson, Mrs. C. J. Gremley Mrs. C. L. Crouch, Sanii DeMooy, H. R. Brown, Mrs. W. H. Crotcher; membership committee, the pastor, I. F. Noyes, C. C. Potter, Mrs. J. O. Payne, Mrs. G. W. Wallace; music committee, the pastor, I. F. Noyes, Mrs J. S. MacDougal, Mrs. C. J La Ferier, Miss Elizabeth Gremley; relations committee, the pastor, G. W. Wallace. Mrs. A. H. Board, Mrs. Bertha Withee, Miss Gladys Barber, Gertrude Denman; finance committee, C. C. Potter, I. F. Noyes G. W. Wallace, Mrs. E. Burdick, Mrs. I. C. Decker, H. R. Board.

Benevolences, the pastor, J. W. Jackson, C. E. Gremley, Mrs. G. W. Wallace, Mrs. C. J. Gremley, Mrs. A. O Neff; social service committee, the pastor, Mrs. E. Burdick, Mrs. R. Adamson, Mrs. G. G. Berry; auditing committee, L. E. Vatet, C. C. Potter, J. B. Grinnell; church records, H. B. MacKenzie, A. H. Board, Mrs. W. H. Crouchet; parsonage committee, Mrs. E Burdick, Mrs. L. E. Allyn, Mrs. A. H Board, Mrs. C. J. Gremley, Mrs. I. C Decker, Mrs. G. W. Stafford, Mrs. G. G. Berry, Mrs. R. Adamson, I. F. Noyes.

Pastoral relations and pulpit supply I. F. Noyes, C. C. Potter, G. W. Wallace, Mrs. Bertha Withee, Mrs. I. C. Decker; nominating committee, the pastor, A. M. Taylor, A. H. Board, Mrs. J. O. Payne, Mrs. C. L. Crouch; trier of appeals, C. C. Potter.

Mr. and Mrs. Fred Denison, of Westerly, visited Mrs. Elwood Lathrop and Miss Jennie Denison, Sunday.

At the Country club meeting Thursday evening the committee will be Mr. and Mrs. Arthur Boylen, Mr. and Mrs. Orrin A. Wilcox, Mr. and Mrs. Walter Tucker, Mrs. Alfred Colby and Miss Marian Cooper.

Miss Joanna Burnet and Mrs. L. M. Allyn are visiting New York relatives.

Miss Ellen Watson, a teacher at Noank school, who has been ill with grip, is now a patient at Home Memorial hospital, New London.

Motoring in Florida

Mr. and Mrs. Wilfred Brown, of Mystic, who have been visiting the latter's parents, Mr. and Mrs. W. I. Spicer, in Gomez, Fla., since the first of January, motored to St. Petersburg recently and spent about a week with W. L. Main and family, of Mystic. While there they motored to several places, among others Orlando, to call on Mr. and Mrs. C. B. Allyn, of Mystic.

OBITUARY

Mrs. Charles Avery

Mrs. Melinda Florence Avery, 75, wife of Charles Avery, of Mystic, died at the home of her daughter, Mrs. Fred Williams, Mystic, Monday morning from heart trouble. She was born in Exeter, R. I., Jan. 1, 1854, the daughter of Ray Gardner and Rachel Norton Gardner. Mrs. Avery has lived in Mystic for a long time and many friends were sorry to hear of her death. She is survived by her husband, a daughter, two sons, Harry Avery, of Waterbury, and Charles Avery, of Springfield, and by three grandchildren and one great-grandchild.

Miss Antoinette Burdick, R. N., of Norwich and Mrs. Emily B. Holmes of Old Mystic, spent a day in New London recently.

H. & L. CARD TOURNAMENT BEGINS MONDAY MARCH 11

Mystic Hook and Ladder Co., is to hold an elimination auction bridge tournament in the company rooms commencing March 11 at 8 p. m.

Entries will be limited to sixty four couples. The entries will close Thursday, March 7th and drawing for opponents will itake place the same evening at 8 o'clock.

The contest is open to any couples in New London, Norwich, Westerly, Stonington, Groton, or Mystic at a nominal fee. Prizes will be awarded the two winners and the two runners-up.

Five rubbers will be played each evening until the finals when seven will be played.

Twenty-eight couples are already entered. Any player wishing to enter has been asked to send his or her name to Mystic Hook & Ladder company secretary or telephone Mystic 460.

Ends Firemen's Course.

Chief J. F. Murray of New Haven has conducted the last class of instruction in fire fighting, which has been going on for five weeks, in the rooms of the Mystic Hook and Ladder company. The meeting was really a review of the lessons and any phases which were not clear were explained by Chief Murray. The foreman of each company was given a list of questions, copies of which will be made and given to the men. They will answer the questions and then will send them to Chief Murray who will examine them and report the standing of each one. The men have all been greatly interested in these lessons and it is felt that much has been accomplished by the instruction. The district paid the expense of the course.

Noank Speaker.

The February supper, business meeting and social of Everyman's Bible class of the Union Baptist church was held in the vestry Monday evening. Rev. E. F. Weise, pastor of Noank Baptist church was the speaker. The annual ladies' night is to be held in April, instead of Monday night as planned. In March the father and son banquet will be held.

The Thames Post Mystic grange met the other day with the Mystic members in Odd Fellows' hall and had a fine meat pie dinner at noon. They then held a short business session and had a social hour. Owing to the bad weather, there were few from out of town present, the association being composed of past grands from Jewett City, Norwich, Niantic, New London, Groton and Mystic.

Mrs. Frank E. Williams is ill with grip.

Mr. and Mrs. John C. DeGraw and daughter, Miss Gertrude DeGraw of Brooklyn, N. Y., spent the holiday week end with Mr. and Mrs. J. H. Williams of Old Mystic.

Miss Marian Cooper is visiting her brother, Norris Cooper and family at Far Rockaway, N. Y.

Mr. and Mrs. Dudley Cottrell have had with them their daughter Miss Abbie Cottrell of Brooklyn, N. Y.

Rev. L. G. Horton, D. D., celebrated his birthday Thursday and was a guest at dinner of Dr. and Mrs. William M. Hill of Noank.

GIFT OF SILK FLAG TO D. A. R. CHAPTER

Fanny Ledyard chapter, D. A. R. honored Washington's birthday by holding exercises in Masonic temple. Each member was privileged to invite two guests and there were about 100 present. The address of welcome was by Mrs. Estella B. Bailey, regent, who also gave an interesting account of various happenings in Washington's life. A silk United States flag, 4 1-2 by 5 1-2 feet, with gold fringe and surmounted by a brass eagle and with silk cord and tassel, attached to a brass staff and having a brass standard was presented the chapter by Miss M. Josephine Dickinson, chairman of flag committee in behalf of Mrs. George S. Scott and Miss Agnes Gallup, who gave it. Acceptance of the flag in behalf of the chapter was by the regent, Mrs. Bailey. Following this the audience was requested to stand and salute the flag and sing the Star Spangled Banner. The four sketches were written by Mrs. Edna B. Colby, chairman of the program committee. The prologues were read by Mrs. Colby. The first sketch was entitled Lady Ann Berodel Hears of the Death of Captain George Denison. The parts were: Lady Ann, Miss Annie A Rathbun; Anne Palmer, Miss Jessie Fish; Nancy Miner, Mrs. Adelie B Gray. The second sketch was An Incident of the Snowstorm of 1740. Parts: Desire Packer Burrows, Mrs. Helen I. Cutler; Hannah Burrows (little girl) Delight Cutler. Third sketch, Fanny Ledyard's Story of the Battle of Groton Heights. Parts: Fanny Ledyard (niece of Colonel Ledyard) Mrs. Artis Stoddard; Thankful Avery, Mrs. Alida B. Hill; Lydia Burrows (widow of Hubbard Burrows) Mrs. Lucy H. Chesebro. Fourth sketch, The Origin of Fanny Ledyard chapter. Parts: Mrs. Hiram Denison (organizing regent) Miss M. Josephine Dickinson; Mrs. Sarah J. Buckley, Mrs. Gertrude Thompson; Mrs. Hannah K. Bradford, Miss Emmeline Fish; Miss Ann Augusta Murphy, Mrs. C. C. McGaughey. The stage settings were of the Colonial period and the costumes corresponded with the period in which the events took place. Between the selections Dorrance Grimes played violin solos and Willard Keigwin sang several solos. They were accompanied at the piano by Mrs. Keigwin, Miss Mabel F. Hammond of New York and Old Mystic gave pleasure with several piano selections. Carroll Keeler, Frank Bailey and Phyllis Brown were in Colonial costumes and assisted with the exercises. The refreshments were Washington pie and coffee. The program committee comprised Mrs. Edna B. Colby, Mrs. Gertrude W. Thompson Mrs. Helen I. Cutler, Mrs. Lucy H. Chesebro, Mrs. Artis Stoddard, Mrs. Annie G. Hammond and Miss M Josephine Dickenson. The interesting afternoon exercises were under the auspices of the board of management.

STONINGTON

ST. MARK'S RECTOR IS TO GIVE LENTEN ADDRESS

The preacher at the Lenten service of the Calvary Episcopal church this (Wednesday) evening will be the Rev. E. P. S. Spencer of St. Mark's church, Mystic.

Comfort circle of the church met at the home of Mrs. T. W. Cutler Monday evening.

The Social Chain of the First Baptist church is to meet in the church parlors Thursday afternoon.

A cribbage tournament between the Stonington Firemen commenced Monday evening. Teams from the Pioneer Hook and Ladder Co. and Neptune Engine Co. met in the rooms of the Hooks and Stonington Steam Fire Engine Co. met the Stonington Fire District in their rooms.

J. F. Trumbull W. R. C. met in Muller hall Monday evening.

The meeting of Asylum lodge, No. 37, A. F. and A. M., was held in Masonic hall Tuesday evening.

Engagement Announced.

Mr. and Mrs. George Kitchen of the borough announced Sunday the engagement of their daughter, Lillian Elizabeth to Earnest Eugene Seymour of Westerly.

The selectmen of the town of Stonington have issued a call for a special town meeting March 4, for the purpose among other matters, of laying a tax on the assessment lists of real and personal property, and to act upon the request of the board of assessors and State Tax Commissioner William A. Blodgett, regarding the revaluation of property, real and personal, in the town of Stonington, before January, 1930, as required by the laws every tenth year.

Mr. and Mrs. W. M. Brown have left for a cruise to the West Indies and will be gone a month.

Miss Ruth E. Wells is spending a vacation with relatives in White Plains, N. Y.

Mrs. Luella Gager and Frank R. Tracy attended the funeral of a relative in Montville Saturday.

Mr. and Mrs. Wilson Smith returned to New York Monday after spending a few days here at their summer home at the Point.

William Doll of Providence was here Monday.

Bernard Rose of New York is visiting here with his mother, Mrs. Joseph Rose.

wholesome and guaranteed absolutely pure GULDEN'S Mustard

To Our Customers

Andover, Columbia, Lebanon

On Thursday, February 28th, 1929, if the weather is fair, the current will be shut off the lines in the above towns from 8 A. M. to 4 P. M. If it is stormy, the work will be done on the next pleasant day (excepting Saturday and Sunday) during the same hours.

This is to enable our linemen to exchange the present transformers with the view of bettering the service in these towns.

The Rockville-Willimantic Lighting Co.

THE PORTEOUS & MITCHELL CO

Reflecting the New Season

More New Printed Silk Dresses

—AT—

$10

The Value in no way indicated by the price.

SIZES: 16 to 20 36 to 44.

Colorful New Dresses for Spring. Models of the loveliest fashions. Smart Prints, large and small designs, for misses and women. Dresses with chic scarfs, modern pleatings and rufflings. Unusual values in the very newest stylings. Remember early choice is the best!

Our Daily Special

ONE DAY ONLY — WEDNESDAY

Women's

Rayon Silk Bloomers

69c

Regular Price 95c each

Women's Bloomers, made of a good quality Rayon Silk, with single Elastic knee. Desirable pastel shades, including Rose, Orchid, Peach, Maize and Nile.

SIZES 25 to 27

Regular Price 95c each

DAILY SPECIAL PRICE 69c

(On Sale, Second Floor)

On Sale Wednesday Only

NO MAIL OR TELEPHONE ORDERS

INVEST IN BOYHOOD FOR DIVIDENDS IN MANHOOD

ESSEX THE CHALLENGER

Twice now . . in 30 days . . production has had to be increased

76 ADVANCED FEATURES INCLUDE:

Power increased 24%—Above 70 miles an hour—Four hydraulic shock absorbers—New type double action four-wheel brakes—Large, fine bodies—Easier steering—Greater economy.

Essex the Challenger sweeps aside the barriers of price class. It challenges the performance, the style, the luxurious roomy comfort of any car at any price, on the basis that no other car gives you back so much for every dollar you put in.

A glance at its 76 advanced features reveals at once why Essex excepts no car in its challenge. For point after point in fine car construction, performance and detail, brings you directly to costliest cars to find comparison.

With above 70 miles an hour top speed, Essex the Challenger, in thousands of demonstrations, is proving the endurance and ability to do 60 miles an hour all day long.

It is the finest, largest, roomiest, most brilliantly performing Essex ever built, and the price the lowest for which Essex ever sold—but little above the lowest priced cars on the market.

That is why the acceptance of Essex the Challenger is the talk of motordom. Join the van of 1,000,000 Super-Six owners who are demonstrating its right and ability to challenge the best that motordom offers.

Hear the radio program of the "Hudson-Essex Challengers" every Friday evening

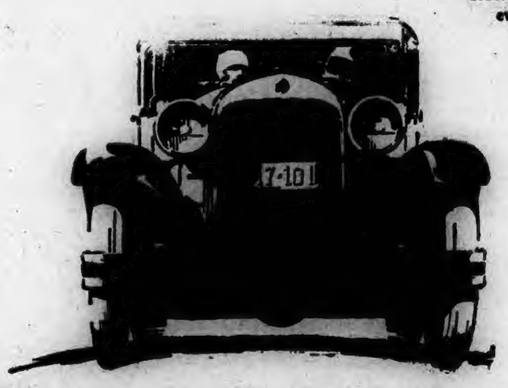

A BIG, FINE, SUPER-SIX

$695 AND UP . . at factory

Coach	$695	Standard Sedan	$795
2-Pass. Coupe	695	Town Sedan	850
Phaeton	695	Roadster	850
Coupe	725	Convertible Coupe	895

(with rumble seat)

Norwich Hudson-Essex Co.

195 North Main Street Norwich Telephone 1760

MITCHES' SERVICE STATION, Jewett City LONDEN GARAGE, Colchester

INSTEAD of exercise

Too busy for exercises or games? Don't worry! Learn the simple secret, millions know—of the exerciser in the vest-pocket box for a dime!

Cascarets give your bowels as much exercise as they get from an hour with the punching bag. Oils, salts and ordinary laxatives don't act like Cascarets. These things only produce mechanical or chemical action. You have to keep taking them because they weaken your bowels.

Cascarets strengthen the bowels. They are made from Cascara Sagrada, which stimulates the peristaltic action and exercises the bowel muscles. Nothing else does this. That's why Cascarets give lasting relief from those symtoms of sluggish bowels, such as headaches, biliousness, bloating, sallow skin, indigestion, no appetite, etc. Sales of over 20 million boxes yearly prove their merit!

CASCARETS STRENGTHEN THE BOWELS

HANDY VINGED-TOP RIN BOXES 10¢ THEY WORK WHILE YOU SLEEP

DANIELSON

KILLINGLY MAY HAVE TO HAVE HIGHER TAX RATE

(Special to The Bulletin)

DANIELSON, Feb. 26—There may or may not be a lively debate about fixing the annual tax rate when the adjourned annual town meeting of Killingly is held during the coming month, but it is a prospect. The fact that the grand list has shrunken by a quarter of a million dollars from the total of a year ago is the factor that makes some aprehensive that a higher tax rate may be necessary. There are those who point out offsets to this loss, in current expenses, and hold that the budget that will be submitted to the voters as a basis for fixing the next tax rate can be trimmed down if necessary so that advancing the taxation rate will not be necessary.

What the budget will call for is not known as yet. There is one feature about budgeting in the town of Killingly, however, that rather ties the hands of the selectmen and school committee, in some degree, in fixing what many hold should be done at the beginning of a financial year. Killingly's financial year begins August 1. The budget estimates are not submitted until about mid-March. Under this arrangement approximately 7 1-2 months of the financial year have elapsed and a great accumulation of expenditure made before estimates are submitted to the voters for the fixing of the tax rate. Nothing can be done about what has been spent in the 7 1-2 months, and contracts for one thing and another may have been made carrying through at least until June, such as for teachers' salaries. As some hold, the town has largely been obligated for its yearly bills before the voters ever pass upon the budget covering any particular financial year. There are some accounts that vary in an unpredictable way from year to year, such as shoveling snow, care of the poor, and other items, but sometimes these offset each other. For instance, up to this time Killingly has paid out practically nothing for snow removal this winter, whereas in some years the cost has run in excess of $5,000. However, the advantage gained here this year is largely offset by the unusual demands the selectmen have been meeting for aid for the poor.

The budget this year is going to be of particular interest. If the selectmen can budget the accounts they handle and the school committee do likewise so as to enable to get along without an increase in the tax rate it will be a matter of great satisfaction to everyone. Higher taxes make no great hit with anyone, insofar as can be ascertained.

FUNERAL.

Mrs. Rebecca Barrett.

This afternoon at the home on Mechanic street funeral services for Mrs. Rebecca Barrett were conducted by Rev. J. Rees Jones, rector of St. Alban's church, and by Rev. Leonard R. Richards of Christ church, Pomfret, formerly of Danielson. The bearers were Alfred L. Reed, Sidney P. Marland, Abner S. Young, Joseph Farron, F. E. Kennedy and Henry Thompson. The body was entombed at Maplewood cemetery, Norwich. A. F. Wood was in charge of the funeral arrangements.

Reviewing some of the industries Killingly has had in the past it was recalled by those who have long memories and retain much told them by even earlier residents of the town that the Peep Toad mill in the Valley district, near East Killingly, was once a hoe factory. This quaint old structure, still in good state of preservation, dates back at least 100 years, and may be considerably older than that. Its last use, many years ago, was for cotton manufacturing operations. Very few of the present population of the town ever heard of its being a hoe factory, but such it was. It is of a style of construction of particular interest to antiquarians.

The schedule of Holy Week services arranged by the Danielson Federation of Churches is announced as follows: On Tuesday evening, March 26, the service is to be held in the Baptist church, and the Laymen's league will have charge. On Wednesday, March 27, the service is to be in the Westfield Congregational church and Rev. Albert Abbott of the Methodist Episcopal church will be the preacher. The Thursday evening, March 27, service will be in the Methodist Episcopal church. This is to be a union communion service. The preacher will be Rev. Chester J. Armstrong of the Baptist church. Good Friday evening the service will be in the Baptist church, with Rev. Harding W. Gaylord of the Congregational church preaching. Special musical programs will be arranged for all of these services.

Girls wanted for table work. Apply to the Brook Hill Mfg. Co., Mechanic street.—adv.

The Ladies' Benevolent society of the Westfield Congregational church has a meeting scheduled for Wednesday afternoon.

Sin—God's Disapproval will be the subject of the address by Rev. Harding W. Gaylord at the Westfield Congregational church Thursday evening, this being the first of a series to be given at the mid-week services.

A matter before Judge W. Fenner Woodward of the town court today had to do with the disposition of juvenile cases.

Mr. and Mrs. Herbert J. Barnett and Mrs. James Barnett, who have been in Florida for several weeks, are en route to their home here.

The mails are daily bringing to Danielson numbers of motor vehicle operator's licenses. Thursday is the last day for driving with those in present use.

Following services at St. Mary's church in Providence this morning the body of Miss Anna Doyle was entombed at St. Joseph's cemetery at Dayville just before the noon hour.

Miss Rachel Barnes, a member of the faculty of Killingly High school last year and now engaged in missionary work in India, has written entertainingly to friends here relative to her experiences and observations of the past few months.

Wet and slippery sidewalks accounted for numbers of falls about the borough today, but no serious injuries were reported.

Steady progress is being made in renovating the Connecticut Mills, now owned by Powdrell and Alexander, and making them ready for occupancy during the spring by the curtain manufacturing concern.

The burglar alarm at the new Brooklyn Savings bank building sounds so much like the siren on the Capt. Put engine of the fire department that it is almost impossible to distinguish between them, and it so happens that the bank is less than 100 feet from the fire station that houses the pumper.

State Officer Royal Scranton of the Danielson barracks has been at Kingston interviewing a young man held by Rhode Island officers, but wanted in this state to answer to a charge alleging robbery of a store at Jewett City recently.

From day to day more dogs in Killingly are being vaccinated and eventually will be free from the restrictions of the quarantine applying to dogs generally in this town.

Will Rogers of Hartford is to be the speaker when the March meeting of the chamber of commerce is held next Tuesday evening in the community room of the Eastern Connecticut Power company building.

Girls wanted at 37 Mechanic St., Danielson. Steady work.—adv.

A further expansion to the rapidly developing poultry business in this section of eastern Connecticut is forecasted for the coming spring season.

According to a prominent Parisian lawyer, bad temper is the most frequent cause of divorce in France.

PUTNAM

PUTNAM DOG FOUND TO HAVE THE RABIES

(Special to The Bulletin)

PUTNAM, Feb. 26—The first rabid dog discovered in Putnam has been captured and killed, according to a statement given The Bulletin this afternoon by Dr. F. T. Baldwin, assistant deputy commissioner of the department of domestic animals. Dr. Baldwin in his statement said the dog was bitten on Feb. 8 and soon after the disease developed. The dog acted strangely and the owner brought it to the veterinary hospital of Dr. Baldwin, who at once suspected the disease, killed the dog and sent its head to Hartford for examination and diagnosis. Late this afternoon the state department of domestic animals informed the Putnam representative that the examination disclosed the presence of rabies, the plate being returned "positive."

This is the first victim of the disease to be discovered in Putnam, according to Dr. Baldwin. The dog came from the Walnut street section of the city and probably was attacked by the mad dog, killed several weeks ago and which was the ultimate reason for the state official setting the quarantine.

Dr. Baldwin said this afternoon that scores of dog owners are now having their dogs undergo the vaccination treatment, which allows them their freedom 21 days after the operation has been performed.

Two Willimantic men were taken to the police station last evening by Sergt. George Liard and were booked on charges of intoxication. During their stay in the local lockup they hinted that they "got drunk on purpose so they could go to jail" for an extended stay. It was apparent that someone placed a little tell-tale "bug" in Judge Geissler's ear this morning, as he gave them no opportunity to make known their desires but settled the matter in one sentence, "Drunk—Guilty—and get out of town and stay out."

Little interest was manifest today by landowners in the rural districts of Woodstock, Ashford and in the Thompsons, when announcement was made by the Connecticut Chamber of Commerce relative to their opposition to the proposed toll express highway, if constructed, which will run from a point in Tolland county across the state to intersect the Massachusetts state line in the northeastern section of Windham county. It is thought by many in this city that if the legislature should grant permission to the incorporators of such a project that the path of construction would pass through Windham county in this section. At first farm owners in the Woodstocks were unfavorable to the bill because of the land grants which would have to be sold to the road builders. With the chamber of commerce opposed to the plan, which opposition will do much to reject the bill, there seemed to be little comment today from the rural communities.

Francis Curran, of Holy Cross college, Worcester, has returned to his studies after a visit with relatives in this city.

The headquarters company, local military unit of the state National Guard, held their weekly drill at the armory last evening. The company commander, Capt. J. J. McGarry also enlisted two recruits at drill last evening and enlisted one on the previous week.

The chamber of commerce directors' meeting was held last evening in the chamber of commerce rooms in Union square. During the meeting many plans for the coming season were discussed and reports of the chairmen of various committees were heard.

The Bridge Widows met Monday evening at the home of Mrs. Lewis T. Champlain, on Grove street. High scorer for the evening was Mrs. L. H. Mellor, who succeeded in carrying off first honors. Mrs. Herbert Johnson was awarded the consolation prize. The Widows will hold their next get-together at the home of Mrs. J. Dyer Potter, on Grove street, on next Monday night.

A social session was held in Odd Fellows' hall Monday evening by the members of the Putnam grange. A programme of instrumental and vocal numbers were presented by grange artists. The presentations were all highly received by the audience. Following the close of the programme the committee served refreshments.

Romeo Poulin, 19-year-old son of Mr. and Mrs. Fayette Poulin, of Fabyan, died last evening in St. Vincent's hospital following a major surgical operation performed last week to relieve an abscess that developed behind the lad's ear. He was stricken about a month ago and complications which developed rapidly required him to undergo three serious operations.

The death of the young man was received as a shock to his many friends in Fabyan and North Grosvenordale, where he had obtained his education. He was graduated from Tourtellotte Memorial high school in North Grosvenordale last June and in September entered Assumption college in Worcester to prepare for his ordination to the priesthood. Besides his parents he is survived by two brothers and three sisters, all of whom reside in Fabyan.

Word has been received here by friends of Pvt. Henry E. Bugbee, of the United States marine corps, stationed in Cape Haitien, Republic of Haiti, who was recently promoted to a private first-class in the corps. Private Bugbee enlisted in the service two years and a half ago and left at once for a southern training station, from where he joined the foreign convoy for service in the island possessions. He expects to be home in this city again some time this summer on an extended leave.

Mr. and Mrs. Samuel Diamond and Mr. and Mrs. Robert Diamond, of Putnam, who have been on an extended tour of the southern states, are leaving fore their home in this city this month.

Miss Edith Pease, a teacher in Manchester, is spending her mid-year vacation at the home of her parents, Dr. and Mrs. H. L. Pease, of Fremont street.

Mrs. Elmer E. Gallup, of Florence street, is ill at her home.

Thomas J. Howarth, of Lenox, Mass., was in Putnam today.

Local icemen, anticipating a second crop of ice this season, gave up hopes today as rain continued to drench the city. Ponds were flooded with a skim of water nearly three inches in depth.

WESTERLY

CIGARETTE NOW BLAMED FOR GRAY LINE BUS FIRE

(Special to The Bulletin)

WESTERLY, R. I., Feb. 26—Early Tuesday relatives and friends of the seventeen passengers who received cuts and burns in the burning of the Grey Line motor passenger bus Monday noon on the Noose Neck Hill road, continued to arrive in Westerly. They went to the Westerly hospital where their injuries are receiving treatment from the augmented hospital staff and nursing forces. In the three patients on the danger list, Allen B. Willoughby, 66 of Holderness, N. H., bound from Boston to St. Petersburgh, Fla., and employed by Laurence J. Webster, 250 Beacon street, Boston; Mary Elizabeth Slack, 62, of 41 Hawthorne street, Cambridge, Mass., and Mildred Reed, 11, of Arlington, N. J., who have serious burns, there was reported no material change in condition late Tuesday.

As an example, that misfortunes do not come singly, John J. Reed, of 122 Richmond place, Arlington, N. J., brother of Edward Reed, the father of the seriously injured Reed girl, and also a patient at the Westerly hospital, arrived in Westerly Tuesday morning on the New England express. On his arrival he discovered that he had lost his billfold and reported the loss to railroad officials. A search on the train before its arrival in Providence showed no trace of the missing pocketbook. Among the contents were four $5 bills, a $1 bill, a union card and an automobile driver's registration.

Laurence J. Webster of Boston arrived Tuesday at the Westerly hospital to look after the interests of his employe, A. B. Willoughby, who is reported as having just been discharged from a hospital where he has received treatment for pneumonia. Tuesday night the patient's condition took a turn for the worse and he was reported as being very low and no one was allowed to see him. With Mr. Webster came a son-in-law, E. Armstrong of Newburyport, Mass., who remained in Westerly while Mr. Webster returned to Boston. Mr. Willoughby's wife was sent for from Holderness, N. H., to arrive in Westerly on Tuesday night. For many years Mr. Willoughby has been employed in farm projects by the engineering firm of Stone & Webster, Boston.

State authorities began investigation of the cause of the disaster and many of the passengers were questioned at the Hope Valley barracks and at the hospital.

Residents of Hope Valley who saw the Grey Line bus pass through that village made the report that flames were seen beneath the machine as it passed along Main street. Another theory was that the fire started from an overheated heating device in the front end.

Gass, the operator of the bus, is being held by the state police, and it was claimed that he will later be charged with operating a bus when his license had been refused. An inspector from the state board of public roads reported that Gass's operating license in this state was suspended in Feb. 7, 1927, and it was refused in Nov. 1928. He had no jitney license, the inspector reported. Gass remains at The Westerly hospital with a badly burned right hand.

Mrs. James Connell was the last of the passengers to report at the Hope Valley barracks and although somewhat hysterical when found walking aimlessly about the streets of Hope Valley by Dr. Gongaware, was able to tell a rational story before being taken to Westerly to make the 5.02 express on the New Haven railroad for New Rochelle, after being supplied with funds by the state police.

Some of the passengers hold to the theory that the fire started from within the bus and was caused by a cigarette thrown on a paper on the floor.

President P. L. Thomas of Boston, head of the Grey Line system, and Attorney Barrett Elkins of 73 Tremont street, Boston, counsel for Driver Gass and the bus company were here in the interests of the injured passengers to see that everything possible is done for their comfort. Extra nurses were summoned in at The Westerly hospital to assist in the care of the patients, several of whom require day and night service.

The state police said that Gass would be brought before the third district court Wednesday morning on a charge of operating a motor vehicle in this state without first having procured a license. A representative of the company said that Gass is considered one of the company's best operators. He has been employed as a driver for 2 1-2 years and never has had an accident. He has a license to operate in Massachusetts. Connecticut and New York. It was stated but his Rhode Island license had been suspended and later refused. It was held that a jitney license cannot be procured in this state without the applicant first having obtained an operator's license.

GENCARELLI TRIAL TO BEGIN MONDAY NEXT

(Special to The Bulletin)

WESTERLY, Feb. 26—The first degree murder trial of Louis Gencarelli, of Oak street, charged with slaying Santo Gaccione with a shot gun early Jan. 21st as the latter lay asleep in bed at his home, 4 Marion street, will be started at the Westerly court house Monday, March 4th.

The Washington county superior court with Associate Justice Herbert L. Carpenter on the bench, adjourned its Kingston sitting Tuesday. Court will come in at Westerly Thursday when some of the attorney general's docket will be taken up and possibly some civil matters. Monday has been set for the beginning of the murder trial as Third Assistant Attorney General Louis V. Jackvony at Kingston requested that it be started on a Monday, to permit a full week's trial, if necessary.

Berman Sentence i. April.

At Kingston court session Tuesday, Sam Berman of Newport retracted his former plea of not guilty and pleaded nolo to charges of embezzlement and conspiracy. Sentence was continued until the April session, when it will be pronounced by Judge Carpenter only.

Berman was charged with embezzling $700 from Edward Champlin of South Kingstown and conspiring to embezzle $1700 more from Mr. Champlin.

Joseph Sperling of Newport was released under $1,000 bail on each of two charges of being an accessory before the fact in the Berman cases when he pleaded not guilty. Abraham Sperling of Newport went his security.

The Maynard Land company of Providence has sold to Frank Pucel of Bradford, lots Nos. 140 and 141, on Melrose Heights.

James Derrico, of Oak street, Tuesday noon before Judge Oliver H. Williams was fined $5 and costs amounting to $13, which he paid. His wife failed to press an additional charge that he had made an assault upon her after she had called for police protection.

The steam shovel of the James McCormick company, Providence, continued to remove the top soil Tuesday on the site of the new business block to be erected on High street, adjoining the Westerly Furniture block. The stone face offset wall had been entirely removed and much progress made in getting the surface down to the street level. It is reported that at first but one of the trees just to the northward of the Colonial club house will be cut down to permit excavation to be carried on.

J. L. Parrock left Tuesday afternoon to return to his home in Brookline, N. Y., for a short stay.

Judge William A. Wilcox of Pawcatuck was an attendant Tuesday at the superior court session in New London.

Joseph Keefe of New London was a Pawcatuck business caller Tuesday.

NOANK

THE WORLD WIDE GUILD REHEARSING ENTERTAINMENT

The World Wide guild of the Baptist church is planning to hold an entertainment entitled A Night with Dickens, with characterizations and recitals by Henry Charles Suter. The proceeds are to be used toward a pledge for missionary purposes. The committee is Mrs. Elizabeth Hobart, Mrs. Gertrude Tourjee and Miss Jean Bentley.

Miss Irene Jensen has returned to Hartford after spending a few days at her home here.

William Hockee has returned to Hartford after spending a few days as the guest of Mrs. Alice Reid.

Jack Smith has returned to his studies at Harvard after spending the week-end with his parents, Mr. and Mrs. Albany Smith.

Mr. and Mrs. William Tourjee and son, Brannon, and Mrs Etta Main were recent callers on friends in Windsor.

Miss Garnet Specht has entered the employ of the Atwood Machine company, Stonington, as stenographer.

Frank Schoonmaker, Halstead Brown, John Bentley, Robert Palmer, Walter Wolverton and Raymond Sistare attended a meeting of the sublime degree in Westerly Saturday evening. The trip was made in Mr Scroonmaker's machine.

Mrs. Duncan Carson is visiting her sister, Mrs. Ellen Sederquist, in New London.

Olaf Jensen, of Fishers Island, is visiting at the home of his parents Capt. and Mrs. John Jensen.

Miss Thelma Rodd, of Waverly, Mass., spent the week-end with Mr. and Mrs. Charles Butson.

Quarterly Conference

The following officers were chosen at the quarterly conference Sunday of the Methodist Episcopal church: Rev. M. E. Genter, of Norwich, presiding; Trustees, for one year, Charles Butson, George Lamb, William Holiday; trustees, for two years, O. W. Hendrickson, Dr. W. M. Hill, August Johnson; trustees, for three years, C. B. Hadley, J. D. Jensen, Clifford Phelps; stewards, C. B. Hadley, Clifford Phelps, O. W. Hendrickson, Dr. W. M. Hill, George Lamb, William Holiday, Mrs. Charles Butson, Mrs. C. B. Hadley, Mrs. O. W. Hendrickson, Mrs. W. M. Hill, Mrs. Annie Hosford, Mrs. John Jensen, Mrs. Peter Lunaas, Mrs. Frances O'Brion, Mrs. Jessa O'Brion, Mrs Hattie Olsen, Mrs. Marie Peterson, Mrs. Louise Phelps, Mrs. Ellen Porter, Mrs. Martha Smith, Mrs. Christina Thorsen; disbursing steward, Dr. W. M. Hill; connectional stewards, Mrs. O. W. Hendrickson, George Lamb; delegate to Willimantic Camp grove, Mrs. Charles Butson; membership committee, the pastor, Mrs. W. M. Hill, Mrs. Frances O'Brion; music committee, the pastor, Dexter Holliday, Clifford Phelps, J. G. Jensen; Miss Marion McDonald, Mrs. Gerard Laffargue; religious education, the pastor, Mrs. W. M. Hill, Mrs. Peter Lunaas; finance committee, the official board; benevolence committee, the pastor, Mrs. O. W. Hendrickson, Mrs Charles Butson, Mrs. C. B. Hadley; social service committee, the pastor, Mrs. W. M. Hill, Mrs. Christina Thorsen, Mrs. Gerard Laffargue; auditing committee, George Lamb, Mrs. Charles Butson, Clifford Phelps; church recreations, Mrs. J. G. Jensen, W. E. Holliday, Mrs. Jessa O'Brion; pastoral supply, Dr. W. M. Hill, Charles Butson, Mrs. Annie Hosford, Mrs. Frances O'Brion, Mrs. Clifford Phelps; nominating committee, Mrs. Frances O'Brion, Mrs. Martha Smith.

H. Dyer, of Boston, has been a caller in the village.

Mr. and Mrs. Muffitt, of Willimantic, were recent callers on their daughter, Mrs. John Whittaker.

Walter E. McDonald has gone to Boston, where he has entered a school of instruction at the Ford plant.

Duncan McDonald, who has been confined to his home by illness, is able to be about.

Miss Mary Pacon, of Boston, was a recent guest of Mr. and Mrs. George C. Lane.

Mrs. Richard Forsythe and son, of New London, were recent callers on the former's mother, Mrs. M. Daley.

Mr. and Mrs. Elbert Rathbun, of Norwich spent the week-end at the home of the former's parents, Mr. and Mrs. F. I. Rathbun.

Corona Electric Toaster

Regular Price $5.90

SPECIAL FOR MARCH

$5.00

$1.00 Down $1.00 Per Month

The Eastern Conn. Power Co.

DANIELSON DISTRICT

Telephone 710

Photo by E. A. Bachrach, Hollywood

9 out of 10 screen stars keep their skin lovely this way . . .

Mary Duncan, exotically lovely Fox star, says: "A screen star's skin simply must be silken smooth to be 'studio skin.' That's why I am so faithful to Lux Toilet Soap."

THE next time you see tiny *Olive Borden,* notice how exquisitely smooth Lux Toilet Soap keeps her skin.

"It's so important for my skin to have the special velvety smoothness we mean by 'studio skin,' and Lux Toilet Soap is so splendid for it that I am delighted."

Olive Borden

Smooth skin always wins . .

Hollywood directors find

"BEAUTIFUL smooth skin is the great heart winner." George H. Melford, famous movie director, thus expresses the experience of 39 leading Hollywood directors.

"The public certainly takes to its heart the actress with a skin that shows flawless—faultlessly smooth—under the terrific test of the close-up lights," he continues. "Such a skin is a prime factor in making her a star."

Nine out of ten screen stars use Lux Toilet Soap. It keeps their skin exquisitely smooth for that most important of all tests: the all-revealing close-up. And all the great film studios have made it the official soap for their dressing rooms.

You, too, will find that this delicately fragrant white soap keeps your skin exquisite and smooth. Try it—today. And use it for bath and shampoo, too.

LUX TOILET SOAP

Luxury such as you have found only in French soaps at 50c and $1.00 the cake—now 10¢

You Can't Afford to Miss The DRASTIC Price Reductions At Plaut-Cadden's SALE

NEW MERCHANDISING POLICY

They Apply On Our Entire Stock And Are The Greatest We Have Ever Offered—Providing Savings You'll Never Get Again—So Profit by Them.

$36 9x12 Axminster Rugs $23.50

75c Felt Base Floor Covering 45c Sq. Yard.

$32 100-Pc. Dinner Sets $16.50

$50 Kitchen Cabinets $34

$10.90 Kitchen Tables $6.50

$55 Wincroft Gas Stoves $33

$100 Herald Coal Ranges $69

Reg. $2 Boudoir Lamps $1.19

Reg. $10.50 Floor Lamps $4.75

Reg. $17.50 Table Lamps $9.75

$140 8-Piece Walnut Veneer Dining Room Suites $89

$185 9-Pc. Walnut Suites.. $117
$195 10-Pc. Walnut Suites $129
$240 9-Pc. Walnut Suites.. $144
$265 9-Pc. Walnut Suites.. $159

$3.90 Leather Seat Diners.. $2.69
$9.90 Buffet Mirrors $4.85
$13.00 Arm Chairs $8.75
$15.00 Parlor Tables $9.90

16x27-inch Axminster Rugs $1.00

$149 3-Piece Jacquard Velour Living Room Suites $67

$175 3-Pc. Velour Suites .. $89
$195 3-Pc. Mohair Suites .. $97
$259 3-Pc. Velour Suites .. $129
$295 3-Pc. Mohair Suites . $147
$390 3-Pc. Mohair Suites .. $189

$164 4-Piece Walnut Veneer Bedroom Suites $95

$195 7-Pc. Enamel Suites.. $117
$180 4-Pc. Walnut Suites.. $120
$197 4-Pc. Walnut Suites.. $132
$295 4-Pc. Walnut Suites.. $149

$20 WOOD BEDS $10.50

$12 Walnut Chiffonettes $7.70

$14 Walnut DRESSERS $9.70

$35 Walnut VANITIES $21

$18 Cotton Felt MATTRESSES $9.60

Reg. $15 Bedroom Chairs Upholstered with chints Variety of patterns $7.25

Help the Boy Scout Movement!

GET AN OPPORTUNITY WITH YOUR PURCHASE TO SHARE IN $2100 In Mdse. To Be Given Away

THE PLAUT-CADDEN CO.

Pianos, Victrolas, Furniture, Jewelry, Music, Radio

135-143 Main St. (Est. 1872) NORWICH

New London Store, 224-226 Bank St., Formerly Foran's

OPEN EVENINGS DURING SALE BY APPOINTMENT

1790 1929

Norwich Bulletin and Courier

Entered at the Postoffice at Norwich, Conn., as second class matter.
Telephone Calls:
Bulletin Business Office 480
Bulletin Editorial Rooms 35-R
Bulletin Job Room 35-W
Willimantic Office, 334 Main St. Telephone 1121-2.

139 YEARS OLD

Printed every day in the year except Sunday.
Subscription price 12c a week, 50c a month, $6.00 a year.

Norwich, Wednesday, Feb. 27, 1929

Members of The Associated Press
The Associated Press is exclusively entitled to the use for republication of all news despatches credited to it or not otherwise credited to this paper and also the local news published therein.
All rights of republication of special despatches herein are also reserved.

Daily Average Circulation
WEEK ENDING FEB. 23, 1929
14,027

BLOCKING REAPPORTIONMENT.

According to reports from Washington the reapportionment bill has suffered from the too eager efforts of some of its friends. Some in the senate who are anxious for its passage have because of their newness and the lack of understanding of the slow and tedious procedure in that body endeavored to speed up action. They have attempted short cuts only to find out that they have been attempting the impossible.

This is unfortunate for the bill as one which ought to be adopted. It concerns the membership of the house, which body has acted favorably upon it. The senate is simply called upon to ratify the action of the house but there is the opportunity for the senators of those states which would be adversely affected by the change to prevent it from going into effect through delay.

There isn't any question but what action should have been taken years ago. Obstruction during the decade has been made for the same reason that it is being placed in front of ratification now. There are states which do not take kindly to the idea of losing one or more of its representatives. It isn't a pleasant anticipation and yet there ought to be no state which would want to send representatives to congress to which it wasn't entitled. As a matter of fairness, governed by the population in the respective states, there should be a reapportionment. Many which are entitled to representation and are not getting it should get the benefit of the change. Where states are now getting more than they are entitled to there should be a reduction. This readjustment has been delayed by congress and the proposed legislation would make it impossible for any such situation to develop in the future inasmuch as it is provided that where congress fails to act the work of reapportionment shall be carried out by the secretary of commerce.

Through legislation before it congress is in a way to overcome a bad situation. The insistence upon maintaining an unfair advantage is the chief reason for blocking action upon the reapportionment bill, and even what is believed would be a majority vote in the senate is threatened with denial by the failure to permit the matter to come to a vote.

FAILURE TO SENSE PERIL.

Strange as it may seem there are those who still fail to comprehend the danger of running an automobile engine in a closed garage. That is, those who have tried it have passed on in large numbers but additions to the list are being made almost daily. It means a needless loss of life which should be prevented by the mere knowledge of the sacrifices which others have made of themselves. And yet there seems to be a total disregard of the fatal effect of such a combination.

During cold weather it is the natural inclination to work about a car with the garage door closed. Yet therein lies the danger. The carbon monoxide gas insidiously fills the room and quickly and painlessly wipes out the life of the individual. There is apt to be little or no warning. Occasionally there are those who have felt the effects of the gas creeping over them and managed to get out into the air in time to be revived. In such cases, it can be safely said, the person involved does not attempt to repeat his experience. His personal encounter is sufficient, and the lesson in his case should be adequate for all others who may have read about it or learned of it otherwise. The sad part of it is that it is not.

Someone has made the suggestion that there should be tacked up in each garage a notice which calls attention to the deadly effect of the exhause gas when the door is kept closed. The mere mental reminder conveyed by such a placard ought to be sufficient warning for even the most daring, and it would doubtless be the means of saving many lives. On the other hand those who are able to comprehend danger ought to be as able to recognize the peril connected with working in a garage where an auto engine is in operation as they would in realizing that they ought to keep their hands off of a live electric wire carrying a large voltage.

This failure to sense peril exists on too great a scale. It is responsible for too many of the accidental deaths to say nothing of the many more serious injuries. The mere starting of an auto in a garage should be signal enough to the individual to throw open the door and let in the necessary fresh air.

BUYING MONADNOCK.

Many are the beauty spots of New England which have made a lasting impression upon those who have viewed them once, twice or many times. There is probably none which has stirred the feelings much more than the study of Mt. Monadnock as it rises majestically in the New Hampshire landscape. That state has many charms and there seems to have been a belated recognition of their existence in many instances.

Only just recently has there been raised a sufficient sum by which the preservation of charming places in Franconia notch has been secured. Those who have been so successful in obtaining public support for that work are now engaged in acquiring sufficient acreage at the base of Mt. Monadnock to make it a public property.

It is not exactly a new project for much land has already been acquired but there remain about 500 acres to be secured before there can be insured the complete public ownership at the base which would permit those who want to climb it to visit it at will.

In the preservation of outstanding New England attractions no mistake is made in including Mt. Monadnock. From all indications there apepars to be no reason why it is not destined to stand as impressively for coming centuries as it has for the past, but there are opportunities of excluding the public which can be overcome much better now than in some future period when conditions may have changed.

There is no question but what the Society for the Protection of New Hampshire Forests has great opportunities for work. There are noticeable natural wonders, peaks and an endless number of beauty spots which are deserving of protection. It is a well forested state but there are wooded localities which should be preserved for the attractiveness which they offer. New Hampshire is displaying a commendable interest and activity and as was the case when Franconia notch was being acquired there will be many outside of that state who will be spurred to contribute for the success of the effort. The impression created by the various points makes it easy to respond, and Monadnock is no exception in the rather long list.

SAFETY IN AUTO BUSSES.

That there will be a thorough investigation of the burning of the motorbus at Hope Valley, when one man lost his life and many others were injured, is to be expected. It is not a frequently occurring accident, but there is furnished every necessary reason for determining now what the trouble was and putting into effect measures which will prevent it in the future.

The motorbus is today carrying a large number of people daily on short and long runs. It is taking the place of the railroad in many respects. Safety measures of great variety have been insisted upon by utility commissions and the railroads themselves for the protection of the traveling public until it is maintained that it is much safer to be riding on the rails today than on the highways.

In the interest of safety to humanity it is to be expected that as great safety for the patrons of busses will be demanded even though the busses are operated upon the highways. This should apply to the prevention of accidents by way of collision, running into obstructions and ditching as well as dealing with the problem of fire.

While fire prevention for busses is getting attention there cannot be overlooked the importance of providing for the escape of those who may be caught in the bus by fire as were those at Hope Valley. There seems to be uncertainty as to what caused the fire but the completely destroyed car is evidence that one occurred and it indicates that such possibilities in the future deserve the most careful consideration. It is another instance which emphasizes the importance of greater safety in the operation of busses.

A CANAL SURVEY.

A vote by congress favorable to a survey for additional canal facilities doesn't insure a new canal and it doesn't necessarily mean that there will be immediate action taken looking to the enlargement of the existing canal. It does however mean that such preliminary work as must be done in case of new construction of any kind will be authorized. It will set in motion a study of conditions connected with the Nicaragua route and a gathering of the facts surrounding any increase in facilities that may be made at Panama.

Those things must be known before there can be intelligent action taken in regard to either move. For a long time it has been apparent that the business being done in the Panama canal was reaching its limit. The growth has been steady and it will not be long before something must be done if shipping between the two oceans is going to be saved from delays.

In getting down to the merits of the two developments which are contemplated there is nothing like having the facts as they exist today. There will be opposition to either for various reasons, but a survey should make it much easier, for those who must, to make the decision when the time comes for such action.

Thus while the measure before congress asking for such a survey, favorable action on which has been taken by the senate, will start no ditch digging, yet it calls for a study that must be made before any decision as to where the work shall be done is reached. It should determine which plan of procedure is advisable and give some enlightenment upon the respective costs.

EDITORIAL NOTES.

The campaign for the Boy Scouts is one in which most people will insist upon having a part.

Unless we are mistaken the town hall is going to be a popular place tonight, and it should be.

The man on the corner says: When it comes to spring tonics it is impossible to overlook baseball.

Evidently the people are waiting with much interest to learn what the fact finding commission has got to tell them.

Tonight's special city meeting promises to be one of the biggest public gatherings of the winter. Go early and get a chance to hear and be heard.

Try as it may there is no chance that the special session of congress will adjourn before the baseball season opens which always puts a handicap in the way of a quorum.

THE BROKEN CONTRACT

The president of the company was enjoying himself hugely at the expense of the secretary.

"I think you ought to call in a medium or something, George," he suggested. "How many secretaries is it now you have lost by the matrimonial route?"

"It's no laughing matter," growled the secretary. "Every time I get a girl trained to the work so I will not be bothered with details she goes and gets married."

"Perhaps," suggested the president slyly, "you ought to—to—well, choose a type of secretary who would not be so matrimonially eligible. Like what's-her-name at the checking desk." The secretary shuddered. The president shrugged his shoulders.

"Well, if you won't you'll go on losing efficient young women."

"Not on your life," said the secretary warmly. "The next girl I hire is going to be bound by contract not to marry for two years at least."

"That's an idea," remarked the president. "At least you won't have to hire another one every six months."

Several days later Miss Rodney, who had charge of the girls in the general office, took the secretary's new secretary to lunch. "Have you heard that there's something of a superstition growing up around the place you've taken?" she asked over the dessert.

"Superstition?" queried Miss Wallace, the newcomer.

"Well, I call it that. You know for several years every girl who has taken that position has been with us only a few months when she has married and left Mr. Harris, the secretary, with the job of training a new girl." Miss Wallace dimpled.

"Oh, yes. Mr. Harris told me about that. But he didn't use the word superstition. He called it a —qualified—nuisance."

"Poor Mr. Harris," said Miss Rodney. "It has been rather hard on him."

"He's doing his best to eliminate the chance in my case," said Miss Wallace.

"How?"

"Well, first he almost made me take oath that I was not engaged, had no intention of becoming engaged, had no desire to be engaged, and, practically, would never entertain such a suggestion from any young man of my acquaintance—at least for two years."

"Two years!"

"Yes, I'm under contract to stay in my present position for two years—provided, of course, that my services are satisfactory."

"Well, I never," breathed Miss Rodney. "The poor man must be desperate. Then you may not leave the company's employ for two years?"

"That's right," responded Miss Wallace. "Provided my services are satisfactory."

News of Miss Wallace's contract soon leaked out. Some sporting souls wanted to wager that within six months—the longest tenure of any girl in the last three years—Mr. Harris would be seeking a new secretary. When six months had passed, the doubters advanced their time limit to a year. But the year passed and Miss Wallace remained.

Then, one fine June day, Miss Wallace asked Miss Rodney to take lunch with her.

"I'm leaving shortly," said Miss Wallace, over her coffee cup.

"What?" Miss Rodney arrested a forkful of butterscotch pie.

"To be married," completed Miss Wallace.

"But—but your contract?" weakly protested Miss Rodney.

"Oh, that's all right. It said, you know, I was to remain for two years, or as long as my services were satisfactory."

"Well, they are, aren't they?"

"Not—not any longer."

"That's preposterous," said Miss Rodney loyally. "Of course your services are satisfactory."

"No, really, they haven't been for two months," insisted Miss Wallace. "How can they be? With George—Mr. Harris—pestering me to name the date every time he comes near my desk."—Chicago News.

Fellowship of Prayer

DAILY LENTEN DEVOTION

BY REV. C. H. WILSON, DD.
Federal Council Churches of Christ.
Copyright 1929.

"LENT AND MY HOME"
Memory Verse for Wednesday

"And the two shall become one flesh; so that they are no more two, but one flesh." (Mark 10:8). (Read: Peter 3:1 to 9).

MEDITATION: A good marriage is the most perfect unity on earth. The greatest blessing that can come to a man is to have a good wife; the greatest blessing that can be bestowed on a woman is to have a good husband. Marriage sanctified by mutual love is the foundation of society as it creates the home, imparts life, and predestines the future of the world. The sweetness and the piety of the home, the joy of little children, the strength and beauty of life are all bound up in this wedded union. "To love and to cherish, till death us do part;" Men and women should never forget and never neglect.

PRAYER: Holy and loving Father who hast instituted marriage and ordained it shall be sanctified by mutual love and fidelity, we pray for all those whom Thou hast joined together in this sacred bond that they may be kept undivided even unto death. So preserve the homes of the land in beauty and peace, in all reverence and piety. Amen.

A Washington Bystander

By KIRKE L. SIMPSON
Associated Press Staff Writer

WASHINGTON, Feb. 26—As smart a floor strategist as the house of representatives has ever known passes out of the picture with the retirement of Finis James Garrett of Tennessee. He is a good parliamentarian. Two dozen years of unbroken house service, a big share of it as either acting or actual democratic leader on the floor, would make any man that. Garrett has something more. He has that knack of thinking fast on his feet in debate.

Led Famous Fight

Many of his house colleagues recall Garrett's swift moves in the fight to seat Sol Bloom, "The Music Man," back in 1924. The republican committee majority ruled in favor of Walter Chandler, republican contestant for the 19th New York seat, recount having shown a majority of 128 for Bloom against which Chandler raised the cry of irregularities.

It was a hot fight. Remember that this was in April of a presidential election year. The party complexion of the New York delegation hung in the balance. With Chandler seated, it would be republican by one; with Bloom in, democratic by one. And it was possible, with a three-way presidential race looming, that the house might elect the next president. New York's vote in such an election was being decided in the Chandler-Bloom contest.

When the vote came, the late Representative Oldfield of Arkansas, as whip, had mustered all but three democrats, while here were 15 republicans missing. Also, a group of seven irregular and two regular republicans joined the democrats in support of Bloom. The committee majority report was overthrown, 210 to 198. The next vote seated Bloom, 209 to 198.

Quick Thinking

Garrett shot to his feet, shifting his vote from "aye" to "no." Then he popped in simultaneously a motion to reconsider the vote and to table the reconsideration motion. Speaker Gillett and Majority Leader Longworth had been caught napping. If Garrett's move succeeded, Bloom was in to stay. The job could not be undone when the missing republicans showed up. And Gillett accepted Garrett's double motion "without objection." A belated point of order failed to save the day, Crisp of Georgia promptly renewing Garrett's motion, and Bloom was in for keeps.

And now Garrett goes to a life job on the customs court, a lame duck. He was defeated for election to the senate yet he is not a Hoover landslide victim. He ran for the senate because, after 24 years' service in the house from the ninth Tennessee district, he knew he could not be elected again.

YOUR INCOME TAX

Deductions for depreciation form an important item in the returns of many taxpayers and are the subject of frequent inquiry. The revenue act of 1928 provides "a reasonable allowance for the exhaustion, war and tear of property used in the trade or business, including a reasonable allowance for obsolescence." For convenience, such allowance usually is referred to by regulations relating to the income tax as depreciation.

In claiming a deduction for depreciation several fundamental principles must be observed. The deduction must be confined to property actually used in the trade, business, profession or vocation. In general, it applies to the taxpayer's capital assets—buildings, machinery, etc.—the cost of which cannot be deducted as a business expense. A building or machinery gradually becomes old and worn out. On account of this depreciation the value of such assets is decreased. Loss is thereby sustained for which the taxpayer is entitled to recognition in making his return of income.

LETTERS TO THE EDITOR

City Should Pay

Mr. Editor: I do not know even the light of the countenance of Earl Taggart, about whom "Fair Play," plus Overburdened Taxpayer" writes; but this thing is certain: If Mr. Taggart went to Boston and Atlantic City, on the business of the city of Norwich, then the city of Norwich should pay the bill of expenses thereto, thereat and therefrom—every penny of it.

A city like the Rose of New England, boasting two white ways, one of them twice as white as it needs to be, and also permitting several dark-lanterned bridges to continue dark and dangerous, would surely want any one of its representatives to travel first class and to tarry at first-class hotels. All of that goes without saying—or did—until "Fair Play," plus "Overburdened Taxpayer," one and likely indivisible, points his finger, trembling with withering and scorching scorn, at what seems to be simple and routine expenses, quite compatible with the lofty character of a city like Norwich, often proudly the Rose of New England velept.

"Dum Vivimus Vivamus!"

Norwich, February 26, 1929.
G. WARREN DAVIS.

Efficiency in G. & E. Department

Mr. Editor: In reading the Letters to the Editor in Tuesday's Bulletin, D. Merritt expressed his opinion as to the efficiency of the gas and electric department. I wonder if he considers a loss in bad debts amounting to $9,232.68, for a period of one year as efficiency, against a loss of a similar plant in Wallingford, Conn., which shows a loss from bad debts, amounting to $831.80 over a period of 29 years.

He also states that it was through C. W. Taggart that the credit of the gas and electric department was put on an A-1 basis, so that it was able to purchase coal for the operation of our plant. I wonder if D. Merritt realizes that the coal companies are selling this coal to the city of Norwich and not to Mr. Taggart.

TAXPAYER.

Norwich, Feb. 26, '29.

Hard On The Poor

Mr. Editor: I live alone in a few rooms and work hard for my weekly wages, which are not large, and I have been waiting all these months hoping that a reasonable rate for the laboring class will be established, and I hope that we will learn something at the meeting Wednesday night.

After working hard all day, when I come home at night I have my household duties to do and put up my lunch for the following day and if I have to go back to the kerosene lamp it will mean that I will have to spend another hour each week cleaning and filling the lamps. A dollar or two a month increase does not mean much to the general manager or the commissioners but a poor person who has to work hard for his money should not be made to pay for the luxuries enjoyed by the wealthy.

Norwich, February 26, 1929.
WOMAN VOTER.

Well Satisfied With Service

Mr. Editor: I notice in a letter to The Bulletin, by Mrs. Chase, that the service wires which run to my house on Gallow's Hill road, on fence posts, are dangerous, and that one touching them would be instantly killed. These wires are 110 volts, the same as the wiring in my house and as I have stood on the damp cellar floor and touched both wires, I know that these wires are not dangerous. About two years ago I put in my own lightplant as I was too far from the lines of the gas and electric department. At the time I was in the hospital my plant broke down. I had no lights and was without water for kitchen and bathroom as the water-pump would not work without power. There was low voltage lines at the next house. I applied for service and within a few days the wiring was brought to the house. The gas and electric company told me that this wiring will be put on the poles of the Telephone company as soon as arrangements can be made to set the taller poles. I am well satisfied with the dependable service of the gas and electric department.

Norwich, Feb. 26, '29.
JOHN EYBERSE.

Where Are The Satisfied?

Mr. Editor: If you will kindly allow me a small space in your paper, I wish to give three cheers for D. Merritt. Out of a long list of letters published in the last day or two, his is about the only one that has not registered one, or several, kicks, against the gas and electric department. Why do we not read more letters from satisfield users?

Because the majority of people, when satisfied, are like contented cows, in that you don't hear a sound out of them.

Naturally I must be in favor of the present rates, as they have cut my electric bill very nearly in half.

I am in no way paid for writing this, just hoping I do not have to go back to the old rate.

Norwich, Feb. 26, '29.
LEON L. HAYDEN.

Costing Taxpayers Thousands

Mr. Editor: If the general manager of the gas and electric department is not man enough to appear at the city meeting tonight and explain the operation of the gas and electric department, maybe D. Merritt can give us some information.

If one of the gas and electric commissioners, during the strenuous time of war, could go to Washington and arrange for coal when industries throughout the country could not get delivery of coal, I believe that the general manager has done nothing more for the community than any other person holding his position.

I would like to ask D. Merritt if the general manager is a stockholder in any of the coal companies supplying the department with coal.

If $8,000 a year is not a reasonable salary for the general manager, pay him $9,000, or $10,000, but when he takes our money to pay his dues and his son's dues to the chamber of commerce and pay for a garage at his home and furnish his family with a touring car and give advertisements to his friends in other cities, then Norwich, as well as outside of the state, I believe it is time that the citizens criticised the operation of this department. Furthermore, it is an absolute fact that the gas and electric department is costing the taxpayers thousands of dollars in unpaid taxes for if the department was owned by a private corporation the taxes on $3,000,000 would be more than twice the $50,000 paid into the city last year and this means a real loss in taxes, or in other words, a cost to the taxpayers.

I doubt if there is a concern in New England who has a petty cash account of more than $8,000 in one year and when the general manager takes his wife and son and many others, to Atlantic City, and pays for this trip out of the petty cash, I believe the citizens have a right to know.

The department sells electricity for three cents a kilowatt to a privately owned company in which the general manager is an officer and stockholder, but the real owners of the plant, who live in the city limits, cannot buy electricity for three cents without first paying a meter or demand charge.

I hope that D. Merritt will attend the city meeting and learn something.

Norwich, February 26, 1929.
OVERBURDENED TAXPAYER.

YOUR HEALTH

"Old Man Rat," a Nervous Wreck, Paralleled by Too Many Humans.

By W. V. Gage, M. D., Denver.

McCollum's experimental work on laboratory rats extending over a period of more than 20 years tells us with pitiful plainness that the tissues of our bodies must be susceptible to the same influences as are those of the omnivorous rat, except as to one item: The rat seems to be able to get along famously without vitamin C, the one that protects us from scurvy, in their food. This might explain why it was that in the old sailing days the shipboard rats survived and flourished while the unfortunate crews of the same ship were down with scurvy.

McCollum's most interesting later experiments, since the variations in proteins have come to be better understood, and since the vitamins have been more or less successfully catalogued, involved both extremes of the life cycle of the rat. The laboratory rat lives about thirty-six months, but McCollum was able in innumerable instances to take rats in almost any stage of their life cycle and bring about premature old age in a given rat simply by the exhibition of foods that were deficient. A perfectly healthy young rat could be transformed in a few weeks into a rough coated, bleary-eyed, nervous, trembling, cowering thing that shivered in the corner of its cage; and this same prematurely "old man rat," which had been rendered a nervous wreck paralleled in too many instances among human beings, could in just a few days, upon an adequate and healing food supply, again be restored to youth and normalcy.

Experiments conducted along lines that had to do with food and its influence upon impregnation and maternity show conclusively that in rats various foods compel oestrus, impregnation, absorption of the products of conception, miscarriage, abortion or normal birth. McCollum was able at will to cause absorption of the products of conception, or allow the pregnancy to proceed to almost anv point when the mother could be made to abort by a variation in diet. He could predict mathematically the number, if any, of viable offspring, and the length of their life span as influenced by their prenatal experience; and lastly he was able to produce infanticide and cannibalism on the part of the mother rat.

The above only goes to show the vital influence of diet on health and normalcy. If you are a nervous wreck, consult your physician about what you are eating and the way you are living.

Burgess Bedtime Story

An Underground Chase

By THORNTON W. BURGESS

Respect the rights of other folk
And in their business never poke.
—Danny Meadow Mouse.

Danny Meadow Mouse was deeper down in the ground than he realized. He was quite below the frost line. Jack Frost couldn't possibly get down there. He was running along through the tunnels of Miner the Mole. Danny had not known before this that Miner ever went so deep. Miner's tunnels with which Danny had previously been acquainted had all been just under the surface. In fact, they were so near the surface that Miner pushed the ground up as he dug his way along. So Danny had always been used to running along right in the grass roots, as it were. But these little tunnels that he was exploring now were way, way down deep.

If Danny had not been so sure that Miner must be somewhere asleep for the winter he wouldn't have been quite so bold. It did trouble him a little that he kept getting the smell of Mole, and that that smell seemed fairly fresh. He couldn't understand this. He thought it must be that he was near Miner's bedroom. So he moved very cautiously. Still, he didn't find that bedroom.

And then suddenly his ears caught a sound ahead of him. Someone was coming along the very tunnel he was in. Danny's little heart seemed to skip a beat. He turned around, for there was room in that tunnel for him to turn, and he started back. He could hear someone coming behind him.

"It's Miner," thought Danny. "It can't be anybody else. He must have waked up. My, I wish I could get out of here! I don't like being so far down in the ground."

It was Miner who was coming after Danny. Danny was mistaken in thinking that Miner had been asleep. Miner the Mole is not one of the sleepers. He simply had carried his tunnels down deeper, so as to be below the frost. The earthworms had gone way down there so as to get below frost, and it was in pursuit of these, on which he lived, that Miner had driven his tunnels this way and that so far underground.

If Danny had looke back and seen anything, he would have been a surprised Meadow Mouse. He would have found Miner the Mole running backward after him. Yes, sir, that is what he would have found. You see, that tunnel wasn't big enough for Miner to turn around in, so the only thing he could do was to back up until he reached a place where he could turn around. And Miner can back surprisingly fast in one of those tunnels of his. Have you ever seen an electric engine? You know it runs either way. It looks alike at both ends. Miner doesn't look alike at both

Then he started after Danny head first, instead of tail first

ends, but he runs either way. That is why that wonderful thick fur of his is so different from the fur of most other animals. You know you can smooth it either way. That is to say, it will lie down either way. It has to be that way, or he couldn't back up in a hurry, for it would be most uncomfortable to be brushing his fur the wrong way. But as long as there isn't any wrong way, he is all right.

It wasn't until he reached a place where another tunnel branched off that Miner had a chance to turn around. Then he started after Danny head first, instead of tail first. Miner doesn't look as if he could move very fast, but he can down there underground move a great deal faster than you would think. So Danny fled and the worst of it was that he wasn't sure just where he was going. The one thing he wanted was to get back to the surface, but he was not well enough acquainted with those deep tunnels to be sure that he was taking the right one.

(Copyright, 1929, by T. W. Burgess.)

The next story: "Safe at Last."

What Do You Know About Eastern Connecticut?

Questions

1—What is the other name of Oxoboxo brook?

2—What was its former name?

3—What was the most potent factor in the disintegration of old Windham?

4—When was Woodstock first granted the privileges of a town?

5—Where was the site of the first schoolhouse in Jewett City?

6—When was what is now the town of Thompson first laid out in farms?

7—When did Willimantic become a borough?

8—When was the first meeting of the Eastern Connecticut Jewelers' club held?

Answers will be found on Classified Page

TOO TIRED TO WORK?

If you get up in the morning tired, if you are weary with little exertion and if vim and go are lacking, depend on it your system is loaded with toxic poison due to constipation. Schenck's Mandrake Pills will relieve this condition and make you feel full of energy. Three generations have used Schenck's Mandrake Pills and you will know why after you try them.

25c per box—uncoated or sugar coated

Make You Regular Keep You Regular
More Than a Laxative
SCHENCK'S MANDRAKE PILLS

INDISPOSED

THERE are certain times when nearly every woman should accept the aid and comfort of Bayer Aspirin. Not just for the unexpected headache these tablets relieve so readily. Not just for colds which they check so quickly. Bayer Aspirin brings ease on the days too many women still submit to pain that is not natural, not necessary. This relief is perfectly harmless, as in all uses. Remember this! Look for Bayer on the box and follow proven directions found inside.

BAYER ASPIRIN

Aspirin is the trade mark of Bayer Manufacture of Monoaceticacidester of Salicylicacid

REID & HUGHES
THE BOSTON STORE TELEPHONE 51 NORWICH, CONN.

End-of-the-Month Sale of

Silk Hosiery

With the Slipper Heel

$1.09 pair

Slightly irregular

Silk stockings, full-fashioned — with the irresistable slipper heel. And although they are sold as irregulars they are just full of smartness and long wearing qualities. The sun tan shades are Barcskin, Clearskin, Beachskin, Tanskin and Roseskin.

— Hosiery—Main Floor —

To Protect Your Fine Dress

Broadcloth and Satine Smocks

$1.00

A smock is favored, by those who know, as a garment that is both useful and smart. These are made of broadcloth or satine with collars daintily smocked in contrasting colors. Also all cretonne smocks with black collars. Blue, lavender, green and black.

— Main Floor —

Still Going Strong!

Men's Fine Quality Shirts

$1.48

The $2 to $3.50 Grades

10 dozen new shirts have just arrived—which we have added to this large assortment. And these are the best shirt values you will see in many a day. Shirts of the finest tailoring and quality, full body measurements, fine pearl buttons. Collar attached, collar to match and neckband styles.

These are the favored materials:

White Broadcloth	Fancy Jacquards
Fancy Broadcloth	Fancy Rayon Mixed
Rayon Striped Madras	Rayon Striped Broadcloth
Rayon Striped Broadcloth	Fine Count Printed Broadcloth

Men's Furnishings — Main Floor

A Useful Article for the Home

Step Ladders

$1.00 each

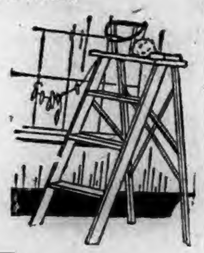

Four-foot Step Ladders, full rodded and with steel spreader brace. Pail shelf. A very sturdy and high grade ladder that you will find very useful about the home.

Pyrex Casseroles, $1.00

Regular $1.50 Value

Round Pyrex Casserole, beveled—one-quart size and fits standard mountings. Sanitary and easy to clean.

Housewares—Basement

IT PAYS TO BUY GOOD MERCHANDISE

STOP

AT 129 MAIN STREET

— and —

LOOK

at our Window Display of NAILS, CHICKEN NETTING, CELO-GLASS, ROOFING PAPER, ROOF CEMENT, ROOF COATING and also BRUSHES. Then step in our store and

LISTEN

to our prices.
Spring is approaching and we can take care of your requirements.

— The —

EATON CHASE CO.

Phones 173 and 174.

Remember the Boy Scout Campaign!

Guard Against "Flu" With Musterole

Influenza, Grippe and Pneumonia usually start with a cold. The moment you get those warning aches rub on good old Musterole.

Musterole relieves the congestion and stimulates circulation. It has all the good qualities of the old-fashioned mustard plaster without the blister.

First you feel a warm tingle as the healing ointment penetrates the pores, then a soothing, cooling sensation and quick relief. Have Musterole handy for emergency use. It may prevent serious illness.

To Mothers: Musterole is also made in milder form for babies and small children. Ask for Children's Musterole.

Jars & Tubes

MUSTEROLE WILL NOT BLISTER

Better than a mustard plaster

Read what I say about

Dr. True's Elixir

LAXATIVE WORM EXPELLER

MRS. MERRILL and CHILD

"I had cause to use your Elixir and with excellent results. At times I was affected with a sort of numb feeling which often developed into slight dizziness. After using Dr. True's Elixir I got almost immediate results — it has done a lot of good in my family. My own mother used it years ago. I have used it for my two children, too."— Mrs. Maude I. Merrill, Circuit St., Melrose (Mass.).

Family size $1.20; other sizes 60c; 40c.

Successfully used for over 77 years

Clear Your Head

KONDON'S will do it quick — Cold in head, cough, coryza, nasal and dry catarrh, headache, earache, deafness, sore nose, sore lips, bad breath, rose cold, hay fever. Ask your doctor, nurse or dentist. At druggists 30c or 60c in tubes. Thirty-eight years doing good.

FREE—20 treatment tin. Write for yours now. KONDON, MINNEAPOLIS, MINN.

KONDON'S CATARRHAL JELLY

Agency for Royal Typewriters Reliable Typewriter Exchange

All makes serviced and rented.

Special rates to students.

Estimates gladly quoted on overhauling machines.

Regal Rebuilts and other makes Reconditioned

We carry high grade ribbons for all machines, also carbon paper and other typewriter supplies

McGORY BUILDING
287 MAIN STREET
Phone 2469-2 Norwich Conn

1790 1929

Norwich, Wednesday, Feb. 27, 1929

VARIOUS MATTERS

Light vehicle lamps at 6:05 this evening.

The length of the day has increased two minutes over two hours.

Children are buying, even at this early date, material to decorate and color Easter eggs.

Leonard Lawton, of Hubbardstown, has been at his summer home in Phoenixville, making repairs.

When the mercury rose to 42 degrees Tuesday afternoon, the snow and hail began to vanish in gutter streams.

The schools of Waterford have resumed sessions after being closed the past week for the regular eighth week holiday.

Hail and rain which fell on the snow and ice rendered Tuesday's storm one of the most disagreeable of the season.

Mrs. Edward M. Yeomans, who has been ill with ear trouble at her home in Andover for the past two weeks, is improving slowly.

Excellent progress is being made by the pupils of St. Joseph's school, Norwich, in their manual training classes every Friday.

Friday, from 10 a. m., throughout the day, the missions department of the United church Woman's guild is to hold a work meeting.

An Old Lyme girl, Miss Annette Burr, a senior at Vassar, has been elected to Phi Beta Kappa, the undergraduate honor scholarship society.

A book being called for frequently at the Otis library is M. E. Hazeltine's "Anniversaries and Holidays; a calendar of days and how to observe them."

Wholesale milk producers here have had their attention directed to the new Sealcones, individual milk containers, used just once, then to be thrown away.

Norwich Free Academy Red and White says: John Kahn, who was graduated in January, has become a member of the faculty, taking Mr. Moberg's place in Gym.

This week's meeting of the Woman's auxiliary to Groton post, No. 114 American Legion, was held Monday night at the home of Mrs. J. H. McNally, Poquonoc Bridge.

Superfluous hair removed by the "Tricho" system. Inquire of Harriet E. Breed; room 411, Disco Bldg.—adv.

Drivers of any sort of a motor vehicle found it difficult and dangerous to negotiate the hilly streets without stalling Tuesday, if obliged to stop in the snow-clogged gutters.

Friday afternoon, "A" circle of the Central Baptist church is to be entertained by Mrs. W. H. Whitman and Mrs. C. A. Rathbone, at the residence of the former at Norwich Town.

It is noted in Palm Beach news that Mrs. Clement A. Griscom, 3d, arrived from Philadelphia Tuesday to visit her parents, Mr. and Mrs. C. Bal Lihme, of New York and Watch Hill.

The February White Ribbon Banner, printed in Norwich, is reminding all members of the W. C. T. U. that the last week of this month is set aside as "Narcotic Education week."

Under the auspices of the New London Council of Religious Education, a Sunday school institute evening was announced for Tuesday at 7:30 in the vestry of the Methodist church at Niantic.

The current Connecticut Citizen says: There is a growing sentiment on the part of the public, that no drinker of a motor vehicle should be allowed to drive at all on the highway.

Superfluous hair removed by the "Tricho" system. Inquire of Harriet E. Breed; room 411, Disco Bldg.—adv.

Rev. Theodore Martin, retired Episcopal clergyman of Hebron, conducted communion services in the Bishop Seabury Memorial Episcopal church at Groton Sunday morning at 8 and 10 45 o'clock.

Frank Keenan, stage and screen star, whose death at Hollywood was announced in The Bulletin Tuesday, appeared in Norwich several times and was a personal friend of the late Edward H. Tibbits.

Rev. E. Wallace Archer, of Yale Divinity school, has suggested that the young people of Park church to whom he has preached, add up during the week the amounts they spend on amusements and those given to the church.

Due to the unusual interest in the Submarine base bowling league it has been decided to play a second half at the termination of the present schedule. The winners of the first half will play off with the winners of the second half.

Superfluous hair removed by the "Tricho" system. Inquire of Harriet E. Breed; room 411, Disco Bldg.—adv.

The American public is asked this week for $2,000,000 to complete the overseas work of the Near East Relief. The money is not voted by congress but must be raised by popular subscription from Americans in all parts of the country.

The lunch room at Stafford Springs high school has been in charge of Miss Lord; Mrs. Squires has been supervising and assisting the girls who prepare the food. Miss Nadok and Miss Chernusick are the cooks, assisted by some of the boys.

Pocahantos whist and pinochle tonight, Buckingham Mem.—adv.

Today (Wednesday), Prof. Morgan B. St. John, of Willimantic Normal school, will give his weekly instruction to the combined boys' and girls' glee clubs at Norwich Free Academy, a chorus of about 100. A period in appreciation of music follows.

The spread of the identification idea among furs taken from farm-grown animals was said, at the New York auction the past week, to be probable. Among the advantages of branding or tagging pelts is that it makes it possible to advertise them to the consumer.

At imposing military services Tuesday at 9:30 for Frank A. Halligan, 33, a member of the famous "Lost Battalion," held at the Sacred Heart church East Portchester, Greenwich, the requiem high mass was sung by the pastor, Rev. Alexander Wolkschlager, formerly of New London.

Rockville Chamber of Commerce, at its meeting Tuesday night, considered changing its by-laws. Under the proposed change the business of the chamber would be conducted by a small group, composed of officers, rather than by the members as at present.

In reporting the sum of $181 collected by Cohanzie Community club for the Emanuel Silva family, who lost their house and its contents by fire recently, the treasurer of the fund, Mrs. John Crandall, noted that Norwich Town Congregational church had donated a new quilt and clothing to the relief.

President Coolidge yesterday, signed a bill creating three federal judgeships in the southern district of New York.

PERSONALS

Mr. and Mrs. Nathan Whiting of Benjamin street left Norwich Monday for Miami Beach.

Mrs. Augustus C. Stearns has returned to Quaker Hill from Norwich, where she was the guest of friends.

Mr. and Mrs. Thomas Debbington and son and Mrs. Mary Weeks, of Abington have been Norwich callers.

Henry H. Sheffield, drummer at the Palace theatre, Norwich, spent the week-end with friends in New Haven.

Thomas T. Wetmore of New London has been admitted to Lawrence and Memorial hospitals as a medical patient.

Mrs. Florence Bennett and Miss Lillie Bennett went to their home in Maine for the vacation period of Flanders' School.

Mrs. Ruth Sears of Norwich, district president of the American Legion auxiliary, addressed members of the auxiliary to Groton post at a meeting Monday night at the home of Mrs. John McNally, at Poquonoc Bridge.

OBITUARY.

Weronika Zablonski.

Weronika Zablonski, aged 9 years, died Tuesday evening about 9 o'clock at the home of her parents, Mr. and Mrs. Martin Zablonski, No. 29 Carpenter street. The child had been ill for some time. She attended the Divine Providence Polish church. Surviving are her parents and several brothers and sisters.

Mrs. John L. Hill.

Mrs. Lavina Rogers Hill, widow of John L. Hill, of No. 24 Colt street, died at 6 o'clock Tuesday evening in this city, death being caused by bronchial pneumonia. She had been a resident of Colt street for many years and was held in high esteem by her many friends, who learned of her death with deep regret.

Mr. Hill was born in Salem, Conn., May 16, 1845, the daughter of Henry C. and Maria Palmer Rogers and was married in Norwich to John L. Hill on July 16, 1866. She was a prominent member of Sedgwick Woman's Relief corps, No. 16, and of the United Congregational church.

Mrs. Hill is survived by a niece, Miss Mary E. Hill, a newphew, Matthias W. Baker of Providence, and a niece, Mrs. William Browning of Attleboro, Mass. There are also other nephews. Her husband died in 1907.

PLURAL MEMBERSHIPS ARE ABOLISHED BY CHAMBER

The Norwich chamber of commerce has abolished the plural membership plan and in its place there will be created an activities fund. According to a statement issued by the campaign executive committee, hereafter memberships will be carried by individuals only.

The statement says that individual memberships at $25 per year will be continued and subscriptions to the activities fund will be solicited from the larger interests in the community. This plan has been adopted by such representative cities as Detroit, St. Louis, Cincinnati, Richmond, Atlanta, Providence, Patterson, N. J., Albany, N. Y., Troy, N. Y., Pontiac, Mich., Ft. Wayne, Ind., Roanoke, Va., and many others.

The activities fund committee has collected extensive information and data from cities in New England and throughout the United States showing what firms and corporations in these cities are subscribing annually to the activities fund of their chambers. The local campaign committee issued the following statement Tuesday regarding annual subscriptions to chambers in other cities:

"The figures given below reveal why competing cities raise large budgets for their chambers of commerce. Realizing that investments in chamber of commerce work pay dividends in the form of civic improvements, better living conditions, better recreational facilities, better freight rates, improved transportation, industrial development, prevention of injurious legislation and passage of needed new laws, increased population, increased tourist business, increased property values, increased business, and increased opportunities for all citizens, individuals and firms in progressive American cities are supporting their local organizations through substantial subscriptions to their activities funds.

"Below are some typical annual subscriptions of representative firms in other cities to the budgets of their chambers of commerce:

"Manufacturers—General Motors, Detroit, $10,000; Dodge Bros., Detroit, $10,000; Westinghouse, Pittsburgh, $8,600; Buick Motor Co., Flint, Mich., $7,500; General Electrical Co., Schenectady, $5,000; Coca Cola Co., Atlanta, $3,000; U. S. Steel Corp., Duluth, $3,000; Oakland Motor Co., Pontiac, Mich. $3,750; National Cash Register Co., Dayton, Ohio, $3,750; Central Alloy Steel Corp., Massillon, Ohio, $3,500; Scoville Mfg. Co., Waterbury, $3,000; Chase Companies, Inc., Waterbury, $1,500; Va. Bridge & Iron Co., Roanoke, Va., $1,500; American Brass Co., Waterbury, $1,500; Champion Coated Paper Co., Hamilton, Ohio, $1,500; McCallum Hosiery Co., Northampton, Mass., $1,000; Converse Rubber Shoe Co., Malden, Mass., $500.

"Banks—Pittsburgh Clearing House Assn., Pittsburgh, $37,400; Little Rock Clearing House Assn. Little Rock, Ark. $10,325; Tri-State Savings Bank, Ft. Wayne, Ind., $1,850; First National Bank & Trust Co., Newcastle, Pa., $1,500; First Savings and Loan, Massillon, Ohio, $1,250; Commercial Savings & Loan, Pontiac, Mich., $1,250; First National Bank, Waco, Texas, $1,250; First National Exchange Bank, Roanoke, $1,200; First National Bank, Hamilton, Ohio, $1,000; Ohio Merchants National Bank, Massillon, Ohio, $875; First National Bank, Malden, $500.

"Public service corporations—Ga. Railway & Power Co., Atlanta, $12,000; Philadelphia Co., Pittsburgh, $7,500; Detroit Edison Co., Detroit, $7,000; Northern Ind. Service Corp., Ft. Wayne, Ind., $4,000; Niagara Falls Power Co., Niagara Falls, $2,500; C. & O. R. R., Richmond, Va., $2,000; Appalachian Elec. Power Co., Roanoke, Va., $1,900; S. W. Bell Tel. Co., Oklahoma City, $1,500; Malden Gas & Elec. Co., Malden, $875; Ohio Public Service Co., Massillon, Ohio, $875; Michigan Bell Tel Co., Lansing, Mich., $500; Greenfield Elec. Light Co., Greenfield, Mass., $500.

"Merchants—J. L. Hudson Co., Detroit, $3,300; J. M. Hight Co., Atlanta, $3,000; Miller & Rhodes, Richmond, $2,000; S. S. Kresge Co., Detroit, $1,750; Younker Bros., Des Moines, $1,500; Goldstein-Migel, Waco, Texas, $1,200; Gilmore Bros., Kalamazoo, Mich., $1,000; Miller & Payne, Lincoln, Neb., $1,000; Arbaugh's, Lansing, Mich. $600; Geo. McBain Co., Roanoke, $550; Waite Bros., Pontiac, Mich., $500; Great A. & P. Tea Company, Richmond, $350; W. S. Offutt & Co., Newcastle, Pa., $300; R. T. Gregg & Co., Lima, Ohio, $250.

With Maj. John Coolidge, son of President Coolidge, an outstanding guest, Governor Trumbull held his annual two-hour reception for members of the general assembly in Memorial hall, state library and supreme court building, in Hartford yesterday afternoon.

NORWICH WOMAN GAVE TRAVEL TALK AT THE ARCANUM CLUB

Club night held Tuesday evening by the Arcanum club on Webster Heights had an attendance of approximately 100. A splendid entertainment was provided by the committee. This was preceded by an appetizing supper served at 6.30 o'clock, the menu being: Roast beef, mashed potato, mashed turnip, corn, pickles, pie and cheese, coffee and cigars.

Following the supper Tyler D. Guy, president of the club, called on Wilbur S. Williams, chairman of the entertainment committee, who introduced the entertainers. As her first selection Mrs. Helena M. T. Church sang Thou Wondrous Youth and for an encore number, Lazin' Along by Perry. She later rendered The Bird and The Rose by Horrocks and Little Maid of Arcadee by Sullivan. Mrs. Church was ably accompanied by Mrs. Charles L. Saxton at the piano and by George Guile on the violin. All of the numbers were beautifully sung by Mrs. Church and were enthusiastically received.

The speaker of the evening, Mrs. Albert M. VanWagenen spoke interestingly upon a recent six week trip through eight countries in Europe and Africa. She took her listeners from city to city, explaining the particular points of interest and gave them a word picture of the Rock of Gibraltar, the first port of call. Mrs. VanWagenen spoke of the City of Algiers, Africa, Naples, Pompeii, Island of Sicily and Venice.

From there she went to Milan, Lake Lucerne, Fontainebleau and then to London, returning to Paris, Lyons and to Marseilles from where she sailed for the return trip to Boston. An interesting part of the talk was the description of the Rock of Gibraltar, which, she said, is called the Gateway of the Mediterranean and has a most picturesque harbor. She told of the trip up the steep streets of Gibraltar.

After a vivid description of the city of Venice with its 175 canals and 375 bridges Mrs. Van Wagenen pointed out the numerous buildings of note in Paris.

At the conclusion of her talk Mrs. VanWagenen was warmly applauded and as a token of the appreciation of the club members Mr. Williams presented Mrs. Van Wagenen and Mrs. Church beautiful bouquets of roses.

The entertainment committee comprised Wilbur S. Williams, chairman, Julian L. Williams and John W. Durnan.

ENDORSE COMING CAMPAIGN OF COMMERCE CHAMBER

In letters to the Norwich chamber of commerce, State's Attorney Arthur M. Brown and Albert M. Van Wagenen, heartily endorse the coming membership and financial campaign of the chamber. Attorney Brown in his letter says:

"The question at issue in the present campaign to finance the chamber of commerce doesn't turn on whether we are to have a chamber or not. That would be silly. Any thinking man knows that such an organization is absolutely necessary in a progressive city.

"The question is, Are we going to have just a kind of one, or are we going to put man power and money power behind it to such a degree that it may render a first class service in the promotion of Norwich?

"I am heartily in accord with the present movement designed to enable the chamber to carry into effect a most valuable and appropriate programme of work."

In his letter, addressed to Dr. Hugh B. Campbell, general chairman of the chamber campaign committee, Mr. VanWagenen says:

"The chamber of commerce is to be congratulated in securing you as general chairman for the campaign soon to start.

"I feel highly honored to be associated with you on the campaign executive committee and accept your appointment. Just how much good I can do your committee is problematical, in view of the fact that this campaign is coming at rather a busy time.

"You may be assured however, that I shall be very glad to serve as best I can, as I feel that a chamber of commerce is needed and that they have done much good work."

25TH WEDDING ANNIVERSARY OF N. STONINGTON COUPLE

Members of the North Stonington grange and other friends met recently, at the Grange hall, to celebrate the 25th wedding anniversary of Mr. and Mrs. John Geer, of the Pendleton Hill road.

The hall, and especially the stage, was attractively decorated for the occasion with streamers, hearts and flowers in white and silver.

After leading a grand march, Mr. and Mrs. Geer, the bride and groom of twenty-five years ago, were escorted to the stage. At this time, Dudley Stewart, the master of the North Stonington grange, on behalf of their friends, presented to Mr. and Mrs. Geer, $25 in silver. They also received a number of useful and attractive silver articles.

When refreshments were served, a special table was arranged on the stage, for Mr. and Mrs. Geer, and the members of their immediate family. In the center of the table was a large cake with 25 lighted candles.

Dancing was enjoyed throughout the evening. A delightful feature of the occasion was an old-fashioned polka, danced gracefully, by Mr. Greer and her father, William Main.

Mr. and Mrs. Geer have been life long residents of North Stonington. They, with their son, Bourdon Geer, are active members of the local grange.

GRACE CIRCLE'S MEETING WITH MRS. MARY E. HIGGINS

Grace circle, of the King's Daughters, held its annual meeting Monday evening, as is the custom, with Mrs. Harry E. Higgins, of Sachem terrace, twelve of the eighteen members being present. During the business session Mrs. Lena C. Perkins was elected leader for the fourth term; Mrs. Eliza B. Maguire, vice leader; Miss Amy F. Burlingame, secretary; Mrs. John B. Oat, treasurer; Mrs. William F. Harvey, chairman of the work committee, Mrs. Robert H. Montgomery, chairman of the flower committee. The members discussed plans for the circle's work for the coming year.

Following the meeting Mrs. Higgins served refreshments during an enjoyable social hour.

MONTVILLE STUDENT ON C. A. C. DEBATING TEAM

(Special to The Bulletin)

STORRS, Feb. 26—The Connecticut Agricultural college debating team will make its second debut of the winter against the strong Springfield college team here tomorrow night in the community house.

The Aggies will support the affirmative part of the question, "Resolved that the jury system in the United States should be abolished." The Aggie team will be composed of David Jacobson, of Hartford '32, Hyman Saunders '31, New Britain and Austin Lathrop '30, of Montville.

Surprise Birthday Party

Miss August Heibel was pleasantly surprised Sunday afternoon at the home of her aunt, Mrs. Robert Winchester, in Lisbon, in honor of her 14th birthday. The table was decorated in pink and white and in the center was a large birthday cake with 14 candles. Games, in charge of Mrs. Clara Murphy and Mrs. James Downey, were played. In whist the prizes were won by Augusta Heibel and Gertrude Rondeau and in the peanut hunt the prize went to Annamae Blanchette. A lunch of sandwiches, cake, cookies, candies and coffee was served at 5 o'clock, by Mrs. Winchester, assisted by Mrs. George Heibel and Mrs. Charles Simond. The children then enjoyed skating and sliding.

Those present were Augusta Heibel, Margaret Heibel, Gertrude Rondeau, Myrtle Schmidt, Irene Blanchette, Annamae Blanchette, Ruth Heberding, Roland Heberding, Isabel Murphy, Miss Heibel received numerous gifts and the best wishes of her friends for many happy returns of the day.

"DRY" ENFORCEMENT MEANS MORE HOSPITAL PATIENTS

HARFORD, Feb. 26.—(AP)—Increased attempts at prohibition enforcement are expected to be accompanied by an increase in the number of patients at the Norwich state hospital, Superintendent Dr. Elijah S. Burdsall, informed the appropriations committee of the legislature this afternoon. Dr. Burdsall and Henry H. Gallup, trustee of the institution for the mentally afflicted, requested a biennial appropriation of $1,690500, whereas the board of control had recommended $1,599,490.

An attempt on the part of Connecticut judges to "check up" and enforce prohibition by commitments to the Norwich hospital for terms of three or six months for inebriates, has recently raised the average number of habitual drinkards received from 60 to 100 monthly, Dr. Burdsall said. At present there are 2,236 inmates of the institution, but the increased number of inebriates expected during the next two years will bring the average well over 2,500, he estimated.

"Is it the attempt at enforcement, or is it the stuff that these people drink under so-called prohibition which is responsible?" Senator E. W. Christ, senate chairman of the committee, asked Dr. Burdsall.

Both are contributory causes, the superintendent replied. The "hooch" which is drank does give a more immediate reaction, and thus more often leads to an arrest and commitment to the institution, he said. At the end of the three or six months period, however, Dr. Burdsall added, the inebriates are as completely recovered as they would have been if accustomed to drink better liquor.

LARGE CONGREGATION AT SECOND UNION SERVICE

"Seeing that all these things shall be dissolved what manner of person ought we to be," was the text of a very stirring and eloquent sermon delivered by Rev. Henry Howard, D. D., pastor of the Firth Avenue Presbyterian church, at the United Congregational church, Tuesday evening. This was the second of a series of sermons being given by Dr. Howard at the church this week under the joint auspices of the Young Men's Christian association and the churches of the city.

In spite of the inclement weather there was an unusually large congregation present when the meeting opened at 7:30 o'clock, Rev. David A. Pitt, D. D., pastor of the Central Baptist church, offered the opening prayer and pronounced benediction. Frederick T. Maples led in the singing and William S. Huber was at the organ. The service was in charge of Secretary Edwin Hill of the Y. M. C. A.

In his sermon Monday night, Dr. Howard spoke from the text, St. Matthew, 6th chapter, 25-34 verses: "Be not anxious for your life, what ye shall eat, or what ye shall drink; not yet for your body, what ye shall put on, etc."

The concluding sermon of the series by Dr. Howard will be given at the church this (Wednesday) evening.

MAN KNOCKED DOWN BY UNION CAB

A sedan, driven by Arthur J. Disco, 23, of N. 491 Main street, hit and knocked down John Mooney, about 36, of No. 79 Thames street, on Franklin square, Tuesday evening. Mooney was examined by Dr. John W. Callahan, but he was found to have escaped injury. At the time of the accident it was raining. The machine is owned by the Union Cab Co., John Bennett proprietor.

UPPER MIDDLE CLASS NAMES PIN COMMITTEE

At a meeting of the upper middle class of Norwich Free academy, Tuesday, at the school, the following were elected members of the pin committee: Gordon Cruickshank, chairman; Misses Susanne Higgins, Katherine Dutton Betty Spear and Ralph Gibbs, Nathan Sears and John Tingley. The committee will secure a suitable pin or ring for the class members.

FORTY-HOURS' DEVOTION AT DIVINE PROVIDENCE CHURCH

Rev. M. Pulit, pastor of the Polish Church of the Divinne Providence, announced Tuesday that there will be a forty-hours' devotion beginning Sunday, March 3, at the 10:30 mass. In the evening, at 7:30, vespers will be held followed by benediction, and on Monday and Tuesday evening, vespers will also be held. Rev. Mr. Pulit will be assisted by several priests from out of town.

ART ASSOCIATION HEARD TALK ON ITALIAN ENGRAVING

The Norwich Art association held its February meeting in Slater hall annex Monday evening. The president, Miss Alice Coggswell, called the meeting to order, and the usual routine of business was followed. Several new members were admitted to the association. After adjournment of the business meeting, the association had the privilege of listening to Fitz Roy Carrington, head of the print department of Knoedler & Co. of New York. His subject, "Italian Engraving—The Florentines," was illustrated by the slides, loaned by the Fogg Museum of Harvard.

Mr. Carrington carried his audience back to the 15th century, when Europe, awakened from her long slumber, put forth the Renaissance, and this golden age of the Renaissance is depicted in these prints Florence was a city of 70,000 burghers; it was a city royal, and against this background one must regard these engravers. Mr. Carrington carefully described the prints as they were depicted on the screen. Forty-six Florentine prints now on exhibition in the Converse Art gallery are lent by Knoedler & Co. This exhibition is open to the public for the remainder of the week. A number of art and Academy students were guests of the association.

FURTHER CONSIDERATION OF AUXILIARY POST ROAD

Highway Commissioner John A. Macdonald has recommended, in a letter to Governor John H Trumbull that the legislature should further consider the proposed auxiliary post road. Mr. Macdonald stated in his letter that the Boston post road, widened under present plans, will adequately meet the requirements of traffic until 1956, and that the auxiliary highway parallel to it which was sanctioned for construction by the general assembly of 1927 would cost in the neighborhood of $10,000,000 and should therefore be given further consideration by the legislature.

As it was incorporated in the trunkline system by the 1927 legislature in chapter 232 of the public acts of 1927, the auxiliary post road, sometimes referred to as the Merritt Boulevard, would parallel the present highway between Stratford and the Hutchinson river parkway passing through Westchester county to New York city. It would furnish an almost direct route, approximately 33 miles in length, from Stratford to the state line and thence directly to New York. This project has no relation whatsoever to the petition now pending before the legislature for a privately constructed and operated toll highway across the state.

Immediately after the passage of the act calling for the construction of the road, which went into effect on July 1, 1927, the highway department began making detailed studies of the proposition. Airplane photos of practically the entire area were made and several highway "lines" were experimented with. Two routes over which the road might possibly pass were selected. Both of these routes, in order to avoid expensive grading and cutting, would necessarily proceed over almost entirely new rights of way. The estimated ultimate cost of the project, including the purchasing of the new right of way over either route, was fixed at $10,000,000.

FOURTEEN TABLES AT AUXILIARY CARD PARTY

Fourteen tables were in play at the card party held by members of Div. 54, Ladies' auxiliary, A. O. H., at their rooms, Main street, Monday evening.

The whist prizes: Women, first, Mrs. Charles O'Neil, 36; second, Mrs. Austin Furlong, 36; third, Mrs. George Ring, 32; men, first, William Sherman; second, Mr. Collins; third, Mr. Felos.

Pinochle: Women, first, Mrs. Moody, 7,960; second, Mrs. Casey, 7,510; third, Mrs. J. Burke, 7,150; men, first, James O'Neil, 7,370; second, Dave Kane, 7,310; third, A. Kirker, 7,240.

The committee: Mrs. P. O'Neil, chairman; Mrs. A. Brooks, Mrs. A. Barrows Scorers, whist, Miss G. Tobin, Miss C. Toomey, Mrs. A. Brooks, Miss Catherine Sullivan, Miss Nellie McCarthy and Miss Mary Fallon were in charge of the pinochle.

INCIDENTS IN SOCIETY

Miss Marion Mitchell and her roommate, Miss Editha Davis, of Lynnfield, Mass., have returned to the Kendall school, Pride's Crossing, Mass., where they are juniors, following the holiday recess and week end at the home of Miss Mitchell's mother, Mrs. Archibald Mitchell, Jr.

The Monday Afternoon Sewing club met with Mrs. Lee Roy Robbins, of Lincoln avenue.

When the Tuesday afternoon club was entertained by Mrs. John R. Tarrant, of Church street, Miss Alma Bowman won the prize.

Miss Frances Dana Colt and Miss Alice Sayles have returned following several days' stay in New York.

Frisbie Mitchell has resumed his studies at Clark school, Hanover, N. H., after the mid-year recess spent at his home, on Broadway.

Miss Anne Morrow, now in Mexico, whose engagement to Col. Charles A. Lindbergh is of nation-wide interest, was a class-mate at Smith college, in '28, of Miss Rose Driscoll, of Washington street.

Miss Isabel H. Mitchell, of Broad street, will return Saturday, having been, for several weeks, at Pinehurst, N. C., with her brother-in-law and sister, Mr. and Mrs. E. Allen Olds, Jr., of Englewood, N. J., also accompanying them on a water trip to Augusta, Georgia.

J. Wilbert Perkins of McKinley avenue is spending a few days in New York with Howard A. Ryan.

Mr. and Mrs. Grosvenor Ely who are on a motor trip reached Useppa Island, Florida, Tuesday and are the guests at Useppa Inn for a fortnight.

Prof. Thomas G. Brown arrived in New York Monday on steamer Adriatic from a Mediterranean cruise and is at his home on Otis street.

To Give Radio Talk.

(Special to The Bulletin)

STORRS, Feb. 26—Dr. Edward H. Gumbart, associate professor of economics at the Connecticut Agricultural college, has for the past few weeks been giving radio talks over station WCAO at Storrs, on the industrial developments in the United States. Each Wednesday evening the lecture is given and tomorrow night the talk will include the modern industrial period.

His discussion will be the explanation in detail of the great growth in transportation and communication, and the industrial changes since the Civil war.

Taftville Boxer Injured.

While alighting from a machine owned by his brother, Al Beauregard, well known Taftville boxer, was injured Monday morning at Taft's station, when he was struck by a machine driven by A. A. Kaminski of Jewett City. Beauregard was taken to the W. W. Backus hospital in the Jewett City man's machine, where he was examined by Dr. William T. Driscoll. It was discovered that he was suffering from a cut on the head, bruises on the left leg and an injured right shoulder. For a time the boxer remained in a semi-conscious state. He is now recuperating at the home of his parents in Taftville.

HOUSE VOTES PENSION FOR MRS. WOODROW WILSON

Washington, Feb. 26—(AP)—Mrs. Edith Bolling Wilson, widow of President Woodrow Wilson, would be granted an annual pension of $5,000 for the remainder of her life under a bill passed tonight by the house and sent to the senate.

REM-OLA HEALS PILES

Why suffer when REM-OLA has healed and helped others for 17 years. Ask your druggist or write to HERBY TRAYER & CO., Inc. Springfield, Mass.

SEND FOR FREE TRIAL TREATMENT COMES TO YOU IN PLAIN SEALED WRAPPER

RADIO PROGRAMS

Wednesday, Feb. 27

484 M.—WEAF—620 Kc.

6:45 a. m.—Health exercises.
8:00 a. m.—Musical menagerie.
8:15 a. m.—Morning devotions.
8:30 a. m.—Cheerio.
8:50 a. m.—Parnassus Trio.
9:00 a. m.—Studio program.
9:15 a. m.—Marker's Orchestra.
10:00 a. m.—National Home hour.
11:00 a. m.—Parnassus Trio.
11:15 a. m.—Household Institute.
11:30 a. m.—To be announced.
11:45 a. m.—Heating Equipment for the Home—Dr. A. A. Adler.
12:00 m.—Parnassus Trio; Gertrude Bergan, contralto.
12:30—Markets; weather reports.
12:45—Palais d'Or Orchestra.
1:45—Table Talk—Lily Wallace.
2:00—Billy Rhodes, baritone.
2:15—Gotham String Trio.
3:15—Playwriting—Jessy Trimble.
3:30—To be announced.
4:00—The Pacific Vagabonds.
5:00—National Music League program.
5:30—Children's program.
5:55—Program summary.
6:00—Waldorf-Astoria music.
7:00—Synagogue services.
7:30—La Touraine Concert; Michael Kharlton, piano.
8:00—Sunkist Serenaders; orchestra; quartet.
8:20—Intimate musicale.
9:00—Ingram Shavers Orchestra.
9:30—Palmolive Orchestra; Revelers Quartet; Olive Palmer, soprano; Paul Oliver, tenor.
10:30—Gold Strand Orchestra.
11:00—Vallee Orchestra.

422 M.—WOR—710 Kc.

6:00—Sports talk.
6:05—Alice Cooper, soprano.
6:15—Bridging the Hudson River—Jacob W. Binder.
6:25—News; Mac and Lennie, songs.
6:45—Port Authority talk.
7:00—Commodore Orchestra.
7:30—Reid's features.
7:59—Chimes; Sweethearts.
8:30—Marriage of Figaro—Light Opera Co.
9:30—La Palina Smoker — Oscar Shaw, songs.
10:00—Kolster Symphony Orchestra.
10:30—Then and Now, music.
11:00—News; weather.
11:05—Golden Orchestra.

395 M.—WJZ—760 Kc.

7:30 a. m.—Dance music.
8:00 a. m.—Vocal trio.
8:15 a. m.—Novelty orchestra.
8:45 a. m.—Studio program.
9:00 a. m.—Virginia Arnold, piano.
9:15 a. m.—Maids' String Trio.
10:00 a. m.—Copeland hour.
10:30 a. m.—Novelty orchestra.
11:00 a. m.—Forecast, Cookery
11:30 a. m.—The Recitalists.
12:30—Luncheon orchestra.
1:00—Yoeng's Orchestra
2:05—Menus—Mrs. Julian Heath
2:30—You and Your Home—A. Louise Fillebrowne.
2:45—Thousand Melodies Band.
3:00—U. S. Navy Band.
4:00—Moment musicale.
5:00—Russian Art and Handicraft—James N. Rosenberg.
5:30—Stock market closing prices and quotations; financial summary of the day; Cotton Exchange closing prices and quotations state and federal agricultural reports.
6:00—Polack's Orchestra.
6:55—Summary of programs.
7:00—Time; Jeddo Highlanders.
7:30—John B. Kennedy, talk.
7:35—Mme. Lolita Gainsborg, piano.
7:45—The Political Situation in Washington Tonight—William Hard.
8:00—Mobiloil Orchestra; piano duets: Alois Havrilla, baritone.
8:30—Sylvania Foresters quartet.
9:00—Smith Brothers, songs.
9:30—Cabin Door music.
10:00—Time; the Continentals; operatic ensemble.
11:00—Slumber music.

517 M.—WTAG, Worcester—580 Kc.

6:30—Same as WEAF.
7:00—Power's Orchestra.
7:30—Same as WEAF.
10:31—Time; news.

508 M.—WEEI, Boston—590 Kc.

5:45—Lost and found.
5:50—Positions wanted report.
6:00—Big Brother club.
6:30—News dispatches.
6:40—Big Brother club.
7:00—Oh, Boy! program.
7:30—Masterpiece pianist.
7:30—Same as WEAF.
8:00—Octet String music.
9:00—Same as WEAF.
10:30—Weather and flying—E. B. Rideout.
10:35—News dispatches.
10:45—Organ recital.

500 M.—WTIC, Hartford—600 Kc.

6:25—Summary of program.
6:30—Hotel Bond Trio.
7:00—Same as WJZ.
10:30—Same as WEAF.
11:00—News and weather.

360 M.—WGY, Schenectady—790 Kc

6:45 a. m.—Same as WEAF.
10:00-11:30 a. m.—Same as WEAF.
11:55 a. m.—Time; weather; produce market report; farm flashes; New York stocks.
1:30—Television program.
2:00—Recital.
2:30—Household chats.
6:00—Stock reports; produce markets; farm forum; news.
6:20—Weather.
6:30—Dinner music.
6:45—Landscape service.
7:00—Sketch—Mr. and Mrs.
7:20—Same as WEAF.
8:00—G. E. hour; orchestra
9:00-11:00—Same as WEAF.
11:00—Kenmore Orchestra.

337 M.—WJAR, Providence—890 Kc.

6:45—News; talk.
7:00—Shean Orchestra.
7:30—Same as WEAF.
8:30—Home, Sweet Home
9:00—Same as WEAF.
10:30—News flashes.

306 M.—KDKA, Pittsburgh—980 Kc

6:00—Time; news; Book Man.
6:15—Studio program.
6:30—William Penn Orchestra.
7:00—Chimes.
7:01—Heredity and Disease—P. W. Whiting.
7:15—One Minute Demonstrators.
7:45—Same as WJZ.
10:00—Time; orchestra.
10:50—Weather reports.

303 M.—WBZ-WBZA—990 Kc.

Springfield-Boston

4:00—Moment musicale.
4:30—New England Authors—Helene Boll.
4:45—Antonia Cunata, clarinet.
5:00—Stock markets.
5:25—Lost and found.
5:30—Positions wanted.
5:40—Farm markets; weather.
6:00—Time; Safety Crusaders.
6:35—Dinner music.
6:45—Chimes; New England and the Revolution.
7:00—Jeddo Highlanders.
7:30—Radio Nature League.
8:00—Same as WJZ.
9:30—Simpson Entertainers.
10:00—Time; Sport-o-Grams.
10:06—Newcomb's Orchestra.
11:00—Weather.
11:06—Same as WJZ.
11:30—Time; temperature.

SHARKEY AND STRIBLING CONFIDENT ON EVE OF BOUT AT MIAMI BEACH TONIGHT

By Edward J. Neil,
Associated Press Sports Writer

MIAMI BEACH, Fla., Feb. 26—(AP)—The bulldog of the latest heavyweight crop, Jack Sharkey, and Young Stribling, restlessly waiting the gong to-ring, restlessly waiting the gong tonight that will send them forth before 35,000 persons in Flamingo park, tomorrow night to determine which shall continue along the road that leads to the heavyweight title Gene Tunney left vacant.

For the first time since the match was made six weeks ago, the battlers themselves took over the spotlight that has focused previously for the most part on as picturesque a setting as the prize ring ever has seen. Since the fighters started training here three weeks ago they have competed for attention with Jack Dempsey, promoter of the show, with the host of celebrities and social leaders who throng the southland in the winter time, in addition to developments in the fight picture that often overshadowed the match itself.

But for tonight at least, the setting and surroundings were forgotten in contemplation of the battle Tex Rickard planned before his death, a battle Dempsey undertook to promote to a success as a tribute to the man who made him a millionaire. Where the naming of a referee, the arguments over rules, a minor injury to Stribling and even a pistol shot at Dempsey taken in the dark once held the chief attention, tonight the fight was the thing.

From every cource came indications that the match financially and socially already was an assured success. During the day money rolled into the box office with the same regularity that special trains, motor caravans, and other means of transportation looses new crowds on the already over-populated resort town.

William F. Carey, head of the enterprise as the vice president of the Madison Square Garden corporation, announced late in the afternoon that the receipts to date were $325,000 and might reach $400,000 before the principals entered the ring for the ten round epic civil war of the north and south.

On the basis, the profit on a venture that at first seemed doomed to failure, will range between $75,000 and $150,000.

The rules that will govern the fray were the subjevt of a conference today among Jack Dempsey, Referee Lou Magnolia, of New York, and the managers of Sharkey and Stribling. The chief seconds will be "Pa" Stribling, father of the Georgian, and Johnny Buckley, mentor of the Boston sailorman.

Most interesting of the regulations is that governing knock downs. Dempsey, tragedian in the "long count" episode with Gene Tunney, in Chicago, insisted that there be no misunderstanding, the referee is charged with responsibility of seeing that a fighter scoring a knockdown goes promptly to a neutral corner.

If the fighter does not do so, the count will be halted to enforce this rule, and then picked up where the count was left off. In other words, if the count has reached four and the fighter on his feet is not in a neutral corner, the referee will escort him there, then return to resume the count at "five."

The conference of officials also decided to bar tossing in a towel as token of defeat. Decision as to any foul blows will rest entirely with the referee. There will be no judges.

Although Sharkey is invading the stronghold of the Southern Pride, the betting odds favor him at 6 to 5 to win. The Boston Tar is the favorite of the eastern critics who have seen Stribling whipped by Paul Berlenbach and Tommy Loughran, both light-heavyweight champions. But Stribling is favored by southern and western sportsmen, coming here from the cities where the Georgian has piled up a tremendous string of knockouts.

In style the men are a contrast. Sharkey is the bulldog type, a heavyset, free swinging puncher who comes in fast behind a deadly left jab. Despite the strength Stribling has been developing steadily since his childhood training as an acrobat, Sharkey is by far the huskier of the pair, both in appearance and action. He has ten pounds advantage in weight. During a career spotted with both brilliant and mediocre exhibitions Sharkey has proved himself the best boxer in the heavyweight division when in top form.

Stribling has done little among the major heavyweights to indicate that he can cope with the power, speed and skill of Sharkey's best attack. While the Macon youngster has been touring the fistic hinterlands mowing down minor opposition, Sharkey has met and defeated George Godfrey, Harry Wills, Jimmy Maloney, Jack Delaney and K. O. Christner. He lost a terrific battle to Jack Dempsey was outpointed by Johnny Risko and fought a draw with Tom Heeney.

Stribling, lean, tall and thin of waist, also is a master boxer. He is adept at feinting with every part of his body from head to knees, carries his left hand at his side in puzzling fashion, and punches sharply with both hands to the head. During most of his important matches, he has chosen to fight at close quarters, doing most of his damage when one hand was free. The Georgian has piled up an impressive string of knockouts, as testimony to the power in his right hand and his backers expect him to land it tomorrow with telling effect, despite reports that it has been damaged.

Condition, if it is the deciding factor, favors Sharkey. The Boston sailor appears "in the pink." Stribling, too, closed his training impressively but the southerner, just a week before the fight, injured a rib. He also has lost a little weight. What effect these factors will have on the result, only the evening within the ring tomorrow will tell.

AGGIE TEAM READY FOR SPRINGFIELD TONIGHT

(Special to The Bulletin)

STORRS, Feb. 26—The Aggie team was given the day off here today, in order to have the men in the best possible shape for the contest with the Springfield team Wednesday night in Springfield.

Hard luck is still hanging on the tail of the Aggies, with two of the Aggies' stars in their beds with high temperatures. Ryan, the only member of the five that has played every game this season, is in the infirmary with a temperature of 101,-and it is a certainty that he will not be in the lineup that faces the Red and White. He has been the most consistent performer on the floor for Connecticut, and loss of his services will hamper the chances of defeating the strong Springfield team that has tasted defeat but once this season, and that against the Providence five.

Schildgen, who did not get into the game until half the schedule had been played because of an injury, is also confined to his bed. He had just hit his top stride in the Vermont game, but he has not reported for practice for the last two days. He has slim chances of making the trip to the Bay State tomorrow night.

These men being incapacitated, puts out of the game three of the men that started the season for the Aggies, as Chubbuck has been out for the past week and a half. Alexander will uncoubtedly let Ryan remain in bed, so as to have him in the best of condition to face the Rhode Island State aggregation on Saturday night in the last game of the season.

The lineup that will face the Physical Directors will have Darrow and Lamoureux at the forwards, Matzkin at the pivot position, with Duffy and Schildgen at the guards. If Captain Schildgen does not start, Dall will replace him.

NURMI AND WIDE OUT OF COMPETITION FOR PRESENT

NEW YORK, Feb. 26—(AP)—Paavo Nurmi and Edvin Wide, two-thirds of the visiting foot-racing delegation from northern Europe, both were literaly out of the running tonight, the Finn, because of the disapproval of the Amateur Athletic union and the Swede in obedience to the dictates of a twisted ankle.

Wide was forced definitely to cancel an engagement to compete in a special one and one-half mile race at the New York County American Legion games here tomorrow night in which he was to have taken the suspended Nurmi's place. Wide found it necessary to withdraw today when his right ankle which was twisted in an exhibition run in Elizabeth, N. J., last night became badly swollen.

Whether it would also prevent him from running as scheduled in a meet at Buffalo Saturday night Wide could not say although he said he would not take any chances and did not propose to run until the ankle was thoroughly healed.

With Wide thus on the shelf and Nurmi in enforced retirement pending the decision of the A. A. U. tomorrow on his application for reinstatement, the third member of the visiting triumvirate, Eino Purje, youthful Finn, found himself in great demand. It appeared likely that he would come to the rescue and provide the much-sought international flavor for the Legion meet, running a mile and a half in an attempt to beat the world's record set by Wide in 1927.

As for Nurmi, the famous Finn will go on the carpet in his own defense at 5 o'clock tomorrow afternoon at the offices of the A. A. U. At that time the registration committee of the Metropolitan association is to decide whether to remove the suspension imposed when Nurmi failed to appear for the national championship.

Nurmi's defense hinges upon a letter which he says he wrote and mailed the day before the meet giving notice of his withdrawal because of a cold which made it impossible for him to run in his true form.

The Swedish schoolmaster, however, added another race to his schedule for the season by agreeing to meet Ray Conger, conqueror of Nurmi over the mile route, in a second "Mile of the Century" at the Knights of Columbus games in Madison Square Garden March 16.

BEAUREGARD TO FIGHT AT GARDEN IN MARCH

Al Beauregard, the Taftville bantamweight, is slated to perform at Madison Square Garden the latter part of this month. Beauregard's opponent has not been selected as yet but he has been promised a good boy in his class. Beauregard in his last fight at the Garden made a very favorable impression and was immediately booked for another bout. At the present time Al is at his home in Taftville and is training for the coming bout.

College Hockey.

At Providence: Brown 1, Amherst 0.

DONOHUE DEFINES AMATEUR BOXING

STATE CAPITOL, HARTFORD, Feb. 26—(AP)—The so-called "boxing bill" signed by Governor Trumbull today goes into effect at once, as provided. It gives the state athletic commissioner control over all amateur boxing and wrestling, except in educational institutions, and establishes an age limit of 18 in boxing and 16 in wrestling.

The bill was sponsored by the Connecticut A. A. U. and by various promoters, principally the operators of the New Haven Arena, largest in the state. While there is no penalty provided for violation of the age limit provisions, the same penalties apply to the general conduct of amateur wrestling and boxing as to professional wrestling and boxing, under the old statute.

Commissioner Thomas E. Donohue, on receiving word the governor had signed the bill, issued an explanation of the meaning of amateur boxing by way of indicating how he will enforce the provisions of the new act. He said that substitution of the word "wrestling" for "boxing" in the explanation would give his definition of amateur wrestling as alluded to in the act. The explanation of amateur boxing reads:

"For the purposes of this act, an amateur boxing exhibition shall be and is hereby defined as one in which no contestant has received or shall receive in any form, directly or indirectly, any money prize, reward or compensation either for the expenses of training for such contest or for taking part therein. Nor shall any person appear as contestant in such amateur exhibition who prior thereto has received any compensation or reward in any form for displaying, exercising or giving any example of his skill in or knowledge of athletic exercises or for rendering services of any kind to any athletic organization or to any person or persons as trainer, coach, instructor or otherwise, or who shall have been employed in any manner professionally by reason of his athletic skill or knowledge."

Commissioner Donohue added that he will begin exercise of his authority at once. He said he was glad that control over boxing and wrestling in educational institutions was not vested in him. Educational institutions were exempted from such control by an amendment to the original bill, this amendment having been submitted by the Connecticut A. A. U.

BASKETBALL TALK

There Ought to be a Crowd

Saturday night's city title game between the Y Seniors and Academy should be the acid test for basketball's drawing power in the city, at least, for this season. It is a real attraction and ought to draw a good crowd.

Yers About 2 to 1 Favorites

The Y deserves to be about 2 to 1 favorites for the opening game, anyway. This year, the Academy is a younger team than usual and incidentally, has the worst record of any basketball team at the local school. The Seniors are also very young when taken in their class, the team averaging probably about 20 years, but they have proven themselves better by comparison than the Academy on several occasions this year.

An Innovation

The New London Whalers' idea of using two separate teams in its chase for the state Y title is proving successful, even though it is quite unique.

Norwich Best with Home Products

Norwich, when compared to New London in basketball, as regards home products, leads. New London, shorn of its two service teams, or even one, would be rather easy pickings for the Seniors, whose entire five regulars are horest-to-goodness natives.

Not a Great Year.

Basketball has not had a great year in Norwich. The Academy has not been able to win, the C. F. C. has played only a few games as against an extensive schedule in the past few seasons and the Y Seniors faltered at the wrong time after a whirlwind start.

Windham's Big Game.

Windham, no doubt will pack them in Friday night for its home game with Warren Harding High, one of the best schoolboy fives in the state. The Thread Cityites have made extensive preparations for this game and to win it would make the season successful. Windham still posses a chance of making the Yale tourney and a victory over the Mead outfit would be a big boost for them.

Different This Year.

Jim Kelly and Les Pingree, who were two of the best five the Academy ever had in basketball last spring, the team that won all city and town honors, will be on the opposite side in the coming series between the Y Seniors and Academy. Kelly and Pingree play on the Seniors this year.

KAPLAN LOSES ON FOUL IN EIGHTH

NEW HAVEN, Feb. 26.—(AP)—Freddie Mueller, of Buffalo, won on a foul from Louis (Kid) Kaplan, of Meriden, in the eighth round of a scheduled 10-round boxing match here tonight. The referee announced the low blow as unintentional. Mueller weighed 139¾. Kaplan 134½.

At the time of the foul, Kaplan was leading on points, according to ringside critics. Kaplan, much faster than Mueller, piled up many points during the early rounds and was going strong when the bout ended. Mueller did most of his scoring at inside fighting.

Georgie Day, of New Haven won on a technical knockout from Clyde Jones, of Jersey City in the fourth round of a scheduled eight round match. The weights were announced as Day 135¾, Jones 133¾.

Pete De Grasse, a Cherokee Indian from New York, was given the referee's decision over Hughy Devlin, of New London, in an eight round contest. De Grasse weighed 117½. Devlin 121½.

Frankie Marino, New Haven, defeated Joey Duggan, New London, in six rounds. Marino weighed 127¾. Duggan 125½.

Jack Kelly, Waterbury won a close decision from Amedio Grillo, of Italy, in the opening bout. Kelly weighed 171. Grillo 173¾.

RANGERS HOLD LEAD BY BEATING SENATORS

NEW YORK, Feb. 26—(AP)—The New York Rangers clung to their slim lead in the American group of the National Hockey league by downing the Ottawa Senators 2 to 0 in a hard fought game here tonight.

The victory left the Rangers one point ahead of the Boston Bruins who also turned in a victory. It ended Ottawa's winning streak at four straight.

New Yoark scored in the first and second periods and played a great defensive game to stave off Ottawa's closing rush. In the first period Paul Thompson shot a fine pass to Murray Murdock for the opening score. In the second Butch Keeling got around the Ottawa defense on a single handed play to beat Connell.

PENN TEAM GETS SET BACK BY COLUMBIA

PHILADELPHIA, Feb. 26.—(AP)—Pennsylvania's march toward the eastern inter collegiate basketball title was given a setback tonight by Columbia, the New Yorkers tripping the Quakers 35 to 23.

It was Penn's first defeat in a league game this season after seven league victories. A victory tonight would have clinched the title for the Red and Blue.

Columbia was in the lead most of the time and was always in command of the situation. The visitors led, 13 to 10 at the half. Penn tied the score at 15-all early in the second, but Columbia again pulled away and was never threatened. Obey and Urback played brilliantly for Columbia and Smith, the visitor's great defensive ace, tied up Schaaf completely.

"I'M GOING TO GIVE MY BEST"—STRIBLING

MIAMI BEACH, Fla., Feb. 26.—(AP)—Young Stribling, through his father-manager, "Pa Stribling," made the following statement tonight:

"You can say for me that I am going into the ring to give the very best I've got, as usual. I am confident I am going to beat Sharkey and will do my best to finish him quickly. I have trained hard for this fight. Realizing that the outcome means much to me. Nothing short of a knockout will satisfy me. I expect the fight to be like my statement—short!"

Jack Sharkey said:

"So far as I am concerned it is going to be just another fight. Naturally I think I will win. I am fit and have been so for a month. I expect to win by a knockout and then—I want another chance at Dempsey."

Brown Captains Elected

PROVIDENCE, R. I., Feb. 26—(AP)—C. H. Owry, of Swarthmore, Pa., and Philip Walter Kobbig, of Millburn, N. J., were elected captains of the Brown freshman wrestling and swimming teams by the regular members of the respective squads this afternoon. Owry wrestles in the 125-pound class and Kobbig swims the 50 and 100-yard free style events. Both men are undefeated in this year's competition.

A Challenge

The Baltic Whirlwinds challenge any team in the Church league for games in the near future. If challenge is accepted answer through this paper.

PLAINFIELD PROS PLAY RETURN GAME WITH COLORED GIANTS TONIGHT

TONIGHT'S LINEUPS

Plainfield		Colored Giants
Kasper	rf	Berthards
Fiedale	lf	Davis
Williams	c	Cooper
Dissinger	rg	Chambers
Bernet	lg	Yancey

As is the general rule when the two above teams clash on the basketball floor there is action in big handfuls and tonight's game at the Plainfield Community house is to be no exception. The Plainfield Pros and the Colored Giants met earlier in the season with the result that Plainfield nosed out the Giants 39 to 37 in a free-scoring game. At that time there was more or less discussion as to the relative merits of the teams, many claiming that the Giants fooled around too long before opening their attack. However, the Giants are still smarting under that defeat and will be out to take Plainfield by a top-heavy count tonight.

The Giants, who have played in the eastern part of the state on numerous occasions, both in basketball and baseball, are no strangers to local fans and need very little introduction. The antics of Babe Berthards and the giant center, Cooper, will be remembered as very entertaining. As for basketball the Giants are second to none when it comes to playing the game.

Plainfield will use the regular lineup which has been functioning so well during the past few weeks. Plainfield will be at the peak of perfection this evening and the Giants will have to step out in full stride to take them and even the series.

So that the fight fans will not miss the big show at Miami Beach where Mr. Stribling and Mr. Sharkey exchange fisticuffs tonight, the management has made arrangements to have a powerful radio at the hall for the returns. The radio has ample power to fill the entire hall so that none will be disappointed.

A fast preliminary game opens the evening's entertainment at 7:45 and dancing will close it.

BROWN IS DROPPED FROM DARTMOUTH SLATE

HANOVER, N. H., Feb. 26—(AP)—Official announcement that Brown and Dartmouth would not meet in football during 1930 and 1931, was made here today by Harry R. Heneage, supervisor of Dartmouth's athletics. He said football relations with the Rhode Island university which has been a fixture on the Green's gridiron schedules for many years, would be interrupted after the 1929 game on November 9, to enable Dartmouth to play a two game series with a California college.

NOT NEGOTIATING FOR TITLE BOUT IN S. AMERICA

PHILADELPHIA, Feb. 26—(AP)—Max Waxman, of Baltimore, manager for Joe Dundee, said here today that he was not negotiating for a bout between Dundee and K. O. Brisset in Buenos Aires for the world's welterweight title. He said he had not received an offer and would not accept it if one were made.

TWO-MAN LEAGUE.

Team No. 8.				
Gwiazdowski	89	105	94—	288
Wiesianski	99	92	95—	286
Totals	188	197	189	574
Team No. 10.				
E. Kiczuk	89	99	95—	283
Satkiewicz	92	137	114—	343
Totals	181	236	209	626
Team No. 9.				
P. Labenski	96	92	103—	291
J. LaPorte	86	94	99—	279
Totals	182	186	202	570
Team No. 2.				
V. Grzymkowski	86	112	110—	308
J. Ladzinski	113	92	92—	297
Totals	199	204	202	605
Team No. 5.				
Robert Shaw	112	86	110—	308
F. Keller	114	102	103—	319
Totals	226	188	213	627
Team No. 7.				
Wojciechowski	81	87	93—	261
J. Zaborowski	88	101	112—	301
Totals	179	118	205	562
Team No. 8.				
V. Grzymkowski	85	108	112—	305
Wieniawski	95	98	96—	289
Totals	180	206	208	594
Team No. 7.				
J. Zaborowski	105	100	93—	298
Wojciechowski	99	105	89—	293
Totals	204	205	182	591
Team No. 4.				
B. Godek	67	92	78—	237
J. Chmielewski	86	96	90—	272
Totals	153	188	168	509
Team No. 6.				
J. Ryan	87	102	139—	328
N. Turcotte	86	119	94—	299
Totals	173	221	233	627
Team No. 1.				
Liesiewski	109	103	95—	307
Suplicki	76	83	98—	257
Totals	185	186	193—	564
Team No. 2.				
W. Stankiewicz	75	78	75—	228
W. Szostak	77	86	85—	248
Totals	152	164	160	476
Team No. 3.				
J. Puza	86	113	95—	294
A. Stankiewicz	93	91	108—	292
Totals	179	204	203	586
Team No. 4.				
E. Zdunczyk	89	88	83—	260
Satkiewicz	101	91	90—	282
Totals	190	179	173	542

College Wrestling.

At Medford, Mass.: Tufts 33, Boston University 5.

At Providence: Brown 31, Alfred 5.

Basketball Tonight
Plainfield Community House
PLAINFIELD PROS vs PHILADELPHIA COLORED GIANTS
at 8:45
FAST PRELIMINARY GAME AT 7:45
Radio Returns of Sharkey-Stribling Fight at the Hall
DANCING AFTER THE GAME.

NEW HAMPSHIRE WINS FOURTH ANNUAL TOURNEY

LAKE PLACID CLUB, N. Y., Feb. 26—(AP)—The University of New Hampsuire today won the fourth annual championship of the Intercollegiate Winter Sports union, with a total of 43 points. McGill university was second with 26 points, Dartmouth third with 15, Ottawa fourth with three, and Williams fifth with one.

New Hampshire led yesterday and today Ernest O. Pederson won all three events, the downhill ski race, the slalom race, and the ski jump. Pederson's time in the downhill ski race was 2:11 2-5. He beat B. Crayson Bell, of McGill, by three seconds. In the slalom race, a race downhill around turns against time, Pederson's time was 32 3-5, and G. B. Summer, of McGill, second, finished in 34 1-5. Pederson's point score in the ski jumping contest this afternoon was 218.8, making standing jumps of 171 and 161 feet. J. Landry, of Ottawa, was second with a point total of 200.1, making jumps of 153 and 157 feet; W. L. Ball, of McGill, third, with jumps of 128 and 149 feet, and Summer fourth.

In an exhibition, all eastern ski jumping records were broken when Sigurd Uiland, of the Norge Ski club of Chicago, made a standing jump of 200 feet. Lars Haugen, of the St. Paul Athletic club, also made a standing jump of 195 feet. The eastern record is 190 feet, made at Brattleboro in 1925. Today's exhibition was unofficial.

AGGIE FROSH QUINTET LOSES TO SPRINGFIELD

(Special to The Bulletin.)

STORRS, Feb. 26—Connecticut Aggie freshmen lost its fourth game in ten starts here tonight to the Springfield freshmen, 30 to 22. Crutch, formerly of Litchfield, starred for the visitors, with Scully outstanding for the home team.

Springfield	G.	F.	Pts.
Crutch, rf	7	2	16
Prince, lf	0	0	0
Winters, lf	1	0	2
Joyce, c	2	1	5
Seawagon, c	1	0	2
Wilhelm, rg	0	0	0
Olmstead, rg	2	0	4
Dressel, lg	0	1	1
Bown, lg	0	0	0
	13	4	30

Conn. Aggies	G.	F.	Pts.
Levin, rg	1	0	2
Robison, rg	0	0	0
Wilson, lg	0	0	0
Scully, c	5	0	10
Redman, c	1	0	2
Goldberg, lg	2	3	7
Carr, rf	0	1	1
Burke, rf	0	0	0
	9	4	22

Referee — Williamson, Springfield. Score at half time—Springfield 16, Conn. Aggies 15. Time—10 minute quarters.

COAST TO COAST NETWORK TO BROADCAST FIGHT

NEW YORK, Feb. 26—(AP)—The National Broadcasting company announced today that a coast to coast network would broadcast the Sharkey-Stribling fight tomorrow night.

Beginning at 9:30 p. m., eastern standard time, the following stations will cut in on a ringside account of the preliminaries: WJZ, WBZ, WBZA, WHAM, WBAL, WLW, KDKA, WJR, KYW, WREN, KWK and WIOD.

Joining the chain at 10 o'clock, eastern time, when the main event is scheduled to start, will be these stations: WEAF, WEEI, WTIC, WJAR, WTAG, WCSH, WRC, WGY, WGR, WCAE, WTAM, WWJ, WGN, WLIT, WOC, KSD, WOW, WDAF, KSTP, WTMJ, WJAS, WSM, WMC, WBT, WSB, WJAX, KPRC, WFAA, WOAI, KOA, KSL, KPO, KGO, KPI, KHQ, KGW, KOMO, WEBC, WRVA, WKY, and WBAP.

Whalers Enter State Final

NEW LONDON, Feb. 26—(AP)—The New London "Whalers" basketball representatives of the Y. M. C. A., tonight defeated the Middletown "Y" five 34 to 31, thereby entering the final round in the state "Y" championship.

Aggie Co-Eds Win

(Special to The Bulletin)

STORRS, Feb. 26—The Connecticut Aggies co-eds beat the Hartford Y. W. C. A. basketball team in a fast basketball game here today, 24 to 18. Kanahan was the leading scorer for Connecticut, making 16 points.

National League Hockey.

At New York: New York Rangers 2, Ottawa 0.

At Detroit: Detroit Cougars 3, Chicago 0.

At Montreal: Les Canadiens of Montreal 4, Pittsburgh 0.

At Boston: Bruins 1, Montreal Maroons 0.

College Basketball.

At Storrs: Springfield college freshmen, 30; Connecticut Aggie freshmen, 22.

At Philadelphia: Columbia 35, Pennsylvania 23.

At Pittsburgh: University of Pittsburgh 42, Carnegie Tech 10.

ST. JOSEPH'S ALLEYS.

Bearcats.				
Aleck	109	106	86—	301
Timmy	94	86	84—	264
Smitty	85	79	100—	264
Jos. Puza	102	97	116—	315
Eric	82	85	101—	268
Totals	462	453	487	1412
Taftville Pinners.				
H. Adams	89	94	91—	274
Sydio	90	..	.. —	90
Lemon	94	102	104—	300
O. Adams	83	84	86—	253
Dugas	80	102	101—	283
Langlois	..	87	77—	164
Totals	429	469	461	1359

O'CONNOR WINS HIS MATCH IN DIXIE TOURNEY

MIAMI, Fla., Feb. 26—(AP)—George O'Connor, Southampton, L. I., today strengthened his bid for the crown in the annual Dixie amateur golf tournament, by trouncing R. H. Noa, Akron, Ohio, 4 and 3. O'Connor made his challenge to the field yesterday with a brilliant 71 to capture medal honors.

Ben Stevenson, of Chicago, defending champion, eliminated Ed Romfh, Jr. Miami, 1 up in 20 holes, and Lee Chase, Buffalo, defeated Lloyd Newman, a fellow townsman, 1 up in 18. Harcourt M. Brice, Miami golfer, advanced through a default by C. E. Prudie, Chicago.

Jimmy West, Atlanta, beat C. N. Mack, Ann Arbor, Mich., 1 up in 18 holes, and Paul Haddock, Charlotte, N. C., trounced H. H. Roberts, Detroit, 6 and 4. Leonard Hicks, Chicago, eliminated G. C. Kirkland, Miami, 4 and 3, while Nelson Ruddy, 21-year-old former Cincinnati city champion, fought for 20 holes before losing to Bill Wallace, Chicago.

O'Connor and Stevenson are paired for tomorrow.

Y SENIORS AND ACADEMY PREPARING FOR TITLE TILT

Both the Academy and Y Seniors are working hard and taking the city title game Saturday night at the Y gym seriously. The Seniors will not play again until the week-end, their last start having been an overwhelming victory over the Winsted Y last Saturday at Winsted.

The Academy had a stiff workout Tuesday, which is its last before the contest. Thursday night, the Academy plays a team of Coaches of this section at the Y gym in its last start before the opening game of the important series Saturday evening.

Ted Morgan and Zorilla Matched

LOS ANGELES, Feb. 26—(AP)—Hayden Wadhams, match maker of the Olympic auditorium, announced late today the signing of Tod Morgan, world's junior lightweight champion, and Santiago Zorilla, San Blas Indian, for a title bout here April 9.

COLCHESTER

The W. C. T. U. is to hold a public meeting this (Wednesday) afternoon, at 3 o'clock, at the home of Mrs. J. Newton Dauphinee, on Linwood avenue.

George M. Rogers and his sister, Miss Lorine E. Rogers, of Hayward avenue, are entertaining their mother, from Litchfield, Maine, for a few days.

Miss Dorothy McCall, of Goshen, was a recent caller on relatives and friends here.

Miss Bell L. Strong is making several weeks' visit with relatives in Mansfield, Conn.

C. F. Bailey and Carlton Jones, of Hebron, were local callers, Friday.

One of the first shipments of day-old chickens arrived at the local postoffice, Tuesday afternoon.

NORTH STERLING

Leo Hall of Sterling was here Friday on a fox hunt.

The infant daughter of Mr. and Mrs. Delbert Lefantasie has been named Ethel Marie.

Bert E. Benway and family of East Killingly were visitors at W. R. Spooner's Sunday.

Mrs. Mary A. Brooks, 87, who died at the home of her daughter, Mrs. Frank Allen, in Worcester, Feb. 19th, leaves two daughters here, Mrs. George F. Pierce and Miss Gertrude Brooks.

William Nicol and family have moved from Central Village to their farm here.

Washington's birthday, just at night, an airplane passed over here, flying very low, just above the tops of trees.

DUNLOP'S SURETY BOND
versus
Mileage Guarantees

USUALLY the poorer the tire, the longer the mileage guarantee. And what does the mileage guarantee get you? Usually a chance to argue and waste a lot of valuable time and temper.

What you want is a certainty that your tires will keep rolling. That is what you get with this new Surety Bond. It's backed both by Dunlop AND the American Surety Company.

It is as clear as crystal. In effect it says that for the first 12 months we will take all responsibility for your Dunlops giving perfect service.

It doesn't matter whether a tire fails through accident, or collision, or blow-out, or misalignment, or stone-bruise, or road-cuts, or rim-smash, or side-wall injuries, or tube-pinching, or valve-tearing, or faulty toe-in, or under-inflation. We repair it free, OR you get a new tire at a reduced price, depending on the time you have run it.

It's as wide as the horizon and as sure as sun-up. You need not waste either tires or temper. We don't have to refer your claim to anybody. We make good here and instantly.

You just know the Surety Bond will be fulfilled. You just know that Dunlop Tires must be finer and stronger and better . . . otherwise how could they be backed by a Surety Bond like this?

Come in and read a copy. You will find it refreshing in its directness and its liberality.

Alling Rubber Co.
281 Main Street, Norwich
Phone 706

EASY PAYMENTS GLADLY ARRANGED

DODGE BROTHERS TRUCKS
CHRYSLER MOTORS PRODUCT

More than a Million Dollars' Worth Sold Every Week

FORMERLY GRAHAM BROTHERS TRUCKS

The complete line of Trucks, Buses and Motor Coaches which Dodge Brothers have been manufacturing and selling under the name of Graham Brothers now take the name of their makers—Dodge Brothers.

These Trucks, Buses and Motor Coaches have always been powered by Dodge Brothers engines. For years they have been built of Dodge Brothers parts in Dodge Brothers plants according to Dodge Brothers standards.

These Trucks, Buses and Motor Coaches are sold, as they always have been sold, by Dodge Brothers Dealers everywhere.

T-147

PRICES

MERCHANTS EXPRESS—116" w.b.	$ 665
COMMERCIAL TRUCK—120" w.b.	775
1-TON—130" wheelbase	995
1-TON—140" wheelbase	1065
1½-TON—150" wheelbase	1345
1½-TON—165" wheelbase	1415
2-TON—156" wheelbase	1515
2-TON—165" wheelbase	1585
3-TON—135" wheelbase	1745
3-TON—165" wheelbase	1775
3-TON—185" wheelbase	1845

Chassis f. o. b. Detroit

Repeat orders . . . new orders . . . fleet orders . . . orders for single trucks . . . hundreds of them in a single day . . .

More than a million dollars' worth of Dodge Trucks are sold every week.

No testimonial could be more convincing than the purchases of these keen buyers—backing sound truck judgment with their operating dollars.

They are buying what you want—power, speed, dependability, low operating costs, fine appearance, long life, high earning power . . .

Let us show you the Dodge Truck that fits your needs exactly—body and chassis complete, ready to work.

The Jordan Auto Co.
1029 Main St. Willimantic — 410 Main St. Norwich

U. S. STEEL WAS FEATURE OF NERVOUS SESSION OF STOCK MARKET YESTERDAY

NEW YORK, Feb. 26—(AP)—Prices fluttered about nervously on the stock market today, as call money again went up to 6 per cent, but were inclined to rally from higher levels, under the leadership of a few high priced issues sent up by utility pools.

Heavy trading developed in U. S. Steel, in anticipation of the recapitalization plan announced by directors after the close of the market. The stock rose to 139 7-8, within less than 2 points of its record price, but fell back to 136 7-8, a net loss of 2 1-2 points, as word was spread about Wall street that action on the plan would be delayed. The announcement gave no indication of the size of the "melon" to be cut, merely disclosing a plan of increasing the authorized common stock for the purpose of retiring funded debt without giving the terms at which additional stock would be offered to stockholders.

Call money renewed at 8 per cent, and rose to 9 as banks called $40,000,000 in loans, the rate went no higher at the loan desk, although money grew increasingly tight-late in the day and was unavailable under 9 1-2 per cent, in the outside market, presenting an unusual situation, as the outside rates rarely rise above the official rate. Time money and commercial paper were firmer.

During the next three days banks are expected to withdraw from $150,000,000 to $200,000,000 more, to meet month end requirements, and predictions of 12 per cent money, and even higher rates, were common. In the past banks have usually increased their borrowings at the federal reserve to tide the market over settlement date strains, but are now under the restraint of the firm reserve policy of curtailing credit available for speculation.

The days news included marking up of the export price of copper 1-4 of a cent to correspond, with the increase in the domestic price yesterday. Trade reports stated that producers were reluctant to sell, even at the current prices, and 19 cent copper was predicted for early March. Andes Copper placed its common stock on a $3 annual basis, and Youngstown Sheet & Tube reported an increase of about 30 per cent in earnings during 1928. President James A. Farrell of U. S. Steel said the trade outlook was satisfactory, that steel prices were on a reasonably satisfactory basis, and that plants were operating practically at capacity.

The copper shares were again popular, and oils encountered stronger support than from some time past, despite an upturn in crude production again, and reports that coming figures for crude stocks in storage would show another huge increase.

Adams Express was tossed up 33 points to a new high at 475, and Radio was sent up 24 points to 390. Allis Chalmers, A M M, Byers, Commercial Solvents and American Express mounted 8 to 13 points, the last touching a new peak.

In the coppers, Anaconda Chile and Inspiration mounted 2 to 4 points to new tops and Kennecott, selling at its 100 per cent stock dividend, was heavily accumulated. Atlantic Refining, Houston and Mexican Seaboard led the oils with extreme gains of 3 to 6 points, while Sinclair, Marland, and Standards of New York and New Jersey made moderate gains.

Buying of amusement shares was spurred by unconfirmed merger reports. Motion Picture Capital, Corp, and Loews mounted 3 and 5 points to new highs for the year, while Fox Film A and Warner Brothers were well bought. General Railway Signal entered new high ground on reports of increased net sales. Motors were irregular. Chrysler and Nash encountering selling pressure, while Packard moved up 4 points.

Steel fell back 3 points on profit taking, and Otis Elevator dropped 10. Allied Chemical, American and Foreign Power, Atchison, Collins and Aikman, Filenes, Crosley, National Cash Register and Wright Aero were also under pressure. Johns Manville sold off 4 points, then rallied. American Woolen shares touched new lows for the year.

The commodity markets were generally steady, cotton improving on reports of cold rains in the south, and corn gaining on good export demand.

Foreign exchanges were somewhat inclined to heaviness, resulting from the high money rates in New York. Sterling was slightly lower.

STOCKS

In hundreds	High	Low	Close
Cents			
2 Adi P & P A	49	47½	48½
3 Adt P & P pr	85⅝	84⅝	84⅝
3 Alaska S Str	142	141½	141½
7 Adams Expr	475	449½	474
1 Adams Exp pr	95	95	95
2 Adams Mills	29½	29½	29½
25 Adv Rumely	73	70½	71½
1 Adv Rum pr	71⅝	68⅝	68⅝
22 Adam Lead	4½	4½	4½
4 Air Red new	107⅝	106½	106½
3 Ajax Rub	9½	9½	9½
12 Alas Juneau	7⅛	7⅛	7⅛
1 Alb P W Paper	21	21	21
21 Al C & Fd	296⅝	292	293
2 Allis Ch M	136	133½	135
1 Amal Leath	9	9	9
65 Amer Corp	32⅞	31	32⅝
2 Am Ag Ch	18⅝	18½	18⅝
1 Am Az Ch pr	64	64	64
1 Am Bank Note	126½	126½	126½
2 Am B N pr	60½	60½	60½
5 Am Beet Sug	18½	18	18½
9 Am Bosch Mag	47	46	46½
4 Am Br Shoe	55½	55⅝	55½
2 Am Br B E	23⅝	23½	23
60 Am Br Bv pr as	80	76½	78½
125 Am Can	177⅞	175½	177½
2 Am Car & Fdy	97⅝	97½	97½
7 Am Car Fdy pr	118	118	118
2 Am Chain pr	92⅝	92	92⅝
8 Am Chicle	53⅝	53½	53½
12 Am Drug vtc	9½	9½	9½
4 Am Encaus Til	46½	45½	45⅝
4 Am Express	307½	298½	307½
209 Am & For P	113	110⅝	111½
2 Am & For P 7	108	107⅝	108
4 Am & F P 2 7s	102½	100⅝	102
2 Am Hide & Lea	22⅝	22⅝	22⅝
2 Am Home Prd	80⅝	79½	79½
3 Am Ice	40⅝	40	40⅝
22 Am Intern	65	65	65
7 Am La F & Fou	7⅞	7½	7½
4 Am Loco	109¼	108⅝	107⅞
2 Am Mach & F	178	176	178
17 Am Metal	71⅝	70⅝	71⅝
29 Am P & Lgt	108¼	106⅝	106⅝
2 Am P & Lgt 6pc	102½	102	102
2 Am P & Lgt 6 pc	102½	102	102
2 Am P&L stp	82½	82½	82½
4 Am Radiators	190⅝	189	189
17 Am Ry Exp	147	143⅝	147
22 Am Repub	52½	45⅝	50
1 Am Saf Raz as	69⅝	69⅝	69⅝
1 Am Seating as	34½	34½	34½
4 Am Ship & Co	5½	5	5⅝
28 Am Ship bldg as	85⅝	88⅝	88⅝
203 Am Sm & Ref	118½	114⅝	118
4 Am Smelt pr	136	135⅝	136
1 Am Snuff	203½	202	202
12 Am Steel Fdrs	71½	69½	69½
4 Am Sugar Ref	86	85½	85½
4 Am Sug pr	110½	110	110
2 Am Sumatra T	53½	53	53
3 Am Tel & Cable	32½	29	29
25 Am Tel & Tel	215¼	213⅝	215¼
4 Am Tob	174	172½	173
1 Am Tob pr	120	120	120
1 Am Tob B	173⅝	173⅝	173⅝
4 Am Wat W new	85⅝	84⅝	85⅝
1 Am W Wks 1 pr	99	99	99
12 Am Wool	21⅞	20⅝	21
10 Am Wool pr	49	47½	48
1 Am WP 6pc pras	42⅝	42⅝	42⅝
111 Am Z L & S	44⅞	41	42
1 Am Z L & S pr	105	105	105
1483 Anaconda Cop	139½	135¼	139
27 Anchor Cap	59⅝	57½	57½
8 Anchor Cap pr	116½	115	115
641 Andes Cop M	61⅞	58⅝	61⅞
12 Archer D Mid	94	91⅞	94
1 Armour Del pr	93	92⅝	93
12 Armour Ill A	15⅝	15	15¼
54 Armour Ill B	8⅛	8	8⅛
4 Arnold Cons Cp	31	31	31
4 Art Met Cons	30⅞	30⅝	30⅞
25 Asso Dry Gds	59⅝	58½	59⅝
20 Aso Oil as	46½	46½	46½
13 Atchison	202	200	200
1 Atchison pr	103⅝	103⅝	103⅝
1 Atl Coast Ln as	183¼	183¼	183¼
1 Atl Coast Ln as	183¼	183¼	183¼
1 Atl G & W I	36½	34½	36½
6 Atl G&W I pr	49½	47⅞	49½
245 Atlantic Ref	57⅞	55½	57
40 Atl Ref pr as	116⅝	115½	116
2 Atlas Pow	103	101¼	102
2 Atlas Pow pr aa	104	104	104
1 Autosales Cor as	22½	22½	22½
1 Autosales pr	37½	37	37½
1 Baldwin Loco pr	116½	116½	116½
44 Balt & O	124⅝	123⅝	124¼
2 Balt & O pr	79⅝	79½	79½
10 Bamb pr as	108¼	108¼	108¼
4 Banz & Aroos	6	67½	68⅞
4 Barker Bros	30	30	30
1 Barnet Leath as	21¼	21¼	21¼
293 Barnsd A	40⅝	38⅛	40⅛
1 Barnsd B	38⅛	38⅛	38⅛
38 Beacon Oil	22⅞	21⅛	22⅝
2 Beachnut P	90	89⅝	90
4 Beld Hem	11⅝	11½	11½
1 Belg N R pr	81⅝	81⅝	81⅝
4 Best & Co	85⅝	85	85⅝
392 Beth Steel	100¼	97⅝	97⅝
1 Beth St 7pr as	121⅞	121⅞	121⅞
2 Bloom'dale	46	45	45
20 Bloom'dale pr as	110	110	110
40 Blumenthal pras	102⅝	100½	102⅝
4 Booth Fish	8⅝	8	8½
1 Booth Fish 1 pr	52	52	52
2 Borden Co	136	135	136
4 Boston & Me as	98	98	98
156 Brigcs Mfg	50⅝	48⅝	49⅞
1 Brown St 2 pr as	9	9	9
4 Brockw Mot	61⅞	60⅝	61⅞
8 Bklyn M Trans	78¼	77¼	77½
1 Bklyn M Tr	89	8	8
1 Brown Shoe	42½	42½	42½
2 Brunsw Balke	48⅞	48½	48½
22 Bruns Ter & R	55⅞	54½	55
15 Bucyrus Erie	28½	27⅝	28½
2 Bucy Erie cv pr	46⅝	46½	46⅝
1 Burns Br A	110⅞	110⅞	110⅞
2 Burns Br B	21⅝	21½	21⅝
10 Burns Br pr as	104⅞	104⅞	104⅞
7 Bur Ad M xd	246	245	245
2 Bush Term	74½	74	74
10 Bush T Dc d as	107½	107½	107½
8 Butte Copper	8⅝	7⅞	8⅛
3 Butte & S Min	9½	9¼	9¼
1 Butterick Co	32⅝	32⅝	32⅝
63 Byers Co	157⅛	146⅝	156
20 Byers Co pr as	112½	112	112
3 Bv Pr Coke	116	116	116
75 Calif Pack	80¼	77½	80
3 Callahan Z Ld	3½	3⅜	3½
67 Calum & Ariz	134⅝	130⅝	134⅝
149 Calum & Hec	58½	56½	58½
15 Can Dry G Ale	82⅛	80⅝	81⅞
19 Canadian Pac	250	248⅝	249½
2 Cannon Mills	45	44⅝	45
82 Case Thr Mach	464⅝	464	464⅝
5 Central Aguirre	42	41	42
76 Century Ser	49	47⅝	48½
4 Century R M	17½	17½	17½
93 Cerro de Pasco	112	107⅝	112
12 Certainteed	22⅞	21⅝	22
2 Certainteed 7 pc	60½	60½	60½
1 Chand Clv Mt as	22	22	22
11 Ches & Oh	219⅝	217½	219⅝
29 Chess Corp	84⅝	83⅝	84
9 Chi & Alton	15	15	15
3 Chi & Alt pr	19⅝	19½	19½
3 Chi & E Il Rr	41	41	41
7 Chi & E Il pr	63	63	63
2 Chi Gt West	20	19⅝	19⅝
4 Chi Gt W pr	60⅝	59½	59½
20 C M St P & P	37⅝	36	36½
16 Chi M StP & P pr	58⅝	57⅝	58⅝
8 Chi & N West	30	88¼	88¼
3 Chi Pneu Tool	32	32	32
1 Chi Pneu T pr	51⅝	51⅝	51⅝
14 C R I & P	131½	130⅝	131½
1 C R I & P 6 sc	101⅛	101⅛	101⅛
160 Chi Rl Cab as	32⅝	32½	32½
2 Chic Cot Oil	46	46	46
3 Childs Co	56½	55⅝	56½
63 Chile Cop	102	98⅝	101⅝
310 Chrysler Corp	104	100⅞	102½
1 Cluett Peab as	64	64	64
30 Cluet Peab pr as	114⅞	114⅞	114⅞
17 Coca Cola	182	180½	181
135 Col & Alton	69⅛	65½	66⅝
39 Col F & Ir	72½	70	71⅛
20 Col & S 1 pr as	76	76	76
8 Col Gas & El	146	145½	145½
12 Col G & E new	59⅝	59½	59⅝
2 Col G&E pr A	106	105½	106
35 Col Graph	74	70½	72½
9 Col Carb	145⅝	142	142⅝
16 Com Credit	32	31	31½
130 Com Cr 6½ pr as	102	101⅝	102⅝
70 Com Cr S pr as	27	27	27
4 Com Inv Tr as	53	53	53
60 Com Solv	239⅝	230⅝	236⅝
4 Commonw Pow	120	117	120
4 Conde Nast	34	32⅝	32⅝
30 Cons Cigar	86	84⅝	85
5 Conley Tin Foil	1	1	1
9 Consol Cigar	92	90½	90½
9 Cons Film Ind pr	27½	27⅝	27½
100 Consol Gas	108¼	106½	107⅝
2 Cons Gas 95 pr	99¼	99¼	99¼
2 Cons RR Cub pr	66½	66	66
32 Consol Hextile	4⅞	4½	4⅝
9 Container A	20⅝	19⅝	19⅝
9 Container B	10	9½	9⅝
70 Cont Bak A	65½	63⅝	65½
400 Cont Bak B	12½	11⅝	11⅞
15 Cont Bak pr	95	93	95
37 Cont Can	70	69	69⅝
4 Cont Ins	86	86	86
49 Cont Motor	23½	22⅝	23⅛
30 Corn Exch B xas	810	809	810
5 Corn Prod	87⅝	85	86½
17 Coty	68¼	67	67½
1 Crex Carpet as	32	32	32
21 Crucible Steel	92	90	91
1 Cruci Stl pr	115½	115½	115½
5 Cuba C Sug	4	4	4
4 Cuba C Sug pr	14	12½	12½
7 Cuba Co	21½	20⅞	20⅞
4 Cuba Am Sugar	12⅛	11⅞	11⅞
1 Cub Am Sug pr	68	65	65
5 Cudahy Pack	60¼	59½	59½
12 Curtis Aero	151⅞	149⅛	151
10 Cushm S nr as	110	110	110
1 Cutler Hammer	61	61	61
4 Cuyamel Fruit	81	80⅝	81
14 Davison Chem	60½	59½	59⅝
1 Debenh Sec as	40½	40½	40½
120 Deere & Co pas	118	116	116
2 Del Lk & West	131½	130⅝	131
2 Den R G & W pr	72½	71	72½
1 Det Edis as	240	240	240
1 Dev & Ray A	59	59	59
60 Diam Mat as	156	155	156
2 Dome Mines	9⅝	9½	9⅝
11 Drug Inc	120⅝	117⅞	120
8 Dunhill Int	72	70	72
16 DuP de Ne	184½	181⅝	182⅝
5 DuP de N deb	117⅞	117¼	117¼
1 Dug Lgt 1 pr	100⅝	100⅝	100⅝
4 East Kodak	185	183½	184⅝
50 East Kod pr as	127	127	127
22 Eaton A & Sp	71	69	70½
1 Eitingn Schild	34	34	34
1 Eitingn Sch pr	104⅝	104⅝	104⅝
48 Elec Auto L	162⅝	160¼	163¼
3 Elect Bond	14⅞	13½	14
18 El P & L	60	59¼	59¼
2 El P & L pr	104	103	103
1 Elect Stor Bat	85⅝	85½	85½
1 Elk Horn C stp	5½	5½	5½
270 Elk H C pr as	10½	9½	9⅝
2 Emers B A at	17	16⅞	17
3 Endic Johnson	75⅝	75½	75⅝
26 Engineers P S	54¼	53¼	53⅝
2 Engin P S pr	95	92⅝	92⅝
16 Erbin Off B	55⅞	55⅛	55½
150 Equit Tr as	648	625	630
30 Erie R R	70½	69½	70¼
4 Erie 1 pr	61⅝	61⅝	61⅝
9 Eureka V Cl	50⅝	49½	50⅝
1 Exchange P	23	23	23
10 Fairb M pr as	108⅝	108⅝	108⅝
8 Fed L & Tr	80	79	79
14 Feder Motors	19⅝	19⅝	19⅝
7 Fidel Phe F In	98	98	98
12 Filene's Sons	98½	94½	94½
41 First Nat Stra	72⅝	72	72⅝
13 Fisk Rubber	16⅝	16	16½
11 Fleischmann	74½	73½	73½
4 Florsheim Sh A	52	52	52
2 Follansbee Br	65⅝	65	65⅝
38 For Film A	91⅝	87⅝	91½
2 Fresnort Tex as	46½	46½	46½
6 Gabriel Snub A	29¼	28½	29
11 Gardner Motor	17⅛	17⅛	17⅛
1 Gen Am Tank	90	90	90
12 Gen Asph	70¼	68⅝	70
4 Gen Asph pr	110	109	110
11 Gen Cable	56¼	54⅞	55
24 Gen Cable A	110⅝	108½	109⅝
14 Gen Cigar	72⅝	71⅝	72⅝
72 Gen Elec	240	236½	240
3 Gen Elec spl	11½	11½	11½
6 Gen G & El A	86	86	86
150 G G&E $5 prAas	127	124	127
80 G G&El $7 pr A	110⅝	109	110
20 G G&El pr B as	110	108	110
1 Gen Mills	85	85	85
281 Gen Motor	81¼	80	80⅝
3 Gen Mot 7pc pr	125⅝	125	125⅝
1 Gen Out A A	60	50	50
4 Gen Out A ctf	35½	34½	35
125 Gen Railw Sig	107⅝	105	106⅝
10 Gen R Sig pr as	100⅝	100⅝	100⅝
19 Gen Re	83¼	82⅝	82½
3 Gil Saf Raz	116⅝	116¼	116⅝
3 Gildden Co	42⅝	40½	42¼
12 Gimb Bros	42½	42½	42½
12 Gob Adolph Inc	56	53¼	56⅝
76 Gold Dust	69⅞	67⅞	69⅞
13 Goodrich B F Co	97½	91⅝	97
1 Goodrich B F pr	115¼	115¼	115¼
28 Goodyr T & Rub	113	110¼	113
1 Goodyr T pr	104	104	104
7 Goth Sk Hos	73	70	73
4 Gth Sk Hos nwas	72½	71	72½
19 Graham Pg M	47	46½	46⅝
4 Graham Pg ctf	44½	43	44½
48 Granby C M	92⅞	89¼	92⅞
52 Grand Stor	94	91½	93
2 Grand Union	28⅞	23	23
2 Grand Un pr	48	47⅞	47⅞
2 Grant WT Co	128	127⅞	128
6 Grt N R ctf as	106	106	106
35 Grt N I O ctf	36	34⅝	34½
14 Gt W Sug	87⅞	87⅛	87⅝
40 Gt W Sug pras	119½	119	119½
3 Green C Cop	179	173⅝	177½
2 Guanta ugr	4½	4⅛	4½
2 Gulf Mo & N	52½	52	52½
3 Gulf Sta Stl	74⅞	74	74
36 Hahn Dept St	48⅞	47⅞	48
10 Hahn Dpt St pr	107⅝	107	107
10 Hanna Co 1 p as	96¼	95¼	95¼
1 Hartman B	30⅝	30⅝	30⅝
1 Hav El Ry pr	59¼	59	59
3 Hershey Choc	67	67	67
3 Hedsbey cvt pr	82½	82	82
1 Hershey pri pr	105	105	105
60 Holland Furn	48⅝	47	47
8 Hollandr & Son	18⅝	17⅝	18¼
3 Homestake Min	73	72½	73
2 Household Prd	75	74½	74½
17 Houston Oil	89⅞	86	88
51 Howe Sound Co	75	73	75
31 Howe Sound Co pr	75	73	75
1 Huds & Manh	51	51	51
24 Huds Mot Car	87¼	85⅝	86⅝
57 Hupp Mot Car	74½	72⅝	73⅝
20 Indep O & G	31⅞	30⅝	31½
100 Indian Refin	36⅝	33⅞	36
19 Indian Ref ctfs	34½	32	32⅝
2 Ingers Rand	136	130	130
32 Inland Steel	92	89	91½
162 Inspira Cop	57⅝	54⅝	56⅝
5 Inter Rap Trn	54	52	52⅝
19 Inter Rubber	14	13	13⅝
2 Inter Agri	14⅞	14⅞	14⅞
3 In Bus Mach	159⅞	159	159½
9 Int Cem	94	93¼	93⅝
232 Int Comb Eng	98¼	93½	96
2 Int Com E pr	119	119	119
49 Int Harv Co	108⅝	106	108
4 Int Harv pr	142	142	142
23 Int Mot pic pr	95½	93	93
1 Int Mer Mar	6⅝	6⅝	6⅝
22 Int M Mar pr	46	43½	45⅝
213 Int Nick Can	64	60½	62¼
16 Int Pap A	33	32⅝	33
9 Int Pap B	22	21⅛	22
33 Int Paper C	15	14⅞	14⅞
1 Int Pap pr new	91½	91½	91½
1 Int Pr Ink	57⅝	57⅝	57⅝
3 Int Ry of C Am	51½	51⅝	51½
40 Int R C A pas	75	73	75
110 Int silt ss	81	79	81
22 Int T & Tel	210	204	209¼
13 Inter D Strs	91	87	88
4 Intertype Corp	33	32½	33
6 Island Crk Coal	59	58⅝	58⅝
56 Johns Manv	205⅝	201	205
20 Johns Man pr as	121½	121½	121½
30 J & L 1 pr as	120	120	120
11 Jordan Mot C	13½	12½	12½
10 KC P&L pr B	108	108	108
17 K C So Ry	89¼	88¼	88¼
2 Kaufm D S	81⅞	81	81⅞
5 Kay J & Co	82½	81½	82
1 Keith Alb Or p	112½	111	111
48 Kel Spr T	19½	18⅝	18⅞
107 Kel Hay Wh	61⅞	59¼	61½
8 Kelv Corp	16	15⅝	16
95 Ken Cop xd	52	49⅝	52
3 Kin G R Co	6	5⅝	60
30 Kin Co pr as	104	103½	103½
41 Kolster Radio	69⅝	66⅝	67½
6 Kraft Ph Ch	36⅞	36¼	36⅝
26 Kress SS Co	82⅝	81	81⅝
1 Kres D S	18⅝	15½	18½
205 Kreu & Toll	44¼	42⅝	42⅝
58 Kroeger Groc	107⅝	104½	105
2 Lago O & Tr	29	28¼	29
82 Lambert Co	140⅞	138⅝	139½
3 Lee Rub & T	27	20½	20½
1 Lehi Port Cem as	61½	61½	61½
50 Leh P Cem pr as	111	110	110
10 Lehn & Fink Pr	60⅛	59	59
3 Lig & M Tob	90	89⅝	90
6 Lig & M Tob B	90	84½	89½
1 Lig & M pr	137¼	137¼	137¼
41 Liquid Carb	85⅝	82½	84½
768 Loews	81½	75⅞	81¼
3 Loews Inc pr	108	108½	108
8 Loft Inc	8	7⅝	8⅛
70 Loose W Bis	71⅞	69½	71⅞
14 Louis P Co	25½	24⅞	25
37 La Oil Ref	14⅞	14⅛	14⅝
2 La Oil pr	95	92	93
3 Louis G & E A	43⅝	42⅝	43⅝
5 MacAnd & Forb	41⅞	41⅝	41⅝
19 Mack Truck	108¼	107½	107⅞
3 Macy R H Co	168	167¼	167¼
6 Mad Sq Gar	22⅞	22	22
96 Magma Cop	75⅝	73¼	74⅝
3 Mallinson Co	29½	29	29
26 Mandel Bros	27	25	25½
1 Manh El Sup	33½	33½	33½
1 Manh Shirt	31½	31½	31½
1 Maracaj O E	14¼	14	14
146 Marland Oil	29⅝	26⅞	29
9 Marmon Mot	72	70⅝	72
2 Martin Parry	14½	14½	14½
2 Mathies Alk	193½	190	192⅝
50 Math Alk W p as	125	125	125
5 May Dept Strs	94⅝	93	93
6 Maytag	21⅞	21½	21½
3 Maytag pr wi	43	43	43
2 McCall Cp	74¼	74¼	74¼
100 McCro St as	107¼	107½	107½
5 McKees Tin	74⅞	74¼	74½
14 McKes & R	58	56½	58
2 McKes & R pr	60	59¼	60
6 Melville Shoe	55½	55¼	55¼
4 Mengel Co	26	26	26
3 Metro Gold pr	27	27	27
244 Mex Seab Oil	49	44½	44½
91 Miami Copper	41⅞	40	41⅛
52 Mid Cont Pet	32½	31⅛	32
7 Middle Sta Oil	4	3⅞	3⅞
4 Mid Sta O ctf	2⅞	2⅝	2⅞
8 Mid St Pr pr	251⅝	248	248
2 Min & St L	2⅞	2⅝	2⅝
1 Min StP&SM p as	80	80	80
20 Mo K & T	48⅝	46⅞	48⅞
1 Mo K & T pr	105	105	105
120 Mo Pacific	79⅝	78½	78⅝
27 Mo Pac pr	133	132⅝	132⅞
1 Moh Cot Mls	73	71½	71½
100 Montg Ward	131	128	130
5 Moon Mot Car	6½	6¼	6¼
56 Moth Lde Coal	4⅝	4⅝	4⅝
40 Mot Pic Cap	27½	24½	25½
1 Moto Meter A	20	20	20
6 Motor Prod	194	193	193
6 Motor Wheel	45¼	44⅛	44⅛
4 Mullins Mfg	65⅝	63⅝	64
2 Munsingwear	55	55	55
27 Murray C Am	73	71½	72⅛
103 Nash Motors	111⅞	108½	109
20 Nsh C & t L as	190½	190½	190½
22 Nat Acme stp	37½	36⅝	36⅝
28 Nat Bel Hess	70⅞	68	69
15 Nat Biscuit	183⅝	181½	182
142 Nat Cash R A	139½	126⅝	128¼
4 Nat D Prd	127⅝	125⅞	126⅝
12 Nat Dept tor	33½	32¼	32½
98 Nat Dist Prd	43⅝	41⅞	42⅞
20 Nat Dist Prd	84⅞	81	82⅝
2 Nat E & tm	52⅞	52⅝	53⅝
4 Nat Lead	149	148	149
34 Nat P & L	54½	53⅝	53⅝
1 Nat Radiators	16½	16½	16½
1 Nat R Mex S	3⅝	3	3⅝
1 Nat Tea	346	346	346
434 Nev Con Cop	51⅝	49⅝	51⅞
6 N Y Air Br	48⅝	48	48
44 N Y Central	139½	138½	139½
1 N Y Ch & St L	157	157	157
3 N Y C & St L pr	106⅝	106	106⅝
2 N Y N H & H	90	89½	89⅝
1 N Y NH & H pr	116⅞	116⅞	116⅞
10 NY Stm $7 pr as	113	113	113
60 NY Stm $6 pr as	101	100	100⅛
1 Norfolk Sou	45	45	45
13 Nor & West	197⅝	196½	197⅝
96 North Am Co	105⅞	102⅝	105½
1 North Am Ed pr	102½	102½

A Bulletin For Sale Advertisement Will Sell It

BORN

ROBERTS—In Westerly, R. I., Feb. 15, 1929, a son, Delo Joseph, Jr., to D. J. and Madeline Riley Roberts.

MITCHELL—At Falmouth Heights, Mass., Feb. 22, 1929, a son, Stuart Stanley, to Mr. and Mrs. M. M. Mitchell (Mary Zoccardy, of Noank, Conn.).

BINDLOSS—In Westerly, R. I., Feb. 25, 1929, a daughter, to Mr. and Mrs. John B. Bindloss, of Stonington.

DIED

HILL—In Norwich, Feb. 26, 1929, Lavinia P. Rogers, widow of John L. Hill.
Notice of funeral hereafter.

GABLONSKI—In Norwich, Feb. 26, 1929, Weronika Gablonski, daughter of Mr. and Mrs. Martin Gablonski, of No. 29 Carpenter street, aged 8 years.
Notice of funeral later.

FUNERAL NOTICE

DANIELSON—In Danielson, Feb. 25, 1929, Mrs. Bernice M. Danielson, 44, wife of James Danielson.
Funeral service at Pleasant Valley farm, the home, Thursday at 2 p. m.

FILLMORE—In Norwich, Feb. 24, 1929, George D. Fillmore, aged 74.
Funeral Wednesday afternoon at 3:30 o'clock from Church of the Good Shepherd (Universalist), Broadway. Burial in Maplewood cemetery.

CARR—In Norwich, Feb. 24, 1929, Luella R. Brayton, widow of Levi Carr.
Funeral services at her late home, 30 Sherman street, Wednesday, Feb. 27, at 2:30 p. m. Burial in Yantic cemetery.

IN MEMORIAM

In sad, and loving memory of a Dear Son and Brother, Who Died February 27, 1925.

Four years ago today, dear Arthur,
Since you closed your eyes to rest,
How much we miss and mourn you,
No one but ourselves know best.
Always missed by mother, father, sisters and brother.
MR. AND MRS. ARTHUR CAMPBELL AND FAMILY.

FUNERAL DIRECTORS

Church & Allen
MAIN STREET
FUNERAL DIRECTORS AND EMBALMERS
Lady Assistant
HENRY E. CHURCH
WM. SMITH ALLEN
Telephone 328-3

The Henry Allen & Son Co.
88 MAIN STREET
Funeral Directors and Embalmers
Lady Assistant Telephone 410-2
DAVID H. WILSON

GAGER
FUNERAL DIRECTOR AND EMBALMER
PROMPT SERVICE DAY OR NIGHT

CUMMINGS & RING
Funeral Directors and Embalmers
322 Main Street
Phone 238-2 Lady Assistant

HOURIGAN BROS.
Funeral Directors and Embalmers
Funeral Home, 35 Church Street.
Office, 62 Main St. Branch, Jewett City.

Shea & Burke
Funeral Directors
41 Main Street
Phone 896-2—J. J. Lyons

GEORGE G. GRANT
UNDERTAKER AND EMBALMER
Phone 2729 Providence St., Taftville

Dougherty Bros.
FUNERAL DIRECTORS AND EMBALMERS
Taftville Plainfield
1513-14 106-16

WILLIMANTIC

Avery & Van Zandt
Succeeding JAY H. SHEPARD
Established 1870
Funeral Directors, Embalmers
Sixty and Sixty-Two North Street
Willimantic, Conn.

Killourey Bros.
FUNERAL DIRECTORS AND EMBALMERS
86 Union Street, Willimantic, Conn.
Phone 290 Lady Assistant.

PLAINFIELD

F. W. Tillinghast & Sons
UNDERTAKERS AND EMBALMERS
CENTRAL VILLAGE, CONN.
Tel Moosup 282-2

DANIELSON

Martin T. Burns
Academy Street, Danielson
Embalmer and Funeral Director

ALBERTUS F. WOOD
Funeral Director and Embalmer
PHONE 147 DANIELSON

WANTED—FEMALE

WANTED—Girl to assist with housework and care of child. Apply 17 Hawkins St., Danielson, or Tel. 287. 3t feb27

WANTED—Housekeeper. Apply to Mrs E. N. Curtis, 17 Broad St., Danielson Tel. 718. 3t feb27

WANTED—Practical nurse; state wages in first letter. Write Bulletin, Box W. M. 2t feb26

WANTED—A young woman helper in family of little girl, 7 years, and elderly gentleman; very light work, plain cooking, pleasant place, ideal home; most all improvements and conveniences. Write or apply at once, 35 Chicago Ave., Groton Conn. 4t feb25

WHEN YOU WANT to put your business before the public there is no medium better than through the advertising columns of The Bulletin.

ETTA KETT

That Will Hold Her —By PAUL ROBINSON

A Bulletin To Let Advertisement Will Rent It

FOR SALE

THIRTY YEARS of plant growing has helped us to select the best varieties of plants for home and market gardens. Strawberries and raspberries our specialty. Holdridge's Book on Berries sent free on request. S. E. Holdridge, Norwich, Conn., Tel. 1855-4. feb21 tf

FOR SALE—House of 9 rooms and garage. 168 Laurel Hill avenue Phone 452-4. feb20

FOR SALE—Property at 29 Union St Inquire at 4 Francis place. 2t TTh feb19

FOR SALE—Cottage house of 8 rooms on Broad St. Call 687-4. 3t feb25

A MAN FROM BALTIC was argerin with me. He ced Ireland is the richest country as the capital is Dublin evry day. Noble Dexter Pippin cigars, 5 pack 30c. Special sale of $1.00 pipes, 75c. Special lot ov briar pipes, 35c. Fagan's Smoke Shop. feb25

FOR SALE—Roll top desk, chairs, stove, flat top desk, book case, etc. Inquire 121 Franklin St. 3t feb25

FOR SALE—One six room cottage, all improvements with garage and garden. Price $3,500. Also several choice farms. Burton, 744 No. Main street. Phone 1125. feb25 tf

FOR SALE—2 building lots located on Brown Avenue, Jewett City. Near No. Main street. William M. McNicol, Jewett City, Maynard Bldg. feb21 tf

SILENT GLOW OIL Burners are now guaranteed for five years. E. Rousseau, exclusive agent, 49 Mathewson St., Jewett City. Phone 66, Norwich, Taftville, Occum, Baltic, Plainfield. mar7 tf

FOR SALE—New farm lighting batteries installed in exchange for old ones; big savings. Milligan Battery Works, Wauregan, Conn. Tel. Danielson, 54-12. tf jan18

FOR SALE—The property, 318 Main St., next to Dr. Lewis, lot 63x100 with house on same; last Main St. lot to be obtained, can arrange liberal loan. Francis E. Donohue, 212 Main St. tf jan11

FOR SALE—Building Supply, Retail Fuel Oil, Coal and Wood Business in a busy Connecticut city, northeastern section of state; well located, completely equipped yard. Long record of profitable operation. Business can be purchased at a price representing the value of the property, equipment and inventory. Price $50,000. Bona fide interested parties communicate with Box G-222, Bulletin. 4t Th feb14

FOR SALE

A very choice new modern 5-room bungalow; finest of finish, desirably located. Price very low; must be sold and can be financed with small payments over a term. For particulars, call
JOHN A. MORAN — McGrory Bldg.

FOR SALE—Paint, at Goldstein's fire sale, Water St. Must be closed out at less than cost of manufacturing. Fred W. Fitch. feb14d

300 acre Dairy Farm with 14-room house, large stock barn, tie-ups for 45 head, 100 ton silo, 1000 cords of wood, 20 head of cattle, wagons and farming tools for $11,500.00.
TRYONS AGENCY,
Willimantic, Conn.

FOR SALE

185-acre Farm together with a First-Class Filling Station and Tea Room
Location Perfect
On Main Highway between Springfield and New London
For particulars inquire of
WAGNER & IDE
Stafford Springs, Conn.—Tel. 101-2

WANTED—Miscellaneous

WANTED—Five-room tenement, 1st floor, or small cottage with garage. Write Box 292, Bulletin. 2t feb27

WANTED TO BUY—From owner, 6-room cottage; good location, outside city preferred. Box 878, Bulletin. tf feb27

A. G. WHITE—Repairer of watches, clocks and talking machines. 14 Pratte Ave., Taftville. Phone 783. jul— mnwdfr

BANISH YOUR LONELINESS—Hundreds wish correspondence; sweethearts; marriage; both sexes; all ages; residing everywhere; many wealthy; sealed particulars free. Mrs. Adams, Box 30, Springfield, Ohio. feb23d

WANTED—People needing paint to call at Goldstein's fire sale, Water St., and get supply for future use at less than cost. Must close out. Fred W. Fitch. feb14d

WANTED—Second-hand antique furniture. Best prices paid. A. Bruckner, 106 Franklin St. Phone 559

COAL AND WOOD

FOR SALE—Hard wood and kindling, 6 baskets for a dollar. Tel. 2887 Fountain St. 2tt feb18

FOR SALE—Coal, seasoned wood and kindling; delivered anywhere. R. Shapiro, Willow St. Phone 504—1283-4 tf feb12

FOX'S WOOD YARD—Seven baskets, $1.00; split and kindling, $5.00 a load. Tel. 779. tf jan4

FOR SALE—Seasoned hard wood, sawed in stove lengths, $10 per cord; $5.50 half cord; delivered in Norwich, Baltic and Taftville. Phone 1099-4. Chas S. Brown, Yantic. dec29

FOR SALE—Seasoned hard wood, stove length. John R. Lyman. Tel 2617-W tf nov27

FOR SALE — RADIOS

FOR SALE—A good five-tube neutrodyn radio, $9; a five-tube Magnovox, $12; a five-tube Chelsea, $12; a six-tube Freed-Eiseman, $20; all with tubes. Hamburger-Curland Co., 24 Franklin feb23d

FOR SALE—Atwater Kent radios with receivers and speakers reduced to $19.50, $29.50, $39.50. Get one of these extraordinary values. The Plaut-Cadden Co., Main St., Norwich. tf feb1

Radio Service Our Specialty
SMITH'S RADIO STORE
— Tel 788 —
Norwich tf feb8

A Bulletin For Sale Advertisement Will Sell It

TO RENT

FOR RENT—Furnished 6-room bungalow, in exchange for girl's board. Call 227-2. 2t feb27

TO RENT—Small furnished apartment, 4 rooms. 9 Fountain St. Phone 2602-M. 5t feb26

TO RENT—Office, No. 109 Disco Bldg., formerly occupied by Atty. J. J. Desmond. Inquire of Disco Bros., Main St. 3t feb26

TO RENT—Front light housekeeping rooms; furnished, steam heat. 4 Washington Sq., Washington Apt. Mrs. Smith. 4t feb26

FOR RENT—Five or 6-room tenement; improvements, garden and garage. 198 Palmer St., East. 2t feb26

TO RENT—Fine apartments; all improvements. Call 687-4. 3t feb25

TENEMENT TO LET—Five rooms and bath; all improvements, with garage. 72 Roosevelt Ave. 2t feb26

TO RENT—Upper apartment, 5 rooms, bath; adults, $20. Tel. 1596-5. tf feb26

TO RENT—Cottage, 6 rooms; improvements. Tel. 1699. 3t feb25

TO RENT—Six-room house, all improvements, 199 Palmer St. feb25d

TO RENT—Four and 5-room apartments; heat, hot water furnished, 3 minutes from square. Inquire Mrs. Chamberlain. Tel. 1279. tf feb15

TO RENT—Furnished room, private home; $4 a week. 25 Otis St. Tel. 67 tf feb14

TO RENT—Three rooms light housekeeping. 27 McKinley avenue. tf feb8

FOR RENT—Tenement on Main St Tel. 992 tf jan22

FOR RENT—Furnished room, modern central; private family. Phone 211 jan21d

TO RENT—Five rooms, improvements, garage; fine location. Tel. 1463. jan12d

TO RENT—Two six-room apartments; all improvements, with garage. Call 1283-5

TO RENT—Basement at 65 Franklin St. Suitable for most any kind of business. Inquire at Bulletin office. dec 17

TO RENT—Furnished room; single or double; private family. Call 1749-2 evenings. tf aug30

FOR RENT

The premises formerly occupied by the Norwich Evening Record on Chestnut Street. Dimensions are about 60x100 feet. Being in a central location, they are suitable for any kind of business.

Inquire of THE BULLETIN CO.

POULTRY AND PET STOCK

CHICKS from heavy laying, free range flock; Reds, White Leghorns, state tested. Paul Jansen, Mansfield Center, Ct. feb22 120t

FOR SALE—Baby chicks. Henry Dupuy, Snake Meadow Brook Poultry Farm, Box 640, Moosup, Conn. 20t feb25

CHICKS from heavy laying, free range flock. Reds and White Leghorns, state tested. Paul Jansen, Mansfield Center, Conn. feb22 120t

WANTED—All kinds of live poultry. Broilers a specialty. Tel. 539. S Coit. tf feb18

FOR SALE—Chinchilla rabbits, for breeding, five months and up; $3-$5. Peter Christensen, Canterbury Road, P O 32 Hanover, Conn. Tel. 1871-6. feb16d

FOR SALE—R. I. Red baby chicks and hatching eggs from state tested and accredited stock. H. J. Larkham, Norwich Town, Conn. Phone 463-12. jan6d

WANTED—Broilers and all kinds poultry; highest prices paid. Haskel Rosen, 292 Windham road. Tel. 1192. Willimantic Div tf jan8

FOR SALE—Automobiles

HEADQUARTERS FOR Re-conditioned Hudson-Essex cars—1928 Essex sedan; 1928 Durant sedan; 1927 Chevrolet coupe; 1927 Chevrolet roadster; 1926 Hudson brougham; 1926 Hudson coach; 1926 Essex coach; 1925 Cadillac sedan, custom built; 1925 Ford coach; 1923 Essex coach; and others to choose from. Trade or Terms. Norwich Hudson-Essex Co. Tel. 1730. tf feb16

At Studebaker's

1925 Dodge Sedan
1928 Erskine Sedan
1926 Essex Coach
1925 Dictator Phaeton
1925 Essex Coach
1925 Studebaker 5-Pass. Sedan
1928 Dictator Sedan

USED CARS SOLD UNDER STUDEBAKER USED CAR PLEDGE

T.N.M. Lathrop, Inc.
81-86 North Main Street,
Norwich, Conn.
Telephone 2280

FOR SALE—Musical Instruments

FOR SALE—A good used baby upright piano, $75; a $500 Emerson upright, $125, many other good values during our clearance sale. Hanover-Curland Co., 24 Franklin. feb23d

FOR SALE—Our entire stock new pianos now at drastic reductions. All leading makes—Mason & Hamlin, Wasserman, Crawford, Fischer, Hallet & Davis, Ampico and others, reduced one-third to one-half. New players $265 up; new uprights $225 up; new grands $575 up. The Plaut-Cadden Co., Main St.

WHEN YOU WANT to put your business before the public, there is no medium better than through the advertising columns of The Bulletin

A Bulletin To Let Advertisement Will Rent It

FOR SALE—CATTLE

Cows for Sale
One Carload from Wisconsin
One Carload from Vermont
JAMES H. HYDE
North Franklin Conn.
Telephone Lebanon 30.

LOST AND FOUND

REWARD!

A liberal reward will be paid for the return of the small black bag containing jewelry lost Saturday either in Baltic, Occum, Taftville or Norwich. Return to Mallove and Co., 82 Main St., or to Joseph Berghinzo.

LOST—White gold wristwatch in vicinity of Franklin Sq. or Otis St. Reward. Call 2282. 3t feb27

LOST—Bank Book No. 90616 of The Chelsea Savings Bank. Application for payment having been made, any person having a claim against this book must notify said bank within six months or lose their claim. Norwich, Feb 18, 1929 feb20 3t

LOST—Female police dog; brown no collar. Reward. Call 3318-4. 3t feb26

LOST—Small steel beaded bag in the Social Service room on Main St., last Thursday evening. Owner's name card inside. Reward if left at Bulletin office. 3t feb25

WANTED—Male

WANTED—Bookkeeper, at least two years double entry experience; must have the best of references. Address Box No. 109, Bulletin, giving full particulars. 3t feb27

WANTED—A man over 25 years of age, with automobile preferably, to act as our local representative. A real opportunity; dignified and gratifying, no canvassing. Write for personal interview. Box 711, Bulletin 3t feb27

SALESMAN—Wanted. Sales agent in this vicinity for Webster's Dictionary, Hammond's Loose Leaf Atlas and the New International Encyclopaedia. We require an intelligent American, over 25, who needs a good income and who works industriously. Apply, stating qualifications, to: J. G. Adams & Co., 89 Boylston St., 14 Little Bldg., Boston, Mass. 3t eod feb27

WANTED IN Norwich, Plainfield and other Connecticut cities, 300 more good men to help introduce and retail Rawleigh's Good Health Products. You will be supplied from our new branch house just opened at Albany. Nothing new—no experimenting. On the market since 1889; 170 necessities used daily in every home. Over 25 million packages sold annually. Largest company—over 15 million dollars capital—10 great factories and branches. No experience and little capital required to get started. Quick easy sales, repeat every 30-60 days. Big pay right from start. Profits increase monthly. We supply everything—products, outfit, sales and service methods which secure the most business everywhere. Write today. W. T. Rawleigh Co., Inc., Dept. CU-19B, Albany, N. Y. feb27d

GET PAY EVERY DAY

Distribute 150 necessary products to established users in Norwich. Extracts, soaps, food products, etc. World's largest company will back you with surprising plan. Write To-day. R. R. Watkins Co., 231-66 Johnson Ave., Newark, N. J. feb27d

CITY MANAGER

An energetic woman to appoint salesladies to represent leading manufacturer of style apparel. See Mrs. P. C. Pennell at Hotel Wauregan on February 28th and March 1st, from 8 to 10:30 A. M., 11:30 A. M. to 6 P. M. Special interviews by appointment.

RAILWAY POSTAL CLERKS—$158 month; men 18-35. Sample coaching free. Write immediately. Franklin Institute, Dept. 28-W, Rochester, N. Y. 1mo WFS feb6

WANTED—Salesmen for Norwich, Jewett City, Danielson, Putnam, Willimantic; good commission, national advertised product. Box 703, Bulletin. 3t feb26

WANTED—Position as truck driver and chauffeur or grocery clerk; several years experience. Call 1066-4. 3t feb26

MANAGER WANTED for Norwich store, experience unnecessary; $750 cash deposit required on goods; $300 up monthly. Manufacturer, 333 Dwight St. Springfield, Mass. 3t feb26

GARDENER—Florist; single, expert, experienced all branches; A No. 1 references. W. H. Clegg, 28 Fitch Ave., New London, Conn. 12t feb19

LEGAL NOTICE

NOTICE.

The legal voters of the Town of Columbia are hereby warned to meet at Yeomans Hall, Saturday, March 2, 1929, at 2 p. m., for the following purposes:

1st To see if the Town will vote to close the section of road that has reverted to the Town from the State beginning at Katzman's Corner, so called, and ending at its intersection of the Hartford-Willimantic State Road.

2nd. To see if the Town wishes to make any change in the vote passed at the October Meeting regarding the repair of Highways.

3rd. To see if the Town wishes to take any action to celebrate the 125th anniversary of its incorporation and to make an appropriation therefor.

4th. To make such changes as the Town may desire in the estimate of expenses for the present year.

5th. To lay a tax on the Grand List last completed

6th. To set the date when said taxes shall be due.

7th. To transact any other business proper to be done at said meeting.

CLAIR E. ROBINSON,
HENRY B. HUTCHINS,
RAYMOND C. SQUIER,
Selectmen.

WHEN YOU WANT to put your business before the public there is no medium better than through the advertising columns of The Bulletin.

A Bulletin Want Advertisement Will Get It

ANSWERS TO "WHAT DO YOU KNOW"

(Questions on Page Four)

1—Sawmill brook.
2—Cochlehknack.
3—Religious dissension.
4—In March, 1690.
5—Where the Polish Corporation building now stands.
6—In 1684.
7—In 1833.
8—March 16, 1920.

LEGAL NOTICES

DISTRICT OF CANTERBURY, ss. Probate Court, February 25, A. D. 1929. Estate of Harry Erdon, late of Canterbury, in said District, deceased.

Upon the application of Christian Kerr, First Selectman of Canterbury, praying that letters of administration may be granted on said estate represented intestate, as per application on file more fully appears, it is

Ordered, That said application be heard and determined at the Probate Office in Canterbury, in said District, on the 2nd day of March, A. D. 1929, at 1 o'clock in the afternoon; and that a public notice be given of the pendency of said application and time and place of hearing thereon, by publishing a copy of this order once in a newspaper having a circulation in said District, and by posting a copy thereof, on the public sign-post in the Town of Canterbury, in said District, at least five days before said day of hearing.

A. HALE BENNETT
Judge.
Attest: A. HALE BENNETT,
feb27d Judge.

AT A COURT OF PROBATE HELD at Norwich, within and for the District of Norwich, on the 26th day of February, A. D. 1929.

Present, NELSON J. AYLING, Judge.

Estate of Mathilde Stapfer, late of Norwich, in said District, deceased.

The Executor exhibited its administration account with said estate to the Court for allowance; it is therefore

Ordered, That the 4th day of March, A. D. 1929, at 10 o'clock in the forenoon, at the Probate Court Room in the City of Norwich, in said District, be, and the same is, appointed for hearing the same, and the said executor is directed to give notice thereof by publishing this order once in some newspaper having a circulation in said District at least three days prior to the date of said hearing, and make return to the Court.

NELSON J. AYLING, Judge.

The above and foregoing is a true copy of record.
Attest. HELEN M. DRESCHER, Clerk.
feb27d

AUCTION

I. J. WILCOX AUCTIONEER
AUCTION

I will sell at public auction in the Town of Montville at my farm about 2 miles east of Johnson ice houses, on New London road, near the Massapeag Station.

On MARCH 8, 1929, at 1 O'clock

25 head of young registered and accredited Ayrshires, one 4-year-old bull, 8 head of new milch cows, and the rest of them nearly springers; 3 brooders, two 500 chicks, one 1,000 chicks; 1 gas engine (3 h. p.), and other things too numerous to mention. If stormy, next fair day.

Owner's Statement: This is a herd of cattle that I have owned and bred; am selling as I am sick and am unable to take care of them.

LYMAN B. SMITH.
Norwich, Conn., R. F. D. No. 7.
3t WFM feb27

Business Notices.

AUTOMOBILE ACCESSORIES

"To Save, See Dave!"
For Service Call
2848
FIRESTONE TIRES
U. S. L. BATTERIES
VULCANIZING GAS
OILS, GREASING and ACCESSORIES
— The —
Goldberg Rubber Tire Co.
Cor. Franklin and Willow Streets

Overhauling Repair Work
of All Kinds
AUTOMOBILES, CARRIAGES, WAGONS TRUCKS and CARTS
Mechanical Repairs, Painting, Trimming, Upholstering and Wood Work.
Blacksmithing in All Its Branches
SCOTT & CLARK CORPORATION

A Bulletin Want Advertisement Will Get It

Business Notices.

AUTOMOBILE REPAIRING

Pete Des Jardines
AUTO REPAIRING
CORNER FRANKLIN AND WILLOW STREETS
Telephone 646

ANTIQUE FURNITURE

I BUY ANTIQUE furniture, old books, papers, silver, pewter, pictures, glassware, tools, etc. Louis D. Ward, 4-6 Main St., Breed Hall Bldg., Norwich, Tel. 1833 Jan28 tf

LOUIS D. WARD—Antiques and second hand furniture, 4-6 Main St., Breed Hall Bldg. Tel 1833 Norwich jan9

ANTIQUES—F. H. P. Clement, 14 No Main, Jewett City. Phone 140 tf feb1

CONTRACTORS

P. F. SWEENEY
GENERAL CONTRACTOR and BUILDER
25 Chestnut Street

HOSPITAL

ST. TERESA PRIVATE Maternity hospital; also aged and invalid chronic cases to board, best care, food and home like. Tel 2124 tf jan9

MONEY TO LOAN

MONEY
TO PAY ALL THOSE SMALL BILLS THAT ARE WORRYING YOU
WE FURNISH THE CASH
and you repay us in monthly installments to suit your income.
On $100 you pay $5 monthly
On $200 you pay $10 monthly
On $300 you pay $15 monthly
plus legal interest, on unpaid balance as provided by Connecticut Small Loan Act.
Loans made to housekeepers on furniture and to anyone on guaranteed note. For further information call, write, or phone 1470.
New England Equity Corp.
Members of Chamber of Commerce
Room 206 Thayer Bldg.
16 Franklin Street

LOANS
Sound Financing For the Workingman
Our Family Loan Service Will Solve All Your Money Problems
$100 LOAN payable $5 monthly, plus lawful interest.
$200 LOAN payable $10 monthly, plus lawful interest.
$300 LOAN payable $15 monthly, plus lawful interest.
Other Amounts in Proportion
Cost fixed by law. Every repayment reduces the cost. All loans in strict privacy.
Call, Write or Phone
Personal Finance Company
Room 307 Disco Bldg.—Third Floor
257 Main St. Telephone 3-2-3-8
Open 8:30 to 5—Saturday 8:30 to 1
Licensed by State, bonded to public

MACHINISTS

BARBER'S MACHINE SHOP, L. and A. P. Guertin, proprietors, 73-75 Chestnut St. Tel. 3142. Does all kinds of machine and general repair work promptly, day or night jan28 tf

MUSIC

ERNEST E. BULLARD
Teacher of the Violin
Phone 562
Bliss Place
I Have a Few Outfits to Lend

WHEN YOU WANT to put your business before the public there is no medium better than through the advertising columns of The Bulletin

Business Notices.

MUSIC

Sparks' School of Music
Classical — Piano — Jazz
Non-technical instruction in harmony, improvising and melodic invention for orchestra instrumentalists. Phone 872, 24 Fairmount St

MARY D. HODGE
Teacher of Piano
8 Grove Place.

HELEN L. PERKINS
TEACHER OF SINGING
Phone 2197 Studio, Alice Bldg.

EDWARD BRENNAN
TEACHER OF VIOLIN
Tel. 192 317 Main St

MRS. EDWARD BRENNAN
TEACHER OF PIANO
Studio 317 Main St. Phone 192

NICKEL PLATING

MIRRORS resilvered and glass for every purpose. Norwich Glass Co 5 Bath St Tel 794-3 jan28 tf

PATENTS

PATENTS, TRADEMARKS COPYRIGHTS
C. F. Willard
GROTON, CONN.
Near Ferry Tel. 6200 New London

PRINTING

BULLETIN and RECORD job department now at Bulletin Office. Call 35-2

TRUCKING

JOSLYN—Excellent storage. Mover of everything; expressing, freight handling teaming and auto vans at your service tf feb12

ARTHUR H. LATHROP
Auto trucking—teaming and expressing
Furniture and Piano Moving
Established 1879 Telephone 176

TRANSPORTATION

PASSENGER — Through service to Springfield, 3 times daily; 8:05, 1:25, 6:05. Springfield-New London Coach Co. For information call Wauregan hotel. Tel 704 dec19

BAILEY'S EXPRESS—New Haven, Middletown, East Hampton, Moosup, Danielson and Willimantic. Leave your orders at Jack's Sport Shop. Phone 820

TAXI
City Cab Co.,
Phone 3012
25c CITY LIMITS
J. Jones, Proprietor
24-HOUR SERVICE
CLEAN, UP-TO-DATE 6-CYLINDER CARS

TREES AND SHRUBS

Fruit, Ornamental Trees and Shrubs
MAPLEWOOD NURSERY CO.
East Great Plain Tel 838-2

VETERINARY

Phone 2824
Dr. Robert Globus
758 BOSWELL AVENUE
VETERINARIAN
Up-to-date Hospital for Small Animals
All Kinds of Veterinary Work
Day and Night Service

PLAINFIELD

The Ladies' Aid society is to meet with Mrs. Samuel Baldwin Wednesday.

Miss Florence Wibberley entertained a few friends at her home Saturday evening. Bridge was played and refreshments were served.

Ernest Hopkins, a student at Bryant-Stratton college, Providence, spent the week end at his home.

NORTH LYME

W. M. Sisson and family and Mrs. N. S. Strong were in Guilford last Tuesday.

Mrs. Charles Sweet is more comfortable, and is recovering from influenza.

Mrs. J. W. Stark is recovering from a recent illness.

Misses Marion, Jennie and Charlotte Stark were home last week.

JEWETT CITY

PHIL MALADY'S HEFTY PIG ONCE FIGURED IN SMART SET

A short time ago, Philip (Red) Malady, Jr., whose home is on the historic Bishop farm at the one-time crossing of the same name, dressed off a fatted hog that tipped the beam at 265 pounds. Mr. Malady owns top wide acres of this fine estate, and among other accomplishments he understands the raising of pigs for market.

Along late last fall, among other family gatherings enjoyed in town, a woman gave a select masquerade, home dance. To inspire enthusiasm and enliven competition in uniqueness and originality of costume, the hostess offered a prize for the leading outfit. A Jewett City man got away with the awards, hands down. His top rigging would have compared well with the one-time famous Berry Wall, while his ground gear had Charlie Chaplin's makeup tied to a post. The prize was a wee bit of a pig, so small that the winner took the mite of a chap up to his friend Malady's farm in a shoe box.

Mr. Malady's wife was at that time justly proud of new, highly polished, extra slippery, hardwood floors. While Mr. Pig Winner and Mr. Farmer talked over the terms for fattening the small porker, he slipped out of one loose end of his pen. Stage setting, Act I. Two fat men, one frantic woman, one wee piggy, weight two pounds, stripped. One polished floor. Opening scene. Lively scrimmage. Back of the wood box, under the stove and around the table legs. No use. Couldn't catch him! Act II and curtain. A bright idea dawned on the woman of the play. Get a pan of milk. A dish was accordingly produced and new milk poured in. Would the little truant have a swallow? Of course he would, but even as he was preparing to partake, with his little "snoot" submerged something tickled, with a resulting sneeze. Milk was everywhere, the pig was greased, with that maple floor transformed into a rink. The fat man, on all fours, slid about in the milk, but his grim determination was all for naught. Did they catch him then? Not so! Sleepy now, his nap behind the wood box resulted in his capture.

No pig ever raised in the town of Plainfield, or any other field, ever had anything on him, and Mr. Farmer stacked up a pile of close to 100 bucks, when he came to reckon with the butcher.

TOWN MEETING AT PACHAUG VOTES A THIRTY-MILL TAX

First Selectman Daniel F. Fox called a duly warned town meeting to order in the Town hall at Pachaug Tuesday afternoon. Byron Kinne was chosen chairman and John Welsh clerk. By unanimous vote a 29-mill tax was laid on the property of the town of Griswold. In January the borough of Jewett City tax was fixed at eight mills.

Property owners in the borough will pay 38 mills tax on their holdings.

The Ladies' society of the Congregational church is to meet at Mrs. L. G. Buckingham's home Thursday evening at 8 o'clock. This is a new plan which has been adopted, which will allow the young women who are employed during the day, and older women whose home cares keep them busy during the afternoon, to attend these meetings, which are of so much benefit to the church.

THE BEND SCHOOLHOUSE TURNED TO ANOTHER USE

Closely identified with the earlier history of the town of Lisbon, figured the "Bend" schoolhouse. Reckoning down the long list of the men of Lisbon who have merited unusual distinction in years gone by, many have gained their rudimentary impressions of that well-remembered trio of R's in the little Bend schoolhouse. Inquiry seems to find no one able to recall that of all its many colors of paint, that there ever was a red coat. Whatever handicap this may have been, many of the worth-while men who have gone out from Lisbon would say, were it possible, that here their first young ideas were taught to "shoot" in the elementary acquirements that advanced them well on the path toward successful service in many distinctive lines. Now the grand new school at Newent has very properly closed the long story of the Bend school history. Today, it figures in a new role, that of a granite cutter's shop. Here now its ancient blackboarded walls resound to the sounds of a maul and chisel, rather than to the young Lisbon generations, as they audibly chiseled through the months of compulsory education required by the state.

MISS ROSS PROMOTING HUMANE TRAP PROJECT

Miss Kate M. Ross, of West Hartford, daughter of G. A. Ross, keenly sensitive to the suffering of trapped animals, has written a plea entitled, "Wanted—A Humane Trap." In it she says:

It has been stated that if a man should set a steel trap in his back yard to catch a chicken he would be arrested for cruelty to animals, yet it has been estimated that from 40,000,000 to 60,000,000 fur-bearing animals are caught yearly in traps in the United States alone. This can well be believed as practically every woman in the country has fur on her coat in winter, and often in the summer as well.

The American Humane association has employed a man whose business it has been for the past three years to study trapping at first hand. He knows whereof he speaks when he calls the steel trap "a fiendish device." It not only causes suffering to wild animals, but is a menace to dogs. Dogs have been found after being in traps for weeks at a time, nearly dead from starvation, and with legs crushed or broken.

Some persons seem to have the mistaken idea that the humane societies wish to stop trapping altogether. The aim is to secure a humane trap. Few are aware that the American Humane association has offered prizes for a humane trap. Last year more than 100 traps were submitted, three of which took prizes. The prize trap has the advantage of not breaking the animal's leg; all three are being manufactured, but are not very generally used. The trap contest is still open and this year closes May 10.

It is significant that the National Association of Fur Industries has offered a prize of $10,000 for a humane trap. There are, however, ten conditions to be met. Anyone wishing to know these conditions can secure a copy by writing to David C. Miller, General Director, National Association of Fur Industries, 242 West 30th Street, New York City.

Not from a humane magazine but from The Sportsman comes this quotation: "At its best the steel trap is hideously cruel . . . We consider it a blot on our civilization and on common decency . . . The steel trap must go."

Teachers in Shelby (N. C.) public schools are under contract not to marry during school term. "No time for honeymoons," board officials explained.

SIMON L. EWALD, OF NEW LONDON LEFT ESTATE APPRAISED AT $75,318

(Special to The Bulletin)

NEW LONDON, Feb. 26—The filing of the inventory of the estate of Simon L. Ewald, former junior partner of the hardware firm of Lyon & Ewald, who died several weeks ago, by Earle W. Stamm and Reginald Rowland, appraisers, discloses that Mr. Ewald left an estate of $75,318.16. Of this amount $42,818.16 represented shares and stocks. The balance was cash in bank of $1,056.31, and insurance of $2,636.16, besides real estate. The latter was represented as the former home of Mr. Eward, Mohegan avenue, the value of which is $10,500, and two building lots of the aggregate value of $2,300.

RAYMOND DANIELS CAUGHT ROBBING Y. M. C. A. CAFETERIA

(Special to The Bulletin)

NEW LONDON, Feb. 26—Raymond Daniels, 18, residing at 21 Reed street, was in police court today charged with theft. The prosecution was not ready to proceed with the case, so a continuance was ordered until tomorrow. Daniels, being unable to procure a surety on his bond, was committed to jail. Daniels is a waiter, but it is seldom that he consents to work. Last night he was observed loitering in front of the Y. M. C. A. cafeteria, of which Otozi Takakaski is proprietor. Patrolman Edward Skazulas, who saw him, was suspicious that Daniels was planning a robbery and concealed himself so that he could watch the suspect. After a wait of about half an hour, Daniels suddenly disappeared, he having entered the cafeteria by means of a window that was open for ventilation. Skozcylas summoned Patrolman George Labous and entering the restaurant Daniels was found there having $1.71, which he had taken from the cash register.

Peter Dymerski, 207 North Bank street, had his case continued till tomorrow because Dymerski was confused about the hour that court convened and arrived just as court was taking an adjournment.

MRS. ABBIE MARSHALL BAILEY MAY HAVE JUMPED OVERBOARD

(Special to The Bulletin)

NEW LONDON, Feb. 26—Mrs. Abbie Marshall Bailey, 37, colored, residing at 171 Poquonoc road, Groton, is missing from her home and the supposition is that the woman has ended her life by drowning, undoubtedly by jumping from the pier at Ocean Beach. The woman has been missing since 3 o'clock yesterday afternoon and all efforts to obtain trace of her have failed. She has not returned to her home and her father, Alexander Marshall, believes that his daughter has ended her life, for she had often threatened to do so. Mrs. Bailey, who was released from Norwich State hospital recently, came to New London, yesterday, with her father. The latter boarded a bus that left this city for Groton, at 3 o'clock, and the daughter stated that she would follow him home on the bus that would leave an hour later. This she did not do. Late yesterday afternoon Guy H. Norris, of 5 Mason terrace, Brookline, Mass., went to Ocean Beach and, in the course of walking about there, strolled on the pier, where he found a pocketbook containing $10.50 and a note with the request, "notify Alexander Marshall, 171 Poquonoc road, Groton." When Mrs. Bailey failed to arrive home during the night the U. S. Coast Guard, state pier, was requested to institute a search for the woman and a crew has been engaged during today in dragging in the vicinity of the pier.

FUNERALS

C. Clark Kenyon

Private funeral services for C. Clark Kenyon were held this afternoon, at 2:30 o'clock, at his residence, 197 Bank street, Rev. J. Romeyn Danforth, pastor of the First Church of Christ, officiating. Burial was in Jordan cemetery.

George J. Clark

The funeral of George J. Clark was held this afternoon, at ½ 2 o'clock, at his home in Niantic, the services being conducted by Rev. A. E. Darby, pastor of Niantic Baptist church. Burial was in Jordan cemetery.

Mrs. Josephine L. Pellow

Funeral services for Mrs. Josephine L. Pellow were held this afternoon, at 3:30, at Niantic Baptist church and were attended by a large gathering of mourners. The services were conducted by Rev. A. E. Darby. Burial was in Union cemetery, Niantic.

Robert Edgar, of 20 Channing street; Mrs. Thomas Conboy and infant son, 70 Montauk avenue; Philip Kaimonovitz, 588 Bank street; Mrs. Carlisle White and infant daughter, Groton, and Miss Madeline Kennedy, 177 Willetts avenut, patients at Lawrence Memorial hospital, were discharged today.

The police of Middletown are holding a Chevrolet coach, which is registered in the name of the Branford farm, Groton, for it is believed that that automobile has been stolen and abandoned. The car was found last night, on a Middletown street, where it had been parked five days.

Patrolman Patrick Sheehan was painfully injured last night. The officer was walking on Main street and, at the corner of Hill street, stepped on an icy surface and was thrown violently to the walk, his head striking with force. A couple of youths observed the officer's stunned condition and informed Automobile Patrol Officer Augustus Ray. Sheehan was taken to police headquarters, but, because of the pain he was suffering, he was not permitted to resume duty, but was taken to his home, on Crystal avanue, that he might obtain medical treatment.

Harriet J. Bishop has sold a house and lot, on Broad street, to Susan A. Johnston and Mary E. Herlihy.

Edward Shine, a Bridgeport attorney, was in New London, Saturday. He parked his automobile on State street, near Meredian, and a thief smashed the lock protecting the spare tire rack, stealing the tire. Today Shine requested the New London police to assist him in recovering the tire.

Mrs. H. Allen Maynard, of Colman street, gave a party yesterday afternoon in celebration of the third birthday of her son, H. Allen, Jr. A feature was an egg hunt in which prize winners were Peggy Ann O'Connell and Donald Basette.

Last night members of the Doric club held ladies' night when fourteen tables of bridge were in play. The prizes were won by J. Jensen, H. L. Searle and Mrs. Arthur Green.

May-Bisconti Engagement

Mr. and Mrs. Peter May, of 450 Ocean avenue, have announced the engagement of their daughter, Rose Marie, to Samuel Bisconti, son of Mr. and Mrs. Angelo Bisconti, of Bank street. The wedding is to take place in June.

Members of Circle No. 3, of the First Baptist church, were entertained yesterday afternoon, by Mrs. Lillian Geddes, of Huntington street.

The Past Matrons' association of the Eastern Star is to hold installation Friday. At 1 o'clock a luncheon will be served by members of Fidelity chapter.

Members of the Woman's auxiliary to Lawrence Memorial hospital plan a bridge party in the Hotel Mohican in April. The affair is to be arranged by Mrs. Marjorie Lucas Horton.

Miss Helen Fraser, of Montauk avenut, entertained last night at bridge. Miss Maude Pettigrew was the winner of the prize.

Members of the New London-Northfield club plan a dinner, March 4th, at Peckham's Inn, Westerly.

Won In Medal Contest

At the speaking contest held following the business meeting of the local W. C. T. U., yesterday afternoon, at the Y. W. C. A., Miss Thelma King won the medal. Ten contestants spoke on narcotics and prohibition.

Members of Circle No. 2, of the First Baptist church held a business meeting yesterday at the church and at noon, had a covered dish luncheon.

The auxiliary to Murphy-Rathburn post, Veterans of Foreign Wars, plans a benefit whist in the post rooms.

At a meeting of the local Ladies' Nest of Owls, held last night, one candidate was initiated.

Everett C. Shirley, of 243 Winthrop street, had a peculiar accident last night. While standing at the corner of Truman and Bank streets, waiting for the red automatic electric signal to flash off, he started across the street on a trot and ran head-on into an auto operated by William Davison, of Westerly. Patrolman J. P. Sullivan thought an automobile had struck a pedestrian, was very much surprised to find that a man had collided with an auto. Shirley was not seriously hurt, beyond severe injuries to his shins.

Municipal Purchasing Agent John W. Sheedy has an article in the current issue of Public Management, with a cut of the writer.

The streets of New London today were dreary. Most of the time the walks were covered with slush from the rain and snow which fell almost continually.

James Shields, engine dispatcher, and Harry Campbell, train dispatcher, in the employ of the New Haven railroad, this city, visited Hartford tonight.

The rain which started early this morning and continued throughout the day and night, has caused practically all the snow of last Thursday to disappear. All that remains now to show the effects of the winter's most severe storm are small stretches of ice in the highway and a few unshoveled sidewalks. Strange to say, in most cases where the sidewalks have not been relieved of snow, they are those owned by the city's wealthiest real estate owners.

With the approach of the inauguration at Washington, it is positive that there will be a lesser number of residents of New London to attend the event this year than ever before. To date there is no certainty that any citizens will make the trip to the exercises.

Two drivers of automobiles who have have been deprived of the privilege of driving several weeks, can now take their places behind the wheel for today Commissioner of Motor Vehicles Robbins B. Stoeckel ordered the return of the licenses of Leo Murray, Willetts avenue, and Albert A. Desmarais, U. S. Coast Guard.

CAR OWNER COMMENTS POLICE FOR PROMPTNESS

Joseph Levinsky, of 39 Blinman street, wrote a letter to the police department today, complimenting them on the promptness with which his auto was recovered Saturday night after it had been stolen from its parking place in front of his home.

HEAVY FISH CATCHES MAKE EXTRA BUSINESS

Due to the heavy fish catches of the past week, between 50 and 75 additional men are to be employed at the plant of the Atlantic Fisheries, Groton, according to an announcement made today, by Manager L. F. Kedzie. Every indication points to the possibility of the trawlers bringing in even heavier catches between now and the close of the season.

CHAIN-MAIL ORDER HOUSES MAY OPEN LOCAL BRANCHES

(Special to The Bulletin)

NEW LONDON, Feb. 26—If the chain and mail order houses which are said to be casting about for locations here find what they want and locate in this city, they, with the chain stores already established here, will monopolize a good portion of the business of New London and that which comes to it from outside. Rumor is that a nationally known company is seeking property in New London and that a representative of the corporation was here today studying plans and property that had been submitted for consideration. It is known that Philadelphia parties have secured an option on Bank street property and the last information is that they are acting for a mail order house of Chicago and Philadelphia. The property they seek would give them rail, water and highway facilities of the best and would enable them to receive and deliver goods at the smallest cost and with a facility that few sites would offer.

PEQUOT AVENUE FIRE SUBDUED WITHOUT DAMAGE

(Special to The Bulletin)

NEW LONDON, Feb. 26—A still alarm was received at fire beadquarters shortly after 9 o'clock tonight, for a threatening blaze at the creamery of the Eastern Dairies, Inc., Pequot avenue. Deputy Chief Calvin Edmunds andOckford Hose company responded. The fire was inconsequential, the result of a short circuit, and was extinguished without damage.

BAY STATE RUNAWAYS HELD UP AT STATION

(Special to The Bulletin)

NEW LONDON, Feb. 26—Herbert Clark, 15, and Robert Livingston, 16, both of Reading, Mass., were arrested at the union station tonight by Special Agent Harld Swanson, New Haven railroad, charged with being runaways. The boys had been loitering about the station a long time and when questioned by the officer admitted having run away from home. The youths were taken to the Salvation Army where they are being detained until such time as their parents come to New London and take charge of the wanderers.

ANNOUNCEMENTS

Breed Theatre

The Pathe picture "Annapolis" depicting life at the United States Naval academy, which will be shown at the Breed theatre on Sunday, next, is said by reviewers everywhere, to be one of the finest screen productions of the season. Several players of note are featured. They are John Mack Brown, Jeanette Loff and Hugh Allan. In addition the cast includes William Bakewell, Byron Munson, Maurice Ryan, Charlotte Walker and Hobart Bosworth. It was directed by Christy Cabanne under the supervision of F. McGrew Willis. This picture is packed with thrills and there is much enjoyable comedy.

Credit Association

The three commercial banks of this city, the Thames National bank, the Uncas-Merchants National bank and the Bankers Trust company, have united in forming a credit association for the interchange of credit information, which it is felt, will be of advantage to each of the institutions in the making of loans.

Connecticut College Concert

Wednesday, March 6, will be notable in musical circles hereabouts for on that evening, Joseph Lhevinne, the celebrated pianist, will appear at Bulkeley auditorium, New London, under the auspices of Connecticut college, in one of his renowned recital programs.

The wonder spell wrought by Lhevinne's playing is heightened by a glowing imagination that creates tonal pictures, vivid, stirring, or tenderly appealing. With prodigious strength he evokes ponderous tone masses from the instrument, with luscious singing touch he weaves a heart song. Through Lhevinne both man and poet speak.

Palace Theatre.

One of the finest vaudeville shows shown in the city in a very long time comes to a close at the Palace theatre today. This program is headed by one of Meyer Golden's productions, Whirl of Splendor, one of the very best song and dance revues in vaudeville today with beautiful wardrobe and stage settings. Lloyd and Allen, the two hard to get gentlemen, Edwards and Sanford, in just fooling around, Princess Whitecloud, in songs of India, and opening this well balanced progam are the Two Tumbling Clowns, who come to us direct from the Paramount theatre, New York.

You can still catch 'Broadway Fever," if you hurry!

Today that amusing comedy drama is playing for the last times at the Palace theatre, where Sally O'Neil, Roland Drew and Corliss Palmer, in the principal roles, have been attracting enthusiastic crowds.

"Broadway Fever" is the story of a little stage struck southern girl and the adventures she encounters in her climb to fame via the footlights in New York. Edward Cline directed the picture, which is from a story by Lois Leeson.

Another five-act all-star program opens at this theatre tomorrow and will contain plenty of laughs to give the kiddies areal treat. Of course the management has selected for the photoplay Rin-Tin-Tin's latest picture.

"Land of the Silver Fox" teems with vigorous action, while the setting of the frozen wilderness of upper Hudson bay affords a background of rare beauty.

The story gives Rin-Tin-Tin splendid opportunity to display his skill, daring and agility. It offers color and emotion for the human cast, too. Leila Hayams and Carroll Nye as a pair of lovers held apart by treachery arouse sympathy, while John Miljan and Thomas Santschi are formidable and provokative villains.

The story of "Land of the Silver Fox" has to do with the silver fox trapping industry, concerning itself especially with the efforts of the manager of a trading post to thwart the long-delayed marriage of his ward to a young trapper. The scheming postmanager connives with a notorious killer to do away with the boy and steal a stock of pelts, but through the watchfulness of Rinty the scheme is frustrated and the obstacles in the lovers' path cleared away. This film, adapted by Howard Smith from a Charles Condon story was directed by Ray Enright.

Rin-Tin-Tin in "Land of the Silver Fox" comes to the Palace theatre tomorrow for a run of three days.

An ad added feature the management of the palace theatre have installed two mammoth radios and will broadcast the full returns of the Sharkey-Stribling fight direct from Miami to its patrons tonight. This fight will be announced by the king of fight announcers, Major White, and sure will be a real treat to all the fight fans of the city. Come in and watch a real good show and sit in comfort and listen in on a real fight. The radios have been installed by W. H. Nelson of 252 Franklin street, this city.

Broadway Theatre.

The microphone is the severest audience in the world.

The little inanimated instrument that hangs over the heads of Hollywood's motion picture stars during the filming of talking pictures brought forth this opinion from Ruth Chatterton, one of the leading stars of the stage.

Miss Chatterton, who has faced theatre audiences in virtually every large city in America without a tremor of self-consciousness, admits that the microphone was a "mental hazard" to her during the first few days she rehearsed on the sound stage for her role in "The Doctor's Secret," the Paramount all-talking picture based upon Sir James M. Barrie's play, "Half an Hour," which comes to the Broadway theatre tomorrow.

"When I look back upon it all now," she remarks, "it seems amazing that a shining little instrument could affect one the way it did me.

"The sensation, of course, disappeared by the time we had started production, although I must admit that it is far more difficult to work in front of the 'mike' than it is on the stage. We miss the reactions of the audience, for one thing. The microphone is cold and unresponsive, whereas any theatre audience gives out invisible responses to a player's performance. That is why the microphone is such a severe audience."

Featured with Miss Chatterton in "The Doctor's Secret" are H. B. Warner, John Loder and Robert Edeson. The all-talking film was directed by William C. de Mille, who also prepared the scene adaptation from Barrie's play.

BUSY DAY IN THE GENERAL ASSEMBLY

(Continued from Page One)

county auditors need not be members of the general assembly.

At the judiciary hearing many spirited voices were heard in opposition to an act that would increase the fee for issuing a hunting or fishing license from 25 cents to 50 cents.

The cities and boroughs committee had under consideration an act concerning the collection of taxes in the town of Groton and an act amending the charter of the borough of Groton.

The governor today signed the amateur boxing bill placing all events in which minors participate under the jurisdiction of the state athletic commissioner. The governor also signed the deficiency bill, amounting to $1,220,255.

HOUSE

Small attendance was noticed at the opening of the house by Speaker Eddy at 11:17. Prayer was offered by Chaplain Hudson, who referred to the death of the late Lyman A. Mills.

Charles H. Thwing, who was elected yesterday in Morris to succeed the late Representative Waugh, was sworn in by the speaker and took his seat in the house.

The house concurred with the senate in rejection of a number of bills, most of them reported adversely by the judiciary committee, including the Sunday bowling bills, the bill for a state automobile insurance fund, the bill requiring filing of monthly statements by treasurers of state central committees, the bill extending the right of action against municipalities to person injured by negligence of municipal employe, and several bills which the committee thought should have further consideration by the judicial council.

Bills rejected on adverse report from the judiciary committee were:

No. 237—Providing for polls in New Fairfield to be open from 7 a. m. to 5 p. m.

No. 586—Providing for a grant to the town of Westbrook of all that parcel of land known as West Beach.

No. 846—Concerning voting lists in the town of Stamford.

Judgeship Elections

Nominations by the governor of three superior court judges for continuation of their terms for eight years were confirmed by the house by the following votes:

Judge L. P. Waldo Marvin, of Hartford, 217 to 3.

Judge Allyn L. Brown, of Norwich, 204 to 1.

Judge Newell Jennings, of Bristol, 207 to 3.

SENATE

The senate was called to order at 11 by Lieut.-Gov. Ernest E. Rogers. Chaplain Ayer offered prayer.

The following bills were rejected on unfavorable reports from committees:

Judiciary—Senate Bill No. 136, Senator Hall amending section 6249 of the general statutes, providing for increase of penalty for waste on mortgaged premises to $1,000 fine and a year in jail and requiring written permission of mortgagee before a municipal permit for removing, razing or destruction of mortgaged building be issued.

Favorable Reports

On favorable report the following bills were tabled for the calendar:

Incorporations—Senate Bill No. 202, Senator Wilcox, extending the time for the organization of the Atlantic Funding company to June 22, 1931, and changing the name to Atlantic Funding corporation of Connecticut.

Senate Bill No. 54, Senator Lavery, amending the charter of the Mountain Grove Cemetery association, providing for power to pension officers or employes, disposal of lots in death of owner, ratification of deeds.

On favorable report of the incorporations committee, Senate Bill No. 111, Senator Connor, was tabled for the calendar. It amends the charter of the Connecticut Historical society, providing for no maximum limit of the amount of real and personal estate the society may hold.

On unfavorable report of the judiciary committee, the resolution appointing Harold E. Drew judge of the city court of Ansonia was rejected under suspension of rules.

PALACE

TONIGHT TONIGHT

FULL RETURNS

SHARKEY

— VS. —

STRIBLING

Fight

BLOW BY BLOW ACCOUNT DIRECT FROM MIAMI

Radio Installed by W. H. NELSON 252 Franklin Street

PALACE

LAST TIMES TODAY Mat., 2:15; Eve., 7 and 8:30

WHIRL OF SPLENDOR

SONG AND DANCE REVUE—A STAGE UPON A STAGE

LLOYD & ALLEN Two Kings of Hokum

EDWARDS & SANFORD Just Fooling Around

PRINCESS WHITE CLOUD Songs of India

TWO TUMBLING CLOWNS Fun Galore

— ON THE SCREEN —

SALLY O'NEILL in "BROADWAY FEVER"

THURSDAY-FRIDAY-SATURDAY

5 — HEADLINE ACTS — 5

Warner Bros. Present RIN-TIN-TIN Land of the Silver Fox

— On the Screen —

Rinty's Here Again!

NUF SED!

— With —

LEILA HYAMS and JOHN MILJAN

BROADWAY 2:15, 6:30-8:40

LAST TIMES TODAY

PRINTER'S INK CAN'T DO IT JUSTICE! YOU'VE GOT TO

IF YOU WANT REAL GOOD ENTERTAINMENT!

To Avoid Crowds it is advisable to Attend Early Evening Show, Starting at 6:30. Second showing at 8:40 P. M. Matinee at 2:15

STARTING TOMORROW AND FOR THREE DAYS ONLY

"THE DOCTOR'S SECRET"

AN ALL TALKING PICTURE

Automobile Show

OPENS

THURSDAY, FEB. 28

7 P. M.

Music by 192d F. A. Band

Admission 25c, or — SEE YOUR DEALER

— THE —

BREED

Today-Wednesday

Double Feature Program

Beatrice Burton's Mighty Story

"THE LITTLE YELLOW HOUSE"

A Mighty Tribute to Motherhood and Mothers Everywhere

— Added Feature —

TOM TYLER

— and —

FRANKIE DARROW

With His Pals, in

"When the Law Rides"

Olympic Skating Rink

— SPECIALS —

TONITE—PRIZE PEANUT RACE

FRIDAY NITE — CONFETTI AND BALLOON NITE.

OLD FASHIONED DANCE

Given by Buckingham Council, No. 14, Jr. O. U. A. M.

WEDNESDAY, FEB. 27, at 8:30 P. M.

EAGLES HALL, Cliff Street

Music by the Mohegan Orchestra

Gents 50c—Admission—Ladies 35c

SORE THROAT 60c

Relief guaranteed with one swallow of

THOXINE

What Dr. Caldwell Learned in 47 Years Practice

Dr. Caldwell watched the results of constipation for 47 years and believes that no matter how careful people are of their health, diet and exercise, constipation will occur from time to time regardless of how much one tries to avoid it. Of next importance, then, is how to treat it when it comes. Dr. Caldwell always was in favor of getting as close to nature as possible, hence his remedy for constipation, known as Dr. Caldwell's Syrup Pepsin, is a mild vegetable compound. It can not harm the most delicate system and is not a habit forming preparation. Syrup Pepsin is pleasant-tasting, and youngsters love it. It does not gripe. Thousands of mothers have written us to that effect.

Dr. Caldwell did not approve of drastic physics and purges. He did not believe they were good for human beings to put into their system. In a practice of 47 years he never saw any reason for their use when a medicine like Syrup Pepsin will empty the bowels just as promptly, more cleanly and gently without griping and harm to the system.

Keep free from constipation! It robs your strength, hardens your arteries and brings on premature old age. Do not let a day go by without a bowel movement. Do not sit and hope, but go to a druggist and get one of the generous bottles of Dr. Caldwell's Syrup Pepsin. Take the proper dose that night and by morning you will feel like a different person. Use for yourself and members of the family in constipation, biliousness, sour and crampy stomach, bad breath, up fevers and colds.

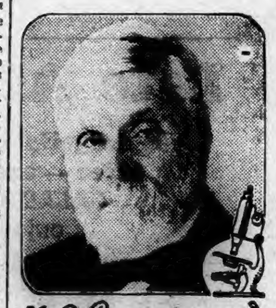

W. B. Caldwell M.D. AT AGE 83

It costs *a thousand dollars more* to equal CHRYSLER *Performance* in *any other car*

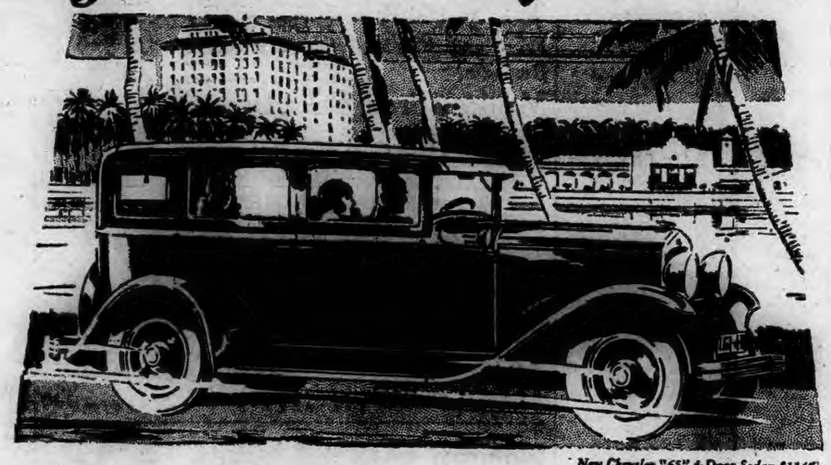

New Chrysler "65" 4-Door Sedan $1145

CHRYSLER engineers from the outset disregarded all other performance standards and all other design. They set themselves to establish definitely the most modern principles and fundamentals of engineering and to apply them in a brand new way.

The same processes which based the new Chrysler style on the canons of classic beauty worked step by step to provide performance unlike any other in the industry—founded on a new and fresh interpretation of the basic principles of engineering design.

It is because of this Chrysler plan and the achievement of this plan, that an entirely new motor car performance has been brought into being.

The extraordinary acceleration, smooth speed, ease of handling and control, compactness, comfort, durability and long life, together with the unusual safety and stamina which characterize Chrysler, have all been combined in a car whose qualities can only be approached by other cars costing hundreds, yes, even a thousand dollars more

It is no wonder that Chrysler engineers working with that singleness of idea and surety of approach to every problem, should create a product built as none was ever built before and better than any other.

New Chrysler "65"—Six body styles, $1040 to $1145. New Chrysler "75"—Nine body styles, $1535 to $2345. New Chrysler Imperial—Five custom body styles, $2675 to $3475. All prices f. o. b. factory

— A CHRYSLER MOTORS PRODUCT —

NOYES' GARAGE

Laurel Hill Avenue East Great Plain

Phone 2236-2. LLOYD JONES, Associate Dealer

CLOUDY TODAY AND PROBABLY TOMORROW

Norwich Bulletin

1760 1929

NORWICH, CONN., WEDNESDAY, FEB. 27, 1929

FULL ASSOCIATED PRESS DISPATCHES

The Bulletin.

Norwich, Wednesday, Feb. 27, 1929

THE WEATHER

Conditions

The disturbance that was over Missouri Monday night has advanced northeastward, being central east of Lake Superior. An area of high pressure is moving slowly eastward over the Canadian maritime provinces.

The outlook is for rain Wednesday in New England and for rain on Thursday in southern New England. Elsewhere the weather will be partly overcast Wednesday and Thursday in the Washington forecast district. Temperatures will rise slowly on Wednesday in New England.

Storm warnings are displayed on the Atlantic coast from Sandy Hook, N. J., to Eastport, Me.

Winds

North of Sandy Hook: Strong northeast reaching gale force at times and shifting to west over south portion; overcast with rain over north portion Wednesday.

Sandy Hook to Hatteras: Fresh southwest and west, strong at times, over north portion; partly overcast Wednesday.

Forecast

For Southern New England: Cloudy preceded by rain Wednesday; Thursday partly cloudy, followed by rain in afternoon or at night; not much change in temperature.

Observations

The Bulletin's observations show the following changes in temperature and barometric changes Tuesday:

	Ther.	Bar.
7 a. m.	38	30.50
12 m.	40	30.20
6 p. m.	38	30.00

Highest, 42; lowest, 35.

Comparisons

Predictions for Tuesday: Rain, rising temperature.

Tuesday's weather: Snow and sleet followed by rain, warmer; easterly wind.

SUN MOON AND TIDES
(Standard Time)

Day	Sun Rises	Sun Sets	High Water	Moon Rises
	a. m.	p. m.	a. m.	p. m.
26	6.30	5.32	11.11	7.48
26	6.28	5.34	11.56	8.53
27	6.27	5.35	12.41	9.59
28	6.25	5.37	1.05	11.03
1	6.24	5.38	1.53	morn
2	6.22	5.39	2.45	0.08
3	6.20	5.40	3.42	1.03

Six hours after high water it is low water, which is followed by flood tide.

GREENEVILLE

Mr. and Mrs. Frank Kreiger have returned to their home on Central avenue, after spending a few days with relatives, at New York city.

The many friends of William Brennan will be pleased to learn that he is resting comfortably after an operation for appendicitis, at the W. W. Backus hospital, Tuesday afternoon.

George Swanton has returned to his home, in Providence, after spending a few days with his parents, Mr. and Mrs. George Swanton, on North Main street.

John Higgins has returned to his home, in New Haven, after spending a few days with his aunt, Mrs. Charles Gay, on Eleventh street.

The T. D. Sewing circle held the regular meeting at the home of Miss Eva White, on Twelfth street, with a large attendance. The first period of the evening was devoted to sewing of fancy articles after which a social hour was enjoyed. Refreshments were served by the hostess, which consisted of assorted sandwiches, fancy cakes, cookies, fruits, candies and hot chocolate. The dining room was prettily decorated, the circle's colors of red and white being used.

James McCafferty has returned to Southbridge, after spending a few days at his home, on Hickory street.

Miss Mary Mallon has returned to resume her studies at Baltic academy, after spending a few days at the home of her parents, Mr. and Mrs. William Mallon, on Convent avenue.

The many friends of Mrs. Edward Riordan, of 134 Prospect street, will be pleased to learn that she has returned to her home after being a patient at the W. W. Backus hospital, for the past two weeks.

YANTIC GRAIN CO. ATTACHES JEWETT CITY MAN'S BUSINESS

Claiming that Max Moscowitz, grain dealer in Jewett City, has been using their trade name "Big Y Dairy Ration" on an inferior product, The Yantic Grain Co., of this city, has placed an attachment on Moscowitz's store in Jewett City. Attorney E. W. Perkins has been retained as counsel by the Yantic Grain company.

NORWICH GIRL ON CAP AND GOWN COMMITTEE

(Special to The Bulletin)

STORRS, Feb. 26—Miss Dorothy R. Nay of Norwich has been named by President Andrew M. Sayers of the senior class at the Connecticut Agricultural college as one of a committee of three on the cap and gown committee for the annual commencement exercises to be held in June.

New London-Northfield Club.

New London-Northfield club will meet next Monday afternoon at Peckham's inn, 50 Granite street, Westerly, R. I. The meeting is open to all former students of Northfield seminary. Miss Maud Landes from the seminary will be the guest of honor and will bring a message from Northfield. The president of the club is Mrs. H. E. Langworthy of No. 25 Cross street, Westerly.

CENTRAL STORE
Phone 1238

SPECIALS FOR WEDNESDAY

Best SHORT STEAK, lb. 55c

Fine Cooking POTATOES $1.50
1½ bushel bag

J. M. Young & Sons

WHEN YOU WANT to put your business before the public there is no medium better than through the advertising columns of The Bulletin.

CITY MEETING TONIGHT TO ACT ON FACT FINDING COMMITTEE REPORT

The report of the "fact finding" committee will be submitted to the electors of the city at a special city meeting in the town hall this (Wednesday) evening. Mayor Leo Roy Robbins will call the meeting to order at 8 o'clock. Indications are that the meeting will have a capacity audience as there is widespread interest in the report of the fact finding committee. The committee's report will be distributed in pamphlet form at the town hall.

Tonight's meeting is the result of a spirited controversy on the part of the electors of the city over the rate changes for electric current put into effect by the gas and electric department last fall. In answer to public demand Mayor Robbins called a special city meeting last November to allow for expressions of opinion on the new schedule. Spirited opposition to the new rates was voiced by a number of those present. The lengthy discussion at that time, ended with an affirmative vote, calling for the appointment of a fact finding committee, to investigate the new schedule of electric rates and to make a report with recommendations at a special city meeting to be held not later than January 15th. The committee found it impossible to complete their investigation and prepare their report in time for it to be submitted January 15th and, at their request, were granted an extension of time.

The board of gas and electric commissioners, at a meeting Monday evening, approved an answer, made by Charles W. Taggart, general manager of the municipal plant, to the report of the fact finding committee, a copy of which has been placed in their hands, it was learned Tuesday. The commissioners' answer to the "fact finding" committee's report, covers a score or more of typewritten pages and is addressed to the electors of the city. It will be published in part Thursday morning.

The commissioners in a statement issued Tuesday evening said; "The gas and electric commissioners, at a meeting held Monday evening had before them the report of the fact finding committee and give it the fullest consideration. The commission have had this report for several days. The commission extended to the fact finding committee every possible facility for making the fullest investigation. The commissioners approved the report of the superintendent of the lighting plant and make such report their own finding of fact. The commissioners verily believe that the lighting plant of the city, including the franchise, is fairly worth between $4,000,000 and $5,000,000. The commissioners keenly feel, as administrators of this property of the city the responsibility that rests upon them.

"The city has bonds now outstanding for the original purchase and for improvements made to amount of $858,000. There is a sinking fund of $190,756.66, held in trust to meet the maturity of these bonds. This bond issue of $858,000, includes the $400,000 on the plant at the time it was condemned. This issue has been refunded and $100,000 paid on the principal sum. This $100,000 came from earnings of the city's plant. In addition to this $100,000, there has been turned into the city treasury for the general expenses of the city since 1925, the sum of $190,180. Before the year 1925, the lighting plant had turned into the general treasury of the city the sum of $24,138.66, thus making a total of earnings of the plant which has gone to meet the general expenses of the city the sum of $214,138.66."

FLYING EAGLE PATROL TO GROW VEGETABLES

Flying Eagle patrol of the Boy Scouts of the Sacred Heart church, Norwich Town held their second meeting Monday evening at the home of Norman Bellevue from 7 to 9. The greater part of the time was spent in discussing business plans, one of which definitely decided upon was to have a large vegetable garden, each boy helping in the care and the selling of the vegetables. The money received from the sale of the vegetables will be used by the patrol when necessary for carrying on their scouting.

A ping pong contest was held, Charles Ryan being the winner. Charles Starback was his runner-up and played a very good game. A basketball team was formed. Edward Connell was elected captain, Richard Cormier, center, Charles Ryan, right forward, Edward Connell, left forward, Stanley Adams, right guard and Walter Starback, left guard. The dues were raised from 3 cents and 5 cents to be collected at each meeting. The boys sang several Scout songs, the visitors present joining in the singing.

The meeting closed with the boys repeating in concert the Scout oath and law, also giving the salute to the flag.

PARENTS' EXPOSITION IN NEW YORK THIS WEEK

Local teachers on vacation this week are visiting the Grand Central Palace, New York, where the second annual seven-day parents' exposition, sponsored by the United Parents' association is being held from 1 to 10 p. m., daily.

The formal opening was Saturday when Alexander Mayper, president of the parents' organization and Henry Morgenthau, former ambassador to Turkey, and chairman of the sponsoring committee addressed the gathering following a musical program by the Educational Alliance orchestra, under the direction of Alexander Block.

Saturday night the Philharmonic Symphony Scholarship quartet sang. There were demonstrations of an "Impromptu School," by Dr. Paul Moreno and films were shown.

Monday afternoon's program opened with motion pictures and the evening program was grouped around "American Mountain Songs." A comedy sketch and children's shows were arranged by A. A. Milne, "Creative Arts and Education" was discussed by Rebecca J. Coffin, principal of the Lincoln school, and Harry Allen Overstreet, professor of philosophy at City college. A feature film was shown and comedy sketches given.

Tuesday the program was for mothers, "What songs to sing to their children," and they were illustrated by the Enterpe Chorus, Mme. Mayra Vinetschaya and Lillian Gustus.

Charles T. Stafford talked on "Music Education in the Home."

RE-DEDICATION SERVICE AT NORTH STONINGTON CHURCH

A re-dedication service will be held at the Congregational church in North Stonington on Sunday, March 3 at three o'clock in the afternoon. Recently extensive and necessary repairs were made on the church building.

Through the generous gift of an out of town friend the auditorium has been redecorated and a member of the church has had new lighting fixtures installed.

At the special service on Sunday Rev. Inor Partington, pastor of the church will be assisted by Rev. S. M. Cathcart of Westerly who will deliver the dedicatory sermon. The dedicatory prayer will be made by Rev. J. Beveridge Lee, D. D., of New London. There will be special music with Mr. Keigwin of Mystic as soloist and Mr. Beckwith organist. Pastors and friends throughout the town and in neighboring parishes will attend.

POULTRY SPECIALIST GAVE RADIO TALK

(Special to The Bulletin.)

STORRS, Feb. 26.—Edward S. Walford, assistant poultry specialist of the Connecticut Agricultural college experiment station gave an interesting talk over station WCAC here last night as part of the program sponsored by the extension service and the Connecticut Farm Bureau in the advancement of the 4-H club work in Connecticut.

TOMBARI CHAIRMAN OF JUNICR WORK COMMITTEE

(Special to The Bulletin.)

STORRS, Feb. 26—Seraphino Tombari of Norwich, and a junior at the Connecticut Agricultural college has been named by President Ray Ryan of the junior class as chairman of the junior week committee which has charge of the running of the biggest social affairs of the year at Storrs.

Out of 140 persons who have received Nobel prizes, six have been women.

LOCAL STUDENT PLEDGED IN ETA LAMBDA SIGMA

(Special to The Bulletin.)

STORRS, Feb. 26.—Hell-week has come to a close for two of the fraternities with the initiations held over the week end. The Theta Sigma Chi and the Eta Lambda Sigma fraternities put their respective pledges through the mill and advanced the embryos to the brotherhood. Those that were entered in the former were: Alfonso Decoprio, New Haven; Jason G. Austin, New Haven; George Buller, Hamden; Louis Hallock, Stratford; James A. Scully, New Britain; Beverly Wilson, Springfield, Mass.; William Brown, Torrington; Colby W. Young, Willington, and Edward Walker, of Plantsville.

To Eta Lambda Sigma were entered: John H. R. Bell of Norwich; William J. Nalewack, Bridgeport; Warren B. Peckham, Orville K. Schmid, Guilford; John C. Sternberg, Meriden; Kenneth A. Tourville, Deep River; Edwin Tracy, Hartford; Alexander Vinismaninoff, Bridgeport; Herbert R. French, Milford, and Robert J. Rebman of Hartford.

Has Returned to New Haven.

Miss Laura J. Fields, R. N., has returned to New Haven after having been here for some time caring for her aunt, Miss Abbie Sheehan of No. 13 Ward street, who has been seriously ill.

Gave Charleston Exhibition.

The Charleston exhibition at the crystal wedding of Mr. and Mrs. Fred Eccleston recently, was given by Miss Evelin Eccleston and not by Mrs. Egard Winchester.

TAFTVILLE

Miss Hazel Gley, daughter of Mr. and Mrs. Henry Gley, of Mystic, is the guest of her grandparents, Mr. and Mrs. Adolph Meyer, of Blissville.

Mrs. Matilda Raymond, of Jewett City, is the guest of her daughters, the Misses Mary and Eva Raymond, of South A street.

The Misses Nellie and Catharine McCarthy, of Providence, were in town for the funeral of Mrs. Annie White.

Albert Gordon, of Norwich avenue, spend Sunday in Hartford, with his sister, Miss Steffa Gordon.

Mrs. Thomas P. Sears, of Providence street, attended the monthly meeting of the Groton unit of the American Legion auxiliary, on Monday evening.

Miss Antoinette Meyer, of Brissville, spent the week-end with her sister and brother-in-law, Mr. and Mrs. Henry Gley, of Mystic.

Miss Louis Sigrist was in charge of the weekly meeting of the nursing class held in the Red Cross rooms, on Tuesday evening.

Mr. and Mrs. Leo Bagley, of Providence, were week-end guests of Mrs. Bagley's parents, Mr. and Mrs. Joseph C. Marson, of Hunter's avenue.

Ulric Dion, of New York city, spent the week-end with his mother, Mrs. Philias Dion, of Merchants avenue.

Howard Kaemffe, son of Gustave Kaempffe, of Blissville, is a patient at the William W. Backus hospital, where he underwent an operation for appendicitis.

Lawrence Krauss and Carl Krauss, of Blissville, bagged their seventh fox of the season in Preston, this week.

Mrs. Thomas Connell, of New York city, is the guest of her parents, Mr. and Mrs. Fred Kupky, of Blissville road.

Miss Mary Fritsche, of North B street, has been discharged from the William W. Backus hospital.

Quick Relief From Constipation

That is the joyful cry of thousands since Dr. Edwards produced Olive Tablets, the substitute for calomel.

Dr. Edwards, a practicing physician for 20 years and calomel's old-time enemy, discovered the formula for Olive Tablets while treating patients for chronic constipation and torpid livers.

Olive Tablets do not contain calomel, just a healing, soothing vegetable laxative mixed with olive oil.

No griping is the "keynote" of these little sugar-coated, olive-colored tablets. They cause the bowels and liver to act normally. They never force them to unnatural action.

If you have a "dark brown mouth"—bad breath—a dull, tired feeling—sick headache—torpid liver — constipation, you'll find quick, sure and pleasant results from one or two of Dr. Edwards' Olive Tablets at bedtime.

Thousands take them every night to keep right. Try them. 15c, 30c, 60c.

JOHN W. DUNN'S DEATH FOLLOWS HEROIC DEED

The exemplary and useful life of John W. Dunn came to a close at his home in Baltimore, Monday, following an illness with pneumonia, contracted in saving the life of a man from drowning at Philadelphia Navy yard, last week.

Mr. Dunn was born in Norwich, the son of Bernard and Abbie Sheehan Dunn, and spent his early years in Norwich. The family moved, some years ago, to South Manchester, Conn., where they now reside.

Joining the navy when quite young, his advancement was rapid, for during the World war, he rose to a lieutenancy. After the war he joined the merchant marine.

Surviving are his parents, his wife, Anne Dunn, a native of Brest, France, a son, John, Jr., two years old, two brothers, Walter, of Springfield, Mass., Joseph, of New Brunswick, N. J., three sisters, Mrs. Mabel Sylvester, Mrs. Sadie Valder and Miss Catharine Dunn, all of South Manchester. He was a nephew of the late Patrick Sheehan, Mrs. Michael Donovan, Mrs. John Conor, of Norwich, and Mrs. Patrick Clifford, of Holyoke, Mass. An aunt, Mrs. Nellie Cull, and an uncle, William Dunn, reside in Norwich, together with several cousins.

Burial is to be in Baltimore.

Many of Mr. Dunn's Norwich acquaintances first learned of his heroic death when in Tuesday's brief telegrams, they read the following dispatch: Word has been received of the death of John W. Dunn, captain of the port of Baltimore, Md., who resided in Manchester until two years ago. His death was caused from pneumonia due to an heroic act when he plunged into the harbor to save a drowning person.

FAILED TO GRANT THE RIGHT OF WAY

Found guilty of failure to grant the right of way, Harold C. Jeffers, 23, of Jewett City, was fined $10 and costs in the city court Tuesday morning. He was arrested Feb. 21, after the machine he was operating collided with a car driven by Paul E. Zachae, of 26 North Main street, at the intersection of Twelfth and North Main streets. The case was presented in court the following day and a continuance was granted to Tuesday.

Preston Man's Case Nolled.

Charged with allowing a motor vehicle to remain on the public highway without a registration, Charles Hill, a constable in the town of Preston, was presented in the city court Monday morning and his case was nolled on payment of $3. A similar charge had been brought against his brother, Harold Hill. He and Clifford Reynolds, were found by the police in the machine in an intoxicated condition on Saturday evening, while the car was parked on Lafayette street.

Charles Hill at the time, was at a garage making arrangements for repairs to the machine, which had stalled.

Harold Hill and Reynolds were each fined $5 and costs for intoxication.

Camped At Gardner Lake

Two Norwich Boy Scouts, Grant Denison and Edward Lichenstein, have returned home from a three days' camping trip at Gardner lake. The boys have been staying at the Boy Scout camp and Camp Wanita, where they prepared their own meals and lived in regular Scout fashion. In returning to the city Scout Lichenstein lost a Scout shirt, black and white socks and provisions, between Dolbeare's corner and Gardner Lake church, or on the road to Schultz's. The Scouts were compelled to carry their sleigh part way in because of the lack of snow on the highway. They intend to return to the lake today (Wednesday) for the remainder of the week.

Norwich Man's Case Nolled

Charged with misconduct Clarence Gwizdowski, alias Clarence Starr a taxicab driver of this city, was presented in the Worcester superior court recently and a nolle was entered in his case. He was arrested here at the request of the Worcester authorities, but due to lack of evidence, the case was nolled.

NORWICH TOWN

UNIVERSALIST PASTOR AT CONGREGATIONAL CHURCH

Rev. A. N. Foster, pastor of the Church of the Good Shepherd (Universalist) preached at the First Congregational church Sunday morning in exchange with the pastor, Rev. Gurdon F. Bailey. "The Changing Conception of God," was the theme of Rev. Mr. Foster's sermon. The text "In Him we live and move and have our being is found in Acts 17.28. The basis of the interesting discourse was the conception of God, as found in the book of Genesis and that by the prophet Elijah, the conception of God as found in the book of Jonah and that of the prophet Isaiah, also the conception of God as taught by Jesus in the gospels and the talk by the apostle Paul in his address at Athens.

Before coming to the Norwich Town church, Rev. Mr. Foster conducted a religious service at Norwich State hospital, Sunday morning.

HAD 120 VISITORS IN ATTENDANCE CONTEST

There was an attendance of 145 on Sunday evening, in the First Congregational chapel when the third in a series of meetings of the Christian Endeavor attendance contest was held. Reginald Avery, captain of the Reds was the leader, assisted by Miss Esther Durr. The theme considered was "Why Is Christianity the Only Adequate Religion?" Several members and guests spoke along the line of the general theme. Senior Deacon Dwight W. Avery offered prayer. The meeting opened with the song Stand Up for Jesus, Miss Rose Durr accompanying at the piano. Miss Durr also played for the duet, Softly and Tenderly, Jesus is Calling, by Misses Ruth and Louise Sterry, as well as the other hymns given which included: Jesus Calls O'er the Tumult, Nearer My God to Thee, What a Friend We Have in Jesus and for the hymn in closing, God Be With You 'Till We Meet Again. Four members of the society, spoke briefly or read papers answering the questions: Does Christianity present to the world a God adequate to meet our needs?, Reginald Avery; Under what type of leadership did Christianity come into being?, Miss Esther Durr; Does Christianity set moral standards that are high enough to demand the support of the best people?, Miss Grace Wheeler; Does Christianity come into being? Miss become the kind of persons that they know they ought to be?, Robert Stott, Jr. When reporting for the contest, Mr. Avery had a total of 53, including visitors for the Reds, while Miss Lucille Browning, captain of the White side, was in the lead with 92, including 78 visitors. There were 120 visitors in all. Thus the contest at present stands about 75 in favor of the White side. Both captains thanked members and friends for the interest shown in the contest, and invited all to attend the closing meeting Sunday evening next.

The last half of the meeting was given over to four adult speakers who spoke impressively on the following topics: Influences of Taoism, Confucianism and Buddhism on Chinese Life and Character, James F. Connolly; Mohammedism, Burton W. Jopson. After extending a cordial welcome to the visitors and commending the work done by the young people, the pastor, Rev. Gurdon F. Bailey discussed briefly some of the Principals of Christianity. First, That We Worship in Christianity a Universal God; second, The Value That Christianity Puts Upon Man; third, The Character of Christianity in Its Superior Form; Christianity is the Power of Living; while Rev. Charles E. Reeves in conclusion spoke on The Product of Christianity, pointing out some of the extraordinary things it has achieved. Rev. Mr. Reeves spoke about Literature (the holy bible) History, A Great Person in the Character of Jesus Christ. He is the most stupendous gift to the world; that men may love Him, honor and serve Him. The Mizpah benediction, used by the C. E. society, brought the meeting to a close.

Miss Grace Wheeler is to be the leader next Sunday evening, assisted by the president, Miss Dorothy Waterman and Robert Stott, Jr.

When the funeral of Sherwood Avery of Norwich Town, took place the latter part of the week at the funeral parlors of Charles A. Gager, assisting in the service conducted by Rev. George Warren Potter, was Lewis Aldrich, who sang Face to Face.

BOSTON MISSION FATHER ASKS SEARCHING QUESTION

There was a large attendance at the Sacred Heart church Sunday evening, when Rev. Father John Mattimore, S. J., of Boston spoke on the text "What Doth It Profit a Man, If He Gains the Whole World and Suffers the Loss of His Soul?" This was his second sermon at this church where he is giving a week's mission.

NO PATIENCE WITH CHILDREN

Lydia E. Pinkham's Vegetable Compound Steadied Her Nerves

Dalton, Pa.—"I was weak, nervous and run-down before my last baby was born. My other children tired me. I had no patience with them and they just wore me out. My mother told me about someone who took Lydia E. Pinkham's Vegetable Compound and it helped her. I took it myself and got fine results. I am getting along fine now, thanks to your Vegetable Compound. My husband and I both feel sure that it saved me."—Mrs. Raymond Stage, R. F. D. 2, Dalton, Pa.

Insure against Skin Troubles by daily use of Cuticura Soap
Assisted by Cuticura Ointment
Sold Everywhere 25c. each

WHITE OAK COAL
MORE HEAT - LESS ASHES
FOR SALE BY
THE EDWARD CHAPPELL CO.
Norwich, Conn. Phone 23

Late Afternoon
The delightful thought of a cup of tea — and it should be SALADA for real enjoyment.
"SALADA" TEA
"Fresh from the Gardens"
551

Ask any DRUGGIST about PERTUSSIN
Safe for Every Cough

BY REQUEST

WE WILL OFFER THE FIRST TIME THIS YEAR

FOR ONE DAY ONLY

Wednesday, Feb. 27th, 9 A. M.

500 New Spring DRESSES

Values up to $29.75.

2 FOR $25

$15.00 EACH or 2 for $25.00.

SIZES 12 TO 58—PLENTY OF BIG SIZES

We Don't Have to Describe Our 2 for $25.00 Dresses Any More. Every Dress is New in Style, Color, Material and Workmanship.

COME EARLY!

BUY TWO, FOUR, OR MORE!

Mandell's
104 Main Street Norwich, Conn.
"EXCLUSIVE, BUT NOT EXPENSIVE"

EVERY ONE SAVES MOHICAN MARKET ING. PRICES TO FIT EVERY PURSE—QUALITY TO SUIT EVERY TASTE—AND ALL UP TO THE MOHICAN STANDARD GOOD QUALITY.

SPECIALS FOR WEDNESDAY

THE MOHICAN MARKET
260-261 Main St., Norwich, Conn

Round Steak, Freshly Cut, 32c lb

Pork Liver, Freshly Sliced, 3 lbs. 25c

Fresh, Lean Center Cut Pork Chops 29c lb

Best Sliced Boiled Ham 49c lb

Fresh Cuts Solid Meat Pot Roast 32c lb

Delicious Raspberry Strawberry Jam 2 lbs. 35c

Now—Back to Our Old-Time Popular Price and Meeting With Tremendous Response.
Mohican Fresh Baked Bread 5c
(WE BAKE IT HERE)
Made from the finest Spring Wheat Flour, skillfully Mohican made on the premises—always fresh—full weight 16-oz. loaf

SPECIAL ALL THIS WEEK!
Our Best Grade of 1928 Packed Canned Goods Marked Down to the Price of Ordinary Grades. Buy them in dozen or case lots while the prices are so low.
MOHICAN BRAND Fancy CORN Fancy PEAS 2 cans 23c
Fancy TOMATOES 2 Extra Large Size Cans 35c
Mohican HORSERADISH 12c
Pure and Fresh—None Like It—Bottle

Fresh Seasonable Fish, Direct From Fishing Ports
Freshly Sliced COD STEAK or FRESH COD, to bake or boil, lb 15c
SALT COD BITS ..... lb. 15c
Boneless Smoked HERRING ..... lb. 18c
Certified Northern OYSTERS ..... pint 45c
Medium Chesapeake Bay OYSTERS ..... pint 35c

— HOT FROM OVENS —
BUTTER HORNS 5c
(Mohican Made—Fresh Baked)
A Rich, Light Bun, liberally filled with Creamery Butter and Nut Meats—a real treat for tomorrow morning's breakfast—EACH
MOHICAN MADE—Rich Spicy HOT CROSS BUNS ..... dozen 18c

Delicious Ripe, Florida Strawberries Full quart box. 49c

Genuine Imported Swiss Cheese 43c lb

Sunkist Lemons 23c

Swift's Gem-Nut Margarine 2 lbs. 45c

Juicy Florida Grapefruit 2 doz. 35c

Fresh New Laid Eggs dozen 49c

Fresh Cut SPINACH ..... 3 lb. peck 15c
Granulated SUGAR ..... 5 lbs. 25c

Norwich Bulletin

1799 1929

VOL. LXXI—No. 51 | POPULATION 35,893 | NORWICH, CONN., THURSDAY, FEBRUARY 28, 1929. | SIXTEEN PAGES — 112 COLUMNS | PRICE TWO CENTS

HOOVER'S WAR SECRETARY TO BE JAMES W. GOOD, IOWA

Good is a Former Member of the House—Had Charge of Western Headquarters During the Hoover Presidential Campaign—Assistant Attorney General Donovan Flatly Declined to Become Governor-General of the Philippines—Make Up of the Cabinet is Now Complete With Exceptions of Secretaries of Agriculture, Commerce and Labor.

WASHINGTON, Feb. 27—(AP)—As President-elect Hoover neared the end of his cabinet making today William J. Donovan, of New York, passed definitely and somewhat abruptly out of the political picture of his administration. At the same time authentic word came that James W. Good of Iowa, would be secretary of war and William D. Mitchell, of Minnesota, attorney general.

Donovan, at present assistant to the attorney general, had been considered in connection with both of these places finally was eliminated after extensive discussions; flatly refused the post of governor general of the Philippines and will retire to private life on March 5.

From all accounts the president-elect sought repeatedly to have Donovan succeed Henry L. Stimson in the Philippines, but the Buffalo attorney refused consistently to reconsider it, and after a third conference today took leave of Mr. Hoover. It was emphasized that there had been no open break between the two who long have been friends and who were closely associated in the Hoover campaign for the presidency.

As matters shaped up tonight, friends of Mr. Hoover believed the cabinet selections now stood:

Secretary of state, Henry L. Stimson, of New York.

Secretary of treasury, Andrew W. Mellon of Pennsylvania.

Secretary of war, James W. Good, of Iowa.

Attorney general, William D. Mitchell of Minesota.

Postmaster general, Walter F. Brown, of Ohio.

Secretary of navy, Charles Francis Adams of Massachusetts.

Secretary of interior, Dr. Ray Lyman Wilbur, of California.

This still left in doubt the secretaries of agriculture, commerce and labor, although there were increasing reports that William N. Doak, of Virginia, would succeed James J. Davis, of Pennsylvania, in the labor post. Agriculture and commerce were regarded as still open with final selections to be made within the next 36 or 48 hours.

Good who will succeed Dwight F. Davis, in the war department on March 5, formerly was a member of the house and for a long time chairman of the powerful appropriations committee. For this reason it is assumed that he will be one of the chief points of contact between the new president and congress.

During Mr. Hoover's quest for the presidency, the Iowan had a prominent part in the pre-convention campaign with headquarters in Washington and he had charge of the western headquarters after the Kansas City convention, taking a leading role in the drive to hold the great agricultural west in the republican column.

Mr. Mitchell is a democrat, but voted for both President Coolidge and Mr. Hoover and was appointed to his present post of solicitor general of the United States by the now retiring president. He had long been identified with the conservative faction in the long political struggle in Minnesota in which first the Non-Partisan league and now the farmer-labor party have played so prominent a part.

As the story of the long negotiations between the president-elect and Donovan is being told, Mr. Hoover had considered the assistant to the attorney, for attorney general, but had found so much opposition from the dry forces in the south and other sections that he regarded it as necessary to look elsewhere.

It was represented that Donovan was not in sympathy with the dry law and that no matter how persistently he might drive forward to enforce the prohibition statute there would be constant criticism from the dry forces.

In looking about for another man, the president-elect sought advice from many high quarters in the hope of finding an eminent lawyer, without big business connections, and one not subject to criticism from the prohibition forces. He finally selected Mr. Mitchell who has accepted the post.

After Mr. Hoover returned here from Florida, Donovan, who was in New Mexico on official business, was asked to return to Washington for a conference. Upon receiving word that he would be offered the governor generalship of the Philippines, he stated that he could not consider leaving the United States at this time. After more exchanges of messages, the Buffalo lawyer returned here and had his first conference with the next president last Monday. He was urged to succeed Stimson in a post which Mr. Hoover regards as one of the highest importance, but declined.

The discussions finally turned in the war portfolio, which Donovan stated he would accept if it was thought his services would be useful. The discussions were continued yesterday at the request of the president-elect after Donovan had prolonged his stay here for a day longer than intended. Again there was an impasse.

Meantime some friends of the next chief executive sought to bring their influence to bear on the attorney to go to the Philippines and finally a third conference was held this afternoon. Again this discussion revolved around the appointment to the Philippines and again Donovan insisted that he could not leave the country.

That terminated the discussions, Donovan leaving the Hoover home to announce to waiting newspaper men that he was out of the cabinet picture, that he would not be governor general of the Philippines and that he would return to the private practice of law in Buffalo within a month or so after he has completed his work in connection with the Boulder Canyon commission.

CHARGE PLOT TO ASSASSINATE THE PRESIDENT OF CUBA

HAVANA, Feb. 27—(AP)—Eight men, three of them prominent professional men of Havana, were arrested early this evening charged with plotting to assassinate President Gerardo Machado y Morales and to bring about armed American intervention through the medium of insurrection throughout the island.

The men arrested and held without bond are: Dr. Alejandro Vergara Leonard, Francisco Vilabrle Corderos, Dr. Jose A. Inclan, Dr. Tomas Gelabert, Dr. Edouardo V. Chibas, Enrique Cerrat, Angel Ortiz Cabanas, and Fernando Vergara.

The police show seized reports indicating a well organized plan for revolt and evidence that a campaign had been conducted within the Cuban army for recruits to the ranks of insurgents. Several cases of treason are expected to be brought against members of the army.

In the formal charge prepared by Alfonso Fors, chief of the judicial police, it is stated that various persons conspired to assassinate the president and to create a chaotic situation with the object of overthrowing the entire Machado government.

FRENCH PLANE CRASHED IN GULF OF MARTAVAN

RANGOON, India, Feb. 27—(AP)—Virtually within reach of their goal, Joseph LeBrix, French aviator, and his two companions on an experimental mail plane flight to span the distance between Paris and Saigon, French Indo-China, within five days, crashed in the Gulf of Martavan, when already more than eight days out of Marseilles.

The plane was destroyed but LeBrix and Sergt Maj. Antoine Paillard escaped uninjured. The wireless operator, Jousse, injured his leg. The mail was saved.

Villagers rescued the aviators from the bay and conveyed them in an oxen-drawn wagon to the police station at Theinzeik. The flyers, who had covered 1,000 miles in ten hours, needed another ten hours to negotiate the ten miles between the seashore and Theinzeik. They arrived here today by railroad and it is expected that they will reach Saigon by next week's mail steamer, Porthos.

MRS. RUTH OWEN BRIGGS GRANTED DIVORCE DECREE

WHITE PLAINS, N. Y. Feb. 27—(AP)—Mrs. Ruth Owen Briggs was granted an interlocutory decree of divorce from Clare A. Briggs, the cartoonist, by Supreme Court Justice Morschauser.

A maid of a New York hotel testified that Briggs had been living there for a year with another woman.

It was said in court that alimony had been fixed by a previous agreement. The Briggs were married in July, 1900, and have three children.

FED. BUILDING PROJECTS FOR NEW ENGLAND

WASHINGTON, Feb. 27— (AP) — Secretary Mellon and Postmaster-General New today recommended to congress the expenditure of $398,000,000 to meet the public buildings needs of the country. Of this amount congress has appropriated $200,000,000 and an estimated $48,160,000 will be available from the sale of obsolete buildings.

The following federal building projects with estimated costs were included under the $200,000,000 authorization in the public buildings acts approved May, 1926, and February, 1928 for Connecticut:

Bridgeport, $1,200,000; Hartford, $2,000,000; New Britain, $250,000; Stamford, $20,000; Waterbury, $600,000; South Manchester, $75,000; Norwalk and South Norwalk, $200,000; Milford, $100,000; Derby, $100,000.

New first class post office facilities based on present postal receipts were recommended for the following cities, with no individual amounts specified:

$90,000 to $100,000—Massachusetts; Gardner.

$50,000 to $60,000—Massachusetts; Chicopee Falls, Natick, Peabody, Wakefield.

$40,000 to $50,000 — Connecticut; Westport, Winsted. Massachusetts; North Abington, Whitman.

DAMAGING TESTIMONY AT EDEL MURDER TRIAL

NEW YORK, Feb. 27—(AP)—An alleged statement by Frederick W Edel, waiter, in which he admitted close acquaintance with Mrs. Emmeline O. Harrington, actress, but denied killing her, was read today at his trial for murder in general sessions court.

Julian C. Lavin, proprietor of the Taft hotel, New Haven, Conn., identified Edel as a guest there on Dec. 31, 1927 and Jan. 1, 1928. He said that after Edel had left the hotel on Jan. 2, 1928, without paying, he opened his suitcase and found a hammer, which the prosecution alleges was used to kill Mrs. Harrington. Testimony that the hammer had been in the suitcase had previously been given by Miss Catherine Lopez, of Springfield, Mass.

NAVY DEPARTMENT BILL ADOPTED BY THE SENATE

WASHINGTON, Feb. 27—(AP)—The conference report adjusting differences between the senate and house on the navy department appropriation bill was adopted late today by the senate and sent to the house after a threat of filibuster had given leaders another scare.

House approval of the report will send the navy bill, carrying $12,870,000 for starting the cruiser program, to the white house. Senator Blaine, republican, Wisconsin, forced the report aside in the senate early in the day but when it came up later the opposition collapsed.

Fight Bill To Abolish Office Of Coroner

Violent Assault on Bill Was Led by State's Attorney Alcorn of Hartford.

STATE CAPITOL, Harford, Feb. 27—(AP)—State's Attorney Hugh M. Alcorn of Hartford county, led a violent assault on the bill abolishing the office of coroner and giving its powers to the state police commissioner, when it was called for hearing by the judiciary committee of the general assembly this afternoon.

Mr. Hoyt attacked the measure as being a "vicious and villainous" proposal, opined that if Mr. Clark, of Haddam, its introducer, "is sincere, then he is either uninformed or is unwittingly being used by some person or group seeking despotic power," prophesied indignities to the citizens of the state through powers allowed the police commissioner and declared that the argument of economy advanced as the chief reason for passage of the bill is "merely the cloak, the cover and the smoke screen that is usually invoked for all such vicious ideas."

Mr. Alcorn said that state police commissioner "and I mean the man at present in that office," has too much power already, and if the judiciary committee reported favorably on a bill "giving him such state wide authority as the measure provides, the committee wouldn't be able to sleep nights."

"Police departments, judges, state's attorneys, all other arresting and prosecuting and judicial officials are pushed aside just to give the state police commissioner power," Mr. Alcorn charged. "All have to wait, because of the power given the commissioner, until he says a crime has been committed before they can act on such a crime."

Mr. Alcorn also attacked the provisions made for the commissioner's appointment, and removal at will, of the 160 medical examiners as "being a vicious proposal."

"There would be no saving of money, either," he said. "This is merely an effort to put the state police commissioner in the saddle and to let the public suffer. If they want to save money, why not clip off $100,000 from the $1,000,000 appropriation for the state police department? It seems that, in Hartford county, I have to fight not only crime, but also such motives as are behind bills of this kind."

(Proceedings of legislature are printed on page seven)

TRUSTEESHIP DISCUSSED BY REPARATIONS EXPERTS

PARIS, Feb. 27—(AP)—The trusteeship for reparation bonds, if any are finally issued, was the chief subject under discussion by the reparations experts today.

The talk tended to bring out whether the trustee who holds the bonds issued by Germany on reparations and to apportion them among the reich's creditors, should be of an individual or corporate nature. The whole subject, it was said in expert circles tonight, still was in a sort of nebulous state but the discussions appeared to be moving toward a decision on important points.

What size German bond issue the world's markets could absorb was a question which it had been intended to keep altogether subsidiary but it has been thrust forward as a consideration which the French delegates must have in view if they expect to anticipate the German annuities by selling them to investors everywhere.

CHARLIE CHAPLIN IS A "PRETTY SICK MAN"

LOS ANGELES, Feb. 27 (AP)—Charlie Chaplin, noted screen comedian, was described as a "pretty sick man," by his studio representatives here today. Chaplin was stricken with ptomaine poisoning Monday while preparing to work on a new picture. He recovered temporarily Tuesday, but last night suffered a relapse.

Efforts to communicate with the actor's home or Dr. Cecil Reynolds, his physician, were unavailing. The only authoritative source of information, his studio offices, said the actor had a temperature of 101 degrees and that his physician and a trained nurse were remaining at Chaplin's home.

$004,000 FOR TRANSPORTATION OF SCHOOL CHILDREN

HARTFORD, Feb. 27.—(AP)—An appropriation of $400,000 for transportation of elementary school children in the small towns of the state will be requested in a substitute bill which the education committee of the legislature voted today to report favorably to the assembly.

Uunder provisions of the bill, the state will pay half the cost of transportation of elementary pupils in the smaller towns. No town, however, will receive more than $40 for each pupil from the state fund, and should the total expense be $80, the addition will be borne by the town.

ATTEMPT UPON LIFE OF PREMIER TASCHEREAU

QUEBEC, Que., Feb. 27.—(AP)—What apparently was an attempt upon the life of Premier Taschereau was disclosed today when the premier said that he found a stick of dynamite, with a half burned fuse attached, in his office last night.

The premier said the fuse had been extinguished before he reached his office. Police said the dynamite was of the most powerful type.

BILL SIGNED FOR BRIDGE ACROSS ST. JOHN RIVER

WASHINGTON, Feb. 27—(AP)—President Coolidge today signed the bill reenacting legislation granting congressional consent to the construction of a bridge across the St. John river, between Fort Kent, Maine, and Clair, N. B.

FEDERAL RESERVE BOARD ABLE TO CONTROL LOANS

WASHINGTON, Feb. 27—(AP)—The Federal Reserve board today informed the senate it was satisfied with the effort to bring about a reduction in the volume of speculative loans by member banks and unless change developed there was no immediate need for a legislative study.

BRIEF TELEGRAMS

President Coolidge signed a bill creating the Grand Teton National park in Wyoming.

President Coolidge signed the $[illegible]000,000 bill for construction work at military posts.

Briton Hadden, 31, co-editor and founder of Time magazine, died in a Brooklyn hospital.

The arbitration treaty with Norway was approved yesterday by the senate foreign relations committee.

Joseph Furner, 60, committed suicide by hanging himself in a shed at the rear of his home in Stratford.

The indications are that, beginning with the 1931 general assembly, there will be shorter sessions of the state legislature than ever before.

Col. Frederick H. Kisch, chairman of the Palestine Zionist executive committee, was tendered a reception by the Jews of New England, in Boston.

The European corn borer, which was isolated a year ago in the southwest corner of the state, has now spread to 11 of the 14 counties in Vermont.

Lucien H. Gould, 70, for 25 years treasurer of the E. W. Bliss Co., of Brooklyn, N. Y., died at his home in East Hampton, after a heart attack.

Chief Justice Taft called at the white house yesterday to indulge in a reminiscent chat with President Coolidge and say farewell to the chief executive.

Philip N. Coletti, of Chicago, spanked his 12-year-old son Charles, last night, beat him, choked him and then started after him with a knife. The boy shot him dead.

Orville Wright was presented by Secretary Davis at the war department with the distinguished flying crosses awarded to him and posthumously to his brother Wilbur.

The report of the inquiry conducted so far into the leases on the Salt Creek, Wyoming oil fields was referred to the department of justice by the senate lands committee.

Acting on a resolution to direct the federal trade commission to make an investigation of an alleged monopoly in the newsprint manufacturing industry was blocked in the senate.

Mack Curtis of the South End, Boston, proved a walking dispensary when he was arrested by police. They took 17 pints off his person and charged him with keeping and exposing.

William H. Downes, 49, of Newtown, was sentenced to jail for six months by Judge Alfred C. Baldwin in criminal superior court in Bridgeport when he entered a plea of guilty to forgery.

Quarantine regulations designed to control the spread of the European corn borer were extended by the department of agriculture to include territory found infested during the past season.

Robbers blew open the safe of A. S. Legge in his jeweler's office on the third floor of No. 11 Asylum street, Hartford, and got away with diamonds, platinum and jewelry estimated at $15,000.

Two hundred and seventy-five persons have made reservations on the special train which will carry Iowans to the inauguration of Herbert Hoover, the state's native son, at Washington, next Monday.

The addition of the lash to penalties for trafficking in drugs was approved by the special committee of the house of commons, in Ottawa, which is considering amendments to the opium and narcotic drug act.

Notice was received in Springfield, from the board of public utilities denying the petition of the Springfield Gas Light company for a reduction of the calorific content of its gas from 528 to 500 British thermal units.

With twelve cases of spinal meningitis on board when she arrived in Seattle, Wash., from the Orient, 146 steerage passengers and members of the crew of the steamer President Grant were placed under quarantine.

The Kellogg pact for the renunciation of war came in for some criticism and considerable bantering as debate in the French parliament on ratification opened, but it also aroused enthusiastic and wholehearted approval.

Home Secretary J. Monteath, in reply to questions in the legislature in Bombay, about the recent race riots which terrorized the city for more than a week, said 145 persons were killed and 743 injured in the disorders.

A judicial conference of heads of the Methodist Episcopal church called to hear the appeal of Guy Willis Holmes from the decision of the Southern New England Conference has decided that Mr. Holmes had forfeited his right to appeal.

F. D. Silloway, deputy prohibition administrator at Chicago, was ordered transferred to duty in the east because of statements he made a week ago charging the Chicago police were involved in the St. Valentine's gang massacre.

The state department announced the completion of an agreement with the Italian government effective March 1, whereby all American citizens traveling to Italy are relieved of the necessity of having Italian visas on their passports.

According to an announcement made by W. A. Fraser, sovereign commander of the Woodmen of the World, all camps of the order will be entitled to send delegates to the quadrennial head camp to be held in Providence, R. I., on April 8.

Mrs. O. Frank Woodward, wife of the Jello manufacturer who seized their two children in Paris and brought them to this country, arrived from France on the French liner Ile de France to attempt to regain custody of the children.

Investigation by the federal trade commission of the newsprint manufacturing industry to determine whether attempts have been made to create a monopoly of paper supplied publishers and small dailies and weeklies was directed in a resolution adopted by the senate.

Senate Holds Out For $24,000,000 Dry Fund

All Provisions of the House Measure Were Stricken From Deficiency Bill.

WASHINGTON, Feb. 27—(AP)—The controversy between the house and senate over providing an additional $24,000,000 for prohibition enforcement was revived tonight by the senate which sidetracked, for the time at least, carefully laid plans of house leaders to let this amount die in the hands of a conference committee.

The huge enforcement item was embodied in the first deficiency bill and the house last week took all items except the dry law allotment, out of the measure and incorporated them in a second deficiency supply measure. Tonight the senate undid what the house had done by eliminating all the items of the first deficiency bill from the second measure.

Senator Robinson of Arkansas, the democratic leader, offered the amendment to strike from the second deficiency bill all provisions contained in the first measure. Chairman Warren of the appropriations committee accepted the Robinson proposal which was then aproved without even a roll call.

The house leaders, after arranging for the death of the $24,000,000 item which was opposed by Secretary Mellon, embodied $2,700,000 in the second bill for enforcing prohibition.

After the senate action tonight a number of republican members expressed confidence that despite the now complicated situation, an agreement would be reached with house leaders between now and adjournment.

$900,000 SUIT BY HARTFORD NAT'L BANK AND TRUST CO.

HARTFORD, Feb. 27.—(AP)—Charged with dereliction of duty, the directors of the National Associated Investors, Inc., have been sued for $900,000 damages by the Hartford National Bank and Trust company, receiver of the corporation through the "blue sky" manipulations of its promoter, Roger W. Watkins, now a convict at the Wethersfield prison.

The long-threatened suit came to light today when Deputy Sheriff Charles E. Lord served attachments upon the properties of Elbridge M. Wightman, vice president and secretary of the North and Judd Manufacturing company, and Ernest M. Harwood, in New Britain.

Major Anson T. McCook is counsel for the receiver, but declined to permit the details of the suit to be published until it had become a public record.

The defendants, who are prominent in the state's political, business and social life, are charged with being derelict in their duty as directors, and as such are charged with responsibility for the losses sustained by the corporation.

The directors named in the suit are Clifford B. Wilson, former mayor of Bridgeport and former lieutenant-governor of the state, who was president of the corporation; former Lieut. Gov. J. Edwin Brainard of Branford; at present a member of the house of representatives; former Attorney-General Frank E. Healy, of Windsor Locks; law partner of William E. Egan, whom the state charges with conspiracy in the Watkins stock swindle; Malcolm H. Scott, of New London; George C. Morgan, of New London; Louis A. Bouet and Herbert R. Mayers, of Hartford; J. Verner Anderson, of Jersey City, N. J., associates of Watkins in the management of the corporation; Floyd E. Armstrong, of Cambridge, Mass.; and Victor T. Anderson, of Danielson.

The suit is the fourth that has resulted from the collapse of Watkins' operations and is to be filed in the superior court.

SUIT DISMISSED BY JUDGE ALLYN L. BROWN

NEW HAVEN, Feb. 27.—(AP)—Judge Allyn L. Brown, of superior court today dismissed the suit of William R. Foote, president of the Branford Savings bank and the Branford Trust company, against the town of Branford, to compel the town to assess and tax the property of the First Ecclesiastical Society of that town.

Judgment was based on a demurrer to the complaint, which was sustained by Judge Rufus Booth last November. No further pleadings had been filed. Foote announced an appeal would be taken to the supreme court of errors.

In sustaining the demurrer, Judge Booth wrote in his memorandum that the superior court would be unable to grant relief unless the Ecclesiastical society was made a party to the action.

ARCHIBALD E. STEVENSON CHALLENGES SEN. BORAH

NEW CANAAN, Feb. 27—(AP)—Archibald E. Stevenson, former assistant attorney general of New York, who was attacked by Senator William E. Borah in the senate last week in a statement tonight urged the senator of Idaho not to rest content with rhetorical gestures "cloaked with senatorial privilege but to immediately take steps to call him to account."

Mr. Stevenson who resides in this town, was referred to by Senator Borah while the latter was making a speech on prohibition against Senator Reed in the senate. Senator Borah in his attack against anti-prohibitionists declared that Mr. Stevenson deserved a $10,000 fine and five years imprisonment for statements he wrot in a book on prohibition.

FILIBUSTER IN SENATE EARLY THIS MORNING

WASHINGTON, Feb. 28.—(AP)—(Thursday)—The senate at 12.45 a. m. today instructed its sergeant-at-arms to round up absentee members after a roll call had disclosed the absence of a quorum. At this house the filibuster against providing funds for the proposed Nicaraguan canal survey showed no signs of abatement. A second call at 1.02 a. m. disclosed a quorum present and the filibuster was continued.

GANGSTER SUSPECT ARRESTED IN CHICAGO

CHICAGO, Feb. 27—(AP)—Jack McGurn, whose name headed the list of 17 gangsters wanted as suspects in the seven-fold St. Valentine's day murder, was picked up late today by a detective and hurried to headquarters for examination. McGurn is a follower of Al Capone, the absentee gang leader.

LINDBERGH AND FIANCEE IN AN AIRPLANE MISHAP

Colonel Lindbergh's Right Shoulder Was Dislocated When the Plane Capsized at Valbuena Field, Near Mexico City—Miss Morrow Was Not Injured—A Physician Reset Lindbergh's Shoulder and Later He and Miss Morrow Inspected the Wrecked Monoplane—Accident Was Attributed to the Loss of a Landing Wheel.

MEXICO CITY, Feb. 27—(AP)—Col. Charles A. Lindbergh suffered a dislocation of his right shoulder today, when the plane in which he and his fiancee, Miss Anne Morrow, were returning from an air trip of several hours, capsized on landing at Valbuena field.

Colonel Lindbergh's first act was to clutch his right arm which appeared to pain him and smile reassuringly at Miss Morrow. The latter was somewhat agitated and the colonel seemed to be chiefly concerned with telling her that there was nothing to worry about.

"Are you hurt?" Miss Morrow asked and the colonel replied: "Don't bother about me. It is nothing. Are you all right?

Miss Morrow was dusty, dishevelled and trembling but tried to smile and replied: "Yes, I'm all right."

Colonel Lindbergh grinned boyishly and turned toward a group of reporters who had begun to aim broadside of questions at him. He said and repeated several times: "I have nothing to say." A few minutes later he changed his mind and modified his refusal enough to remark:

"This is nothing at all. It is not an accident, it is simpy a mishap."

Mexican army officers had received orders meanwhile to destroy all photographic records of the accident. They did this with thoroughness and zeal, exposing all films to the light and confiscating all still motion picture cameras.

Miss Morow seemed to become more and more nervous during the few minutes immediately after they had been dragged from the over turned plane. She appeared to have suffered a severe shock. Colonel Lindbergh glanced several times quickly in her direction and then, without saying anything, caught her by the arm and hurried her toward the hangar 500 yards away.

A Mexican army truck happened to pass going in the same direction. Colonel Lindbergh bundled Miss Morrow into the truck and they rode to the hangar near which an automobile from the American embassy was waiting. Without looking to the right or left they quickly climbed into the automobile and the colonel, despite his painful shoulder, took the wheel and dove to the embassy.

Dr. Sidney Unfelder, an American physician residing in Mexico City, was summoned to the embassy residence. Little could be learned regarding the results of his examination beyond the fact that he had replaced the dislocated shoulder and had advised the famous flier to remain in bed for the present.

The accident terminated a three hour flight. It was the first time the aviator and ambassador's daughter had been in the air together since the announcement of their engagement. Their destination and the circumstances surrounding the loss of a landing wheel remains secret closely guarded by both.

When they left the field this morning they flew in the direction of Cuernavaca, fifty miles south of Mexico City. They returned from the same direction but refused to say whether they had landed in Cuernavaca or not. Colonel Lindbergh offered no clue to the lost wheel beyond saying that it was dropped in some field near Mexico City.

LINDBERGH AND MISS MORROW INSPECT PLANE

MEXICO CITY, Feb. 27—(AP)—Colonel Lindbergh and Miss Anne Morrow inspected their wrecked monoplane at Valbuena field tonight less than one hour after the colonel had been under an anaesthetic for the purpose of resetting his dislocated shoulder.

An attempt had been made to administer the anaesthetic at the American embassy residence, but the colonel was taken later in the afternoon to Lady Cowdray sanitarium, a British institution. At 8:45 p. m. he was brought back to the embassy residence and appeared to be entirely well. Thirty-five minutes later he entered an automobile with Miss Morrow and started for the flying field.

GROUNDWORK FOR TARIFF REVISION COMPLETED

WASHINGTON, Feb. 27—(AP)—The groundwork for tariff revision—one of the two major problems to be considered in the early days of the Hoover administration— was completed tonight with conclusion by the house ways and means committee of seven weeks of continuous public hearings on the subject.

Republican members of the committee will meet in executive session Saturday to map out a program for subcommittee sessions which will be held behind closed doors. These sub-committees will make recommendations as to specific changes to be effected.

The week-end also will find the house agriculture committee gathering to consider plans for drafting a farm relief program, enactment of which, along with tariff revision, were two of the campaign promises of the incoming president.

Aproximately 1,100 witnesses were heard after the hearings opened January 7. Most of them urged higher tariffs.

INDISCRETION THE CHARGE AGAINST JUDGE WINSLOW

NEW YORK, Feb. 27—(AP)—A presentment from the federal grand jury investigating bankruptcy and charges against Federal Judge Francis A. Winslow of this district said today that there was no evidence "of personal corruption in judicial office but much evidence that serious indiscretions were committed."

"Some of these indiscretions," the presentment said, "tended to cause identification with the name of a particular lawyer practising in bankruptcy and receiving appointments as receiver."

Congressman Fiorello H. La Guardia, New York, who was instrumental in obtaining a pending congressional investigation into Judge Winslow's administration, has charged Judge Winslow with showing judicial favor to attorneys in bankruptcy cases.

SWOLLEN OHIO RIVERS STILL THREATEN FLOODS

CLEVELAND, Feb. 27—(AP)—The swollen Ohio and Tuscarawas rivers, laden with ice blocks, threatened parts of eastern Ohio with floods tonight and farmers in several lowland districts were prepared to move their families and stock.

The vicinity of East Liverpool and sections along the Tuscarawas in Stark and Tuscarawas counties were the most seriously menaced. The Ohio river at East Liverpool was steadily approaching flood stage and the Tuscarawas was prevented from inundating part of Dover only by levees strained to the point where there was some apprehension that they might give way.

Elsewhere over the state where rivers and streams climbed out of their banks following yesterday's heavy rains and sudden thaws, conditions were approaching normal.

SEARCH FOR ABDUCTOR OF FORMER SWEETHEART

CROMWELL, Conn., Feb. 27—(AP)—Search was being made today for Daniel Damico, aged about 19 of New York, who yesterday abducted Rose Crescimoni, 17, his former sweetheart, while she was standing in front of the Middletown Knicker company where she is employed.

The girl was carried off in a machine while talking with her brother. Police were notified and Constable Charles D. Watrous today went to New York city where Damico lives. He declined to discuss the affair upon his return

MARSHAL FOCH CALLED HIS SPIRITUAL ADVISER

PARIS, Feb. 27—(AP)—Marshal Ferdinand Foch, desperately ill with a complication of lung, heart and kidney ailments, today decided to put his spiritual house in order. He called to his bedside Father L'Hande, a famous preacher of the Jesuits, the order to which the marshal's brother belongs.

The patient insisted, however, that the matter of extreme unction, the rite of the Roman Catholic church for the faithful who are in danger of death, be not discussed.

Father L'Hande would not reveal what the marshal had told him, that being a secret of his priestly office. But he added:

"We talked about Napoleon's campaign in Italy."

The visitor said the marshal had been worried because his brother had not responded to a call from the bedside, being unaware that the priest is bedridden by illness at Montpelier.

"The two are like twins," said Father L'Hande, "both are born aggressive leaders, but whereas one has won fame by battling with armies of men against other men, the other has waged the war of religion against iniquity.

"Yet religion is the strength of the marshal also and you may tell America through the Associated Press that I found him perfectly lucid. His brain is working at full speed although his body has collapsed."

COOLIDGE PREPARING TO RESUME PRIVATE LIFE

WASHINGTON, Feb. 27—(AP)—The hum of activity enveloped both the white house and the executive offices today as preparations were pushed forward by the President and Mrs. Coolidge for their retirement from public life.

In the executive mansion the first lady was in personal command of a corps of servants and workers, while the president was engaged at his office looking after the winding up of the business of his administration and bidding farewell to many of the numerous friends he has made during his eight years of official life in Washington.

The president's calling list included many government officials who who wished to pay their respects and say goodbye. And, in addition, as the day wore on, a number who did not have scheduled appointments managed to gain a few minutes of the chief executive's time.

NO WEATHER FORECAST FOR INAUGURATION DAY

WASHINGTON, Feb. 27—(AP)—If the thousands who expect to see Herbert Hoover inaugurated president of the United States wish to know what the weather is going to be they will have to consult the family almanac because the weather bureau refuses to forecast or broadcast on the subject.

When the day comes for the regular forecast for March 4, the weather bureau expects to make it, but not before. Officials said that the bureau over a period of ten years had been 59 per cent. correct but that the public would forget that record in case of a mistake on March 4. No such chance is going to be taken because March weather is proverbially fickle.

MOSLEMS DESTROYED THE WAILING WALL

JERUSALEM, Feb. 27—(AP)—(Jewish Telegraph Agency)—A part of the western wall of the temple, commonly known as the wailing wall, over which Moslems and Jews in Palestine have been in conflict, was destroyed by Moslems yesterday. The Jewish community of Jerusalem lodged a protest with the authorities.

WILLIMANTIC

Office 824 Main Street Telephone 1131-2

BRILLIANT SPRING OPENING PLANNED BY MERCHANTS

(Special to The Bulletin)

WILLIMANTIC, Feb. 27—A spring opening that bids well to eclipse anything in the general merchandising ever attempted here in displaying new goods will be staged by the Willimantic merchants for the benefit of the shoppers of greater Willimantic Friday and Saturday, March 15 and 16. The opening program will be concentrated on beautiful window displays with other incidental details to best show the spring merchandise. Complete arrangements for the event will be worked out at a committee meeting to be held later this week.

According to the provisions of a set of by-laws and rules of government adopted by the Willimantic Merchants' bureau of the chamber of commerce in a meeting held Tuesday night, the new division of the chamber will include a president, vice-president, secretary, treasurer, and a board of directors consisting of the officers and seven additional members to be appointed by the president. The by-laws were presented by Robert T. Newton, chairman of a committee appointed for that purpose by Chairman James H. Hurley of the bureau. Other members of the by-laws committee were P. D. Donahue and William B. Sweeney. Meetings of the bureau will be held monthly with four of them luncheon-meetings, and one annual meeting. By the adoption of the by-laws as presented, the following holidays will be observed by all closing of stores: New Year's day, Decoration day, Fourth of July, Clerks' day, the second Wednesday in August; Labor day, Armistice day, Thanksgiving day and Christmas. The stores will close at 12 noon on Good Friday.

Following action on the spring opening and the by-laws the merchants voted that the summer half-holiday schedule be amended to two months this year, the stores to close at noon each Wednesday during the months of July and August. Consideration was made of the date for the second semi-anuual Dollar day and a date for this sales event will be named in the near future.

AMERICAN LEGION HAS 122 NEW MEMBERSHIPS

(Special to The Bulletin)

WILLIMANTIC, Feb. 27—The membership of James J. Shea post, No. 19, American Legion, toward which an intensive drive is now being made, had reached the 122 mark today. The day was designated by proclamation of Mayor Charles A. Gates as American Legion day. The legion is now within 28 of its goal of 150 members and this number is fully expected to be reached when the drive closes next Saturday. An interesting outline of the aims and objects of the legion is gleaned from its preamble. This summary follows: "To uphold and defend the Constitution; to maintain law and order; to foster and perpetuate a 100 per cent Americanism; to preserve the memories and incidents of associations in the World war; to inculcate a sense of individual obligation to the community, state and nation; to combat the autocracy of both the classes and masses; to make right the master of might; to promote peace and good will on earth; to safeguard and transmit to posterity the principles of justice, freedom and democracy; to consecrate and sanctify the comradeship of members by devotion to mutual helpfulness."

JACKSON INQUEST AGAIN POSTPONED BY CORONER

(Special to The Bulletin)

WILLIMANTIC, Feb. 27—An indefinite postponement of the resumption of the inquest into the murder of County Detective William E. Jackson, which was scheduled to be held in this city Thursday, was announced today by Coroner Arthur G. Bill of Danielson. Coroner Bill stated that the departure of an important witness who would be away for a few weeks, brought about the postponement. He did not divulge the name of this witness, but stated that upon the return of this person he would resume the inquest. Important witnesses who were expected to be summoned to the inquest included the three investigating officers, County Detective Edward J. Hickey of Hartford, Officer Arthur Hurley of this city and Rowe H. Wheeler of Monson, Mass. It is also expected that Mrs Juanita Jackson will be recalled.

FUNERAL

Mrs. Margaret Gilman

Leaving from the home of her daughter, Mrs. George Marrotee of 175 Jackson street, the funeral of Mrs. Margaret Gilman was held this morning with a requiem high mass in St. Mary's church at 9 o'clock. Rev. H. C. Belec was the celebrant. Soloists were Mrs. M. A. Goodwin, Miss Louise Laramee, Edward J. Rocheville, Charles Martin and Joseph F. Gaudreau. Mrs. J. F. Gaudreau presided at the organ. At the grave in the Gilman plot of St. Mary's cemetery, Putnam, a committal service was conducted by Rev. U. O. Bellerose of that city. The bearers were four nephews of the deceased: Albert Gilman of South Coventry, Fred Gilman and Joseph Bellerose of Putnam and Eugene Gilman of this city. Relatives from Fall River, Mass., Providence and Woonsocket, R. I., Putnam, Coventry and this city were in attendance.

W. W. Taylor, eastern agent for Herry Ford, stated today that he had made another "find" in this fertile territory of antiquated machinery. Elmer Fancher of this city and Michael Carusillo of Mansfield City, who have been dismantling antique machinery in Danielson and at the Kirby plant in Mansfield Hollow, are now engaged in dissembling two pieces of machinery in the basement of the Sadd block on Main street. These pieces were purchased from Truman R Sadd, owner of the block, who used the machines for generating electricity to light the entire building when he conducted a five and ten cent novelty store in the block some years ago. One machine is of an old horizontal design of unknown make, while the other is a motor generator manufactured in Fort Wayne, Ind. On behalf of the automobile magnate, Mr. Taylor secured another antique this week in the nature of a high wheel bicycle manufactured over 40 years ago and claimed to have been used by a champion rider on the Springfield, Mass., race track. The bicycle was secured from Morrill Bradbury of West Stafford.

Mrs. George H. Freeman of 25 High street is a patient in St. Joseph's hospital, recovering from an unsuccessful suicidal attempt at her home late Tuesday, when she drank a large potion of "Lysol," a poisonous antiseptic. The woman told hospital attaches that she was tired of suffering from marital difficulties and had decided to "end it all." In her attempt to take her life she consumed about half a bottle of the antiseptic but she responded quite readily to treatment at the hospital.

EXCHANGE CLUB HOST TO LOCAL ROTARIANS

(Special to The Bulletin)

WILLIMANTIC, Feb. 27—The first semi-annual joint meeting of the Rotary and Exchange clubs for 1929 was held in the vestry of St. Paul's Episcopal church tonight with Exchangers as the host club. Over 85 members of the two service organizations and a number of guests were present. The only out-of-town visitor was Dr. W. A Mills, member of the Danielson Rotary club. An excellent chicken pie supper was served by the women of the church, followed by a brief business meeting with President Dixon VanZandt of Exchange presiding. The Rotary Glee club under leadership of Harry W. Standish, appeared in two pleasing numbers. Rev. Arthur S. Wheelock and John C. Frazier were the soloists. The feature of the program was the showing of a two-reel motion picture entitled, "A Great Newspaper in the Making," and shown through the courtesy of the New York Times. Rev. F. C. Williams, member of Exchange, operated the machine. During two brief intermissions delightful solos were rendered by Mrs. Ruth Shedd of this city.

FUNERALS

Peter Sorota

Funeral services for Peter Sorota were held at the home, 49 Brook street, this morning with a high mass of requiem in St. Joseph's church at 9 o'clock. Rev. Francis Duch was celebrant and Mrs. E. R. Portelance presided at the organ. Miss L. Monica McKeon was soloist. Burial was in St. Joseph's cemetery where a committal prayer was read by Rev. Father Duch. The bearers were John Korarski, M. Ostrega, Gus Sagal, John Lalcy, Peter Turansky and K. Seretny. Arrangements were in charge of Killoursy Brothers.

William Bushnell

Services for William Bushnell were held at 62 Church street at 2 o'clock this afternoon with Rev. David Winslow Lovett of the Baptist church officiating. Burial was in the Willimantic cemetery. Arrangements were in charge of the J. C. Lincoln company.

The employes of the Jordan Auto company held their tenth bi-monthly meeting in Plainfield Tuesday evening with a chicken dinner. Stanley R Williams was toastmaster and brief remarks were made by Roland B. Jordan. D. McClure pleased with violin selections and the group joined in singing. Toastmaster Williams' 21st birthday was noted and he was remembered with suitable gifts, among them a beautifully decorated birthday cake presented by Charles Coon and cooked by Mrs. Coon.

Many complaints from property owners protesting against increases in their taxes were taken up at a joint meeting of the boards of assessors and relief of the town of Windham, held this afternoon at the town building. Attending the session were: Charles H. Palmer, J. Octave Blanchette and Cyril A. Lamoureux of the board of relief and George H. Gifford and Alexis Caisse of the assessors. M. E. Lincoln, third member of the board of assessors, is now in Florida.

A long line of men and women filed through the corridors of the town building today to the office of Special Tax Collector James J. Lee in the rush to pay up personal taxes before the expiration of the time limit Thursday.

M. Eugene Lincoln, who is spending several weeks in Lakeland, Fla., was tendered a dinner party Saturday in honor of his 80th birthday. Mrs. Fred D. Jordan, Mrs. Alma Shales and Everett Lincoln of this city were hostesses and host of the party, which was also attended by several Floridian friends.

Miss Evelyn Standish, daughter of Mr. and Mrs. Harry W. Standish, is spending the school vacation with her aunt, Mrs. Charles Starr, and family of Springfield, Mass.

Mr. and Mrs. A. C. Everest are entertaining their granddaughter Miss Virginia Turner, daughter of Mr. and Mrs. Home, R. Turner, of Windsor.

City Health Officer Dr. William P. S. Keating is improving in health, although still confined to bed at his home with a hard attack of the grip.

A Parent-Teacher meeting will be held at the Congregational church house Thursday evening. The talk of the evening will be on the subject, "The Part Religion Should Play in the Education of the Child," and will be delivered by Rev. Arthur S. Wheelock.

Police Chief Thomas F. Grady has made the following "beat" assignments of the patrolmen for the month of March: Upper Main street, Albert Mantie; center Main, F. R. Laramee; day duty, Arthur Hurley; day traffic duty, Roderick Lariviere; Pleasant street and relief duty, William Hurley.

Mrs. Earl J. Arnold and daughter, Miss Edith Arnold, are visiting in Terryville for the remainder of the week.

Sybil Ward, daughter of Mr. and Mrs. Arline Ward of Bristol, is spending a few days with her grandparents Mr. and Mrs. A. L. French.

Alderman William F. Webber is now able to be about the house, following an illness of the grip.

Miss Ethelyn Nichols of Walnut street is visiting at her home in Waterbury for a few days.

Mrs. Ernest Opperman and infant daughter Mary, have returned to their home in Torrington after spending one week with her parents, Mr. and Mrs. E. H. Ottenheimer.

J. E. Mack of New York city, a former local resident, is visiting here for a few days.

Mrs. Annie Vanderman and family are entertaining the former's daughter Mrs. Andrew Crowley of Milwaukee, Wis., for a few weeks.

Mr. and Mrs. Alfred Becker and son, Charles, of Perkins' Corner, left today for a stay of several months in New Brunswick, N. J.

Letter Carrier George K. Allen is confined to his home with an attack of tonsilitis.

JEWETT CITY

MISS LEONARD IN SCHOOL MRS. COOLIDGE DESCRIBES

The story of the Clarke school for the deaf in Northampton, Mass., as written by Mrs. Calvin Coolidge in the current number of The Pictorial Review is of unusual interest to Griswold residents, Miss Bessie N. Leonard, a native of Griswold, whose brother is Fred S. Leonard of this place, has been principal of the school for several years. Miss Leonard was "teacher-in-charge of the primary department in my day," as Mrs. Coolidge expresses it in the story. Mrs. Coolidge taught in this school for three years following her graduation from college. There are now about one hundred and sixty pupils, divided into the departments, primary, intermediate and grammar, each housed in its own building. In addition to these, there are Hubbard Hall which contains the chapel, library, administration offices and classrooms; the Gilmore gymnasium, the carpenter shop, a small isolation hospital and the cottage in which Miss Caroline Yale lives. Miss Yale was for thirty-six years the beloved principal of the school and is now principal emeritus living at the school and giving it the advantage of wise counsel and advice as well as directing the work of the training school. Among the pupils who have gone out from the school are architects, engineers, accountants, an aeroplane builder, dentists, salesmen of various sorts, tailors, wood carvers, writers, research workers, landscape gardeners, in fact scarcely any occupation is closed to the pupils if they have first learned to realize that they have the same natural ability as other children, and that with proper training and education they may become as able as their hearing brothers and sisters. It was at Clarke school that Alexander Graham Bell began to work on a device which he expected to be an aid to the deaf and which eventuated in the telephone. He was a lifelong friend of Clarke school and was its fifth president of its board of trustees. But by far the greatest legacy he left was his contribution to the system of oral speech for the deaf. He became particularly interested in the deaf through his marriage with Mabel Hubbard, daughter of Gardiner Greene Hubbard, founder of the National Geographic society in Washington, D. C. She had lost her hearing through scarlet fever, but her speech was preserved by the oral methods of Dr. Samuel Gudley Howe, carried out by her mother.

Miss Leonard's advance in this unusual type of educational work, has extended over a period of 25 years. During her first experience in the Wright-Hummason school in New York Miss Leonard was instructor to the now nationally known Helen Keller and taught her mathematics. After leaving New York, teacher and pupil had not met for more than a year. Miss Keller receives no hint by the means of sight or hearing. These two women met one day in a distant city, no sign was given or word spoken. The educational system was subject to its finest test. Miss Keller placed her finger tips on her one time instructor's lips, saying instantly as recognition was transmitted "Miss Leonard."

Finn's tonight, special attraction, The Red Mark, with Gaston Glass.—adv.

To Have Musical Program.

Pachaug community club is to meet this (Thursday) evening. A part of the attractive program is to be furnished by Theodore Morey's orchestra. The club management wishes to have it known that these meetings are open to the public.

Ruthie Rebekah lodge, food sale, town hall, Friday, 3 p. m.—adv.

A good per cent. of the 8-inch snow fall of last week was on its way to the Quinebaug Wednesday, as the result of temperature in the lower 50s all day.

All kinds seasonable fresh fish, oysters, Quahaugs, Albertine's market.—adv.

Mrs. E. F. Burleson, after a major operation at Backus hospital Monday, was resting comfortably Wednesday evening. Many friends are pleased to learn that reports of her condition are so favorable.

Mrs. Annie Frost and Mrs. Bert E. Williams of Poquetanuck were guests Wednesday at the home of Mrs. Alice Anthony.

OBITUARY.

Edward F. Riley.

News was received Wednesday of the death of Edward F. Riley, 54, of Providence. Mr. Riley married Miss Ella Babcock of Jewett City. Mr. and Mrs. E. E. Gilbert were at the Riley home in Providence Wednesday. Mrs. Riley and Mrs. Gilbert are sisters.

Guests of Mrs. Ballou.

Mrs. F. D. Ballou entertained at her home in Sylvandale, Tuesday evening, the young women who are members of the Congregational church choir. Mrs. E. H. Hiscox class in the Sunday school and the two primary department assistants. The evening was delightfully passed with mysterious games, which caused much merriment and in some cases a decidedly creepy sensation. Songs and interpretive dancing were as much fun as the games. Marshmallows were toasted at the open fireplace, and delicious refreshments were served by the hostess, Mrs. Ballou's guests were Mrs. Hiscox Mrs. Carl Benjamin, Walter Benjamin, Misses Sadie and Bessie Thompson, Isabel and Christine Marshall, Margaret and Kathleen Kelly, Eleanor Stetson, Ethel Fiske and Loretta Alley.

COLCHESTER

NEW MAIOFES BUILDING A GREAT IMPROVEMENT

Work is practically completed on the construction of the new Maiofes building, on Lebanon avenue. The carpenters are busy putting in counters and mouldings. The interior is being painted a pearl gray. Electricians commenced the installation of a wiring system in the building Monday. Townspeople and visitors comment on the fine appearance of the building, which fills the space left vacant for a number of years, following the destruction by fire, of the old Kinney building.

Miss Margaret M. O'Connell, of East Hartford, is making a few days' visit with her sisters, on North Main street.

Today (Thursday) is the last day for the use of the 1928 motor vehicle operator's license. A number of local people have been to New London and Hartford the past few days to secure their new licenses. A large number has also bee nreceived through the mail.

Roadways Flooded

With the mercury reaching 50 degrees, Wednesday afternoon, snow in this vicinity gradually disappeared in veritable rivers which filled the culverts. In many sections of the village, pedestrians found it unusually difficult to get about. One of the badly flooded areas was in the vicinity of Fette's corner, on Norwich avenue, both sides of the road, from the Alpert store to the C. F. Brown residence, being covered with water and slush nearly a foot deep and ten feet wide. Similar conditions were found in parts of North Main street. The outstanding couse apparently was the great banks of snow plowed back to the shoulders of the road by the state highway department which, upon thawing, was more than the culverts could care for.

Employes of the S. N. E. T. Co., have been busy the past few days stringing a big cable on the poles along North Main street.

Mrs. Raymond O. Kendall was in Hartford, Wednesday.

Winners at Cards

The "Where Next" Bridge club was entertained Wednesday afternoon, at the home of Mrs. H. J. Bailey. Four tables were in play, prizes being won by Miss Marion A. Bock and Mrs. Earl R. Holmes. Among those in attendance were Mrs. Edward T. Peck and Mrs. Chauncey G. Markham, of Westchester Center.

LEBANON

Mr. and Mrs. A. C. Hoxie and two daughters spent Sunday with Mr. and Mrs. Milan Whitaker in South Killingly.

Miss Edia Williams and Misses Ruth and Julia Standish of Hartford were at their homes over Washington's birthday.

C. J. Abell was a Boston visitor the past week.

There was a dance in the auditorium of the L. M. High school Thursday evening, it being the mid-year junior-senior prom.

Mr. and Mrs. Alfred Abel and daughter of Borrah spent Sunday afternoon with Mrs. Abel's parents, Mr. and Mrs. F. G. Bruce.

F. G. Bruce is entertaining his brother, George Bruce, of Littleton, Mass.

Mr. and Mrs. L. H. Taylor and Mrs. Everett Hewitt were Hartford visitors Wednesday.

The K. of P. held their meeting in the club room Wednesday evening.

C. M. Geer, Elmer Geer, Kenneth Cummings and David Walsh attended the alfalfa meeting in Norwich Friday.

There are several new cases of grip in town.

Fresh Fruits AND Vegetables

THURS., FRI.-SAT. SPECIALS

A&P ESTABLISHED 1859 "WHERE ECONOMY RULES"

	Floridas or Navels	
ORANGES, Full of Juice, 200-216	Doz	25c
SPINACH, Tender and Clean	3 lb pk	17c
CARROTS, New Large Bunches	2 bunches	15c
BEETS, New Large Bunches	2 bunches	15c
ICEBERG LETTUCE, Crisp firm Heads	head	9c
CELERY, White Long Stalks	bunch	16c
NEW CABBAGE, Fresh Clean	2 lbs	9c
TURNIPS, White or Yellow, Fine Grained	2 lbs	5c
TOMATOES, Freshly Ripened	lb	15c
COOKING APPLES, York State Baldwins	4 lbs	25c

THE GREAT ATLANTIC & PACIFIC TEA CO.

IMPORTANT ANNOUNCEMENT

SEE OUR BIG ADVERTISEMENT IN TOMORROW'S PAPER FOR THE MOST SENSATIONAL ANNOUNCEMENT OF THE SEASON!

If you miss this sale, you're certainly going to regret it! Don't stay home! If the street cars aren't running—get a taxi! It will be decidedly worth while! The biggest thing that has come the way of Norwich home lovers—you simply mustn't miss it! Get the first edition of tomorrow's Bulletin—turn right to Interstate's ad. Then you'll know just what to do!

121-125 Main Street

B N KANE, President
Interstate FURNITURE COMPANY

Norwich, Conn.

Relief

For Sore, Aching Feet

New York City — "In my practice of Chiropody, I have applied Resinol Ointment with beneficial results after the extraction of irritated and inflamed corns. Particularly when a corn is cut too close, a small application of Resinol is soothing and healing. After the extraction of soft corns, it has no equal. For cracked skin or for any kind of skin irritation on the feet, I find it reliable and safe.

(Signed) Adolph Kasviner, 6 St. Marks Place.

Resinol Soap and ointment should be in every home—the soap used daily to cleanse, refresh and maintain the health of the skin—the ointment as a healing dressing for eczema, rashes, burns, chafing, etc. At all druggists.

Sample of each free. Dept. 54, Resinol, Baltimore, Md.

Resinol

PATRICIA MARIE LYNCH

Conn. Mother Proves Claim

Children don't ordinarily take to medicines but here's one that all of them love. Perhaps it shouldn't be called a medicine at all. It's more like a rich, concentrated food. It's pure, wholesome, sweet to the taste and sweet in your child's little stomach. It builds up and strengthens weak, puny, underweight children, makes them eat heartily, brings the roses back to their cheeks, makes them playful, energetic, full of life. And no bilious, headachy, constipated, feverish, fretful baby or child ever failed to respond to the gentle influence of California Fig Syrup on their little bowels. It starts lazy bowels quick, cleans them out thoroughly, tones and strengthens them so they continue to act normally of their own accord.

Millions of mothers know about California Fig Syrup from experience. A Connecticut mother, Mrs. Nicholas Lynch, 162 Wethersfield Ave., Hartford, says: "California Fig Syrup is certainly all that is claimed for it. I have proved that with my little Patricia. Her bowels seemed to be weak. I started her on Fig Syrup when she was a few months old and it regulated her quick. I have used it with her ever since for colds and every little set back and her wonderful condition tells better than words how it helps."

Don't be imposed on. See that the Fig Syrup you buy bears the name "California" so you'll get the genuine, famous for 50 years.

DANIELSON

POLICE CHECKING ON ANOTHER STORE BREAK

(Special to The Bulletin)

DANIELSON, Feb. 27—Chief John McFarland was engaged today in checking up on another break reported by Benjamin Goodman of the People's Dry Good store on Main street, just south of the railroad crossing. Mr. Goodman estimated his loss to Chief McFarland at between $35 and $40 taken from the cash register. Mr. Goodman's daughter, who had been in charge of the store Tuesday afternoon closed it at 6 o'clock and left to attend an evening session of the Trade school at Putnam. When Mr. Goodman returned from a road trip shortly after 9 o'clock, he reported to the police, he found some raincoats strewn about on the floor, but none missing, a pair of fur gloves moved from where they are usually kept to another place and a pair of used gloves that the intruder is assumed to have left. Entrance was gained by a rear door. The outer door at the rear opens into a vestibule at the end of which is the store door usually closed with a bolt and two heavy hooks. This store door was found unlocked, though the bolt and hooks were not damaged, and Miss Goodman declares she is positive she securely closed this door before leaving the store. The circumstances were puzzling to Chief McFarland today, as he sought for a solution of the affair.

This break is the third reported here within the month in addition to an attempted one. In one of the other breaks a key was used to open a door and at still another place, on Furnace street, a key that failed to open a door was left in the lock by the burglars.

DAYVILLE DOG HAD POSITIVE CASE OF RABIES

(Special to The Bulletin)

DANIELSON, Feb. 27—Dog Warden Charles E. Ayer has a report from Hartford setting forth that the head of one dog killed and sent in for examination showed positive evidence of rabies, while the head of another dog that was killed at Dayville should negative results on test. It is rather a strange fact to officials handling the dog quarantine in Killingly, Putnam and Brooklyn that the Dayville dog, which is known to have been attacked by the first rabid dog that came into Killingly a few weeks ago, was not suffering from rabies, though it became very ill while in quarantine the past week end and was believed to be suffering from rabies when killed. On the other hand a fine setter dog owned in Attawaugan, not known to have been bitten, became ill, was taken to Dr. F. T. Baldwin of Putnam for examination and was killed by him on suspicion that the animal was rabid, and for test proved this to be a fact.

The situation is such, it now appears, that there is no guarantee that other cases of rabies will not develop in the not distant future. The quarantine now in effect is being so well observed that the danger of more dogs being bitten is practically eliminated. Numbers of dogs that have been vaccinated against rabies and that are now doing a 21 days quarantine period will be at liberty in some instances late the coming week. Aside from these dogs, there will be very few roamers for from two to three months, it is now forecasted.

Mrs. Frank Kuznemko of South Canterbury went before a justice's court of the town of Canterbury this afternoon to answer to a charge that she has been manufacturing intoxicants illicitly with intent to sell. State Officers Donald J. Geddes and Elton Nolan visited the Kuznemko home late yesterday afternoon and seized a still in actual operation. They also took along with them when they went away a gallon of so-called moonshine found on the premises. The raid and arrest of the Kuznemko woman followed complaints that came in relative to alleged illegal activities going on there.

So-called deer bills that the present legislature will pass upon are of as much interest, it appears, to farmers in eastern Windham county as they are to the hunters who would like an open season of at least one week each fall for hunting these animals. The deer already are beginning their damaging raids on young fruit trees in nearby territory, and creating losses that are serious to the owners of the orchards. On the strength of numbers of reports, it would appear that the deer are increasing in number. Comparatively few of them have been killed legally during the past three or four years and not too great a number by hunters who have mistaken them for rabbits or pheasants. The deer are becoming a serious problem, and there are many advocates of an open season to thin them out.

Those named to represent Sarah Williams Danielson chapter, D. A. R., at the 38th Continental congress to be held in Washington, D. C., April 15-20 are the regent, Mrs. Lena C. Tripp, Mrs. Nellie A. Cundall, delegate, Miss M. J. Mendell, alternate to the regent, Mrs. Clara E. Keach, alternate to the delegate, and the following alternates: Mrs. Ida F. Blanchard, Miss Elizabeth R. Woodworth, Mrs. Jennie Hibbard, Mrs. Elizabeth C. Kingsley, Miss Louise Kingsley, Mrs. Mary A. Taintor, Mrs. Mary E. Kenyon and Mrs. Ethel G. Ingalls. The chapter's delegates to the 36th annual state convention to be held at Windsor, March 19-20, are, Mrs. Lena C. Tripp, Miss M. J. Mendell, vice-regent, Miss Marion D. Chollar and Mrs. Helen S. Dowe; alternates, Mrs. Mary A. Taintor, Mrs. Ella H. Back, Mrs. Clara E. Keach, Mrs. Alice R. Field.

State trunk lines that have alternately been covered with snow or ice throughout the closing month were practically free of snow by this afternoon. Rain aided the highway crews to clear away the snow that accumulated during Tuesday, and a foggy period early this morning was another aid.

TOWN TAX OF 25 MILLS PREDICTED FOR KILLINGLY

(Special to The Bulletin)

DANIELSON, Feb. 27—An estimate today was that the town tax likely will be 25 mills this year. There is hardly any chance that it will be less; it may be a mill more. Last year the rate was 24 1-2 mills. It develops that Killingly must pay a county tax of $9,490.62 in April, whereas last year the county tax was approximately $2900. On account of the very heavy expense for the poor this year, for one thing, and several other unusual expenses and circumstances reduction of the tax rate appears to be close to an impossibility. A town meeting voted an appropriation of $1,000 for the Hawkins street extension and $2500 for the School street drainage system. There is also a deficit created by the refunding to the amount of $1651.43 on property taxes of the 1927 list, a continued appropriation of $3600 for the account of the schools, and $2,000 for the recent audit of the town's accounts, all, with the county tax, amounting to $18,242.05, a very considerable amount of what might be termed special expenses.

It is pointed out that whatever appropriations are made must, by law, be covered by a tax rate that will raise the required money. The point is stressed that the town is raising new money for new business. Cash on hand, which the town has borrowed from banks or individuals, belongs to the fiscal story of other years. Old, past due, taxes in whatever amount cannot be figured, it is held, to help on the present budget, for to whatever extent borrowed money or uncollected taxes are counted upon to assist just so much will the final balance show the town's finances have slipped back, in spite of "keeping within the budget."

Another point made today was that only two months of business have been done on any fiscal year before the voters have had a chance to pass upon a tentative budget, for it must be kept in mind that an acceptance of the town report, as printed, at the October annual town meeting is in effect an agreement by the town to accept the recommendations of the selectmen and school committee as to expenses for the current year. Every town report carries a statement of money required for any given year, though this statement is tentative and near as what the expenses are to be can be judged.

The law requires all deficits in budgets to be recovered by adequate appropriation in the following year, so that if the error is made by counting old taxes or cash on hand that is owed to banks as clean and clear assets, there is the danger of going even farther behind, because enough money will not have been raised. Such a situation would have to be corrected later. "New Money For New Business" has been suggested as a slogan covering such a matter as is herein discussed.

Basketball, town hall, Danielson, Friday night. Star attraction, Marlboro Bears vs. Danielson town team. —adv.

The Young People's society of the Westfield Congregational church has arranged for a swimming party at the Community house in Plainfield Thursday evening.

Diep Pariah of Railroad street is a patient at the Day Kimball hospital in Putnam, where he underwent a surgical operation.

In excess of an inch of rain fell in the storm that pelted out during the early hours of this morning.

F. E. Bitgood, who is to undergo another surgical operation within a few days, is resting comfortably at the Boston hospital where he is a patient.

William C. Merton of Fall River is visiting with friends in Danielson for a few days.

Schools of Killingly are to reopen Monday morning for another term of eight weeks, at the end of which will come another vacation of one week and then the final term of the year.

Many of her Danielson friends and acquaintances have been at Providence the past three days to see Miss Helen Gilligan, formerly of Danielson, a featured player in the Greenwich Village Follies, which closed its Providence engagement tonight.

Girls wanted at 37 Mechanic St. Danielson. Steady work.—adv.

Applicants for renewals of their operator's licenses are encountering very considerable delay in receiving them because of the thousands of applications that have accumulated at Hartford within the past week. Thursday of this week is the last day on which the ones in present use will be valid.

Sloppy conditions in the business section today were largely due to the fact that snow pushed from the street and cleared from the sidewalks blocked the gutters, froze up and prevented water from the heavy rain to drain off as it should. And there was plenty of remonstrating about the matter.

Tonight Rev. J. Rees Jones of St. Alban's church was the preacher at the mid-week Lenten service at St. Philip's church in Putnam. Thursday evening Rev. Mr. Jones is to preach at the Lenten service at St. Paul's church in Willimantic and on Sunday evening at St. Paul's church in Plainfield.

Rev. F. H. Bigelow, headmaster of the Pomfret Rectory school, is to preach Thursday evening at St. Alban's church here.

Coroner Arthur G. Bill will spend Thursday in Willimantic, concluding the inquest in the W. E. Jackson case.

Fight fans by the score gathered about radio sets here tonight to hear the broadcast of the Sharkey-Stribling battle from Miami.

February, in different storms during the period, has deposited about a foot of snow over this section of the county, the greatest amount in any one month during the present winter.

Mrs. Henry D. Crosby of Academy street is to have members of the Civic federation at her home for a meeting Friday afternoon.

Flashing lights, electrically operated, for lighthouses were first proposed in France in 1882.

EAT AND EXERCISE ENOUGH

Eat varied foods enjoyably sweetened, and exercise

"PEOPLE ought to get out into the air," said a famous health authority, when we asked him to give us the facts about exercise and diet.

"Recommend walking," he said, "and golf, tennis and fishing—anything that gives people enjoyable exercise in the open."

"Exercise that is a duty," he said, "becomes a hardship and is soon abandoned. Have an outdoor hobby that takes you outdoors each day, and gives you pleasure."

"We believe that enjoyment is good for us," he said. "Enjoyment tends to improve the whole physiology of the body."

Discussing the subject of diet, this health authority said, "Sugar is the vehicle of roughage, mineral salts and fruit vitamins. Sugar modifies the fruit acids and makes the fruits palatable. At least 90% of constipation is due to a lack of roughage. Eat a raw and a cooked vegetable, also a raw and a cooked or canned fruit each day. Rotate them with season, price and taste."

So we see that sugar and common sense are at the foundation of good eating. Eat healthful foods daily, sweetened for enjoyment. Most foods are more delicious and nourishing with sugar. The Sugar Institute.

PUTNAM

BODY OF F. G. HOWARTH BROUGHT HERE FOR BURIAL

(Special to The Bulletin)

PUTNAM, Feb. 29—The body of Frank G. Howarth, who died of gas asphyxiation at the Hartford yacht club some time during the late hours of Saturday evening was brought to this city for burial today.

The body of the former Putnam lawyer was met at the 1.43 o'clock train by a local undertaker and was escorted to St. Mary's cemetery. Committal exercises were held at the grave and were in charge of Rev. U. O. Bellerose pastor of St. Mary's church. Thomas J. Howarth of Lenox, Mass., brother and Mrs. Elizabeth Angel a sister, accompanied the body from Hartford were funeral services were held this morning.

The Putnam Rotary club observed its fifth birthday today and in commemoration of the event, State's Attorney Howard Bradford, one of the charter members of the business men's organization delivered a very interesting and inspiring talk on the history of the Rotary club from the date of its birth until the fifth year of its life, upon which it is entering now. In his talk Mr. Bradford stated that the club was officially recognized in March 1929. Its membership consised of 24, eleven of whom are still within its fold. Mr. Bradford's statistics indicated that E. L. "Pat" Kelley holds the attendance record, and it is one of which he may be proud in possessing. In the five years of the club's existence Mr. Kelley has attended every meeting and every social function, sponsored by the Rotarians. He has also served diligently upon committees and has been an ardent worker in the interests of the organization.

Following the talk delivered by Mr Bradford the Rotarians went into executive session, presided over by Rev. James F. English, president. Visiting Rotarians attending luncheon today were Van Thompson, Henry Gilbert, William Sangster, all of Danielson.

The epidemic of influenza which for the past two months has swept Putnam seems to have fully abated with the arrival of the warm wave, as the state health report received by Health Officer Peter A. Gardner today cited but four cases existing within the limits of the town and city. Mr. Gardner said today that all cases reported by the state this week are those which were included in previous reports. The state statistics furnished the local health officer by the department of health contained no accounts of any other communicable diseases prevailing here.

Dr. Marguerite J. Bullard of South Main street, prominent Putnam physician returned to her home in this city after a month's convalescense at the Phillips house in Boston. It was said at the Bullard home today that Dr. Bullard was much improved and continues to regain her health each day. Although she has returned to her home, she will not resume her practice for a number of weeks.

Four narrowly escaped death early this afternoon when a Reo sedan, driven by Captain of Police Forrest Hall of Brighton, Mass., capsized on the Day Kimball hospital bend of hospital hill on the outskirts of the city. Capt. Hall and his family were returning to their home in Brighton from a visit to Florida. The hill was coated with snow and ice from yesterday's storm and was in a dangerous condition. As the car approached the bend it commenced to skid, striking a post at the side of the highway and turning on its side. The wife of the officer and his children were unharmed by the impact. A local garage crew with apparatus towed the car in where it was repaired. Capt. Hall and his family continued to their home by train from Putnam.

Mr. and Mrs. Howard C. Bradford were in Worcester today.

A third dog, victim of rabies was taken into custody by the state and local officials of the department of domestic animals. The dog was taken to the veterinary hospital of Dr. F. T Baldwin, assistant deputy commissioner of domestic animals for observation, pending a report from Hartford as to what steps will be taken to dispose of it. Further details regarding the stricken dog will be announced Thursday. Dr. Baldwin said tonight.

The class of 1929, Tourtellotte High school, North Grosvenordale, has completed plans for the annual graduation exercises to be held in June and are as follows: Miss Stella Towne, will be valedictorian and Miss Mary Cassells will be salutorian. Miss Margaret Cassells, a sister of the class official will be an honor speaker, as will Miss Evelyn Johnson. Other class members who will take part in the class graduation exercises at commencement will be James Maitland, Raymond Potter, John Sherry and James Canty.

Of interest to the members of the class of 1926, Putnam high school is the awarding of the degree of Phi Beta Kappa to Miss Frances E. Miller, daughter of Mr. and Mrs. Theodore Miller of Danielson, who is a student in her junior year at Brown university at Providence. Miss Miller has been an honor student at Brown since her entry into the institute three years ago, following her graduation from Putnam high school. At the local high school she graduated with class honors and was one of the principal speakers at the commencement exercises.

Miss Gertrude Menoche of Grosvenordale, niece of Edward Menoche and relative of three other members of the family, all of whom died of influenza about three weeks ago, and who is herself a victim of the disease is reported to be improving.

The Masons are hopeful of scalping their tournament opponents the Elks Thursday evening to win a 7-7 tie, which resulted Monday evening at the close of the week fray held at the Masonic rooms. The Masons were successful in maintaining a one point lead throughout the evening and were believed to have captured the encounter when one table resulted in the tie leaving the score 7-7. The game to be played, to decide the winning lodge, will be held Thursday and will be played between M. H. Geissler and E. C. Morse for the Masons and George Lewis and Omer J. Milot. Milot and Lewis are favorites to win the contest since they have played in every tournament contest between the two lodges for the past three years and have received but one defeat.

The Windham County Kennel club held its monthly meeting in the American Legion hall in Danielson on Monday evening. Many dog lovers and breeders from all sections of Windham county gathered at the auditorium to take part in the exercises. During the evening a buffet lunch was served by Miss Ethel Birch, of Danielson, Ernest Peckham of Woodstock and Miss Nadgy Nahbowitz of Putnam, members of the refreshments committee. The meeting was in the form of a Valentine social. Fitting exercises in commemoration of the birthdays of Abraham Lincoln and George Washington were also held.

Mrs. Hattie Miller of this city an official of the club gave notice today that the next monthly gathering will be held in the same hall in Danielson on March 18, and the presence of all members is solicited.

The sophomore class of Putnam high school is now preparing for the annual class play night to be held some time during March or April. The committee in charge as yet decided upon no definite date, but will do so within a few days. The play choosing committee has selected the following plays to be presented "Rooms to Let," a farce in one act and "Miss Molly" a farce in two acts. The casts for the two plays will also be chosen within a few days, it was said today.

Dr. Karl T. Phillips of Church street was in Hartford, Tuesday on business.

Miss Louise Sherman and Miss Helen Varbedian, youthful piano artists, both pupils of Professor F. W. Very of Providence are to give a recital on Friday evening March 1, at the Musical club in Providence. Both Miss Sherman, who is the daughter of Mrs. W. J. Sherman of Fremont street and Miss Varbedian, daughter of Mr. and Mrs. Alexander Varbedian of Walnut street are talented musicians and have appeared in Providence recitals before.

A number of Putnam autoists were in Hartford today to obtain their driving licenses for the year 1929. The present driving permits expire at midnight Thursday, Feb. 28. The state motor vehicle department, for the convenience of those who have not as yet received their operator's licenses, provide a temporary blank so as to enable them to lawfully operate their vehicle until they secure their regular form.

Tells Skinny Men How to Gain Weight

If the flat chested man whose ribs are almost bursting thru his skin doesn't try to make himself look like a real man, no one else will.

When any man or woman needs more weight they ought to know about McCoy's Tablets.

McCoy takes all the risk—Read this ironclad guarantee. If after taking 4 sixty cent boxes of McCoy's Tablets or 2 One Dollar boxes any thin, underweight man or woman doesn't gain at least 5 pounds and feel completely satisfied with the marked improvement in health—your money will be returned.

Just ask for McCoy's Tablets at Lee & Osgood Co. or any drug store in America.

SOUTH KILLINGLY

William Hiscox, who died in Plainfield last week, was a resident of this place for many years. Burial was in the local cemetery.

Friends of Virginia Gates are glad to know that she is recovering. Her illness was caused by an infected arm. She has been at Day Kimball hospital for a week and is now able to sit up in bed a short time.

A. A. Jacques has been ill for a few days with grip.

Albert Whitaker and a classmate from Boston spent the holiday and week end with Mr. Whitaker's parents. They are students at Northeastern university.

Mrs. Harry Grover, Mrs. Cook and little daughter were callers at The Oaks Friday.

School closed Thursday for a vacation of ten days.

Luther Cole and family spent Sunday afternoon with relatives in Tucker Hollow.

An airplane which passed over South Killingly late Friday afternoon was of unusual interest to local residents on account of its low altitude. When it went over one of A. E. Hall's fields it was lower than the top of an apple tree, but soon began to rise and moved north.

Mrs. Fred Willis and son George of Putnam were visitors at A. E. Hall's Saturday.

Everett Winsor has been at his home in Plainfield a few days on account of the snowstorm.

Several friends of Byron Wood met at the home of Mr. and Mrs. A. E. Hal. Wednesday evening to celebrate Mr. Wood's birthday. During the evening music, consisting of trombone, harmonica and piano selections, and radio programs were enjoyed A beautifully decorated birthday cake was presented Mr. Wood and later in the evening was served with ice cream to the company.

Byron Place is working for A. E. Hall, drawing logs to the mill.

While peacefully eating dinner, Julious Hertle, of Woodstock, N. H., was surprised to see a large fox invade the dining room, followed by a hound. The hound chased the fox around the farmhouse for some time, and as the animal sought to escape through the front door Hertle struck and killed him with a club.

This Great Healing Oil Must Banish Eczema and Skin Troubles

Or Your Money Back. **That's the Plan on Which Emerald Oil is Sold by All Good Druggists.**

Make up your mind today that you are going to give your skin a real chance to get well.

You've probably been, like a lot of other people, convinced that the only thing to use was an ointment or salve (some of them are very good) but in the big majority of cases these sticky salves simply clog the pores and the condition primarily remains the same.

Go to any good druggist today and get an original bottle of **Moone's Emerald Oil.**

The very first application will give you relief and a few short treatments will thoroughly convince you that by sticking faithfully to it for a short while your skin troubles will be a thing of the past.

Don't expect a single bottle to do it all at once but one bottle we know will show you beyond all question that you have at last discovered the way to restore your skin to perfect health.

Remember that **Moone's Emerald** Oil is a clean, powerful penetrating Antiseptic Oil that does not stain or leave a greasy residue and that it must give complete satisfaction or your money cheerfully refunded.

PLAINFIELD

AUTO SHOW ATTENDANTS—MEETING OF JOLLY EIGHT

Mr. and Mrs. Fred Greenwood attended the automobile show in Providence Saturday and spent Sunday at the home of Mr. and Mrs. Roberts, of Warren.

The Jolly Eight met Monday evening at the home of Mrs. Frederick Lyon. Whist was played, the prizes going to Mrs. Everett Babcock and Mrs. Everett Dawley. Refreshments were served by the hostess. As it was Mrs. George Babcock's birthday, a birthday cake was cut by her and she also received several gifts.

Supt. John L. Chapman is at Cleveland, Ohio, to attend the superintendents' division of the National Educational association. This is the annual meeting. Sessions of the association started Sunday and last through Friday.

Mrs. Thomas Marsland and Mrs. John C. Kingsley spent Tuesday in Providence.

The Woman's guild is to meet with the vice-president, Mrs. Frederick Lyon, today (Thursday).

BOLTON

Miss Lorraine Hart, of New Haven, spent the week-end with Mr. and Mrs. R. Kneeland Jones.

Thomas Bentley is spending a few days in New York state with his father and mother, Mr. and Mrs. Bentley.

The Ladies' Aid society will meet Thursday. The hostess is Mrs. Frank H Strong.

Miss Adelia N. Loomis, Miss Hazel Hutchinson, Mrs. Elsie M. Jones, Miss A. M. Alvord, of Bolton grange, went to Manchester last Wednesday to East Central Pomona grange meeting.

Miss Lavinia C. Fries, of Columbia grange, No. 131, attended East Central Pomona grange sessions, held at Odd Fellows' hall Wednesday last.

Schools in town are having a week vacation.

Miss Annie M. Alvord returned home recently after spending a few days in Hartford.

Bolton grange, No. 47, met Friday night. Debate was on the question, Resolved: "That Lincoln and Washington had more to combat than our presidents of today." Affirmative: Lillian Switzer, Thomas D. Daly, Jr.; negative: Elsie M. Jones, Henry Massey. The judges were Arthur Savage, Ellsworth Covell and Curtis Skates. The judges favored the affirmative. Supervisor Levi T. Garrison and Miss Ida Bell Lacy gave a very interesting talk on what the children were doing in school. Misses Winifred and Ruth Lee sang When You and I Were Young, Maggie. Mr. and Mrs. Myron M. Lee took the part of Gen. and Mrs. George Washington. A delicious supper was served to about 40.

Miss Helen Bentley, of Winsted, spent the week-end with Mrs. Thomas Bentley.

Junior Jones is spending several days in Hartford with Junior McGurk.

A goiter survey in **Oregon shows** that 3 per cent. of the girls have enlarged thyroids as compared with 22 per cent. of the boys.

JORDAN'S

BEST VALUES THIS WEEK

1925 DODGE Sedan	1927 CHANDLER Sedan
1925 OVERLAND Touring	1924 DODGE Touring
1927 CHRYSLER Sedan	1927 FORD Coupe

The JORDAN AUTO CO.

1029 MAIN ST. WILLIMANTIC — 410 MAIN ST. NORWICH

DODGE BROTHERS MOTOR CARS AND TRUCKS

"I light a Lucky and stay slender—"

Hope Hampton

Hope Hampton, Famous Star of the Opera, Stage and Screen.

Hope Hampton, Famous Star of the Opera, Stage and Screen.

"Luckies have helped me win the laurel crown of my musical career—singing in opera. Stage presence demands a slim, youthful figure. Rich foods cannot tempt me. I light a Lucky and stay slender. The toasted flavor of a Lucky soothes the craving for goodies. Then, too, a Lucky never irritates my throat. Even, after smoking many, my voice is still clear."

HOPE HAMPTON

The modern common sense way—reach for a Lucky instead of a fattening sweet. Everyone is doing it—men keep healthy and fit, women retain a trim figure. Lucky Strike, the finest tobaccos, skilfully blended, then toasted to develop a flavor which is a delightful alternative for that craving for fattening sweets.

Toasting frees Lucky Strike from impurities. 20,679 physicians recognize this when they say Luckies are less irritating than other cigarettes. That's why folks say: "It's good to smoke Luckies."

Note: Authorities attribute the enormous increase in Cigarette smoking to the improvement in the process of Cigarette manufacture by the application of heat. It is true that during 1928, Lucky Strike Cigarettes showed a greater increase than all other Cigarettes combined. This surely confirms the public's confidence in the superiority of Lucky Strike.

Reach for a Lucky instead of a sweet.

© 1929, The American Tobacco Co., Manufacturers

"It's toasted"

No Throat Irritation-No Cough.

Coast to coast radio hook-up every Saturday night through the National Broadcasting Company's network. The Lucky Strike Dance Orchestra in "The Tunes that made Broadway, Broadway."

1790 1929

Norwich Bulletin and Courier

Entered at the Postoffice at Norwich, Conn., as second class matter.
Telephone Calls:
Bulletin Business Office 480
Bulletin Editorial Rooms 35-R
Bulletin Job Room 35-W
Willimantic Office, 854 Main St. Telephone 1187-2.

139 YEARS OLD

Printed every day in the year except Sunday.
Subscription price 12c a week, 50c a month, $6.00 a year.

Norwich, Thursday, Feb. 28, 1929

Members of The Associated Press
The Associated Press is exclusively entitled to the use for republication of all news despatches credited to it or not otherwise credited to this paper and also the local news published therein.
All rights of republication of special despatches herein are also reserved.

Daily Average Circulation
WEEK ENDING FEB. 23, 1929
14,027

FACT FINDERS UPHELD.

Norwich has been waiting to hear the report of the fact finding committee for some time and, when it heard it, it was evidently so well impressed and so anxious to have something done in accordance with the recommendations for the correction of the conditions which the committee found that it quickly ratified the committee's work and adopted resolutions calling for action preliminary to changes.

That Norwich was interested was demonstrated by the citizens in attendance. That sentiment was in accord with the findings was indicated by the unanimity in the action. That the session was so short and so deliberate was surprising to not a few. That the citizens are emphatic in demanding changes was quietly but positively disclosed. Whether this was the result of the manner in which the expressed wishes of the citizens in city meeting have been upset remains to be seen, but the steps taken indicate a determination to pursue a course that at a time that will insure compliance with their wishes.

The fact finding committee gave sufficient time to the inquiry to offset any claim that it had reached a hasty judgment. As the result of its study it calls for the practice of economy in the conduct of the gas and electric department, a checkup of business operations in the various departments, the changing of methods of doing business in certain particulars, a closer check on the management by the commissioners, the discontinuance of the policy of paying high commissions and the introduction of strict business principles, all of which will make possible a substantial reduction in the price of gas and of electricity. When the committee calls attention to the fact that the loss sustained by the operation of the steam plant, which the commission admits is $15,000 but the committee believes is greater, it raises a point which has been urged for several years.

These facts have been brought to light as the result of a schedule of rates which was saddled upon the owners to the discomfort of a great many. Because of this the committee believes a new schedule should be put into operation and makes recommendation to that effect. The aim is to correct an injustice and at the same time correct conditions in the department which ought not to prevail.

Now that the city meeting which was ready to act has again displayed its sentiments, and called for an audit of the department accounts for the past five years, it is to be hoped that the stockholders of the plant will have a chance to get compliance with their wishes. Once they were given the facts they were not long in making up their minds, even though the outcome must have been different than the commissioners expected when they suggested the appointment of a fact finding committee.

THE TOLL HIGHWAY.

Action by members of the Connecticut chamber of commerce doesn't necessarily represent the sentiment of the members of the general assembly, and yet when members of the former body, business men of the state, hear the arguments pro and con relative to the proposition to construct a toll highway across the state to connect New York and Boston and unanimously declare their disapproval, it is quite apparent that there is not much chance of such a project getting the favorable consideration of the legislature.

Such a toll road is ahead of its day. Sentiment is being sounded to learn the reaction, but it becomes evident from the demands that are being made in order to construct such a road that no state will be willing to grant the rights sought under present day conditions. The right to take property by condemnation proceedings is one which is not being carelessly and freely handed out, especially when it would be likely to arouse much opposition on the part of landowners and at the same time would be creating competition with an established railroad system upon which much dependence is placed by a large part of southern New England.

There are places where there would be less objection to the idea of a toll road. For the quick handling of traffic it has its advantages and to a large extent would relieve the highway construction costs that are now imposed upon motor vehicle owners. For the special privileges there would be a charge. It would be a business proposition until such a time as a state might be ready to take it over, but only when such a plan can be carried out much the same as a rail line is acquired, and when there is a much greater demand for it can there be any hope for success. If the legislature feels any different about it than the state chamber of commerce we shall be surprised.

WHALEN'S METHODS.

What is going to be the reaction of Police Commissioner Whalen of New York to the protest that has been presented against his strong arm police measures in the metropolis?

Commissioner Whalen was put into office to effect a change. Instead of laxity and a failure to round up murderers it was his purpose to let it be known that law and order were to be respected, and the methods he adopted were supposed to take care of the situation. He was out to let the crooks know that they could expect no protection. The method he considered necessary was quite in contrast to what had prevailed. Evidently he believed that drastic action was called for. As the result of the manner in which his orders were carried out it is possible that they got much more literal treatment than he had intended. Possibly not. At any rate there are those who consider that there has been a disposition shown to trespass upon constitutional rights and this has been called to the commissioner's attention.

What the result of his study of the situation will be should be disclosed shortly. There is the possibility that he will find that the tendency has been to be more spectacular than anything else, that injustice has in some instances been done by such methods without really striking at those intended to be reached.

Reaching the crooks and the gangsters is the recognized need by the commissioner if New York is to be prevented from becoming crime ridden like some of the other large cities. Methods are often adopted to meet situations. If the commissioner can show justification for the methods which he has adopted he will be able to successfully meet the protests which have been presented to him. He has a situation before him with which the man on the inside ought to be quite familiar. Nevertheless the protests thus far indicate the chance that it is possible to overdo as well as underdo enforcement work. The troubles of a police commissioner are not all furnished by the crooks.

THE PRESIDENTIAL RETREAT.

From all indications the attempt that was made by President Coolidge to obtain approval and an appropriation for a retreat for the president within driving distance of Washington has failed for this session. He has nevertheless planted the seed. He has given expression to his own feelings which may well represent those of his successor and it is not improbable that another congress may take a different view of the matter. At least the plan and appropriation have not been voted down.

One senator expressed his disapproval of the idea. Another was disposed to criticize the character of the building on Mount Weather which it was intended to use. But in neither case was there the willingness to give the senate as a body a chance to vote upon the proposition.

The idea of a summer home for the president has repeatedly met with disfavor because of the difficulty in selecting a place that would be satisfactory to the various occupants of that office. What might suit one would be distasteful to another.

When it comes to a place where the president may go for the week end to escape the heat of Washington and to obtain a change for a night or a week end, President Coolidge, than whom there can be expected no president will stick closer to his work, has given good and sufficient reasons for the establishment of such a retreat. He spoke for himself with full knowledge that he would have no opportunity to benefit therefrom, and it is thus apparent that his advocacy was in behalf of his successor. Delay means that time will be lost in making available what is by no means unreasonable in the way of accommodations for a president, and what will eventually be furnished.

TIME SHARING STATIONS.

Perhaps the radio commission will welcome the decision of the court of appeals in the District of Columbia in upsetting its decision concerning the station WGY. On the other hand it is not improbable that an appeal will be taken to the United States supreme court.

The radio board has had no picnic. It has been faced with the impossible much of the time. It has cleared up troubles of one character to create those of another. When satisfying demandings in one section it has created dissatisfaction in another.

When it came to meeting the demands for broadcasting rights it was faced with the difficulty of satisfying more than was possible. It therefore divided time between stations and in doing so it reached the decision that WGY ought to share its time with another station. WGY is an old and important station. It serves a wide territory and is depended upon by many. It is engaged in much valuable experimental work in regard to radio and the order to share time with another encountered a protest.

In the appeal that was taken to the court the contention of the station is upheld. The decision of the commission is upset and unless the supreme court decides differently WGY will return to the list of full time stations.

This decision, if sustained, should furnish to the commission a basis for future determination of such questions and yet it has reason to anticipate plenty of appeals as the result of the success by WGY. If the commission finds that its method of splitting time will not get the support of the court the problem in reaching decisions may be to a degree simplified.

EDITORIAL NOTES.

If numbers tell there was plenty of real interest in the report of the fact finding commission.

The man on the corner says: We hope no one presumes to advise Lindy about the dangers of one arm driving.

Report has it that Mr. Hoover's inaugural address will be brief. He knows the possibilities of Washington weather March 4.

If the idea of a cigarette tax in Connecticut is for the purpose of providing smoking rooms or smoking equipment for the cigarette users there might be no objection but a tax on such for general purposes would be most unpopular.

ONE JUMP AHEAD.

"Nothing but bills," grumbled Bob, squirming beneath the postman's morning contribution. "A nice way to begin a day; oversleep, get a late start to the office and then pump head first into all this 'Let us remind you' stuff."

"But, Bob, here's something that's not a bill," encouraged Dot, fishing among the mail and drawing out an elaborate gilt-edged envelope. "Looks interesting; addressed to both of us, too. Can you make out the postmark, dear?"

"New—No M—Me——"

"New Mexico!" Dot clapped her hands. "Maybe it's the oil stock. Oh, I'll bet they've struck a well. Open it, Bob, quick." A grunt from Bob slitting the envelope; then a groan.

"Look at this," he wailed, tossing Dot the contents.

"'Mr. and Mrs. Arthur Medbury announce——' Oh, dear——"

Disappointment and exvation filled her voice. "Another wedding invitation. That's worse than a bill. Why, it's absolutely abnormal this year. Everybody's been getting married or graduating. I declare, it's a nuisance. And the nerve of these people! We never even saw them. They're Aunt Prude's second cousins. I call it an outrage." Bob disappeared in the coat closet.

"That's right, a man can always put on his hat and coat and leave the woman to shoulder the load," Dot lamented. "And this is your affair entirely. The Medburys are nothing in my life. And, what's more, if this Helen that is getting married was the last or the only child it would be different, but she is the oldest, and there are seven more. Just figure for yourself what the next ten or twelve years will bring us from that direction aline if we recognize this invitation."

"Oh, heck," growled Bob, squirming into his coat. "Stick this invitation in the furnace and forget it. I'm fed up on such bunk, too. Good-by, Twinkles. If you're going to buy something but it for yourself."

Dot, stirring gravy that evening, saw her husband emerge from the garage door with a bundle under his arm. She guessed at random. "Sheep shears to trim the lawn. He's been threatening to buy some for ages. He's leaving them on the back porch. Hello, darling," she greeted as he opened the door.

Bob kissed her and disappeared through the dining room door.

Conversation at the table dragged. Three times they mentioned the beauty of the day, four times they remarked the excellency of the roast, five times they prospected on the morrow's weather.

"I did a crazy thing today," Dot said over her dessert.

"What was it, Twinkles?"

"You said to treat myself to something. I found a sport dress that was only $10 more than I had intended to pay for one. I bought it, and then I went walking down the street, thinking how generous you were, and I remembered the wedding invitation, and I was afraid maybe I'd acted spiteful, and I happened to look up and there in a shop window wa a set of lemonade spoons marked town to $8 and—and I went in and got them. Why, Bob, what's the matter? You look so queer." Bob gulped.

"Great guns! I went into a hardware store to buy sheep shears and I kept thinking about the Medbury kid being one gift shy of what she'd counted on, and just then I looked up, and there was a counter full of silver bread trays on display, and I up and bought one. I figured I'd better break the news gently to you so I left it on the back porch.

"No use looking so sick, Twinkles. It's done, and after all, we're a jump ahead. We'll send the lemonade spoons and put the bread plate by for the next Medbury event. What do you say?"—Exchange.

YOUR INCOME TAX

Depreciation may be claimed on all business property, which includes not only buildings and machinery of a permanent character but automobiles, farm tractors, mining and mill equipment, office furniture and books. A lawyer, doctor, or other professional man may not charge off as a current expense the cost of a library used wholly in his profession, this being a capital expenditure and the library a capital asset. But he may deduct an allowance for depreciation, based upon the useful life of the library.

A new provision included in the revenue act of 1928 is that in the case of property held by one person for life with the remainder to another person, the deduction for depreciation shall be computed as if the life tenant were the absolute owner of the property and shall be allowed to the life tenant. In the case of property held in trust, the allowable deduction shall be apportioned between the income beneficiaries and the trustee in accordance with the pertinent provisions of the instrument creating the trust, or, in the absence of such provisions, on the basis of the trust income allocable to each.

YOUR HEALTH

Scarlet Fever Increase Expected in Next Three Months—Rules for Prevention Given.

By Dr. O. O. Hammonds, Commissioner of Health, State of Oklahoma.

During the next three months scarlet fever always shows a large increase. It is a very treacherous and undesirable disease. Scarlitina and scarlet rash are the same thing, although the terms are used to describe a mild form. Severe and sometimes fatal complications arise, however, from even a mild case.

The first symptoms appear from three to seven days after exposure. They appear suddenly, with vomiting and sore throat. Within 12 to 24 hours a scarlet rash will show up, first on the chest, then on the neck and face, and finally over the entire body. It is a fine bright red rash, which disappears for an instant when pressed by the finger. The rash fades in from three to five days and then peels off in larger scales. The complications to guard against are involvement of the heart, kidneys or ears.

The most contagious stage is when the child first begins to peel, but the disease is contagious for at least four weeks, or until all discharges from the nose, throat or ears have disappeared. A strict quarantine must be maintained during this entire period. No one but the nurse and physician must enter the room.

Here are a few rules to prevent contagion: Avoid exposing the child to anyone who has a contagious disease. No one with a cold, sore throat or other symptoms of a contagious disease should be kept with a young child, or should prepare its food. Keep special handkerchiefs for each child, and never let him use anyone else's. Clean the child's finger nails daily, and always wash his hands before each meal.

The mild and water supply should be carefully guarded. Unless known to be absolutely pure, milk should be pasteurized and water boiled.

LETTERS TO THE EDITOR

Through the Green Mountain State

Mr. Editor: This is the fourth of a series of articles relative to the beauty spots through the Berkshires and other sections of New England. In speaking about Adams, Mass., I told you it was named in honor of Samuel Adams, the father of the American Revolution, but it was formerly called East Hoosuck and was incorporated as a town in 1778. In this village or town is located the state hatchery for trout and every year there are hatched over 600,000 young trout that are used to stock the streams throughout the state. As a visitor you are welcome here at any time, and everything in connection with it is carefully explained even though you may not be a disciple of Izaak Walton. Also here is located the Berkshire cotton mills, one of the largest in New England, so I was told. But as I recall the Ponemah mills at Taftville they seem bigger to me.

But we start again for Bennington and go by trolley preferably. We see a fine bronze tablet that was erected to the memory of William Lloyd Garrison, the great writer and lecturer on the emancipation of the Negro. He, it appears, was a printer at one time on a small paper that was published at Bennington. The people, through their civic pride, erected this as a memorial. This stands nearly opposite to the Wallomsac Inn that I told you about in a previous letter and this is the oldest hotel in the state of Vermont, being somewhere around 155 years old. Close by is a beautiful old church which you can see by the cornerstone was erected in 1806. Near to this is the quaint old cemetery, and here is a monument that was erected to the memory of the Hessians who were slain at the battle of Bennington on Aug. 17, 1777. To the right of this is a memorial that was erected to the memory of those heroic Green Mountain boys who gave up their lives in the same battle. As I stood and viewed this I could not help but think of those brave men who gave up their lives and through this supreme sacrifice we today live and enjoy what they gave to us.

From here we move on and visit the hospital, the grounds and buildings given by one of the citizens of Bennington and were said to have cost over $500,000. They stand on a wonderful elevation and the location is ideal. From the nurses' quarters one can see across the valley for at least 50 miles. It was a beautiful, clear day and the stream that was seen in the distance looked like a piece of silver ribbon as it flowed along its course. Stretching away in the distance we could see the mountains and follow their outlines until they were lost on the distant horizon. To the right of the hospital grounds we could see the vast estate of F. C. Colgate and his great apple orchard that is said to contain between 25,000 and 30,000 trees and all in a bearing condition. A friend of mine, Mr. Kane, who lives here, told me that these trees are carefully sprayed and he gets from $2 to $3 a barrel more than other dealers, for all fruit is sorted and must be perfect. As we returned we passed the new Catholic church, a splendid building and across the way was the parish house surrounded with fine old trees, some of which are many years old.

I think the remark that was attributed to Thomas Bracket Read, of Maine, can be just as well applied to Vermont, when he said this state was noted for three things, among many others—good air, good water and lovely women.

Now we move toward the center of the city, rather tired, and we know this is another day well spent. We see the moon just rising beyond the mountains and flooding the valleys and hills with its wondrous light and here I recall Longfellow's poem, The Day is Done:

The day is done and the darkness
Falls from the wings of night,
As a feather is wafted downward,
From an eagle in its flight.
For like strains of marital music
Their mighty thoughts suggest,
Life's endless toil and endeavor,
And tonight I long for rest.

This is just another page taken from the book of life and of nature, which is an inspiration and whose works are a benediction.

C. H. "DAD" SHAW.
Passaic, N. J., Feb. 25, 1929.

CHILD TRAINING

Philip Calls the Roll

Minerva Hunter

Philip the youngest of five children, had not only his parents to adore and serve him, but brothers and sisters as well. Philip's ringlets held the sunlight; Philip's cheeks wore a rosy tint; Philip's eyes shone and Philip's piping voice brought homage. What was more, Philip was beginning to realize his kingship. In his precious baby way he ruled the other children with a firm, unyielding hand. Whatever he wanted he got. No matter who was using a toy, Philip usually merely mentioned his desire for it and it was his. Should the rightful owner hesitate, at least one of the other children remembered personal grievances against the offender and used little Philip as an opportunity to even matters. Expressions of disapproval became so vehement that the delinquent repented speedily and Philip profited. It was amusing, but led to no good end, so one day while Philip had his nap, the mother talked with the four older children.

"We love Philip, don't we?" she began.

Warm agreement in varied forms met this question.

"Who loves Carl Craig?" was the next question.

"Nobody could!" came the quick answer.

"Why?"

"He always wants his way," Henry said.

"He's selfish with his toys," David answered.

"He wants our toys, too," Mary added.

"O, Mother, why. Mother," Katie almost whispered in her surprise, "surely you do not think our Philip is at all like Carl Craig?"

The comparison startled the other children, still when they thought about it, the two had several traits in common.

"But, Mother, Philip is just a baby," Mary defended.

"And so sweet," David added.

"We do not mind giving up to him," Henry assured her.

"But Philip is growing older," Katie meditated aloud. "He must not grow up like Carl Craig!"

"Every one must love our Philip," Mary declared warmly.

Henry and David agreed.

"It is better for those who love him to correct him, than for those who do not care for him to try to get even with him," their mother reasoned. Then she and the four children laid a plan to help Philip overcome his unsocial habits.

When Philip waked up he was in good humor. For more than an hour he played in a most friendly manner, then he took a sudden notion that Henry's toy elephant was exactly what he wanted, though Henry was playing with it himself at the time.

"Give it to me," Philip demanded in his queer little voice that everyone loved.

Henry played on, though it was evident to the other children that he had lost his desire to play with the elephant.

"Henwy, Henwy, Henwy!" Philip wailed.

Henry weakened; only the thought of Carl Craig and the family's plan for Philip held him firmly to his course.

Seeing that Henry refused to give him the elephant, Philip turned to his older sister and chief ally. "Katie, Katie, Katie" he implored and added an energetic "Wow, wow!"

Katie read her book, seeming not to hear.

"Mawy, Mawy, Mawy! Wow, wow!" Philip yelled, turning to his other sister.

Mary went on dressing her doll without looking up.

David, David, David!" Philip screech in despair.

David walked to the window and looked out.

Philip had called the roll. No one was present to take his part. He felt he must do something to win approval. Picking up his fire engine, which he knew Henry liked, he offered it to him. When Henry accepted it and thanked him, Philip did not ask for the elephant nor touch it.

Suddenly there was a sound of glad voices. What a relief to have the first lesson over and Philip not hurt. Really he seemed helped. Bless him!

"Let's play tag," Katie suggested. This was Philip's favorite game.

"You be IT," four happy voices said to Philip.

BumsteadsWormSyrup
"To children an angel of mercy." Where directions are followed. IT NEVER FAILS. Despite scarcity and enormous cost of SANTONIN, it contains full dose. Stood sixty years' test. Sold everywhere or by mail, 50c a bottle.
Dr. C. A. Voechem, M. D., Philadelphia

A Washington Bystander

By KIRKE L. SIMPSON
Associated Press Staff Writer

WASHINGTON, Feb. 27—It hardly seems four years since Charlie Dawes of Chicago and other points west touched off about the only fireworks of the Coolidge-Dawes inauguration. What Dawes said to the senate was very exciting. If you don't believe it, look up your four year old papers. For once the vice president came within shooting distance of totally eclipsing the president on inauguration day.

Here's the way the "lead" described what happened:

"Charles G. Dawes, assuming today the office of vice president of the United States, fractured so many senate precedents that he left that body gasping in astonishment.

"His inaugural address turned out to be an attack on the senate rules permitting a one-man filibuster. On top of that, Mr. Dawes brushed aside the old method of swearing in new senators in groups of four; abruptly recessed the senate for the inauguration of President Coolidge . . . and then left that body without a duly constituted presiding officer for the rest of the day to get itself adjourned until tomorrow as best it could."

Curtis Strictly Proper

And now comes Charlie Curtis of Kansas to relieve Dawes of the vice presidency. Will this senate veteran function a la Dawes or strictly in conformity with time honored custom? Decidedly, the new president of the senate is no precedent shatterer. It is a safe bet that his inaugural will walk the chalk line of strict propriety and be totally lacking in those high lights contributed by General Dawes to a usually drab performance.

Mr. Dawes was very earnest about it. He said it was his duty to call the attention of the senate to its "defective methods" and the senate's to correct 'em. He waved his finger and shook his fist at the senators as he did so. They seemed far from pleased. House members, however, paying their quadrennial call on the senate for inauguration purposes, rocked with glee at the plight of their senate colleagues. Even cabinet officer guests laughed at the specticle of the senate being hectored right out loud and in public and for once being unable to talk back.

"But President Coolidge," the account goes on, "scarcely changed his expression."

Filibusters Continued

Nor did the senate change its rules. Four years later as he leaves office General Dawes will take with him poignant recollections of a whole series of filibusters of the one man and up variety. So that famous Dawes broadside at the rules seems four years later to have been about as futile as the Dawes presidential aspirations some senators darkly hinted at as having inspired his attack.

Fellowship of Prayer

DAILY LENTEN DEVOTION

BY REV. C. H. WILSON, DD.
Federal Council Churches of Christ.
Copyright 1929.

"LENT AND MY HOME"

Memory Verse for Thursday

"And shalt talk of them when thou sitteth in thy house." (Deuteronomy 6:). (Read: Deuteronomy 6:6 to 12).

MEDITATION: Here if anywhere is to be found the secret of the Jewish people and their remarkable history. Their religion was founded on the home. Its primary observances were domestic not public. It was the subject of conversation in the family circle. So it was made familiar to the children from their earliest years and they never could forget. By contrast how reticent we are on the subject of religion and especially in our homes! Silence may easily be interpreted as indifference, or at least as a confession that religion though necessary is not interesting. I must see to it that this thing which is of the greatest concern to me shall enter more into my talk at table and by the fireside.

PRAYER: Almighty Father, by whose compassionate care even the solitary are set in families, I pray that Thy presence may not be hid in the seclusion of my home. In the sacred intimacy of the family make me a faithful witness to the hope that is in me, and to the beauty of my most holy faith. Amen.

FRIGIDAIRE
alone offers the new
COLD CONTROL
FASTER FREEZING . . . MORE DESSERTS
80 recipes for delicious desserts and salads are contained in a new recipe book we want to give you, free. Stop at our display room today.
CARL W. BROWN, Inc.
64 Broadway. Phone 348.

Arm Chair Journeys To Other Lands

By William Miller
(Associated Press Staff Writer)

"Evil Eye" Frightens Greek Woman

ATHANS —(AP)— Among the less educated Greeks, and especially the woman, superstitions still survive.

There is a general prejudice against doing anything on a Tuesday, not (as in Italy) because that is the day of Mars, but because Constantinople, the capital of the Greek empire, was taken by the Turks on a Tuesday—May 29, 1453—a date deeply imprinted on the heart of every patriotic Greek.

As in Italy, there is still the ancient feeling about the "evil eye," which we find in the "Eclogues" of Virgil and in the "Idylls" of his Greek master, Theocritus. A Greek friend presented me with a blue bead to fasten to the collar of my little dog, as a preservative against the "evil eye," and cart-horses and cab-horses (where there still are such animals) carry strings of blue beads round their necks.

Indeed, now that automobiles have largely replaced horse traffic, this quaint mediaevil custom has been transferred to those very modern and, indeed, American vehicles—for most automobiles in Greece are from the United States and have enriched the Greek language with a new word, "fordaki," meaning "a little motor-car."

It is common to see these cars running about the Athenian streets with blue beads wound round some prominent part as, or in addition to, a mascot. I remember, before the advent of motors, how the Athenian carts bore painted on one side a hand pointing in the direction in which the carts were going, and this explained as a preventive of the "evil eye," just as the outstretched hand is still considered in Naples. I have seen, too, a peasant woman in Corfu beg a stranger, who have praised the beauty of her baby, to spit upon it and avert the envy of the "evil eye."

The introduction of the Gregorian calendar into Greece February 16 (O. S.), 1923, has met opposition from superstitious people, who attributed this or that disaster to the shifting of Saints' days 13 days ahead. Hence the attach upon the archbishop of Athens by a barber, who cut off part of the archepiscopal beard!

Similary, in England, the superstitions said that "there had been no apples since the style was changed" in 1751, and the London mob shouted to the ministry, "Give us back our 11 days."

Little Talks on Thrift

Save And Keep Up With The Times If You Would Win Success

At this period of the year much thought is given to the life and accomplishments of Abraham Lincoln, whose birthday anniversary is Feb. 12th. We believe it can be said in all safety that no man ever lived to whom thrift meant more than it did to this genius of the prairies.

When a young man, Lincoln ran a small general store in Salem, Ill. He failed in this business with debts of $1,100. Then he disposed of the store to two men, taking their notes. They sold out everything of value and slipped away. Lincoln, the failure, was left with his $1,100 debts, which in that day was a very large sum of money.

He went to work with thrift and industry. He skimped and saved. One of his creditors became obdurate, sued him and obtained a judgment. Lincoln's horse, saddle, bridle and surveying outfit were sold at auction.

Through the entire period of Lincoln's early manhood, from 25 to 40, he struggled with this debt. At last it was paid.

Lincoln could have taken an easier way like the two men who left him with the bag to hold. He could hav disappeared from Salem. But the world would have lost its greatest statesman and humanity one of its noblest benefactors had he done so.

Throughout his entire life up to the time he became president of the United States he stood face to face with failure. Without thrift and industry he would have gone down to defeat.

At this time of the year when the civilized world is giving special thought to this man of the prairies it is of value to note that the towering strength of his genius would have been lost to mankind had it not been for his persistence in the practices of thrift and industry.—By S. W. Straus, president American Society for Thrift.

Stories That Recall Others

We Can't Have Everything

A few days ago Ruth, age four, was having her hair curled as she was preparing to "go visiting." Ruth enjoys the process, but, of course; it was rather monotonous for her mother, who had to do all the work.

"Ruth, I wish your hair had a few natural curls in it," said the mother beginning to lose patience.

"Well, mother, I guess I can't have everything," sighed Ruth. "You see, I have a pretty face.

In Bridal Attire

The home of a minister is the scene of many weddings due perhaps to the popularity of the minister and the beautiful service he performs, which impresses the couple being married with the solemnity of the vows being taken.

On a recent occasion the minister saw an amused look on the face of the bridesmaid, one of almost bordering on a titter. He did not know the cause of it until the service ended when, looking around, he saw his baby granddaughter arrayed in a hat and other requisites of the bridal party.

Serve boiled rice with hot cheese sauce.

What Do You Know About Eastern Connecticut?

Questions.

1—Who built the first bridge near the mouth of the Shetucket uniting Chelsea landing, Norwich, with Preston?

2—How did the town help him at first?

3—When did the town give this help?

4—What other help did he receive?

5—What did the bridge cost to build?

6—How was the builder allowed to remunerate himself?

7—How long did it continue in use?

8—Who was custodian of the bridge during the last three years it was in use?

Answers will be found on Classified Page

THE MOHICAN MARKET
260-264 Main St. New Britain, Conn.
MOHICAN BRAND
Fancy CORN
Fancy PEAS
2 cans 33c
Juicy Florida
ORANGES 2 doz . 35c

Deafness *defeated*

Head noises, earache, roaring hissing sounds and discharge yield quickly to Aurine. Those afflicted will be surprised how promptly it relieves. Aurine corrects ear drum trouble so that even whispers are audible. It is inexpensive, easy to use and comes complete.

Money back guarantee in every package
250,000 satisfied users

For sale, guaranteed and recommended by
Lee and Osgood Co. and other leading druggists

NEW YORK PASTOR CONCLUDES LENTEN SERVICES

Before a capacity congregation, Rev. Henry Howard, D. D., pastor of the Fifth Avenue Presbyterian church, New York city, delivered his final sermon Wednesday evening in a series of three at the United Congregational church, under the auspices of the Young Men's Christian association and the churches of the city. The meeting opened at 7:30 o'clock with prayer offered by Rev. A. H. Abbott, pastor, and the Scripture reading from the 13th chapter of St. John was given by Rev. Dr. Howard.

Secretary Edwin H. Hill of the association, leader of the meeting, announced that the management was grateful to those who contributed their services for the delightful series of meetings and said that Wednesday evening's offering would be given to the Ministers' association for charitable and other purposes. Frederick T. Maples led in the singing and William S. Huber was at the organ.

Speaking on the subject, Service, Rev. Dr. Howard said, "I want you to feel that these services are to generate within you the wonderful spirit of sacrificial service." He spoke of the sacrificial service of the grape vines, as an illustration of his statement. "Everything serves from the atom right up to the sun. It is a wonderful system. That law of give and take runs through all the worlds. There isn't a star in the universe that isn't serving and contributing. Take your own solar system for instance. Which is the greatest member of the system? The sun. The sun is shedding its light to save lives. The church is a system."

In speaking of Mother's day, Rev. Dr. Howard said that, "one love that is more like the great love of God is mother love. I love to think of the love of God, just pouring out from the infinite heart. In the way of sacrificial service He left us an example to follow and tread in the long suffering way and grow like Him. We owe it to Him. We owe it to ourselves. We are under that three fold bound duty. We always respond to that call of duty."

The service came to a close at about 8:30 o'clock with the benediction pronounced by Rev. Dr. Howard.

WILL ADDRESS NORWICH PROGRESS DINNER MONDAY

James E. Gheen, executive manager of the Albany, New York, chamber of commerce, will address the "Norwich Progress Dinner" of the Norwich chamber of commerce next Monday evening, at 6:30 o'clock, on the subject, "How's Your Spizzerinktum." Mr. Gheen is nationally known as an executive, orator and humorist and has addressed thousands of gatherings all over the United States and Canada.

There are few speakers as forceful and energetic as Mr. Gheen, who knows his subject thoroughly and is a keen student of municipal affairs. This knowledge, plus his enthusiasm, contribute toward making him one of the most popular secretaries in chamber of commerce work in the east.

This will be the "kick-off" dinner of the financial and membership campaign of the local chamber to raise its budget for the next three years. There will be no solicitation at this dinner.

Dr. Hugh B. Campbell, general chairman of the campaign, will preside and explain the campaign. Frank R Murdy, commanding ace of the team organization, will give the final instructions to his aces, pilots and workers.

HELD SEMI-FORMAL DANCE AT WAUREGAN HOTEL

A semi-formal dance was given Wednesday evening, at the Wauregan hotel, under the auspices of the Y. M., and Y. W. H. A. associations with about 200 couples attending. Dancing was enjoyed to music furnished by Killian's orchestra of this city. The committee in charge of the delightful affair comprised Miss Edyth Krieger, chairman, and the Misses Rose Moyel, Pauline Ableman and Mary Goldberg.

INCIDENTS IN SOCIETY

The Wednesday club met with the president, Mrs. Albert H. Chase, of Sachem terrace. The hostess had the poper, on Henry Edwards Huntington, donor of the Huntington museum, San Marino, California.

Miss Rosalynd Cranaka, who has been the guest of New York friends the past week, has returned to her home, on Laurel Hill avenue.

Mrs. Howarth C. Collins was hostess to the Home Service unit Wednesday afternoon. Tea was poured by Mrs. W. Manley Eastwood, Jr.

Returning from the Hotel Hamilton, Bermuda, where they have been guests for two weeks, Mrs. James L. Crawford, Miss Helene Crawford and Mr. and Mrs. J. Lincoln Crawford arrived in New York, Tuesday, on the Royal Mail liner Avon.

The Sandpipers were entertained Wednesday afternoon, by Mrs. Harvey M. Briggs.

Alfred Lillibridge has returned to Clark school, Hanover, N. H., having spent the mid-year recess at his home, on Connell street.

TO CONTINUE INVESTIGATION OF BUREAU INDIAN AFFAIRS

WASHINGTON, Feb. 27—(AP)—The senate late today adopted two resolutions one to continue its investigation of the bureau of Indian affairs and the other to appropriate an additional $15,000 for expenses of the investigating committee.

BORN

DELANEY—In Norwich, Feb. 27, 1929, a son, to Mr. and Mrs. Jeremiah E. Delaney, of Hanover.

FUNERAL NOTICES

MATHERSON—In Norwich, Feb. 22, 1929, Bowen E. Matherson, aged 74. Funeral services at Gallup cemetery, Sterling, Thursday, Feb. 28, at 2 p. m.

UNSWORTH—In Mystic, Conn., Feb. 27, 1929, Ellen Unsworth, beloved wife of John H. Unsworth, aged 55, formerly of Taftville.

Funeral services at her late home, No. 10 Godfrey street, Saturday, at 2 p. m. Relatives and friends invited to attend. Burial in Elm Grove cemetery, Mystic.

1790 1929

Norwich, Thursday, Feb. 28, 1929

VARIOUS MATTERS

Last day of the winter season.

Light vehicle lamps at 6:07 this evening.

Pinochle this evening at Colonial club.—adv.

Native eggs, now selling at 48c., are due to go higher as the Lenten demand increases.

The next county meeting of the American Legion post will be held in Mortville March 12.

The cooking lesson for the 4-H club at Thompson this week is to be baked potatoes and creamed carrots.

Initiation Sat. night, 8 p. m. Moose Home.—adv.

Every charitable organization in the city continues to have calls for aid, especially for fuel and winter clothing.

Daniel Hine, whose home near Phoenixville was burned last week, will spend the remainder of the winter in Hebron.

Pinochle and Whist otnight—St. Jean Baptiste—Buckingham Memorial.—adv.

At the mid-week meeting of the Central Baptist church the topic is to be "The Pastor's hopes for the next three months."

Meadows and low places at Norwich Town and Yantic have been turned into small lakes by the melting snow and Tuesday's rain.

Entertainment at Moose initiatnon, Saturday.—adv.

An interested gallery Wednesday watched the handsome cars being rolled into the Norwich armory for the Automobile show.

Sardines, lobster and crab meat, tuna, salmon, herring and other special fish offerings have the call for table supplies just now.

Superfluous hair removed by the "Trico" system. Inquire of Harriett E. Breed, Room 411 Disco Bld'g.—adv.

Track workers for the Connecticut company have been making repairs along Mohegan hill, since the storms have roughed up the roadbed.

In Andover, Mrs. G. Wynne Williams and son, Gresham, of Madison, Wis., are guests of the former's parents, Mr. and Mrs. W. B. Talbot.

Visitors from Norwich were in New London Wednesday to attend the exhibition of arts and crafts opened by Lucretia Shaw chapter, D. A. R.

The Old Farmer's almanac is asking farmers to settle for themselves the question this month, "How much does your farm contribute toward your family living?"

Superfluous hair removed by the "Trico" system. Inquire of Harriett E. Breed, Room 411 Disco Bld'g.—adv.

There were sheltered places Wednesday where the mercury rose to 52 degrees. Melting snow and vanishing ice gave encouraging promise that winter is on the wane.

A pine tree which has stood near the residence of James L. Lord in Hamburg for more than 100 years has been cut down as dangerous on account of its decayed condition.

Refreshments Saturday night at Moose initiation. Come early.—adv.

Only traffic cops who keep a check-up on the various trucks arriving in Norwich day after day from different points have an idea of the great volume of trading going on in that way.

Sales of fancy galoshes for women and children have been most encouraging to dealers in footwear, who have also had steady calls for men's rubbers and arctics since the recent storms.

When Dr. Gerard E. Jensen, of Connecticut college comes to Norwich this week for his second lecture on Literature for Park Church Woman's Federation his topic will be, "The Art of Letters."

Superfluous hair removed by the "Trico" system. Inquire of Harriett E. Breed, Room 411 Disco Bld'g.—adv.

The cupola on the Episcopal church, formerly the Baptist church, on Main street, Old Lyme, is being removed and will be replaced by something more in conformity with Episcopal church architecture.

The American Woolen company, with Norwich mills, opened in New York this week five handsome lines of women's wear coatings for next fall, ram's head velour, three broadcloths and ram's head suede.

Charlotte Fellows, N. F. A. '24, who will be graduated from Connecticut Agricultural college in June, is planning teaching practice in Fairfield county during the next four months. She will supervise 14 girls' clubs.

Norwich tourists who are in the South write home of uniform good weather and have little fault to find with general conditions. They claim that if one knows how, it is as easy to live at reasonable rates as it is when at home.

Orders taken at Woman's Exchange for silk and cotton dress goods from samples, guaranteed wash fast colors.—adv.

A former Stonington resident, Charles P. Williams, secretary and treasurer of the Newport Horse show, has been notified by the national association that the show dates this year will be three days the middle of August.

Makers of ginghams profess to see very little danger in competition from printed effects. It was said during the week that while it is possible to imitate staple checks by printing, it is another matter when imitation of dobby ginghams is attempted.

It made a sensation in Montville at the week end when G. A. Sharp, his daughter and son and Miss Florence Jones who is the guest of Mr. and Mrs. Sharp, went in an old-fashioned sleigh drawn by Mr. Sharp's pair of horses to make a call in Oakdale.

Norwich Italian residents are receiving from the home land cards and literature announcing the great national assembly called by Mussolini for March 10th, also commemorating the recent Vatican pact, and the Premier as more the nation's idol than ever.

During the week at St. Patrick's church Rt. Rev. Msgr. M. H. May has offered requiem high masses on Monday for Dr. Patrick Cassidy and deceased members of his family, Tuesday for Mrs. Catherine Kilkenny Urquardt and Wednesday for Peter D. Burns.

District Fire Warden William D. Alexander has issued an appeal that the burning of dead grass in sections outside Groton borough and fire districts be done as soon as possible because there will be danger in the burning over of land if there is delay until April.

Comdr. F. E. Cutts, ordered relieved from duty as executive officer of the Submarine Base to duty as executive officer of U. S. S. Memphis, will probably leave sometime in the spring. He will be relieved by Lieut.-Comdr. C. M. Elder, due to report about the middle of April.

PERSONALS

Mrs. Carl Morgan, of Lyme, is the guest of her aunt, Mrs. W. H. Sweet, of Central avenue.

George Wyman of North Franklin has been a caller at the home of Horace Foote at Liberty Hill.

Mrs Raymond Beckwith, of Poquetanuck, is visiting her mother in Akron, Ohio, for about six weeks.

Miss Catherine Gottschalk of Poquonoc Bridge is visiting her sister, Mrs. George Zimmerman of Norwich.

Rev. Frank Robbins of Norwich was unable on account of illness to go to Clark's Falls and the Second Church, Sunday.

Mrs P. LeRoy Harwood and daughter, Rowena, of New London, are in Atlantic City, where Miss Harwood is recovering after recent serious illness.

Harry N. Moseley, Scotland mail driver to and from Willimantic, has received his reappointment for the next four years.

Station Agent and Mrs. Charles I. Fitch, of Noank, have returned from Florida, where they spent a month with their son, Herbert Fitch, and family.

OBITUARY.

Miss D. M. Anderson.

Miss Dorothy May Anderson, 15, of Oneco street, died at 11 o'clock Wednesday morning in this city following an illness of several months. She was the daughter of John and Laura Homler Anderson and was born in Norwich on July 9, 1913, and attended the local public schools, graduating from Broadway school in 1927. Miss Anderson attended Norwich Free Academy and was a member of the Church of the Good Shepherd, Universalist. Besides her parents, she is survived by two sisters, Anna and Stella of Hartford and a brother Henry Anderson of Norwich. Miss Anderson was popular among her many friends and acquaintances in this city and their sympathy is extended to the family in their bereavement.

Mrs. Albert W. Degenaar

Mrs. Albert W. Degenaar, a former resident of Norwich, died Wednesday morning at Balboa, Canal Zone, following several months illness, according to word received here Wednesday. She was the daughter of Justin and Josephine Perkins Holden, and was born in this city Dec. 3, 1888. Mrs. Degenaar attended the local public schools, graduated from Norwich Free Academy, class of 1907, and from the Willimantic Normal school. For several years she was a teacher in the public schools of Norwich and vicinity.

While Mrs. Degenaar lived in Norwich she was prominently identified with Sachem chapter, No. 57, O. E. S., and Faith Trumbull Chapter, Inc., D. A. R. For several years she was employed by the U. S. government in the Canal Zone. She was united in marriage with Albert W. Degenaar at Balboa on June 18, 1927. Surviving Mrs. Degenaar are her mother, a sister, Mrs. Charles H. Adams of Boston and two brothers, Walter Holden of Norwich and Henry E. Holden of Franklin. It was with sincere regret that her many friends and acquaintances in this city learned of her death.

Mrs John H. Unsworth

Following an illness of some duration Ellen Mayoh, wife of John H. Unsworth, formerly of Taftville, died Wednesday evening at her home, at No. 10 Godfrey street, Mystic, where she had resided for the past two and a half years. For several years previous she lived in Taftville, where she was held in high regard by her many friends. Mrs. Unsworth was born in England, 55 years ago, and besides her husband, is survived by three daughters, Misses Nellie and Louie, at home, and Mrs. Harold Tarbuck, of Westerly. She also leaves her mother, Rosanna Maqck, a brother, Josiah Mayoh, and four sisters, Mrs. Louisa Sinnott, Mrs. Elizabeth Needham, Mrs. Olive Standen and Mrs. Isabella Mort, all in England.

FUNERALS

Mrs. Levi Carr.

The funeral of Mrs. Luella R. Brayton Carr, widow of Levi Carr, was held at 2.30 oclock Wednesday afternoon at her residence, No. 30 Sherman street, many relatives and friends attending. The services were conducted by Rev. David A. Pitt, D. D., pastor of the Central Baptist church and the flowers were most beautiful. Burial was in Yantic cemetery and the committal service was read by Rev. Dr. Pitt. The bearers were J. P. Holloway, C. Edward Smith, Frank L. Arnold and James M. Young. The funeral arrangements were in charge of Undertaker Church and Allen.

George D. Fillmore.

At 3.30 o'clock Wednesday afternoon the funeral of George D. Fillmore was held at the Church of the Good Shepherd, Universalist, and the services were conducted by Rev. A. N. Foster, pastor, and Rev. Joseph F. Cobb of South Windham. The funeral was attended by a large gathering of mourners and there were numerous beautiful floral tributes, testifying to the high regard in which Mr. Fillmore was held by his many friends and acquaintances.

Burial was in Maplewood cemetery and the Masonic burial service was conducted by officers of Somerset lodge, No. 34, A. F. and A. M. They were W. Avery Gallup, acting as master, and George A. Keppler, acting as chaplain assisted by John A. Ferguson and Harry Kromer. The active bearers were Clarence B. Messinger, Herbert H. Corey, W. Avery Gallup, John A. Ferguson, George A. Keppler, Jacob Gallup, Charles Williams and Harry Kromer, members of Somerset lodge. The honorary bearers were Nathan A. Gibbs, Walter M. Buckingham, William T. Crandall and Frank Cranska, officials of the Thames National bank. The funeral arrangements were in charge of Undertaker George G Grant of Taftville.

Previous to coming to Norwich Mr Fillmore lived for many years in Taftville, where he was associated with the Ponemah store, of which he was manager for several years. During his residence there Mr. Fillmore was united in marriage with Grace Albertson in this city on Jan. 15, 1894 and some years later Mr. and Mrs. Fillmore came to Norwich, where he has since resided. Mr. Fillmore held the distinction of being one of the oldest living members of Somerset lodge, No. 18, F. and A. M.

Wawrzeniec Nowacki

The funeral of Wawrzeniec Nowacki was held Wednesday morning at 7:30 from the funeral parlors of Undertaker J. Woitkowski with a requiem high mass in St. Joseph's church at 8 o'clock. The mass was celebrated by Rev. S. A. Icick, pastor, and the music was in charge of M. Harcin, organist. There were beautiful floral tributes and relatives and friends were in attendance. Burial was in St. Joseph's cemetery, friends acting as bearers.

Mr. Nowacki is survived by two sons and a daughter, living in Poland. He was a member of the St. Stanislaw society for many years.

"Oh, why did I leave home and mother" she sobbed after their first quarrel.

"Chiefly because your family was too stingy to take us in," he answered bitterly.—Boston Transcript.

CITY MEETING ACCEPTS FACT FINDING REPORT AND CALLS FOR AUDIT OF G. AND E. ACCOUNTS

Without comment, a resolution accepting the full report of the "fact finding" committee, and approving the recommendations in the report, was unanimously adopted at a special city meeting Wednesday evening at the town hall. The meeting, which had an attendance of at least 1,000 men and women, not only adopted the fact finding committee's report but also adopted resolutions instructing Corporation Counsel Edmund W. Perkins to investigate such portion or portions of the report that may indicate a possible misapplication of the funds of the gas and electric department by any of its officers or agents; employing Charles S. Eaton to make a complete audit of the G. and E. department accounts from Jan. 1, 1924, and make an inventory of supplies and merchandise now on hand and instructing the court of common council to adopt a by-law or ordinance confining the activities of the gas and electric department to the manufacture, sale and distribution of gas and electricity.

All of the resolutions were adopted almost as quickly as they were read by City Clerk Weston C. Pullen. There were no remarks, either for or against any of the resolutions introduced and adopted at the 45-minute session.

That there was widespread interest in the committee's report was evident from the fact that the crowd began to gather early. By 7:45 o'clock practically every seat in the hall was taken and a few minutes later there was standing room only.

Mayor Addresses Meeting

As the town clock struck 8, Mayor Lee Roy Robbins called the meeting to order. City Clerk Weston C. Pullen read the warning, after which Mayor Robbins briefly addressed the large gathering. Ladies and gentlemen, said the mayor, I want to reiterate and emphasize the purpose of this meeting, which is to hear, consider and act on the report of the fact finding committee. I am sure that after the November meeting all left the hall in good humor. There have been enough letters in the press, since, to keep you in good humor. I want to request speakers to refrain from dealing in personalities.

The mayor called attention to the lengthy printed report of the fact finding committee and a lengthy printed answer to the committee's report prepared by the board of gas and electrical commissioners, copies of both having been distributed at the door.

It may be, said the mayor, that you can digest both reports and act intelligently on them tonight. But I ask you to seriously consider adjourning this meeting to a future date so that you may have time to study the reports. Mayor Robbins warned town citizens present that the meeting was strictly a city meeting and asked them to refrain from voting on any question.

The Fast Finding Report

As the mayor concluded his remarks, Albert Boardman, chairman of the fact finding committee, presented the committee's report. The lengthy report was read to the meeting by City Clerk Pullen, after Mr. Boardman had called attention to a slight change in the printed report to conform with a similar change in the original report. The complete text of the report follows:

To the Citizens of the City of Norwich:

On November 7th a meeting of the citizens of the City of Norwich voted to have a committee confer with the Commissioners for the purpose of ascertaining what might be reasonable rates for gas and electricity to be supplied to users by the Gas & Electrical Department of the City of Norwich, beg to report as follows: The Committee has had numerous meetings, as a Committee, and jointly with the Gas & Electrical Commissioners, and in order to reach an intelligent conclusion decided it would be necessary to investigate the operations of the various departments of the Gas & Electrical plant, as well as its business methods in order to find out if some economy might be made that would permit a reduction of the Gas & Electrical rates.

After a thorough investigation of the Gas & Electrical plant, the business methods of the office, the various storehouses and stockrooms, of the merchandise and materials carried by the department, the Committee has reached the unanimous conclusion that a substantial saving can be made by:—**The Practice of Economy**, and a clear check up of business operations of the various departments.

It might prove interesting to submit the following figures for your consideration:

From 1921 to 1928

Gross revenue of the department increased approximately 63%.

Gross payrolls increased approximately 120%.

Petty cash expenditures from $2,000 to nearly $10,000 year ending 1928.

Petty cash expenditures $6,000 six months ending 1929.

The spreading about of the various storehouses, and numerous rooms for office work has increased rent expenses from a modest rent of $1,200 per year back in 1920 to more than $5,500 now. This has developed a condition of decentralization instead of concentration of the operations of the office and sales department. While some increases in these items may be justified owing to the increase in gross revenue, the proportion of increased expense seems unreasonable, if not extravagant.

The department has been, and is, furnishing power to the Bozrah Electrical Company, at less than .03 the K. W. H. without demand charge, although three meters are used to furnish these services. The amount paid by this company is far less than many individual users pay each year within city limits. It appears to your Committee that since there is a loss in transmission from the plant to where this current is measured outside the city limits that this cannot be a profitable proposition for the City of Norwich and should be discontinued unless a fairer basis is established. As the citizens of the City of Norwich own the plant they should be given as much consideration as any outsider, and should be given the preference, if preference is to be given.

The commissioners' lack of knowledge of the affairs of the department, and the absence of checking up of the management opens an avenue for many abuses, extravagances and lavish expenditures of money that would not occur if a close check-up of the departments in general were exercised. And great economy could be effected by this practice. An exact detail of the business of the department should be analyzed monthly by the Commissioners to assure greater efficiency and economy.

Your Committee has found that for several years outside work has been done on a non-competitive basis. This work consists of excavating, pipe laying, service connections, etc., and is done on a cost plus 10% basis. The amount involved has amounted to more than $75,000 for the past three years. Two men are working permanently for the department on this basis. It does seem to your Committee that this is very unbusinesslike. The work should be let on a competitive basis, and no single individual given any preference. No man should be employed permanently from another employer and paid percentage on his wages. All should be employed by the department and receive their wages from the department.

Appliance Dept. Shows Loss

The appliance department from the figures gathered, show a substantial yearly loss without a sufficient increase in load revenue, to warrant its continuance under the present method of administration. Figures show that the gross profit is approximately 27½% while salaries and commission expense for sales, amounts approximately to 25%, leaving only 2½% for cost of installation, rent, advertising, delivery, freight and other expenses; not taking into consideration bad debts and interest on money invested. It seems to your Committee that this method of doing business is contrary to good business practice.

This department should be segregated from the business of the other departments, so that it would be possible to determine its exact standing from the point of profit and loss.

The practice of paying ridiculously high commissions in the sales department should be entirely discontinued, and if this department is continued at all, it should be placed on a sound business basis.

No merchandise should be put out without an agreement and down payment on same, and an agreement as to how the balance is to be paid.

Commissions should be paid only on bonafide sales.

The Committee believes therefore, that if strict business principles be put in vogue in the various branches of the Gas & Electrical Department, with a close check up of its operations and expenditures, that a substantial reduction can be made to the users of the gas and electricity furnished by the department.

A visit to the plant on North Main Street reveals a condition that should be taken care of without delay. There are two fire hazards that should be removed as soon as possible. We believe that there is enough space there for the erection of a building that will protect thousands of dollars worth of transformers and other materials which are now in the open. This would also provide a suitable place for the outside workers to work on rainy days, instead of being paid by the department without being able to do anything under present conditions. In addition to the above, the following recommendations are suggested by the Committee:

That all expenditures be under the supervision of a finance Committee from the Commissioners, as well as the management. That no increases of salary to anyone connected with the department be made without the approval of the Board of Commissioners.

That all expense items be under their supervision.

That advertising in various ways in and out of the city be discontinued.

That all outside work be submitted for competitive bids.

That all cars, as far as possible, be owned and operated under the close supervision of the Gas & Electrical Department, and that a thorough check-up be made of mileage and expense, by someone besides the operators themselves.

Outside Collections

Your Committee feels that considerable saving can be made by discontinuing the practice of outside collections. We feel that all payments should be made to the office of the department. We cannot see the necessity of hiring any collectors for this work, and if delinquents do not pay, we have the alternative of discontinuing the service. All delinquents over three months should be referred to the commissioners for their decision. We believe that the Commissioners will be fair and just, and any delinquents who are deserving will not suffer. In comparison with other towns of the same size, the department's losses are altogether too high.

We believe that the books and accounts of the department should be audited in detail and every single item of costs and expenditures should be published in book form and distributed to the citizens annually. This to include the names, the duties, and the salaries or wages of each person employed by the department.

The practice in the past of employing so-called experts seems to your Committee unwarranted in many cases, and has cost the department many thousands of dollars which could have been saved. The high salaries paid for the management of the plant should take care of problems of this kind. Hardly a month passes without some expense item for expert advice.

According to recent reports 1927-1928, we purchased from the Uncas Power Company, now owned by the Eastern Connecticut Power Company, 4,005,000 K. W. We generated at the hydro plant in Greeneville 3,863,400 K. W. and at the steam plant in Norwich we generated 2,264,060 K. W. We have a contract with an outside power company to furnish us power which expires in 1933. We are purchasing this power for one cent K. W. Our own hydro plant at Greeneville is operating at an even lower production cost, while on the other hand, according to Manager Taggert's own statement, we are operating the steam plant at an annual loss of about $15,000, over what this power could be purchased for. In the opinion of this committee the figures are even more. The board of Gas & Electrical Commissioners admit this loss, and your Committee would strongly recommend that they take steps as soon as possible to remedy this condition.

In conclusion before suggesting rates, we say that notwithstanding the above conditions and policies of the department, your Committee is unanimous in the opinion that the plant has steadily improved and grown in value and is today one of the most valuable assets of the City.

RATES

There are a number of methods of charging or assessing rates. All have advantages and disadvantages.

The oldest and simplest is the flat rate, of so much per lamp; but as some use more and some less, it has generally been superceded by the meter rate, each person paying for the amount of current used at so much Kilowatt hour. The meter rate is doubtless the simplest and fairest way of charging. We can tell pretty close to what number of K. W. H. of energy is in demand and figure the cost per K. W. H., and it is energy for light or power that we are all using and expect to pay for.

Service charge is a first or base charge, assessed on cost of wiring and metering. This in your committee's opinion should be as low as possible.

A demand charge is somewhat similar to the flat rate charge, being based upon the total amount of current you would use if lamps or other demands for current were in constant use.

There are occasions when a service or demand charge would seem to be the only possible one to make, as when a service is connected for occasional or intermittent use.

Sometimes two or more of these methods are combined.

We are supplying energy or electric current to four different classes of customers: municipal, commercial, residential and power users.

Municipal and town lights can be charged on a flat rate of so much per lamp, as the number of lamps and hours used can be readily figured together with the total amount of energy furnished.

Then there is the commercial, principally store lighting. The stores were among the first to use electric lights, and are one of the greatest users and best payers today. There are but a few over a thousand commercial meters, but in 1927-8 they used 1,717,031 K. W. H. and paid $139,907.90. Some stores use between one and two thousand K. W. H. per month.

The use of electricity for lighting extended to the householder. This class of users has steadily increased, and it is here doubtless that we must expect the greatest increase in the future. There are over six thousand meters in residences today. In the year 1927-8 they used 1,783,146 K. W. H. and paid $180,894.27. The average per resident is less than 25 K. W. H. per month, very few residences use over one hundred K. W. H. per month.

Other things being equal, an increased demand makes possible a low rate. Only under exceptional circumstances should energy be sold at less than cost. It certainly should not be sold for less than cost to one of a class if thereby it becomes necessary to penalize others of the same class.

Our average cost to produce and deliver one Kilowatt of electric energy is between five and six cents, so that you cannot ordinarily sell it to one user for three cents without penalizing some other user.

Large Power Users

Our latest acquisition as customers are the large power users; mills and factories. In 1927-8 they used

(Continued on Page Thirteen)

NORWICH RIFLE TEAM TIED IN MOHEGAN LEAGUE

The Norwich Rifle team, defeating the Coast Guard Destroyer force team Wednesday night at the New London armory tied for first place in the Mohegan Rifle league tourney. The shoot off will take place Friday evening at the local armory. The scores Wednesday night:

	Offhand	Kneeling	Sitting	Prone	Totals
Norwich.					
Slebbins	45	47	46	48—186	
Brand	45	45	45	50—185	
Morrill	43	48	47	46—184	
Holmes	42	43	45	48—178	
Lucia	39	46	46	46—177	
Totals	214	229	229	238—910	
Coast Guard Destroyers.					
Detato	40	47	46	50—183	
Hatchner	44	44	46	47—181	
Heath	43	44	46	48—181	
Garcia	35	43	49	47—179	
Sandy	40	45	44	45—174	
Totals	202	228	231	240	898

The governing board of the league will meet next Sunday and a new series will also start next week.

SPECIAL MUSICAL SERVICE PLANNED AT M. E. CHURCH

Sunday evening, next, in the Methodist Episcopal church, a special musical service will be given, the pastor, Rev. George Warren Potter having secured the services of two well known soloists. Henry Ladd, violinist, will play "Meditation," by Massenet, "Adoration," by Dorowski, and "The Old Refrain." William Prothero, boy soprano soloist, from Christ Episcopal church, will sing two solos. The pastor will give a talk on the hymns of the church. The service begins at 7:15 and is public.

BILL TO CONSOLIDATE ALMSHOUSES IN STATE

(Special to The Bulletin)

HARTFORD, Feb. 27—The state department of public welfare is sponsoring an act to enable cities and towns to consolidate for almshouse care. At the present time, there are 47 municipally owned almshouses in the state, many of which are caring for a negligible number of inmates, making the cost of overhead expensive and allowing for no provision for the chronic sick. Other towns find the number of inmates too few to maintain an almhouse and are forced to board their dependents in private families with no supervision by the state.

A consolidated institution would provide ample care for chronic sick as well as an inexpensive home for the aged dependents. Some towns in other states have found that the sale of their almshouse property has frequently brought double the cost of their share of capital outlay in entering such a consolidation.

Many prominent officials of towns, hospitals, homes for the aged, and others have recently expressed their approval of such a plan. This act is senate bill 223 and will be heard before the judiciary committee on March 7 in the afternoon.

The proposed bill reads as follows:

Be it enacted by the senate and house of representatives in general assembly convened:

Any town or city may unite with any other towns or cities within the county for the purpose of caring for almshouse inmates in a joint institution; or the county with the consent of the towns and cities therein may unite for the purpose of caring for almshouse inmates in a joint institution.

This institution shall be under the management of a board of management consisting of one representative from each town or city entering such agreement appointed by the town or city. Each representative shall have at least one vote for towns or cities under 5,000 population and an additional vote for each 5,000 population over 5,000. A representative of the state department of public welfare shall be a member of each such board of management and shall have one vote.

The board of management of each almshouse district or association shall have authority to acquire land for building and farm use, shall erect a suitable plant for the care of inmates from member towns, shall purchase necessary equipment for furnishing the building and such equipment as is deemed necessary for the operation of the institution including the farm building, stock, etc. Each institution shall provide a ward for the care of the chronic sick of each sex.

The board of management shall engage a superintendent and matron and such other medical, nursing and other personnel as it deems necessary, all employes shall be responsible to the board and serve at its pleasure.

The board of management at its first meeting shall appoint a chairman, a secretary, treasurer, and such other personnel as are necessary for the efficient operation of the board.

The cost of the capital outlay shall be born by the member towns of the association according to population. All inmates shall be cared for at per capita cost to each town.

The traveling expense of members of the board of management incurred while attending meetings of the board shall be born by the city or town which the member represents.

As soon as the buildings shall be furnished and ready for occupancy, the several almshouses heretofore maintained by the several towns and cities for which the district house is establishde, shall be abolished and the inmates moved to the district house.

The board having charge of each home shall have power to make such rules and regulations as are necessary and not inconsistent with laws of the state. All present laws applying to local almshouses shall apply to the district houses.

Whenever any city or town, not a member of the association, desires admission to the association, the board of management shall decide what the admission fee, as a fair share of the capital outlay, shall be. A majority vote of the board of management shall be sufficient to admit new members.

Any member city or town desiring to withdraw from the association may do so by giving written notice one year before the date of withdrawal. Any member city or town withdrawing from the association shall forfeit all moneys paid except by vote of the board of management.

The association may be dissolved at any time by a three-fourths vote of the board of management.

The board of management may accept any private chronic sick patients who are residents of member-towns if it so desires at a rate it may determine.

An annual report of the board of management of each home shall be made for the year ending September 30th to the state department of public welfare and to the selectmen and city councils of respective towns or cities. The report shall include a record of the number and age of the inmates, the condition of health of each of them, the town or city of his or her residence, the average number during the year, the amount received from each town or city composing the district, and the amount expended, and an itemized statement of all expenditures. It shall also show an inventory and appraisement of the property on hand at the commencement of the year, and shall give an account of receipts from the farm and disbursement on account of it and such matters as may be required.

All acts and parts of acts inconsistent with this act are hereby repealed.

Don't Get Up Nights

"Danger Ahead" if You Do.

R. S. Fessenden, Shrewsbury, Mass., says: "I will tell or write my full experience with Lithiated Buchu (Keller Formula). How the irritation was relieved, that caused getting up 6 or 7 times each night." It acts on bladder as epsom salts do on bowels. Drives out foreign deposits and lessens excessive acidity. This relieves the irritation that causes getting up nights. The tablets cost 50c each at all drug stores, Keller Laboratory, Mechanicsburg, Ohio, or locally at Lee & Osgood's.

UNCAS-ON-THAMES IS MAINTAINING ITS REPUTATION

In the report of the state tuberculosis commission from July 1, 1926 to June 30, 1928, inclusive, submitted to Gov. John H. Trumbull and members of the general assembly, is the following regarding Uncas-on-Thames:

The largest of the state's sanatoria is Uncas-on-Thames, picturesquely situated on a hill two miles south of Norwich. To the east, one gets fascinating glimpses of the Thames river. To the west lies a wide enclosed valley where before the white man came to Connecticut, a famous battle between powerful Indian tribes was fought. Uncas-on-Thames has now 222 beds for patients. As a rule every bed is occupied and there are many sick men and women on the waiting list. In spite of the recent enlargement of this institution it has maintained well its deserved country-wide reputation for having skillful and devoted medical physicians, inspiring nurses and cheerful patients who in surprising numbers win their fight for life.

The following is a list of the nursing groups who have visited Uncas-on-Thames during the past two years as well as some medical groups.

Representatives of the public health nursing department and visiting nurse associations of Hartford, New Haven, Putnam, Norwich, Waterford and New London, the industrial nurses of Plainfield and the members of Wellesley faculty, Wellesley, Massachusetts.

CITY PINOCHLE LEAGUE WINNERS DECIDES TONIGHT

The city pinochle league will close its third season this (Thursday) evening at Eagles hall, with the American Legion entertaining. The league will officially close Thursday evening, March 7, with a banquet and entertainment at the Wauregan hotel, when the prizes will be awarded. Guests at the banquet will include Mayor Lee Roy Robbins and First Selectman William S. Murray.

The schedule for tonight follows: First half—Grotto vs. Duwells; Moose vs. J. O. A. M.; Eagles vs. Foresters; Thermos vs. K. of C.; American Legion vs. A. Icy Hot. Second half—Grotto vs. Thermos; Eagles vs. Moose; K. of C. vs. Foresters; J. O. A. M. vs. A. Icy Hot; American Legion vs. Duwells.

Visitor—What are you going to give your little sister for her birthday, Bobby?

Bobby—I dunno; last year I gave her the measles.—Exchange.

CENTRAL STORE

Phone 1238

SPECIALS FOR THURSDAY

BUTT END OF HAM lb 30c

STRING END OF HAM lb 15c

5 lb average.

SEIDNER'S SALAD DRESSING quart jar .. 73c

J. M. Young & Son

SHARKEY WINS OVER STRIBLING IN CLOSE AND SLASHING BOUT

(By Alan J. Gould, Associated Press Sports Editor)

FLAMINGO PARK, Miami Beach, Fla., Feb. 27—(AP)—The fistic hopes of W. L. (Young) Stribling, heavyweight pride of Georgia and the south, skyrocketed tonight in the balmy tropical air—flaring high, then falling, extinguished in a sputtering blaze by the ramming fists of the big Boston sailor, Jack Sharkey. In a slashing ten round fight that was thrillingly close from start to finish, Sharkey had his hand lifted aloft, the victor, on the decision of Referee Lou Magnolia of New York.

Thus leaping back along the comeback road that leads toward the crown cast aside by Gene Tunney last year, Sharkey outpointed and out boxed his southern rival in a fast finish before a crowd of close to 40,000 in the most picturesque and colorful sports spectacle the old south has ever witnessed.

Colorful Crowd

This crowd of wealth, fashion and fame, seated in a pine board arena fringed with palm trees and bordering the ocean, contributed to one of the biggest, yet most astonishing fight spectacles of all time. In this rich setting, approximately 35,000 of the spectators paid $400,000—a "gate" that meant more than the fulfillment of the fondest dreams of Tex Rickard whose death passed on the completion of the task to Jack Dempsey and his associates of the Madison Square Garden corporation.

With such a background, Stribling and Sharkey fought to decide which was to continue the upward march. Sharkey, a top heavy favorite, won but only after as close a call from defeat as he has ever had. Only the most desperate, determined sort of rally enabled the Boston sailor to overcome the big early advantage that had been piled up by Stribling.

Outweighed by ten pounds, his recovery from rib and arm ailments somewhat doubtful, Stribling put up a spectacularly courageous fight before a southern crowd, a throng of "home folks" who had come to see their fistic idol battle for high stakes.

Stribling Takes the Aggressive

For more than half the fight, Stribling was the aggressor and the more dangerous puncher. In one round, the fourth, the southerner gave the crowd probably its biggest thrill when he staggered his big foe with a crashing overhand right to the temple.

But the handicap in weight, the fact that he tired and that his left arm "Pa" Stribling later asserted, was almost useless from the effects of neutritis after the fourth round—all these took a heavy toll in the strength and fighting power of the lithe, trim and good looking Georgian. He fought a game but losing battle from the sixth round on, severely punished by a smashing body attack, blood flowing from his mouth and his ribs a splotch of fiery red.

It was so close, however, at the finish that the big crowd stood in tense silence for the few minutes it required for the referee, Lou Magnolia, to pry them from a last clinch and then lift Sharkey's hand aloft. As the sole arbiter, the decision was in the New Yorker's hands.

Crowd Is Stunned

The crowd at first seemed stunned. It's sympathies obviously were mostly with Stribling from the start, for reasons of sentiment, of youth and of sectional pride. Then there was a cheer for Sharkey but a bigger one for the gallant youth whose head was bloody and unbowed to the last. On the Associated Press score sheet, Sharkey took five of the ten rounds, while Stribling appeared to have an edge in four.

Sharkey Takes Five Rounds

One, the eighth, seemed even. Stribling won the first, fourth, fifth and sixth but his big round and big moment of opportunity was the fourth. Sharkey had the upper hand in the second, third, seventh, ninth and tenth.

Sharkey's body attack unquestionably gained him the verdict, despite a slow start, woeful wildness at times and slowness in seizing his chances to score. The sailor boxed coolly, at times too much so, it seemed, when greater aggressiveness might have produced a telling attack.

Stribling, always them ore daring, plunged into his rival from the start but he, too, was often wild and slow to follow up openings, except when he had hurt Sharkey in the fourth. The Georgian damaged his own chances by repeatedly hitting near the danger line. He was warned at least a half dozen times to keep his blows up and since the New York system of scoring prevailed these incidents were put in the Stribling debit column by the referee.

Magnolia who seemed to have no hesitancy lifting Sharkey's hand disclosed afterward that he scored the rounds as follows: six for Sharkey, three for Stribling and one even.

Much of the time, Magnolia was kept busier than the fighters, prying them apart as well as issuing warnings to Stribling, and Sharkey also was cautioned twice for hitting low.

Stribling, at the start, employed his habit of holding with the left and slashing with the right but he ceased doing so after a few sharp warnings.

No Knock-Downs

There were no knockdowns nor any near knockdowns. In the first few moments, Sharkey was dragged to one knee as Stribling hauled him around in a clinch. In the fourth, when Stribling's right administered probably the hardest as well as most spectacular blow of the fight, Sharkey's knees sagged for a moment. The sailor backed but recovered quickly and did not appear to be in distress when the round finished.

Stribling's repeated rushes in the early half of the fight seemed to baffle the slower moving Sharkey. The sailor dodged, wrestled and ducked as they slugged and mauled. He countered with stiff jolts to the mid-sections and ribs as Stribling, always playing the long shot, aimed his snake like right for the jaw.

As early as the third, blood flowed from Stribling's mouth but he rallied to carry an offensive through three straight rounds, the fourth to the sixth.

The Georgian cuffed and flailed, jabbed and danced, while Sharkey stayed back, relying on his counter blows and his defense. Sharkey too, seemed to sense that Stribling could not maintain his swift pace for long.

Tide Turns to Sharkey

The tide turned in Sharkey's favor near the end of the sixth, when he forced Stribling back with a two fisted drive, cutting the southerner's face and leaving red blotches in his rival's side with terrific body blows. Try as he would during the next four rounds, Stribling could not altogether block this body attack or regain command. Once, in the ninth, Stribling caught Sharkey's jaw with another long right but it glanced off without more than momentarily halting the sailor.

The fight, as it turned out, hinged on the last two rounds so far as the referee's decision was concerned and Sharkey carried both, though not by one sided margins.

As a matter of fact, many ringside critics expressed the belief Stribling was entitled to the verdict, or at least a draw. Few of them considered that Sharkey's victory was convincing enough to put his heavyweight stock on a much higher level than it was before.

However unsatisfactory the verdict may have been to partisans or critics, the fight itself undoubtedly furnished its thrille to the big crowd that came here from throughout the south and the rest of the country to see an unique a spectacle, as colorful as show as the prize ring has ever witnessed. It was a notable gathering from all walks of life that filled the low flung arena.

It was a picturesque background and it was financial, as well as social success far beyond the expectations of the experts as well as the promoters.

Sharkey, along with the victory, took $100,000 as his share of the purse while Stribling's percentage may net him close to $75,000. Of the "gate" of $400,000, it is estimated the Garden corporation will profit by about $150,000.

The Preliminaries

The crowd saw a knockout victory scored in the first preliminary by Charley Pond, of Fort Worth, Texas, known to the ring as the Texas Ranger. He floored a bigger rival, Chief Newberry, of Asbury Park, N. J., for the count of 10 in the third round of a four round match.

The Chief and the Ranger mauled each other in more or less primitive style. Not much science was involved, nor much punch until the Ranger cut loose with a right that sent the Chief down for the final count near the end of the third round. Pond weighed 177 1-2, the Chief 196 1-2.

Andy Callahan, fast sharpshooting little Irish southpaw, from Lawrence, Mass., stopped Joe McKenzie, Norfolk, Va., lightweight, in the third round of another four rounder. Callahan outpointed and outpunched his rival from the start, McKenzie taking three counts before Referee Frank McCracken, of Philadelphia, halted the match and awarded the verdict, on a technical knockout, to Callahan, after one minute and thirty seconds of the third round elapsed.

Another scuffle of heavyweights, going the four round limit, resulted in a decision for Rush Heise, Ohio boxer, billed as a representative of Columbus, Georgia, over Mike Firpo, stocky Tampa pugilist. Heise, the aggressor, had Firpo groggy several times and earned the verdict of Referee Leo Shear, of Chicago. Heise weighed 180, Firpou 188.

A battle royal furnished a novelty for many of the crowd. Twelve Negroes entered the ring for a fight to a finish, each contestant being eliminated when he went down. Four fell out in short order and four more followed in the next two rounds. "If you don't fight you don't get nothing," said the Negro referee, who was kept busy dodging the flying gloves to perform many of the accepted functions of the third man in the ring. Two were summarily ejected for loafing, leaving three. The trio was reduced to a duet when two jumped on the most formidable of the three and floored him. The two survivors were rugged and lasted until the final bell.

Pat McCarthy, roly-poly Boston heavyweight, gained the decision over Sully Montgomery, of Fort Worth, Texas, former Center college football star, in a slow, mauling bout that went the four round limit. McCarthy outboxed and outpunched Montgomery to gain the verdict of Referee Howard Livingston, of Miami. Montgomery's left eye was badly gashed. He weighed 212, but did not do as much with his poundage as McCarthy, who scaled only 178.

Sid Terris, 243 pound North Carolina heavyweight, bearing a lightweight name, scored a knockout victory over Paul Hoffman, Dutch heavyweight, with only 14 seconds to go in the fourth and last round. Hoffman, weighing only 186 pounds outboxed his big rival throughout the first three rounds but was knocked down and then floored again for a final count by a series of smashes, right hand blows to the head.

DIXON CHAIRMAN OF DAVIS CUP SELECTION

PHILADELPHIA, Feb. 27—(AP)—Fitz Eugene Dixon, appointed chairman of the Davis cup selection committee, is a banker and sportsman who has been prominent in tennis circles for a number of years, and has competed in many tournaments.

Along with Charles S. Garland, of New York, former chairman, and Dean Mathey, also of New York, Dixon will shortly tour the south where spring tournaments are being held. Dixon also will go to France and England with the American teams for the foreign championships next summer.

"We all feel gratified that Mr. Dixon has consented to take the position," said Joseph W. Wear, Philadelphia, chairman of the Davis cup general committee.

"There will be no formal trials in the south as were held last year. Instead the selection committee will visit the various cities where the southern tournaments are being held and get a line on the players from these."

DUNDEE AND MELLO TO FIGHT AGAIN MARCH 8TH

BOSTON, Feb. 27—(AP)—A return non-title bout between Joe Dundee, welterweight champion, and Al Mello, of Lowell, at the Boston Garden on March 8, was announced today.

Boston Garden officials said this bout would be conducted for charity and that a group of Boston society folk would take an active part in the arrangements. The proceeds, expected to exceed $60,000 with prices ranging from one to seven dollars for seats, will be turned over to the Boys' club of Boston and the Boston Children's Friendly society.

When Dundee and Mello met here several weeks ago, the Lowell welterweight won by a decisive margin.

DEMPSEY SAYS IT WAS A GREAT FIGHT

FLAMINGO Park, MIAI BEACH, Fla., bFe. 27.—(AP)—Jack Dempsey, at his first bout when he was not a boxer or a mere specator, liked his view of a fightfight from a promoter's seat. "It was a great fight," he said immediately after the tenth round ended, then choosing an unpugilistic term he added, "lovely."

"I liked the fight, I liked the crowd and I liked the experience," said the former champion, "in fact I liked everything about it here tonight."

"I am very happy to have seen the dream of my old pal, Tex Rickard, come true in such a way as this.

"All I can say is I am delighted."

Falk Traded to Indians

CHICAGO, Feb. 27—(AP)—Bib Falk, heavy hitting White Sox outfielder, has been traded to the Cleveland Indians for Martin Autry, catcher, it was announced tonight.

A. U. REFUSES TO LIFT SUSPENSION ON NURMI

NEW YORK, Feb. 27—(AP)—After an interview with Paavo Nurmi, the registration committee of the Metropolitan association of the Amateur Athletic union tonight failed to life the indefinite suspension imposed upon the Finnish runner for his failure to appear for the national championships meet Saturday.

Nurmi was questioned at length and made statements to the committee which that body said would be investigated further and his status determined finally at a future meeting, no date for which was set. The decision of Saturday night is to remain in force in the meantime.

Nurmi said that when he was in Detroit where he raced on February 20, the temperature was below zero and the cold which had troubled him for nearly a month was aggravated. He said that returning on the train to New York; he made up his mind not to run in the national championships, but that his friends did not take him seriously and that he was compelled to send personally a letter announcing his withdrawal which he declared he posted in New York at 2 p. m., on the day before the meet.

This letter was not received at the New York office of the A. A. U., until Monday.

Learning of his suspension on Sunday morning when a room-mate read the New York papers to him, Nurmi sent a second letter to the A. A. U., expressing regret that his "sickness had come at the same time as the championship meet. Because of the courtesy you have shown me, I would have been to the best of my ability at your service."

Nurmi presented a doctor's certificate that he was ill and requested that his case be investigated by an impartial body.

Nurmi was only one of many athletes summoned before the committee on charges of failure to appear at various meets which they had entered. Ray Barbuti, former Syracuse star and only American winner of an Olympic flat race, and Phil Edwards, of New York university, were cleared of any violation of A. A. U. law. Barbuti announced his intention to retire immediately from the track and devote all his time to business.

The following athletes, all of the New York Athletic club, were suspended for failures to appear: Frank Cuhel, Joe Tierney, Frank Husey, Weems Baskin, Willie Goodwin, Ralph Luttman, Merrill Anderson and Edward Lovejoy.

Helen Mearty, diving star of the Women's Swimming association, of New York, was suspended from competition in amateur ranks "because of unauthorized exhibitions with professionals in the south after the violation had been brought to the attention of the athlete and her club."

The committee announced it would ask the board of managers to take disciplinary action against any club advertising the appearance of an athlete at a meet, unless his signed entry blank was in possession of the club.

ACADEMY AND MENTORS CLASH AT Y TONIGHT

With their coach making part of the opposition, the members of the Norwich Free Academy basketball team will strive earnestly to return to winning form tonight when the Wildcats meet the coaches in the main contest of a double bill arranged for the Y. M. C. A. gymnasium. The winners of Windham County Y team will meet Middlesex County champions in the preliminary contest which will start at 7:30.

The coaches will have practically the same team on the floor that battled with Y Seniors on even terms until the last few seconds of play, only to lose in a whirlwind finish put forth by the Yers. With O'Brien, coach of Stonington high, former Aggie star, and Coach Whitney of the Academy, former Middlebury player, the Mentors boast of a strong and competent pair of forwards. Conklin, coach of the local Emps, former captain of Killingly high team, will hold the pivot position down. In Demarest, former Springfield star, coach of Seniors and Davis, coach of the C. F. C. team, are two of the best defensive players in this section of the state. Ellison, coach of the Baltic Ind., former all-state high school player in 1922, will top the roster of teachers' resources.

Although the Wildcats have not had an impressive season the boys have had stiff opposition and in spite of the fact they have not been beaten until the final whistle has blown. Therefore because the coaches have not played together before and are somewhat out of condition, a hard, fast game with plenty of thrills is expected

The dust cloth has been used to carry away the dust from the bleachers which is usually done by the patrons of the contests. The basketball sport followers so far this season have not exposed their interest in the game But tonight a large crowd is expected to fill the large gym at the Y.

This is the last game before the city title game Saturday.

TWO RECORDS SMASHED AT LEGION TRACK MEET

NEW YORK, Feb. 27—(AP)—Eino Purje, young Finnish track star who substituted for his ineligible countryman, Paavo Nurmi, suffered his first defeat in America in a one and one-half mile handicap race at the New York County American Legion track meet at the 102nd Engineers armory tonight. Conceding handicaps up to 200 yards to a field of 35, Purje finished third behind F. C. Bayley of the New York A. C., former Dickinson college runner, and Philip Schaciette of Manhattan college.

Purje's unexpected defeat climaxed a sensational meet in which two records were broken.

New York university's sprint relay team broke a 17-year-old record by winning the half mile invitation relay in one minute, 34 2-5 seconds, a full second faster than the mark of 1:35 2-5 made by the old Xavier A. A. in 1912. Running for New York university were Sol Furth, Dave Myers, Bernie Robbins and Irving Gold. The Newark A. C. with Jimmy Pappas, Walter Reich, John Talbot and Oliver Proudlock handling the baton, was second, six yards behind New York university. The New York Stock Exchange was third.

RED CATCHING STAFF ASK FOR SALARY RAISE

CINCINNATI, Ohio, Feb. 27—(AP)—Virtually the entire catching department of the Cincinnati Reds is holding out because of salary differences with club officials, it was learned today

Only one receiver, Clyde Sukeforth, last year's third string catcher, has signed up. He is practicing daily at the Orlando, Fla., training camp.

Val Picinich, the only veteran on the roster, and Hugh McMullen have refused to sign at terms offered them.

Chuck Dressen, third baseman, and Jakie May, pitcher, also are holdouts.

College Swimming

At Syracuse: Syracuse, 54; C. C. N. Y., 18.

At New Haven: Yale, 41; Brown, 21

At New Haven: Yale freshmen, 39; Springfield college freshmen, 23.

PLAINFIELD PROS TAKE ANOTHER CLOSE GAME FROM COLORED GIANTS

(Special to The Bulletin.)

PLAINFIELD, Feb. 27.—For the second time this season the Plainfield Pros topped the Philadelphia Colored Giants by a scant margin, the score being 36 to 33, at the Community house here tonight. Although they have beaten the Giants in two games the Plainfield advantage is but five points. The game tonight was won by two points, 29 to 27.

At no time during the game was either team in a commanding position, and time after time the score was deadlocked. Plainfield played brilliant basketball in the first half which ended with the locals on the long end of a 21 to 13 count. Opening the second half the Giants promptly evened the count and the score see-sawed up to the closing minutes of play. With the score tied and but a few minutes to go it looked like an overtime game. However, it remained for Dissinger to pull his club through with the victory. After the Giants had scored on a foul putting them in front by a single point Dissinger dropped in a long shot from midfloor and then promptly shot two from the foul line to clinch the game. Brusso shared the spotlight with Dissinger with 14 points. Cooper was high scorer for the visitors.

In the preliminary game the Buddies won a tight contest from the Willimantic team, 18 to 13. The summary:

Plainfield.

	G	F	Pts
Kasper, rf	1	1	3
Brusso, lf	6	2	14
Williams, c	2	1	5
Williams, c	2	1	5
Dissinger, rg	1	2	4
Bernot, lg	4	2	10
	14	8	36

Philadelphia.

	G	F	Pts
Yancy, lg	3	3	9
Chambers, rg	3	1	7
Cooper, c	4	2	10
Banfield, lf	1	0	2
Bertheard, rf	2	1	5
	13	7	33

Referee, Harper. Score at half time, Plainfield 21, Philadelphia 19.

Buddies.

	G	F	Pts
Peterson, rf	1	3	5
Mercer, lf	1	1	3
Eaton, c	0	2	2
Marriott, rg	0	3	3
Marriott, rg	0	3	3
Bromley, lg	2	1	5
	4	10	18

Willimantic.

	G	F	Pts
Conner, lg	1	0	2
Monast, rg	0	0	0
Nichols, c	3	1	7
Wawer, lf	4	2	2
Dillion, rf	0	2	2
	4	5	13

Referee, Alexander. Score at half time, Buddies 8, Willimantic 7.

SHARKEY PRAISES STRIBLING AS A WORTHY OPPONENT

MIAMI BEACH, Fla., Feb. 27.—(AP)—Where once there was nothing but contempt and score tonight there was a feeling of deep and mutual respect in the camps of Jack Sharkey, and Young Stribling.

"Anybody that walks into that fellow will get killed," Sharkey announced in his dressing room when the skirmish was over. "Stribling is the kind of a fighter who can murder you with a right hand punch if you come into him. He carries a left hand so low its always deceptive, his style is confusing, and when you go in there that left is in your face and the right bangs you on the jaw."

Sharkey was amazed at Stribling's ability to take punishment and was considerably put out at the gloves worn in the contest. "They're only four ounces in weight instead of six," he said. As he extended left and right hands that were split along the knuckles. "The mittens were soliight the leather broke and I was hitting him harder than I ever hit anyone before in my life—practically with my bare hands. That boy can take it.

"Stribling didn't hurt me at any time in the fight. I was riding away from that right hand punch in the fourth round that knocked me off balance. He's strong, though, and fast. He's a fit opponent for any man."

Johnny Buckley, manager of the Boston belter, declared that he was now ready to claim for Sharkey the heavyweight title Gene Tunney left vacant. At the same time Buckley offered a sweeping challenge to Jack Dempsey to quit his promotorial ventures and settle the question of supremacy once more in the ring. Buckley believes Sharkey is now ready to reverse the knockout verdict the old Manassa mauler scored two years ago

While "Ma" Stribling, mother of the Macon youth and one of his trainers argued vehemently that her boy had ben robbed of the decision "Pa" Stribling was more easily satisfied. He believes that the "boy" at least has proved himself a heavyweight of major ability.

Stribling alone showed marks of the struggle. A black and blue lump formed under his left eye in the dressing room and his right was discolored. His lips were cut from Sharkey's left jabs.

"All I want is another chance at that fellow," he said. "He's a good fighter, but he didn't hurt me any. Next time he won't get away from my right hand. I'll be in better shape then. That bad rib had my left arm dead after two rounds."

Sharkey will leave for Boston tomorrow at 9 a. m.

Miss Hicks Wins Match

ORMOND BEACH, Fla., Feb. 27—(AP)—Miss Helen Hicks, 18-year-old New York golfing sensation, started her drive toward her fourth championship this season by defeating Mrs. C. L. Ronalds, Canadian star, 6 and 5 in the first round match today of the South Atlantic women's championship.

THE FIGHT ROUND BY ROUND

Round One

Stribling landed the first rap, a light left to the head as they danced carefully about the center of the ring watching for openings. Sharkey missed several left jabs in close quarters where he ripped a solid right to Stribling's ribs before the southerner tied him up. There was little action as the tall grey hound of the south danced with the New Englander and they measured blows. Stribling grinned as Sharkey's right bounced off his chin and in an exchange at close quarters. In another clinch Stribling smashed his right hand four times on the side of Jack's head and Sharkey slipped to the floor but came up without a count. They were clinching with Stribling pounding on Jack's head with his right hand at the bell.

Round Two

Sharkey bounced from his corner and flew to close quarters into a storm of Stribling's overhand rights. The tall lanky southerner handled Sharkey like a small boy despite the Bostonian's heft and bulk as they tumbled into another corner. There was a puzzled look about Sharkey's eyes as Stribling roughed him in a clinch, smashed a full right on his chin and then laughed when the sailor's left hook crashed his own chin. Sharkey kept in the open but Stribling chose to rush Sharkey from the ring. The battle grew rough and ready, as both slugged with little respect for the rules. The crowd was hissing at the bell, apparently booing Stribling's head-down rush.

Round Three

Sharkey danced after Stribling as the southerner stepped around him menacingly. The burly Bostonian forced Stribling to lead but the best the southerner could do was a long tap to the ribs. Sharkey began to solve Stribling's style as he stepped in with a whipping right uppercut that smacked loudly on the Macon boy's body. A full swing left hook caught Stribling in the pit of the stomach and cut down his speed. Another cutting left hook by Sharkey bruised his foe. Stribling's lip was cut and the southerner was spitting blood at the bell.

Round Four

Sharkey was full of confidence now and began to weave and feint, shooting lefts to Stribling's head. As they roughed about the ring, Jack pulled his lighter foe to close quarters and buried both fists into the Georgian's body. Stribling rushed Sharkey and nearly threw him through the ropes. Referee Lou Magnolia warned Stribling for his rough work and ordered him to keep his punches up. The southerner caught Sharkey with a smashing right to the chin that nearly floored the sailor. The big gob, half dazed, bounced back into a right that buried under his heart. Sharkey danced away fighting for time, and was back to normal when the bell topped Stribling's next rush.

Round Five

Sharkey recovered quickly in his corner from the right that dropped on his chin like a lightning dart. He tore after Stribling with a rain of left jabs and slugged rights and lefts to the body until the referee warned Sharkey as the left hook in close was near the danger line. They fought closely and the referee was kept busy calling them apart when they were not dancing about the ring, poking left jabs at each other. Sharkey blinked as the Georgian lifted a cackling left hook to his chin, Stribling fought in deceptive fashion, leaping in suddenly with straight left jabs that kept the sailor blinking. Another bruising exchange at close quarters brought more blood from Stribling's month but he was lashing back furiously with both hands at the bell.

Round Six

Jack bounced out and missed half a dozen shots at Stribling's weaving body. As he missed another long lash the Georgian lifted a left to Jack's chin. Stribling's speed and strength in his lean arms bothered Sharkey but he danced close and drew blood from the southerner's nose with short lefts. Again they were warned as Sharkey bowed into Stribling's body with punches that sometimes shaded the belt line. Stribling bounced his left into Jack's face but ran into a two-fisted storm as the furious sailor retaliated with a charge that drove Stribling around the ring. The bell ended the rally.

Round Seven

The fight was anything but sensational as the boxers measured each other carefully, and grappled at close quarters. Stribling threw another long right into Sharkey's chin but drew the referee's censure again from a left hook that seemed to have landed fairly on Sharkey's body They opened up for a moment with a brisk exchange, but Stribling had Sharkey missing constantly and he blocked many of the Boston boy's best blows, as a sigh of boos began to drift down to the ring from the five dollar seats. Stribling bounced his right again off Sharkey's chin but took a bad bruising as the heavier powerful sailor cuffed him viciously with both hands in return. Despite the brief exchange the boos were growing louder when the gong rang.

Round Eight

The bouncing babies went back to left jabbing at long range despite the catcalls. Both seemed to have tremendous professional respect for each other, and any blows that might have caused damage were carefully blocked or parried. There was a brief flurry along the ropes, but Sharkey missed a half dozen lefts. As they broke into the open again Jack tried to pummel the Georgian's body but Stribling bounced away. Another warning from Magnolia, and very impressively Magnolia tore them apart and waved for Stribling to stay above the belt. There was less and less action as the round dragged out.

Round Nine

Sharkey tried hard to get in close and when he stung Stribling with a solid right to the body Stribling fought back with a volley that pitched Sharkey again into the ropes. They wrestled and heaved around the ring in a light embrace but as they broke into the clear again Stribling smashed a beautiful left hook and sent a right to Sharkey's chin. Jack broke away but Stribling chased him and nearly put him on the floor with another left to the head. Sharkey fought back with a barrage of punches but never touched the elusive southerner. As they came to close quarters Stribling tried a left hook in the northerner's body and had him slowed, and back-peddalling when the bell sounded.

Round Ten

There were more warnings for the fighters from the referee before the gong opened the last round. They came out jabbing carefully again, the sailor peering stolidly from his lowered eyes while Stribling bounced on his toes, and evaded every punch Sharkey threw at him. Jack finally caught the southerner and pinned him to the ropes with a left to the body and right to the head which smeared Stribling's face again with blood. The Georgian fought right back, nailing Sharkey with two cutting left hooks to the pit of the stomach. Again they boxed until Sharkey loosed a long overhand right that bounced from Stribling's chin. That called for more booing at close quarters and they were slugging on the ropes in tight embrace when the final gong ended the rather featureless quarrel.

DANIELSON CLASH WITH MARLBORO BEARS FRIDAY

(Special to The Bulletin)

DANIELSON, Feb. 27—Real class is the promise for the basketball fans that come to the town hall here Friday night to watch the Danielson Towners take on the Marlboro Bears. The Bears are a highly touted team. They rate alongside the flashiest of the teams that have shown here this season, with the possible exception of the Philadelphia Colored Giants. They are the kind of a team that brings the customers packing in and keeps them in a thrill of excitement from the first whistle to the last. It so happens that the Bears are almost identical with a team that has represented Plainfield on the court in numbers of games. Their lineup includes such stars as Brusso, Casper, Whitey Bernot, Tisdell and Riopel. Danielson anticipates a whirlwind struggle is ahead of them if they are to win over the Bears. A capacity house is forecasted for this game, which promises to be one of the very best of the late-season contests.

STONINGTON DEFEATS C. F. C. TEAM OF NORWICH

(Special to The Bulletin)

STONINGTON, Feb. 27—The Stonington Ironmen gained reverge for an earlier defeat by inflicting the first defeat of the year on the Norwich C. F. C. quintet here tonight, 42 to 33. Led by McCaffery, at left forward, and Dimmock, at center, the entire team played a fine game to gain the verdict. At half time the home boys had a 22 to 7 advantage but the Rose City team considerably closed the gap in the last two quarters. Brown led the losers with 16 points.

Summary:

Stonington

	G.	F.	Pts.
McCaffrey, lf.	6	0	12
Moore, rf.	3	0	6
Dimmock, c.	5	1	11
Cragan, lg.	3	3	9
Bryer, lg.	2	0	4
Adams, rg.	0	0	0
	19	4	42

C. F. C.

	G.	F.	Pts.
Leffingwell, lf.	0	0	0
Davis, lf.	3	3	9
Lambert, rf.	2	1	7
Pingree, c.	0	1	1
Brown, lg.	8	0	16
Ludlow, rg.	0	0	0
	14	5	33

Referee Schackly. Score at half time Stonington 22, C. F. C. 7. Time 10-minute quarters.

GAMMA'S TAKE OVER MONTVILLE A. A. FIVE 34 TO 26

The Gamma club, of Norwich, defeated the fast Montville A. C. basketball quintet at Montville, 34 to 26, in a game crammed full of action last night.

Montville staged a comback in the second half but could not overcome the big lead that the Gammas had piled up.

The summary:

Gamma

	G.	F.	Pts
Vulgaries, lf.	2	1	5
Economos, rf.	8	0	18
Tombari, c.	0	1	1
D. Angelos, rg.	5	0	10
Cougulin, lg.	0	0	0
C. Angelos, lf.	0	0	0
T. Stavrou, lg.	0	0	0
	16	2	34

Montville A. C.

	G.	F.	Pts.
McDermott, rf.	2	0	4
P. Mellard, lf.	5	0	10
S. Gdula, c.	2	0	4
Moss, rg.	4	0	8
Kabos, lg.	0	0	0
Moruaski, lg.	0	0	0
	10	0	26

Score at half, 22 to 8, favor of Gamma. Time, 16-minute quarters. Referee, Tisky.

Miss Norelius Beats Strong Field

CHICAGO Feb. 27—(AP)—Martha Norelius, of New York, won the National Amateur Athletic union's 100-yard free style women's championship swim tonight, beating a strong field with the comparatively slow time of one time and four seconds. Albina Osipowich, of Worcester, Mass., was second and Mary Lou Quinn, Chicago, third.

Eleanor Holm, fifteen year old marvel from New York, easily retained her senior championship in the 300-yard medley.

She swam the distance in 4:25 2-5, a second slower than her own world's record, but she was 30 feet ahead of her nearest rival, Lisa Lindstrom, a teammate, at the finish Joan McSheehy, Whitinsville, Mass., was third.

Tonight's events gave the New York Women's Swimming association a flying start toward the team championship it has held since team competition was inaugurated years ago. The New York team ran up a total of 13 points in the events.

O'CONNOR ELIMINATES TITLE HOLDER IN DIXIE TOURNEY

MIAMI, Fla., Feb. 27—(AP)—Ben Stevenson of Chicago, defending champion in the annual Dixie amateur golf tournament here, went down to defeat today before George O'Connor, Southampton, L. I., medalist, 2 and 1.

Lee Chase, Buffalo, N. Y., defeated Harcourt M. Brice of Miami, 1 up and will meet O'Connor in the semi-finals tomorrow.

Jimmy West, Atlanta, defeated Paul Haddock, Charlotte, N. C., 4 and 3, and Bill Wallace, Chicago, defeated Leonard Hicks, also of Chicago, 2 up. West and Wallace will play in tomorrow's session.

32 FOR; 5 AGAINST, SHARKEY DECISION

MIAMI BEACH, Fla., Feb. 27—(AP)—The export concensus, taken among ringside criticis after tonight's fight, showed a big majority in agreement with the decision in Jack Sharkey's favor. The ratio was about 12 to 1.

The average of opinions on rounds also agreed substantially with the verdict of Referee Lou Magnolia in scoring six for Sharkey, three for Stribling and one even. Opinion ranged, however, from score sheets showing eight rounds to two on Sharkey, to the scattering few who gave Stribling an edge of one or two rounds.

HUNTER AND VAN RYN WIN DOUBLES MATCH

MIAMI BEACH, Fla., Feb. 27—(AP)—Favorites continued their march today as the men's doubles matches in the Miami Beach tennis tournament opened. Jack Van Ryn, of East Orange, N. J., and Francis T. Hunter, of New Rochelle, N. Y., defeated John Gillespie, of Cleveland, and A. Spritzen, of Boston, 6-0, 6-0.

John Hennessey, Indianapolis, and Erlis Mercur, Bethlehem, Pa., defeated Irving Knickerbocker, Albany, N. Y., and Joe Whitehead, New York, 6-1, 6-2

Semi-finals in the doubles matches will be held tomorrow Hunter will meet G. Carlton Shaffer of New York and Hennessey will play Edward Burns of New York in the first section of the singles quarter-finals tomorrow.

DUNDEE MUST DEFEND TITLE OR LOSE IT

CHICAGO, Feb. 27—(AP)—Joe Dundee, of Baltimore, world's welterweight champion, today was ordered to sign for the defense of his title by March 31, or vacate his throne. This was the ruling of the National Boxing association through its president, Paul Prehn.

Prehn said unless Dundee obeyed the order, the winner of the Jackie Fields-Young Jack Thompson bout at the Chicago Coliseum March 22, would be recognized as the welterweight titleholder by the N. B. A.

Thompson holds a two round knockout victory over Dundee, but was deprived of the title as he was forced to weigh in over the welterweight limit of 147 pounds.

DARTMOUTH RALLIES TO BEAT OUT CORNELL

ITHACA, N. Y., Feb. 27 (AP)—Making a fine rally in the last ten minutes of play, Dartmouth's basketball team remained in the running for the eastern collegiate championship by defeating Cornell tonight by a 33 to 28 score.

The victory gave the Green six wins and three losses so far this season and a mathematical chance of tying Pennsylvania for the title. Cornell dropped further back into fifth place with five defeats and only two victories.

Fine shooting by Heine and Spaeth gave Dartmouth the game after Cornell had taken an early lead and held it most of the way. Captain Layton and Hall played a fine game at the start to put Cornell ahead.

HEENEY ARRIVES AT BOSTON FOR MALONEY BOUT

BOSTON, Feb. 27— (AP) —Tom Heeney, New Zealand heavyweight, arrived here today to finish his training for his bout with Jimmy Maloney, of Boston, at the Boston Garden Friday night. Heeney, who has been idle since he was defeated by Gene Tunney last July, appeared in excellent shape and his workout, before several hundreds of interested spectators, was impressive.

THREE-MAN LEAGUE

Willet	112	93	105	310
Shaw	86	107	97	300
Vergason	99	106	112	317
	307	306	314	927
Harwood	100	89	102	291
H. Hull	98	115	127	340
Keifer	96	97	123	316
	294	301	352	947
Brumme	101	116	91	308
Horn	112	113	123	348
Peckham	116	101	103	320
	329	330	317	976
J. Combies	116	97	117	330
B. Smith	107	99	93	299
Aldi	113	109	115	337
	336	305	325	966

BASKETBALL
TOWN HALL, DANIELSON
FRIDAY EVENING, MARCH 1st
EXTRA SPECIAL ATTRACTION
MARLBOROUGH BEARS VS. DANIELSON TOWN TEAM

A Cigar That Will Bear Inspection!
No matter what Cigar you HAVE been smoking, you'll be the better, and happier, by smoking
DUWELL
in the future. It is a superb cigar, made from the best leaf, thoroughly refined and makes a delightful smoke.
Made in three shapes and sizes
Duwell Conchas, 2 for 15c
Duwell Londres, 2 for 25c
Duwell Perfectos, 2 for 25c
Jobbers
Joseph Connor & Sons — Bishop & Bidwell
— Manufactured by —
Preston Cigar Co.
Factory Phone 3136
Also makers of the Wauregan Special, 2 for 25c.
Take a DUWELL instead of something else.
Take a DUWELL instead of something else.

SUMMARY OF DAY IN THE LEGISLATURE

(Special to The Bulletin)

HARTFORD, Feb. 27—The hopes of the hunters were dashed today when the closed period on quail was extended for another two years. They had hoped that in view of the fact that they had voluntarily requested a closed season on grouse for a year, that they might have a chance at the quail which has been protected for several years.

The time within which the Windham Memorial hospital, incorporated by an act approved April 19, 1927, may organize and may certify such organization was extended until February 1, 1931.

The appropriations committee was holding hearings on maintenance for the Mystic Oral school and Fort Griswold tract.

The committee on federal relations had a bill before them requesting the transfer of the United States steamship "Hartford," from Charleston, South Carolina, to New London, Connecticut.

The finance committee were considering several bills concerning bonded indebtedness of municipalities and the issuance of bonds.

The fish and game committee had before them bills that would permit the taking of bird and coon dogs out for training during September and October. The bills forbid the use of firearms during this period of training.

The hearing before the committee was so large that it was necessary to adjourn to the hall of the house. An act that would place a closed season on foxes met with stiff opposition.

HOUSE

The house was called to order at 11:16 by the speaker, Samuel A. Eddy. Prayer was offered by the chaplain.

On bills rejected in the senate concurrent action was taken by the house. They included: S. B. 63, an act that would abolish the city court of Hartford; H. B. 461, an act that would establish a new court in the city of Hartford, combining the duties of the police court and the city court of Hartford; H. B. 470, an act that would abolish the police court of the city of Hartford.

H. B.s 454, 455 and 456 on report of the committee on appropriations were rejected as the items asked for are included in the appropriations for the Mansfield Training school. On motion of Mr. Clark, chairman, a bill passed by the senate was passed appropriating $2,250,000 for the building and furnishing of a state office building on Capitol Ave., Buckingham and Washington streets, in the city of Hartford. An additional appropriation of $248,500 for the purchase of additional land for this purpose.

S. B. 6, an act providing a pension of $50 for twenty-four months, to Josephine Bill, widow of Ezra G. Bill, was passed in concurrence with the senate.

H. B. 645, an act providing for minimum speed law of 35 miles per hour on open country roads was rejected on unfavorable report of committee on motor vehicles.

HOUSE

House bills 143, 144 and 154 which had previously been favorably reported and were on the calendar starred for action, were recommitted to the committee on fish and game. Speaker Eddy, at the close of the session as a personal privilege, previously remarked, "That anyone who attended the governor's reception yesterday, who had an umbrella that did not belong to him, might return it to the speaker's desk and no questions would be asked."

Matters on the calendar ready for action were passed. They included:

H. B. No. 125. An act amending the charter of the Hartford Orphan asylum.

H. B. No. 294. An act amending the charter of the Boys' club of Bridgeport.

H. B. No. 378. An act extending the time for the organization of the Windham Memorial hospital.

Substitute for H. B. No. 809. An act extending the time within which Stanislawa Trzaska may file a claim against the estate of Andrew Trzaska.

Substitute for H. B. No. 413. An act providing for the appointment of a woman probation officer by the borough court of Greenwich.

H. B. No. 545. An act concerning close season for quail.

Substitute for H. B. No. 597. An act amending the charter of the borough court of Greenwich.

H. B. No. 274. An act concerning a compilation of the laws relating to education.

At 11:58 the house adjourned till Thursday at 11:15 a. m.

SENATE

The senate was called to order at 11 a. m. by Lieut.-Gov. Ernest E. Rogers. Prayer was offered by Chaplain Ayer. Judge Rollin U. Tyler, of East Haddam, and Dr. William L. Higgins, secretary of state, were guests of the senate and sat on the rostrum.

The state senate today approved two appropriations paving the way for the purchase of the site and the construction of the new state office building at Washington street and Capitol avenue. On favorable report of the appropriations committee, under suspension of the rules the senate adopted the bill appropriating $248,500 for purchase of land on Capitol avenue, Washington and Buckingham streets adjacent to present state property. Similar action was taken on the bill appropriating $2,250,000 for the building itself. Senator Ernest W. Christ, chairman of the committee, moved both measures be transmitted to the house at once and this action was taken.

The senate rejected two motor vehicle measures on unfavorable report of that committee. The first, senate bill No. 235, introduced by Senator Hart, of Bridgeport, provided for the installation of a uniform system of traffic and signs by the motor vehicle department on the highways of the state. The other bill, senate bill No. 475 introduced by Senator Goldstein, of Bridgeport, provided for the licensing of dealers in used motor vehicles, trailers and semi-trailers with penalties.

The bill introduced by Representative John A. Markham, giving insurance companies the right to reduce the par value of their capital stock to no less than $10 a share without further recourse to the legislature, was rejected in the senate. It authorized such a blanket reduction if approved by a vote of at least two-thirds of the stock represented at a meeting called for the purpose.

Senator Milne in reporting unfavorably on the bill said:

"The par value or face value of stocks of insurance companies of this state has always been based on individual charter privileges granted by the general assembly. The proposed bill is a decided innovation, substituting a new plan of control of these values by general law rather than by special legislative act, which your committee does not feel is wise in such an important insurance center as Connecticut.

"The bill itself was not sponsored by any of the insurance companies and there was but one appearance in its favor, and it is the unanimous decision of your committee that the bill be rejected."

On adverse report from the committee on motor vehicles the house rejected bill No 645, providing that vehicles on open country roads shall maintain an average minimum speed of 35 miles an hour. Mr. Hanbury, of Newington, said the present laws take care of minimum speed requirements.

Pile Sufferers

Can You Answer These Questions?

Do you know why ointments do not give you quick and lasting relief?

Why cutting does not remove the cause?

Do you know the cause of piles is internal?

That there is a stagnation of blood in the lower bowel?

Do you know that there is a harmless internal remedy discovered by Dr. Leonhardt and known as HEM-ROID now sold by Lee & Osgood Co. and druggists everywhere, that is guaranteed?

HEM-ROID banishes piles by removing the cause, by freeing blood circulation in the lower bowel. This simple home treatment has an almost unbelievable record for sure, safe and lasting relief to thousands of pile sick sufferers, and saves the needless pain and expense of an operation. Don't delay. Try HEM-ROID today.

RADIO PROGRAMS

Thursday, Feb. 28

New York

454 M.—WEAF—660 Kc.

6:45 a. m.—Health exercises.
8:00 a. m.—Musical menagerie.
8:15 a. m.—Morning devotions.
8:30 a. m.—Cheerio.
8:50 a. m.—Parnassus Trio.
9:00 a. m.—U. S. Marine Band.
10:00 a. m.—Merkel's Orchestra.
10:15 a. m.—Studio program.
10:30 a. m.—Constance McGilnskee, piano.
10:45 a. m.—Parnassus Trio.
11:15 a. m.—Radio Household Institute.
11:20 a. m.—Ann Novick, soprano.
12:00 m.—Parnassus Trio; Auesia Reka, soprano.
12:30—Market; weather reports.
12:45—Pennsylvania music.
1:45—Home Music Lessons—Harriet Seymour.
2:00—To be announced.
2:15—LaSalle String Quartet.
3:15—To be announced.
3:45—Julia Timer, soprano.
4:00—Women's League talk.
4:30—Twilight music.
5:30—Children's program.
5:55—Program summary.
6:00—Waldorf-Astoria music.
7:00—Federation hymn sing
7:20—Coward Comfort Orchestra.
8:00—Forhan's Song Shop.
8:30—Hoover Sentinels Quartet; orchestra; Jessica Dragonette, soprano.
9:00—Seiberling Singers; orchestra; Ohman and Arden, piano.
9:30—Rapid Transit, sketch.
10:00—Halsey Stuart Orchestra; investment talk.
10:30—Palais d'Or Orchestra.
11:00—Bernie's Orchestra.

422 M.—WOR—710 Kc.

7:00—Rutger's University program.
7:30—Studio music.
7:59—Chimes; Mason's Merrymakers.
8:30—Stock company.
9:00—Christine Asdurian, piano; Rupert Sircom, organ.
9:30—Radio Today—Orestes H. Caldwell.
9:45—Margaret Bergin, contralto; Margaret White, soprano.
10:00—Bamberger Little Symphony; S. Cibulski, tenor.

395 M.—WJZ—760 Kc.

7:30 a. m.—Dance orchestra.
8:00 a. m.—Vocal trio.
8:15 a. m.—Novelty orchestra.
8:45 a. m.—Studio program.
9:00 a. m.—Virginia Arnold, piano.
9:15 a. m.—Maids string trio.
10:00 a. m.—Copeland hour.
10:30 a. m.—The Blue Birds.
11:00 a. m.—Forecast School of Cookery.
11:30 a. m.—The Recitalists.
12:30—Luncheon orchestra.
1:00—Park Central music.
2:00—Weather; menu—Mrs. Julian Heath.
2:20—Beef a la Mode for Modish Appetites—Philip Smith.
2:30—Types of Personality—Dr. Eleanor Kemp.
2:45—Thousand Melodies Band.
3:45—A Tough Time in Nicaragua—Samuel E. Wright.
4:00—U. S. Navy Band.
5:00—Vallee's Orchestra.
6:00—Old Man Sunshine, songs.
6:25—Summary of programs.
6:30—Seibert's Furville.
7:00—Time; The Best Use of Art—Leo Stein.
7:15—Manger Orchestra.
8:00—Lehn and Fink Serenade; That Poster Effect—Adolph Treidler.
8:30—Champion Sparkers; Walter O'Keefe, songs.
9:00—Neapolitan Nights Orchestra.
9:30—Maxwell Concert Orchestra.
10:00—Time; Mallory Musicale.
10:30—The Sixteen Singers.
11:00—Slumber music.

517 M.—WTAG, Worcester—580 Kc.

6:30—Statler Orchestra.
7:00—Travel talk.
7:30—Same as WEAF.
8:30—Porer hour.
9:00—Same as WEAF.
10:30—News bulletin.

405 M.—WEEI, Boston—590 Kc.

5:25—Market and business news.
5:45—Lost and found.
6:10—Positions wanted report.
6:00—Big Brother club.
6:20—News dispatches.
6:40—Big Brother club.
7:00—Male Quartet; piano.
7:30—Same as WEAF.
9:30—Mr. and Mrs. Skit.
10:00—Same as WEAF.
10:30—Weather; flying forecast—E. B. Rideout.
10:35—News dispatches.
10:45—Lido Venice Orchestra.

500 M.—WTIC, Hartford—600 Kc.

6:25—Summary of program.
6:30—Seagull dinner group.
7:00—King Perfecto music.
8:30—Tone Color the Imperials.
9:30—Same as WJZ.
11:00—News; weather.

380 M.—WGY, Schenectady—790 Kc.

6:45 a. m.—Same as WEAF.
11:15 a. m.—Same as WEAF.
11:30 a. m.—Time; weather; produce market report; farm flashes; stock reports.
12:30—Time; stocks; weather.
1:30—Television transmission.
2:00—Vam Curler Orchestra.
2:30—WGY household chats.
2:45—Walter Gross, baritone.
2:50—Play.
6:00—Stock reports; produce report; farm forum; news.
6:20—Weather forecast.
6:30—Time; Kenmore Orchestra.
7:00—Dinner music.
7:30—Farm program; talks, Dr. R. D. Lewis, R. H. Rogus, E. W. Mitchell.
8:00—Same as WEAF.
9:30—With the Joneses.
10:00—Same as WEAF.
10:31—Carborundum Band.
11:30—Organ recital.

337 M.—WJAR, Providence—890 Kc.

6:45—News; Sheffer's Orchestra.
7:25—Weather report.
7:30—Same as WEAF.
8:30—Chiropractic talk.
8:35—Casey's Orchestra.
9:00—Same as WEAF.
10:31—News Flashes

306 M.—KDKA, Pittsburgh—980 Kc.

5:00—Market reports.
6:30—University of Pittsburgh address.

Big Ulcer All Healed

"Now I can Walk." Says Mrs. Southcott.

"Here is another letter that makes me proud," says Peterson. "One that I would rather have than a thousand dollars.

"It seems like a miracle, but it's true, every word of it.

"I know it because I get similar letters almost every day from people who have used Peterson's Ointment for old sores, eczema and piles.

"Is it any wonder I am proud?"

Dear Sirs:

"I was an untold sufferer from an old running sore and ulcer. I had tried most everything without any relief from pain. A friend told me of your wonderful ointment and the first box took away the pain that had not left me before in years, and after using just nine dollars worth of the salve I am cured. The ulcer was 9 inches by 6 1-2 inches, is all healed and I can walk. Never, never will I be without Peterson's again.

"You may use this to recommend your ointment if you wish. I cannot say enough to praise it." Yours truly, Mrs. Albert Southcott, Lyndonville, N. Y. Generous box 35 cents.

Eugene O'Neill—Marvin T. Herrick.
8:45—News.
8:55—Theatrical calendar.
6:00—Time; studio program.
6:30—William Penn Orchestra.
7:00—Chimes; studio program.
7:30—Kemble and Mills program
8:00—Same as WJZ.
10:30—Maytag concert.
11:00—Weather; dance music.

303 M.—WBZ-WBZA—990 Kc.

Springfield-Boston

4:25—Spotlight Review—Consumer Diary.
4:30—Auction bridge secrets.
4:50—Musicale.
5:00—Stock markets.
5:25—Lost and found.
5:30—Positions wanted
5:40—Farm markets; farm reports; weather.
6:00—Time; Keith Memorial organ.
6:35—World Bookman.
6:40—News; Political Sidelights—M. E. Hennessey.
7:00—Chimes; program
7:30—Hiram and Dairy Maids.
8:00—Same as WJZ.
9:00—Modene Merrymakers.
9:30—Same as WJZ.
10:01—Sport-o-Grams.
10:06—Statler Orchestra.
10:50—Sager hockey broadcast; Bruins vs. Ottawa.
11:00—Weather; McEnelly's Orchestra.
12:00—Time; temperature readings

The last agricultural census showed that New York had the largest number of bearing apple trees. Virginia ranking next.

MANSFIELD CENTER

The schools of Mansfield closed Friday afternoon for a week's vacation.

The C. E. society plans to serve a pancake supper at the church.

Miss Ruth Oden, from the Waltham school for girls, has been spending the Washington birthday recess at the home of her parents.

The infant daughter of Mr. and Mrs. Myron Green has been named Jane Dezzie.

The meadow lark sings best when the air is humid, declares Dr. H. S. Reed, of the University of California.

Pimples

If you want to get rid of ugly disgusting pimples in a hurry, try the harmless new remedy, in convenient tablet form called Kitagran. It gets rid of the impurities in the blood so quickly that the skin clears up right away—often within 24 hours. You can get Kitagran from Lee & Osgood Co. and leading druggists who will return your money if you are not thoroughly satisfied.

AUTOMOBILE SHOW

NORWICH ARMORY

OPENING NIGHT TONIGHT

7:00 P. M.

SHOW WILL CONTINUE FRIDAY NIGHT, SATURDAY AFTERNOON AND EVENING.

SPECIAL MUSICAL FEATURES

Admission 25c or—See Your Dealer.

REID & HUGHES

THE BOSTON STORE TELEPHONE 21 NORWICH, CONN.

In Our Annual Spring Sale of Lovely Lingerie

Slips Assume an Air of Daintiness

There is no need for perplexity as to what is beautiful and practical in slips. We have solved that problem for you by combing the New York and Boston markets to see that you get the very latest creations in dainty underthings. And we have priced them most moderately for this annual even'

Muslin Lace and Embroidery Trimmed, regular and extra sizes	47c
Fruit of the Loom	97c
Palmetto Cloth, built-up shoulder	97c
Palmetto Cloth, extra sizes	$1.27
Fruit of the Loom, strap top, extra sizes	$1.27
Sure-Glo in lingerie and street shades	$1.77
Pongee—double hem	$1.77
Crepe-de-Chine, camisole top, double hem	$2.77
Sure-glo and Peerless Crepe	$2.77

— Main Floor —

An Exceptional Value!

Bemberg Hose $1.00 pair

A soft, willowy silk-like fabric is used to fashion these lovely stockings—looks like silk—feels like silk—and wears like silk. A full-fashioned stocking, correct in every detail. In the new shades to match any complexion. An exceptional value in exquisite hosiery.

— Main Floor —

$1 will place a new sewing machine in your home—balance in equal monthly payments

Join Our Sewing Machine Club Today

Our Sewing Machines are guaranteed—they are easy to operate, and the prices are low due to our policy of employing no agents on high commissions and allowing no high prices for worn-out machines You do not pay for someone else's old machine.

Compare these Prices!

Four-drawer or Electric Portable	$39.00
Sewhandy Electric Portable	$67.50
Four-drawer Treadle or Portable Electric	$59.00
New Home Model	$79.00

Visit Our Third Floor and See Them!

IT PAYS TO BUY GOOD MERCHANDISE.

"Please pardon my frown . . . but someone in the studio just coughed . . . *and spoiled our love scene*"

"They've often called the movies 'the *silent* drama.' But there isn't much silence during the *making* of a movie.

"It's in the making of a 'Talkie' that studio silence is required. No one is allowed to make any noise, but the players. For the slightest sound in the studio registers on the sensitive recording mechanism. And an uninvited cough is a calamity.

"The other day someone coughed during the recording of a love scene. Since then OLD GOLDS are the order of the day. For as all Hollywood knows, there's not a cough in a film-ful."

(SIGNED) Richard Barthelmess

RICHARD BARTHELMESS
now appearing in the First National-Vitaphone masterpiece "Weary River" in which Mr. Barthelmess adds to his laurels with a voice of rare dramatic quality.

Why not a cough in a carload? OLD GOLD Cigarettes are blended from HEART-LEAF tobacco, the finest Nature grows . . . Selected for silkiness and ripeness from the heart of the tobacco plant . . . Aged and mellowed extra long in a temperature of mid-July sunshine to insure that honey-like smoothness.

ON YOUR RADIO . . . OLD GOLD PAUL WHITEMAN HOUR
Paul Whiteman, King of Jazz, with his complete orchestra, broadcasts the OLD GOLD hour every Tuesday, from 9 to 10 P. M., Eastern Standard Time, over entire network of Columbia Broadcasting System.

eat a chocolate, light an Old Gold, *and enjoy both!*

Norwich Automobile Show, State Armory, Feb. 28, Mar. 1 and 2

Studebaker Automobiles

Much is heard these days of the so-called miracles of transportation. The airplane, the dirigible, the transcontinental Limited and the ocean greyhound are all, in turn, held up as the highest expression of the mechanical genius of man. Yet, in a point by point comparison of performance, reliability, stamina and economy — the fundamental standards by which any form of transportation may be judged —which of those more spectacular mediums of travel can compare with the modern motor car?

In the matter of performance, what feat in the air, on the land or sea can even approach the performance of the Studebaker President in traveling 30,000 miles in 26,326 consecutive minutes? Three years of ordinary driving crowded into nineteen days and eighteen nights at an average speed of faster than a mile a minute! The fastest trains average little better than 40 miles per hour running time —and every few hundred miles they stop to change engines. And, when the engine goes off the run, it is taken to the roundhouse for a thorough going over before the next trip.

Before an airplane takes off, skilled mechanics have inspected every part of its motor and fuselage with infinite care to make certain that everything is in perfect order. When the 'plane lands, after a few hundred miles, more mechanics again carefully inspect the "ship" and make adjustments and repairs. After about 10,000 miles, the motors of most 'planes must be torn down and completely rebuilt.

The motor car which established the new world's record for performance received no such attention during its run. It was started on its way, given gasoline, oil and grease at intervals and kept going. Its motor was given no repairs during all that 30,000 gruelling miles of travel.

Naturally, one cannot expect the railroad train to compete with the motor car on the speedway—but the motor car has competed with the railroad train in the latter's own element, and won. Within the past few years, two Studebaker cars have run across the country and beat the best time of the crack limiteds by a matter of several hours. The motor cars had to use whatever roads were at hand, no matter what their condition, whereas the railroad train had a smooth "road" of steel all the way. Further, the railroad used scores of engines in making the trip whereas the motor cars had to make it with their original power plants.

The average "life" of the airplane today is approximately 500 flying hours, or about 50,000 miles. After that, it is time to junk the motor, at least. Opposed to that, there is the record of hundreds upon hundreds of Studebaker cars which have traveled from 100,000 to 300,000 miles and are still in service.

On the coldest days in winter, the motorist steps into his car, touches the starter and drives away. What aviator would attempt to duplicate such performance with his 'plane, what engineer with his locomotive, what sea captain with his ship? Yet that is the sort of service we have learned to accept from our motor cars as a matter of course. An airplane must be warmed up very gradually for a considerable period before taking off, fires are lighted in the locomotive hours before its scheduled start and fires burn constantly under the boilers of the ocean liner even when in port. The automobile motor, however, which does not start away at the first whirr of the starter is immediately dubbed a "lemon".

The pilot of the airplane must prove himself mentally and physically above average, pass a rigid course of instruction including long periods in ground school and a "student ship" before he is granted license to fly. The railroad engineer has to put in years learning his vocation and the captain of the ocean liner must devote his life to mastering his job.

How long does it take the average man or woman to learn to operate an automobile? Is it not an engineering achievement of unusual note that a machine capable of traveling 65, 75 or 80 miles per hour can be so designed as to be perfectly safe in the hands of the average man or woman after only a few hours' instruction?

Recently Studebaker conducted a contest to find the oldest Studebaker car still delivering transportation. The winner of this contest was almost old enough to vote—and there were scores of others which had been in active service for more than a dozen years. Very frequently we hear of Studebaker cars, so old that their owners do not care to drive them any longer, being dismantled and the motors put to work at other tasks. Such motors are running mining machinery out in Colorado, powering boats on a score of lakes around the country, running saw mills in the woods and fulfilling an almost endless variety of other tasks which are entirely removed from motoring but in which there is a demand for rugged power and untiring stamina.

Because it is so close to us — so much a part of our very lives—many of us are inclined to accept the motor car and its development as a matter of course. Yet, after all, what is better qualified to be termed the crowning achievement—the highest expression of the mechanical genius of man in transportation—than this same family motor car

A Few High Spots On The New Packards

This year's automobile show sees the E. B. Patterson, Inc., exhibiting with the most complete line of cars in the company's history. Packard now is building straight eights exclusively in three distinct price classes actually with four if individual custom cars with bodies built in the shops of some of the country's best known body builders are to be considered.

The Packard "line" embraces the Standard Eight, built on two different wheel bases; the Custom Eight, with a slightly larger and more powerful motor than that of the Standard Eight, and with a wheel base of 140 inches, and the DeLuxe Eight, called the most luxurious car Packard has ever built.

The DeLuxe Eight is a new car just announced last month with a surprise showing at the automobile salon. It is one of the largest cars built, having a wheel base of 145 1-2 inches. With such a chassis and the long, rakish Packard lines the custom body builders were given, it was remarked at the salon, an opportunity to outdo all their previous efforts in luxurious body building.

The Packard Standard Eight since its introduction last summer has been proving one of the most popular cars the company has ever built and the Detroit factory has been pressed harder than ever before in its history, because of this popularity, in an effort to make the supply somewhere near equal the demand.

It was believed last year that the last word had been reached in the Packard Six as exhibited in the automobile shows then. However, cars now exhibited show that Packard has done far more than just add two more cylinders to its engine, which in itself would have been, automobile men say, a considerable step.

Bodies of the Standard Eight have been given much in added comfort as well as appearance. A wide selection of color combinations is offered. Seats have been made deeper and given scientific contours which, with softer spring and upholstery, go far toward the elimination of driving fatigue.

The new motor actually develops on the test block ninety horsepower. Its designers are said to have added much in the way of smoothness of operation with a number of important features, such as a vibration damper and a sturdy crankshaft with nine

(Continued on Page Nine)

General Electric Refrigerators

SIMPLIFIED — QUIET — ECONOMICAL

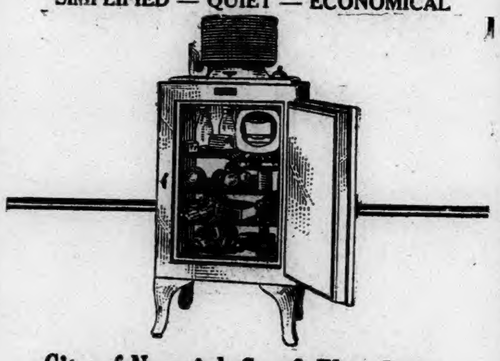

City of Norwich Gas & Elec. Dept.

"We Serve The Community First"

Showroom 34 Shetucket St. Phone 3070

The New

FRIGIDAIRE

With COLD CONTROL

Now on Display at

AUTOMOBILE SHOW

State Armory

February 28–March 1-2.

Carl W. Brown, Inc,

64 Broadway

Is Your Motor a Glutton for Oil?

YOU can have it reconditioned for far less money by the SIMPLEX METHOD and save time, save money, get a better job.

NO HONING GRINDING BORING NEW PISTONS NEEDED by THE SIMPLEX METHOD of Motor Reconditioning

Come in and let us show you how to save 20% to 75% on your motor reconditioning job.

THE WILLIAMS TIRE & SUPPLY CO., Inc.

315 Main Street, Norwich, Conn.

Telephone 1600

Buy Your New Ford At the Home of Good Service

WE WILL HAVE THE NEW CAR ON DISPLAY AT THE AUTOMOBILE SHOW.

We have been selling Ford cars for a great many years and we have installed every modern facility for giving you good service. Our mechanics have been specially trained to service the new Ford car. Our new precision service equipment duplicates factory manufacturing methods. You will find that it pays to buy your car at The Home of Good Service.

Roadster, $450 Phaeton, $460

Tudor Sedan, $525

Business Coupe, $525

Coupe, $550

Sport Coupe, with rumble seat, $550

Fordor Sedan, $625

(All prices F. O. B. Detroit)

OUR SHOP IS OPEN SEVEN DAYS IN THE WEEK FROM 7 A. M. TO 10 P. M.

O. C. WOLFE, Inc.

394 NORTH MAIN ST. NORWICH, CONN.

Phone 3200.

ASK THE MAN WHO OWNS ONE

PACKARD

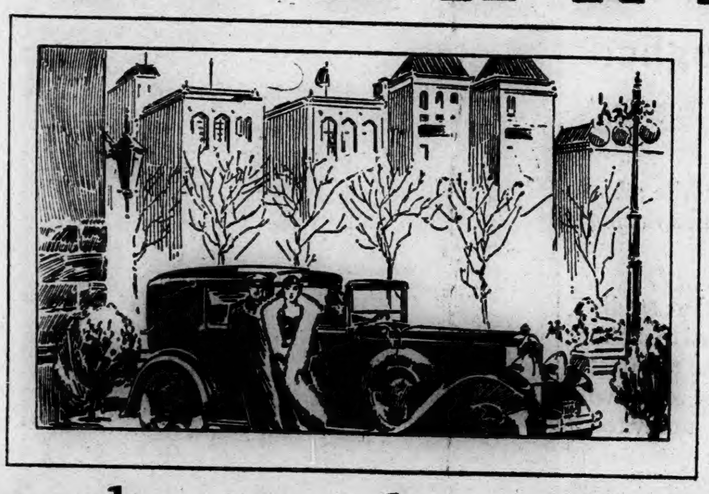

Three luxurious lines *of* Eights

THE luxury and distinction of Packard Eight transportation, acknowledged supreme by motorists the world over, are now available to new thousands of fine car owners.

For Packard today builds three separate lines of the famous Packard Straight-Eight—alike in fundamental design and standard of quality; differing only in size, details of appointment and degree of individuality available in color and upholstery.

The Packard Standard Eight is priced from $2435 to $2835 at the factory. The Custom Eight is listed from $3175 to $3850. While the De Luxe Eight ranges from $4585 to $5985. Individual custom cars are also available to order on the De Luxe chassis.

The average Packard owner keeps his car well into its fourth year. He does this without loss of prestige because its characteristic beauty is not depreciated by frequent and radical changes in design.

A Packard Eight is an investment in years of distinguished and luxurious transportation. And because of its design and quality, it is more economical to operate and maintain than lesser cars. When may we demonstrate your favorite model?

* * *

If you prefer to buy out of income, you will find the Packard Payment Plan most attractive. Many take possession of their new cars without any cash outlay—because the used car allowance equals or exceeds the down payment on the new car.

E. B. PATTERSON, Inc.,

47 SHETUCKET ST., NORWICH. TEL. 2725

William Cook—Sales Department—J. E. Frink

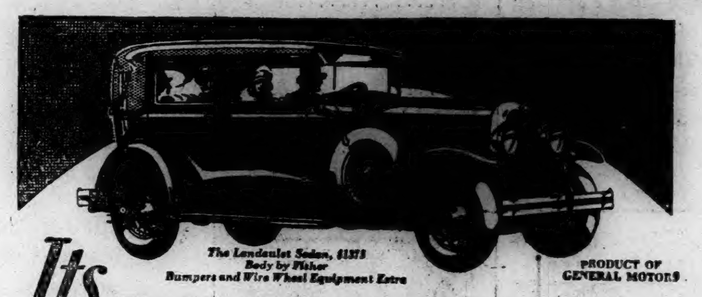

The Landaulet Sedan, $1375
Body by Fisher
Bumpers and Wire Wheel Equipment Extra

PRODUCT OF GENERAL MOTORS

Its Pulse-Stirring Performance *matches* Its New and Original Style

There's no argument anywhere. Everybody agrees. Much can be said for the appearance of the New All-American . . . for its colors and distinguished style. All unite in praising its beauty. And there are many who go further. The many who have driven this great new car. *They* enthuse over its pulse-stirring performance. Over its glorious power, acceleration and speed . . . performance unmatched in any other car offered at such moderate price!

Prices $1145 to $1375, f. o. b. factory, plus delivery charges. Lovejoy Hydraulic Shock Absorbers and spring covers included in list prices. Bumpers and rear fender guards extra. Check Oakland delivered prices—they include lowest handling charges. General Motors Time Payment Plan available at minimum rate.

Eastern Conn. Motor Sales Co. Inc.

512 Main Street, Norwich, Conn Open Evenings Telephone 204

Norwich Automobile Show, State Armory, Feb. 28, Mar. 1 and 2

(Continued from Page Eight)

main bearings. The motor is equipped with a crank-case ventilating system which carries harmful vapors out of the engine and does away with all burned gas odors inside of the car. Examination of the power plant shows that Packard has retained the important feature of a piston lubricating system. By this arrangement, oil is delivered to each piston when the choke is used, as when starting. It is at this time that the greatest wear occurs in an automobile engine.

Shocks Absorbed

One feature of the new Packards has been hailed as one of the most important developments in automobile engineering in years. It has been called the Packard shock-absorbing system and consists of a number of devices all designed in close relation with each other to eliminate road shocks. Through this system Packard has succeeded, it is asserted, in eliminating front wheel "shimmy" and steering wheel "whip," something on which motor car engineers have been concentrating since the advent of low-pressure tires.

The system is found in all of the cars of the complete Packard line. Not the least important units in it are the new Packard designed and built two-way hydraulic shock-absorbers and a new trunnion spring bracket which is used to tie the rear end of the left front spring to the frame. The flexibility of this bracket is declared to dampen out disturbances set up in the steering gear of low-pressure tire-equipped cars, long recognized by engineers as the cause of "shimmy".

Packard was the first builder to recognize shock absorbers as vital parts of the car instead of accessories to be added. The new Packard absorbers are built-in parts of the chassis. It is recalled by motor car men that the Packard was the first car to have both front and rear bumpers as built-in parts.

Ten different body models are offered on the Standard Eight chassis, built in two different wheel bases, one 126 inches and the other 133 inches.

The Packard Custom Eight is equipped with a motor of more than 105 horse power. It, too, has the important piston oiling arrangement and in common with all cars in the entire line the Packard chassis oiling system which has been extended to lubricate even the shock absorbers simply by pulling a small handle located at the dash.

Luxury In Fittings

The Custom Eight has a luxury of fittings in keeping with its size and appearance. It is built in a complete line of nine different body styles, all on a wheel base of 140 inches. With this car a driver, it is asserted, may exercise a complete indifference to the roughest kind of roads with no sacrifice in comfort.

Packard's last word, the big De-Luxe Eight, is a car frankly built to cater to a limited few. Its makers have announced that for the present, at least, it will be held to a comparatively limited production.

Apparently, the company has scoured the markets of the whole world for upholstering fabrics, for silks, fine grained rare woods and other fittings for the DeLuxe Eight. The widest choice is given in upholstering selections and Packard announces it will use any kind of painting colors that a customer may wish to select from all the shades of the spectrum.

Packard has established a individual custom body shop of its own at the Packard factories to build the De-Luxe custom bodies. Four different open car types are offered and all are of the smart sport type. All DeLluxe models have a new and unusual treatment of the after end. Gas tank, the ends of the frame and rear portions of the springs have been entirely boxed in with a metal apron which adds much to the appearance of the whole car.

Chromium plating is used throughout the complete Packard line and each car has a built-in radiator screen. General appearance of all type carries the distinctive Packard vogue with exterior changes so subtly made as to give much in added beauty without depreciating former cars in the hands of owners.

First-class mail is the only major class of United States mail that is self-supporting.

RADIO EASES MONOTONY OF LONG RIDE ON TRAIN

ST. ALBANS, Vt. (AP)—Radio-equipped chair cars have made a hit on one of the crack trains running between Boston and Montreal.

So popular has the radio equipment become with travelers that they more than justify their continuance on the Ambassador, international day train, says J. W. Hanley, general freight and passenger agent of the Central Vermont railway.

The chair cars on this train are especially wired for radio. A powerful receiver is installed in each car, with 24 outlets; a pair of headphones at each chair.

A specially trained operator is on duty and he operates the set almost continually during the ten-hour run.

SCHOOL FOR RADIO FANS IS OPENED IN ATLANTA

ATLANTA, Ga. (AP)—A school for radio fans has been started by Georgia School of Technology here.

A special glass for radio builders and fans has been opened at the evening school, where students are given training in radio building, repairing, receiving and broadcasting. Practical experience comes through demonstrations for the students at the school's radio station, WGST. It operates on 336.9 meters, 890 kilocycles.

"The school is primarily for radio men, but has attracted in terest among fans as well," says Prof. L. D. Tabler. "The evening school students are given practical as well as theoretical problems. They learn to build, repair and operate radio sets.

"Regular students at Georgia Tech are given both class room and laboratory work in radio. Members of the signal corps of the campus military unit take a year's work in radio. Increased time permits regular students to tackle a heavier schedule of work than the evening school students, of course. But even in the evening school, the students say the training permits them to operate their own sets better, bring their old sets up to date, and build and repair sets."

AMATEURS TO FORWARD MESSAGES TO HOOVER

WASHINGTON, (AP)—On the eve of the inauguration of Herbert Hoover amateur radio operators throughout the United States will start sending messages of congratulation from the governors of the state to the new chief executive.

Beginning at 5 p. m., eastern standard time, March 3, the messages will be sent simultaneously on several frequencies until 5 p. m. March 4, after which they will be delivered in a bunch at the white house. Members of the Washington Radio club, local unit of the American Radio Relay league, will keep a continuous watch on several wavelengths.

The amateur stations here will call CQ, GPR and DEW3 each time before listening for the messages, and all amateur stations on the air will be prepared to relay the dispatches. Similar messages from the governors to President Harding and President Coolidge were successfully transmitted to the capital by amateurs in 1921 and 1925.

Since the Nobel prize awards were first presented, in 1901, 140 individuals have been thus honored.

"TO SAVE—SEE DAVE"

A BIG SURPRISE

SOMETHING NEW IN TIRES

SEE US AT THE AUTOMOBILE SHOW!

The Goldberg Rubber Tire Co.

Norwich, Conn.

YOU ARE CORDIALLY INVITED TO INSPECT THE DISPLAY OF THE

NEW DODGE BROTHERS SIX

— AND —

SENIOR SIX

— AT THE —

NORWICH AUTO SHOW

FEBRUARY 28-MARCH 1 and 2

The Jordan Auto Co,

410 Main Street, Norwich Phone 1246

A New Idea in Auto Finishes

THOUSANDS of owners are beautifying their cars with a new and different enamel. The live Para base in Steelcote Rubber Auto Enamel makes it easy for anyone to use. There simply are no brush marks. A beautifully smooth, sparkling finish is sure to result.

But...Steelcote doesn't stop there. That same Para rubber base kills checks and cracks, and holds its lustrous gloss in spite of sun and frost, gasoline, oil, tar, acid fumes or steam.

Steelcote dries in just a few hours. Put it on today—drive a new car tomorrow.

Dealers have color charts showing dozens of colors. Or, write us direct for art color chart and intermixing instructions.

© 1928

Repaint it yourself or specify Steelcote at the paint shop.

"The paint from the Rubber Tree."

Steelcote RUBBER AUTO ENAMEL

STEELCOTE MANUFACTURING CO., St. Louis, U.S.A

Makers of Fine Enamels, Paints, Varnishes, Waterproofings, etc.

The Williams Tire & Supply Co., Inc.

315 Main Street, Norwich, Conn.

Telephone 1600

A greater car...

STUDEBAKER'S NEW COMMANDER

a lower price-$1375 4-Door Sedan *at the factory*

COMMANDER SIX CONVERTIBLE CABRIOLET—*Six wire wheels and trunk rack standard equipment—$1495 at the factory. Bumpers and spare tires extra.*

A NEW Commander Six—smarter, larger, more luxuriously appointed—yet the price is lower than ever! Luxurious comfort—hydraulic shock absorbers, new ball bearing spring shackles, wider, deeper, softer cushions. It is still safer, with a lower center of gravity, a steel-core steering wheel, a non-shatterable windshield. *It is the greatest motor car ever built and sold at its price!*

Tune in on "Studebaker Champions"—Sunday Evening—10:15 to 10:45 Eastern Time. Stations WEAF, WTIC, WCAE, WJAR and all of NBC Red Network

T. N. M. LATHROP

84-86 NORTH MAIN STREET, NORWICH, CONN.

Now---No premium price on *the* STRAIGHT-EIGHT

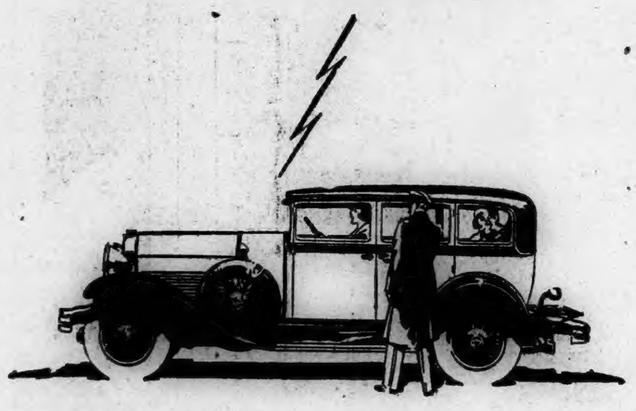

G. M. Williams, President Marmon Motor Car Company, who inaugurated the present straight-eight program at Marmon, and as a result has made possible the straight-eight of moderate cost.

Everyone used to think of an eight-cylinder car as necessarily costing $2500 to $3000. This has been changed. By study and concentration on the straight-eight exclusively, Marmon has simplified design, reduced costs and made the straight-eight a practical, economical and long-lived car for all to own. There is now a Marmon straight-eight (the "68") as low as $1465.

With the premium price now completely removed, there are thousands who, this year, will enjoy straight-eight performance of a type heretofore restricted entirely to far higher-priced cars.

Marmon Prices—The "68", $1465; the "78", $1965. All prices at factory. De luxe equipment extra.

C. E. BEACH

123-125 Howard Street, New London, Conn.

MARMON

UNDER THE DIRECTION OF G. M. WILLIAMS

The finest and smartest cars on the streets of the world

It is a very tangible value in Cadillac-La Salle that all over the world Cadillac-La Salle ownership carries with it the unquestioned admission that the owner is driving the very finest motor cars which his highest ambition can attain.

OTHER cars have sought in vain to achieve the high social prestige that has been inseparably Cadillac's for a generation. But you have only to pause where the smartest people congregate, you have only to check the social register, and you will inevitably discover a preponderance of Cadillacs and La Salles.

And the simple bald fact about this is that men and women who know motor cars know too that if they want a car to ride and drive as Cadillac-La Salle ride and drive they must eliminate everything else from consideration.

For the truth of all truths about Cadillac-La Salle, and something that you know full well, is just this: it is *because* of inherent and surpassing excellence that there *is* no substitute for the priceless possession and prestige of a Cadillac-built car.

Where else—in all the world—will you find the same measure of comfort, of riding and driving ease?—where else such vital provisions for safety and freedom of mind?

The Cadillac-La Salle Syncro-Mesh Silent-Shift Transmission. A vital essential in time of emergency, this transmission permits lightning-like shifting of gears with a finger-touch, at any speed, without pausing in neutral. It is quiet, simple, positive and effortless in operation and removes even the faintest suggestion of clashing gears.

Cadillac-La Salle Duplex-Mechanical System of Four-Wheel Brakes. Though these new brakes are amazingly powerful and positive in action, slight effort is required to operate them. Just a touch of the toe on the brake pedal and they respond instantaneously.

Cadillac-La Salle Security-Plate Glass, with which Cadillac-La Salle windows, doors and windshields are equipped, remains intact in the event of collision or if struck by stones flung up from the wheels of passing cars.

Included in the present Cadillac-La Salle line are twenty-three refreshingly beautiful Fisher bodies and fifteen exclusive and luxurious custom models, Fleetwood designed and Fleetwood built, exemplifying the very last word in chic, smartness and luxury.

La Salle is priced from $2295 to $2875; Cadillac, from $3295 to $3995; Fleetwoods up to $7000—all prices f. o. b. Detroit. Cadillac-La Salle dealers welcome business on the General Motors Deferred Payment Plan. Enjoy the car now and pay out of income.

CADILLAC-LA SALLE

CADILLAC MOTOR CAR COMPANY

Division of General Motors Corporation

NORWICH AND NEW LONDON THE A. C. SWAN CO. NORWICH AND NEW LONDON

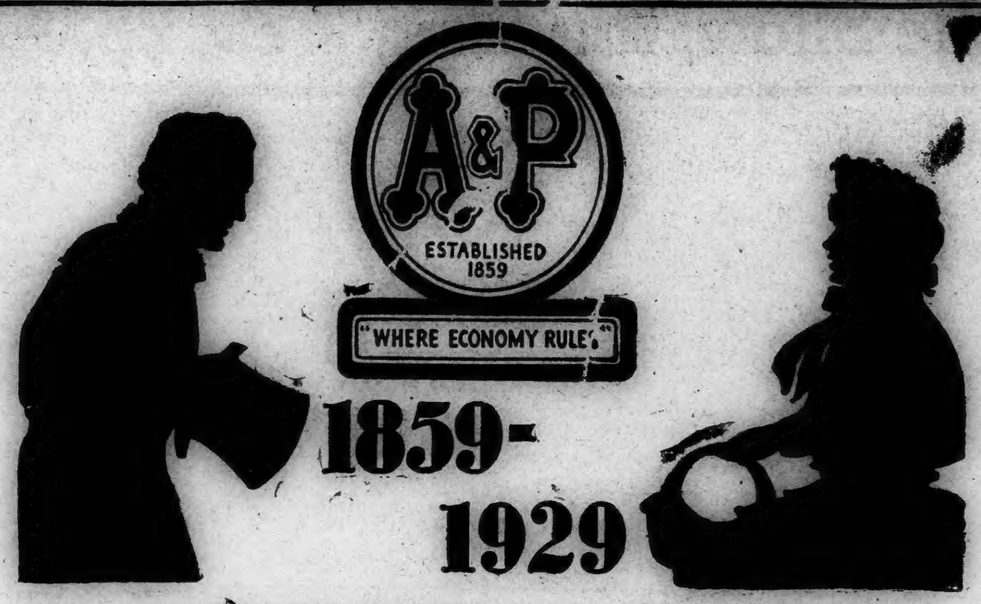

FOUNDER'S WEEK SALE

Fine creamery butter — print or tub!
Butter LB **53c**

Fine granulated — very low price!
Sugar **10** LBS **51c**

Potatoes **15** LBS **19c**

Lucky Strike, Old Gold, Camel, Chesterfield!
Cigarettes FATIMAS CARTON $1.59 **2** PKGS **23c**

Keep your schoolgirl complexion!
Palmolive **3** CAKES **19c**

Fancy Blue Rose rice!
Rice **2** LBS **11c**

Your choice of seeded or seedless!
Raisins **4** PKGS **27c**

The milk of quality!
Eagle Condensed Milk CAN **18c**

Tasteful and healthful!
Bread WHOLE WHEAT LARGE LOAF **9c**

CERESOTA, GOLD MEDAL, PILLSBURY'S
Flour SUNNYFIELD Family or Pastry 24½ LB BAG **89c** 24½ LB BAG **$1.09**

Pure refined — the best shortening!
Lard **2** LBS **25c**

Whole milk — fine flavor!
Cheese LB **29c**

Large and medium — sweet and juicy!
Prunes **2** LBS **19c**

Selected fruits — the 10c size tin!
Buffet Fruits **3** CANS **25c**

Fancy Machine-Sliced
BACON lb **25c**

Extra standard corn!
Corn IONA CAN **10c**

Standard peas of uniform size!
Peas IONA **3** CANS **35c**

Test its home baked flavor!
Bread GRANDMOTHER'S LARGE LOAF **8c**

FAMOUS FOODS AT POPULAR PRICES

A & P ASPARAGUS TIPS	can 25c
PILLSBURY'S BRAN	pkg 12c
BERWICK POUND CAKE	cake 29c
GILLETTE RAZOR BLADES	pkg of 5, 3 pkgs $1.00
MELLEX TOOTH PASTE	tube 19c
GOLDEN BANTAM CORN	2 cans 35c
IVORY SOAP	4 medium cakes 25c
PURITAN MALT EXTRACT	can 59c
MACAROON WAFERS	2 lbs 25c

DEL MONTE ASPARAGUS TIPS		can 25c
DEL MONTE APRICOTS		2 cans 35c
ROBENA PECANS	N.B.C.	lb 30c
MOXIE	Contents	2 bots 25c
ICE CREAM DROPS		2 lbs 35c
5c CANDY AND GUM		8 pkgs 25c
RYE BREAD		loaf 10c
RAISIN BREAD	Tuesday and Friday	loaf 10c
DOUGHNUTS		½ doz 10c

CHOICE TEAS AT LOW PRICES

Teas at the A & P are most carefully selected and blended. You'll find your favorite at its best!

ORANGE PEKOE	Nectar	½ lb pkg 29c
INDIA CEYLON	Nectar	½ lb pkg 29c
OUR OWN TEA		½ lb pkg 19c

BYRD TOOK BOKAR COFFEE

Try Bokar tonight! Drink the same coffee Byrd's men are now enjoying on the desolate Antarctic ice barrier. The first sip will tell you why Bokar was the choice of the Byrd Expedition.

Bokar	COFFEE SUPREME	lb tin **45c**
Red Circle	FAMILY BLEND	lb **41c**
Eight O'Clock	PURE SANTOS	lb **37c**

THE GREAT ATLANTIC & PACIFIC TEA CO.

SOMERS

At the Sunday evening meeting, Rev E. M. Bussey, pastor of the Somersville church gave the address. Music was furnished by the girls' chorus. Next Sunday evening, Rev. Earl H. Thayer, of Springfield, will be the speaker. The worship service at this meeting will be conducted by Miss Emilie C. Bugbee, a student at the Hartford School of Education.

The Men's Brotherhood is to have State Forester Austin S. Hawes as the speaker at the meeting Friday evening next.

Members of the Young People's society have started rehearsing a play.

There was an all-day W. C. T. U. institute at Stafford Springs Wednesday; local members attended.

The Woman's club gave a public whist party at Mrs. Ernest S. Fuller's Friday evening for the benefit of the Library. Bridge prizes were won by Mrs. Gladys Comstock and Horace Beardsley. Whist prizes were won by Misses Emily Kelly and Sarah Billings.

K. Leigh Herr had a large railroad tie slip from the truck on his ankle Saturday and chip a piece of the ankle bone. Mr. Herr will have to go on crutches for six weeks.

Mrs. W. A. Pease is visiting her sister in Agawam.

Miss Gertrude Thayer has been visiting New York friends.

Miss Elsie Thayer, of Hartford, and R. L. Thayer, Jr., of Three Rivers, Mass., spent the week-end with their parents, Mr. and Mrs. R. L. Thayer, at the Center.

Mrs. Fred C. Davis will entertain the Woman's club Thursday afternoon. Mrs. Davis will be assisted by Mrs. Theodore J. Hurlburt, Mrs. S. Dwight Percival and Mrs. Albert J. Naylor. The subject, "How America Benefited by the World War," will be used, a paper by Mrs. Mary E. Evans; A Book Review, by Mrs. Walter Bliss; Local Verse, by Mrs. Fannie E. Kibbe, and several musical numbers.

Miss Mildred Gummo, of the Hartford teaching force, spent the week-end at her father's, George Gummo.

Miss Dorothy Avery, of West Hartford, has been at the home of her parents, Mr. and Mrs. Everett Avery.

Miss Charlotte Jones fell and sprained her ankle, going to take the bus to go to high school, recently.

A. Vail Smith, Jr., has returned from Florida, where he motored with Judge Fuller several weeks ago. Mr. Fuller will return a few weeks later.

The Sons and Daughters of Liberty met in Mechanics' hall Tuesday evening.

Norman Wilson, who entered Stafford hospital about two months ago, is waiting to gain strength for a second operation.

Miss Kate C. Pomeroy, of Windsor, was the guest Sunday of her sister, Mrs. William C. White.

Miss Blanche Pomeroy, of Ellington, spent the week-end with her brother and sister-in-law, Mr. and Mrs. Chester W. Pomeroy.

YANTIC

The Connecticut company had the snow scraper over the local line several times during the day of the heavy snow-fall and while the schedule was not maintained, patrons could travel over the road conveniently. Local road employes kept the main highway scraped and for the first time in the history of the town the road scraper went over School House hill and up Vergason lane to the Bozrah town line, making the side roads as convenient to oget at as were the main highways.

Thursday night, Walter Korenkavitch went over the west side of the village with a horse-drawn snow plow while Tyler Ladd opened a path for the east side people, a thoughful act greatly appreciated by travelers and snow shovelers in general.

There will be the regular Lenten service at 7.45 p. m., Friday, at Grave Episcopal church, Rev. Robert H. Parkes, rector. Rev. F. C. Williams of Willimantic will give the Lenten address.

Miss Mary Homeski and Miss Jennie Sineo were recent guests of Mrs. Josephine Gorrska, of Hartford.

Mr. and Mrs. Will Oheim spent the week end with friends in Boston.

Charles F. Molter, agent here for the American Woolen company was a recent visitor in New York in the interests of the company.

Henry Briggs and John Proctor spent a day recently in Hartford.

Ralph Gibbs has been a visitor in Winsted.

"You said you want me to give your friend literary work? Is he an optimist or a pessimist?"

"What difference does that make?"

"It makes a lot of difference. I want him to edit a seed catalogue."—Muskogee Daily Phenix.

POETRY

Imogen

Lady of Tender Age

Ladies, where were your bright eyes glancing,
Where were they glancing yesternight?
Saw ye Imogen dancing, dancing,
Imogen dancing all in white?
Laughed she not with a pure delight,
Laughed she not with a joy serene,
Lapped she not with a grace enchanting,
Demurely girt in silken sheen?

All through the night from dusk to daytime
Under her feet the hours were swift,
Under her feet the hours of pleasure
Rose and fell with a rhythmic lift;
Music set her adrift, adrift,
Music eddying towards the day
Kept her along as brooks in springtime
Carry the freshly falling May.

Ladies, life is a changing measure,
Youth is a lift that endeth soon;
Think ye never so fast at pleasure,
Twilight follows the longest noon,
Nay, but here is a lasting boon,
Life for hearts that are old and chill,
Youth undying for hearts that treasure
Imogen dancing, dancing still.

—Henry Newbolt.

The Maiden and the Lily

A lily in my garden grew,
Amid the thyme and clover;
No fairer lily ever blew,
Search the wide world over.
Its beauty passed into my heart;
I know 'twas very silly,
But I was then a foolish maid,
And it—a perfect lily.

One day a learned man came by,
With years of knowledge laden,
And him I questioned with a sigh,
Like any foolish maiden—
"Wise sir, please tell me wherein lies—
I know the question's silly—
The something that my art defies,
And makes a perfect lily."

He smiled, then bending, plucked the flower,
Then tore it, leaf and petal,
And talked to me for full an hour,
And thought the point to settle—
And I—I know 'twas silly—
Could only weep and say, "But where—
O doctor, where's my lily?"

—John Fraser.

HUMOR OF THE DAY

Fair Canvasser—Could I interest you on a suburban lot?

Prospective Victim — Lady, you could interest me anywhere.—Exchange.

"I understand Doris is trying to add Freddie to her string."

"Really? I'd have thought he'd be hardly worth her wile."—Montreal Star.

"Do you play bridge?"

"No," confessed Miss Cayenne. "I merely sit in sometimes and provide a more expert partner with an excuse for losing.—Washington Star.

Father—I don't like to see that daughter of ours lighting cigarettes.

Modern Mother—Don't be old-fashioned, John.

Father—It isn't that. She's too young to be playing with matches.—Boston Transcript.

Teacher—Now tell me the names of some pieces of clothing.

Children—Coat, hat, shoes, blouse—

Teacher—Yes, now a piece of clothing for the hands.

Fritz—Trousers' pocket. — Faun, Vienna.

Actress—I have been carrying letters on to the stage for years—cannot I have a more important part?

Manager—Yes, henceforth you shall only carry registered letters.—Moustique Charleroi.

Student—Have you ever heard of the footprints of time?

Professor—Of course, I have.

Student—Then where do they come from if time flies?—Black and Blue Jay.

The flapper was truly repentant and sought to make amends. "Jack," she cried, "I am sorry I treated you the way I did last week."

"Oh, that's all right, honey," Jack replied. "I saved $20 while we weren't on speaking terms."—The Pathfinder.

KALEIDOSCOPE

Most of the seamen on the whaling ships of the antarctic are from Norway.

A new world's record for speedboats was recently set with 92 miles an hour, made by Miss America VII.

Traffic management in the Holland tubes leading into New York requires 16 sergeants and 156 patrolmen on duty each day.

Pigmy men of the Semang tribe in the Malay peninsula are about four feet eight inches tall, and the women are several inches shorter.

A genius in wood carving has been discovered at Kingston, Jamaica, in Arthur T. Marriott, who carves in mahogany. He has completed recently a statue of St. Francis Xavier for a church.

An automobile truck struck and seriously injured L. R. Hofer, city employe of Colorado Springs, Colo., while he was painting a sign on the street pavement warning pedestrians and motorists to be careful.

Mt. Katahdin, one of New England's loftiest peaks, appears to be shrinking slowly, unless some mistake was made. Twenty-two years ago measurement of the mountain showed it to be 5,273 feet high. On remeasuring it recently, state authorities found its altitude to be only 5,268 feet.

Once crystal clear and pure, the water of a small lake 15 miles south of Maricopa, Calif., is now blood red and is so strongly impregnated with minerals as to be unfit for drinking purposes. The phenomenon attracted the attention of chemists at the University of California, and they say the coloring of the water is due to the same vegetation, scientifically known as diatoms, that gave the Red sea of Biblical renown its name.

Senator Robinson of Arkansas is the only man in American history who has been representative in congress, governor of his state, and United States senator-elect, all in one month. In 1912, while serving as representative, he was elected governor of Arkansas. On Jan. 14, 1913, he resigned from congress. On Jan. 16 he was inaugurated as governor of Arkansas. On Jan. 28 he was elected United States senator to fill out an unexpired term. Later he resigned as governor and took his seat in the senate.

O. Oliver of Norfolk, Va., was hungry when he reached Fayetteville, N. C. He approached a man and murmured something about money, coffee and doughnuts. The man told him he was the city judge and gave nothing except some information about the laws on begging in Fayetteville. Oliver departed and approached another prospect, who turned out to be the prosecuting attorney. Almost discouraged, Oliver tried another, who was the mayor. The mayor arrested him. With the city judge on the bench and the mayor as a witness, the prosecuting attorney was not needed. Oliver got 60 days on a charge of vagrancy.

STOPS FALLING HAIR
Stops Tiny Itsy Dandruff and most irritations by killing germs like Wright's Parasitic Soap. Guaranteed. Money Back. Dandruff. At Barbers and Druggists. LUCKY TIGER

WESTERLY

D. A. GASS, BUS DRIVER, HAS CASE CONTINUED

(Special to The Bulletin)

WESTERLY, R. I., Feb. 27—David A. Gass, of Medford, Mass., was before Judge Oliver H. Williams in a special session of third district court, charged with the operation of a motor bus without an operator's license. He was the driver of the Grey line motor bus which caught fire and burned at Hope Valley, R. I., Monday afternoon, when a blind man passenger was trapped and burned to death.

Through his Boston attorney and Attorney John F. Gallagher, of Pawcatuck, a plea of not guilty was entered. The case was continued to March 22nd. The complaint was signed by R. I. State Trooper Florence Joseph Harvey, Jr.

RICHARD RANDALL HOME FOLLOWING A SHIPWRECK

Abel P. Randall, formerly of Westerly and Hadlyme, Conn., was a visitor with Westerly friends, Wednesday, coming from the home of his son, Richard, in Wollaston, Mass. Richard Randall has just returned to the United States on the steamship Republic, having gone through the experience last winter, of a shipwreck off the coast of Ireland and being a sort of several weeks' exile until a ship was provided for his return to America.

ANNUAL INSPECTION OF NARRANGANSETT COMMANDERY

(Special to The Bulletin)

WESTERLY, Feb. 27—Narragansett commandery, No. 27, K. T., of Westerly, Em. Sir David A. Lowry, commander, had its annual inspection in its asylum, Masonic hall, on High street, Wednesday afternoon and evening. The inspecting officer was Em. Sir Harry P. McAlister, grand captain of the guards of the grand commandery of Knight Templar, of Massachusetts and Rhode Island. He was assisted by Em. Sir Harry L. Hastings as deputy grand warder. Both are of Worcester County commandery, No. 5, K. T., of Worcester, Mass. The conclave opened at 4:30 for the first part of the temple work by the commandery officers, the council being Generalissimo Francis M. Johnson and Captain-General George E. Leonard, with Prelate Em. Sir Thomas McKenzie.

At 6:15 p. m., adjournment was taken to the commandery armory banquet hall adjoining the lodge room where members of Deborah chapte, No. 2, Order of the Eastern Star, Past Matron Mrs. Grace P. Willard chairman of the committee in charge served the following dinner:

Fruit Cocktail
Chicken Fricassee
Mixed Pickles Celery
Wonder Rolls
Neapolitan Ice Cream
Small Cakes Coffee

At 7:30, the temple degree work was resumed preceded by the reception of Grand Commander Rt. Em. Sir Clarence E. Burleigh, a member of DeMolay commandery, No. 7, K. T., of Boston, on his first Westerly visit. He was accompanied by Grand Warder Em. Sir Leon L. Allen, also a member of DeMolay commandery. The reception of the other visiting grand officers and suite followed and the formal inspection and review and official count.

Ex-Governor William S. Flynn, of Providence, was a business caller in Westerly, on Tuesday.

Mr. and Mrs. Alfred H. Chapman returned to Pawcatuck, Wednesday morning, after a visit in Providence, Tuesday.

John O. Mills was in Boston, Tuesday.

Mr. and Mrs. Walter H. Snyder were in Providence, Tuesday.

Fred W. Boulter, of Pawcatuck, was a Providence visitor, Wednesday.

Providence visitors in Westerly, Wednesday evening, were Clarence A. Griffin, Nelson A. Hyland, Thomas H. Doane, George A. White, Samuel B. Burnham and William F. Harley.

Thomas A. Riley and John White, of Pawtucket, were in Westerly, Wednesday.

Henry G. Clark was a Providence business caller in Westerly, Wednesday.

George E. Dewey, of New London, was a business caller in Westerly, Wednesday.

Stephen Cullen was a New London visitor in Westerly, Wednesday evening.

MYSTIC

GRANGE SOCIAL CIRCLE HAS MEASURING PARTY

The Social Circle of Mystic grange, met in Old Mystic Methodist parish house, Monday evening with 29 members and 18 visitors present. Each person gained admittance by paying one cent for each inch around his or her waist. At 7 o'clock a variety supper was served. Following the business session the following program was given:

Tableau, Grandmother's Love Letters, Mrs. Lilly Tinker and Loretta Tinker; reading, Clifford Holmes; tableau, Silver Threads Among the Gold, Mr. and Mrs. H. O. Allen and Leslie Haley; recitation, Violet Meyers; song, Edward Tinker; reading, Mrs. Inez Steadman; tableau, Put on Your Old Grey Bonnet, Mr. and Mrs. Joseph Desley and Leslie Haley.

Brief address by the president, J. F. Meyers.

Mrs. Joseph D. Austin has been confined to her home by illness.

Owing to illness of members of the Ladies' Aid society of Old Mystic Baptist church its meeting was postponed a week.

FUNERAL.

Mrs. Melissa F. Avery.

Private funeral services for Mrs. Melissa Florence Avery, who died at the home of her daughter, Mrs. Fred Williams, Monday morning were held from local funeral parlors Wednesday afternoon at 2 o'clock. Burial was in Elm Grove cemetery.

Miss Emma Albright was a caller in New London, Wednesday.

The Ladies' Aid society of St. Patrick's church met Wednesday afternoon in the vestry. Following the business session sandwiches, cake and coffee were served by Mrs. James Galvin and Mrs. C. Rudolph Donath.

Joseph Ravenelle was a business caller in Providence, Monday.

The Ladies' Aid society of the Congregational church is to meet this (Thursday) afternoon at 2.30 in the parish house.

Walter McDonald, who has been seriously ill with pneumonia, shows a slight improvement.

Mrs. Clifford Dolsen has been entertaining Mrs. Thomas Reid of New York, for the past few days.

A number of local people were in Hartford, Tuesday, to hear the case of the Groton tax-payers.

Mrs. Nicholas Shepler has returned to her home in Greenport, L. I., after visiting relatives here.

Elizabeth Anne Williams, small daughter of Mr. and Mrs. H. S. Williams is ill.

Mrs. Mary Hendrickson is a patient in a New London hospital.

Mrs. John D'Amico of Stonington, formerly Miss Florence Smith of the village, is a patient in Westerly hospital.

Miss Antoinette Burdick, R. N., has returned to her duties in Norwich, after spending several days with relatives here.

Mr. and Mrs. John Allyn, have been ill at their home on Mason's Island.

Mr. and Mrs. C. H. Burdick spent Wednesday in New London.

George Robinson, son of Mr. and Mrs. George Robinson, is ill.

NOANK

LOCAL TEAM DEFEATS PLAYERS FROM NEW LONDON

Noank Baptist church Sunday school basketball team won from the Christian Endeavor boys of the First Congregational church of New London, Tuesday evening, 16 to 9. The game was played at the Town hall and was very fast. Noank led at the half, 6 to 4. The New London team fought hard in the last quarter but could not overcome the lead Noank had piled up in the third quarter. C. Bracci was high scorer for Noank with 8 points. W. Davis held the honors for New London with 6 points. The officials were, referee, B. Patterson; scorer, Buddington; timer, G. Clarke.

Mr. and Mrs. John Beraqua spent Tuesday in Norwich, visiting relatives.

Miss Rachael Mosher, who has been confined to her home by illness, is able to be out.

Lewis Main has returned to New York, after spending several days with relatives in the village.

Robert Johnson has returned home after a short visit in Gales Ferry.

There is to be a meeting of Harrison Morton Ward post, American Legion, at their quarters in the Sawyer block Friday evening.

The mid-week prayer meeting of the Methodist church will be held at the home of Mrs. Charles B. Hadley this (Thursday) evening.

Miss Carolyn Rooke is confined to her home by illness.

Arthur Poland, of Providence, was a recent visitor with friends in the village.

Warren Fish, of New York, is spending a few days in Noank.

Miss Grace Rathbun has returned to Essex, after several days spent at the home of her parents, Mr. and Mrs F. I. Rathbun.

Mr. and Mrs. John B. Tourjee and Lewis Main have returned home after visiting Mrs. Lucien Sheffield of Seabrook.

Bernard Carson has gone to East Greenwich where he will be employed.

NORTH STONINGTON

Miss Constance Pendleton, Wheaton college '29, was home for the Washington holidays.

The Congregational church, which has been redecorated, will have a special service Sunday afternoon. It is expected that Rev. S. M. Cathcart, of Westerly, will speak.

Bissell-Cory

Horace S. Cory, of Boston, and Mrs. Mary Wheeler Bissell, of Westerly, both former residents of this place were married Feb. 18 at the bride's home.

Miss Hattie A. Wheeler, of Westerly, was in town Monday, calling on friends.

The grade schools are having a week's vacation.

Morris Foster, who was injured slightly in an automobile accident at the foot of Fairbanks hill last week, states that the cause of the accident was the extremely rough conditions of the road, which threw the steering wheel from his hand causing the car to turn toward the side of the road. It had been stated that defective brakes were a contributory cause.

"Can you lend me $25?"

"I could, but I never lend money—it only breaks friendship."

"But, after all, we were never very good friends"—Ulk, Berlin.

STONINGTON

AMERICAN LEGION POST TO RAISE TABLET FUND

James W. Harvey post, American Legion, met in Fort's hall, Wednesday evening and appointed committees for the raising of funds for the erection of the World War Memorial. The auxiliary to the post held its meeting at 7.15. A joint social hour followed the business sessions.

Howard Pollard of Fishers Island visited here Tuesday.

Miss Dorothy Bergel, Alvida Lewis and Margaret Anderson of Willimantic normal school are at their homes here during vacation.

The fortnightly meeting of Stonington grange, No. 165, P. of H., will be held in the road church parish house Friday evening.

Owing to the storm of Tuesday evening the sermon by Rev. Fr. Vincent of Westerly which was to have been given in St. Mary's church will be given next Tuesday evening.

Misses Edyth A. and Marietta Durgin have moved from the Miller house, Orchard street, to their new home on Temple street.

Calvary Fellowship met in the chapel of Calvary Episcopal church Wednesday evening.

E. V. Green of Boston was a visitor here Tuesday.

Captain and Mrs. E. P. Clark have returned from a visit in Providence.

Mr. and Mrs. John B. Findley are in Florida.

Lawrence Coffey has returned to New York following a visit here with his parents.

Rare Days In Paris.

The Travel club will meet this (Tuesday) afternoon at 4 o'clock in the Free library. The speaker will be Mrs. Harrie Wood and her topic, "Rare Days in Paris."

EAST WOODSTOCK

Mr. and Mrs. Stuart May entertained the Whist club at their home Saturday evening with four tables in play. Refreshments were served.

Miss Susan VanWhit of Storrs college was at the chapel last Thursday to instruct those present in cutting and fitting a dress. Owing to the storm the attendance was small. She will come again sometime in March.

There was a good attendance at the missionary meeting held with Mrs. N. D. Baker last week Wednesday. The treasurer reported a gift of $20 from Miss Julia D. May, a former resident, now of Framingham, Mass. Mrs. J. S. May had the program in charge. Sandwiches, wafers and coffee were served.

Rebecca Hibbard of Hartford Training school for nurses spent the week end at her home.

Albert Billerica and family entertained friends Sunday.

ROAD SOCIETY

Mrs. Fannie Hart and daughter, Ruth, of Shunoc, were guests, Monday, of the former's sister, Mrs. Varian York.

Miss Gladys Sebastian returned Sunday, from a week's visit with relatives in Old Mystic.

Allen W. Harvey is recovering from illness.

The schools are having vacation this week.

Henry Rowe, of Bridgeport, is the guest of his nephew and niece, Mr. and Mrs. Irving Rowe.

Harry Dixon, of Wickford, R. I., was a recent caller on his mother, Mrs. F. C. Dixon.

Miss Sylvia Palmer, of Willimantic Normal school, is spending the vacation at her home, here.

Mr. and Mrs. Henry Barnes and guests are spending a short time at their summer home, here.

The Peter Marcus house, under construction, has advanced to the second story and will be a fine structure.

Mrs. A. G. Wheeler and son, A. G. Jr., were recent callers on S. N. Billings, in Quiambaug, and on Miss Lucy Billings, in Mystic.

William Rowe, of Mt. Vernon, was a recent guest of Mr. and Mrs. Irving Rowe.

Mrs. Emmeline Allyn, Mrs. Seth N. Williams and Miss Grace D. Wheeler attended the entertainment given by Fanny Ledyard chapter, D. A. R., in the Masonic temple, in Mystic, in celebration of Washington's birthday. The affair proved highly entertaining.

Mr. and Mrs. Ralph C. Wheeler and Mr. and Mrs. Ralph C. Wheeler, Jr., attended Pomona grange meeting, held in North Stonington, Thursday.

Mrs. Fred Wheeler, of Westerly, and Mrs. Clifford Stewart, of North Stonington, were recent callers on Mrs. F. C. Dixon.

Miss Lucy Billings and Denison Miner, of Mystic, were at Sanford N. Billings' recently.

C. Billings Wheeler and Misses Lenis and Doris Wheeler were in Westerly, Monday, guests of Mr. Wheeler's daughter, Mrs. Elsie Clark.

Mr. and Mrs. Jack Williams and children, of Hartford, motored to Ralph C. Wheeler's and spent the week-end.

Mrs. Charles Whiteman, of East Greenwich, called on Mrs. F. C. Dixon Sunday afternoon.

Mr. and Mrs. Irving Rowe entertained a house party of guests from Providence and Boston, over the week-end.

WARRENVILLE

REDS STILL IN THE LEAD IN SUNDAY SCHOOL CONTEST

The contest between the Red and Blue teams at the Baptist Sunday school is proving exciting for the youngsters. The Blue team, captained by Gordon Whitehouse made a valiant effort this week to overtake the Red team under Priscilla Buck, but did not quite gain its objective for the Reds are still slightly in the lead. It is a new experience to many of the children to try to enlist others and enthusiasm is high.

Before the morning sermon Mr. Verney told the children a story taken from the history of the French and Indian wars in Colonial America, illustrating the truth that in our lives we need to guard against those things which do not seem to be very bad but which are someway not quite right. The sermon, "Jerusalem," presented Jesus Christ as a virile, strong, courageous man, who aside from the divine side of His nature presents the highest type of manhood the world has ever seen. This led up to the closing thought that following Christ will strengthen and build up any man so that he will be more manly for being a Christian.

Mr. Verney announced as his subject for next Sunday "The Gates of Faith," the last in a series of sermons which he has been preaching on "The Gospel Bridge."

Mr. and Mrs. Bebbington have named their daughter Marguerite Adella.

Mr. and Mrs. George Becker and Mr. and Mrs. Tantenhaun were in Pomfret one day last week.

Mrs. Laura Pendergast of New York visited Mrs. Harry MacWay last week.

Mrs. John Lang and daughter of Westchester, N. Y., are visiting Mrs. Esther Reynolds and Mrs. Norman Baker this week.

OBITUARY.

Mrs. Ella Copeland.

Mrs. Ella Copeland, 65, died at the home of Mr. and Mrs. Everett Cushman Saturday morning. She leaves a daughter, Mrs. Maud Cushman and a son, who lives in Hampton besides several grandchildren.

Maurice Bicknell of West Hartford visited his parents over the week end.

Mr. and Mrs. William Rak of Hartford have named their infant daughter, Emily Antoinette.

Mr. and Mrs. Leon Gardner and children were in Hartford one day last week.

Mr. and Mrs. Charles Rak of Long Island, N. Y., visited William Rak and Mrs. Havelka from Friday to Sunday.

Mrs. Robert Haggett has been to Hartford several times to visit her husband who is still in the hospital.

LAUREL GLEN

MR. AND MRS. JOHN H. GEER SURPRISED ON ANNIVERSARY

A very pleasant surprise awaited Mr. and Mrs. John H. Geer Wednesday evening on their 25th wedding anniversary. They were taken to the North Stonington Grange hall where they found about 150 Grangers and friends waiting to welcome them.

After the grand march the curtain was drawn and Mr. and Mrs. Geer were ushered upon the stage. Under a canopy of silver and white, Worthy Master Dudley W. Stewart in behalf of their friends presented them 25 silver dollars. Mrs. Geer received a bouquet of 25 carnations, also numerous other gifts. After receiving the congratulations of their friends there was dancing, music being furnished by Mrs. Rose Parnigoni and Charles Palmer. During the evening a male quartet sang several selections. A special feature was an exhibition of an old-fashioned dance, the heel and toe, by the bride of 25 years, and her father, William L. Main. Sandwiches, fancy cookies and coffee were served. Mr. and Mrs. Geer were presented a silver cake, decorated with 25 white candles, made by Mrs. Ellsworth Gray.

Several from this place attended the Pomona meeting at North Stonington Thursday. Worthy State Master Minor Ives, assisted by Mrs. Ives, installed the Pomona officers. Dinner was served at noon by the feast committee of North Stonington Grange. Although the day was very stormy there was an attendance of about 100.

AN EVERYDAY CANDY

Economical, healthful, delicious, pure. VELVET is the ideal sweet for the family, especially children and elderly people. Will not stick to the teeth. A few pieces after meals aid digestion and act as a mild laxative.

Sold at popular prices by confectioners, druggists and grocers.

Mfd. solely by
H. L. DILDRETH CO.
549-559 Albany St.,
Boston, Mass.
America's Greatest Health Candy

THE PORTEOUS & MITCHELL CO

A National Success

"The Outstanding Rug of the Year"

THE KARABAN

"DOMESTIC-ORIENTAL"—HEAVY CONSTRUCTION
HIGH, LUSTROUS PILE
PATTERN WOVEN THROUGH THE BACK
POPULARLY PRICED—SEAMLESS, OF COURSE!

$100.00 For 9x12 Size

$95.00 For 8-3x10-6 Size

Now in display in window east of Main door.

Come in and see this beautiful rug before placing your order for spring. Our salesmen will be pleased to show you this wonderful rug and you will be in no way obligated.

We Specialize in Making

Window Shades

You will find our made-to-order window shades of tint cloth; Holland or Tontine washable shade cloth, reasonable in price, but better than the average because we use a larger roller; because we make the shade long enough to prevent its being pulled off the roller; because we can give you the colors that harmonize with your hangings.

Right now at the start of the season we can give you prompt service in replacing soiled or worn shades.

We will be glad to take measurements, make estimates and quote prices on one or more shades without obligating you in any way.

Our Daily Special

ONE DAY ONLY—THURSDAY

Boys' Linen

Woolen Golf Trousers

$1.09

Regular Value $1.50 pair

Boys' Lined Woolen Golf Trousers in neat patterns of Brown and Grey mixtures. Sizes 6 to 14. Regular Value $1.50 pair.

DAILY SPECIAL PRICE, pair..... $1.09

ON SALE THURSDAY ONLY

NO MAIL OR TELEPHONE ORDERS

ATWATER KENT

ELECTRO-DYNAMIC RADIO

NEW!

MODEL 46. New, Electro-Dynamic receiver. FULL-VISION Dial. Uses 7 A. C. tubes (2 power tubes) and 1 rectifying tube. Without tubes, $83.

MODEL F-2. Electro-Dynamic speaker. $34.

Listen to HOOVER and hear him as he really sounds!

MODEL 53. New all-in-one set with Atwater Kent Electro-Dynamic speaker. FULL-VISION Dial. Without tubes, $117.

YOU'LL hear the Inauguration through this new Atwater Kent Electro-Dynamic as clearly as if you were on the platform. The perfection of the Electro-Dynamic principle in the Atwater Kent laboratory, thousandth-of-an-inch accuracy in construction, and the Atwater Kent rule—test, test, and test again—give you a radio that's in a class by itself.

Get the fine programs right now—with this set that tells you the truth about everything! And listen to Hoover! Be at the side of the new President as he takes the oath of office.

— The —
Hanover Curland Co.
24-34 Franklin Street
Norwich, Conn.

— The —
Plaut-Cadden Co.
135-143 Main Street
Norwich, Conn.

— The —
O'Neil Electric Co.
13 Franklin Street
Phone 86
Norwich, Conn.

STOCK MARKET MOVED FORWARD ON GOOD INDUSTRIAL DEVELOPMENTS

NEW YORK, Feb. 27—(AP)—With the call money market failing to develop the severe stringency widely expected, the stock market moved forward on a broader front today than at any time since the reaction two weeks ago, spurred on by several favorable industrial developments.

Call money renewed at 8 per cent. and held at the rate all day, as adequate funds, attracted by yesterday's 9 per cent. rate made their appearance. Predictions of 12 per cent. money with banks withdrawing funds to meet month end requirements have been freely made in Wall street. Time money, however, was firmer with none available under 7 3-4 per cent. and bankers failed to see any possibility of substantial improvement in the credit situation for some time.

The extensive resumption of bullish activity was in the face of the meeting of the federal reserve directors tomorrow afternoon, as a higher rediscount rate is regarded as unlikely with the treasury refinancing coming March 15. Total sales were carried to 4,365,600 shares, crossing the 4,000,000 mark for the first time since Feb. 13.

One of the brightest spots in the days news was the cutting of a melon by Mathieson Alkali through a three-for-one stock split up. Copper prices were boosted a whole 1-2 to 18 3-4 cents a pound, domestic and 19 cent copper was expected before next week. The iron and steel trade reviews were unusually optimistic, pointing to further firming up of finished steel prices and stepping up of steel mill production from 3 to 5 per cent., to 90 to 95 per cent. of capacity. The first 37 railroads reporting January net operating income showed an average increase of 42 per cent. over the month of 1928.

Copper, chemical, amusement, automotive, express and independent steel shares all made good progress. U. S. Steel however, encountered some selling in disappointment over the vagueness of the recapitalization plan announcement and closed nearly a point lower.

Adams Express shot up 28 points, touching 500 for the first time. Its express interests pass to the railroads this week, leaving it strictly an investment trust. Mathieson Alkali jumped 25 points a new top at 218, but lost some of its gain in profit taking.

Greene Cananea led the coppers with an extreme gain of 8 points. Anaconda, Chile, Andes and Inspiration broke into new high ground. In the steels, Bethlehem made another new at 101 1-4, and Republic at 90 7-8. Nash, Packard, Marmon and General Motors mounted 3 to nearly 7 points. American Can nearly equalled its previous high for the year, and Chesapeake & Ohio was a strong point of the rails, selling up 4 points.

John Manville, Allied Chemical, Fox Film A, Pacific Coast Co., Peoples Gas Radio, Safeway Stores and Timken Roller Bearing climbed 6 to 10 points.

There were a few soft spots Allis Chalmers, Advance Rumely, Crosley Radio, General Refractories, Interstate Department Stores, and National Tea losing from 2 to 4 points.

The commodity markets were irregular cotton mounting about $1 a bale on unfavorable weather reports from the south, and wheat sagging under pressure of lower Liverpool cables.

Foreign exchanges were quiet and inclined to heaviness, although sterling cables were slightly firmer during most of the day. The peseta touched a new low for 1929 at 15.26 cents.

STOCKS

Sales in hundreds	High	Low	Close
1 Abitl Pw & P ..	48½	48½	48½
6 Abitl P & P pr..	85½	85	85
4 Abrah & Straus.	140	137	140
15 Adams Express.	500	475	499½
1 Adams Mills ...	30½	30	30
14 Adv Rumely ...	71⅝	68¼	69½
3 Adv Rum pr....	70⅝	69	69
14 Ahumada Lead .	4⅝	4⅛	4¼
2 Air Reduct new.	168	168	168
12 Ajax Rubber ...	10	9½	9½
12 Alaska Jun ...	8⅜	7¼	7⅝
1 Alb P Wr Paw ...	21⅝	21⅝	21⅝
26 Al Ch & Dye ..	302½	295	301½
1 Al Ch & Dye pr.	123¼	123¼	123¼
6 Allex Corp pr ...	30½	29½	29¾
2 Allis Chalm rts.	102	101⅞	102
4 Allis Chal Mfg..	186	183	183
1 Amal Leath as.	8⅛	8⅛	8⅛
32 Amerada Corp ..	32⅝	31⅛	31½
2 Am Agri Ch ..	18⅝	18½	18½
1 Am Agri Ch pr .	64	63¼	63¼
Am Bank Note.	128½	126	128½
2 Am Beet Sug ..	15⅛	13½	13½
4 Am Bosch Mag .	46½	43⅝	46½
4 Am Brake	55½	54⅝	54⅝
37 Am Brown Bov .	23½	22⅝	22⅝
2 Am Brown Bo..	80	79	79⅞
413 Am Can.....	119⅞	116¼	119½
2 Am Can pr.....	141⅛	141	141
1 Am C & Fdy ...100		98	100
2 Am Chicle	53¾	53½	53½
59 Am Chl pr ac	110¼	110¼	110¼
5 Am Drug Syn ...	9¼	9⅛	9⅛
3 Am Encaus T	44⅝	44⅝	44⅝
3 Am Express.....	308⅝	308	308
113 Am & F Pow..	115⅝	109¼	110
2 Am & F P 7n p 108		107⅞	108
1 Am&F P 2 7 pn. 102		101	101
20 Am & F P $6 p as	95	95	95
1 Am H & L as ...	8½	8½	8½
1 Am H & Leat pr.	33¼	33¼	33¼
2 Am H Prod	80⅝	79½	80⅝
14 Am Ice	40⅝	40⅝	40⅝
1 Am Ice pr	94½	94½	94½
4 Am Int new	68½	65½	68½
1 Am L F & F as.	27¼	27¼	27¼
1 Am Loco	109⅞	108	109⅞
1 Am Loco pr as..	116⅛	116⅛	116⅛
1 Am M & Fdy as	177	177	177
20 Am Metal	71¼	70⅝	71
35 Am Metal rts ..	3⅝	3	3¼
50 Am Nat Gs pr as	92	92	92
46 Am P & Lgt ..	110⅝	107¼	109
1 Am P & L 6pc pr	102	102	102
4 Am P & L pr A.	82⅝	82⅝	82⅝
2 Am Radiator as.	190	190	190
2 Am Rail Exp ..	147⅝	144	147
14 Am Republic ...	52½	50	52
4 Am Saf Raz ...	70	65½	68½
2 Am Seating	35	34¼	35
1 Am S & Cdn p..	5⅝	5¼	5¼
20 Am Shipldg as.	86	86	86
363 Am Sm & Ref .	121⅝	118⅝	120⅝
2 Am Smelt pr ..	135½	135½	135½
5 Am Steel Fdr ..	20⅝	20	20⅛
50 Am Stl Fdr pr as	112	111¾	111¾
14 Am Sug Ref ...	85½	84½	85
1 Am Sug pr	109⅝	109⅝	109⅝
2 Am Sum Tob ..	53	52¼	53
2 Am T & Cable .	26¾	25	26¾
84 Am T & T.. NN	217½	214	216¾
2 Am Tob	174	172½	174
1 Am Tob B as...	174	174	174
10 Am Type Fd p as	110	110	110
296 Am Wt W new .	90⅞	86	89½
12 Am Wool	21⅝	20½	21
2 Am Wool pr	47⅞	47	47⅞
1 Am W P ctf	12	12	12
2 Am W P 6 pr ..	43⅝	43⅝	43⅝
63 Am Z L & S..	44⅝	43¼	43½
2 Am Z L & S pr.	104⅝	104⅝	104⅝
1359 Anaconda Cop.	142⅝	139	140½
38 Anchor Cap ...	60⅝	57⅝	60⅝
4 Anch C pr	120	115	120
769 And Con M	63⅝	61⅞	62½
4 Arch D M	83½	83	83
18 Armourr Ill A ..	15¼	15	15
4 Armour Ill B ...	8⅛	8	8
1 Armour Il pr ..	82	82	82
2 Arn Con Cor as.	31½	31	31½
1 Artl Corp as...	29	29	29
2 Art Metal Con.	30⅞	30	30
2 Asso D G	66¾	59¼	66¾
45 Asso Oil as	45	44⅞	44⅞
2 Atchison	202	201	202
1 Atchison pr	103½	103½	103½
4 Atl G & W I ...	40	38¾	40
2 Atl G & W I pr.	50	49¾	49¾
154 Atl Ref	58⅝	57	57½
10 Atl Ref pr as...	115½	115½	115½
1 Atlas Powder..	104⅝	102½	102½
10 Atlas Pwr pr ...	103¾	103¾	103¾
1 Austin Nichols .	7	7	7
1 Aust Nich pr...	34	34	34
1 Autosales pr	37½	37½	37½
3 Aus St Rs A ..	45	45	45
40 Baldwin Lo pr as	116	115½	115½
41 Balt & Ohio ..	124⅞	124	124⅝
1 Bamb'er pr	108½	108½	108½
4 Banz & Aroos .	70⅝	69	70⅝
10 Ban & Ar pr as	108	108	108
1 Barker Bros ...	80	80	80
3 Barnet Leather	22	22	22
80 Barnsd A	41⅝	40½	40½
144 Bayuk Cig as..	105½	105	105
60 Bayuk 1 pr as.	105½	105	105
13 Beacon Oil	22⅝	22	22
4 Beechnut Pk ...	59½	58	59½
1 Beld Hemin	12	12	12
4 Belg Nt Ry pr..	82½	81½	82½
57 Best & Co	85⅝	84⅝	84⅝
520 Bethlehem Stl .	101¼	98¼	100
1 Beth Stl 7pc pr..	121⅞	121⅞	121⅞
4 Bloom'dale Br .	47	46	46
10 Bloom'dale p as	110¼	110¼	110¼
20 Blum&Co pras.	103	102	103
4 Booth Fish .. .	8⅛	7⅝	7⅝
14 Borden Co.. ...	188	184	188
370 Brigss Mfg	52	48½	51
2 Brit EmSt 3 pr.	9⅛	9⅛	9⅛
3 Brockw Mot ...	62⅝	61½	62⅝
6 Bklyn M Trns ..	78⅞	77⅝	78⅞
46 Bruns Balke ...	51⅞	48	50⅛
5 Bruns T & Ry..	35	34¾	34¾
2 Bucyrus Erie ..	37⅝	37⅝	37⅝
5 Bucy E cv pr...	46⅝	46	46⅛
10 Bucy E 7pc pras	115	115	115
1 Buff R & P pr.	100	100	100
1 Burns Br B	32	32	32
60 Burns Br pr	105	105	105
5 Burr Ad Mch ..	247	246	247
2 Bush Term	75	74	75
40 Bsh T 7pc db as	109½	109	109½
5 Butte Copper ...	8⅝	8	8⅛
9 But & Sup Min.	10	8⅞	10
4 Butterick	33¼	33	33
77 Byers Co.....	160⅝	152½	159⅝
11 Byers Co rts ..	14⅝	13¾	13⅝
2 By Prod Coke .	118	117½	119
80 Calif. Pack	81⅝	79¾	80¼
10 Callahan Z Lead.	3½	3⅝	3½
72 Cal & Aris	136½	134	134
340 Cal & Hecla ..	59½	58	59⅝
3 Can Dr Gin A ..	82½	80⅝	81½
15 Can Pacific ...	251⅞	248¼	250½
2 Can Mills	45	44½	44½
50 C Cl & O stp as.	100½	100½	100½
2 Case Thr Mch .	468	467½	468
169 Cav Dobbs	39⅝	35	39⅝
2 Ct Aguirre ...	41⅝	41¼	41¼
28 Cent Alloy St ..	48¼	47½	48⅛
2 Ct Rib Mills ...	17	17	17
20 Ct Rib Ml pr as.	74⅛	74½	74½
2 Celotex Co.. ...	71	70½	71
302 Cer de Pasco ...	114½	112⅝	113⅝
5 Certainteed	22	22	22
1 Certainteed 7pc as	60	60	60
3 Certo	54	53¼	53¼
1 Chand Cl Mot as.	21⅛	21⅛	21⅛
9 Ches & Ohio ...	223⅝	219⅝	222½
12 Ches & Corp	84⅞	84	84⅞
12 Chi & Alton	16	15⅝	16
2 Chi & Alt pr...	20⅞	20	20⅞
2 Chi & E Ill pr ..	63½	63½	63½
19 Chic Gt West .	20⅛	19⅝	20
19 Ch Gt West pr.	60⅝	59½	59½
6 Chi M St P & P.	36⅝	36⅛	36½
27 C M St P P pr.	58⅝	58	58⅛
2 Ch & N W	89⅝	88⅝	89⅝
1 Chi Pneu T pr..	51⅝	51⅛	51½
8 Chi R I & P	132⅛	131⅞	132⅛
1 C R I & P 6pc pr	100½	100½	100½
450 Chi Yel Cab as.	33½	32	32⅛
2 Chi C Q	46⅛	45⅞	45½
22 Childs Co....	56½	55	55
81 Chile Cop	102⅛	101⅞	102⅛
190 Chrysler Corp ..	104½	101⅛	104⅛
1 City Ice & F ...	59	59	59
5 City Strs new .	23⅝	23½	23¼
20 City Strs B rts...	3	2⅝	2⅝
2 Cluett Peaby	64	64	64
10 Coca Cola	134⅝	133½	134
10 Coca Cola A	49	48⅞	48⅞
62 Collins & Aik ..	69	68	69
66 Colo Fu & Ir ..	74⅝	72	72½
2 Colo & Sou	118	118	118
19 Colum G & El ..	146⅞	145⅝	146¼
68 Col G&E n	60¼	59¼	59⅞
2 Col G&E pr A...	105⅞	104⅞	105⅞
950 Colum Graph ..	77	72¼	73⅞
12 Colum Carb	143⅝	142	143⅝
68 Com Credit	55½	51	54⅝
80 Com Cr 6½ as.	102	101	102
170 Com Cr 7 p as..	25⅛	25	25
2 Com Cr 8 pr ...	26¼	26⅛	26⅛
6 Com Inv Tr	181½	180	180
1 Com Inv Tr w...	55	55	55
64 Com Solv	268⅝	234	268
14 Comw Pow	121½	119	121¼
54 Cong Nairn	30⅛	28⅝	29⅞
32 Cong Cigar	35¼	33½	33⅞
3 Con Tin F stp ..	1	1	1
3 Con Cigar as ..	92⅞	91⅝	92⅞
1 Con Cig pr as...	92⅞	92⅞	92⅞
4 Con Film Ind pr.	27½	27¼	27¼
146 Con Gas	109⅞	107¼	109⅞
7 Con Gas $5 pr...	99¼	99¼	99¼
11 Cons Textile ...	4½	4⅝	4⅝
3 Cont Coro A	19	19	19
10 Cont Corp B	9⅝	9½	9½
80 Cont Bak A	67	64	65
107 Cont Bak B	12⅝	11⅞	11½
2 Cont Bak pr ...	95½	95	95½
340 Cont Can...	73⅞	69⅝	72
7 Cont Ins	87	83¼	87
46 Cont Mot.....	22⅞	22⅞	23⅛
96 Cont Mot rts ...	1⅛	1	1
2 Corn Prd pr	147⅝	141⅝	141⅝
29 Coty	68	66⅛	67⅛
1 Crex Carpet	33	33	33
1 Crown Zellrb ..	24¼	22	24¼
59 Crosley Radio ..	117½	112⅝	116⅝
15 Crucible Steel ..	81⅛	81	81
2 Guba Cn Sug ..	4½	4	4
4 Cuba Co	21	20½	21
1 Cuba Am Sug ..	12	11⅞	11⅞
1 Cub Am So pr..	65½	65¼	65½
1 Cub Dom Sug .	6	6	6
2 Cudasy Pack ..	6	5⅞	6
14 Curtiss Aero ...	155½	150	154
1 Cutler Hammer..	62	60⅛	62
1 Cuyamel Fruit ..	81	81	81
22 Davison Ch	64	60	63½
60 Deere & Co p as	120	120	120
3 Del & Hud	195	193⅝	194
2 Del L & W	131½	131½	131½
6 D R C & W pr.	75⅝	71⅝	72¼
2 Dev & R A	59½	59	59¼
10 Diam Match ...	158	158	158
6 Dome Mines ...	10	9½	9½
2 Drug Inc	120	120	120
5 Dunhill Int	73	72	72
18 DuP de Nem ...	188⅝	183	188
1 DuP de N d ...	117¼	117¼	117¼
1 Duplan Silk	23½	23½	23½
1 Duplan Silk pr..	100	100	100
4 Dup Lgt L p ac.	100½	100½	100½
61 Durham Hos	10½	7⅝	9⅞
5 Eastm Kodak ..	185¼	184	185¼
90 East K pr as...	127½	126⅝	126⅞
8 Eaton A & Sb ..	70	68½	69½
1 Eiting Sch	34	34	34
81 Elec Auto Lite ..	163⅝	162¼	162⅞
10 El Au Lit pr as	112½	112½	112½
2 Elec Boat	14	13½	14
89 El P & L	61⅝	59½	60⅞
5 El P & L pr.....	108	108	108
4 Elec Stor Bat ..	86⅝	84⅝	86⅝
1 Emers Brant B as	9½	9½	9½
1 Elk Horn Coal pas	10	8⅞	9⅞
1 Endi John	76	73½	276
3 Endi John pr ..	124½	124½	124½
32 Eng P	54	53⅝	53⅞
4 Eng P S pr as...	94½	93¼	94½
22 Eng P Sh rts ..	1⅞	1⅞	1⅞
2 Equit Of Bldg .	35⅝	35¼	35¼
1 Equit Trust	645	63	634
31 Erie R R	7⅝	69⅝	7¼
2 Erie 1 pr	61⅝	61⅝	61⅝
2 Eur Vac Cle ...	50½	50	50½
1 Exch Buff	23⅛	23¼	23⅛
8 Fairb Morse	47	46½	47
5 Feder Lt Tr	79½	79½	79½
20 Fed Lt & T pras	100	100	100
5 Fed Motor	19⅞	19⅝	19⅞
1 Fid Phen F Ins .	99	98	99
10 Fifth Av Bus as.	13¼	13¼	13¼
2 Filenes oSns ..	95½	94¾	94½
12 First Nat Strs..	73⅞	72¼	73½
138 Fisk Rubber ...	18⅝	16⅞	17⅝
2 Fisk Rub 1 pr.	65	63	65
4 Fisk Rub 1 pr ctf.	74	72	74
12 Fleischmann ...	74	73½	73⅝
11 Follansbee Br .	65⅝	65	65
14 Foundation	51¼	49½	50⅞
259 Fox Film A ...	97½	94	96⅝
55 Freeport Texas .	49⅞	46½	48
57 Gabriel Snub A..	31⅞	30½	31½
10 Gardner Mot ...	17	16½	17
3 Gen Am Tank	92⅝	90	92¼
9 Gen Asph	70⅝	70	70⅝
2 Gen Asph pr	110	110	110
11 Gen Cable	58	55½	57⅛
28 Gen Cable A ...	115¼	114⅝	114
12 Gen Cigar	73⅞	70¼	71⅛
207 Gen Elec	248½	237⅝	242½
1 Gen Elec spl ..	11⅛	11½	11⅛
1 Gen G & E A ...	88	88	88
1 Gen G & E B ...	93	93	93
4 Gen G&E $8 prA	130½	128	130
860 Gen G&E 7prAss	111	110	111
2 Gen G&E pr B..	111¼	109	111¼
11 Gen Mills	86	85¼	85¼
287 Gen Mot	84½	80¼	83⅝
1 G Mot 6pc prdb	109⅝	109⅝	109⅝
3 Gen Mots 7pcpr..	124⅝	124⅝	124⅝
4 Gen Out A ctf...	85	84¼	85
39 Gen Ry ig ...S.	107⅝	106	106⅞
20 Gen Ry Sig pr as	101	101	101
18 Gen Refract ...	82⅝	79	79
9 Gillette S Raz...	116⅞	116	116⅝
3 Gimbel Bros	42⅞	42¼	42⅞
22 Glidden Co.....	42½	41½	42
40 Glidden pr p as.	104⅝	103½	105⅝
14 Gobel Ad Inc ...	55⅞	55⅛	55⅝
181 Gold Dust	71⅝	69	70½
85 Goodrich B F ..	97⅝	95	96¼
159 Goodyr T & R .	122½	117	121⅛
2 Goodyr T 1 pr...	104	104	104
163 Goodyear	12⅝	11	12¼
11 Gotham S Hos..	72⅞	72½	72⅞
5 Goth S H nw...	72⅝	72	72
2 Graham P Mot...	43⅝	46⅝	43
1 Grah Paige ctf .	43	43	43
54 Franby C Min..	93½	91½	91⅞
11 Grand Stores ..	94	93½	93⅞
7 Grand Union ...	24	23	24
18 Grand Un pr	47⅞	46	46
1 Grant WT Co...	128	128	128
4 Gt Nor Ry p ...	107⅝	107⅝	107⅝
5 Gt Nor Ry pr..	105	105	105
74 Gt N Ir Or ct ...	34⅝	33Z	34⅝
10 Gt West Sugar..	37⅞	37	37
10 Gt West Sug p as	118¼	118¼	118¼
310 Green Ca Cop...	186	178	172½
3 Gulf Mo K N ...	53	52⅝	53
1 Gulf St Stl	73⅝	73⅝	73⅝
30 Hack Wat as ..	26½	26½	26½
20 Hack Wat pAss	27¼	27	27
34 Hahn Dept St..	48⅞	47½	47½
4 Hahn Dept St .	107	106⅝	106⅝
37 Hartman B	32⅞	32½	31
40 Hav El Ry p as	59½	59	59
1 Hershey Choc ..	67	67	67
2 Hershey cvt pr as	81½	81½	81½
1 Hershey pri pr..	105⅝	105⅝	105⅝
25 Holland Furn...	45⅝	47½	48⅛
2 Hollander Son...	19¼	19	19¼
2 Homestake Min.	73½	73	73
2 Household Prod .	74⅛	74	74⅛
1 Houston Oil	85⅞	85	85
39 Howe Sound ...	75½	74½	74½
1 Hudson & Man ..	50Z	50⅝	50⅝
53 Hudson Mot C ..	88½	85⅝	88
67 Hupp Mot Car...	74⅛	73⅛	74⅛
1 Illinois Cent pr...	139⅝	139⅝	139⅝
8 Indep O & G ...	31⅝	31	31
38 Indian Refin	26⅝	25½	25½
6 Indian Ref ctfs.	34⅝	33⅝	34
2 Ind Rayon as..	120	120	120
3 Ingers Rand ...	130	130	130
9 Inland Steel	91½	90	90¼
410 Inspira Cop	63⅞	58	63
19 Inter R Tr	5⅝	52	5
3 Inter Rug	12⅝	12⅝	12⅝
1 Internat Ag	15	15	15
1 Int Agri pr pr..	83	83	83
7 Int Bus Mach ..	160	158	160½
24 Int Cem	97	94½	96
126 Int Comb Eng.	96¼	94¼	95½
4 Int Harv Co ..	107⅞	105⅞	107
11 Int Mat ptc pr...	94½	93¼	93¼
4 Int Mer Mar ...	6⅛	6	6⅛
30 Int Mer Mar p	46⅛	45	45¼
339 Int Nick Can...	64¼	62⅛	63
1 Int Pap	74	74	74
10 Int Pap A	32⅞	32¼	32⅞
8 Int Pap B	21½	21	21
31 Int Pap C.....	14⅞	14¼	14⅞
3 Int Pap pr new.	92	90⅛	92
2 Int Print Ink .	59	57	59
5 Int Silver	146	144	144
78 Int T & Tel ...	216	207½	214
13 Inter D Strs ...	87¼	84	85
1 Intertype Corp .	33	33	33
68 Isl Crk Coal ..	61⅞	60	61½
1 Jewel Tea.... ...	152	152	152
137 Johns Manv ...	213½	203⅝	213
10 Jns & L St pr as	120⅛	120⅛	120⅛
4 Jord Mot Car ..	13¼	12⅝	12⅞
180 Kan C P&L pras	109	109	109
1 Kan C So Ry as.	95	95	95
3 Kauf Dpt St ...	33	31½	33
20 Kayser J & Co..	85	82	82
4 Keith Alb Orp..	36	35½	36⅛
5 Keith Al Or p .	114⅞	112½	114⅞
59 Kelly Spg Tire .	20⅝	18¼	20
36 Kel Hav Wh ..	61⅞	60⅛	60⅛
30 Kelvinator Crp.	16¼	15⅝	16⅛
87 Kenne Cop	85¼	83⅝	84¼
3 Kin G R Co	60	60	60
2 Kinney Co pr ..	104½	103	104¼
108 Kolster Radio .	84½	62	63¼
3 Kraft Ph Ch ...	36½	36⅝	36Z
12 Kresge SS Co...	82	81	81¼
193 Krueger & T ..	44¼	43½	43⅞
26 Kroger Groc ..	106	104⅛	105¼
4 Laco Oil & Tr..	30	29½	30
28 Lambert Co... ..	138⅝	137⅝	138⅝
28 Lee Rub & Tl ..	22¼	21	21
10 Leh Por Cm p as	110⅝	110⅝	110⅝
22 Leh Val Coal ..	26	25¼	25½
1 Lehigh Valley	95½	95½	95½
3 Lehn & Fk	60	60	60
3 Lig & My Tob.	90⅞	90½	90⅞
17 Lig & My Tob B.	89⅞	89½	89½
6 Lima Loco	48½	48	48½
7 Link Belt	55	55	55
146 Liquid Carb ...	88¼	85	87⅝
610 Loew's	84½	81⅝	83
4 Loews Inc pr ..	109	107¾	107
8 Loft In	8	7⅞	7⅞
3 Long B Lum A .	29	29	29
31 Loose Wil Bisc..	72	70¼	71¼
7 Lorillard Piere ..	25	24⅝	24Z
33 Louis Oil Ref ..	14¼	14⅝	14⅝
2 Louis G & E A ..	43⅞	43¼	43
1 Ludlum ctfs ...	76	75	76
3 Ludlum pr	100⅞	100½	100⅞
1 MacAnd & For ..	42⅞	42⅞	42⅞
60 Mack Truck	109⅞	107⅝	108⅝
2 Macy Co	168	168	168
16 Madis Sq Gar ..	22½	22	22⅝
104 Magma Cop ...	75⅝	74⅞	75⅛
5 Mal & Co.....	28½	28	28
15 Mand Bros	37½	35¼	36⅝
3 Manh El Sup ..	33⅝	33½	33⅝
4 Manh Shirt	31⅞	31½	31⅞
2 Marac Oil Exp..	14⅝	14½	14⅝
1 Mkt St Ry pri pr	31¼	31¼	31¼
268 Marland Oil ...	41	49⅝	40½
10 Marlin Rockw ..	74	69½	74
10 Mar Motor	79⅝	75⅞	78⅞
28 Math Alk	218	195	210
1 May Dept St	94⅝	92⅝	94⅝
7 Maytag	22½	21½	22½
7 Maytag pr war.	42½	42½	42½
5 McCall Corp ...	75	75	75
1 McCr St B	107½	107	107
20 McCro Stor as..	107¼	107¼	107¼
1 McCro St cvt pr..	117	117	117
14 McKeesp Tin ..	75⅝	74⅝	75⅝
24 McKes & Rob ..	58½	57⅝	57⅝
3 McG H Pub	45	45	45
12 McK & Rob pr..	61⅝	59⅝	61
9 Melville Shoe ..	65¼	65	65¼
2 Mengel Co.....	26⅞	25½	26⅞
226 Mex Seab Oil .	48⅝	47⅝	49
114 Miami Cop	43	41½	42

BOND MARKET.

NEW YORK Feb. 27—(AP)—The bond market generally improved today under impetus of active buying in the copper and steel liens and a few selected rail. Some weakness, however, cropped out in the utilities and first grade rails. Trading was centered practically in the issues influenced by the day's news developments, and sales again fell below $10,000,000 mark. Money was firm.

The widest gain was made by Anaconda Copper 7s, which soared 5 points to a new peak at 218 in sympathy with strength in the stocks and a further advance in red metal prices. The 6s were firm at around 105; Chile Copper 5s, however, sold off fractionally at the close. U. S. Steel sinking fund 5s, which the corporation is planning to retire at 110, advance to 109 1-4 and closed at 108 7-8 for a fractional gain on the day. Youngstown Sheet & Tube 5s were well bought above 100 on optimistic reports for the industry for the immediate future.

Reports that Walworth company has been buying in some of its bonds sent the debenture 6 1-2s up more than 3 points to a new top at 99 1-8. Loew's Income 6s with warrants attained a new peak at 124 and closed at 122 for a net gain of a point on merger rumors. Allegheny Corporation 5s sold off fractionally, but American International 5 1-2s improved.

International Great Northern adjustment 6s, interest on which will be guaranteed by the Missouri Pacific if its unification plans are approved, shot up more than 3 points. Missouri Pacific issues, however, were slightly lower. Lehigh Valley convertible 4 1-2 dropping 4 points to a new low for the year.

International Telephone convertible 4 1-2s mounted more than a point on heavy buying in sympathy with a sharp rise in the stock. Public Service of New Jersey 4 1-2s advanced 1 1-2 points, while losses were registered in N. Y. Telephone General 4s, and Postal Telegraph 5s, the latter touching a new low at 91 3-4 on a fractional decline.

Pirelli 7s recovered more than a point of yesterday's loss in the irregular foreign list.

U. S. government obligations were mixed.

Trading was on a smaller scale in the curb bonds. Associated Gas & Electric 4 1-2s advanced more than a point in sympathy with strength in curb utilities.

U. S BONDS.

U. S. Government Bonds in Dollars and Thirty-Seconds of Dollars

	High	Low	Close
1st Lib 3½s '32-47	97.27	97.24	97.27
1st Lib 4¼s '32-47	99.26	99.23	99.23
4th Lib 4¼s 1938	99.31	99.30	99.30
Treas 3¾s '43-47	97	97	97
Treas 4¼s '47-52	108.5	108.5	108.5

CHICAGO GRAIN MARKET.

CHICAGO, Feb. 27—(AP)—Wheat met with heavy selling today, and a consequent sharp break in wheat prices led also to a lively downturn in corn. Word was received that country holders of wheat in Canada were liquidating and there was much notice taken of announcement from Washington that despite severe conditions the domestic winter wheat crop has apparently escaped any widespread serious harm.

Closing quotations on wheat were weak, 2 3-8 cents to 2 3-4 cents net lower. Corn finished 1 cent to 1 3-4 cents off, oats 1-4 a 3-8 cents to 1 1-8 cents down, and provisions varying from 15 cents decline to 5 cents advance.

A downward trend was evident in the wheat market right from the beginning. Initial downturns were associated with the fact that Liverpool wheat quotations had failed to respond to yesterday's advance here. Subsequently, selling pressure was increased by the government weekly crop report from Washington which indicated that although the influence of winter weather on the main producing domestic wheat area is still indefinite the present outlook seems from signs that would point to more than the average amount of winter killing. There were also trade estimates current that four northwestern states have 200,000,000 bushels spring and Durum wheat back on farms.

Lowest prices of the day, though, in the wheat market here came only after a sinking spell in the wheat trade at Winnipeg had made itself manifest.

The influence of the Winnipeg setback was increased by the fact that earlier the Winnipeg market showed strength. Late advices from Winnipeg, however, said the Canadian growers' pool was selling, that the export demand for Canadian wheat had been halted because of much cheaper Argentine offerings, and that Canadian country marketings yesterday were 753,000 bushels against 566,000 bushels a year ago. With the export basis for United States No. 2 hard wheat six cents to eight cents above an export parity at the Gulf of Mexico, the future delivery market here showed a decided lack of power to rally, and the close was at almost the day's bottom level.

Corn was firm early, but the traders who at that stage were buyers turned to the selling side later when the wheat market tumbled down grade in earnest. Corn prices, however, received good support on the decline that ensued, and the Chicago cash corn were rather firm early, but eased down afterward.

Provisions were steadied by upturns in the value of hogs.

CHICAGO GRAIN MARKET

	High	Low	Close
Wheat—			
Mar.	125⅛	123	123⅛
May	130⅞	128¼	128¾
July	133¾	131	131 ¼
Corn—			
Mar.	96¼	94⅝	94⅝
May	100¾	99⅛	99¼
July	102⅝	101⅞	102⅛
Oats—			
Mar.	48½	48½	48½
May	49½	48⅝	48⅝
May	52⅝	51⅝	51⅝
July	50⅛	49⅛	49⅞

City Meeting Accepts Fact Finding Report

(Continued from Page Five)

3,996,318 K. W. H. for which they paid $152,874.88, about three cents per K. W. H. Thus you see that they used over twice as much energy as either residential or commercial as both combined while they paid only half as much. The rate to power users is very low, only a few places in the country selling at a lower rate. In a way even at this price it might be considered as clear profit as they use large quantities for a continuous number of hours, and mostly at hours when the demand would otherwise be light and the excess of energy go to waste.

In 1927-8—

Commercial used	1,717,031 K.W.H.
Residential used	1,783,146 K.W.H.
Both used	3,500,177 K.W.H.
Power used	3,996,318 K.W.H.
Commercial paid	$139,907.90
Residential paid	180,894.27
Both paid	$320,802.17
Power paid	$152,874.88

Increased use and improving methods of making and delivering electric energy are allowing of ever lower rates. A municipal plant should sell at as low a price as possible. Our former rates compared favorably with other cities of our size; but the new rates with their service and energy charges seem to us to be very unfair; thus from ten sheets of November, 1927, 663 out of 1,193 residents used less than 26 K. W. H. that month. Over half would be penalized. Sheets for August 1928 show that 893 out of 1,058 or nine-tenths of users would be penalized in the summer months. Many who find the present rate favorable during the winter months would find their average rate for the year higher under the new rate than under the old rate.

The following show some of the inequalities under the present rate:

From Residential Sheets October 1928.

One person paid—		
$1.85 for	0 KWH—not 3c per KWH	
$1.45 for	1 KWH—not 3c per KWH	
$2.15 for	2 KWH—not 3c per KWH	
$3.57 for	179 KWH—not 3c per KWH	

From Commercial Sheets October 1928

One paid	$27.00 for	0 KWH
One paid	$2.50 for	1 KWH
One paid	$2.30 for	15 KWH
Another paid	$2.30 for	15 KWH
Another paid	$11.80 for	15 KWH
One paid	$20.65 for	60 KWH
One paid	$15.53 for	223 KWH
One paid	$10.35 for	100 KWH
One paid	$8.98 for	121 KWH

SMALL POWER SALES

4 KWH	$2.00
2 KWH	$4.00
15 KWH	$2.80—$4.30—$9.29
55 KWH	$3.50—$4.50
56 KWH	$10.03

The experts agreed on rates to the manufacturers, which so far as we know are satisfactory. The reduction estimated at about $10,000 per year; so your committee has made no particular study of power rates. The revision of commercial and residential rates while purporting to sell at three cents per K. W. H. would seem by the addition of area and energy charge, to have been an effort to increase the receipts by penalizing many users.

Your committee would offer the following rates to be adopted as most favorable to all. These rates would be even lower than the old rates to nearly everyone. If previous suggestions as to possible economies are followed there need be no loss to the department.

Residential

1 to 10 KWH	$1.00 minimum
11 to 50 KWH	7c per KWH
11 to 100 KWH	6c per KWH
11 to 101+ KWH	5c per KWH

Commercial

1 to 10 KWH	$1.00 minimum
11 to 100 KWH	7c per KWH
11 to 500 KWH	6c per KWH
11 to 501+ KWH	5c per KWH

Your committee has not had time to make a careful analysis of small power users, but are satisfied that unfairness of charges are due to excessive service and demand charges.

Where special expense is necessary for wiring, transformers or meters, the expense should be paid by the customer, or a charge per month made proportionate to cost.

We would recommend a return to the previous rates for this service until a more careful study can be made.

The only change we would suggest in Gas Rates would be a reduction from $.13½ per C cu. ft. to $.12½ per C cu. ft. as the rate between 100 and 7,400 cubic feet.

Mayor Calls for Action

"You have heard the report of the fact finding committee," said the mayor. "What is your pleasure?"

Frank L. Arnold introduced the following resolution accepting the report as read:

Resolved—That the report of the fact finding committee appointed at a special city meeting held Nov. 8, 1928, be and the same is hereby accepted and the recommendations therein contained approved.

The resolution was quickly seconded. "Are there any remarks?" asked the mayor.

Mr. Boardman stated that he didn't know until Wednesday afternoon, that there was to be another report distributed at the meeting. He said that Manager Charles W. Taggart, of the gas and electric department, had called him up Tuesday evening to ask if he had any objection to the gas and electric commissioners making an answer to the fact finding committee's report and that he told him he had no objection.

Mr. Boardman said he hadn't time to read the gas and electric commissioner's answer and that if his committee had had the report in time they would have considered it in connection with their own report. With regard to the G. and E. commissioners' rates, Mr. Boardman said they want to sell electricity to some at less than they make it and consequently to others at a higher rate. After explaining that the sales of electric appliances depend on a cheap rate for those appliances, Mr. Boardman commented briefly on the electric rates recommended by his committee.

No one expressed a desire to speak on the resolution and it went to vote, being unanimously adopted.

George E. Pitcher then introduced the following resolution:

Resolved—That such portion or portions of the report of the fact finding committee as may indicate a possible mis-application of the funds of the gas and electric department by any of its officers or agents be referred to the corporation counsel of the city for his full investigation and report thereon to the court of common council.

There was no comment either for or against this resolution and it was quickly and unanimously adopted.

Audit of G. and E. Accounts

A resolution introduced by John B. Stoddard, calling for an audit of the gas and electric department accounts was introduced, seconded, and unanimously adopted, as follows:

Resolved—That Charles S. Eaton, of this city, be employed to make a complete audit of the accounts of the gas and electric department from January 1, 1924, to date, and a complete inventory of its supplies and merchandise now on hand and make a report of his findings to the court of common council.

Moves To Stop Appliance Sales

The final resolution, having for one of its objects, the stopping of the sale of appliances by the G. and E. department was introduced by H. H. Gallup. It follows:

Resolved—That the court of common council of the city of Norwich be and it is hereby instructed to forthwith adopt such by-laws and ordinances relative to the control and use of its gas and electric plant, as will carry into effect as soon as possible the recommendations contained in the report of the fact finding committee and such a by-law or ordinance as will provide that the board of gas and electric commissioners shall not engage in the sale or distribution of gas and electric appliances, fixtures and merchandise but shall confine their operations to the manufacture, sale and distribution of gas and electricity.

As in the case of the previous resolutions there was no comment, pro or con, and the resolution, with the exception of one lone "no" was unanimously adopted.

At this point Henry F. Powers called attention to the fact that the meeting had voted to employ Charles S. Eaton to audit the G. and E. accounts but that there was no salary stated. He felt that the employment of an auditor should be on a competitive basis.

The resolution, however, was already adopted, as Mayor Robbins pointed out.

As no other resolutions were forthcoming, a motion to adjourn was adopted and the meeting came to an end at 8:45 o'clock.

The members of the fact finding commission are Albert Boardman, chairman, Martin Cohen, secretary, John A. Holland, Adelard Morin, and M. L. Bergetresser.

Avoid Grippe, Pneumonia Influenza, Build up your health and strength with KAYTONIK at all Druggists. Children like it.

MANY TOWNS ASK FOR PUBLIC SCHOOL SUPERVISORS

(Special to The Bulletin)

HARTFORD, Feb. 27—There are now 93 towns in the state which have voluntarily asked for supervising agents for their public schools and are now being supplied with that service, which is, in the opinion of the state board of education, an important feature of the development of rural education. There are 28 such supervisors, divided into administrative, primary and general supervising groups, and the 93 towns they serve have 467 schools with 977 teachers and a registration of 21,530 pupils. Of these schools, 16 are high schools, with 74 teachers and 1,344 pupils, and 334 are one-room schools. In the last year the number of one-teacher schools has decreased by 19, "an excellent gain under the conditions now existent," according to the state board of education, and the number of normal school graduates teaching in these country school houses is increasing, "a significant measure of progress."

The division of rural education of the state department of education, of which N. Searle Light is director, is devoting considerable attention to the supervising agent, believing that much can be accomplished through such officials. A report from the division shows that in January, the 28 agents held 1,209 office hours for consultation purposes, attended 89 teachers' meetings, 50 town school committee meetings, 170 school committee conferences and 17 public meetings in these 93 towns. They investigated 73 attendance cases, where pupils have been absent from school without excuse; made 1,283 visits of more than one hour each to the several schools, 521 visits of less than an hour, gave 438 demonstrations and held 436 conferences with individual teachers. There are ten offices for the supervising agents about the state, and at those places the agents hold to a regular schedule of office hours each week to receive teachers, parents or others interested in rural education problems.

The supervising agent service is secured only by a town voluntarily. If a community has 25 or fewer teachers in its public schools and desires the services of such an agent, application is made by the town school committee to the state board of education, and the division of rural education appoints the agent. The latter is in effect the executive of the town school committee, is directly responsible to that committee and has no authority except that vested in him by that committee. In some cases the committee directs the agent to proceed on his own initiative to carry out his work and report from time to time to the committee on the work done. In other towns, the committees have made a practice of first determining themselves just what the agent shall do and then have him directed to do it. The agent is also in a measure responsible to the state department of education.

In regard to teachers in one-room schools, the report shows that in 1925, only 47 per cent of the teachers were normal school graduates, but in 1928, 74 per cent had normal school certificates. "The situation is improving 'in excellent style,' declares Mr. Light. He does note, however, that in the last year "the percentage of beginners showed a marked increase," meaning that the number of teachers teaching for the first time increased in the one-teacher schools. In 1927, 11 per cent of the teachers were "beginners," and in 1928, 26 per cent. "This," says Mr. Light, "may be the inevitable result of the limited salary range obtaining in these schools." An examination of the salary situation in the smaller towns shows Mr. Light that "the handicap imposed upon the one-teacher school locally is little if any less than in former years." Service in larger schools successively carries larger salary compensation as well as more favorable working conditions. "We have not succeeded in creating anything like the same salary future in the one-teacher schools. Promotion in salary is dependent upon obtaining employment in larger schools. Finally, the handicap of the small town in holding good teachers is pictured clearly in the relationship of these salaries to the average for the state as a whole, including the small towns. Most of the salaries in excess of the state average are paid to principals. A table in the report shows that the majority of one-room school teachers receive between $925 and $1,125 per year, while salaries of the other elementary school teachers range from $975 to $1,775 or more.

The visitation record of the supervising agents during September, October and November, 1928—the first three months of the present school year, shows that the agents made 3,423 visits in that time. The largest schools served by supervisors are the Hamiston school in Cheshire with 19 teachers and 488 pupils, and the Deep River schools, a 12-year school including both elementary and high, with 22 teachers and 586 pupils. In addition to the 28 agents there is one special supervisor of elementary art and nature study, visiting the 93 towns with "the result that the art program is developing as an integrated part of the schools activities rather than as a separate subject."

FITS FREE Proof
If you have Spells, Fits, Falling Sickness or Convulsions—no matter how bad—write me today without fail. Attacks stopped over night in many cases. NO NARCOTICS—no habit forming drugs. Satisfaction or money back.
DR. C. M. SIMPSON CO., 1611 W. 44th St., Cleveland, O.

FIRST CLASS REPAIRING
All Makes of TALKING MACHINES.
Will Call. Tel. 3709W.
C. J. SABROWSKI
1 Kinney Avenue.

THUMM'S HOME MADE SAUSAGE — AND — SAUSAGE MEAT 40c per lb.
THUMM'S DELICATESSEN
10 FRANKLIN STREET

Jones: "I say, waiter, here's half a crown."

Waiter: "Thank you, sir. I suppose you want me to reserve a table for you?"

Jones: "No, I don't. I shall come in here in about ten minutes' time with two ladies, and I want you to tell me that all the tables are engaged."—Staffordshire Sentinel.

STOP THE FAT AND GET THIN
The way to reduction is to stop the formation of fat. Modern science has found that way—by turning your food into fuel and energy—by supplying a natural element that helps do that. It is much better than starvation. That modern, scientific method is embodied in Marmola prescription tablets. People have used them for 20 years—millions of boxes of them. Now the results in slender figures, new beauty and vitality, are seen everywhere.
Each box of Marmola contains the formula, also the scientific reasons for results. So you know the effects are beneficial, and why they all occur. Learn what so many have learned in 20 years about it. Do it now. Ask your druggist for a $1 box of Marmola and learn what it means to you.

GLENWOOD RANGES... MADE IN NEW ENGLAND

$20.00 for your old cooking equipment

BECAUSE a recent survey made by representatives of this company showed over 1000 homes in this city suffering under the inefficiency and wastage of obsolete cooking methods, we have adopted the most liberal gas range policy in our history!

No more special sales! No premium offers! In their stead, a standardized, everyday allowance of $20.00 for your old cooking equipment if you purchase a new Insulated Glenwood Gas Range. Yet prices have not been advanced!

Call at our salesrooms. Choose the model of Insulated Glenwood best suited to your needs. We send it to your home, install it without charge, and cart away your old range for which we pay you $20.00. You pay only a few dollars down and the balance is apportioned in easy-to-meet monthly payments.

At once a new era of kitchen happiness enters your home. Oven-watching becomes a thing of the past; the Glenwood AutomatiCook does it for you. Baking failures never again occur; the Insulated Oven prevents heat leakage. Your cooking improves. Your leisure time is doubled. Your kitchen is beautified.

We expect to make 1000 homes happier through this offer. Will yours be one of the first?

Insulated Glenwood GAS Ranges

6 Advantages of Gas: Dependable! Controllable! Economical! Quick! Clean! Easy!

City of Norwich Gas & Electric Dept.
"We Serve the Community First" Phone 3070
Showroom 34 Shetucket Street

WHEN you first hear a Fada 32—remember this—it will sound and look just as well in *your* home for years to come.

FADA Radio

THE SINGLE DIAL
FADA 16
Fada 16 tablemodel, in velvetex finish cabinet, for use with Fada dynamic or magnetic speaker, has same features as the 32. $110 WITHOUT TUBES

NEVER before has any radio of this quality offered you so much for your radio dollar. Built-in dynamic power speaker . . . using push-pull amplification and heater element tubes . . . equipped for phonograph attachment . . . these are some of the features that make this beautiful console set for only $225 the greatest value in radio.

See and hear a Fada 32 at any Fada dealer's. Then you'll realize that Fada has placed *truly fine* radio within reach of thousands who can not afford to buy high priced sets to get it.

THE SINGLE DIAL
FADA 32
with
DYNAMIC SPEAKER
Uses 8 tubes, including two 171-A tubes and rectifier—Uses heater element tubes—Push-pull amplification—Built-in dynamic power speaker—Equipped for phonograph attachment—Smooth volume control—Illuminated single dial—Single tuning knob—Reproduction not affected by line voltage fluctuations. Completely self-contained in a beautiful walnut console—Operates from A. C. light socket (90-130 volts, 50 to 60 cycles). Yes, it's a neutrodyne!
$225 WITHOUT TUBES

POST & LESTER of New London
388 Bank Street, New London
POST & LESTER of Rhode Island
89 Broadway, Providence, R. I.

F. A. D. ANDREA, INC., LONG ISLAND CITY, N. Y.

F. A. D. ANDREA, INC.
Long Island City, New York n-1
Please send me descriptive catalog of Fada Radio and name and address of nearest Franchised Fada Dealer.
Name
Address
City State

LOCAL FADA DEALERS
THE EATON CHASE CO.
129 Main Street, Norwich, Conn.
INTERSTATE FURNITURE CO.
121-125 Main Street, Norwich, Conn.
IRVING E. BOGUE CO.
110 North Main Street, Norwich, Conn.
G. W. WELLER
Taftville, Conn.

A Bulletin For Sale Advertisement Will Sell It

BORN

COLE—In Willimantic, Feb. 25, 1929, twin daughters, to Mr. and Mrs. Howard M. Cole, of Mansfield Center.

BEDOUARD—In Willimantic, Feb. 23, 1929, a daughter, to Mr. and Mrs. Michael Bedouard, of Amston.

RAK—In Hartford, Feb. 19, 1929, a daughter, Emily Antoinette, to Mr. and Mrs. William Rak, formerly of Warrenville.

L'HOMME—In Jewett City, Feb. 24, 1929, a son, to Mr. and Mrs. Alfred L'Homme.

JOHNSON—At New London, Feb. 27, 1929, a daughter, to Mr. and Mrs. J. Reid Johnson, 95 Gardner avenue (granddaughter to Mr. and Mrs. George S. Palmer).

SIMONDS—At New London, Feb. 26, 1929, a daughter, to Mr. and Mrs. Otis Simonds.

SULLIVAN—At New London, Feb. 27, 1929, a son, to Mr. and Mrs. Daniel Sullivan.

RUSSELL—At New London, Feb. 27, 1929, a son, to Mr. and Mrs. Theodore Russell.

DIED

ANDERSON—In this city, Feb. 27, 1929, Dorothy May, daughter of John and Laura Anderson, aged 15 years, 7 months and 19 days.
Notice of funeral hereafter.

TURNER—In Norwich, Feb. 27, 1929, Edward L. Turner, aged 84.
Notice of funeral hereafter.

DEGENAAR—At Balboa, Canal Zone, Feb. 26, 1929, Edith Holden, wife of Albert W. Degenaar. Aged 40 years.

McCABE—In Old Lyme, Feb. 26, 1929, James McCabe, aged 54.

FUNERAL NOTICES

HILL—In Norwich, Feb. 26, 1929, Lavinia P. Rogers, widow of John L. Hill.
Funeral services at the Buckingham Memorial, Friday, March 1, at 1 p. m. Burial in Elm Grove cemetery, Mystic.

JABLONSKA—In Norwich, Feb. 26, 1929, Weronika Jablonska, daughter of Mr. and Mrs. Martin Jablonska, of No. 29 Carpenter street.
Funeral services will be held Friday morning at her parents' home, No. 29 Carpenter street, at 8:15 o'clock. Requiem high mass in Divine Providence church at 9 o'clock. Burial in Divine Providence cemetery. Friends and relatives invited. J. Woitkowski, undertaker.

RILEY—In Providence, R. I., Feb. 26, 1929, Edward F. Riley, aged 54.
Funeral Friday, 12:30 p. m., from McKenzie's funeral parlors, Providence. Burial in Jewett City cemetery upon arrival of funeral cortege from Providence.

CARD OF THANKS

We wish to extend our heartfelt thanks to all our friends and neighbors for all kindnesses extended to us in our recent bereavement in the loss of our wife and daughter. We especially thank all who sent flowers and those who donated cars.
MR. RAYMOND C. BOYNTON
MR. and MRS. WILLIAM H. BALDWIN

FUNERAL DIRECTORS

Church & Allen
MAIN STREET
FUNERAL DIRECTORS AND EMBALMERS
Lady Assistant
HENRY E. CHURCH
WM. SMITH ALLEN
Telephone 328-3

The Henry Allen & Son Co.
86 MAIN STREET
Funeral Directors and Embalmers
Lady Assistant Telephone 410-2
DAVID H. WILSON

GAGER
FUNERAL DIRECTOR AND EMBALMER
PROMPT SERVICE DAY OR NIGHT

CUMMINGS & RING
Funeral Directors and Embalmers
322 Main Street
Phone 238-2 Lady Assistant

HOURIGAN BROS.
Funeral Directors and Embalmers
Funeral Home, 35 Church Street.
Office, 62 Main St. Branch, Jewett City.

Shea & Burke
Funeral Directors
41 Main Street
Phone 896-2—J. J. Lyons

GEORGE G. GRANT
UNDERTAKER AND EMBALMER
Phone 2729 Providence St., Taftville

Dougherty Bros.
FUNERAL DIRECTORS AND EMBALMERS
Taftville 1513-14 Plainfield 106-15

WILLIMANTIC

Avery & Van Zandt
Succeeding JAY M. SHEPARD
Established 1870
Funeral Directors, Embalmers
Sixty and Sixty-Two North Street
Willimantic, Conn.

Killourey Bros.
FUNERAL DIRECTORS AND EMBALMERS
66 Union Street, Willimantic, Conn.
Phone 290 Lady Assistant

JEWETT CITY

FUNERAL DIRECTOR
Earle E. Gilbert
JEWETT CITY
Phone 158-2

PLAINFIELD

F. W. Tillinghast & Sons
UNDERTAKERS AND EMBALMERS
CENTRAL VILLAGE, CONN.
Tel. Moosup 282-2

FOR SALE—CATTLE

Cows for Sale
One Carload from Wisconsin
One Carload from Vermont
JAMES H. HYDE
North Franklin Conn.
Telephone Lebanon 30.

ETTA KETT

Midnight Follies, Evidently! —By PAUL ROBINSON

A Bulletin To Let Advertisement Will Rent It

FOR SALE

FOR SALE—House, 4 rooms, all improvements; 10 minutes to city. Easy terms. Phone 151-3. feb28d

FOR SALE—On cement state trunk line, right on Main St. in prosperous, thriving village of Plainfield, Conn., my farm consisting of approximately 100 acres, suitably divided into mowing, pasturage and woodland, with large 12-room colonial house; large barn, with other large farm buildings including garage room, water in house and barnyard, abundance of wood and fruit; only few minutes walk to business, P. O., bank, churches, schools, R. R. junction and large textile mill, several bus lines run past the place to all parts N. E. I have wintered 20 head cattle and 3 horses on this farm and it can be done again. The attractions of this valuable farm must be seen to be appreciated. Write for an appointment, and look it over, to W. F. O'Neil, Plainfield, Conn. feb28d

THIRTY YEARS of plant growing has helped us to select the best varieties of plants for home and market gardens. Strawberries and raspberries our specialty. Holdridge's Book on Berries sent free on request. S. E. Holdridge, Norwich, Conn., Tel. 1855-4. feb21 tf

FOR SALE—Property at 29 Union St inquire at 7 Francis place.
2t TTh feb19

FOR SALE—Cottage house of 8 rooms on Broad St. Call 687-4.
3t feb25

A MAN FROM BALTIC was argeing with me. He ced Ireland is the richest country as the capital is Dublin evry day. Noble Dexter Pippin cigars, 5 pack 30c. Special sale of $1.00 pipes, 75c. Special lot ov briar pipes, 35c. Fagan's Smoke Shop. feb25

FOR SALE—2 building lots located on Brown avenue, Jewett City. Near No. Main street. William M. McNicol, Jewett City, Maynard Bldg. feb21 tf

SILENT GLOW OIL Burners are now guaranteed for five years. E. Rousseau, exclusive agent, 49 Mathewson St., Jewett City. Phone 66. Norwich, Taftville, Occum, Baltic, Plainfield. mar7 tf

FOR SALE—New farm lighting batteries installed in exchange for old ones; big savings. Milligan Battery Works, Wauregan, Conn. Tel. Danielson, 54-12. tf jan18

FOR SALE—The property, 318 Main St., next to Dr. Lewis, lot 63x100 with house on same; last Main St. lot to be obtained, can arrange liberal loan. Francis E. Donohue, 242 Main St. tf jan11

FOR SALE—Building Supply, Retail Fuel Oil, Coal and Wood Business in a busy Connecticut city, northeastern section of state; well located, completely equipped yard. Long record of profitable operation. Business can be purchased at a price representing the value of the property, equipment and inventory. Price $50,000. Bona fide interested parties communicate with Box G-222, Bulletin. 4t Th feb14

FOR SALE

A very choice new modern 5-room bungalow; finest of finish, desirably located. Price very low; must be sold and can be financed with small payments over a term. For particulars, call
JOHN A. MORAN — McGrory Bldg.

FOR SALE—Paint, at Goldstein's fire sale, Water St. Must be closed out at less than cost of manufacturing. Fred W. Fitch. feb14d

FOR SALE
To Close Estate of the Late
Celeste L. Beckwith
Parcel land on Lincoln avenue, containing two houses and building lot. Front 69x110, rear 125x96. Also 100 feet on Sturtevant avenue.
ANSEL E. BECKWITH
145 Old Arcade, Cleveland, O.

300 acre Dairy Farm with 14-room house, large stock barn, tie-ups for 45 head, 100 ton silo, 1000 cords of wood, 20 head of cattle, wagons and farming tools for $11,500.00.
TRYONS AGENCY,
Willimantic, Conn.

FOR SALE

185-acre Farm together with a First-Class Filling Station and Tea Room
Location Perfect
On Main Highway between Springfield and New London
For particulars inquire of
WAGNER & IDE
Stafford Springs, Conn.—Tel. 101-2

POULTRY AND PET STOCK

CHICKS from heavy laying, free range flock; Reds, White Leghorns, state tested. Paul Jansen, Mansfield Center, Ct. feb22 12ot

FOR SALE—Baby chicks. Henry Dupre, Snake Meadow Brook Poultry Farm, Box 640, Moosup, Conn. 26t feb25

WANTED—All kinds of live poultry. Broilers a specialty. Tel. 539. S. Colt. tf feb18

FOR SALE—Chinchilla rabbits, for breeding, five months and up; $3-$5. Peter Christensen, Canterbury Road, P. O. 32 Hanover, Conn. Tel. 1871-6. feb16d

FOR SALE—R. I. Red baby chicks and hatching eggs from stats tested and accredited stock. H. J. Larkham, Norwich Town, Conn. Phone 463-12. jan6d

WANTED—Broilers and all kinds poultry; highest prices paid. Hasker Rosen, 292 Windham road. Tel. 1192. Willimantic Div. tf jan3

Good Singing Canary Birds and Supplies
C. J. SABROWSKI
1 Kinney Avenue

WHEN YOU WANT to put your business before the public, there is no medium better than through the advertising columns of The Record.

A Bulletin For Sale Advertisement Will Sell It

TO RENT

TO RENT—Four nice rooms, modern; garage, porch, front and back door private. 30 Yerrington Ave. Tel. 2904-W. 3t feb28

TO RENT—Small furnished apartment, 4 rooms. 9 Fountain St. Phone 2602-M. 5t feb26

TO RENT—Office, No. 109 Disco Bldg., formerly occupied by Atty. J. J. Desmond. Inquire of Disco Bros., Main St. 3t feb26

TO RENT—Front light housekeeping rooms; furnished, steam heat. 4 Washington Sq., Washington Apt. Mrs. Smith. 4t feb26

TO RENT—Upper apartment, 5 rooms, bath; adults, $20. Tel. 1596-5. tf feb26

TO RENT—Six-room house, all improvements, 109 Palmer St. feb23d

TO RENT—Four and 5-room apartments; heat, hot water furnished. 3 minutes from square. Inquire Mrs. Chamberlain. Tel. 1273. tf feb15

TO RENT—Furnished room, private home; $4 a week. 25 Otis St. Tel. 67 tf feb14

TO RENT—Three rooms light housekeeping. 27 McKinley avenue. tf feb8

TO RENT—Tenement on Main St. Tel. 992. tf jan22

TO RENT—Furnished room, modern, central; private family. Phone 211. jan21d

TO RENT—Five rooms, improvements, garage; fine location. Tel. 1463. jan12d

TO RENT—Two six-room apartments; all improvements, with garage. Call 1283-5.

TO RENT—Basement at 65 Franklin St. Suitable for most any kind of business. Inquire at Bulletin office. dec tf

TO RENT—Furnished room; single or double; private family. Call 1749-2 evenings. tf aug30

FOR SALE—Automobiles

FOR SALE — Huppmobile, excellent condition; also Whippet 6. Make an offer. Phone 151-3. feb28d

USED CARS—Late model renewed Cadillacs—Model 61 Cad. 7-pass. touring; 1926 custom 7-pass. Suburban; 1923 model 61 5-pass. coupe; 63-1925 5-pass. sedan; 61-1922 4-pass. coupe; 1928 Cad. 5 sedan; 1927 Lasalle 5 sedan. Other makes—1926 Huppmobile coupe; 1926 Buick sport sedan; 1926 Buick coupe; 1927 Chrysler 60 coach; 1923 Pierce-Arrow tour.; 1926 model 70 Chrysler roadster; 1926 standard 6 Buick roadster; 1928 Hudson brougham sedan; 1928 Peckard sedan. A. C. Swan Co.—A. C. Heber, Used Car Man. tf feb9

HEADQUARTERS FOR Reconditioned Hudson-Essex cars—1928 Essex sedan; 1928 Durant sedan; 1927 Chevrolet coupe; 1927 Chevrolet roadster; 1926 Hudson brougham; 1926 Hudson coach; 1926 Essex coach; 1925 Cadillac sedan, custom built; 1925 Ford coach; 1925 Essex coach; and others to choose from. Trade or Terms. Norwich Hudson-Essex Co. Tel. 1730. tf feb16

At Studebaker's
1925 Dodge Sedan
1928 Erskine Sedan
1926 Essex Coach
1925 Dictator Phaeton
1925 Essex Coach
1925 Studebaker 5-Pass. Sedan
1928 Dictator Sedan
USED CARS SOLD UNDER STUDEBAKER USED CAR PLEDGE
T.N.M. Lathrop, Inc.
84-86 North Main Street,
Norwich, Conn.
Telephone 2280

FOR SALE—Musical Instruments

FOR SALE—Piano, good condition; must be sold, very reasonable. 75 Sachem St. Tel. 661. 3t feb28

FOR SALE—A good used baby upright piano, $75; a $500 Emerson upright, $125, many other good values during our clearance sale. Hanover-Curland Co., 24 Franklin. feb23d

FOR SALE—Our entire stock new pianos now at drastic reductions. All leading makes—Mason & Hamlin, Wasermann, Crawford, Fischer, Hallet & Davis, Ampico and others, reduced one-third to one-half. New players $265 up; new uprights $225 up; new grands $575 up. The Plaut-Cadden Co., Main St.

WHEN YOU WANT to put your business before the public, there is no medium better than through the advertising columns of The Record

FOR SALE — RADIOS

FOR SALE—A good five-tube neutrodyne radio, $9; a five-tube Magnovox, $12, a five-tube Chelsea, $12; a six-tube Freed-Eiseman, $20; all with tubes. Hanover-Curland Co., 24 Franklin. feb23d

FOR SALE—Atwater Kent radios with receivers and speakers reduced to $19.50, $29.50, $39.50. Get one of these extraordinary values. The Plaut-Cadden Co., Main St., Norwich. tf feb1

Radio Service Our Specialty
SMITH'S RADIO STORE
— Call 2080 —
Norwich. tf feb8

CO. L AND WOOD

FOR SALE—Hard wood and kindling, 6 baskets for a dollar. Tel. 2887. Fountain St.

FOR SALE—Coal, seasoned wood and kindling; delivered anywhere. R. Shapiro, Willow St. Phone 604—1288-2. tf feb13

FOX'S WOOD YARD—Seven baskets, $1.00, split and kindlings, $5.00 a load. Tel. 779. tf jan4

FOR SALE—Seasoned hard wood, sawed in stove lengths, $10 per cord, $5.50 half cord; delivered in Norwich, Baltic and Taftville. Phone 1089-2. Chas S. Brown, Yantic. dec29

FOR SALE—Seasoned hard wood, stove length. John R. Lyman. Tel. 2617-W. tf no27

A Bulletin To Let Advertisement Will Rent It

LOST AND FOUND

LOST—Will man in Cadillac car who was seen picking up automobile tire on rim on No. Main St., Phone 2160 or return to 32 Second St. feb28d

LOST—White gold wristwatch in vicinity of Franklin Sq. or Otis St. Reward. Call 3282. 3t feb27

LOST—Female police dog; brown, no collar. Reward. Call 3318-J. 3t feb26

LOST—Small steel beaded bag in the Social Service room on Main St., last Thursday evening. Owner's name card inside. Reward if left at Bulletin office. 3t feb25

REWARD!
$200 Reward for any information will be paid for the return of the small black bag containing jewelry lost Saturday either in Baltic, Occum, Taftville or Norwich. Return to Mallove & Co., 82 Main St., or to Joseph Berghinzo. No investigation if returned.

WANTED—Male

WANTED—Carpenters for boat finishing work. Apply to The Sea Sled Corp., West Mystic, Conn. 3t feb28

WANTED—Handy man on farm. J. Siegel. Tel. 1076-5. 3t feb28

WANTED—Position as foreman of caretaker for some private estate. Write Bulletin, Box 1. 3t feb28

WANTED—A man over 35 years of age, with automobile preferably, to act as our local representative. A real opportunity; dignified and gratifying, no canvassing. Write for personal interview. Box 711, Bulletin. 3t feb27

SALESMAN—Wanted. Sales agent in this vicinity for Webster's Dictionary, Hammond's Loose Leaf Atlas and the New International Encyclopaedia. We require an intelligent American, over 35, who needs a good income and who works industriously. Apply, stating qualifications, to: J. G. Adams & Co., 30 Boylston St., 14 Little Bldg., Boston, Mass. 3t eod feb27

CITY MANAGER

An energetic woman to appoint salesladies to represent leading manufacturer of style apparel. See Mrs. F. C. Pennell at Hotel Wauregan on February 28th and March 1st, from 8 to 10:30 A. M., 11:30 A. M. to 6 P. M. Special interviews by appointment.

WANTED—Salesmen for Norwich, Jewett City, Danielson, Putnam, Willimantic; good commission, national advertised product. Box 703, Bulletin. 3t feb26

WANTED—Position as truck driver and chauffeur or grocery clerk; several years experience. Call 1066-4. 3t feb26

MANAGER WANTED for Norwich store, experience unnecessary; $750 cash deposit required on goods; $300 up monthly. Manufacturer, 333 Dwight St., Springfield, Mass. 3t feb26

GARDENER—Florist; single, expert, experienced all branches; A No. 1 references. W. H. Clegg, 28 Fitch Ave., New London, Conn. 12t feb19

LEGAL NOTICE

ADJOURNED TOWN MEETING NOTICE

The legal voters and those qualified to vote in town meetings in the Town of Colchester are hereby warned that the meeting adjourned from the Annual Town Meeting held October 1st, 1928, will be held in Grange Hall on Monday, March 4th, 1929, at 7:30 P. M. Viz:—

To hear and act on the report of the committee appointed at said annual town meeting regarding the salaries of all town officers.

To hear and act on the report of the committee appointed at said annual town meeting regarding the housing of public records of Colchester.

To lay a tax on the levy last completed and to set the date upon which the same shall be due.

Dated at Colchester, Conn., this 26th day of February, 1929.
JOHN CONDREN,
Town Clerk.
feb28d

NOTICE.

The legal voters of the Town of Columbia are hereby warned to meet at Yeomans Hall, Saturday, March 2, 1929, at 2 p. m., for the following purposes:

1st To see if the Town will vote to close the section of road that has reverted to the Town from the State beginning at Katzman's Corner, so called, and ending at its intersection of the Hartford-Willimantic State Road.

2nd. To see if the Town wishes to make any change in the vote passed at the October Meeting regarding the repair of Highways.

3rd. To see if the Town wishes to take any action to celebrate the 125th anniversary of its incorporation and to make an appropriation therefor.

4th. To make such changes as the Town may desire in the estimate of expenses for the present year.

5th. To lay a tax on the Grand List last completed

6th. To set the date when said taxes shall be due.

7th. To transact any other business proper to be done at said meeting.
CLAIR L. ROBINSON,
HENRY B. HUTCHINS,
RAYMOND C. SQUIER,
Selectmen.

WANTED—Miscellaneous

WANTED—Five-room tenement, 1st floor, or small cottage with garage. Write Box 292, Bulletin. 2t feb27

WANTED TO BUY—From owner, 6-room cottage; good location, outside city preferred. Box 878, Bulletin. tf feb27

BANISH YOUR LONELINESS—Hundreds wish correspondence; sweethearts; marriage; both sexes; all ages; residing everywhere; many wealthy; sealed particulars free. Mrs. Adams, Box 30, Springfield, Ohio. feb23d

WANTED—People needing paint to call at Goldstein's fire sale, Water St., and get supply for future use at less than cost. Must close out. Fred W. Fitch. feb14d

WANTED—Second-hand antique furniture. Best prices paid. A. Bruckner, 109 Franklin St. Phone 459.

A Bulletin Want Advertisement Will Get It

WANTED—FEMALE

WANTED—Would like to care for one child. Phone 1181-5. tf feb28

WANTED—Position by refined woman as housekeeper for man and child. Write Box 73, Bulletin. 3t feb28

WANTED—Experienced cashier; no morning work. Reply, stating qualifications. Box 981, Bulletin. 2t feb28

WANTED—Bookkeeper, at least two years double entry experience; must have the best of references. Address Box No. 109, Bulletin, giving full particulars. 3t feb27

WANTED—Girl to assist with housework and care of child. Apply 17 Hawkins St., Danielson, or Tel. 257. 3t feb27

WANTED—Housekeeper. Apply to Mrs. E. N. Curtis, 17 Broad St., Danielson. Tel. 718. 3t feb27

WANTED—A young woman helper in family of little girl, 7 years, and elderly gentleman; very light work, plain cooking, pleasant place, ideal home; most all improvements and conveniences. Write or apply at once, 35 Chicago Ave., Groton, Conn. 4t feb25

Business Notices.

AUTOMOBILE ACCESSORIES

Overhauling Repair Work
of All Kinds
AUTOMOBILES, CARRIAGES, WAGONS TRUCKS and CARTS
Mechanical Repairs, Painting, Trimming, Upholstering and Wood Work.
Blacksmithing in All Its Branches
SCOTT & CLARK CORPORATION

ANTIQUE FURNITURE

LOUIS D. WARD—Antiques and second hand furniture. 4-6 Main St., Breed Hall Bldg. Tel. 1833. Norwich. tuth

ANTIQUES—F. H. P. Clement, 13 No. Main, Jewett City. Phone 140 tf feb1

CONTRACTORS

P. F. SWEENEY
GENERAL CONTRACTOR and BUILDER
25 Chestnut Sueet

DENTISTS

Dr. D. J. Coyle Dentist
Sellas Building
Franklin Square

INSURANCE

J. L. LATHROP & SONS
Insurance of All Kinds
28 Shetucket Street

MONEY TO LOAN

MONEY
TO PAY ALL THOSE SMALL BILLS THAT ARE WORRYING YOU
WE FURNISH THE CASH
and you repay us in monthly installments to suit your income.
On $100 you pay $5 monthly
On $200 you pay $10 monthly
On $300 you pay $15 monthly
plus legal interest, on unpaid balance as provided by Connecticut Small Loan Act.
Loans made to housekeepers on furniture and to anyone on guaranteed note. For further information call, write, or phone 1470.
New England Equity Corp.
Members of Chamber of Commerce
Room 206 Thayer Bldg.
16 Franklin Street

MUSIC

ERNEST E. BULLARD
Teacher of the Violin
Phone 562
Bliss Place
I Have a Few Outfits to Lend

WHEN YOU WANT to put your business before the public there is no medium better than through the advertising columns of The Bulletin.

A Bulletin To Let Advertisement Will Rent It

ANSWERS TO "WHAT DO YOU KNOW"

(Questions on Page Four)

1—Capt. William Whiting.
2—It lent him 80 pounds.
3—In 1737.
4—Pubic subscriptions in the amount of 130 pounds.
5—350 pounds.
6—By a toll upon travelers.
7—Till 1748.
8—Lieut. John Edgerton.

Business Notices.

MACHINISTS

BARBER'S MACHINE SHOP, L. and A. P. Guertin, proprietors, 23-25 Chestnut St. Tel. 2142. Does all kinds of machine and general repair work promptly, day or night. jan28 tf

NICKEL PLATING

NICKEL PLATING — Auto lamps, bumpers; reflectors resilvered; stove work, silver plating. Reasonable prices. Royal, 11 Elm. Phone 583. 3t feb28

MIRRORS resilvered and glass for every purpose Norwich Glass Co., 5 Bath St. Tel. 2463. jan28 tf

PRINTING

BULLETIN and RECORD job department now at Bulletin Office. Call 35-2.

TREES AND SHRUBS

Fruit, Ornamental Trees and Shrubs
MAPLEWOOD NURSERY Co.
East Great Plain Tel. 936-2

TRANSPORTATION

BAILEY'S EXPRESS—New Haven, Middletown, East Hampton, Moosup, Danielson and Willimantic. Leave your orders at Jack's Sport Shop. Phone 820

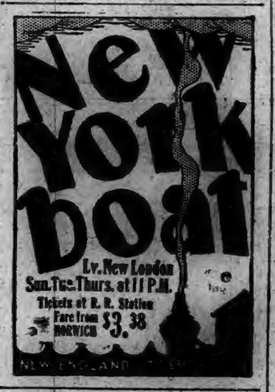

TAXI
City Cab Co.,
Phone 3012
25c CITY LIMITS
J. Jones, Proprietor
24-HOUR SERVICE
CLEAN, UP-TO-DATE 6-CYLINDER CARS

TAILORS

S. P. Keppler & Son
Fine Tailors
EXCLUSIVE NECKWEAR
99 Main Street

TRUCKING

JOSLYN—Excellent storage. Mover of everything; expressing, freight handling, teaming and auto vans at your service. tf feb12

ARTHUR H. LATHROP
Auto trucking—teaming and expressing
Furniture and Piano Moving
Established 1872 Telephone 176

ADDRESSED C. A. C. STUDENTS ON SOVIET RUSSIA

(Special to The Bulletin)

STORRS, Feb. 27—At the regular college assembly held here today the principal speaker was Gen. Victor H. Yakhontoff, who outlined the conditions existing in the Soviet Russia of today. The general has been a man of affairs in the past few years, having much to do with the government of both old and new Russia. He served as an active officer in the czar's army before the fall of the old empire. With the taking of the reins of government by the Kerensky forces he was engaged as an assistant secretary of war.

Regarding the consular service of this eminent talker, he served as the military attache for Russia in the embassy at Tokio. He speaks the Japanese language fluently, and proved a valuable man in this department of government in the old Russia.

ADDRESSED ROTARY CLUB ON STREAM POLLUTION

William C. Copeland, engineer for the state board of water commissioners, was the speaker at the noon day meeting of the Norwich Rotary club on Wednesday at the Wauregan hotel. Mr. Copeland's talk dealt with "Stream Pollution," and proved highly interesting. Mr. Copeland said that while the water commission had power to say that an individual, a manufacturing plant or a municipality must put in a sewage disposal plant by a certain date, the commission was asking municipalities to make a survey of the situation. He said that eventually cities and manufacturing plants would all have filtration plants but he did not expect this before five or six years.

In part Mr. Copeland said:

The subject which we have under discussion today has to do with the public welfare of the state. It concerns the cleanliness of our state waters as they effect the rights and privileges of the individual, the cities and the manufacturers.

As an example I refer to a case which now is very acute on a tributary of the Shetucket river. The conditions there are as follows: Several manufacturing plants are located upon and use the water from the stream for manufacturing purposes, or would like to if it was clean enough. But one industry dumps tons of refuse into the river daily and as a result manufacturers below are subject to a loss of 20 to 25 per cent of their product, to say nothing of having to give up the manufacture of certain regular and profitable lines of goods.

The commission was created for the purpose of improving the condition of the state waterways from the viewpoint of pollution.

Under the act the commission is given the power to issue peremptory orders to all individuals, corporations (and this includes municipalities) and manufacturers, restraining them from discharging objectionable wastes into the streams and waters of the state. Any such an order would in every instance involve the expenditure of large sums of money, and for that reason we often hear the question asked: "On what grounds can the expenditure of huge sums of money for sewage treatment be justified?"

There are many sound reasons why individuals, municipalities and manufacturers should not discharge their filth into the public waterways to be dumped on the communities below. Leaving out of consideration the health menace involved and putting aside the appalling lack of thought for neighbors down stream, there are sound economic reasons for requiring that raw sewage and trade wastes should be treated before discharge into the state waterways. Some of these reasons are briefly outlined below.

1. Up to the present time Connecticut cities have been able to secure an abundant supply of excellent water from unpolluted upland streams. Development of additional supplies for the futre is, however, becoming daily more difficult. And at the present time there exists what might be described as a "water hunger." All over the state we see municipalities reaching out farther and farther into the country at constantly mounting costs to tap some additional supply of clean water. You have seen what this has meant recently to the city of Norwich, for only two years ago you spent a great sum for a pipe line to tap a new water supply in the hills. We have seen what this has meant to the city of Waterbury where it has been necessary to tunnel through two mountain ranges and under Bantam lake to bring water from the Shepaug river into the city reservoir. New Haven has recently finished a dam at a cost of a million or more dollars and even so is acquiring more land far away to the north and east of the city to augment its supply.

In the opinion of competent engineers the time is rapidly approaching when recourse will have to be made to some of our larger streams, but before this can be done the sewage reaching them must be removed.

2. Manufacturers are finding their operations interfered with by polluted waters and their overhead heavily increased through the necessity of having to bear the cost of water purification. That is particularly true where many plants are located in close proximity along a single stream. The manufacturer finds himself faced with the necessity of developing his own water supply with all the cost this involves, or of moving to some state where a clean water supply is available. The state water commission now has many problems of this nature under study.

4. The state department of health has called attention during the past few years to the pollution of bathing beaches. Some have been closed to bathers because of the presence of sewage and more will be closed in the future, unless immediate and energetic measures are taken to control this growing evil. This recreational value of public waterways is not to be lightly dismissed. If any doubt exists in your minds that this is a highly prized privilege, why do so many of you citizens have summer cottages at the shore? A visit to a municipal bathing beach on a hot summer day will soon remove it.

To quote Dr. Henry Baldwin Ward, one of our famous conservation leaders and a scientist, who has made extensive studies of pollution conditions in various parts of the United States, "The imperative need today is to start the prevention and correction of the pollution menace at a thousand points all over the country. The primary need is action rather than discussion. We must conquer pollution or pollution will destroy us."

The speaker was accorded a hearty vote of appreciation. At the business session Joseph W. Curtis presided and Alex McNicol was the song leader. It was announced that the Lawrence Tibbett concert would be held on March 15th. There were reports from the chairmen of the various committees. As it was the monthly business session there was little other than routine business.

BACK TO LONG LANE FARM TERM--
NEW LONDON GIRL VIOLATED PAROLE

(Special to The Bulletin)

NEW LONDON, Feb. 27—Helen Rugolski, 17, daughter of Joseph Rugolski 286 Huntington street was taken back to Long Lane farm Middletown this afternoon by Miss Reesea, parole officer, because the girl has violated her parole. The girl also made it known that she did not intend to remain at the farm, for she declared that she would run away at the first opportunity. The girl, who is attractive, was arrested a fortnight ago when police raided a house on Fourth street, conducted by a Filipino, who used the premises for immoral purposes, the girl being found there in the company of the Filipino and two sailors. The Filipino is now serving a term of six months in jail.

The parole officer requested the police to be on the lookout for two other girls who ran away from the farm yesterday. Catherine Donofry, 14 and Della Caron, 15, both of South Norwalk.

BROWN'S NEW PRESIDENT TO BE LENTEN PREACHER

At the union lenten services Friday night at the Second Congregational church, the Rev. Clarence A. Barbour, D. D., recently elected president of Brown university, will be the speaker. The Rev. Mr. Barbour was born in Hartford and has many friends in this city.

Dollar day was observed in this city today and owing to the fact that fewer merchants than usual participated in the affair, the crowds seen on the streets were not as large as ordinarily for such events.

At a meeting of the court of honor of the Boy Scouts held tonight in the municipal building, thirty-four members of the organization were present for advancement in rank.

At a supper given by the Boy Scouts of Troop No. 2, of the Methodist church last night, Fremont Daniels of this city was the guest of honor. Other guests were Scout Executive Fred Burdick, Deputy Commissioner James H. Stivers, Rev. Charles E. Spaulding, Philip First and Richard LaBarrow. Visitors to the church were welcomed by the Rev. Mr. Spaulding. The toastmaster was Harry Holmes. Familiar songs were sung during the banquet.

Joseph J. Santangelo of 3 Griswold court, who recently enlisted as a private in the regular army, has sailed from the Brooklyn army base for the Canal Zone, where he will be stationed for the next few months.

"SNOW BIRD" CREATES SENSATION AS KNIFER

(Special to The Bulletin)

NEW LONDON, Feb. 27—Mrs. Blanche Moore, colored, of Ithaca, N. Y., married was arrested today on a charge of assault with a dangerous weapon and is being held in bail of $300 for trial in the police court tomorrow. Mrs. Moore's conduct gives indication of her being a "snow bird" for during several hours after her arrest her talk in her cell was both profane and vulgar and was not the result of drink. The police contend that she is a drug addict. Mrs. Moore who is temporarily residing on Federal street went to the Crown Cleaning company, 207 Main street about 10.30 o'clock and engaged in an altercation with Leonard Watson and Bertha Epps, the latter of 55 Hempstead street and both colored. During the brawl, Mrs. Moore seized a knife and started to attack Watson and the Epps woman, partially succeeding before she was placed under restraint. The police were notified and the woman was arrested by Detective Sergeant Nelson Smith and Patrolman George Perkins.

Sell to Yantic Company.

Hiram W. Schriver and Henry Latham, of Thames street, Groton, have sold their business to the Yantic Grain company, with office at 3 Cove street, Norwich and plant at Yantic.

THINK DOG PERHAPS UPSET THE BOTTLE OF KEROSENE

(Special to The Bulletin)

NEW LONDON, Feb. 27—Carmine Riozzi of 110 Thames street, Groton, was severely burned about the hands and head and his wife had most of her clothes burned off in a fire this morning which broke out suddenly. Shortly before 6 o'clock this morning Riozzi in lighting the kitchen stove poured kerosene into the kindling in the fire box. Upon dropping a lighted match on the wood an explosion occurred which blew the lid and top from the stove and sent sheets of flame in all directions. Property damage amounted to more than $200. The flames quickly ignited the room and the only escape from the home was at the rear. Riozzi rushed to the front room as soon as the fire occurred but before he could escape from the kitchen he was severely burned. Mrs. Riozzi's clothing caught fire when she and a daughter rushed in to see what had happened. Had it not been for the prompt action of her son, Michael, she probably would have been severely burned. He seized her and was able to smother the flames. An alarm was turned in and the Pioneer Hose company quickly responded. The only manner in which Mr. Riozzi and his daughter could escape from the burning house was to jump from a window. Mrs. Riozzi and two sons were taken from the building by firemen who placed a ladder against a second story window. When the firemen rushed into the house they were able to quickly subdue the flames. Crouched in a corner of the kitchen they found a shepherd dog which was in the room at the time the blaze started. The quick spread of the flames was attributed by firemen to the fact that the dog might have knocked over the bottle of kerosene which Riozzi had just used to light the fire. The dog was uninjured.

FUNERAL.

Daniel W. Otis.

Funeral services of Daniel Wilbur Otis, infant son of Wilbur and Ida Nichols Otis of 701 Main street, were held this afternoon at 48 Shapley street and were conducted by Richard W. Mansfield, superintendent of the Learned mission. Burial was in Jordan cemetery.

The fellowcraft degree was conferred by Worshipful Master John Masterson and officers at a meeting of Brainard lodge, A. F. and A. M. last night.

Lumber Vessel Due.

Tomorrow the lumber vessel Wilmoto is due to reach this city from Providence with a cargo of 200,000 feet of lumber, to be discharged at the state pier.

Enormous Fare of Fish.

The trawler Penguin docked at the pier of the Atlantic Fisheary, Groton, this morning with a catch of 150,300 pounds of fish in her hold. Tomorrow the trawler Kingfisher is due to arrive and it is expected that she also will have a large catch to report.

Joseph A. Bruso of 40 Reed street and Jessie B. Foster, of 556 Bank street will be before an inspector of the motor vehicle department next Monday morning. Both are charged with driving while under the influence of liquor.

Patrolmen last night reported nine street lights found out of commission. Officials of the Connecticut Power company state that the trouble was brought about by the violent storm of yesterday.

At a meeting of Brainard circle, plans for holding a party some time in April instead of on St. Patrick's day as originally planned, were made. Many members are ill with colds and grip and it was thought that attendance of a party in March would be small.

MRS. BLANCHE E. FERRIN SELLS HOME TO MRS. C. J. SATTI

(Special to The Bulletin)

NEW LONDON, Feb. 27—Blanche E. Ferin, former wife of Dr. Carlisle F. Ferrin, today sold the residence, corner of Huntington and Jay streets, to Dorothy May Satti, wife of Dr. C. John Satti. Dr. and Mrs. Satti will move to their new purchase within a few weeks.

Tax Collector Hibbard N. Alexander today issued a release of tax warrant against A. H., E. J., and E. E. Thomas. A warrant calling for the sale of real estate of the three was issued several weeks ago, because of back taxes not having been paid. Since then the taxes have been paid.

A certificate of incorporation was filed in the offices of City Clerk Julian D. Moran, today, by the New London Elcar Motor Sales, Inc., doing business in Bank street. The capital stock authorized is $25,000, in 250 shares. The concern will commence business with a capital of $5,000. The incorporators are Antonio Caldrello and Luigi Guisseppine Gentile, all of this city.

TROLAND, MRS. RATHBUN AND PALS GET OFF WITH FINES

(Special to The Bulletin)

NEW LONDON, Feb. 27—Daniel H. Troland, of 147 Bank street; Dominick Lembardo, public service operator; Patsy Capagna, 15 Denison avenue, Groton, and Lee Perry and Mrs. Elsie Rathbun, Center Groton, were presented in the Groton town court this morning jointly charged with theft from the person. Troland was fined $50 and costs and the penalty imposed in the cases of the others was $25 and costs. All of the accused paid. The gang was accused of stealing $60, a scarf pin and a watch and chain from Keith Nelson, Pawcatuck and New London, painter, and as evidence of their guilt, today, the money and jewelry was returned to Nelson.

Nelson was about the streets of this city several weeks ago and had been drinking. In the course of events he met Troland, who offered to give Nelson a "good time," which included drink and the company of a comely female. Nelson agreed to the suggestion of Troland. The pair entered the cab of Lombardo and were driven to the home of Perry, where they joined Mrs. Rathbun and Capagna. Drinks were served freely at the Perry house and when Nelson became intoxicated he was taken for a ride in Lombardo's cab. During the ride Mrs. Rathbun relieved Nelson of his watch and pin. When the ride was ended and the couple returned to the Perry house, Nelson was beastly drunk. He was carried into the house and placed on a couch where he slumbered a long time. Then Troland completed the robbery by relieving Nelson of his money. When Nelson returned to New London and realized that he had been robbed of his money and valuables, he endeavored to secure their return, but being unsuccessful he made complaint to the state police at Groton barracks. Lieut. Henry Albright arrested the gang Sunday night and it was then disclosed that Troland stole the money and divided it among the others, while Mrs. Rathbun confessed to stealing the jewelry.

Peter Dymerski, 207 North Bank street, charged with breach of the peace and intoxication, was fined $10 and sentenced to 30 days in jail, but execution of the sentence was suspended.

The only other case tried was that of a man charged with intoxication. He was arrested yesterday on North Bank street and today a fine of $5 was imposed.

STATE REFORM SCHOOL— BUT SUSTENCE SUSPENDED

Raymond Daniels, 18, residing at 21 Reed street, was in the police court today charged with robbery. As the young man has a police record and has given evidence of becoming a criminal, he was committed to the state reform school at Meriden for one year, but execution of the sentence was suspended. Daniels, a waiter, was arrested Monday night by Patrolmen Edward Skoczylas and George Labeau when he gained entrance to the Y. M. C. A. cafeteria, corner of Meridian and Church streets, stealing $1-.71 from the cash register.

Emily J. Cole camp, auxiliary to the United Spanish War Veterans, held a bridge party last night at the state armory with five tables in play. Winners of prizes were Mrs. Emily Nichols, Mrs. Lucy Vera, John Shea, Walter Thompson and Mrs. Matthew Baker.

Miss May Sheriden was hostess this week at a bridge party when prizes were won by Mrs. Cyrus Pembroke and Miss Mattie Taylor.

To Attend Norwich Meeting

About thirty members of Orient Rebekah lodge, of this city, will attend the meeting of Hope Rebekah lodge, to be held in Norwich, next Wednesday.

Members of Sorores club will attend the convention of business and professional women to be held in Holyoke, Mass., March 2 and 3, according to plans made at a meeting held last night. The group will make the trip by automobile.

Following the meetings of Lady Aberdeen lodge, Daughters of Scotia, and Clan Cameron, Order of Scottish Clans, last night in Union lodge rooms a joint whist and bridge party was held. Those who won prizes were Mrs. Mary Tansey, Mrs. Anna Maloon, Mrs. Mary Bain, Mrs. L. Getchell, Mrs. Nellie Johnson, Bert Williams, Eleanor Johnson and Donald McArthur.

SEARCH FOR BODY OFF PIER HAS BEEN SUSPENDED

(Special to The Bulletin)

NEW LONDON, Feb. 27—The coast guard today discontinued dragging the waters at Ocean Beach, in search for the body of Mrs. Abbie Mitchell Bailey, 36, of 171 Puquonoc road, Groton, who is believed to have committed suicide by jumping from the wharf at the beach, Monday night. Mrs. Bailey was recently discharged from Norwich State hospital. A pocketbook was found on the wharf which contained several letters addressed to the Poquonoc road house where she lived. This led authorities to believe that she had committed suicide. Dragging for the body which began yesterday morning, was ordered discontinued as it was thought that even if she had jumped overboard the strong currents in the vicinity would have carried the body away.

A Third Deserter

With two deserters already reported from the British freighter Canadian Miller at the state pier, a third member of the crew packed his kit and left the ship last night. A description of the man was immediately reported to the police and a request to watch out for him was made. The freighter is expected to leave this port Friday for Halifax.

Last night, at 8:40 o'clock, when a still alarm called out the Ockford Hose company to extinguish a fire on a pole in front of the New Haven Dairy Co. Pequot avenue, the blaze had started by a short circuit in the power wire on the pole.

Patients dismissed today from Lawrence Memorial hospital were: George Connelly, U. S. C. G.; Mrs. Edward Stevens, of Westbrook; Barbara Lawrence, of 11 Thatcher street, and Mabel Downes, of Groton.

ANNOUNCEMENTS

Connecticut College Concert

No scenes of enthusiasm aroused by a pianist within many years have equalled those of Josef Lhevinne's recent New York appearances. Vast audiences have prolonged his programmes by encores, and then demanded him again and again in extra pieces until a second concert of thirty minutes or more had succeeded the first one.

Rare enthusiasm has been evinced in the New York reviews regarding Lhevinne's performances. The Sun declared him, "One of the chosen circle of foremost pianists of his time," paying tribute to "a performance lovely in its chiselled perfection"; in the New York Herald-Tribune there was mention of "his apparently effortless technic," and the statement that he was "applauded with fervor," and, "had been recalled many times," adding of interpretations, "his most telling effect gave the impression of wonderful silverpoint etchings."

Mr. Lhevinne appears at Bulkeley auditorium on Wednesday evening, March 6, in the final concert of the current season College Series. This opportunity to hear him will be of interest to all lovers of the best in the art of music and the auditorium will be taxed to its utmost capacity.

Norwich Shoe Store Honored

In the last number of the Walk-Over Shoe Prints, an 80 page magazine edited by the advertising department of the Walk-Over shoes, is a full page print of Smith's Shoe store in the Shannon building, this city. With the picture of the new Smith store is the following story:

When the merchants of Norwich, Conn., recently combined for a fall opening, Smith's Shoe Store, Inc., Walk-Over agency there participated and won first prize for the best looking shoe store windows. About 20 of the Norwich automobile dealers loaned new cars with drivers for a parade, headed by a band paid for by the merchants. The Walk-Over agents had two charming young women in the back seat with a small table in front of them on which Walk-Over shoes were displayed. The store received some good publicity, both in the newspapers and from spectators who viewed the parade and the store windows.

The personnel of Smith's Shoe store was very much pleased to have their store picture and write-up in the Walk-Over Shoe Prints. This placed them with some of the finest stores in the world. This magazine goes to every Walk-Over dealer in the world, thus helping to advertise Norwich as well as Smith's Shoe store, the Walk-Over store for Norwich.

Palace Theatre

The new programme which opens at the Palace theatre today is headed by "College Days" a peppy, singing and dancing revue. Will H. Ward & Co. in plenty of fun, laughs and humor, Jimmy Reynold in Watch My Dust, Moore & Montez the pair that will hold you spell-bound and opening this show the best shooting act on the stage today, George Gallis trio in a study of Stars and Stripes.

Rinty is a brow-beaten dog rescued from a cruel master by Blackton (Carroll Nye), by the payment of three silver fox furs which the latter had intended to sell to make possible his marriage to Marie du Fronque (Leila Hyams), an orphan of the snow country, who is now ward of the friend of her late father, James Crawford (John Miljan), manager of the North Bay Trading company. Crawford, while pretending to be willing for Marie to marry Blackton, himself wants her.

Blackton, returning to camp, tells the girl the reason he cannot marry her, and presents the dog. Not only she, but the Indian squaw and pappoose at the camp become attached to Rinty. Crawford, to hide his evil intent, now hires Blackton at the post.

The squaw dies with the coming of winter, and the young folks engrossed with caring for the pappoose, make the dog lonely by neglect of him. Crawford sends Blackton with a load of furs, and employs Butch Nelson (Thomas Santschi) to waylay and murder him. Rinty, however, chews the ropes that bind him and follows, arriving in time to prevent Butch from carrying out his commission.

The furs are discovered. Nelson's calls are heard, and when all hurry out to him, the dying man confesses his guilt. Crawford is led away.

A final scene shows the lovers married, the pappoose in fine fettle—and Rin-Tin-Tin, with Nanette and their seven puppies—having the time of his life!

Palace Theatre.

Theatregoers of this section who have been bemoaning the passing of the "spoken drama" from the local stages will find real pleasure in the announcement that the Chicago Stock company will play a week's engagement at the Palace theatre beginning Monday.

The organization has the distinction of being the oldest traveling theatrical organization in America, this being its 33rd year of existence. Its visits to various cities nearby are looked upon as red letter dates on the theatrical calendars and Norwich is fortunate in being able to secure them for a week on this, their 33rd annual tour.

The company will open their engagement here Monday matinee and evening with a presentation of the Cort Theatre comedy success of last year, "Tommy".

Other plays to be offered by the company during their stay in Norwich include "Jimmie's Women," "How Women Ruin Men," "The Noose," "That's Her Weakness Now" "Married and How," and "Why Girls Walk Home."

ANNOUNCEMENTS

Broadway Theatre

The dramatic vehicle that swept Maude Adams to new hights of glory has now been transplanted to the screen as an all-taking motion picture.

The rights to Sir James M. Barrie's renowned play, "Half an Hour," were acquired by Paramount and made into a full all-talking production under the title of "The Doctor's Secret," and will be presented at the Broadway theatre starting today.

Ruth Chatterton, H. B. Warner, John Loder, Robert Edeson, Ethel Wales, Wilfred Noy and Nanci Price comprise the cast which is stage trained. William C. de Mille, famous stage and screen director, not only directed the production but adapted the story as well.

While there is a whimsical touch evident in most of Barrie's plays, such as "Peter Pan," it is not so evident in "The Doctor's Secret." This is a play of dramatic intensity, filled with suspense and ruthless realism, and pierced with flashes of almost sardonic humor. It is one of Barrie's finest plays, "Half an Hour," and with its being transplanted to the screen as audible entertainment film fans and lovers of the drama may be assured of perfect enjoyment.

"Burton's Agency Sells Another"

Michael J. Higgins has sold to Philip and Rose Ouillet of this city his property located at 476-478 North Main street containing two stores and two apartments.

The sale was negotiated through the real estate agency of Mrs. Rose E. Burton.

Burgess Bedtime Story

Safe at Last

By THORNTON W. BURGESS

'Tis only when all dangers cease
That safety brings a sense of peace.
—Danny Meadow Mouse.

Danny Meadow Mouse could not see where he was going. It was dark—pitch dark—down there underground in one of the tunnels of Miner the Mole. But it really made no difference to Danny. He could run just as fast down there in the dark as he could had it been light. You see, there wasn't any danger of bumping into anything. Behind him came Miner the Mole. Miner knew that someone was in his tunnel, and he was in a great rage. He couldn't see, either. But then he couldn't have seen had his tunnel been flooded with light. His eyes merely tell him the difference between light and dark. He cannot distinguish objects. He doesn't need to. He spends practically all of his time underground, where eyes really are of no use at all.

Danny came to where the tunnel branched. "Oh dear," thought Danny, "which way shall I go now? Shall I go to the right or shall I go to the left?"

He stopped undecided. But he couldn't stop for more than a second. In that second he used his nose and he caught just a faint whiff of Mouse scent. He knew then that that was the way he had come in. He hesitated no longer, but started along the left branch. Again he came to where the tunnel branched, and this time he did not dare stop to use his nose. As luck would have it, he took the wrong turn. He realized it after a while, for he knew that by this time he should have reached the surface, and here he was still running and running quite deep underground.

"Well, anyway," said Danny, "I'm safe now, and I've found out what I wanted to know."

"Oh dear," thought Danny. "Oh dear! Probably this tunnel will end suddenly and then Miner will catch me. Why did I come down here? Why didn't I have been contented above ground? Oh dear! I wonder where this leads to?"

But there was nothing to do but to keep right on running. The passage took a sudden turn and began to go up. This was better. Danny began to be more hopeful. And then it suddenly joined another tunnel. Should he turn right or should he turn left? He turned right. That was his good fortune. You see, that really was the tunnel he had been running along in before he had turned off at the fork. That branch had simply swung around and joined the main tunnel again.

"Anyway, this tunnel is up near the surface now," thought Danny. "If I keep on I guess I'll be all right."

Danny kept on, and he was all right. It was only a minute or two later that he knew just where he was and that it was only a little way to the opening under the snow, by which he had entered. When he popped out of that opening Danny drew a long breath. He had no fear of Miner the Mole up there. Miner couldn't follow him along his own little tunnels because Danny's tunnels are smaller than Miner's. Danny darted into one of these tunnels and then waited. A moment later Miner the Mole peeped out. But once above ground, Miner seemed to have lost all interest. Yes, sir, he seemed to have lost all interest. He didn't seem to like the snow, and after a moment or two he disappeared down in his hole again.

"Well, anyway," said Danny. "I'm safe now and I've found out what I wanted to know."

"What was that?" inquired Nanny Meadow Mouse, coming up just then.

"I wanted to know whether or not Miner the Mole sleeps all winter," said Danny. "I know now that he doesn't."

"And I hope you know enough to keep out of his tunnels," spoke up Nanny.

(Copyright, 1929, by T. W. Burgess.)

The next story: "Danny Has a Fight."

Gettysburg, battlefield shrine of the United States, draws more than 2,000,000 tourists annually. This was estimated by battlefield officials following publication of the quarterly report of the battlefield guides. During the quarter which ended in September guides conducted 472,112 persons over the field where this great battle of the civil war was fought.

Who else wants cheerful windows?

"With Sunset it is possible to have a more attractive home, a more extensive, up-to-date wardrobe, at small expense. Bright, colorful Sunset helped me transform a rather colorless home. Gay curtains, harmonious draperies and pillows, and rejuvenated rugs put the sparkle of newness into old rooms. I have dyed unbleached muslin and other inexpensive fabrics, and the results have been surprising. Unbleached muslin especially looked like expensive material. I toned down a highly colored rug, rehabilitated several bedrooms with colorful bed draperies, curtains and cushions, and colored linens for the dining room.

"Besides being economical, Sunset is a great time saver. From my old dresses, I frequently make garments for the children. Sunset-dye them and they seem to be despised 'hand me downs.' I brighten their faded sweaters, hose, and 'off color' bathing suits. In kindergarten work, Sunset is ideal for coloring wooden heads, pegs, raffia and baskets, for coloring sand for project work, and for picture tinting. Using Sunset is the simplest, quickest, and most economical way I know of to beautify and brighten home and wardrobe. It has saved me many a dollar, and created an atmosphere of cheer in our home." — Mrs. M. Burns, 2661 Eastwood Ave., Chicago, Ill.

For fast dyeing use Sunset, 15 cents a cake. For beautiful tinting use Dytint, wonderful new tint, big box, 10c.

Suffered With Eczema in Large Patches. Healed by Cuticura.

"Eczema broke out in large, red patches on my hands and feet. I suffered with it during one winter. It was of a dry nature and itched and burned causing me to scratch and rub until I broke the skin. I could not sleep on account of the irritation. I had to wear rubber gloves when I put my hands in water.

"Cuticura Soap and Ointment were recommended so I purchased some and got relief right away. I continued using them and in three weeks' time the trouble entirely disappeared. I was healed." (Signed) Miss Flora E. Stevens, Box 5, Chaplin, Conn.

Soap 25c. Ointment 25 and 50c. Talcum 25c. Sold everywhere. Sample each free. Address: "Cuticura Laboratories, Dept. H, Malden, Mass."
Cuticura Shaving Stick 25c.

BROADWAY

THREE DAYS ONLY

THE PICTURE THAT BROKE ALL RECORDS AT THE PARAMOUNT THEATRE, NEW YORK.

100% ALL TALKING

—Also—

ALL TALKING PRESENTATION PROGRAM and CHARLEY CHASE SOUND COMEDY

Showing at 2.15, 7, and 8.30 P. M.

PALACE

TODAY FRIDAY SATURDAY

VAUDEVILLE

COLLEGE DAYS
A PEPPY SINGING AND DANCING REVUE

WILL H. WARD & CO.
LAUGHS! HUMOR! FUN!

JIMMY REYNOLD
WATCH MY DUST!

Moore & Montez | Geo. Ballis

The Spell-bound Pair

— On the Screen —
RIN-TIN-TIN
Land of the Silver Fox
WITH LEILA HYAMS
JOHN MILJAN

Trio
A Study in Stars and Stripes

PALACE — CHICAGO STOCK COMPANY

All Next Week

EVES. at 8:15—MATINEE 2:15

Your Only Opportunity This Season to Enjoy the "Spoken Drama"

OPENING PLAY Monday MATINEE AND NIGHT

TOMMY

Reserved Seats Now On Sale

MATINEES 35c and 50c
EVENINGS 50c and 75c

— THE —
BREED

LAST TIMES TODAY

DOUBLE FEATURE BILL
Beatrice Burton's Mighty Story

"The Little Yellow House"

— Also —

Tom Tyler and Frankie Darrow
With His Pals, in
WHEN THE LAW RIDES

DON'T FORGET TONIGHT IS
CHINA NIGHT
Dinnerware To All Our Lady Patrons.

Connecticut College
— Presents —
JOSEF
LHEVINNE
PIANIST

Bulkeley Auditorium
New London,
Wednesday, March 6,
8:15 P. M.

$3.00—$2.50—$2.00—$1.50—$1.00

Sale at Starr Brothers, March 1

Mail Orders to Gerard E. Jensen, College

B. GOTTHELF & CO.

ALTERATION SALE

Just today and tomorrow left for you to take advantage of the wonderful sale values we are offering at this Sale. Store will close Saturday night for a week to enable us to make the alterations we have planned.

Do not fail to take advantage of this Money-Saving Event.

Entire Stock Reduced.

B. GOTTHELF & CO.

"The Store of Good Values"
94-100 MAIN STREET

CLOUDY, RAIN TODAY; CLOUDY TOMORROW

Norwich Bulletin

NORWICH, CONN., THURSDAY, FEB. 28, 1929

FULL ASSOCIATED PRESS DISPATCHES

The Bulletin.

Norwich, Thursday, Feb. 28, 1929

THE WEATHER

Conditions

The disturbance that was off the New Jersey coast Tuesday night has advanced northeastward being central over the Gulf of St. Lawrence. An area of high pressure of slight intensity is moving northeastward over western Pennsylvania.

The outlook is for rain on Thursday and partly cloudy weather on Friday in the Washington forecast district.

Winds

North of Sandy Hook: Increasing north, shifting to east winds becoming strong Thursday afternoon or night; weather becoming overcast followed by rain over south portion Thursday.

Sandy Hook to Hatteras: Fresh south and southwest winds over south portion and strong east and southeast shifting to southwest Thursday afternoon. Weather overcast with rain Thursday.

Forecast

For Southern New England: Increasing cloudiness followed by rain Thursday; Friday partly cloudy; not much change in temperature.

Observations

The Bulletin's observations show the following changes in temperature and barometric changes Wednesday:

	Ther.	Bar.
7 a. m.	32	29.70
12 m.	45	29.60
6 p. m.	34	29.50

Highest, 48; lowest, 30.

Comparisons

Predictions for Wednesday: Cloudy, preceded by rain.

Wednesday's weather: Fair, warmer, variable wind.

SUN, MOON AND TIDES
(Standard Time)

Day	Sun Rises	Sun Sets	High Water	Moon Rises
	a. m.	p. m.	a. m.	p. m.
25 ..	6.30	5.32	11.11	7.48
26 ..	6.28	5.34	11.56	8.53
27 ..	6.27	5.35	12.41	9.59
28 ..	6.25	5.37	1.05	11.03
1 ..	6.24	5.38	1.53	morn
2 ..	6.22	5.39	2.45	0.06
3 ..	6.20	5.40	3.42	1.08

Six hours after high water it is low water, which is followed by flood tide.

GREENEVILLE

The flowers on the altar at the First Lutheran church on Franklin street Sunday were in memory of Mrs. Emma Bok, given by her mother, Mrs. Emma Zahn, of Fourth street, and sister, Mrs. William A. Karkutt.

Wallace Atterbury and Louis Geer have returned to their homes on Fourth street, after spending a few days with relatives at Hartford.

On Monday afternoon at 3 o'clock the Crusaders of the Third Baptist church held their monthly meeting in the church chapel. Twenty children attended. After the meeting games were played with prizes awarded. Refreshments, consisting of cocoa, assorted sandwiches, crackers, cake and oranges, were served.

A mission study class met at the home of Mr. and Mrs. Spicer on Tuesday evening at 7 o'clock, under the auspices of the Third Baptist church. The first chapter of the book, "Churches at Work," was studied and discussed. The study class will continue to meet every Tuesday evening for the coming seven weeks.

The Woman's Mission circle of the Third Baptist church will meet in the chapel on Thursday afternoon at 2:30 o'clock. Mrs. Herbert I. Peckham will be the leader and there will be a quiz for February Missions. Mrs. George Howard will be in charge of the supper which will be served from 5:30 to 7 o'clock. The mid-week service of the church will be held Thursday evening at 7:30. The topic for meditation will be "Healing the Broken-Hearted."

OBITUARY

Edward L. Turner

The life of Edward L. Turner came to a close at his late residence, 314 Central avenue, Wednesday afternoon. He was born in Chaplin, Sept. 30, 1845, the son of Jesse S. and Eliza Clark Turner, natives of Mansfield, Conn. He was united in marriage with Jeanne C. Boothwick on April 26, 1867, by Rev. William Williams, pastor of the Chaplin Congregational church. He received his education at the public school at Chaplin. Mr. Turner followed the farming occupation for a few years at Chaplin, after which he moved to Danielson, where he entered the firm of J. G. Bill Bottling company. He came to Greeneville in April, 1878, and engaged in the livery business, purchasing the stand of Mason Jennings. He carried on this business for a long period of years. About 20 years ago he sold his stand to William J. Kramer, retiring from active business. The deceased is survived by one daughter, Mrs. Henry Lanz, and one son, George E. Turner, both of this city, and four grandchildren. He was the possessor of a very pleasing disposition, and his many friends in this vicinity will be grieved to learn of his death.

TAFTVILLE

Miss Yvonne Benac of the Academy of the Holy Family at Baltic has been visiting her father Joseph E. Benac and her brother Theodore Benac of Pratts avenue.

The pupils at the Wequonnoc school are enjoying a vacation this week.

Bertrand Parent a student at Assumption college, Worcester, Mass., spent the week end with his parents, Mr. and Mrs. Napoleon T. Parent of South Second street.

The monthly clinic, known as the Rocknook Children's conference under the auspices of the United Workers of Norwich is to be held Friday afternoon at the Red Cross rooms in the Ponemah building.

Lenten devotions consisting of recitation of the rosary, sermon and benediction of the Most Blessed Sacrament were held Wednesday evening at Sacred Heart church.

The S. G. E. Sewing circle members were entertained Tuesday evening at the home of Miss Celeste Benoit of South B street. The early part of the evening was devoted to needlework and the making of fancy articles. Following this there was a social hour during which singing and dancing were enjoyed. Refreshments of jello with whipped cream, fruit salad, cake and orangeade were served by the hostess assisted by her mother, Mrs. Hormidas Benoit.

A meeting of the members of the standing committee of the Taftville Congregational church was held Monday evening.

Mrs. Thomas Crowe of South A street is spending a few days with her son-in-law and daughter, Mr. and Mrs. Samuel Robb and family of South Manchester.

CLAIM PROPOSED RATES WOULD CUT G. AND E. REVENUE $70,000 ANNUALLY

That the revised schedule of gas and electric rates, submitted to the special city meeting, Wednesday night, by the "fact finding" commission would cut the gas and electric department's revenue from $65,000 to $70,000 a year, is the claim of the board of gas and electric commissioners. "It is inconceivable that the committee should recommend a rate which will so vitally affect a property that they and all taxpayers of the city are materially interested in," state the commissioners in a lengthy report, compiled in answer to the fact finding committee's report. The report, covering over a score of typewritten pages, and addressed to the electors of the city, was prepared by Charles W. Taggart, general manager of the municipal plant, and was approved by the board of gas and electric commissioners as their own finding of fact.

With regard to the gas and electric rate schedules as submitted, by the fact finding committee to the city meeting, the gas and electric commissioners' report says:

"From the application and study made of these schedules, applied to the department's business, it is inconceivable that the committee should recommend a rate which will so vitally affect a property that they and all taxpayers of the city are materially interested in. It would appear that there has been no careful study of the effect the proposed schedules will have on the income of the department. It is safe to state that the department's revenue from the business to which these proposed schedules apply will be reduced not less than $65,000 to $70,000 annually.

In answer to the fact finding committee's statement, embodied in their report, that from 1921 to 1928, the gross revenue of the department increased approximately 63 per cent. and the gross payrolls approximately 120 per cent., the commissioners state that the percentage of increase in the gross revenue was 48.11 per cent., for that period and the percentage of increase in the payroll was 79.28 per cent.

That the committee's recommendation failed to suggest a remedy for the problem of increased rent expense, due to the "spreading about of the various storehouses and numerous rooms for office work," is charged by the commissioners. The commissioners refer to the fact that in the annual report of the department as of April 30, 1927, a recommendation was made that adequate store-room, garage and shop facilities should be provided and that "immediate steps should be taken to provide these much needed additions."

The commissioners state that the modest rent ($1,200 a year in 1920, as compared with $5,500 at the present time) mentioned by the fact finding committee in their report, could not be renewed and the department was compelled to move its office. The committee should have stated that a part of this increase is for garage space, the commissioners set forth. They also state "it is believed that this condition can best be taken care of by the erection of an adequate service building properly designed for public service work," and further, "that the department should own its office building and not be subjected to the uncertainties incidental to rented buildings."

Answering the fact finding committee's charge that the department is furnishing power to the Bozrah Electric Co., at less than three cents a K. W. H., and that the amount paid by the Bozrah Co., is far less than individual users pay each year within the city limits, the commissioners comment as follows: Why the committee make note of this particular customer is now known. The department has one other customer that is served in the same way and the department is also purchasing current under the same arrangement. The rate which the department received is not less than 30 mills per K. W. H., but is exactly 30 mills, which is three mills less than the average rate that the department receives for energy sold its power customers. This differential is justified by the fact that these customers take current at distribution voltage, i. e., 4,600-2,300 volts; further that the department has no investment in transformers or other equipment in furnishing this service.

In answer to the committee's charge that "The committee has found that for several years, outside work has been done on a non-competitive basis, etc.," the commissioners state that this statement is correct in so far as the work being done on a non-competitive basis is concerned. The committee statement as to the amount paid is not correct, the amount paid being $38,976.11, and not $75,000, as stated, they claim. It is, however, they continue, common practice with public utilities to treat their distributions work in this manner. In Norwich you have the example of the Southern New England Telephone Co., letting their work to such firms as the Blakesly Contracting Co., of New Haven, and Fred T. Ley, of Springfield. So in our case, we have let work on a cost plus basis to a contractor who is capable of handling our particular type of work. We have had costly experience in letting work on competitive bids from finding after the contract was let that the contractor was not equipped for, nor experienced in doing this particular work.

The fact finding committee, in their report, stated that the appliance department from the figures gathered, shows a substantial yearly loss without a substantial increase in load revenue, to warrant its continuance under the present method of administration, and, further, that, "the practice of paying ridiculously high commissions should be entirely discontinued, and that if the department is continued at all, that it be placed on a sound business basis." To this the commissioners reply by quoting from a paper read at the International Association of Municipal Electricians at New Orleans, last October, upholding the sale of appliances by municipally owned plants.

The commissioners further state that, "the sales department has operated on exactly the same basis since 1920, there being no change in salary or commission paid during the eight years. There has been a change in personnel due to the employe who was on this work ruining his health and dying. It cannot be truthfully stated that there has been no substantial increase in load revenue. The facts are that the gross income increased $239,983.28. Commissions are not now, nor ever have been, paid only on bonafide sales."

Regarding the committee's expression of opinion that considerable saving can be made by discontinuing the practice of outside collections and that all payments should be made at the office of the department, doing away with the necessity of hiring collectors for this work, the commissioners state that they fully agree with the committee tha all payments should be made at the office. However they add, we do not believe that the procedure suggested (regarding delinquent customers, over three months behind in payments) will materially decrease the expense, due to the necessity of preparing monthly, a list of delinquents for the commission. In addition, they point out, there is an expense for removal and re-setting of meters, a part of which has to be placed on the delinquent customers.

The recommendation of the committee that the books and accounts of the department should be audited in detail and that the practice of employing so-called experts seems unwarranted in many cases, brings the following reply from the commissioners: "The recommendations of this section are surely inconsistent. In the first paragraph the committee recommends that the accounts be audited in detail; in the second paragraph they advise the discontinuance of expert advice. In our opinion, an audit requires the employment of accountants and feel sure they are classified as experts. These statements should be further clarified by the committee.

During the several conferences with the committee relative to rates, the commissioners say, it was stated by the committee that he consumers did not want to use more current. It is very interesting to note that this assumption is not correct. During January, the use for lighting and domestic purposes increased 70,000 K. W. H., over the same month last year. This should be proof that the consumers are accepting the benefits which our present rates give, in their assertion.

"FIRST IN WAR" SENTENCE SPOKEN BY GEN. HARRY LEE

The question of who said "First in war, first in peace and first in the hearts of his countrymen" having been discussed in Philadelphia at the last Washington's birthday date, the Evening Bulletin submitted the matter to the "ardent collector of Washingtonia, and author, "Dr. James Hosmer Penniman, a former Academy student in Norwich.

The Evening Bulletin states that all lovers of historic Philadelphia and its landmarks may be proud to recall that the well remembered sentence was first spoken in the Zion German Lutheran church, Fourth and Cherry streets there, in 1799. In its day, this was considered the largest and handsomest church in North America. The structure, which seated more than 3,000, was torn down in 1868 to make room for the present Zion church, which recently combined with old St. Michael's.

An old print owned by Dr. Penniman preserves the scene in this church when on Dec. 26th, 1799, 12 days after Washington's death, Major-General Henry (Light Horse Harry) Lee, chosen by congress to be the orator of the day, delivered his famous eulogy.

Bishop White, of the Episcopal church read the funeral service, after which General Lee, in eloquent phrases reviewed the life of "the most illustrious and most beloved personage this country has ever produced." "First in war, first in peace, and first in the hearts of his countrymen," he continued, "he was second to none in the humble and endearing scenes of private life. Pious, just, humane, temperate and sincere, uniform, dignified and commanding, his example was edifying to all around him as were the effects of his example lasting."

The Evening Bulletin reproduces Dr. Penniman's priceless old print of the scene in the church. The audience included members of both houses of congress. The famous print reproduced was made by H. L. Everett from the painting by R. E. Hoeffler. With the print is also reproduced the "eagle and cocked hat" portrait of the first president, painted by the English artist, Robert Edge Pine, who came to Philadelphia in 1783. The etching of the painting is also in the possession of Dr. Penniman. An autograph shown with it is a rare signature of Martha Washington, the general's wife.

NORWICH TOURISTS MEET AGED IDAHO CYCLIST

According to the Washington, D. C., Star, H. A. Huffstutler, 69, of Idaho Falls, Idaho, who set out from Los Angeles, Cal., on Sept. 23, for a trans-continental trip by bicycle, recently arrived in Washington, D. C. The aged cyclist will stay temporarily at Washington before continuing his trip to New York city, the objective point. The bicycle upon which he rode across the continent is 13 years old.

Soon after Mr. Huffstutler left Los Angeles on his long grind he was met near Phoenix, Ariz., by a party of Connecticut tourists, William C. Kendall and Edwin Abel of Norwich, James Wicks of Providence and George W. Meyer of Lisbon, who had been to California and were returning home. At the time, Mrs Huffstutler was very reticent to talk about himself, but finally conversed freely and told the Norwich people of his proposed trip.

PUTNAM DRIVER LOSES LICENSE FOR YEAR

A list of operators whose licenses to drive automobiles in Connecticut have been suspended for one year for driving while under the influence of liquor was given out Wednesday by the state motor vehicle department as a part of the effort to reduce this highway menace. The department statement advised people to notify the department or the police in case they should see any of these drivers operating motor vehicles.

Bristol, Chas. E. Lucas; Chester, Fred W. Brown; Hartford, Bernard Butcher, Camillo DiFazio, Edw. A. Juneau, James Roche; New Haven, Gordon R. Smith; Norwalk, Gustave Zimmerman; Putnam, Edw. Riley; Rockville, Peter Ciechowski; Shelton, John Muiry; Versailles, Wm. McRan; Waterbury, Frank Steinmer; West Haven, Clarence Rivera, W. Ladlock Jasudowicz; Pound Ridge, N. Y., James V. Davis; Larchmont, N. Y., Wm. Peterson; New York, James Zoldy.

MORE LETTERS COMMEND COMMERCE CHAMBER CAMPAIGN

Letters have been received by the Norwich chamber of commerce from Past President H. D. Larrabee and President Joseph C. Worth of the chamber, both endorsing the coming financial and membership campaign of the chamber. The letter from President Worth, addressed to the citizens of Norwich, is as follows:

"The Norwich chamber of commerce is an organization worthy of every business man's support. If I did not believe this I would not have accepted the presidency and be giving of my time from my business at a personal loss.

"Just in proportion as we support and work for the chamber of commerce, personally, just in the same proportion will Norwich grow industrially and commercially. Much has been done. There is much more to be done and too much at stake for any of us to be pikers now. We must fight together to hold what we have and work hard to keep things expanding. That I can work best and most effectively through an organization is my reason for accepting official responsibility in the chamber of commerce.

"For this I seek no personal credit, but feel justified in asking others equally interested to share in support and responsibility. The present programme and budget expansion campaign of the chamber gives each one of us an opportunity to get behind a progressive and constructive programme for the industrial and commercial advancement of Norwich."

In his letter to President Worth, Past President Larrabee writes the following:

"Any organization depending on the public for its funds must justify its existence and its appeal for support by its records of achievements. In the present campaign for the expansion of the programme and budget of the Norwich chamber of commerce the record for the past several years is being brought to the attention of the citizens of Norwich in an account of its stewardship. I believe that anyone who will take the time to go over the record and try to fix the dollars and cents value of the work done will say that now is the time for projecting a much more ambitious programme in order that Norwich may keep her place in the front ranks of Connecticut cities. I am heartily in accord with the present movement."

MONTVILLE WOMAN BRINGS SUIT FOR $15,000 DAMAGES

In a suit filed Wednesday with the clerk of the superior court in this city, Louiejune Moran, of Montville, asks damages of $15,000 from George T. Brown and Gertrude V. Brown, both of New London. Plaintiff brings the suit as the result of injuries she claims she received when the automobile she was driving on Nov. 5, last, figured in a collision with the car owned by George T. Brown, and operated by his wife, Gertrude V. Brown. The accident occurred near the intersection of the Raymond Hill road and the Norwich-New London turnpike.

The plaintiff claims that she sustained a severe nervous shock and breakdown and as a result thereof is suffering from a psychoneurosis of a degree which requires considerable time and medical care to overcome and she has been obliged to attend and is now confined in the Hartford hospital at Hartford, in endeavoring to be cured from the nervous disorder caused by the collision.

She further alleges that her nerves have been shattered and as a result of such nervous shock, she has been rendered wholly unable to operate an automobile.

The Yantic Grain Co., has brought suit against Max Moscowitz, of Jewett City, a grain dealer, asking damages of $500. Plaintiffs allege the defendant infringed on their rights by using the name "Big Y Dairy Ration" on inferior product sold by him.

A divorce and custody of a six-year-old child are sought in a petition brought by Grace Phelps, of Groton, against Morris S. Phelps, also of Groton. The action is brought on the grounds of desertion, alleged since Oct. 15, 1922. They were married July 4, 1912.

Henry Moran, of New Britain, has filed a foreclosure action against The Ridgewood Construction Co., New London, Charles L. Brockett, New London, The Thames Lumber Co., New London, Joseph A. Oddo, John B. Morin, Sr., and John B. Morin, Jr., all of New London, Pierce Butler Mfg. Co., New London; Adam L. Fensley, East Lyme; Phillip A. Robinson, of Waterford; Abraham J. Agranovitch, of this city and Benjamin Kaplan, of Norwich.

Mr. Moran alleges that he is the holder of a $2,000 mortgage note given him on Oct. 3, 1927, by Clarence L. Brockett and Jacob S. Silverstein. The note was secured by a mortgage of premises located at Ridgewood by the Sea, Ocean Beach park. The Ridgewood Construction Co., are now in possession. The other defendants claim to have attachments and mechanics liens on the property.

Charles Chrocicchia, of New London, has brought foreclosure proceedings against Frank Philopena and Thomas Ochialini, both of New London. The premises are located on Prest street, near Connecticut avenue, New London. Philopena is the present owner of the premises. Thomas Ochialini claims to have an attachment for $1,500.

A suit for $7,500 damages has been brought against the Lightship Board Co., Inc., a New Jersey corporation, having a large mill in Thamesville, by The Yates-American Machine Co., of Belloit, Wisconsin. The action is brought on the common counts.

Twenty Charter Members Living.

Sixty-four New London citizens signed the petition for a charter for a lodge of Elks there and were made charter members, and of this number 20 are known to be living. Those living are: A. Lincoln Dean, Edward Channell, Thomas E. Donohue, J. P. Newman, Daniel J. Lucy, George Curtis Morgan, E. J. Sullivan, Dudley St. Clair Donnelly, Patrick L. Shea, J. Milton Keeney, Thomas F. Dorsey, Charles J. Ducy, Frederick H. Gavitt, Charles Serafin, Jr., James D. Gaffney, H. H. Bell, Henry C. Miner, George A. Coates, Charles B. Rauf, John N. Dimon.

Guests At Golden Wedding.

At Willimantic camp ground, Mr. and Mrs. Frank Allen observed their golden wedding anniversary at their cottage the past week. Several relatives could not be present on account of illness. Of those who attended the wedding 50 years ago, 10 are living. The table decorations were white and yellow, and the linen and silver used were wedding presents of 50 years ago. Relatives presented them a substantial sum in gold. Friends on the camp ground and surrounding towns called during the day and presented them other gifts. They also received many cards of congratulation. Guests present at dinner were W. S. Allen of Norwich, Myron B. Allen and his sister, Miss Fannie Allen, of Hanover.

Commissioner To Speak

At the meeting of Troop No. 2, Boy Scouts, connected with the Methodist Episcopal church, to be held at their headquarters, Friday evening at 7:15, Commissioner Arthur L. Peale and the Scouts from Troop No. 1, will be guests. Mr. Peale, who is an authority on the Indian history of the town, will give a talk to the Scouts on this subject.

MOOSEHEART JUNIOR LEGION HELD SUCCESSFUL WHIST

The fifth in the series of whist and pinochle parties given by Mooseheart Junior Legion, was held at Moose home, Tuesday evening. The prizes were won as follows: Whist, women, first, Mrs. George F. Ring, 35, electric toaster; second, Mrs. J. Casey, 28, vanity set; third, Mrs. Irene Burns, 20, pair of fancy candles. Men, first, R. Beetham, 42, flash light; second, T. Fields, 33, silk socks; third, Harry Collins, 29, ash tray; consolation, William H. Burns, 14, cigars. Pinochle, women, first, Mrs N. Conaty, 7,470; second, Mrs. Casey, 7,140; third, Mrs. Wierman, 6,900; consolation, Mrs. William Scott, 6,510. Men, first, G. Morse, 7,670; second, Mr. Brosofske, 7,440; third, Mr. Wierman, 7,160; consolation, A. Hafner, 5,470.

The scorers for the evening were: Ellsworth Watters, Lorenzo Hathaway and George Embuck. The series will end next week and the prizes will be awarded two weeks later at a bridge, whist and pinochle party to be given by the legion.

Informal Supper Party.

Prof. Esther Cary of Connecticut college entertained informally at a supper party at her home in Fremont street, New London, Sunday night. Her guests were Miss Loretta Higgins and Joseph Hall, both of Norwich; Mr. and Mrs. Carey Congdon, Robert Henkle, Miss Dorothy Henkle, Mlle. Marie Biondreau, Mlle. Chevalier, and Rev. William J. Greene, Miss Loretta Murnane, Miss Edna Smith, Mr. and Mrs. Harold von Hassiacher and Miss Katherine Troland.

NORWICH TOWN

WORK COMMITTEE BUSIED ALONG VARIOUS LINES

When the work committee of the woman's department of the League of Service of the First Congregational church, held its last meeting recently, at the home of Mrs. Fred G. Ross, of Shuntevant street, fourteen were present. The afternoon was devoted to sewing on patch-work and aprons. Mrs. Dwight W. Avery read a letter from a clergyman in Tennessee, acknowledging the gift of clothing and a quilt sent from the committee. Some of the work in progress now, when completed, is to be forwarded to ministers' widows in need. Mrs. Herbert L. Yerrington is the efficient chairman of this committee. A social hour followed the meeting, when the hostess, assisted by Mrs. Charles Barber, Mrs. John L. Browning and Mrs. Henry Eccleston, served cake and coffee.

The March meeting of the program committee of the Woman's department, scheduled to take place Friday afternoon, has been cancelled for a month, due to illness of those who were to have had an important part on the program. Miss Susan C. Hyde is chairman of this committee.

The Men's department of the League of Service, James F. Connolly, chairman, held a business meeting Monday evening, at the Congregational parsonage, on Elm avenue.

A resident on Town street, for the past 49 years, recalls pleasant associations with the late Mr. and Mrs. Ralph H. Fillmore, esteemed neighbors and friends. Mr. and Mrs. Fillmore were parents of George D. Fillmore, whose funeral took place in Norwich, Wednesday afternoon. He, with other members of his family, occupied for a time, the home at 18 Town street, which, for many years, has been the home of Mrs. Elizabeth R. Kinney.

The next meeting of Every Ready circle of the King's Daughters, connected with the Norwich Town Congregational church, is to be held Wednesday evening, March 6th., at the home of Miss Rose K. Durr, R. N., 85 Town street.

Theodore Sterry, of Norwich Town, accompanied by Frank Monroe and Walter Lang, of Norwich, musicians, were recently in New London for a rehearsal.

CATHOLIC BOY SCOUTS RECEIVING BADGES

The Boy Scouts of Troop 10, of the Sacred Heart church, held a meeting Thursday evening, in the basement of the church from 7 to 9. It was decided that the meetings will be held Thursday evenings during lent.

Announcement was made that the negative of the pictures taken of the Scouts laying wreaths at the base of the Mason monument had been received. Scoutmaster William Burns received his scoutmaster badge, three second class scouts, Senior Patrol Leader Richard Cormier, Patrol Leader Charles Ryan and Scout Kenneth Klolin, received their second class Scout badges. Assistant Scoutmaster Haun received his badge and all other troop officers received their respective badges, and some of the Flying Eagle patrol medallions have been received.

Lengthy instructions in marching was given by Assistant Scoutmaster Haun. As a novel form of instruction, "Murphy Says," was played, in which Richard Cormier, Edward Connell and Charles Starback stood the longest.

Norman Bellevue, chairman of the knot tying committee, reported that the knot board had been varnished and some of the knots tied. The Scouts collected $19.50 in canvassing recently. Miss Natalie Lyons, of Spring Garden avenue, was awarded a gold piece.

KEEP YOUR FEET IN TUNE WITH WALK-OVERS

The new spring styles are here.

SMITH'S Shoe Store

8 Shetucket Street

Seven dollars was drawn from the troop treasury to purchase a bugle. Plans were made for putting in a cement floor in their meeting place. During the game period, a new game was introduced called Pony and Rider, which greatly amused the boys.

At the Sacred Heart church, where a week's mission is being conducted by Rev. Father John Mathmore, S. J., by Rev. Father John Mathmore, S. J., Monday evening was, "Mortal Sin." Tuesday evening, the sermon was along similar lines, the "Consequences of Sin," being forcefully emphasized. Because of much sickness about town while there is a good attendance each evening, congregations are not quite as large this year, as they were last. Rev. Father Mattimore, a gifted preacher, has made a marked impression on those who have heard his sermons. The mission closes each evening with benediction of the Most Blessed Sacrament. Mrs. William A. Murphy is in charge of the music, the church choir singing.

Raphael's

The MODERN SHOP
8 BROADWAY . . . NORWICH CONN.

Dress Sale Now Going On

$10.00, $12.00 and $15.00 DRESSES—Sale Price	$5.00
$16.00, $18.00 and $20.00 DRESSES—Sale Price	$10.00
$4.95 and $5.95 LEATHERETTE and TRENCH RAINCOATS—Sale Price	$4.00
$2.95 SWEATERS and WOOL JERSEY BLOUSES	$1.00

666

is a Prescription

Colds, Grippe, Flu, Dengue, Bilious Fever and Malaria.

It is the Most Speedy Remedy Known

HEADACHE caused by a cold or due to constipation, yields quickly to the mild laxative action and tonic effects of

Grove's BROMO QUININE

LAXATIVE TABLETS

Muffins Men Like

....*always* successful when made with Rumford Baking Powder. Muffins and biscuits of light even texture, good flavor, and with *real food value* are assured when leavened with Rumford. It never spoils a baking.

Use RUMFORD

The Wholesome BAKING POWDER

APPLIED IMAGE, Inc
1653 East Main Street
Rochester, NY 14609 USA
Phone: 716/482-0300
Fax: 716/288-5989

REDUCTION RATIO

16X

IMAGE EVALUATION
TEST TARGET (QA-4)

COMPLIES WITH MIL-M-9868D FORMAT

MAXIMUM DOCUMENT DIMENSIONS
18.75 X 22.625 IN.

16

8″

REEL 182
NORWICH BULLETIN
(NORWICH, CT)

FEB 1, 1929-
FEB 28, 1929